THIS REPRODUCTION IS COMPRISED OF THE BEST AND MOST COMPLETE SET OF ORIGINAL IMAGES AVAILABLE AT THE TIME OF THIS PROJECT'S INITIAL START. THE ORIGINAL PAPER, INK, FONT, FONT SIZE AND QUALITY OF THE MICROFILMED IMAGES CONTRIBUTE AND AFFECT THE QUALITY OF THE FINAL PRODUCT.

The Cameron P

Cameron, La, 70631

PILOT

35¢

35th Year--No. 14

Jan. 2, 1992

********** CITY 70500
43
LA DEPARTMENT
7208
MICROFILM LIBRARY
LSU LIBRARY
BATON ROUGE, LA 70803

Mosquito election set Jan. 18

—CAPITAL NEWS—

Mosquito Abatement District No. 1 of Cameron Parish now can officially place a tax renewal proposition before voters during the Jan. 18, election.

The Cameron Parish Police Jury sought and received approval of the election from the State Bond Commission last week, the final step which must be taken before local items are placed on the ballot.

The district will be asking voters to authorize renewal of a 5-mill tax for purchasing, maintaining and operating machinery and equipment for eradication and control of mosquitos. The millage would be levied for ten years, if voters approve it, and the millage would be placed on the 1992 tax rolls.

According to the summary prepared for the commission by its analyst Steve Dicharry, the millage is expected to bring in about $593,780 annually, which would provide 100 percent of the district's budget.

All local governmental units must get authorization from the State Bond Commission to place issues on the ballot, and the mosquito abatement district's request was approved unanimously at the commission's meeting last week.

Absentee vote begins Jan. 6

Mrs. Ruby Kelley, Registrar of Voters for Cameron Parish, announces there will be absentee voting for the Mosquito Control Abatement Renewal Tax election from Tuesday, Jan. 6, through Saturday, Jan. 11.

Voting will be in the Registrar of Voters Office, Room 106, bottom floor of the Cameron Parish Courthouse, times are 8:15 a.m. to 4:15 p.m. weekdays and 8 a.m. to 12 noon Saturday, Jan. 11.

The election is set for Jan. 18.

K.C. meeting

The January meeting of the F. J. Pavell K. C. Council No. 8323 will be held Monday, Jan. 27, at 7 p.m. at the Renewal Center of the Church of the Assumption in Johnson Bayou.

A rosary at 6:15 p.m. and a meal at 6:30 p.m. will preceed the meeting.

Trip winner

Aaron Natali, a senior at Bell City High School, represented Louisiana in the National Club Congress trip to Chicago Dec. 7-12. Aaron was a state winner in the Achievmeent Records Contest.



Chad Sullivan



Michelle Hantz



Michael Ardoin



Stephanie Vining

D.A.R. Winners

Winners of the Daughters of the American Revolution Good Citizen Awards at Cameron Parish high schools have been announced. They were selected on the basis of leadership, dependability, service and patriotism in school, home and community.

Cameron Parish recipients include Grand Lake - Chad Anthony Sullivan, Mr. and Mrs. Tony Sullivan; Hackberry - Michelle Hantz, Mr. and Mrs. Clifford Hantz; South Cameron - Michael Tage Ardoin, Mr. and Mrs. Joe Martarona; Johnson Bayou - Stephanie Lynn Vining, Mr. and Mrs. Ronald Vining.



LSU graduate

David Todd Conner of Creole was among the 1,412 LSU students to receive degrees at the fall commencement ceremonies on Dec. 19. He received a B. S. degree from the College of Business Administration.

REMEMBER?

Talent show practice set

Students in grades K-7 who would like to participate in the Talent Show for the Thursday night program of the "Little Miss and Mister Cameron Parish" contest of the Louisiana Fur and Wildlife Festival are asked to contact Rosalie Perry at 538-2226 or Allyson Bourriaque.

The practice will be Sunday, Jan. 5, at 3 p.m., immediately following the practice for Little Miss and Mister contestants.

Coast Guard offers free dockside exam

The U. S. Coast Guard Marine Safety Office, Port Arthur, Tex., is implementing a free commercial fishing vessel safety dockside courtesy examination program to reduce fishing vessel losses and fatalities.

The examination is targeted to all commercial fishing vessels which operate offshore. It is strictly voluntary and will be done at the dock upon the invitation of the fishing vessel owner.

The purpose of the voluntary dockside safety examination is to verify compliance with the safety equipment provisions in Title 46 Code of Federal Regulations, Part 28. No violations will come as a result of these dockside examinations. The examining U. S. Coast Guard officers will recommend to the vessel owner what must be done to bring the vessel into compliance.

The scope of initial exams will concentrate on ensuring these vessels have critical safety items: personal flotation devices (PFD), emergency position indicating radio beacon (EPIRB), distress signals (signal flares) and fire fighting equipment. Nevertheless, all the requirements of the new law and regulations must eventually be satisfied.

A commercial fishing vessel successfully meeting the requirements of the Fishing Vessel Safety Act passed by the U. S. Congress will be issued a decal. It will be placed in a location where it may be seen by other vessels and Coast Guard boarding parties.

Vessels which are boarded for law enforcement purposes, while underway, can expedite the safety aspects of the boarding process by displaying an examinaiton decal. Displaying the decal does not preclude boardings for other law enforcement reasons.

The Commercial Fishing Vessel Coordinator may be reached at the Coast Guard Inspections Department at (409) 723-6519.

Fur Festival is next week

The 36th Annual Louisiana Fur and Wildlife Festival will be held Jan. 9-11, at the Multi-Purpose Building and grounds behind the Cameron Courthouse.

This event is considered the coldest festival in Louisiana. It honors the fur industry and features contests representing outdoor sports related to fur and wildlife including: trap shooting, nutria and muskrat skinning contest, duck and goose calling contest, and retriever dog trials.

This year's festival will honor the rice industry. There will be carnival rides, beauty pageants, dances, children's entertainment, craft and food booths, and a parade.



By Keith Hambrick

Christmas trees to be picked up in Jan.

Cameron parish residents have been asked by the Cameron Parish Police Jury to again take part in the Christmas tree project which will help restore wetlands in the parish.

After Christmas parish residents are asked to place their old Christmas trees at the roadside next to their home on Jan. 7. Or they can take the trees to one of the parish solid waste collection sites before Jan. 6.

You are asked to remove all ornaments and tinsel from your trees. Flocked trees will not be picked up as they are a hazard to wildlife and fish.

In addition to the Cameron Parish jury, other participants in the Christmas tree project are the Calcasieu Parish Police Jury, B.F.I. and Waste Management and all of the cities in Calcasieu Parish.

Last year Christmas trees were placed in the Kelso Bayou area along the eastern boundary of the Sabine Refuge. This year two more projects will be started near Hackberry.

Illegal oystering stopped

(Abbeville Meridional, Dec. 30; 1911)

LAKESIDE LACONICS

Well, we are having rain, rain and more rain. All farm work is at a standstill and the lake is coming up pretty fast.

Some rice is still in the fields and the chances of saving it are pretty slim.

Dormiel Garrie is grinding cane and will have quite a lot of fine syrup.

The mermentau is on a rampage and Lakeside is pretty wet these days. Large pieces of the bank have caved into the lake. The lake road has gone in several places and only the bank road can now be used.

The high water has about finished the trapping for a time. Ducks are scarce too and the hunters are not accumulating wealth very fast.

The wind Tuesday night demolished the boat house and wharf of Pomeroy Bros. sinking their gasoline boat and also several others on the lake, but no casualties are reported. A chimney was blown from Mr. Diehl's home.

(Cameron Pilot, Jan. 2, 1959)

SOUTH CAMERON ATHLETIC ASSOCIATION

(By Geneva Griffith)

The South Cameron Athletic Association met recently at South Cameron High school.

Coach Sammy Moore displayed one of the football jackets that have been purchased for all the lettering football players.

U. W. Dickerson reported that Mudd Supply had donated $100 to the funds of the Athletic Association. He also stated that for the present the transortation problem has been solved. Mr. Gaspard, driver of the Little Chenier school bus has agreed to transport the teams to the games.

Those attending the meeting were Fredman Theriot, Odia J. Duhon, Gilford Miller, J. H. Boudreaux, Wynona Welch, Mr. and Mrs. A. P. Welch, Mrs. U. W. Dickerson, Lee Conner, Harold Carter, G. B. Kirnegay, H. D. Primeaux, Don Broussard, Sammy Moore, D. Y. Doland and Mrs. D. W. Griffith.

DONATIONS TO ASSOCIATION

Checks totaling $850 were received during the Christmas holidays, by the South Cameron Athletic Association. This was in response to a drive for money to replace football, basketball and track equipment lost during Hurricane Audrey.

A previous drive of local businesses and individuals yielded about $1400. In the words of association president, Joe O'Donnell, "these last donations will get us out of the 'red' and we will begin 1959 in fine financial shape."

FIRE DEPT. OFFICERS

The Cameron Fire Department held its annual election for officers Monday at a regular fire meeting.

Ray Burleigh was re-elected as fire chief; Wilman Saltzman, assistant chief; Ray Champagne, captain; Hugh Baker, lieutenant; Earl Mouton, secretary and treasurer.

On the Board of Directors are Ray Burleigh, Edward Swindell, Leslie Richard, E. J. Dronet, Conway LeBleu, and Ray Champagne. Fourteen members were present at the meeting.

ILLEGALLY TAKEN OYSTERS

A fleet of oyster boats were caught illegally taking oysters from Calcasieu Lake Monday and were forced to dump them back over-board. However, no charges were filed.

Upon receiving a report that the boats were dredging oysters from the lake without a health department permit, State Game Agent "Foots" Rutherford and State Trooper C. E. Jones went by boat out into the lake and told the oyster fisherman to bring their boats into Cameron and tie up.

Since the fleet did not have a permit to remove the oysters, the fishermen were told to take the oysters back out into the lake and to dump them. Deputy Sheriff Durphy Vincent went along with the boats Tuesday to see that the order was carried out.

There were nine boats in the

Cont. on Page 2

Fishing maps are planned

Nothing is more useful to fishermen than good maps. The Department of Wildlife and Fisheries is in the process of putting Louisiana at their fingertips.

A series of six comprehensive marine recreational fishing maps is being planned for Louisiana's coastal and offshore waters. The project is part of a joint venture between the LDWF and the U.S. Department of Interior's Minerals Management Service.

The first map, which is expected to be distributed around May of 1992, will include the area from Venice to Fourchon and out 40 miles. Each of the six charts in the series will contain marine features such as offshore (federal) and inshore (state) oil and gas platforms, wrecks, artificial reefs constructed by the state and other coastal features.

They will also include coastal communities and towns, public and private boat launches with launch fees, availability of ancillary services (fuel, food, ice, etc.) and major access routes to fishing areas.

The 35" x 45" charts will be available either folded or rolled. They will also contain information on fish identification and how to attain current information on state and federal fishing regulations as well as other information to ensure anglers safe and successful fishing trips.

Owners and operators of marinas and launch facilities who wish to be included on the maps should provide all available information about their facilities to the LDWF's Information and Education Division, P.O. Box 98000, Baton Rouge, La. 70890-9000. The material should be furnished as soon as possible and no later than Jan. 31, 1992.

Funding for the project was provided by the Minerals Management Service and LDWF's Artificial Reef Trust Fund. The trust fund was generated by savings oil and gas companies realized by their participation in Louisiana's Artificial Reef Program. In addition to their obsolete petroleum platforms, the operators are required to donate 50 percent of their savings realized over the traditional onshore abandonment.

These maps will be sold for a nominal fee and the proceeds will be used to fund the preparation and printing of the five subsequent maps.

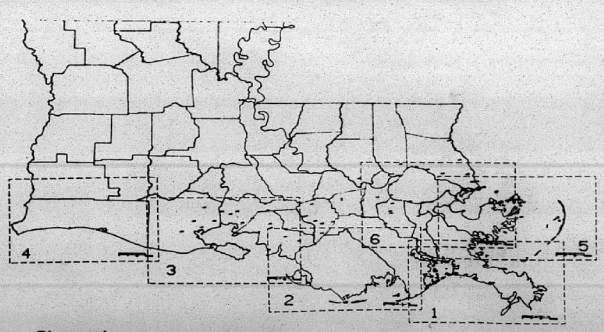

Planned map coverage areas



MCNEESE STATE University Foundation board member Coral Perry, center, accepts a contribution of $10,000 from Lakeside National Bank President Malcolm Martin, left, and Executive Vice President Bill Roberts. The contribution is an annual gift and is designated for the foundation's general endowment fund.

FUNERALS

CHARLES BOUDREAUX

Funeral services for Charles Boudreaux, 90, of Creole, were held Tuesday, Dec. 31, from Sacred Heart Catholic Church.

The Rev. M. J. Menard officiated; burial was in the church cemetery.

Mr. Boudreaux died Sunday, Dec. 29, in the Creole hospital.

A lifelong resident of Creole, he was a retired farmer and member of Sacred Heart Catholic Church.

Survivors are one daughter, Mrs. Viola Bourriaque of Creole; two sons, Bert and Perry Boudreaux, both of Cameron; one sister, Nita Conner of Creole, eight grandchildren and 14 great-grandchildren.

MRS. TOMMIE ALEXANDER

Funeral services for Mrs. Tommie "Bo" Alexander, 63, of Cameron, were held Tuesday, Dec. 31, in Wakefield Methodist Church.

The Rev. Rodney Kennedy officiated; burial was in Kelly Rogers cemetery.

Mrs. Alexander died Sunday, Dec. 29, at her residence.

A lifelong resident of Cameron, she was Justice of the Peace for Ward 3 for over 20 years, a driver for the Council on Aging and a member of Wakefield Methodist Church.

Survivors are two daughters, Mrs. Donnie (Dale Alexander) Koch of Pecan Island and Mrs. Cheryl Alexander Venable of Cameron; two sons, Timothy Alexander of Buras and Paul Alexander of Cameron; one sister, Mrs. Joyce Murphy of Cameron, nine grandchildren and three great-grandchildren.

Memorial books donated to G.L.

The newest memorial books donated to the Grand Lake School Library are as follows:

The Value of Generosity by Mr. and Mrs. Leo Duhon in memory of Mrs. Ella Mae Precht.

The Value of Compassion by Albert and Lena Guidry in memory of Effie Doucet.

The Work Ethic by Mr. and Mrs. Leo Duhon in memory of Jo Ellen Cox.

Cooking Wizardry for Children by Albert and Lena Guidry in memory of Paul Hebert.

Cooperation by Mr. and Mrs. Leo Duhon in memory of Mr. and Mrs. Placide Chesson and Una Taylor.

The Complete Guide of Gardening and Landscaping by Geraldine Richard and Joyce Savoie in memory of Mrs. Ella Mae Precht.

The Tale of Three Trees by Janice Demary Crador.

Always use your apartment/ suite number and ZIP Code when you put your return address on mail.

Grand Chenier News

By Elora Montie

RICHARD BABY

Jeffery and Shari Richard announce the birth of a girl, Bailey Elizabeth, Dec. 18, in a Lake Charles hospital. She weighed 7 lbs. 12 ozs.

Grandparents are Mr. and Mrs. Donald Richard of Grand Chenier and Mr. and Mrs. Melvin Dugas of Carlyss. Great-grandparents are Mrs. Merillie Theriot of Lake Charles, Mrs. Annie Richard of Grand Chenier and Mrs. Susie Strahan of Hackberry.

The couple has one other child, Brett, 14 months.

NEW PICK-UP

Mr. and Mrs. Bryon Broussard purchased a 1991 Chevrolet pick-up truck.

IN HOSPITAL

Charlie Theriot is in St. Patrick's hospital after being thrown from his horse Tuesday while working cattle. He will be hospitalized for several days.

VISITORS

Mrs. Phyllis Hopson of Trinity, Tex., the former Phyllis Owens of Grand Chenier, visited Elora Montie and Ray Nunez Friday, Dec. 27. Phyllis and family, the Marvin Owens, lived many years here.

Mr. and Mrs. Adam Miller of Carencro spent Christmas with Mr. and Mrs. Roy Clark.

Mr. and Mrs. Freddie Richard were visited by the Dave Ball family of West Monroe for Christmas.

Leroy Dyson family, Chester Dyson family spent Christmas in Houston, Tex., visiting their brother and family, the Rodney Dysons.

Mr. and Mrs. Billy Myers and family spent Christmas day with Mr. and Mrs. Whitney Baccigalopi.

The Bobby Baccigalope family of Houston, Tex., spent some time with his parents, Mr. and Mrs. Whitney Baccigalopi during the Christmas holidays.

Mrs. Ella Mae Booth, Ella Louise, Stacey and Sandy spent some time in New Orleans before Christmas.

Mr. and Mrs. L. J. Adams of New Orleans are spending the weekend with her parents, Mr. and Mrs. Earl Booth Sr.

Visiting Mr. and Mrs. Earl Booth Sr. are her relatives of Texas and Opelousas.

Yes, Holly Beach will live again, and will go on to even greater things than in the past.

The community seems to have been rebuilt almost overnight. We have seen weeks when as many as a dozen buildings were under construction at one time.

People still like the Beach! They still like the water, the summer breeze and the abundance of seafood and wildlife. For which we are grateful. This is our livelihood.

Our area will look back on 1958 as one of the most significant years in its history--not only for the vigorous comeback made following disastrous Audrey, but for the progress that has been made "above and beyond."

Johnson Bayou saw the start of the new Magnolia plant, the new school, the many activities at the Mecom dock, the causeway opening and the plans for the new Baptist, Church.

We on Holly Beach had a most gratifying year. We saw the building of our beautiful Catholic church and the springing up of a community from its storm ruins.

Yes, 1958 was a good year for our area. May 1959 be as equally encouraging.



Using a credit card to make holiday purchases can mean longer warranties and other important protections.

New memorial books are donated to library

New memorial books in the Cameron Parish Library are listed as follows, with names of the ones in memory and donors, respectively:

First Blood, Fort Sumter to Bull Run, Rodney LeBoeuf by Grand Chenier Elementary Faculty Staff.

Tiffany Weddings, Laura Bell Hebert by Cameron Parish Library Board of Control.

Scarlett, Lavina Rogers by Margaret Young.

Me and Bogie, Mrs. Larry Fontenot by Danny, Charlene and Michael Boudreaux.

In the Month of the Dragon, Murphy "Pete" Theriot by Danny, Charlene and Michael Boudreaux.

Death of Elvis, Nealie Porche by Danny, Charlene and Michael Boudreaux.

Kitchen Keepsakes, Lucia Boudreaux by Danny, Charlene and Michael Boudreaux.

World War II, v.4, Eugene LeBlanc by Kenny, Polly Dupont and Family.

On the Spine of Time, An Angler's Love of the Smokies, Todd Billiot by Ray and Anita Burleigh.

King of Fools, Wilma Babineaux by Mr. and Mrs. Mac Savoie.

Cajun Country, Edwin "Jr." Penney by Steve and Sharon Racca, Butch and Joyce Racca.

Heaven is Under Our Feet, Marjorie Doland Richard by T. J. and Lois Watts.

Uh-Oh, Some Observations From Both Sides of the Refrigerator Door, Irene Theriot by T. J. and Lois Watts.

Wake of the Unseen Object, Murphy "Pete" Theriot by Kenny, Polly Dupont and Family.

REMEMBER?

Cont. from Pg. 1

fleet--eight of which were found loaded with from 8 to 10 barrels each. The ninth boat was a larger boat which was waiting to transport the oysters.

There had been reports in the past of oyster boats from other parts of the state removing oysters from Calcasieu Lake, but this was the first time that any action had been taken to stop it.

1958 YEAR OF REBIRTH
(By Mrs. Walter Stanley)

January 1, 1958 dawned upon all of us bleak and desolate. The panorama around us was bare except for the rusting, mutilated heaps that once had been household goods. Everyone wondered the same thing: would Holly Beach ever again become the thriving tourist community that it once was or would it die in silence?

Would any of us ever dare hope to regain even partially what we had lost? Would our children ever be aware of the dreams we had nourished for years? Could we survive seemingly unsurmountable debts?

Janaury 1, 1959 brings with it the answer to these questions.

Season after Season for Four Generations...Top Quality, Excellent Service and Fair Prices.

BUBBA OUSTALET

CHEVROLET - CADILLAC - GEO
FORD - LINCOLN - MERCURY - TOYOTA

THANK YOU CAMERON PARISH FOR YOUR SUPPORT

246 N. Broadway - 824-3673 Jennings, La.
319 N. Main - 824-4712 Jennings, La.

1-800-738-2215

TRUDY YOUNG
Certified Image Consultant
BeautiControl Cosmetics
AMERICA'S PREMIER IMAGE COMPANY
Serving Johnson Bayou, Holly Beach, Cameron and Hackberry
CALL TODAY: 569-2631
•FREE Color Analysis
•Color Coded Make-Up
•Skin Care
•Total Image Profiles

See me for a State Farm
Family Insurance Checkup
It's a no-cost review of your insurance coverages and needs.
ENOS DERBONNE
Agent
4999 Common (Gulf Hwy.)
Lake Charles, Louisiana 70605
Off.: (318) 477-7130
Res.: (318) 477-7478
STATE FARM INSURANCE

ALL WINTER HATS
15% OFF
EULA'S FASHION HATS
PARISH RD. 345
CAMERON, LA. 70631
(318) 775-5534

Wishing Someone A Happy Birthday?
PLACE A BIRTHDAY AD WITH THE PILOT
Only $13.75 Or $20.50
(Includes Photo & Artwork)
Send your request with photo along with payment to: the Cameron Pilot, P.O.Box 995, DeQuincy, La. 70633, or drop by Clipper Office Supply, School Street, Cameron. Birthday ads must be signed. For more information call 1-800-256-7323.
Deadline Each Week is Monday at 5 p.m.

ATTENTION DUCK HUNTERS AND FISHERMEN:
KEEP YOUR BOAT CHARGED WITH A DELCO BATTERY
Delco Voyager Battery
• Reliable, deep-cycle stamina and long drain capacity
• Maintenance-free, never-add-water, no-worry battery
• Powerful and rugged in all weather conditions
M27MF • 720 Marine Cranking Amps. Power to spare for trolling, RV and marine starting.
•370 Cycle capacity under normal trolling usage.
•36-month limited warranty, 18 month no charge replacement.**
KEEP SHIPSHAPE WITH VOYAGER
COMPARE BEFORE YOU BUY!!! SEE YOUR AC DELCO DEALER TODAY
AC GM Delco GENERAL MOTORS CORPORATION
AC-DELCO. IT'S LIKE BUYING TIME.
Lake Charles Diesel, Inc.
Wholesale & Retail Sales • Jobber Sales • Fleet Sales
5400 Hwy. 90 East, Lake Charles, LA (318) 436-7377
60 Front Street, Cameron, LA (318) 775-5513
GULF COAST SUPPLY
775-5414
Main St. Cameron



CROWNED LITTLE Miss and Mr. Cameron Elementary were Tess Dimas, daughter of Gary and Valerie Dimas and Chad Broussard, son of Mark Broussard and Lori Demonier. First runner-ups were Brooke Willis, daughter of Charles "Bubba" and Lana Willis and Michael Mosley, son of Phillip and Jocelyn Mosley.

Outdoor events scheduled at Fur Festival

The committees for the outdoor activities for the 1992 Fur Festival have announced that Friday, Jan. 10, there will be the Parish Dog Trials with a class for puppies and a class for adult dogs to participate.

Saturday, Jan. 11, the State Dog Trials will take place.

The Oyster Shucking contest is rescheduled for 3 p.m. as to not conflict with the parade. It will be held in conjunction with the street dance in front of the Cameron Multipurpose building.

Ruby Dupuis, Timmy Dupont, and Billy Delany will be on the Sunrise at 7 show on Thursday, Jan. 9.

MUSING

By Bernice Denny

Christmas Customs

Our Christmas customs and traditions are a composite of those of many nations. Some of them are directly related to the birth of Jesus Christ and to religious interpretations and observances. Others go back in history far beyond the coming of the Saviour. Scholars themselves are not always in accordance as to how these customs originated.

Since the Bible does not record the date of Christ's birth, it became necessary to designate a certain date and month in order to designate it. January 6 was celebrated as the day of the Nativity for many decades. In fact, the birthday of the Saviour was not celebrated as we know it for hundreds of years after His life on earth.

Even the exact year in which December 25 was designated as His birthday was not well defined. We have on hand several sources that give conflicting dates. Our records show the year as A.D. 320; another A.D. 354; two give A.D. 375.

They all agree, however, as to why December 25 was chosen. In the Julian calendar of the Romans, December 25 marked the date as the birth of the sun. On that day the rays of the life-giving sun become longer and stronger insuring light and heat for growth for crops and grass upon which man and beast might thrive.

The Sun Festival, the greatest of all pagan holidays was celebrated on December 25. It was followed by twelve days of merry-making devoted to the expulsion of evil. The population went about with torches, bells, and noise makers to ferret out and frighten away all evil spirits, including witches and demons.

The early Christian leaders of the fourth century in order to minimize the importance of pagan festivals turned the occasion into a Holy Day. Since that time almost all of the Christian world has observed Christ's birthday on December 25. Greek Orthodox churches, which still follow the old Julian calendar, observe Holy Night on January 6 and Christmas Day January 7. Armenian churches celebrate both Christmas and Epiphany on January 19. In Ethiopia Christmas is celebrated once each month and twice in April. Ethiopians insist that since Christ possessed so many virtues he must have been born many times.

The word "Christmas", according to the Rev. Cyril Martindale, a Roman Catholic historian, is derived form the old English "Christes Maesse" (the mass of Christ) and was first called by that named in 1038. The Dutch word is "Kerst-misse." "Dies Natalis" is Latin for Jesus' birth. It is the root of the French "Noel" and the Italian "Il Natale."

Joe's Picks

By Joe Mueller

Well, last week I picked the Bowl games and I don't know why I didn't include the first round of the pro playoffs but here goes for the second round of the playoffs:

Houston over Denver; Dallas over Detroit; Washington over Atlanta; Buffalo over Kansas City.

Researchers are looking for new ways to help people with arthritis.

Sales & Service — New & Used
We Service All Makes & Models
In Lake Charles
Shetler Lincoln-Mercury
478-1720 3201 Hwy. 14

CAMERON PARISH LEGAL NEWS
A Business report of current & credit information
Published weekly & mailed 1st Class to subscribers with up to date Cameron Parish information on: Suits, Judgments, Oil & Gas Leases, Deeds, Leases, Charters, Mortgages, Chattels, Births, Probates, Wills, etc.
Call or write for sample copy or subscribe to:
LEGAL NEWS PUBLICATIONS BY
THE DAILY DOCKET, LTD.
P. O. Box 4831, Lafayette, LA. 70502 (318) 237-4000

Jean LaFitte Shooting Center
ANNUAL TRAP SHOOT
At The
Fur & Wildlife Festival
Fri. & Sat., Jan. 10 & 11 - 9 a.m. Until Dark
— FRIDAY ONLY —
Cameron Parish Residents
— SATURDAY —
Open To All Shooters
The Shooting Center is open for practice from 2 p.m. until dark Wednesday through Sunday weekly. For more information call. . .
478-2672 Or 477-1958

GAS APPLIANCE CO.
Butane Gas
FOR HOMES BEYOND THE GAS MAINS
Cooking - Water Heating
Refrigeration
Fast - Clean- Economical
Freezers and
Air Conditioners
Butane Gas Ranges
Water Heaters
Gas Appliance Company
1227 Ryan - Lake Charles
Phone: 439-4051

Cameron Parish Black News

By Wanita Harrison

HOLIDAY VISITORS

Mrs. LaTrelle January, LeTarsha, Keisha, Wendy and Victoria visited Mr. and Mrs. Herman Pierre in Port Arthur, Tex.

Mrs. Emma Frank and Phillip January of Port Arthur, Tex., Douglas Dozier of Jacksonville, Fla., and Simon Dozier of Oklahoma City, Okla., visited Mrs. Lillie Harrison. The Doziers also visited the Lee Harrisons.

Latonia Andrews of LSU, Baton Rouge visited Mrs. Eve Andrews and Mr. and Mrs. Raymond LeBlanc.

Tiffany LaSalle of USL visited Mrs. Rebecca LaSalle.

Freda Blackwell of USL visited Mrs. Joyce Blackwell.

Mr. and Mrs. Ernest Jackson and Lisa of South Floral Park, N.Y., Mr. and Mrs. William Turner, Angel and Patrick of Baton Rouge, Mr. and Mrs. Joe Harmon and Ivan of Lake Charles, Mr. and Mrs. Michael Smith and Evan of Sugarland, Tex., and Mr. and Mrs. Bryant Bartie, Charisse and Corey of Lake Charles visited Mrs. Lovenia Bartie and Mrs. Mary Cockrell.

Mr. and Mrs. Gentry Davis, Corey and Gerrelda of Washington, D. C., and Courtney Davis of Southern University, Baton Rouge, visited Mr. and Mrs. Raphael Bargeman.

Marlon, Renza, Rian and Michael Harrison of Baton Rouge, Dexter and Terri Harrison of Sugarland, Tex., and Dr. Gregory Harrison and Maria of Carbondale, Ill., visited Mr. and Mrs. Lee Harrison.

THE CAMERON PARISH PILOT (USPS 085980) is published for $14.28 per year (Cameron and Calcasieu Parish) by Mr. and Mrs. Jerry E. Wise, editors and publishers, P. O. Drawer J, School Street, Cameron, Louisiana 70631-8998. Second class postage paid at DeQuincy, Louisiana. POSTMASTER: Send address changes to THE CAMERON PARISH PILOT, P.O. Drawer J, Cameron, Louisiana 70631-8998.

Tarpons in Lake Charles tourney

By JOE MUELLER

The South Cameron Tarpon boys basketball team took part in the Washington-Marion Classic Tournament this past weekend.

The Tarpons held an early lead and the score was tied at 24 at half time before Lake Charles-Boston used a big second half to beat the Tarpons 65-39.

The Tarpons top scorers were Mike Styron and James Daigle with 12 points each.

Daigle got all his points on 3-point shots and his first two 3-pointers gave the Tarpons a 6-2 lead.

In the Tarpons other game they were outscored 104-64 by the West Orange Stark Mustangs.

West Orange used balanced scoring for the win as 4 of their players scored in double digits.

The Tarpons Darnell Frank scored 17 points and Mike Styron 15 for the Tarpons.

100% MAJOR MEDICAL
Examples : $500 deductible

Ages 0-18	$18.30	35-39	$57.30	50-54	$76.50
19-29	$36.80	40-44	$63.90	55-59	$83.60
30-34	$49.40	45-49	$70.10	60-64	$117.70

We will call you back same day, with your quote.
CALL 1-800-737-3492 TODAY!

REWARD
Yourself With A New CHEVROLET, GEO OR HYUNDAI
GO SEE
DARREN THERIOT
"Your Cameron Parish Money Saver"
Billy Navarre
SALES REPRESENTATIVE
BUSINESS: 474-1999 HOME: 491-9681



Postal money orders are a safe and inexpensive way to send money to college students and others far from home.

Is it time for a checkup?
Preventive Care is the best medicine.
You or a member of your family may be a target for high blood pressure, heart attack or stroke.
You won't know for sure unless you are properly examined.
Protect yourself and your family.
Consult the physician of your choice for your good health.
WE CARE ABOUT YOU AND YOUR FAMILY!

Small in Size, Big in Service, Close to Home.
SOUTH CAMERON MEMORIAL HOSPITAL
542-4111 Ambulance: 542-4444

NOTICE TO FISHERMEN

On Friday, January 3, 1992, Commercial Fishing Applications and Renewals can be filled out at the Cameron Parish Police Jury Office from 9:00 a.m. to 3:00 p.m. The applications will be delivered to Baton Rouge and given priority, so that the licenses will be back to the Police Jury Office by Wednesday, January 8, 1992. This service is being provided to enable fishermen to obtain or renew their licenses so that there is no lapse period upon their expiration date of January 8, 1992. For more information contact Tina Horn, 775-5718 or Gary Wicke, 775-5516.

RUN: Jan. 2 (J6)

PUBLIC NOTICES

LEGAL NOTICE
This is to advise that the Cameron Parish School Board, in its regular session convened on December 9, 1991, accepted as complete and satisfactory the work performed under the contract for Project No. 9105 - New Surface Course of Existing Running Track and Field Event Areas at Johnson Bayou High School in Ward 5, Cameron Parish, Louisiana, pursuant to the certain contract between the Cameron Parish School Board and No Fault Industries, Inc., 11325 Pennywood Avenue, Baton Rouge, Louisiana, 70809 under File No. 224454.
NOTICE IS HEREBY GIVEN that any person or persons having claims arising out of the furnishing of labor, supplies, material, etc. in the construction of the said works should file said claim with the Clerk of Court of Cameron Parish, Louisiana, on or before forty-five (45) days after the first publication hereof, all in the manner and form as prescribed by law. After the elapse of said time, the Cameron Parish School Board will pay all sums due in the absence of any such claims or liens.
CAMERON PARISH SCHOOL BOARD
By: /s/ Thomas McCall,
Superintendent
RUN: Dec. 19, 26, Jan. 2, 9, 23, 30; Feb. 6D-13)

NOTICE OF SPECIAL ELECTION
Pursuant to the provisions of a resolution adopted by the Board of Commissioners of Mosquito Abatement District No. One, Cameron Parish, Louisiana, the governing authority of the District, on September 19, 1991, NOTICE IS HEREBY GIVEN that a special election will be held in Mosquito Abatement District No. One, Cameron Parish, Louisiana, on Saturday, January 18, 1992, and that at said election there will be submitted to all registered voters of said Parish qualified and entitled to vote at the said election under the Constitution and laws of the State of Louisiana and the Constitution and laws of the United states, the following proposition, to-wit:
PROPOSITION
SHALL MOSQUITO ABATEMENT DISTRICT NO. ONE OF THE PARISH OF CAMERON, BE AUTHORIZED TO LEVY A RENEWAL TAX OF FIVE (5.00) MILLS ON THE DOLLAR OF ASSESSED VALUATION ON ALL PROPERTY SUBJECT TO TAXATION IN SAID DISTRICT, FOR A PERIOD OF TEN (10) YEARS, COMMENCING WITH THE YEAR 1992, FOR THE PURPOSE OF PURCHASING, MAINTAINING AND OPERATING MACHINERY AND/OR EQUIPMENT NECESSARY OR USEFUL IN THE ERADICATION, ABATEMENT, OR CONTROL OF MOSQUITOS AND OTHER ARTHROPODS OF PUBLIC HEALTH IMPORTANCE AND MAINTAINING AN ADEQUATE ADMINISTRATIVE STAFF WITHIN AND FOR SAID DISTRICT?
NOTICE IS HEREBY FURTHER GIVEN that said special election will be held at the polling places set forth below, all situated within Mosquito Abatement District No. One, Cameron Parish, Louisiana, which polls will open at six o'clock (6:00) a.m. and close at eight o'clock (8:00) p.m., in conformance with the provisions of Section 541 of Title 18 of the Louisiana Revised Statutes of 1950, as amended (18:541):
ELECTION DISTRICT 1 PRECINCT 1, POLLING PLACE - JOHNSON BAYOU COMMUNITY CENTER, JOHNSON BAYOU, LOUISIANA
ELECTION DISTRICT 1 PRECINCT 2, POLLING PLACE - CAMERON PARISH POLICE JURY ANNEX BUILDING, CAMERON, LOUISIANA
ELECTION DISTRICT 2 PRECINCT 1, POLLING PLACE - HACKBERRY RECREATION CENTER, HACKBERRY, LOUISIANA
ELECTION DISTRICT 3 PRECINCT 1, POLLING PLACE - RECREATION DISTRICT NO. 5 RECREATION CENTER, GRAND LAKE, LOUISIANA
ELECTION DISTRICT 3 PRECINCT 2, POLLING PLACE - RECREATION DISTRICT NO. 5 RECREATION CENTER, GRAND LAKE, LOUISIANA
ELECTION DISTRICT 4 PRECINCT 1, POLLING PLACE - GRAND CHENIER FIRE STATION, GRAND CHENIER, LOUISIANA
ELECTION DISTRICT 4 PRECINCT 2, POLLING PLACE - AMERICAN LEGION HALL, GRAND CHENIER, LOUISIANA
ELECTION DISTRICT 4 PRECINCT 3, POLLING PLACE - FIRE STATION IN EAST CREOLE, MURIA, EAST CREOLE, MURIA, LOUISIANA
ELECTION DISTRICT 4 PRECINCT 4, POLLING PLACE - KLONDIKE COMMUNITY CENTER, KLONDIKE, LOUISIANA
ELECTION DISTRICT 4 PRECINCT 5, POLLING PLACE - MYERS LANDING, LOWERY, LOUISIANA
ELECTION DISTRICT 5 PRECINCT 1, POLLING PLACE - CREOLE COMMUNITY CENTER, CREOLE, LOUISIANA
ELECTION DISTRICT 6 PRECINCT 1, POLLING PLACE - VFW HALL, CAMERON, LOUISIANA
NOTICE IS HEREBY FURTHER GIVEN that the said special election will be held in accordance with the provisions of the Louisiana Election Code (Title 18 of the Louisiana Revised Statutes), including Chapter 6-A thereof, and other constitutional and statutory authority supplemental thereto. Such officers appointed to hold the said election, and such substitutes therefor as are selected and designated in accordance with law, will make due returns thereof to the Clerk of Court of Cameron Parish and to the Board of Commissioners of Mosquito Abatement District No. One, Cameron Parish, Louisiana, the governing authority of said District.
NOTICE IS HEREBY FURTHER GIVEN that the commissioners-in-charge duly certified by the Clerk of Court of Cameron Parish and selected by the Parish Board of Election Supervisors as provided for in R.S. 18:433, as amended, are hereby designated as the commissioners-in-charge to serve at the polling places designated in the election herein called. The commissioners of election and alternate commissioners of election shall be appointed by the Cameron Parish Clerk of Court, in accordance with R.S. 18:1286, as amended. In the event the election herein called is held at the same time as the election of public officials the commissioners and alternate commissioners shall be those commissioners and alternate commissioners selected for the election of public officials, in accordance with R.S. 18:1286, as amended.
NOTICE IS HEREBY FURTHER GIVEN that the Board of Commissioners of Mosquito Abatement District No. One, Cameron Parish, Louisiana, the governing authority of said District, will meet at its regular meeting place, the Mosquito Control Barn, Creole, Louisiana, on Thursday, the 23rd day of January, 1992, at 6:00 p.m. and will then and there, in open and public session, proceed to examine and canvass the returns as certified by the Clerk of Court of Cameron Parish, Louisiana, and declare the result of the said special election.
All registered voters of Mosquito Abatement District No. One, Cameron Parish, Louisiana are entitled to vote at said special election and voting machines will be used in the conduct of the election.
THUS DONE AND SIGNED on this, the 19th day of September, 1991.
APPROVED:
/s/ WHITNEY BACCIGALOPI,
PRESIDENT
MOSQUITO ABATEMENT
DISTRICT NO. ONE
TTEST:
/s/ ERNEST VINCENT,
SECRETARY
RUN: Nov. 27, Dec. 5, 12, 19, 26, Jan. 2, 9, 16 (N-39)

LEGAL NOTICE
This is to advise that the Cameron Parish Police Jury in its regular session convened on the 2nd day of December 1991 accepted as complete and satisfactory the work performed under Project Number 1991-05-01: Striping of Trosclair Road pursuant to that certain contract between Stars and Stripes Traffic Systems, Inc. and said Cameron Parish Police Jury under File No. 224734 in the Book of Mortgages, Cameron Parish, Louisiana.
NOTICE IS HEREBY GIVEN that any person or persons having claims arising out of the furnishing of labor, supplies, material, etc., in the construction of the said work should file said claim with the Clerk of Court of Cameron Parish, Louisiana on or before forty-five (45) days after the first publication hereof, all in the manner and form as prescribed by law. After the elapse of said time, the Cameron Parish Police Jury will pay all sums due in the absence of any such claims or liens.
BY: /s/ Ray Conner, President
RUN: Dec. 5, 12, 19, 26, Jan. 2, 9, 16 (D-1)

LEGAL NOTICE
This is to advise that the Cameron Parish Waterworks District No. Nine in regular session convened on the 25th day of October, 1991, accepted as complete and satisfactory the work performed under Project Number 1991-04-01 - Improvements to Water Distribution System pursuant to certain contract between McDaniels, Inc. and said Cameron Parish Waterworks District No. Nine under File No. 224412, in the Book of Mortgages, Cameron Parish, Louisiana.
NOTICE IS HEREBY GIVEN that any person or persons having claims arising out of the furnishing of labor, supplies, material, etc., in the construction of the said work should file said claims with the Clerk of Court of Cameron Parish, Louisiana on or before forty-five (45) days after the first publication hereof, all in the manner and form as prescribed by law. After the elapse of said time, the Cameron Parish Waterworks District No. Nine will pay all sums due in the absence of any such claims or liens.
/s/ MELVIN WHERRY,
PRESIDENT
RUN: Nov. 21, 27, Dec. 5, 12, 19, 26, Jan. 2, 9 (N-28)

PUBLIC NOTICE
Sealed bids will be received by the Cameron Parish Police Jury until 8:00 a.m., Friday, January 10, 1992, in the meeting room of the Parish Government Building, Cameron, Louisiana, for the sale of one (1) used 1982 Ford Van M-100.
The Cameron Parish Police Jury reserves the right to reject any/or all bids and to waive formalities.
All bids must be submitted on bid forms which may be obtained at the Cameron Parish Police Jury office, Cameron, Louisiana.
BY:
/s/ HAYES (PETE) PICOUR, JR.
ADMINISTRATOR
RUN: Dec. 26, Jan. 2, 9 (D-9)

SHERIFF'S SALE
No. 10-12842
Thirty-Eighth Judicial
District Court
PARISH OF CAMERON
STATE OF LOUISIANA
GENERAL MOTORS
ACCEPTANCE CORP.
VS.
EDDIE R. TURNER
Sheriff's Office,
Cameron, Louisiana
By virtue of a writ of Seizure and Sale issued and to me directed by the honorable court aforesaid, I have seized and will offer for sale at public auction to the last and highest bidder with the benefit of appraisement, at the courthouse door of this Parish of Cameron, on Wednesday, January 8, 1992 at 10:00 a.m. the following described property to-wit:
One 1990 Nissan Pickup Vehicle ID #1NSD11S2LC377657, seized under said writ.
Terms: Cash day of sale.
/s/ James R. Savoie
Sheriff, Cameron Parish, La.
Sheriff's Office, Cameron, La. December 19, 1991
Ronald Bertrand
Attorney for Plaintiff
RUN: Dec. 26 (D-18)

PROCEEDINGS
Johnson Bayou Recreation District of Cameron Parish, Regular Business Meeting, September 24, 1991.
The Johnson Bayou Recreation District of Cameron Parish met in regular session on Tuesday September 24, 1991, at 5:10 p.m. at the Johnson Bayou Recreation Center in the Village of Johnson Bayou, Louisiana. Members present were: Mrs. Mary Constance, Mr. Gerald Doucet, Mr. Carlton Delino, Mr. Clifton Morris, and Mr. Robert Trahan. Absent: None. Guests: Mrs. Cindy McGee and Mr. Dusty Sandifer.
It was moved by Mr. Doucet, seconded by Mrs. Constance, and carried, to approve the minutes as read.
It was moved by Mr. Delino, seconded by Mr. Doucet, and carried, to accept the financial statement.
It was moved by Mr. Trahan, seconded by Mrs. Constance, and carried, to approve the bills to be paid.
There being no further business to discuss, on a motion by Mrs. Constance, seconded by Mr. Doucet, and carried, the meeting was adjourned at 5:45 p.m.
RUN: Jan. 2 (J-3)

-9-
NORTH CREOLE FIELD
92-12
LEGAL NOTICE
STATE OF LOUISIANA, OFFICE OF CONSERVATION, BATON ROUGE, LOUISIANA
In accordance with the laws of the State of Louisiana, and with particular reference to the provisions of Title 30 of Louisiana Revised Statutes of 1950, a public hearing will be held in the Conservation Auditorium, 1st Floor, State Land and Natural Resources Building, 625 North 4th Street, Baton Rouge, Louisiana, at 9:00 a.m., on TUESDAY, JANUARY 14, 1992, upon the application of GRAHAM ROYALTY, LTD.
At such hearing the Commissioner of Conservation will consider evidence relative to the issuance of an Order approving the commingling in their North Creole Commingling Facility No. 1 of gas and liquid hydrocarbons produced from the Applicant's Quinn Lease, NCR CLARK RA SU and P3 RB SUA (proposed unit under Docket No. 91-611) North Creole Field, Cameron Parish, Louisiana.
Applicant will request that it be authorized to commingle and allocate production based on monthly well tests as normally allowed in compliance with the provisions of Paragraph 6 of Statewide order No. 29-B.
Applicant states a diligent effort to obtain 100% agreement of royalty and working interests in the leases affected in seeking authorization to commingle pursuant to Paragraph 6 has been made by them. A number of persons have failed to return consent or cannot be located, thus making the condition "in the absence of protest" impossible to attain. Therefore, in accordance with the Commissioner's Memorandum dated August 29, 1973, the Commissioner has advised the applicant that it may seek relief through a public hearing in order to justify its position and resolve the matter.
A diagrammatic sketch of mechanical installation is available for inspection in the Office of Conservation in Baton Rouge and Lafayette, Louisiana.
All parties having interest therein shall take notice thereof.
BY ORDER OF:
J. PATRICK BAMBRICK
COMMISSIONER OF
CONSERVATION
Baton Rouge, La.
Dec. 18, 1991; Dec. 21, 1991
LNS: L
RUN: Jan. 2 (J-5)

PROCEEDINGS
Johnson Bayou Recreation District of Cameron Parish, Regular Business Meeting, October 29, 1991.
The Johnson Bayou Recreation District of Cameron Parish met in regular session on Tuesday October 29, 1991 at 6:15 p.m. at the Johnson Bayou Recreation Center in the Village of Johnson Bayou, Louisiana. Members present were: Mary Constance, Mr. Clifford Morris and Mr. Robert Trahan. Absent: Mr. Carlton Delino and Mr. Gerald Doucet. Guests: Mrs. Cindy McGee and Mr. Dusty Sandifer.
It was moved by Mrs. Constance, seconded by Mr. Trahan, and carried, to approve the minutes as read.
It was moved by Mrs. Constance, seconded by Mr. Trahan, and carried, to accept the financial statement.
It was moved by Mr. Trahan, seconded by Mrs. Constance, and carried, to approve the bills to be paid.
It was moved by Mrs. Constance, seconded by Mr. Trahan, and carried, to table the hiring of an inside attendant until the next meeting.
There being no further business to discuss on a motion by Mr. Trahan, seconded by Mrs. Constance, and carried, the meeting was adjourned at 7:05 p.m.
RUN: Jan. 2 (J-4)

PUBLIC NOTICE
Notice is hereby given that the Department of Environmental Quality is proposing to issue a LWDPS permit to Transcontinental Gas Pipe Line Corporation. This permit, if issued, will establish effluent limitations and monitoring requirements for the discharge of certain wastewater streams associated with the company's natural gas compressor station facility located on Louisiana Highway 82 at mile marker 15, Johnson Bayou, Louisiana, Cameron Parish. The receiving waters for this facility include an unnamed ditch; thence to Hamilton Lake. The limitations and conditions of this permit are consistent with the permitting policy of the Office of Water Resources, which is to achieve or maintain full support of designated uses of the waters of the state.
During the preparation of this permit, it has been determined that this discharge will have no adverse impact on the existing uses of the receiving waterbody. As with any discharge, however, some change in existing water quality may occur.
All designated uses of the receiving waters are being fully supported.
The application and proposed limitations may be examined at the Office of Water Resources, 3rd Floor, Department of Environmental Quality Building, 7290 Bluebonnet, Baton Rouge, Louisiana.
Persons wishing to provide date, views or comments, or request a public hearing relative to the issuance of the permit are invited to submit their comments and requests, in writing, within thirty (30) days of the date of this notice using reference No. WP0096 to:
Department of Environmental Quality, Office of Water Resources, Post Office Box 82215, Baton Rouge, Louisiana 70884-2215. ATTN: Daryl M. Westmoreland. Telephone: (504) 765-0634.
All written comments submitted during the period of comment shall be retained by the office and considered in determining whether to issue, modify, or deny the proposed permit.
Maureen O'Neill
Assistant Secretary
Office of Water Resources
RUN: Jan. 2 (J-2)

SHERIFF'S SALE
No. 10-12817
Thirty-Eighth Judicial
District Court
PARISH OF CAMERON
STATE OF LOUISIANA
CAMERON STATE BANK
VS.
HOLLY ANN HENDRIX
Sheriff's Office,
Cameron, Louisiana
By virtue of a writ of Seizure and Sale issued and to me directed by the honorable court aforesaid, I have seized and will offer for sale at public auction to the last and highest bidder with the benefit of appraisement, at the courthouse door of this Parish of Cameron, on Wednesday, January 8, 1992 at 10:00 a.m. the following described property to-wit:
One 1973 Magnolia Mobile Home Vehicle ID #424C320M000317001, seized under said writ.
Terms: Cash day of sale.
/s/ James R. Savoie
Sheriff, Cameron Parish, La.
Sheriff's Office, Cameron, La. December 19, 1991
Ronald Bertrand
Attorney for Plaintiff
RUN: Dec. 26 (D-17)

Cameron Outdoors. . .By Loston McEvers

SEASON REOPENS

Our first weekend of the last split of duck hunting has opened. Fairly good hunts reported. The ducks had time to rest up and not be as spooky of the blinds. After a couple of days things could get a little slow again.
Goose hunting in our area is good, but slower south of the Intracoastal Canal.
A reminder - duck hunting is over Jan. 5, dove hunting Jan. 3, and deer hunting Jan. 1, in our area.
Talking about geese, we have lots of young geese down and of course easier to decoy from lack of experience like the older, smarter birds.
The wintering range is primarily the coastal marshes of Southwest La., and Eastern Texas. However, in the last few years, geese have moved more to the west of us. Now, more than 2 million ducks and geese, the heaviest concentration in the central flyway, winter about 100 miles of the Houston, Tex. metropolitan airport.
They claim that this is the best goose hunting left in America. It's truly a sportsman's paradise here in Southwest Louisiana and East Texas for good hunters.
The harvest of geese in La. is around 100,000 birds killed. Cameron, Vermilion, Calcasieu, Jefferson Davis and Acadia parishes are the prime parishes here in Southwest Louisiana. In northern Louisiana, Morehouse Parish has good goose hunting also. I do know that the state of Arkansas has more and more grain planted and keeps lots of birds from coming to our tate, stopping them short.

DUCK POISON

Many of our ducks a few years ago died from the silent killer. Open pits that looked like fresh ponds were actually pits with caustic soda and other oil filled byproducts, that killed many thousand birds. Not only ducks have died and are still dying from the poisoned pits, but many insects, hawks, rabbits, sparrows, nutria, coons, deer, dogs and even cattle have fallen prey to these silent killer poison pits.
Ducks, especially mallards and teals find these pits attractive. I wonder if all the pits across the country haven't help deplete our duck population. In 1979 alone the feds estimated over 1.5 million birds per year were dying in American's open oil pits.
It's not only the open oil pits that kill ducks and others, but the cyanide ponds used by the gold mining industry do the same.
Louisiana produces large amounts of oil and has many open pits, but lack of federal funds, has kept offices to a standstill from checking out these pits.
It's said that caustic pits kill more ducks than illegal hunting.
I realize that the drought and lack of nesting land has taken a toll on our duck population, but we can't ignore these poison open pits. Many of these pits are now being backfilled, but there are still many that haven't.
The birds and animals that get poisoned from these pits, really suffer a slow and terrible death.

POACHING

Poachers are killing endangered birds and animals more and more and bagging more than their game limits.
Deer, eagle, bear, quail and migratory game birds are the most sought after birds and animals from poachers.
It's no longer a matter of killing to survive to have food or a few extra dollars, it's an industry today.
The poachers sell and make millions of dollars. How? Bird feathers, bones for beads and jewelry and yes, the meat.
Some of the poachers have foreign trade, by selling to wealthy foreign buyers.
It's tough for our game agents to be in every place at the right time, and besides, money is not there for the agents to cover all the ground they could.
It is said that game wardens are assaulted more often than other enforcement groups.
Our U. S. Fish and Wildlife Service have laws set by our Congress to protect our game, but someone forgot to put enough money for them to carry out these laws.
Here in our state, it is said, killing over the limits of ducks is four times the number of ducks killed. Just ten years ago, we had 90 million ducks in the U.S.A., and now we have less than 60 million.
Deer are another big dollar for poachers. In some cases, deer are killed in large numbers and sold for up to $100 each.
Well, another year has passed and I've enjoyed bringing you the news, not only local, but state and country-wise.
Have a Happy New Year.



The Challenge of Genealogy

by MARIE WISE

In c1719, the year following the founding of New Orleans and just above what would become that major city, the first village of Louisiana's German Coast was founded by 21 German families; in 1721 the second German village was founded.
Historians differ on the figures, but within these two years an estimated 900 German emigrants disembarked some 10 ships to French colonial Louisiana, populating the Cote des Allemands (German Coast) in what became St. Charles and St. John the Baptist parishes.
As time passed, Germans married with French and later, Acadian families, so that in 270 years the majority of our state's earliest families have shared a Louisiana French-German heritage.

GERMAN COAST

The Settlement of the German Coast of Louisiana and The Creoles of German Descent by J. Hanno Deiler is a book of great importance, now in its 4th reprint with a new preface, chronology and index by Jack Belsom.
Originally published in 1909 by Deiler, Bavarian born Professor of German at Tulane University, this small volume gives the background for and history of German Coast settlement with many German names and their later French variants.
Scheckschneider (Cheznaidre), Schaf, Katzenberger (Casbergue), Trischl and Traeger (Tregre), Krebs, Koly, Keller, Schaf (Chauffe), Heidel (Haydel), Rommel (Rome), Hofmann (Ocman), Schantz (Chance), Huber (Oubre, Ouvre, Hoover), Dubs (Toups), Friedrich (D'Arensbourg), Manz (Montz), Bischof, Raeser, Deucher, Bierzel, Mayeur, Lambert, Troxler (Trosclair), Bock, Betz, Matern, Ritter, Vogel, Funck, Horn, Monthe, Marx, Grabert, Weller, Reynard (Reinhard?), Hencke, Foltz (Folse), Wagensbach (Waguespack), Lesch (Leche, Laiche), Weber (Webre), Zehringer (Zeringue), Wilsz (Wiltz), Wichner (Vicner, Vicnair, Vickner), Richner (Rixner), and many other families are listed from arrival records, censuses from 1724 and other sources.
More genealogy is given for the families of Zweig (Labranche), Kleinpeter and Gravy than any others but there are numerous stories and assorted facts for a great many of the additional families and allied lines.
This again-in-print reference is one that no South Louisiana family researcher should miss. Hardcover, 5 1/2 x 8 1/2 in., 154 pages, fully indexed, illustrated, it is available at $20.50 incl. mailing from: Clearfield Co., 200 E. Eager St., Baltimore, MD 21202.

KITE

The Kite Family History by Merle Kite Dorius traces the Kite name in English history from the 9th century including spellings of Keyt, Kyte, Keit, etc.; to Kyt in Virginia by 1624; Kites in North Carolina by the early 1700s; in Georgia early 1800s; to Alabama, Arkansas, Texas; now in many states, spelling including also Kight.
From the 17th and 18th centuries are Kite, etc. records also from Maryland, Penn., N. Jer., Ohio, Kentucky, Tennessee, Missouri, Iowa, Utah, Idaho, Calif., with thousands of names, dates, places and relationships.

CAMERON PARISH RESIDENTS
WE NEED YOUR CHRISTMAS TREES

HELP RESTORE WETLANDS IN CAMERON PARISH

Cameron and Calcasieu Parishes have joined together for the wetland brushfence project utilizing discarded Christmas trees. Let us make your tree a part of these projects to help create a healthier environment and to restore and preserve one of our greatest assets, our beautiful wetlands.

— TO HAVE YOUR TREE INCLUDED —

Place tree at the roadside next to your home on January 7, 1992 for pickup by the Cameron Parish road crew or you can bring the tree to one of the Parish Solid Waste Collection Sites before January 6, 1992.

Please remove all ornaments and tinsel from your tree. Flocked trees will not be picked up as they are a hazard to wildlife and fish; therefore, not acceptable for these projects.

— SPONSORS INCLUDE —

Louisiana Department of Natural Resources - Wetland Restoration, Waste Management of Lake Charles, Inc., Browning Ferris Industries, Cameron Parish Police Jury, Calcasieu Parish Police Jury, City of Lake Charles, City of Vinton, City of DeQuincy, City of Iowa, City of Westlake and City of Sulphur.

Hackberry News

By Grace Welch

VISITORS

Visiting Dr. and Helen Colligan for the Christmas holidays were Mr. and Mrs. Norris Raphael from New Iberia, Mr. and Mrs. William Raphael of Jackson, Miss.; Roseanne Raphael of Berkeley, Calif.; Norris Raphael Jr., Lafayette; and Mr. and Mrs. Mark Raphael, Madison, Miss.

Visiting Uretta Frazier were Mr. and Mrs. Mark Walter and two children from Ohio; Mr. and Mrs. Shawn Frazier and two children from Ohio and Mr. and Mrs. Wayne Frazier and two children from Lafayette.

Visiting Irene Kershaw and Grace Welch for the Christmas holidays were their children - Roland and Pat Kershaw and Caryn from Houston. Spending Christmas day with Grace Welch were her children, Pat and Roland Kershaw and Caryn, of Houston; Jean and Terry Istre and Rusty, Carlyss.

Daughter Jennifer and husband were in Alexandria, Va., where he is stationed in the Marines. All talked to them by phone. Bobbie, Curtis Fountain, C. R., Troy and Carly were there. Bo Welch and sons Brad and Keith of Carlyss and Mary McInnis, Dwayne, Michelle and Luke were also there.

ALLEMAN BABY

Mr. and Mrs. James Alleman of Creole announce the birth of a daughter, Jaysa Antoinette, Dec. 3, at Memorial hospital, Lake Charles. She weighed 7 lbs.

Grandparents are Mr. and Mrs. Jeffery Alleman of Hackberry and Mr. and Mrs. Perry Nunez of Creole.

Great-grandparents are Mr. and Mrs. Milton LaBove, Mrs. Evola Andrus, all of Hackberry; Mrs. Mary Nunez of Creole; and Mrs. Eddie Soileau of Illinois.

A great-great-grandmother is Mrs. Mealin LaBove of Hackberry.

They have two other children, Joshua and Jonathan.

ST. PETER'S GROUP

About 55 young people and 10 adults caroled in the community Monday, singing Christmas songs at homes. The group was accompanied by Bo Welch on his guitar, Joe Suchanek on the fiddle.

YOUTH DANCE

There will be a youth dance Thursday, Jan. 2, 7 to 11 p.m. at the Catholic Hall, grades 6-12. The dance is sponsored by St. Peter's youth group. It will be chaperoned. Admission is $3.

PIE SALE A SUCCESS

Over 200 pies were baked and sold bringing in $1,238. Thanks to the ladies for their work and time - Velma Lowery, Lou Johnson, Della Hantz, Irene Kershaw, Mae Doris Little, Cynthia Carpenter, Margaret Pitts, Beaula Bradley, Frances Devall, Sadie Swafford, Velta Berwick, Patricia Little, Odessa Couviller. Speedy Swafford handled the boxes.

FOOD BOXES

Christmas boxes were distributed to the needy. Thanks to all who participated and to the Cub Scouts who were at Brown's Store and collected items, also to Jimmy Brown who donated hams. And thanks to the leaders and adults who handled the event - Mrs. Theresa Lenards, Mrs. Joy Daigle, Mrs. Brenda Hantz and Mrs. Cele Devall.

NOTICE
GRAND LAKE-SWEETLAKE
WATER CUSTOMERS

EFFECTIVE JANUARY 1, 1992, there will be a penalty charge added to the water bill due if not paid by the DUE DATE.

Also effective February 3, 1992 the waterworks office will be opened on MONDAY AND FRIDAY ONLY from 7:30 a.m. to 3:30 p.m.

RUN: Jan. 2, 9, 16 (J-8)

NOTICE TO HACKBERRY RESIDENTS:

Due to the New Year's Holiday the garbage in the Hackberry area will be picked up on Thursday, January 2.

Did You Know?



Retreading is recycling. Environmentalists agree that our dwindling natural resources need to be conserved now. Retreading is one industry that prides itself on the efficient recycling of worn tires and retreading saves America oil, since tires are mainly made of petroleum based raw materials. When you buy a retread you help significantly reduce the waste and misuse of millions of worn tires, helping make a better world for the future. For a free brochure on the benefits of retreaded tires, send a stamped, self-addressed business-size envelope to: Tire Retread Information Bureau, 900 Weldon Grove, Pacific Grove, CA 93950.



An elephant's trunk has about 40,000 muscles.

Trident

Natural Gas Liquids

NOTICE TO THE PUBLIC

Acadia, Calcasieu, Cameron, Jefferson Davis Parishes, Louisiana

Chambers, Hardin, Jefferson, Liberty, Orange Counties, Texas

PIPELINE SAFETY

Trident NGL, Inc. is operator of a pipeline that transports natural gas and/or liquid products in the States of Louisiana and Texas.

For your personal protection and for the protection of our pipelines to ensure continuous operation, please follow these safety procedures.

EXCAVATIONS:

Contact Trident NGL, Inc. 48 hours in advance of excavation, construction or similar activities occurring in or near the area of Trident NGL, Inc. pipelines. Line markers and signs generally mark approximate locations of Trident NGL, Inc. pipelines. However, Trident NGL, Inc. personnel are available to locate and mark exact locations and help work activities to minimize impacts and mitigate interference to service. Trident NGL, Inc. location service is free of charge.

EMERGENCIES:

If you notice products escaping from a Trident NGL, Inc. pipeline or a fire nearby
- Evacuate the area immediately. Do not attempt to correct the problem.
- Notify local law enforcement agencies, the fire department and Trident NGL, Inc.
- Do not return to the area, and help keep others away from the area.

CALL TRIDENT NGL, INC. COLLECT
(318) 762-4201 or (318) 491-6533 (24 Hr.)
(318) 583-4642 (7 AM-5 PM)
for pipeline location and emergency assistance.

Member Of:

Safety is our primary concern.

TRIDENT NGL, INC.

(Formerly OXY USA)

520 West Highway 108 Sulphur, LA 70663



Start The New Year Right . . .
Use The Classifieds

Come by Clipper Office Supply
Cameron, La. *775-5645*

REAL ESTATE

FOR SALE: Like new home in Garber Subdivision. Taking $20,000 loss. Large bedrooms and walk-in closets. Two baths, air and heat. Financing available to qualified buyer. Call 775-5542. 12/19-1/2c.

FOR SALE: Three bedroom, 2 bath, brown brick home in Grand Chenier on 3/4 acre lot. Double garage, central air and heat. Includes curtains, blinds and appliances. Call Paul or Arlene Coreil at 538-2129. 12/26-1/2p.

HOME IN Ridgecrest Subdivision, 3 bedroom, 2 bath, excellent condition, 1/2 acre lot. Priced to sell, $46,500. Call Habco Realty at 775-2871 or 1-800-256-1488. 9/5tfc.

MODERN HOME in Miller Manor Subdivision near S. C. Hospital. 3 bedroom, 2 bath. Approximately 2000 sq. ft. Good Condition. Call Habco Realty, 775-2871. 8/8tfc.

EXCELLENT CORNER lot in Cameron with plenty of shade trees. Wood frame home. One bedroom, 1 1/2 bath. Priced to sale, $21,500. Call Habco Realty, 775-2871. 8/8tfc.

REAL ESTATE For sale: Commercial property. Corner Lot in Oak Grove. Very good location for retail business or offices. .57 acre with 1500 square foot cinder block building. Call Habco Realty, Donald R. Criglow, 775-2871 or 1-800-256-1488. 6/13tfc.

NOTICES

CAMERON PILOT Classified Ad rates: One insertion, 25 words or less is $3.50 (each additional word is 10¢). Stop by our office, located in Clipper Office Supply, School St., Cameron, or mail your ad with payment to P. O. Box 995, DeQuincy, La. 70633. Deadline each week is Wednesday, 10 a.m.

MOBILE HOMES

HOT WINTER Sale going on now. Over 200 new and used motor homes and travel trailers. Pace Arrow, Southwind, American Eagle, Tioga, Limited, Cambria, Allegro, Coronado, Prowler, Avion, Carri Lite, Kite Bros. R. V., Hwy 171 N., DeRidder, LA, 318-463-5564. Monday - Friday, 8 a.m. - 5:30 p.m., Saturday, 8 a.m. - 1 p.m. 12/5tfc.

FOR SALE: 14 X 75 two bedroom, two bath trailer. Jacuzzi in master bath. Built-in china cabinet in kitchen. Entertainment center. Large deck. 775-7589. 12/19-1/2p.

LOST AND FOUND

LOST: Large red Chesapeak dog. Lost in Cameron area. Answers to name Charlie. Gentle. Call 775-7481 or 775-5169. 01/02-09c.

FOR SALE

FOR SALE: Gibson Epiphone Les Paul 6 string guitar with bag. Sunburst color, TV Humbucker pickups, $400. Peavey Studio Pro 110, 2 inputs, clean and distortion channels and more, $250. Ask for Randy. Phone 538-2185. 01/02p.

CARD OF THANKS

On behalf of our father, husband and families, we would like to thank all our friends for many kindnesses shown during the death of our husband and father, Mr Clarence Dyson, Sr. We would also like to thank Brother Clup and the Church Choir for being a comfort to our mother and family. Also, we thank all our friends. We love you all. Thanks to everyone who brought food, flowers and donations. Also thanks to Hixson Funeral Home, Miss Matilda and all our friends. May God bless you all. Your expressions of sympathy are appreciated.

Mrs. Clarence Dyson, Sr.
and Family

USED CARS

1984 CHEVROLET 3/4 ton truck. 4 wheel drive, automatic, V8, AM/FM, cassette, stereo, well maintained. In good condition. $5500. 786-7179. 10/31nc.

Resist the urge to pioneer a new road or trail. This can cause soil erosion and damage to vegetation that may take decades to heal.



ATTENTION
DEER HUNTERS
We make deer sausage and do custom smoking
Also wrapping • cutting
BOUDIN KITCHEN
Sulphur 120 E. Napoleon 527-8350

FRIENDS HELPING FRIENDS

Oak Park

Lake Charles 478-6172 Chiropractic Clinics NATURALLY Iowa 582-3508

Sulphur 527-8755/1-800-738-8755

If You Wish To Advertise With The Cameron Parish Pilot Call Toll Free At 1-800-256-7323

Country and Western

Dance Lessons

Starting Tuesday, January 7

Beginners 6:30 p.m.-Intermediate 7:30 p.m. - Interphase 8:30 pm

CLASSES will be held at St. Mary of the Lake Catholic Church Big Lake Rd. Sweetlake, LA

$42 per couple or $26 per Single for a 6-week course. Classes are 1 hour per week

DANCES TAUGHT

Two-Step, Polka, Waltz, Cotten-Eyed Joe, The Freeze, Schottische and 2 types of Jitterbug

Classes taught by Rody Broussard of Lake Charles

For information call Rody or Mona Broussard (318) 474-9766









PICTURED ABOVE were some scenes from the recent meeting of the F. J. Pavell KC Council 8323. From left to right:
* RAYMON SHIRLEY BADON with the Knight of the Month sign and plaque.

* MICHAEL MERRITT with the Family of the Month sign that he and his wife Theresa were given.
* RAY YOUNG receives a $1,000 check for the KC Scholarship Fund from Percy Roy on behalf of Partner's Oil Co.

* REV. ROLAND VAUGHN receives a hand carved crucifix on the occasion of the 20th anniversary of his ordination from Grand Knight Gerald Touchet.

REMEMBER. . . By Keith Hambrick

(Abbeville Meridional, Oct. 24, 1908)
LAKESIDE LACONICS

The little boy of Semer Benoit died on the 6th of October. He was about seven years old and was buried at Shell Beach.

The Shell Bark crop is very plentiful this year and the Lowery woods are furnishing a good many bushels of the nuts to the residents of the vicinity.

The acorn crop is also very plentiful. Hogs certainly ought to get fat this year.

Judging by the holes in the roads the road supervisor of this district has gone out of business for good.

The State Crop Pest Commission is publishing a warning to all cotton farmers to be sure and destroy by burning all green bolls immediately and thereby destroy next year's crop of boll weevils. Our farmers here claim that no boll weevil has appeared as yet in this vicinity. Some farmers from the Chenier section claim that the boll weevil is brought in from previously used sacks brought from Texas.

Considerable sickness is among the Chenier range cattle. The disease is fatal and is called charbon, but it would take a vet surgeon to surely state what the trouble is.

(Cameron Pilot, Oct. 24, 1958)
CAMERON TO BE ON TV

Cameorn Parish will find itself in the national limelight again next month as the parish and its struggle for survival during Hurricane Audrey are featured in an NBC program.

A 10-man crew of NBC photographers, writers and producers were in the parish last week gathering material, taking film footage and interviewing local people for the program.

The Cameron show will be one of ten programs in a series to be called "Ten for Survival." Sponsored by the U.S. Civil Defense Agency and NBC, the series will be of an educational nature designed to instruct the U.S. public what to do in the case of a major disaster.

Interviews of numerous local people were conducted by Dick McCutcheon. Chet Huntley will be master of ceremonies for the series.

R. H. Pittman, former South Cameron high principal who served as parish Civil Defense coordinator following the storm, has been assisting the NBC personnel with their interviews and photography in Cameron.

JOHNSON BAYOU ROAD

The Johnson Bayou road has been put in fairly good shape during the last few weeks of good weather, State Rep. Alvin Dyson reports. The road has been completely shelled from the Johnson Bayou school to the causeway; and the section from the school to Holly Beach has been graded and shell placed on the bad spots.

DISASTER RELIEF WORK

The work of the Cameron Parish Disaster Relief Committee is just about completed, it was decided by its members at a meeting in the courthouse Friday afternoon.

The committee was established last year to administer the more than $70,000 in cash, and gifts received by the parish from individuals and organizations all over the United States following Hurricane Audrey. Some $50,000 was distributed among needy families and a little more than $20,000 was set aside to pay for the recovery of burial vaults from the marsh, where they had been washed by the storm.

The tomb recovery and reburial has now been completed at a cost of $21,174. Of this amount, $14,850 was paid to Crain Brothers for the removal of the tombs from the marsh; and $6,324 went to O'Donnel funeral home for the reburial.

Eight members of the committee were present: Edras Nunez, Frankie Henry, Bolo Trosclair, Jennings Jones, Rev. Henry VanDyke and Mesdames D. W. Griffith, Charles Rogers and Iva Free.

STORM WRECKED AUTOS

Some 50 cars and trucks wrecked by Hurricane Audrey have been sold at public auction to the Cameron Salvage Yard according to Ray Champagne, who was in charge of the sale.

BAND PARENTS

The Band Parents Club met in the band room last week at the South Cameron High School for its regular monthly meeting. Mrs. Alonzo Harper is club president.

U. W. Dickerson reported on the results of questionnaires sent out to parents of band students. I. P. Renfro, band director reported that new pupils were enrolling in the band each week. He also reported that he is trying to secure used band instruments for pupils who feel they cannot afford to buy instruments at this time, and could not otherwise participate in the band.

Mr. Renfro also discussed plans for the homecoming game on Oct. 31, at the Grand Lake game. He said his plans were to combine the Grand Lake and Cameron bands for the performance that night. He stated that he also plans to combine the South Cameron, Cameron and Grand Lake bands to march in the Fur and Wildlife Festival to be held in February.

Mrs. D.Y. Doland told the club that she is planning a barbecue for the band members in the near future.

Other members present at the meeting were Alonzo Harper, Corral Lee Crain, Mesdames H. D. Primeaux, J. N. Theriot, A. P. Welch, D. W. Griffith and Dalton Richard.

CAMERON SCHOOLS

Cameron Parish Schools will open for the fall term Monday as usual, but there will be a marked contrast between this year's opening and the one a year ago.

September, 1957 found the parish's school system battered and partially destroyed as a result of Hurricane Audrey. Four schools had been leveled or gutted, and students were scattered all over southwest Louisiana. The remaining had to be crowded into makeshift buildings much better than before.

South Cameron High School in Oak Grove, left only a shell by Audrey, has been completely restored, and a new wing of classrooms has been added to take care of the Creole area elementary students. (The school board decided to consolidate the elementary and high school after the old grade school was destroyed in the storm.)

An ultra-modern concrete and steel building, designed to withstand future hurricanes, has been erected on the site of the old wooden Cameron elementary school. Built six feet off the ground on piers, the new school is one of the most modern in the entire state.

The Cameron Negro School, of which nothing was left following the storm, has been rebuilt and has named "Audrey Memorial School" in memory of the school's many students who lost their lives.

Storm damage to Grand Chenier, Johnson Bayou, Hackberry, Grand Lake and Klondike schools have all been repaired.

ASC COMMITTEE

Charles Precht of Sweetlake was elected chairman of the Cameron County Agricultural Stablization and conservation Committee at the annual convention of community ASC delegates held Wednesday in the ASC office in Cameron.

Other officers elected were Francis Klein of the Klondike community, vice chairman, and Lionel Theriot of Grand Chenier, third regular member of the committee. First and second alternates chosen were A. H. Crain of Grand Chenier and George Greathouse of Sweetlake.

KIDS SHOOT ELECTRICAL LINES

The Jeff Davis electric men have issued an urgent request for parents to keep their children from shooting electrical lines in the Johnson Bayou area with BB guns and 22 rifles.

The linemen say that many unnecessary outages have occurred on Johnson Bayou due to lines having been cut with shots. One man said sometimes they are called there twice a day.

GRAND CHENIER PARK

Someone wrote an article recently about Grand Chenier park needing cleaning up. This past week much has been done on the situation.

B. City 4-H members win in contests

Bell City 4-Hers participated in Parish Contest at Burton Coliseum Nov. 23. Those winning included: Ground Beef One Dish Meal, 1st, Scott Thibodeaux; 3rd, Cherie Fontenot; Honorable Mention, Fanny Foreman; Quick and Easy, 1st, Aaron Natali; 3rd, Cherie Fontenot; Honorable Mention, Allen Foreman; Egg Dessert, 1st, Aaron Natali; 3rd, Cherie Fontenot; Egg Appetizer, 2nd, Cherie Fontenot; 3rd, Damus Broussard; and Egg One Dish Meal, 1st, Crystal Thibodeaux. In the Tractor Driving Contest Jamie Leonards placed first.

A Parish Livestock Clinic was held at the Burton Coliseum for exhibitors from Calcasieu and Cameorn Parishes. Aaron Natali served as one of the presenters for the Beef Exhibitors.

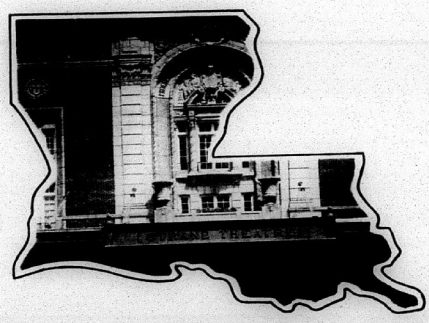

THE STRAND THEATRE

In 1984, after almost 10 years of dedicated hard work and outstanding community and state support, the **Strand Theatre** was reopened: a National Historic landmark restored to its full splendor. A pleasure to look at and a wonder to experience, it is a dynamic source of cultural enrichment for all of Louisiana.

STATE of THE ARTS

From Broadway to ballet to jazz, its carefully chosen program offers nationally and internationally acclaimed performances as well as numerous opportunities to showcase local artists.

The **Strand Theatre's** continuing vitality is a tribute to Louisianians' commitment to the arts.

THE STRAND THEATRE
P.O. Box 1547
Shreveport, Louisiana 71165-1547
318-226-1481

THE LOUISIANA DIVISION OF THE ARTS

This ad is a cooperative effort of the Department of Culture, Recreation and Tourism, the Office of Cultural Development, the Division of the Arts, the Louisiana Press Association and this newspaper.

TEMCO LIQUIDS COMPANY
NATURAL GAS LIQUIDS
NOTICE TO THE PUBLIC
Cameron Parish, Louisiana
PIPELINE SAFETY

TEMCO LIQUIDS COMPANY is operator of pipelines which transport natural gas and/or liquid products in the State of Louisiana.

For your personal protection and for the protection of our pipelines to ensure continuous operation, please folow these safety procedures.

EVACUATIONS:

Contact TEMCO LIQUIDS CO. 48 hours in advance of excavation, construction or similar activities occurring in or near the area of TEMCO LIQUIDS CO. pipelines. Line markers and signs generally mark approximate locations of TEMCO LIQUIDS CO. pipelines. However, TEMCO LIQUIDS CO. personnel will be available to locate and mark exact locations and help work activities to minimize impacts and mitigate interference to service. TEMCO LIQUIDS CO. location service is free of charge.

EMERGENCIES:

If you notice products escaping from a TEMCO LIQUIDS CO. operated pipeline or a fire nearby:

*Evacuate the area IMMEDIATELY. Do not attempt to correct the problem.

*Notify local law enforcement agencies, the fire department and TEMCO LIQUIDS CO.

*Do not return to the area, and help keep others away from the area.

CALL TEMCO LIQUIDS CO. COLLECT
(318) 569-2211 (24 HRS. A DAY)
for pipeline location and emergency assistance.
SAFETY is our primary concern.
TEMCO LIQUIDS CO.
9821 KATY FREEWAY
. Houston, Texas 77251

The Cameron Paris

Cameron, La, 70631

PILOT

35th Year--No. 15

35¢

Jan. 9, 1992

MIXED CITY 70003
926 0/0/0 45
MICROFILM DEPARTMENT
LSU LIBRARY
BATON ROUGE, LA 70803

BEGINS ON THURSDAY

Fur Festival is set for weekend

Louisiana's "oldest and coldest" festival opens Thursday, Jan. 9, as the 36th annual Louisiana Fur and Willdife Festival gets underway.

The festival kicks off with the Little Miss and Mr. Cameron Parish Contest and Talent Show, to be held at 7 p.m. in the Cameron Elementary School.

The 1991 title holders, Stacie Booth and Casey Keith Trahan, will crown the winners chosen from community winners all over the parish.

Friday, Jan. 10, is "Cameron Parish Day" and events on the fairgrounds behind the courthouse include Trap Shooting Contest, 8 a.m.; Parish Dog Trials and Jr. Archery Contest, 9 a.m.; Carnival rides, arts and crafts exhibits and Sr. Archery Contest, 10 a.m.; the Bruce Hamilton pet show, 3:30 p.m.; and the Miss Cameron Parish and King Fur pageant, 7 p.m. Admission is $1 for adults; children under 5 admitted free.

From 9 p.m. -1 a.m. there will be a dance at the Cameron KC Hall. Admission is $5 per person, and gumbo will be sold.

On Saturday, Jan. 11, events kick off at 8 a.m. with the state Trap Shooting Competition, state Retriever Dog Trials and registration for national skinning contests, state archery contest, and the Cajun Gumbo Cook-Off.

There will be a storyteller's booth and display of the festival scrapbook at the Council on Aging building next to the fairgrounds. Other events are: Gymnastics, 10 a.m.; junior and senior goose calling, 11 a.m.; Parade and Street Dance, 1 p.m.; Laura Allured and Harvey puppet show, 3 p.m.; and the Louisiana Fur and Wildlife Festival Queen contest, 7 p.m.

There will be a Teen Dance at 8 p.m. in Cameron Elementary School; and an Adult Dance at the KC Hall at 9:30 p.m. Admission is $5 p.m. and gumbo will be sold.

Parade marshals this year will be D'Juana Nunez of Grand Chenier, All-World softball team pitcher; and Brandon Devall from Hackberry, National Champion Team Roper title holder.



Adrienne Picou

Adrienne is riding high at rodeos

The reigning 1991-92 Louisiana High school Rodeo Association's state queen, Adrienne Larissa Picou of Grand Chenier, received a number of honors at the Louisiana High School Rodeo finals last summer.

In addition to being crowned as the state queen, she also earned the highest number of individual points and acquired the title of All Around Cowgirl. Highlights of her winnings included Champion Pole Bender, Fastest Pole Time, second place in Girls Cutting, and third place in Barrel Racing.

Adrienne's national titles, earned in Shawnee, Oklahoma, include Queen's Appearance Award Winner, third runner-up to the National Queen Title and second place in Girls Cutting in the nation.

The fall session of the LHSRA's rodeo circuit has been just as eventful for Queen Adrienne. Thus far she has earned the All Around Cowgirl titles at Colfax, Jonesville and Farmerville.

First place awards include Girls Cutting at Plaquemine, Colfax, Jonesville, Farmerville, Opelousas, and Sulphur; Pole Bending in Jonesville and Goat Tying in Colfax.

In addition, she has earned numerous other placings in all girls events.

Adrienne is the daughter of Mary and Hayes "Pete" Picou Jr. of Grand Chenier and the granddaughter of Mr. and Mrs. Henry Roy of Grand Chenier and Mr. and Mrs. Hayes Picou, Sr. of Cameron.

Adrienne will be presented with other state queens this weekend during the Fur and Wildlife Festival.

Livestock sh schedule told

The Cameron Parish Junior Livestock Show will be held Jan. 12, 16, 17 and 18, it was announced this week by 4-H Agent Barrett Courville.

The beef show will be held Sunday, Jan. 12 at the Parish Livestock barn with market steers being weighed in at 10 a.m. and the show starting at 10:30 a.m. with beef breeding animals, followed by the steer show and beef showmanship.

On Thursday, Jan. 16, market hogs and lambs will be unloaded between 4 and 6 p.m.

On Friday, Jan. 17 the sheep show begins at 8 a.m., including breeding sheep, market lambs and sheep showmanship.

The market hog show will start after the sheep show, followed by the poultry show and rabbit show.

Saturday, Jan. 18, livestock and poultry judging contests will be held from 8 to 10 a.m. There will be a lunch for the buyers at 11:20 a.m. followed by start of the sale at 12:30 p.m. The sale of champions will be first and the sale of other animals will be in this order: lambs, broilers, steers, rabbits and hogs.



Richard Ieyoub

Ieyoub to be speaker for Chamber event

Richard Ieyoub, who is Louisiana's new attorney general, will be the guest speaker at the Cameron Chamber of Commerce banquet to be held at 6:30 p.m., Monday, Jan. 20 at the Johnson Bayou multi-purpose building.

Ieyoub was re-elected last year to a second term as Calcasieu Parish District Attorney before entering the state race. He had previously served as a special prosecutor in the criminal division for Attorney General Billy Guste.

The annual Citizen of the Year award will be presented at the banquet and a deceased resident of Cameron parish will be honored with a memorial award.

The banquet is opened to the public and tickets may be secured at the Chamber office in Cameron.

Safety zone set for fishermen

In December 1989, Trunkline LNG in Lake Charles resumed importing liquefied natural gas. In the interest of public safety, the Coast Guard once again began enforcing a safety zone regulation established in 1982.

The regulation then prohibited vessels from entering this safety zone which extended 150 feet from the shore of Trunkline LNG property and 50 feet from any LNG ship moored at the facility. Civil penalties have been assessed for violators since the Coast Guard resumed enforcement in 1989.

In response to concerns expressed by many recreational fishermen, the Coast Guard has proposed changes to this regulation which would allow more use of this popular fishing spot. The final revised rule was published in the Dec. 14, 1991 Federal Register.

The new rule sets the safety zone at 50 feet from all Trunkline property including mooring dolphins, docks and shoreline. When an LNG ship is moored at the dock the safety zone extends 50 feet around the ship as well.

Knowingly and willfully entering the safety zone carried a $50,000 maximum penalty and up to five years in prison.

Oil spill cleaned up at Rutherford

(From American Press)

Cleanup of 86 barrels of oil that spilled Sunday from an Alliance Operating Co. storage platform off Rutherford Beach finished Tuesday, according to U. S. Coast Guard officials.

No environmental damage is expected from the light Louisiana sweet crude that went ashore in the sand at Rutherford Beach and off-shore at the mouth of the Mermentau River, said U. S. Coast Guard Lt. Dave Lersch.

The 3,600-gallon spill happened when a remote operating valve connected to a platform storage tank malfunctioned and let the tank overflow into the Gulf of Mexico, said Lersch.

The platform is the same one that leaked an undetermined amount of oil onto Rutherford Beach during June 1991, said Lersch. That spill happened when a support structures under an 86,000 gallon storage tank on the platform gave way, connections broke and a tank tipped over into the water.

This week's spill was reported about 11:30 a.m. Sunday, Jan. 5. Alliance assumed responsiblity for the spill and hired a Broussard-based oil spill clean-up company to recover the crude.

Breakwaters are inspected here

Four representatives of the Coastal Restoration Division of the Department of Natural Resources visited the Constance Beach area Tuesday to inspect the breakwater structures installed by the state last year.

They were Van Cook, Carroll Clark, Chet Fruge and David Grouchy.

Rodney Guilbeaux of the Cameron Parish Chamber of Commerce said a study presently is being made on the effectiveness of the breakwaters with the possiblity that more structures will be added in the future.

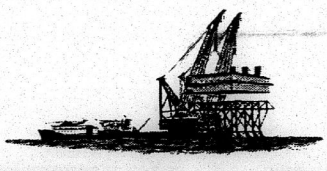

Parish is given grant

Cameron Parish has been awarded federal funds for emergency food and shelter programs. The Cameron Community Action Agency has been chosen to receive $1,854 to supplement emergency food and shelter programs in the area.

A local board made up of representatives of the Police Jury, United Way and general public will determine how the funds awarded to Cameron Parish are to be distributed. The local board is responsible for the agency receiving the funds.

The local agency has distributed emergency food and shelter funds previously. The agency is responsible for providing utility assistance to 20 families in Cameron Parish.

Further information on the program may be obtained by contacting Dinah Nunez, 775-5145.

Don't forget mosquito vote

Don Menard, director of the Cameron Parish Mosquito Abatement District, would like to remind everyone that there are only a few days left to vote absentee for the Mosquito Control tax renewal.

Since the voting day happens to fall on the same day as the 4-H show on Jan. 18, some people will have a hard time getting away to vote.

Weekday hours to absentee vote are from 8:15 to 4:15 and 8 to 12 on Saturday.

The Mosquito Control renewal tax is a homestead exempt tax and no monies are received from outside of the parish.

Chamber meeting

The January meeting of the Cameron Parish Chamber of Commerce will be held Thursday, Jan. 16, at the Chamber office.

The meeting will start at 11:30 and continue through the noon hour, according to Dinah Nunez, president.

Adopt an Elderly urged by council

The Cameron Council on Aging is sponsoring their Adopt an Elderly Person Program for 1992. By adopting an elderly person you will be providing funding for a service desperately needed but not available due to lack of funding.

Elderly persons may be adopted in several ways for several different needed services:

Absentee vote

Mrs. Ruby Kelley, Registrar of Voters for Cameron Parish, announces there will be absentee voting for the Mosquito Control Abatement Renewal Tax election from Tuesday, Jan. 6, through Saturday, Jan. 11.

Voting will be in the Registrar of Voters Office, Room 106, bottom floor of the Cameron Parish Courthouse, times are 8:15 a.m. to 4:15 p.m. weekdays and 8 a.m. to 12 noon Saturday, Jan. 11.

The election is set for Jan. 18.

Financial aid visits set

Financial aid officers from McNeese State University will visit area high schools in January and February to help college-bound students apply for grants and loans to attend school in the fall. According to Financial Aid Director Mary Kay Eason, prospective students should begin the application process now to receive aid for the fall semester.

Visits in Cameron Parish are as follows:

Grand Lake, 11:30 a.m., Feb. 6; Hackberry, 8:30 a.m., Jan. 21; Johnson Bayou, 10 a.m., Jan. 21; and South Cameron, 2 p.m., Feb. 10.

MSU financial aid officers help students apply for aid through the following programs: Louisiana Opportunity Loans, Pell Grants, Supplemental Educational Opportunity Grants, State Student Incentive Grants, Perkins Loans, College Work-Study Program, Stafford Loans, PLUS loans and Supplemental Loans for Students.

For additional information, contact MSU's office of financial aid at 475-5065.

Method I: Adopt an elderly person by providing funds for them to receive a hot noon meal five days per week, 21 days per month, 12 months per year. The cost of this program will be $3.55 per day x 21 serving days per month = $74.55 monthly or $894.60 per year or $223.65 per quarter.

Method II: Adopt an elderly person by providing funds for transportation services - $3.50 in town, $5 out of town or services can be provided by the volunteer and reported to the Council on Aging.

Method III: Adopt an elderly person by providing escort services for the client or funds to pay for the services: $2.50 in town or $3.75 out of town.

Method IV: Adopt an elderly person through providing needed homemaker services or the funds to pay for the services: $5.50 per hour/unit of service.

Method V: Adopt an elderly person by providing telephone assurance service on a daily basis or pay $3.35 per hour for the service.

Contact the Council on Aging at 775-5668 or P.O. Box 421, Cameron, La. 70632.

Youth dance set

The Cameron Parish 4-H Junior Leadership Club will hold a youth dance Saturday, Jan. 11 from 8 to 12 midnight at Multi-Purpose building behind the courthouse.

The dance will be a function of the Louisiana Fur and Wildlife Festival that will conclude that evening.

NAACP note

Because of some changes in the checking account for the Cameron Chapter of the NAACP, any local merchant presented with a NAACP check is asked to contact Louise Cole, president, at 775-5240 before cashing it.

Largest lift in the hemisphere is made

The power plant module for Freeport-McMoRan's Main Pass sulphur/oil & gas project was positioned on its platform in the Gulf of Mexico recently. The module weighed 5,450 tons and was the largest single lift ever in the Western Hemisphere.

The lift is one of the most important components in a 2½ year project to develop the world class mineral deposit located 17 miles off the coast of Louisiana. The project combines the efforts of Freeport-McMoRan Resource Partners, an affiliate of Freeport-McMoRan Inc., and its joint venturers IMC Fertilizer Inc. and Homestake Mining Co.

The module, which is 122 feet wide, 237 feet long and 65 feet high, took approximately 24 hours to lift and set in place on its platform jacket 80 feet above the waters of the Gulf. The lift of the power plant module was accomplished using two McDermott derrick barges and is the equivalent of lifting 3,600 automobiles at the same time.

The power plant module will supply the thermal and electrical power needed for the entire sulphur/oil & gas operations and facilities at Main Pass. The cogeneration capabilities of the power plant will allow it to heat 11 million gallons of water a day to 325 degrees Fahrenheit, while producing an additional 17 megawatts of electrical power. The power plant will consume approximately 24 million cubic feet of natural gas per day used in producing the superheated water and the cogenerated power needed for the project.

Prairie Refuge is described

(This is an article on Cameron Prairie National Wildlife Refuge prepared as part of a monthly series on the three National Wildlife Refuges located in Southwest Louisiana.)

The 9,621 acre Cameron Prairie NWR was established on Dec. 29, 1988 to preserve and protect wintering waterfowl and their habitat. It is the first refuge established under the auspices of the North American Waterfowl Management Plan's Gulf Coast Joint Venture. The refuge was purchased from two willing sellers, the Hebert-Helms Co., Inc. and the Trahan Land Co., Inc. The refuge was purchased with $6.1 million from the Migratory Bird Stamp Act (Duck Stamp Fund). Cameron Prairie is the 447th refuge established within the National Wildlife Refuge System.

The refuge staff includes Refuge Manager Paul Yakupzack, Assistant Manager, Glenn Harris, Office Assistant Dewana Young, Dragline Operator Charles LeBouef and Maintenance Worker Wilton Hebert. Harris, Hebert and Young reside in the Sweetlake Area. LeBouef resides in Creole and Yakupzack resides in Lake Charles.

The public fishing program at Cameron Prairie NWR has been limited to only one canal east of the office and the Bankfishing Road West of LA Highway 27. We have requested that a fisheries biologist conduct a survey in the 1,600 acre impoundment located on the southeast corner of the refuge. The results of this fisheries survey may allow us to open this area known as Unit 8 to public fishing on March 15, 1992.

The first annual bowhunt for white-tailed deer was held on the refuge during October 1991. A total of 22 deer were harvested of which half were bucks and half were does. Five bucks with 6 points or better were taken. The largest was a 10 point that weighed in at 160 poounds (live weight). Conditions are favorable to conduct this bowhunt again in October 1992.

Waterfowl population numbers on the refuge have been quite variable this winter. Ring-necked ducks and green-winged teal are the most numerous ducks on the refuge. Gadwalls, wigeons, shovelers and blue-winged teal are also present along with mallards and a few pintails. Duck numbers have ranged from 9,500 in October, to 16,000 in November and 20,000 in December.

Snow geese have been plentiful on the refuge again this fall. White-fronted geese (speckle bellies) are also abundant. Continental populations of geese are way up compared to the extreme low contiment population of ducks. Assistant Manager Harris observed the first migratory Canada geese of the season on Dec. 9, in a field near Holmwood Mini-Refuge.

Plans are currently being made to construct an office/visitor center and maintenance facility on the west side of LA Highway 27, about 2.5 miles north of the Gibbstown Bridge (old site of the Red Barn). Once these facilities are constructed, an observation deck, nature trails, interpretive pond and a wildlife drive will be provided to improve public viewing of wildlife on the refuge.

Hunters and other individuals that use the Red Barn Road and the North Boundary Road as well as any other road on the refuge are reminded that all guns must be unloaded and encased or dismantled when traveling through the refuge. It is a violation of federal law to possess an uncased firearm on the refuge.

Cameron Prairie NWR is open to the public for wildlife observation along the entrance road from 8 a.m. to 4:30 p.m. on weekdays. Interested groups or individuals who wish to visit should contact the refuge at (318) 598-2216 or by writing Cameron Prairie NWR, Rt. 1 Box 643, Bell City, La. 70630.



THE GRAND CHENIER elementary 4-H club collected canned goods and other items and prepared Thanksgiving baskets for needy families. Shown working on the baskets were, from left: Jodi McCall, Bobby Mhire, Heather Sturlese and Adam Corell.



NANCY CRONAN was honored at the recent 4-H Contest Day awards ceremony by the South Cameron High School Senior 4-H Club. The club gave Mrs. Cronan a plaque with a poem written just for her. The presentation was made by Ashley Corell while other members looked on.



THE SOUTH Cameron High School Jr. 4-H Club lent a hand with the recent Christmas party given for the swing bed patients at South Cameron Hospital. Pictured helping serve cake are 4-H members Kristi Dupuie and Kendra Conner, with hospital employee Charlene Doucet.

Cameron Outdoors

By Loston McEvers

DUCK HUNTING ENDS

Our duck hunting here in Southwest Louisiana again comes to a close. I guess instead of ending with a bang, it ended with a wham bam!

The last eight days of the split were real bad in some marshes. Hunters reporting of one or two ducks per blind and that's with two and three hunters shooting the blinds.

In some area marshes, like the Big Burns for the Oak Grove Hunting Club, they did good all season. In the Savant Newvelle Hunting Club, same marshes, just closer to Highway 82, they didn't do as good. Close to the Creole area, Tete Ell, Coato Plaque (French names), they had great shooting, as did the people on the lease for the school board north of the Creole Dump site.

The Grand Chenier area was I think hardest hit - in most areas it was slow. It was sort of funny, in the front of Grand Chenier where I hunt, they always had at least 2 to 3 thousand ducks, close to the highway, but further out where we had our blinds, we really had to work some days to get our limits. On our other grounds, next to Rockefeller Refuge, it was really bad.

I tell you, three ducks was a good limit, because many hunters didn't get their limits some days.

I was told in the Holly Beach - Johnson Bayou area, there were mostly spoonbill and canvasback and you couldn't shoot canvasback. One game agent said there were many cases made this year in our area on ducks.

Goose season will continue until Jan. 30, for blues, snows and speckle belly and a special season for 10 days, Jan. 31 to Feb. 9, where all you can kill is blue and snow geese.

Other seasons still open are rabbit and squrrel until Feb. 28, rail and gallinule until Jan. 20, snipe until Feb. 23, and woodcock until Jan. 31.

It seems to me it's been a quick hunting season and it's almost time to check out the old fishing boat and motor and the tackle and rod and reel.

REMINDER

Don't forget the 36th annual La. Fur and Wildlife Festival, starting Jan. 9 thru Jan. 11. There will be plenty of fun for the whole family.

AREA FISHING

Most of our anglers have been hunting, but there's still some fair red fishing all along the Gulf inlets. Some anglers have even done good bass fishing in private marshes and ponds and the roadside canals.

Talking about bass, I think this new La. Management Plan to try and produce trophy bass has turned into a political story.

First, we had a 15 daily bass limit for a year, no size, then we had a drop to 8 bass and now back up to 10 bass and a slot limit proposed. In most parts of the state including Cameron Parish, it really upset fishermen.

It seems some of our representatives, after talking to their constituents at home, decided that the plan for reduction of the creek limit, was considered to be a "for tournament fishermen only." Although eliminated, the committee action was vetoed by Gov. Buddy Roemer and put back in.

Again, last year it was tried to put it back where it was to start, it didn't make any headway. Now, don't think once that opponents of this new plan will stop, they haven't given up and it will come in again this legislative session.

One of the central La. representatives said he would keep on trying for the 15 daily creel limit of bass, back like it was. This seems to have made some state biologists steaming hot. It should get interesting and surely we'll hear more on this. In fact, contact your local representative and tell him how you feel.

OVER LIMITS

There were many tickets issued this past year along the Gulf Coast, mostly on undersized red fish and over limits of speckle trout.

Speckle trout limits, 12 inches long and 25 daily for sports fishermen is good. However, two anglers just getting caught had a few over their daily limits.

One angler had 102 speckle trout and another 117. It seems they were handing out fish to their workers and would get paid later. Both had only sport fishing licenses.

This is a Class IV violation, punishable by a fine of $400 to $450, a jail term of up to 120 days or both.

CATFISH FARMING

It seems our catfish farmers are losing money. This type of farming started out a few years ago and there was really some good money made.

What I think has happened, the market is flooded. There are way more catfish farms now than there were a few years ago.

From the middle of the 80's there has been an overpopulation. From 1987 to 1990, reports that the amount of catfish that farmers sold has increased close to 30 percent. In 1987 280 million pounds were sold and in 1990 360 million pounds were sold. Even the acres for catfish farming has increased over 80 percent. In 1987, 83,000 acres have catfish and in 1990 there were 152,000 acres of catfish farming.

There are complaints from farmers as the prices are down. In fact low enough to where the catfish farmers are selling for less than their cost to raise them. There is a surplus of catfish for the market.

We all thought that after the blackened redfish was out, blackened catfish would be the thing, but the public doesn't seem to like the blackened catfish as well as they did the blackened redfish.

Many anglers asked me to start putting the feeding periods back on my article. Well, I will start it back up the first week of February.

Until next week, enjoy the outdoors of our parish.

Cameron Elem. 4-H meets Dec. 4

Loyd Trotter reported that Shonie Brown, Jody Burgin, Monique Pruitt, Angela Regnier and he attended the Wildlife and Nutrition Workshop at the Cameron Elementary School Dec. 4-H meeting.

Shane Surrat reported that five people went to the Miles for Meals Walk-A-Thon. They were Jody Burgin, Lisa Lecompte, Shane Surrat, Brian Smith and Scott Surrat.

Jody Burgin reported on the Livestock Clinic at the Burton Coliseum. Tony Conner and Jody went to the clinic.

Lisa Lecompte told about the canned food drive. Decorating the grocery bags were Franklin Olivier, J.R. Murphy, Dusty Prejean, Nicholas Olivier and Lisa.

President Mary Henry told about the upcoming events, Contest Day, Plant Science and NJHA, and Fur Judging workshops, and Aggie Day. The Cameron Council on Aging will hold a photo contest.

Shane, James Walker, David Clement, Summer Repp and Angie McCluskey won the 50 states contest.



The first practical phonograph was invented in 1877 by Thomas Edison.

Hackberry News

By Grace Welch

BINGO

The Catholic Daughters of St. Peter's will have a bingo Saturday, Jan. 11, at 7:15 p.m. in the Catholic Hall. Proceeds will be for the youth group.

VISITORS

Mary Carter and children, Candi and Michael of Lufkin, Tex., visited her mother, Virgie Fountain, sister Alice and brothers, Curtis Fountain and Gary Fountain.

Gary Fountain, who works in Pennsylvania, is spending some time with his family, wife Joyce, Chris, Gary Jr., Billy and Crystal.

SICK LIST

Isador (Jr.) Duhon is still in St. Patrick's hospital.

Susie Strahan, Margarete Thompson, Grace Meyers, Ozite Babineaux, Avis Newman, Dr. Colligan and Carl Broussard are all on the sick list.

BASKETBALL

Jan. 3, the Hackberry girls lost to Bell City 51-42. Geri LaFleur scored 14 for Hackberry; high scorers for Bell City were Tina Courmier with 20 and Monica Gaspard with 16.

The Mustang boys defeated Bell City 46-36. Ferrell LeBleu and Marvin Simon each scored 14 for Hackberry. Ken Lenards scored 14 and Jeromy Andrus 12 for Bell City.

SCHEDULE

Jan. 9 - Hackberry vs. South Cameron, away.

Jan. 14 - Hackberry vs. Singer, home.

*Jan. 21 - Hackberry vs. Johnson Bayou, home.

*Jan. 24 - Hackberry vs. Grand Lake, away.

Jan. 28 - Hackberry vs. Midland, home.

*Feb. 4 - Hackberry vs. Johnson Bayou, away.

*Feb. 11 - Hackberry vs. Grand Lake, home.

Feb. 14 - Hackberry vs. Midland, away.

*District games.

K. of C. to host dance Friday night at festival

Our Lady Star of the Sea Knights of Columbus Council 5461 of Cameron assembled and delivered 42 food baskets to needy families in Cameron, according to Grand Knight Roy Nash.

Money and food were given by local businesses and individuals.

Committee chairman Hayes Picou, Sr., Calvin Boudreaux, Sip Duhon, Roy Nash, Earl Mouton and Nolan Saltzman wish to thank all who donated money, food and time to make the project successful.

The Knights wil host the Friday and Saturday dances and Queen's Ball at the K. C. Hall in Cameron for the Fur Festival. Gumbo and hamburgers will be sold at the hall.

Grand Knight Roy Nash asks any member who wishes to help to call him.

Jerome Picou was named Director of Youth Activities.

Knight of the Month was Joseph "Sip" Duhon and Family of the Month was Calvin Boudreaux.

Hayes Picou, Sr. and Calvin Boudreaux served a meal of shrimp jambalaya and fried flounder.

The K. C. family group community will be Sat., Jan. 25, at 5 p.m. Mass.

Hackberry Jr. 4-Hers tell December activities

By TRISHA SILVER
Reporter

The Hackberry Jr. 4-H Club met on Dec. 19.

Winners of the December Christmas ornament contest were: 1st, Kristin Guillory; 2nd, Lacye Nolan; 3rd Jansie Poole and Daniele Delcambre; and 4th Garry Johnson and Jamie Brown.

Others receiving participation ribbons were: Lancey and Trisha Silver, Heather Spicer, Micheal and Shelly Fontenot, Maranda Daigle, Karalee LaBove, James Welch and Ashley Granger.

Mrs. Richard announced the top winners in the contest for bringing in the most money for St. Jude's Bike-A-Thon. They were: 1st place, Lindy Hinton; 2nd, Garry Johnson; 3rd, Brad Hinton; and 4th, Josh Poole.

Up coming events for the club are: Christmas Food Basket; Hackberry Aggie Day, Jan. 5th; and Parish Livestock Show, Jan. 16-18th. Mr. Barrett presented a demonstration on bicycle safety. Cheri Gray read her bicycle safety tip to the club.

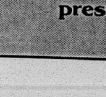

Birth

TYLER CADE LANNIN

Mr. and Mrs. John Lannin of Big Lake announce the birth of their first child, a son, Tyler Cade, Nov. 26, at Humana Hospital, Lake Charles. He weighed 8 lbs. 8 ozs.

Grandparents ae Mr. and Mrs. Sonny Lannin of Big Lake and Mr. and Mrs. Darrell East of Grand Chenier.

Great-grandparents are Mr. and Mrs. Cliff Lannin and Mr. and Mrs. Dewey Hebert, all of Big Lake, and Mr. and Mrs. Julian East of Grand Chenier.

Tyler was baptized Dec. 28, at St. Mary of the Lake Church in Big Lake. Godparents are Greg Wicke and Debbie Doxey.



4-Hers learn about animal care at meeting

Randy Whitfield, rabbit breeder, showed area 4-Hers a few helpful tips about caring for their rabbits at Grand Lake High School on Nov. 25. He talked to the following members: Joe Ewing, Rusty Taylor, Heather Taylor, Dolores Arceneaux, Stacy Arceneaux, and Jessica LeBouef. They are pictured above from left to right.

The Cal-Cam Livestock Showmanship Clinic was held the following day at the Burton Coliseum. This clinic presented management, grooming, and health tips to interested 4-Hers showing beef, swine, lamb, rabbit, and poultry.

The Grand Lake Jr. 4-H Club was represented by Heather Taylor, Nickie Guidry, Joe Ewing, Nancy Norman and Ronald Norman.

Coast Guard offers free dockside exam

The U. S. Coast Guard Marine Safety Office, Port Arthur, Tex., is implementing a free commercial fishing vessel safety dockside courtesy examination program to reduce fishing vessel losses and fatalities.

The examination is targeted to all commercial fishing vessels which operate offshore. It is strictly voluntary and will be done at the dock upon the invitation of the fishing vessel owner.

The purpose of the voluntary dockside safety examination is to verify compliance with the safety equipment provisions in Title 46 Code of Federal Regulations, Part 28. No violations will come as a result of these dockside examinations. The examining U. S. Coast Guard officers will recommend to the vessel owner what must be done to bring the vessel into compliance.

The scope of initial exams will concentrate on ensuring these vessels have critical safety items: personal flotation devices (PFD), emergency position indicating radio beacon (EPIRB), distress signals (signal flares) and fire fighting equipment. Nevertheless, all the requirements of the new law and regulations must eventually be satisfied.

A commercial fishing vessel successfully meeting the requirements of the Fishing Vessel Safety Act passed by the U. S. Congress will be issued a decal. It will be placed in a location where it may be seen by other vessels and Coast Guard boarding parties.

The Commercial Fishing Vessel Coordinator may be reached at the Coast Guard Inspections Department at (409) 723-6519.

Come to the La. Wildlife and Fur Festival in Cameron, Thursday, Friday, and Saturday, Jan. 9, 10, 11.

SMALL BUSINESSMAN'S INSURANCE
134 Arlington St.
Lake Charles, LA

Hospital Plan For Groups or Individuals

Medical, Surgical, In-Patient, Out-Patient, Prescription Drugs
Covers most pre-existing conditions, such as, heart problems, diabetes, high blood pressure, and arthritis. Rates change in 5 year increments

CALL TODAY
1-800-489-0515 or 478-0515



THESE AREA 4-Hers attended the Wildlife and Nutrition Workshop. From the Grand Chenier Club were Susan Abshire and Sara Roy. From Hackberry were Garry Johnson and Chris Brown. Cameron Elementary 4-Hers were Loyd Trotter, Jody Burgin, Monique Pruitt, Shonie Brown and Angela Regnier. The group made fruit cups.
(Alyssa Sellers, Reporter)

Grand Chenier News

By Elora Montie

Sunday, Jan. 5, marked the end of the last half of the split duck season. All the fishing and hunting camps were filled and many brought in mobile homes for the last weekend.

One of the reasons for the big turnout was not because the ducks were plentiful but because hunters wanted to bring in their hunting boats, pirogues, decoys, four wheelers, etc.

The duck hunt reports of the weekend were poor. Most sportsmen who bagged their limits got teals. A party of three stayed zero on the last two days of the weekend hunting. Another party of five bagged two ducks.

These hunts were mostly in the south marshes. Sportsmen claim they had no duck moss or weigon grass in their ponds due to salt water spreading around their areas.

CHRISTMAS SCENE

St. Eugene Catholic Catechism students of high and elementary school presented a nativity scene at the Grand Chenier State Park during the Christmas holidays. Folks drove around the park, stopped and viewed the scene.

The St. Eugene CYO students before Christmas drove around Grand Chenier and went to South Cameron hospital singing Christmas carols.

Several students of the Grand Chenier Elementary School are taking part in the poster contest for the Louisiana Fur and Wildlife Festival this coming weekend.

VISITORS

The Rodney Dyson family of Houston, Tex., visited his brothers, Chester and Leroy Dyson during the holidays.

The Earl Booth's Sr. and families spent New Year's in Creole with relatives, the Elton Bonsall family.

Mr. and Mrs. Daniel Theriot spent the Christmas and New Year's week with Mrs. Theriot's sister, Mr. and Mrs. Dix and Allora Couture in Homosassa, Fla., and visited Sea World and Epcot Center in Orlando.

Dec. 22, at the home of Mr. and Mrs. Daniel Theriot, they held their Christmas get-together sharing gifts, and having the grandchildren around the manger scene with stories being told of the birth of Christ. Sharing in the event were Mr. and Mrs. Carl Albinson of DeRidder and the Lynex Richard family of Creole and all of the Theriot's children and grandchildren.

Mr. and Mrs. Dannie Boudreaux were visited by Elizabeth Boudreaux and family of Cameron.

Last weekend the Daniel Theriot family had Summer Theriot, Megan and Jansie Boudreaux of Lake Charles as their guests.



MEMBERS OF the Hackberry Jr. 4-H Club attending the Cal-Cam Livestock Showmanship Clinic at Burton Coliseum Nov. 26 were: Jeromy Nolan, Garry Johnson, Daniele Delcambre, Lacye Nolan, Ashley Granger, Kelsha Addison and Jansie Poole.

Attend the Festival This Weekend

FUNERALS

MRS. NAOMI D. STRANGE

Funeral services for Mrs. Naomi Dotson Strange, 73, of Ethel, were held Wednesday, Jan. 1, at Rush Funeal Home.

The Rev. John Monk officiated; burial was in Rush Cemetery.

Mrs. Strange died Tuesday, Dec. 31, at her residence.

She was a native of Oakdale and a homemaker.

Survivors are three sons, James Drummond of Shawnee, Okla., Charles Drummond of Ville Platte and David Drummond of Sweetlake; two daughters, Geraldine Morvant of Ethel and Gloria Gaspard of Cameron, 20 grandchildren and 13 great-grandchildren.

FLOYD SILVER SR.

Funeral services for Floyd Silver Sr., 72, of Hackberry, were held Thursday, Jan. 2, in Hixson Funeral Home.

The Rev. Eugene McKenna officiated; burial was in New Hackberry Cemetery.

Mr. Silver died Monday, Dec. 30, in the Sulphur hospital.

He was retired from the Sabine National Wildlfie Refuge as a federal game agent after 33 years of service. He was a member of Woodmen of the World and St. Peter Catholic Church.

Survivors are his wife, Mrs. Mary Duhon Silver; three sons, Robert, Floyd Jr. and Clarence "Butch" Silver, all of Hackberry; two brothers, Van Silver of Winworth, Mo., and Willard Silver of Aurora, Mo.; two sisters, Mildred Warner of Leslie, Mo., and Esther Daugherty of Mount Veron, Mo., and nine grandchildren.

New books are given to school

South Cameron Elementary School announces the recent addition of several memorial books to its library.

In the memory of Berman Cheramie, The United States Armed Forces Today, by Myra and Jerome Rutherford.

In memory of Stephen "Cotton" Theriot, American Government: Great Lives, by Myra and Jerome Rutherford.

In memory of Vera Harmon and her son, Isaiah Harmon, The Sun's Asleep Behind the Hill, by Myra and Jerome Rutherford.

In memory of Charles Boudreaux, France, by Elma and Adam Hebert.

Cookie contest held at meeting

The highlight of the Grand Lake Jr. 4-H meeting on Dec. 5, was a cookie bake contest. All 4-Hers were encouraged to bring their favorite homemade cookies to this meeting.

Those who participated were: Stacy Arceneaux, Keri Billedeaux, Robert Kingham, Joe Ewing, Jessica LeBoeuf, Todd Thomas, Chris Duhon, Nancy Norman, Jennifer Boudreaux, Brooke Jouette, Marcus LeBoeuf, Niki Guidry, Dolores Arceneaux, Sadie Cox, Heather Taylor and Mindy Cox.

The winners were as follows: Marcus LeBoeuf, first place, winning $10; Joe Ewing, second place, winning $7 and Jessica LeBoeuf, third, $5.

Mrs. Darlene Taylor, a 4-H leader, and Mr. Barrett Courville, extension Agent, discussed the rabbit and livestock workshops held recently.

Mr. Courville also talked about Contest Day held Dec. 14, at Hackberry High School. After Mr. Courville distributed entry forms to beef exhibitors, the 4-Hers were invited to taste the delicious cookies.

Reporter, Mindy Cox

G.L. 4-H Club expresses thanks

Dear Editor:

The Grand Lake Jr. 4-H Club would like to express their gratitude for your support of the area 4-H clubs. Your dedication to this worthwhile club is appreciated by many people.

We wish you, your employees, and families a very Happy and Prosperous New Year.

Sincerely,
Mindy Cox

ATTENTION PARENTS. . .

1992 Cameron Recreation Pre-School Camp

Registration Day
Tues., Jan. 14
4:30 - 6:30 p.m.
At The
Cameron Rec. Center
Children Ages: 3-5 Years

For More Info Call Debbie Rutherford
542-4394

Cameron Recreation Center
775-2870

YOUTH & TEEN
DANCE
Friday, January 10
8:00 p.m. - Midnight
Cameron Elem. Gym
Sponsored by the Cameron Elem. Partners in Education

Chaperones Will Be Provided

LET'S DANCE

Admission: $2.00

MUSIC BY: MIDNIGHT EXPRESS

HARLEM GLOBETROTTERS
BROUGHT TO YOU BY Bounce & Cheer
ON SALE NOW

WEDNESDAY, FEBRUARY 5
LAKE CHARLES CIVIC CENTER
7:30 PM

Ticket Prices: $11.00, $10.00 & $9.50
Special VIP Seating Available

Tickets on Sale at
The Civic Center Box Office, Ticketmaster locations, Harvest Record (Lake Charles), Hicks Department Store (De Ridder)

To Charge Tickets by Phone Call (318) 491-1432
VISA and MasterCard accepted

$2.00 DISCOUNT
for kids 12 & under and seniors 60 & over

TECHNOLOGY
IN ACTION

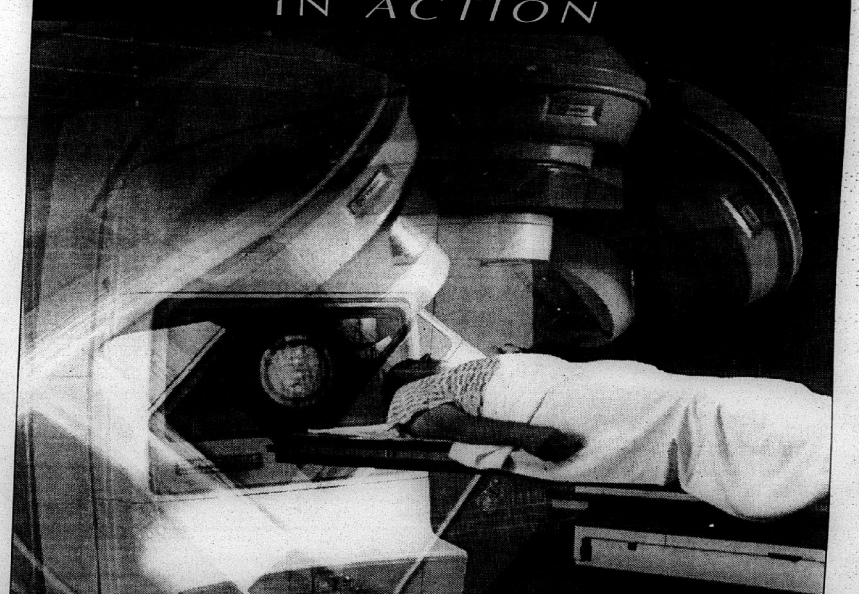

tech•nol•o•gy\.tek-näl-ə-jē\ n,: the application of science

It's a simple definition for a word that affects every aspect of our lives today. Never is it more important than when it comes to your health, and the health of your family.

At Lake Charles Memorial Hospital, technology is put into action every day in our Radiation Oncology Department. Our skilled team of physicians, technologists and nurses have the knowledge and experience to provide cancer patients with the latest advances in radiation therapy technology.

A powerful, high-energy linear accelerator delivers a tightly focused beam to painlessly treat cancer. The department also features a sophisticated treatment simulator and the only three-dimensional treatment planning computer in the region.

Memorial's Radiation Oncology Department has the technology, the team and the dedication to provide you with first-class, comprehensive cancer care.

Sophisticated medicine that rebuilds bodies...personal care that rebuilds lives. At Lake Charles Memorial Hospital, that's our commitment to you.

Lifegiving Technology

LAKE CHARLES MEMORIAL HOSPITAL

A proud member of the Chamber Southwest

1701 Oak Park Boulevard • 494-3000

PUBLIC NOTICES

LEGAL NOTICE

This is to advise that the Cameron Parish School Board, in its regular session convened on December 9, 1991, accepted as complete and satisfactory the work performed under the contract for Project No. 9105 - New Surface Course of Existing Running Track and Field Events Areas at Johnson Bayou High School in Ward 5, Cameron Parish, Louisiana, pursuant to the certain contract between the Cameron Parish School Board and No Fault Industries, Inc., 11325 Pennywood Avenue, Baton Rouge, Louisiana, 70809 under File No. 224454.

NOTICE IS HEREBY GIVEN that any person or persons having claims arising out of the furnishing of labor, supplies, material, etc. in the construction of the said works should file said claim with the Clerk of Court of Cameron Parish, Louisiana, on or before forty-five (45) days after the first publication hereof, all in the manner and form as prescribed by law. After the elapse of said time, the Cameron Parish School Board will pay all sums due in the absence of any such claims or liens.

CAMERON PARISH SCHOOL BOARD
By: /s/ Thomas McCall,
Superintendent
Run: Dec. 19, 26, Jan. 2, 9, 23, 30; Feb. 6(D-13)

NOTICE OF SPECIAL ELECTION

Pursuant to the provisions of a resolution adopted by the Board of Commissioners of Mosquito Abatement District No. One, Cameron Parish, Louisiana, the governing authority of the District, on September 19, 1991, NOTICE IS HEREBY GIVEN that a special election will be held in Mosquito Abatement District No. One, Cameron Parish, Louisiana, on Saturday, January 18, 1992, and that at said election there will be submitted to all registered voters of said Parish qualified and entitled to vote at the said election under the Constitution and laws of the State of Louisiana and the Constitution and laws of the United States, the following proposition, to-wit:

PROPOSITION

SHALL MOSQUITO ABATEMENT DISTRICT NO. ONE OF THE PARISH OF CAMERON, BE AUTHORIZED TO LEVY A RENEWAL TAX OF FIVE (5.00) MILLS ON THE DOLLAR OF ASSESSED VALUATION ON ALL PROPERTY SUBJECT TO TAXATION IN SAID DISTRICT, FOR A PERIOD OF TEN (10) YEARS, COMMENCING WITH THE YEAR 1992, FOR THE PURPOSE OF PURCHASING, MAINTAINING AND OPERATING MACHINERY AND/OR EQUIPMENT NECESSARY OR USEFUL IN THE ERADICATION, ABATEMENT, OR CONTROL OF MOSQUITOS AND OTHER ARTHROPODS OF PUBLIC HEALTH IMPORTANCE AND MAINTAINING AN ADEQUATE ADMINISTRATIVE STAFF WITHIN AND FOR SAID DISTRICT?

NOTICE IS HEREBY FURTHER GIVEN that said special election will be held at the polling places set forth below, all situated within Mosquito Abatement District No. One, Cameron Parish, Louisiana, which polls will open at six o'clock (6:00) a.m. and close at eight o'clock (8:00) p.m., in compliance with the provisions of Section 541 of Title 18 of the Louisiana Revised Statutes of 1950, as amended R.S. 18:541.

ELECTION DISTRICT 1 PRECINCT 1, POLLING PLACE - JOHNSON BAYOU COMMUNITY CENTER, JOHNSON BAYOU, LOUISIANA

ELECTION DISTRICT 1 PRECINCT 2, POLLING PLACE - CAMERON PARISH POLICE JURY ANNEX BUILDING, CAMERON, LOUISIANA

ELECTION DISTRICT 2 PRECINCT 1, POLLING PLACE - HACKBERRY RECREATION CENTER, HACKBERRY, LOUISIANA

ELECTION DISTRICT 3 PRECINCT 1, POLLING PLACE - RECREATION DISTRICT NO. 5 RECREATION CENTER, GRAND LAKE, LOUISIANA

ELECTION DISTRICT 3 PRECINCT 2, POLLING PLACE - RECREATION DISTRICT NO. 5 RECREATION CENTER, GRAND LAKE, LOUISIANA

ELECTION DISTRICT 3 PRECINCT 1, POLLING PLACE - GRAND CHENIER FIRE STATION, GRAND CHENIER, LOUISIANA

ELECTION DISTRICT 4 PRECINCT 2, POLLING PLACE - AMERICAN LEGION HALL, GRAND CHENIER, LOUISIANA

ELECTION DISTRICT 4 PRECINCT 3, POLLING PLACE - FIRE STATION IN EAST CREOLE, MURIA, EAST CREOLE, MURIA, LOUISIANA

ELECTION DISTRICT 4 PRECINCT 4, POLLING PLACE - KLONDIKE COMMUNITY CENTER, KLONDIKE, LOUISIANA

ELECTION DISTRICT 4 PRECINCT 5, POLLING PLACE - MYERS LANDING, LOWERY, LOUISIANA

ELECTION DISTRICT 5 PRECINCT 1, POLLING PLACE - CREOLE COMMUNITY CENTER, CREOLE, LOUISIANA

ELECTION DISTRICT 6 PRECINCT 1, POLLING PLACE - VFW HALL, CAMERON, LOUISIANA

NOTICE IS HEREBY FURTHER GIVEN that the said special election will be held in accordance with the provisions of the Louisiana Election Code (Title 18 of the Louisiana Revised Statutes), including Chapter 6-A thereof, and other constitutional and statutory authority supplemental thereto. Such officers appointed to hold the said election, and such substitutes thgrefor as are selected and designated in accordance with law, will make due returns thereof to the Clerk of Court of Cameron Parish and to the Board of Commissioners of Mosquito Abatement District No. One, Cameron Parish, Louisiana, the governing authority of said District.

NOTICE IS HEREBY FURTHER GIVEN that the commissioners-in-charge duly certified by the Clerk of Court of Cameron Parish and selected by the Parish Board of Election Supervisors as provided for in R.S. 18:433, as amended, are hereby designated as the commissioners-in-charge to serve at the polling places designated in the election hereinfcalled. The commissioners of election shall be appointed and commissioners of election and alternate commissioners of election shall be appointed by the Cameron Parish Clerk of Court, in accordance with R.S. 18:1286, as amended. In the event the election is held at the same time as the election of public officials the commissioners and alternate commissioners shall be those commissioners and alternate commissioners selected for the election of public officials, in accordance with R.S. 18:1286, as amended.

NOTICE IS HEREBY FURTHER GIVEN that the Board of Commissioners of Mosquito Abatement District No. One, Cameron Parish, Louisiana, the governing authority of said District, will meet at its regular meeting place, the Mosquito Control Barn, Creole, Louisiana, on Thursday the 23rd day of January, 1992, at 6:00 p.m. and will then and there, in open and public session, proceed to examine and canvass the returns as certified by the Clerk of Court of Cameron Parish, Louisiana, and declare the result of the said special election.

All registered voters of Mosquito Abatement District No. One, Cameron Parish, Louisiana, the governing authority of said District, will meet at its regular meeting place, the Mosquito Control Barn, Creole, Louisiana, on Thursday the 23rd day of January, 1992, at 6:00 p.m. and will then and there, in open and public session, proceed to examine and canvass the returns as certified by the Clerk of Court of Cameron Parish, Louisiana, and declare the result of the said special election.

All registered voters of Mosquito Abatement District No. One, Cameron Parish, Louisiana, the governing authority of said District, are entitled to vote at said special election and voting machines will be used in the conduct of the election.

THUS DONE AND SIGNED on this, the 19th day of September, 1991.

APPROVED:
/s/ WHITNEY BACCIGALOPI,
PRESIDENT
MOSQUITO ABATEMENT
DISTRICT NO. ONE

TTEST:
/s/ ERNEST VINCENT,
SECRETARY
RUN: Nov. 26, Dec. 5, 12, 19, 26, Jan. 2, 9, 16 (N-39)

LEGAL NOTICE

This is to advise that the Cameron Parish Police Jury in its regular session convened on the 2nd day of December 1991 accepted as complete and satisfactory the work performed under Project Number 1991-05-01: Striping of Truscair Road pursuant to that certain contract between Stars and Stripes Traffic Systems, Inc. and said Cameron Parish Police Jury under File No. 224734 in the Book of Mortgages, Cameron Parish, Louisiana.

NOTICE IS HEREBY GIVEN that any person or persons having claims arising out of the furnishing of labor, supplies, material, etc., in the construction of the said work should file said claim with the Clerk of Court of Cameron Parish, Louisiana on or before forty-five (45) days after the first publication hereof, all in the manner and form as prescribed by law. After the elapse of said time, the Cameron Parish Police Jury will pay all sums due in the absence of any such claims or liens.

BY: /s/ Joe Richard, President
RUN: Dec. 5, 12, 19, 26, Jan. 2, 9, 16 (D-1)

LEGAL NOTICE

This is to advise that the Cameron Parish Waterworks District No. Nine in regular session convened on the 25th day of October, 1991, accepted as complete and satisfactory the work performed under Project Number 1991-04-01 - Improvements to Water Distribution System pursuant to certain contract between McDaniels, Inc. and said Cameron Parish Waterworks District No. Nine under File No. 224412, in the Book of Mortgages, Cameron Parish, Louisiana.

NOTICE IS HEREBY GIVEN that any person or persons having claims arising out of the furnishing of labor, supplies, material, etc., in the construction of the said work should file said claims with the Clerk of Court of Cameron Parish, Louisiana on or before forty-five (45) days after the first publication hereof, all in the manner and form as prescribed by law. After the elapse of said time, the Cameron Parish Waterworks District No. Nine will pay all sums due in the absence of any such claims or liens.

/s/ MELVIN THERIOT,
PRESIDENT
RUN: Nov. 21, 27, Dec. 5, 12, 19, 26, Jan. 2, 9 (N-28)

PUBLIC NOTICE

Sealed bids will be received by the Cameron Parish Police Jury until 9:00 a.m., Friday, January 10, 1992, in the meeting room of the Parish Government Building, Cameron, Louisiana, for the sale of one (1) used 1982 Ford Van M-100.

The Cameron Parish Police Jury reserves the right to reject any/or all bids and to waive formalities.

All bids must be submitted on bid forms which may be obtained at the Cameron Parish Police Jury office, Cameron, Louisiana.

BY:
/s/ HAYES (PETE) PICOUR, JR.
ADMINISTRATOR
RUN: Dec. 26, Jan. 2, 9 (D-9)

PROCEEDINGS
CAMERON PARISH POLICE JURY
SEPTEMBER 9, 1991

The Cameron Parish Police Jury met in special session on Monday, September 9,1991, at the Police Jury Building in the Village of Cameron, Louisiana at 10:00 o'clock A.M. the following members were present: Mr. Ray Conner, Mr. Kenneth R. Ducote, Mr. Ernest Carol Trahan, Mr. A. Brent Nunez, Mr. George LeBoeuf and Mr. Dousaine Conner.

It was moved by Mr. Nunez, seconded by Mr. LeBoeuf and carried, that the reading of the minutes of the previous meeting be dispensed with and approved.

Insurance presentations were given by the Lampkin Insurance Agency, the Police Jury Association and Cameron Insurance Agency.

It was moved by Mr. Dousaine Conner, seconded by Mr. Nunez and crried, that the Administrator and the District Attorney will compare policies and make any insurance changes deemed necessary.

There being no further business and upon motion of Mr. Dousaine Conner, seconded by Mr. Ducote and carried, the meeting was adjourned.

APPROVED:
/s/ Ray Conner, President
Cameron Parish Police Jury
ATTEST:
/s/ Earnestine T. Horn, Secretary
RUN: Jan. 9 (J-13)

PROCEEDINGS
JOHNSON BAYOU RECREATION
DISTRICT OF CAMERON PARISH
REGULAR BUSINESS MEETING,
NOVEMBER 26, 1991

The Johnson Bayou Recreation District of Cameron Parish met in regular session on Tuesday, November 26, 1991, at 6:13 p.m. at the Johnson Bayou Recreation Center in the Village of Johnson Bayou, Louisiana.

Members present were: Mrs. Mary Constance, Mr. Clifton Morris, Mr. Carlton Delino, and Mr. Robert Trahan.

Members absent were: Mr. Gerald Doucet.

Guests: Mrs. Cindy McGee and Mr. Dusty Sandifer.

It was moved by Mrs. Constance, seconded by Mr. Delino and carried, to approve the minutes as read.

It was moved by Mr. Trahan, seconded by Mr. Delino and carried, to accept the financial statement.

It was moved by Mrs. Constance, seconded by Mr. Trahan and carried, to approve the bills to be paid.

It was moved by Mr. Delino, seconded by Mrs. Constance, and carried, that there will be no smoking or chewing tobacco in the gymnasium at the recreation center effective January 1, 1992.

It was moved by Mrs. Constance, seconded by Mr. Trahan and carried, to hire Rhonda Sonnier as inside attendant.

There being no further business to discuss, on a motion by Mr. Trahan, seconded by by Mr. Delino and carried, the meeting was adjourned at 9:01 p.m.

RUN: Jan. 09 (J10)

LEGAL NOTICE
PUBLIC INFORMATION OF FEDERAL
CONSISTENCY REVIEW OF A
PROPOSED PLAN OF
EXPLORATION (POE) BY THE
COASTAL MANAGEMENT DIVISION/
LOUISIANA DEPARTMENT OF
NATURAL RESOURCES FOR THE
PLAN'S CONSISTENCY WITH THE
LOUISIANA COASTAL RESOURCES
PROGRAM.

APPLICANT: CanadianOxy Offshore Production Company, 12790 Merit Drive, Suite 800 LB 48, Dallas, Texas 75251

LOCATION: West Cameron Block 300, Lease OCS-G 8629

DESCRIPTION: Proposed Plan of Exploration for the above area provides for the construction for oil and gas. Exploration activities shall include drilling from a jack-up and transport of drilling crews and equipment by helicopter and/or cargo boats from an onshore base located at Cameron, Louisiana. No ecologically sensitive species or habitats are expected to be located near or affected by these activities.

A copy of the plan described above is available for inspection at the Coastal Management Division Office located on the 10th floor of the Wallace Landa and Natural Resources Building, 625 North 4th Street, Baton Rouge, Louisiana. Office hours are 8 a.m. to 4 p.m., Monday through Friday. The public is requested to submit comments to the Coastal Management Division, Attention: OCS Plans, P. O. Box 44487, Baton Rouge, Louisiana, 70804-4487. Comments must be received within 15 days of the date of this notice or 15 days after the Coastal Management Division obtains a copy of the plan and it is available for public inspection. This public notice is provided to meet the requirements of the OCSAA Regulations on Federal Consistency with approved Coastal Management Programs.

RUN: Jan. 09 (J11)

PROCEEDINGS
November 27, 1991

The Cameron Parish Waterworks District No. Nine met in regular session on Wednesday, November 27, 1991 at the Grand Lake Fire Station in the Village of Grand Chenier, Louisiana, at 6:30 o'clock P.M. The following members were present: Harry Savoie, Melvin Theriot, and John Allen Conner; absent were Wendell Rutherford and Curtis Nunez.

It was moved by Mr. Conner, seconded by Mr. Savoie and carried, that the reading of the minutes of the previous meeting be approved as read.

It was moved by Mr. Savoie, seconded by Mr. Conner and carried, that the following invoices are approved and shall be paid:

Gints, Lake Charles, La.; Hornet Foundation, Lake Charles, La.; Imperial Davis Electric Company, Cameron, La.; Jones, Lake Charles, La.; Lake Area Region, Lake Charles, La.; Debbie Theriot, Clerk of Court, Cameron, La.; Welding Office Products, Crowley, La.; Complete Office Company, Lake Charles, La.; Cameron Telephone Company, Sulphur, La.; Louisiana Utilities, Sulphur, La.; Aquatec, Sulphur, La.; Miller Brothers Mobil Station, Creole, La.; Sabine Coastal Pools and Spas, Lake Charles, La.; Phillips 66 Company, Bartlesville, OK.; Lake Charles Safe Lock Company, Lake Charles, La.; Whiting/Rollsson/ Teacher's Pet, Crowley, La.; U. S. Postmaster General, Cameron, La.; McDaniel, Sulphur, La.; Cameron Parish Pilot, DeQuincy, La.; Booth's Grocery, Inc., Cheniere, La.; Boudoin Brothers Exxon, Creole, La.

There being no further business and upon motion of Mr. Conner, seconded by Mr. Savoie and carried, the meeting was adjourned.

APPROVED:
/s/ MELVIN THERIOT,
PRESIDENT, WATERWORKS
DISTRICT NO. NINE
ATTEST:
/s/ SIDNEY SAVOIE, SEC.
RUN: Jan. 9 (J-14)

PROCEEDINGS

Minutes of the Regular Meeting of the Cameron Parish Gravity Drainage District No. 3, held Tuesday, November 19, 1991, at 2:30 p.m. at the Cameron Parish Police Jury Annex.

Members Present: Edwin Quinn, W. F. Henry, Jr., E. J. Dronet, and George Kelley.

Members Absent: Earl Guthrie.

Others Present: J. B. Watts; Ron Marcantel, S.C.S.; Greg Steyer; Bill Servant; and Bruce Lehto, Dept. of Natural Resources; and Will Nidecker, Sabine National Wildlife Reserve.

A motion was made by George Kelley, seconded by W. F. Henry, Jr., and unanimously carried to approve the minutes of the October 15, 1991, regular meeting.

A motion was made by W. F. Henry, Jr., seconded by George Kelley, and unanimously carried to approve the Financial Report for the month of October, 1991.

A motion was made by W. F. Henry, Jr., seconded by Edwin Quinn, and unanimously carried to approve the following bills for payment:

1. Cameron Parish Pilot, $126.00; 2. Mermentau-Vermilion River Basin Assn., $100.00.

A motion was made by E. J. Dronet, seconded by Edwin Quinn, and unanimously carried to adopt the following resolution:

BE IT RESOLVED by the Cameron Parish Gravity Drainage District No. 3 Board of Commissioners in regular session on this 19th day of November, 1991, that they do hereby recommend that the contract for Contract CC-10, Project Agreement No. 69-721-7-1-74, for the repair of the Lambert Bayou Closure for which bids were opened at 10:00 a.m. on October 31, 1991, at the Cameron Parish Police Jury Annex, Cameron, Louisiana, be awarded to the apparent low bidder, Crain Brothers, Inc., subject to the concurrence of the USDA, Soil Conservation Service."

Mr. Gregory Steyer introduced a program of "Astrologic Monitoring" which would be sponsored and funded by the Department of Natural Resources Wetlands Trust Fund. This project would set up platforms in the Cameron-Creole area to measure water levels and test salinities by Satellite with daily data collection. An annual report of all findings from the studies will be compiled in the forms of figures, alligators, and wildlife production. Platforms will be set up in the marshes and lakes as well as the coastal area. A local sponsor may be needed for this project. Mr. Steyer announced that an Advisory Committee meeting will be held on January 21 at 10:00 a.m. to introduce this project, and Mr. Steyer will mail each member a package of the plans 30 days prior to the meeting.

Mr. Nidecker asked if the Board is satisfied with the way things in general are being handled by the U. S. Fish & Wildlife Service, and the Board is satisfied.

It was agreed that Mrs. Mable Ezernack will be invited to attend the December meeting so that she can be presented with a plaque in memory and appreciation of her late husband, Francis Ezernack, for his devoted work toward the Cameron-Creole Watershed Project.

There being no further business, the meeting was adjourned.

/s/ PAULA T. POOL
RECORDING SECRETARY
E. J. Dronet,
Secretary-Treasurer
Edwin W. Quinn,
President
RUN: Jan. 09 (J9)

PROCEEDINGS
CAMERON PARISH
SCHOOL BOARD
December 9, 1991

The Cameron Parish School Board met in regular session on this date with the following members present: Preston Richard - president, Dan Dupont, Bill Morris, Karen Nunez, Daniel Billiot, and Betty Seay. Absent: None.

On motion of Mr. Billiot, seconded by Mrs. Seay, items were added to the agenda.

On motion of Mr. Dupont, seconded by Mr. Billiot, the Board approved the agenda.

On motion of Mr. Dupont, seconded by Mrs. Nunez, the Board approved the minutes of the regular session of November 11, 1991 as published in the official journal.

On motion of Mr. Billiot, seconded by Mr. Dupont, the Board accepted a bid of $500.00 from Cliff's Oil and Gas Company for a metering station and road right-of-way on Section 16-14-5.

On motion of Mr. Billiot, seconded by Mr. Dupont, the Board approved for Energy Conservation Measures and referred to committee.

On motion of Mr. Billiot, seconded by Mr. Dupont, the Board accepted the bid of Sims Insulation and Mechanical, Inc. for Installation of Energy Conservations Measures at Cameron Elementary, Johnson Bayou High, South Cameron High, and Miscellaneous Heating, Ventilation, and Air Conditioning Projects in the total amount of $235,883.00. Tabulations are as follows:

	TOTAL BID
A. K. Newlin	$240,517.00
Calcasieu Mechanical Contractors, Inc.	$271,852.00
Sims Insulation and Mechanical, Inc.	*$235,883.00

On motion of Mr. Dupont, seconded by Mr. Billiot, the Board adopted resolutions to be presented at the L.S.B.A. Convention as follows: State Money for Medical Insurance and New MFP Formula.

On motion of Mr. Billiot, seconded by Mrs. Nunez, the Board approved a change order to the existing agreement with Landis and Powers to install Energy Management Systems at Cameron Elementary, Johnson Bayou High, and South Cameron High Schools in the amount of $21,754.00.

On motion of Mr. Billiot, seconded by Mr. Dupont, the Board approved recommendation of staff on revision to seismic permits, mineral lease forms, and pipeline right-of-way agreements.

On motion of Mr. Dupont, seconded by Mr. Billiot, the Board recognized South Cameron High School for winning in the KPLC-TV Public Service Announcement competition regarding Substance Abuse Awareness Month.

On motion of Mr. Dupont, seconded by Mrs. Nunez, the Board approved a request from Kelsey Hennigan pertaining to his farming operation on Section 16-12-3, with cash rental of $25.00 per acre the first year and $30.00 per acre thereafter.

RESOLUTION

WHEREAS, the cost of medical services has escalated dramatically; and

WHEREAS, the State of Louisiana has not granted an increase in funding for hospitalization insurance for all school systems; and

WHEREAS, the State of Louisiana has appropriated more than thirty-five million dollars in the fund hospitalization programs in selected parishes to the exclusion of Cameron Parish and numerous other districts; and

WHEREAS, this exclusion of Cameron Parish and other school districts punishes instead of rewards efficient management of hospitalization funds; and

WHEREAS, this action has placed an unfair burden on the employees and retirees of the Cameron Parish School System; now

THEREFORE BE IT RESOLVED that the Cameron Parish School Board petitions the Louisiana Legislature and the Governor to take any and all steps to equitably and immediately fund the hospitalization program in all school districts.

BE IT FURTHER RESOLVED that copies of this resolution be forwarded to the Governor of Louisiana, the legislative delegation, the Louisiana School Boards' Association, and all city and parish school boards adversely affected by this action.

Adopted and approved the ninth (9th) day of December, 1991.

APPROVED:
/s/ J. Preston Richard,
President
CAMERON PARISH SCHOOL BOARD
ATTEST:
/s/ Thomas McCall, Sec.
CAMERON PARISH SCHOOL BOARD
RESOLUTION

WHEREAS, the equilization of educational funding is not only a top priority but also a moral and ethical imperative; and

WHEREAS, BESE has previously complied with the constitutional mandate to distribute MFP funds through an equitable formula; and

WHEREAS, a number of parishes are poised to mount a legal challenge to the current incquitable formula; and

WHEREAS, in other states court ordered changes in educational funding formulas have caused chaos and resulted in tremendous increae and in some instances further inequity in state funding; now

THEREFORE BE IT RESOLVED that the 1992 Legislature take the opportunity of resolving this issue by approving an equitable formula similar to the formula submitted by BESE for consideration during the 1991 Legislative Session, and

BE IT FURTHER RESOLVED that copies of this resolution be sent to the Louisiana School Boards Association, the Board of Elementary and Secondary Education, all school districts in the state and appropriate legislators pending committee assignments for the 1992 session.

Adopted and approved the ninth (9th) day of December, 1991.

APPROVED:
/s/ J. Preston Richard,
President
CAMERON PARISH SCHOOL BOARD
ATTEST:
/s/ Thomas McCall, Sec.
CAMERON PARISH SCHOOL BOARD

On motion of Mr. Billiot, seconded by Mr. Dupont, the Board approved a request from Phillips Petroleum Company to commingle gaseous and liquid hydrocarbons from several wells with production currently entering the Johnson Bayou Field Common Tank Battery #1 Commingling Facility.

On motion of Mr. Dupont, seconded by Mrs. Nunez, the Board approved a request from Michael Haynes to assign his mineral lease on Section 16-12-5 to Shell Western E & P, Inc.

On motion of Mrs. Nunez, seconded by Mrs. Seay, the Board approved the staff's and legal advisor's proposed changes in the notice of publication for oil, gas, and mineral leases.

On motion of Mr. Dupont, seconded by Mr. Billiot, the Board approved the sale of the old Tarpon bus for $1,011.13.

On motion of Mr. Dupont, seconded by Mrs. Seay, the Board approved a compliance questionnaire as required by the Legislative Auditor prior to auditing the 1990-91 books.

On motion of Mrs. Nunez, seconded by Mr. Dupont, the Board received an update on Louisiana 2000.

On motion of Mr. Billiot, seconded by Mrs. Seay, the Board received a report from Cameron Telephone Company regarding proposed technology advancements in their long range planning and authorized appointment of a committee to work with Cameron Telephone Company.

On motion of Mr. Billiot, seconded by Mrs. Nunez, the Board approved the following Change Agreement:

New Track Surface at Johnson Bayou High School, Contractor's Cert. #2, $16,116.30; Engineer's Cert. #3, $503.67.

Miscellaneous Renovations to Grand Lake High School and Bleachers at South Cameron and Johnson Bayou High Schools, Architect's Cert. #2, $3,865.53; Contractor's Cert. #4, $64,394.10.

On motion of Mr. Billiot, seconded by Mrs. Nunez, final acceptance was approved for the New Track Surface at Johnson Bayou High School.

On motion of Mrs. Nunez, seconded by Mrs. Seay, the Board received correspondence from Plains Resources concerning a mineral lease on Section 16-14-14.

RESOLUTION

WHEREAS, Carl D. Perkins Vocational and Applied Technology Education act of 1990 is a congressionally approved federal program to assist secondary and post secondary schools to meet the goals of improving vocational educational programs leading to academic and occupational skills competencies needed to work in a technologically advanced society in the United States and the World; and

WHEREAS, Cameron Parish is a small rural parish with limited resources; and

WHEREAS, the formula for allocation has reduced this system's federal funding by 72% and whereas this system was unable to meet the requirement of being included in a consortium, Cameron Parish received no federal vocational education funds for school year 1991-92.

WHEREAS, the economic and special populations of Cameron Parish are no longer receiving federal funds for Vocational Education through the State Department of Education of Louisiana; and

THEREFORE, be it resolved that our Congressional Delegate be duly advised of this hardship in the lack of federal funding for vocational programs and that actions be taken by you in working to establish federal legislation for a revised formula that will not discriminate against small rural systems and regular vocational programs and/or students from the special population; and

BE IT FURTHER RESOLVED, that this small rural school system urges you to seek federal legislation that would provide federal legislation to cause distribution of Carl Perkins II vocational funds on a per educable basis per vocational program to meet the technological needs of our advanced society in these United States and the World.

Adopted and approved the ninth (9th) day of December, 1991.

APPROVED:
/s/ J. Preston Richard,
President
CAMERON PARISH SCHOOL BOARD
ATTEST:
/s/ Thomas McCall, Sec.
CAMERON PARISH SCHOOL BOARD

On motion of Mr. Dupont, seconded by Mrs. Seay, the Board received a release from Empire Land Corporation on the mineral lease on Section 16-14-5.

On motion of Mr. Billiot, seconded by Mrs. Nunez, the Board appointed Suzanne Duhon as a four hour per day lunchroom worker at Hackberry High School.

On motion of Mr. Dupont, seconded by Mrs. Nunez, the Board approved the following for payment:

Energy Management Measures at Various Schools, Contractor's Cert. #6, $5,931.00.

On motion of Mr. Dupont, seconded by Mr. Billiot, the Board received a report on the crawfish farming operations on Section 16-12-11 and instructed the Board's legal advisor to initiate eviction proceedings if the Board's demands are not fulfilled in a timely manner.

On motion of Mrs. Seay, seconded by Mr. Dupont, the Board approved the financial report and authorized renewal of Certificates of Deposit.

On motion of Mrs. Nunez, seconded by Mr. Billiot, the Board authorized payment of bills for the month of November.

On motion of Mr. Dupont, seconded by Mr. Morris, the Board adjourned until the next scheduled regular session on January 12, 1992.

Adopted and approved the ninth (9th) day of December, 1991.

APPROVED:
/s/ J. Preston Richard,
President
CAMERON PARISH SCHOOL BOARD
ATTEST:
/s/ Thomas McCall, Sec.
CAMERON PARISH SCHOOL BOARD
RUN: Jan. 9 (J-7)

PROCEEDINGS
CAMERON PARISH POLICE JURY
SEPTEMBER 03, 1991

The Cameron Parish Police Jury met in regular session on Tuesday, September 3,1991, at the Police Jury Building in the Village of Cameron, Louisiana at 10:00 a.m. The following members were present: Mr. Ray Conner, Mr. George LeBoeuf, Mr. Allen B. Nunez, Mr. Dousaine Conner and Mr. Kenneth R. Ducote; absent was Mr. Ernest Carol Trahan.

It was moved by Mr. Nunez, seconded by Mr. Dousaine Conner, and carried, that the reading of the minutes of the previous meeting be dispensed with and approved.

It was moved by Mr. Dousaine Conner, seconded by Mr. Ducote and carried, that the following items may be added to the Agenda:

8. SEISMIC PERMITS: a. GFS Company

11. ADVERTISE FOR BIDS: f. Exterior Painting of Courthouse

13. INTENTION TO ABANDON RIGHT OF WAY: a. Parish Road No. 565 - Elvin Trahan

20. RESOLUTION - Ratify Calling of Election - Gravity Drainage Dist. No. 9 - Kenneth Ducote

The following resolution was offered by Mr. Ducote, seconded by Mr. Dousaine Conner and declared duly adopted:

RESOLUTION
STATE OF LOUISIANA
PARISH OF CAMERON

WHEREAS, Brandon DeVall did represent the State of Louisiana and Cameron Parish in the Louisiana Little Britches Rodeo held in Delta, Colorado, and;

WHEREAS, Brandon DeVall did compete in the National Little Britches Team Roping Contest, and;

WHEREAS, Brandon DeVall did become the National Little Britches Team Roping Champion,

NOW, THEREFORE BE IT RESOLVED, that the Cameron Parish Police Jury does hereby declare September 6, 1991 as "BRANDON DEVALL DAY" in special recognition for becoming the National Little Britches Team Roping Champion.

ADOPTED AND APPROVED, this 3rd day of September, 1991.

APPROVED:
/s/ Ray Conner, President
Cameron Parish Police Jury
ATTEST:
/s/ Earnestine T. Horn, Secretary

It was moved by Mr. Dousaine Conner, seconded by Mr. Nunez and carried, that the ordinance concerning the sale of tobacco be and is hereby tabled.

It was moved by Mr. LeBoeuf, seconded by Mr. Dousaine Conner and carried, that the applications for the following permits be and the same are hereby approved with the stipulations attached by the respective Gravity Drainage Districts:

a. CLIFFS OIL & GAS COMPANY - Catfish Lake Area, Sections 4, T15S, R15, T14S, R5W, (proposed dredging for two (2) pipelines), Cameron Parish, Louisiana.

b. CAMEX, INC. - Cameron Area, Section 29, T14S, R9W, Henry "C" Well No. 1, (drilling for oil/gas), Cameron Parish, Louisiana.

c. CHEVRON U.S.A., INC. - Holly Beach, Section 12, T15S, R11W, (drilling for oil/gas), Cameron Parish, Louisiana.

d. AMOCO PRODUCTION COMPANY - West Hackberry Field, Sections 24, 25, T12S, R11W, Gulfland D R/A A Well No. 52, (proposed dredging for two flowlines), Cameron Parish, Louisiana.

e. PARTNERS OIL COMPANY - Johnson Bayou, Section 22, T14S, R13W, Cameron Meadows Land Co. Well No. 42, (drilling of oil/gas well), Cameron Parish, Louisiana.

f. PARTNERS OIL COMPANY - Johnson Bayou, Section 22, T14S, R13W, Cameron Meadows Land Co. Well No. 43, (drilling of oil/gas well), Cameron Parish, Louisiana.

g. ARCO OIL & GAS, CO. - N. of Little Chenier, Section 4, T14S, R6W, (proposed directional from old boat ditch), Cameron Parish, Louisiana.

h. KENT LABOVE - N. of Little Chenier, various Sections, T13S, R7W, T14S, R7W, (proposed dredging for trenasse), Cameron Parish, Louisiana.

It was moved by Mr. LeBoeuf, seconded by Mr. Dousaine Conner and carried, that the application for the following permits be and the same are hereby approved with the stipulations attached by the respective Gravity Drainage Districts:

a. WESTERN GEOPHYSICAL - Grand Chenier area, various sections in T15S, R5W, (seismic survey on 5 lines using 20 lbs. of dynamite drilled at 120'), Cameron Parish, Louisiana.

b. GFS COMPANY - Klondike, various sections in T12S, R3W, T12S, R4W, (seismic survey, 1 line using 10 lbs. of dynamite drilled at 140'), Cameron Parish, Louisiana.

c. GFS COMPANY - Johnson Bayou Area, various sections in T13 & 14S, R13 & 14W, (seismic survey, 5 lines using 20 lbs. of dynamite drilled at 120'), Cameron Parish, Louisiana.

It was moved by Mr. Dousaine Conner, seconded by Mr. Nunez and carried, that the development permit variance be granted to Cameron Parish to approve the moving of a 20' x 40' wood frame house below the base flood elevation requirements with the following stipulations: (1) the house must be elevated so that the top of the floor is 5.0' above mean sea level, (2) if the house is rented, sold or the applicant moves, the house must meet the base flood elevation requirements.

The following resolution was offered by Mr. Nunez, seconded by Mr. Ducote and declared duly adopted:

RESOLUTION
STATE OF LOUISIANA
PARISH OF CAMERON

BE IT RESOLVED BY the Cameron Parish Police Jury in regular session, convened on this 3rd day of September, 1991 that:

SECTION I: The application of John Paul Crain, d/b/a Bayou Convenience Store, HC 69 Box 235-B, Cameron, Louisiana 70631 for a permit to sell alcoholic beverages including liquors containing more than 6% of alcohol by volume in accordance with Act 1190 of the Legislature of Louisiana, for the year 1946, be and the same is hereby approved on this 3rd day of September, 1991.

Cont. on next page

Cont.

ATTEST
/s/ Earn
It was
by Mr. D
and dire
accepted
It was
seconded
the
empower
the acce
It was
onded by
Treasure
ered and
accounts
bookmob
It was
onded by
rird, that
ized, emp
tise for t
exterior r
Painting
It was
onded by
ding for
ered and
be accept
Road."
It was
by Mr. Do
bids for t
hereby re
Attorney
recorded
YEAS:
Ducote, L
ABSEN
NAYS:
It was
onded by
bids subm
Ford 463
It was
seconded
the Engi
engineer
mate on t
Talen La
It was
seconded
the Road
prices on
area.
It was m
by Mr. Do
the Secre
empower
the aban
described
being of n
or conveni
be held to
the propos
lar Febru
1991 at 1
Annex Bu
ELIFFS OIL & GAS COMPANY -
Catfish Lake Area, Sections 4, T15,
T14S, R5W, (proposed dredging for two
(2) pipelines), Cameron Parish,
Louisiana.
It was m
by Mr. Duc
shall purc
one half (
Toerner in
16, Towns
for the sur
for oil/gas),
Parish, Lo
It was m
by Mr. Nun
shall purc
parcel of pr
the Hackbe
ty Six Tho
First Thir
7 acres of
Half (N/2 of
26, Town
as per plat c
Architect a
partition of
December
246, Page 3
subject to r
North Lak
The follo
was offered
Mr. LeBoeu
AD
ARTIC
Sec. 2-6.
schedule.
Driveway
to jury for c
It was m
onded by Mr
seconded by
that the Adm
ized, empow
letter to Nei
of Transport
to the Legisl
State Highw
Bridge Cons
Bridge North
It was mov
seconded by
that the vari
granted to Ce
to approve
the moving of a 20' x 40' wood frame
house below the base flood elevation
requirements with the following stipula-
tions: (1) the house must be elevated so
that the top of the floor is 5.0' above mean
sea level, (2) if the house is rented, sold or
the applicant moves, the house must meet
the base flood elevation requirements.
The following resolution was offered
by Mr. Nunez, seconded by Mr. Ducote
and declared duly adopted:
RESOLUTION
STATE OF LOUISIANA
PARISH OF CAMERON
BE IT RESOLVED BY the Cameron
Parish Police Jury in regular session,
convened on this 3rd day of September,
1991 that:
SECTION I: The application of John
Paul Crain, d/b/a Bayou Convenience
Store, HC 69 Box 235-B, Cameron, Lou-
isiana 70631 for a permit to sell alcoholic
beverages including liquors containing more
than 6% of alcohol by volume in accor-
dance with Act 1190 of the Legislature of
Louisiana, for the year 1946, be and the
same is hereby approved on this 3rd day
of September, 1991.
A RESOL
APPROVING
BOARD OF
GRAVITY D
NINE, OF
LOUISIANA
BE IT RES
of Cameron
siana, as fol
SECTION
this Police Ju
pliance with
the State of
Commissione
trict No. Nine
siana, to adop
title of which

Cont. from previous pg.

APPROVED:
/s/ Ray Conner, President
Cameron Parish Police Jury
ATTEST:
/s/ Earnestine T. Horn, Secretary

It was moved by Mr. Nunez, seconded by Mr. Ducote and carried, that the Treasurer is hereby authorized, empowered and directed to advertise for bids to be accepted on the Official Journal.

It was moved by Mr. Douaine Conner, seconded by Mr. LeBoeuf and carried, that the Treasurer is hereby authorized, empowered and directed to advertise for the acceptance of pot hole bids.

It was moved by Mr. Douaine Conner, seconded by Mr. LeBoeuf and carried, that the Treasurer is hereby authorized, empowered and directed to advertise for the acceptance of culvert bids.

It was moved by Mr. LeBoeuf, seconded by Mr. Nunez and carried that the Treasurer is hereby authorized, empowered and directed to advertise for the acceptance of bids for the selling of the bookmobile.

It was moved by Mr. LeBoeuf, seconded by Mr. Douaine Conner and carried, that the Engineer is hereby authorized, empowered and directed to advertise for the acceptance of bids on the exterior painting of the Cameron Parish Courthouse.

It was moved by Mr. LeBoeuf, seconded by Mr. Nunez and carried, that the engineer is hereby authorized, empowered and directed to advertise for bids to be accepted on the striping of Trosclair Road.

It was moved by Mr. Nunez, seconded by Mr. Douaine Conner and carried, that the bids received for the purchase of an air curtain destructor are hereby tabled.

It was moved by Mr. Nunez, seconded by Mr. Ducote and voted upon, that the bids for the purchase of limestone are hereby approved, subject to District Attorney approval. The vote was recorded as follows:

YEAS: A. Brent Nunez, Kenneth R. Ducote, Douaine Conner, Ray Conner.
ABSENT: Ernest Carol Trahan.
NAYS: George LeBoeuf.

It was moved by Mr. LeBoeuf, seconded by Mr. Nunez and carried, that the bids submitted for the purchase of a 1991 Ford 4630 Tractor are hereby tabled.

It was moved by Mr. Douaine Conner, seconded by Mr. Ducote and carried, that the Engineer is hereby authorized, empowered and directed to do a cost estimate on the raising of Parish Road 104, Talen Landing Road.

It was moved by Mr. Douaine Conner, seconded by Mr. Ducote and carried, that the Road Superintendent obtain some prices on fill material in the Klondike area.

It was moved by Mr. Ducote, seconded by Mr. Douaine Conner and carried, that the Secretary is hereby authorized, empowered and directed to advertise for the abandonment of the following described public right of way, the same being of no further public use, necessity or convenience and that a public hearing be held to receive comments concerning the proposed abandonment at the regular Police Jury Meeting on October 7, 1991 at 10:00 A.M. at the Police Jury Annex Building:

Elvin Trahan, Parish Road 565, Section 4, Township 15, South, Range 14 South, 300 feet, Johnson Bayou, Cameron Parish, Louisiana.

It was moved by Mr. Nunez, seconded by Mr. Ducote and carried, that the Jury shall purchase approximately one and one half acres of property from Paul Toerner in the Grand Lake Area, Section 16, Township 12 South, Range 8 West, for the sum of Thirteen Thousand Dollars, ($13,000.00).

It was moved by Mr. Ducote, seconded by Mr. Nunez and carried, that the Jury shall purchase the following described parcel of property from Charles Riggs in the Hackberry Area for the sum of Twenty Six Thousand Dollars, ($26,000.00):

Plots Three (3) and Four (4) of the East 7 acres of the North Half of the North Half (N/2 of N/2) of Lot Two (2) of Section 26, Township 12 South, Range 10 West, as per plat of survey by Hackett & Bailey, Architect and Civil Engineer, attached to partition of community property dated December 3, 1968 in Conveyance Book 246, Page 315, file number 117090, and subject to road rights-of-way along the North and South sides.

The following ordinance amendment was offered by Mr. Ducote, seconded by Mr. LeBoeuf and declared duly adopted:

Chapter 2
ADMINISTRATION
ARTICLE I. IN GENERAL
Sec. 2-6. Permit and Processing fee schedule.

Driveway Permits: Shall be actual cost to jury for culvert, sand and limestone.

It was moved by Mr. LeBoeuf, seconded by Mr. Nunez and carried, that the Administrator is hereby authorized, empowered and directed to write a letter to Jefferson Davis Electric Company requesting the company to consider rerouting the power lines going from Cameron to Monkey Island either underwater or raising the lines to 25 feet.

It was moved by Mr. Douaine Conner, seconded by Mr. LeBoeuf and carried, that the Administrator is hereby authorized, empowered and directed to write a letter to Neil Wagoner, LA Department of Transportation and Development, and to the Legislative Delegation requesting State Highway 1143 be resurfaced and State Highway 27 from Kelso Bayou Bridge North be resurfaced.

It was moved by Mr. Douaine Conner, seconded by Mr. Nunez and voted upon, that the Administrator is hereby authorized, empowered and directed to write a letter to Neil Wagoner, LA Department of Transportation and Development, thanking him for starting the resurfacing of Highway 27/82 from Creole to Jim Daigle's Corner. The vote was recorded as follows:

Yeas: Ray Conner, Kenneth R. Ducote, A. Brent Nunez, Douaine Conner.
Nays: George LeBoeuf.
Absent or Not Voting: Ernest Carol Trahan.

The following resolution was offered by Mr. Ducote, seconded by Mr. LeBoeuf and declared duly adopted:

RESOLUTION

A RESOLUTION RATIFYING AND APPROVING RESOLUTION OF THE BOARD OF COMMISSIONERS OF GRAVITY DRAINAGE DISTRICT NO. NINE OF CAMERON PARISH, LOUISIANA.

BE IT RESOLVED by the Police Jury of the Parish of Cameron, State of Louisiana, as follows:

SECTION I: Authority and approval of this Police Jury is hereby given in compliance with the constitution and Laws of the State of Louisiana to the Board of Commissioners of Gravity Drainage District No. Nine of Cameron Parish, Louisiana, to adopt a proposed resolution, the title of which provides as follows:

Remember?

By Keith Hambrick

(Abbeville Meridional, Jan. 10, 1914)
LAKESIDE LACONICS

Ove Benoit and family have moved into our town. It seems we will be pretty well filled up by the time the new year's work starts off.

The Broussard Company are making arrangements to put the place in rice again. it has laid out for quite a few years.

Caesar Broussard is erecting a dwelling and pumping plant on his land adjoining the Company land and will have quite an acerage of rice put in.

(Cameron Pilot, Jan. 9, 1959)
JOHNSON BAYOU BLACKTOPPING

Work got underway this week on the blacktopping project for the highway between Johnson Bayou and Holly Beach.

The job calls for 7.6 miles of blacktopping along State Route 82.

DRAINAGE DISTRICT COMMISSIONERS

New commissioners for Gravity Drainage District No. 4 in the Creole area have been named by the Cameron Parish Police Jury.

They are Dalton Richard, J. P. Boudoin, Jr. and Treville Broussard. In addition, the jury has asked Gov. Earl Long to appoint Joe P. Rutherford and A. P. Welch as the remaining members.

The district was created years ago to dig the Creole canal and provide drainage in the area. All of the former commissioners terms had expired, and two had died--B. F. Rutherford and J. P. Boudoin, Sr.

NO CUSTOM HOUSE

Cameron has no need for a U. S. custom house, the Cameron Lions Club was advised in a letter from the U. S. Commissioner of Customs. The club recently initiated efforts to get better Coast Guard facilities here and also custom facilities.

The official's letter stated that since Cameron had no shipping and no smuggling that facilities were not needed, and that the area was amply served by the Port Arthur custom house.

SCHOOL BOARD NEWS

Alton Trahan of Johnson Bayou was elected vice-president of the Cameron Parish School Board at its Monday meeting. In that position he succeeds John Richard. Ray Dimas, a newly elected member of the board took his seat.

The future of the Klondike elementary school will be decided in an election among the school patrons sometime in March.

The small school, which serves the communities of Klondike and Lowery in Cameron Parish south of Lake Arthur, has been steadily losing enrollment for the last few years. At one time, students numbered between 75 and 85, but last year the enrollment dropped from 69 to 49, and at the present time there are 52 students.

In the election, parents will vote on whether they want to continue the Klondike school or to send their children to schools in Lake Arthur or Gueydan.

If the parents approved closing the school, an arrangement will be worked out with the Jeff Davis or Vermilion school boards to take the students. This arrangement, it is said, would probably save money for Cameron Parish.

NEW OYSTER STUDY MAY BE MADE

There was encouraging news on the Cameron front on oysters this week: the state health department said it might make a new study of oyster pollution here next summer if it can get the necessary funds and assistance from other state agencies.

W. C. Martinez, sanitarian with the food and drug division of the health department, conferred in Cameron Tuesday with Dr. Cecil Clark and Edison Mhire, local health unit sanitarian.

Dr. Clark told the Lions Club Wednesday that Mr. Martinez stated that oyster pollution in Calcasieu lake has been lessening every year and at last report that there was hardly any contamination in the lake at all. The health official felt that a new survey might find the situation so improved that the lake could be opened up again.

RESOLUTION

A RESOLUTION ORDERING AND CALLING A SPECIAL ELECTION TO BE HELD IN GRAVITY DRAINAGE DISTRICT NO. 9 OF THE PARISH OF CAMERON, LOUISIANA, TO SUBMIT TO THE QUALIFIED ELECTORS OF THE DISTRICT A PROPOSITION TO SELL, ISSUE AND DELIVER GENERAL OBLIGATION BONDS OF THE DISTRICT, AND A PROPOSITION TO LEVY AN AD VALOREM PROPERTY TAX; MAKING APPLICATION TO THE STATE BOND COMMISSION; AND PROVIDING FOR OTHER MATTERS IN CONNECTION THEREWITH:

The foregoing resolution was submitted to a vote and the vote thereon was as follows:

YEAS: Ray Conner, Kenneth Ducote, George LeBoeuf, Douaine Conner, Allen B. Nunez.
NAYS: None.
ABSENT OR NOT VOTING: Ernest Carol Trahan.

ADOPTED AND APPROVED, this 3rd day of September, 1991.

APPROVED:
/s/ Ray Conner, President
Cameron Parish Police Jury
ATTEST:
/s/ Earnestine T. Horn, Secretary

It was moved by Mr. Nunez, seconded by Mr. Douaine Conner and carried, that a special meeting will be held on Monday, September 9, 1991 to discuss insurance proposals.

The following resolution was offered by Mr. Ducote, seconded by Mr. Douaine Conner and declared duly adopted:

RESOLUTION
STATE OF LOUISIANA
PARISH OF CAMERON

WHEREAS, the Cameron Parish Police Jury does not agree with the opinion the U. S. Supreme Court issued concerning Phillips Petroleum Company vs Mississippi, which basically stated that a state's claim to the ownership of bed and bottoms of streams, rivers, lakes and/or other water bodies was not just limited to those that were navigable but also those that were subject to the ebb and flow of the tide, whether or not those waters be navigable.

WHEREAS, Louisiana Attorney General's Opinion No. 90-35 suggests that unless a statute of limitation bars the State's claim to tide lands, "every private domain owner of an opening in the marsh, large owners and small, would need to stand ready to litigate on the level of the instant case, and produce like testimony on a complicated historical subject, or forfeit their ownership to State claims which had been allowed to lie dormant for nearly a century.

WHEREAS, Cameron Parish's Geography includes vast amounts of marsh that are subject ot the ebb and flow of the tide that belong to private landowners, that could be subject to State confiscation.

NOW, THEREFORE BE IT RESOLVED, by the Cameron Parish Police Jury that the marshes and non-navigable waterways should remain as is (belonging to private landowners) and this body does hereby request all the State Legislators support legislation to protect private property from cases like the Phillips Petroleum Company vs Mississippi.

ADOPTED AND APPROVED, this 3rd day of September, 1991.

APPROVED:
/s/ Ray Conner, President
Cameron Parish Police Jury
ATTEST:
/s/ Earnestine T. Horn, Secretary

It was moved by Mr. Douaine Conner, seconded by Mr. Ducote and carried, that the Administrator is hereby authorized, empowered and directed to write a letter to the U. S. Corps of Engineers requesting a status report on erosion control along the Mermentau River.

It was moved by Mr. LeBoeuf, seconded by Mr. Ducote and carried, that the Administrator is hereby authorized, empowered and directed to schedule the finance meeting according to the jury's work schedule.

It was moved by Mr. Nunez, seconded by Mr. Ducote and carried, that the Treasurer is hereby authorized, empowered and directed to pay the August, 1991 bills; Mr. LeBoeuf abstained on any Lake Charles Diesel bills.

There being no further business and upon motion of Mr. Ducote, seconded by Mr. Nunez and carried, the meeting was adjourned.

APPROVED:
/s/ Ray Conner, President
Cameron Parish Police Jury
ATTEST:
/s/ Earnestine T. Horn, Secretary
RUN: Jan. 9 (J-12)

Contest Day is held at Hackberry

Contest Day was held at Hackberry High School on Saturday, Dec. 14. Grand Chenier 4-Hers participated. Tiffany Boudreaux, Susan Abshire, and Cassi Nunez entered a dish for the event. Toni Kay Nunez placed first with her Seafood dish, first with dairy foods, first in Favorite Foods, third in Dairy Foods, and Overall Elementary Favorite Foods.

Adam Coreil placed first in Junior Boys Good Grooming, second in Junor Outdoor Cookery and third in Favorite Foods. Bobby Mhire placed third in Poultry and third in Dairy.

Benjamin Richard placed first in Favorite Foods, second in Poultry, second in Dairy Foods and Overall Favorite Foods, Jr.

Heather Sturlese placed third in Jr. Public Speaking, first in Favorite Foods and first in Ground Beef. Jody McCall placed second in Egg Cookery and Brandi Hebert placed first in Sew With Cotton, first in Egg Cookery, first in Seafood and first in Dairy Foods.

Outdoor Cookery, Chicken Questing, Fun Judging, Good Grooming, Public Speaking, etc. were held.

Reporter, Adam Coreil

LEGAL NOTICE

The Cameron Parish Clerk of Court is accepting bids for completion of shelving and counter space. Any interested parties may obtain more information by contacting the Office of the Clerk of Court, Cameron, Louisiana, during normal business hours. Sealed bids will be accepted until opening at 10:00 a.m. Friday, the 24th of January, 1992. The clerk reserves the right to reject any or all bids.
RUN: Jan. 9, 16, 23(J-17)

Remember the Fur Festival Jan. 9, 10 and 11



PICTURED ARE the South Cameron High School Junior 4-H members who showed livestock at the La. State Fair held in Shreveport. Those members and their placings are: Aaron Pinch, 1st place with his Brangus heifer; Jennifer Savoie, 2nd, lamb; and 2nd with Limousin heifer. Also pictured is Tredale Boudreaux.

MUSING

By Bernice Denny

Happy New Year!

The past week has been filled with greetings of "Happy New Year." I have wished that for my friends and acquaintances, and so have you.

How can we have a happy new year? What will 1992 mean to each of us? It is my belief that the coming year will be what God and you and I make of it. We have been created with certain abilities and amounts of intelligence. If we use these gifts and seek God's guidance, we should have a blessed if not a carefree year.

During my childhood a great-aunt used to say, "It's always the unexpected that happens, and it's nearly always bad."

My grandmother would respond, "It seems to me that we pretty much get what we expect. If we anticipate the bad, we get it. If we expect the good, it usually comes our way."

I like my grandmother's philosophy. My friends tell me that I am a born optimist. Each morning I wake wondering what nice thing will happen before the day is over. Good things invariably do happen. Oh, yes, there are disappointments and sad events that occur, too, but the wonderful things that with God's help I can handle them.

As we wish for a happy year for ourselves, let us be careful that all our desires are not self-centered. Let us think of others and of how we might brighten their year. Let us be understanding and sympathetic, cheerful and helpful. Let us be practical by doing kind deeds and saying the encouraging or comforting word at the opportune moment. And happiness will come back to us as a result.

As 1992 progresses, may we cast aside anxiety and fear and dismay. May we allow the beautiful 2,000-year-old promise permeate our thinking.

"Peace I leave with you; my peace I give unto you... Let now your heart be troubled, neither let it be afraid."

Seaman Britnell completes training

Navy Seaman Recruit Elizabeth E. Britnell, daughter of Bobby E. and Sally L. Britnell of Cameron, recently completed basic training at Recruit Training Command, Orlando, Florida.

Studies include seamanship, close-order drill, naval history and first aid.

McNeese Honor Roll students

McNeese State University has announced the honor roll for the Fall 1991 semester, according to Linda Finley, university registrar. The University Honor Roll lists students earning at least a 3.0 or B average while carrying 12 or more semester hours.

An Area student on the honor roll who earned a 4.0 or A average are Rebecca Theriot of Grand Chenier.

Students who earned at least a 3.0 average are:

Cameron - Debra Blanchard, Sarah Carroll, Marria Hendrix, Fagon Istre, Penney LaBove, Jennifer Mcright, Chad Mudd and Sonja Trahan.

Creole - Celeste Broussard, Denise Delany, Sonya Guidry, Kevin Savoie and John Sturlese.

Grand Chenier - Janice Breaux and Djuana Nunez.

Hackberry - Shannon Carroll, Michelle Ducote, Thomasena Goodrich, Jared Jinks, Sherry Kibodeaux, David Soileau and Cecilia Walther.

Johnson Bayou - Layne Boudreaux.

New novels at Cameron Library

New novels at the Cameron Parish Library include:

The Flies of Memory, Ian Watson; Vendetta, Michael Dibdin; The Island Harp, Jeanne Williams; Bad Blood, P. M. Carlson; Zero at the Bone, Mary Willis Walker.

Pel and the Missing Person, Mark Hedber; Sleeping Beauty, Judith Michael; The Sacred Stones, William Sarabande; The Dark Beyond The Stars, Frank M. Robinson; Cat A Lyst, Alan Dean Foster.

NOTICE
GRAND LAKE-SWEETLAKE
WATER CUSTOMERS

EFFECTIVE JANUARY 1, 1992, there will be a penalty charge added to the water bill due if not paid by the DUE DATE.

Also effective February 3, 1992 the water-works office will be opened on MONDAY AND FRIDAY ONLY from 7:30 a.m. to 3:30 p.m.

RUN: Jan. 2, 9, 16 (J-8)

TEMCO LIQUIDS COMPANY
NATURAL GAS LIQUIDS
NOTICE TO THE PUBLIC
Cameron Parish, Louisiana
PIPELINE SAFETY

TEMCO LIQUIDS COMPANY is operator of pipelines which transport natural gas and/or liquid products in the State of Louisiana.

For your personal protection and for the protection of our pipelines to ensure continuous operation, please folow these safety procedures.

EVACUATIONS:

Contact TEMCO LIQUIDS CO. 48 hours in advance of excavation, construction or similar activities occurring in or near the area of TEMCO LIQUIDS CO. pipelines. Line markers and signs generally mark approximate locations of TEMCO LIQUIDS CO. pipelines. However, TEMCO LIQUIDS CO. personnel will be available to locate and mark exact locations and help work activities to minimize impacts and mitigate interference to service. TEMCO LIQUIDS CO. location service is free of charge.

EMERGENCIES:

If you notice products escaping from a TEMCO LIQUIDS CO. operated pipeline or a fire nearby:

*Evacuate the area IMMEDIATELY. Do not attempt to correct the problem.

*Notify local law enforcement agencies, the fire department and TEMCO LIQUIDS CO.

*Do not return to the area, and help keep others away from the area.

CALL TEMCO LIQUIDS CO. COLLECT
(318) 569-2211 (24 HRS. A DAY)
for pipeline location and emergency assistance.
SAFETY is our primary concern.

TEMCO LIQUIDS CO.
9821 KATY FREEWAY
Houston, Texas 77251



Start The New Year Right . . .
Use The Classifieds
Come by Clipper Office Supply
Cameron, La. *775-5645*

NOTICES

NOTICE: INCOME tax returns done at reasonable rates. Contact Edwin A. Kelley at 775-5397, 775-5493 or P. O. Box O, Cameron, LA 70631. 01/09-30p

I am not responsible for any debt or bill other than my own.
/s/ Allen Trahan
RUN: 01/09p

CLEMENCY NOTICE
I, ELDON T. Lodrigue, Jr., am applying for clemency from the Board of Pardons.
/s/ Eldon T. Lodrigue, Jr.
RUN: Jan. 09, 16, 23p (J16)

CAMERON PILOT Classified Ad rates: One insertion, 25 words or less is $3.50 (each additional word is 10¢). Stop by our office, located in Clipper Office Supply, School St., Cameron, or mail your ad with payment to P. O. Box 995, DeQuincy, La. 70633. Deadline each week is Wednesday, 10 a.m.

USED CARS

1984 CHEVROLET 3/4 ton truck. 4 wheel drive, automatic, V8, AM/FM, cassette, stereo, well maintained. In good condition. $5500. 786-7179. 10/31nc.

WORK WANTED

WORK WANTED: Babysitting Fur Festival nights - Thurs., Fri., and Sat. Call Julie or Jenny Burleigh at 775-2870. Drop ins are welcome. 01/09p.

FOR SALE

SINGER ZIG-ZAG: Blind hems, buttonholes, overcasts, appliques, monograms, embroiders, designs, open arm for cuffs, mends. 3 months old. $77.73 cash or payments. For free home trial call 1-800-786-7213. 1/9c.

DON'T BUY Anything... Until you've checked The Cameron Pilot Classified Section! Dodge traffic, crowds and tired feet. To place a classified ad go by Clipper Office Supply, School Street, Cameron, or mail your ad with payment to P.O. Box 995, DeQuincy, La. 70633. Classified Ad rates are one insertion, 25 words or less, $3.50 (each additional word is 10¢). Deadline is Wednesday, 10 a.m.

MOBILE HOMES

FOR SALE: 14 ' x 75' two bedroom, two bath trailer. Jacuzzi in master bath. Built-in china cabinet in kitchen. Entertainment center. Large deck. 775-7589. 01/09-23p.

HOT WINTER Sale going on now. Over 200 new and used motor homes and travel trailers. Pace Arrow, Southwind, American Eagle, Tioga, Limited, Cambria, Allegro, Coronado, Prowler, Avion, Carri Lite, Kite Bros. R. V., Hwy 171 N., DeRidder, LA, 318-463-5564. Monday - Friday, 8 a.m. - 5:30 p.m., Saturday, 8 a.m. - 1 p.m. 12/5tfc.

"Fiction is writing about the human heart."
James Michener

THE CAMERON PARISH PILOT (USPS 085980) is published for $14.28 per year (Cameron and Calcasieu Parish) by Mr. and Mrs. Jerry E. Wise, editors and publishers, P. O. Drawer J, School Street, Cameron, Louisiana 70631-8998. Second class postage paid at DeQuincy, Louisiana. POSTMASTER: Send address changes to THE CAMERON PARISH PILOT, P.O. Drawer J, Cameron, Louisiana 70631-8998.

Sales & Service — New & Used
We Service All Makes & Models
In Lake Charles
Shetler Lincoln-Mercury
478-1720 3201 Hwy, 14

CAMERON PARISH LEGAL NEWS
A Business report of current & credit information



Published weekly & mailed 1st Class to subscribers with up to date Cameron Parish information on: Suits, Judgments, Oil & Gas Leases, Deeds, Leases, Charters, Mortgages, Chattels, Births, Probates, Wills, etc.
Call or write for sample copy or subscribe to:
LEGAL NEWS PUBLICATIONS
BY
THE DAILY DOCKET, LTD.
P. O. Box 4831, Lafayette, LA. 70502 (318) 237-4000

REAL ESTATE

HOME FOR Sale: Three bedroom, 2 bath in Ridgecrest Subdivision on very nice corner lot. Central air and heat. 12 x 16 back deck and workshop. New front deck. $55,000. Call 775-7174. 1/9-2/13c.

FOR SALE: House with living room, kitchen, 3 bedrooms, one bath, utility room. Closed in garage. Fenced in yard. Call 775-5654 or 542-4185. 01/09-16p.

FOR SALE: 3 bedroom, 2 bath, brown brick home in Grand Chenier on 3/4 acre lot. Double garage, central air and heat. Includes curtains, blinds, and appliances. Call Paul or Arlene Coreil at 538-2129. 01/09-16p.

FOR SALE: Grandlake - Brents Road. Reduced to $59,000. 3 bedroom remodeled home on 3/4 acre lot. Over 1900 sq ft living & 2200 total. Call Lakeside Properties, Inc. for more details. 439-6218. 01/09p.

FOR SALE: Prairie Acres Subdivision - Grandlake. Only 2-two acre tracts left. $7,500 each tract (2 acres). Owner will finance 10% down, 12% interest for 7 yrs. McCain Pond Road. Call Lakeside Properties, Inc. 439-6218. 01/09p.

FOR SALE: Willow Pines - 10 lots left in Grandlake off McCain's Pond Road. $5,500 each. Wooded, unrestricted. Owner will finance with 10% down, 12% interest for 5 yrs. Call Lakeside Properties, Inc. 439-6218. 01/09p.

FOR SALE: Vincent Road Lot - Off Gulf Hwy. $13,000. Close to Boones Corner. Unrestricted, over 1 acre. High & dry. Call Lakeside Properties, Inc. 439-6218. 01/09p.

HOME IN Ridgecrest Subdivision, 3 bedroom, 2 bath, excellent condition, 1/2 acre lot. Priced to sell, $46,500. Call Habco Realty at 775-2871 or 1-800-256-1488. 9/5tfc.

MODERN HOME in Miller Manor Subdivision near S. C. Hospital. 3 bedroom, 2 bath. Approximately 2000 sq. ft. Good Condition. Call Habco Realty, 775-2871. 8/8tfc.

EXCELLENT CORNER lot in Cameron with plenty of shade trees. Wood frame home. One bedroom, 1 1/2 bath. Priced to sale, $21,500. Call Habco Realty, 775-2871. 8/8tfc.

REAL ESTATE For sale: Commercial property. Corner Lot in Oak Grove. Very good location for retail business or offices. .57 acre with 1500 square foot cinder block building. Call Habco Realty, Donald R. Criglow, 775-2871 or 1-800-256-1488. 6/13tfc.

HELP WANTED

HELP WANTED: Part time secretary. 25 hours per week. Computer knowledge necessary. Call 538-2245. 01/09p.

FARM EQUIPMENT

STEEL BUILDINGS: Must sell two steel buildings from cancellation. One is 30 x 42-Brand new, sell for balance owed. Call Dave. 1-800-594-7900. 01/09-16p.

CARD OF THANKS

CARD OF THANKS
Mr and Mrs Charlie Theriot wish to thank everyone who sent flowers, cards, prayers and gifts. Also, thanks to all who visited them at St. Patrick Hospital in Lake Charles following Charlie's accidental fall while working cattle. A special thanks to Father Mark Broussard. Charlie is back home recuperating.
Mr and Mrs Charlie Theriot

Attend the Festival This Weekend

GAS APPLIANCE CO.
Butane Gas
FOR HOMES BEYOND THE GAS MAINS
Cooking - Water Heating
Refrigeration
Fast - Clean- Economical
Freezers and
Air Conditioners
Butane Gas Ranges
Water Heaters
Gas Appliance Company
1227 Ryan - Lake Charles
Phone: 439-4051

CARD OF THANKS

CARD OF THANKS
The family of Stephen (Cotton) Theriot would like to thank all who sent flowers, food, mass offerings, sympathy cards, charitable donations, and prayer offering. Special thanks to Msgr. M. J. Bernard, Father Mark Broussard, Rev. Jack Tanner, Dr. Richard Sanders, Dr. Cecil Clark, South Cameron Hospital Staff, St. Eugene Choir and organists, and all who assisted us at the time of death of our beloved husband, father and grandfather.

Leola Theriot, and
Terri, Lynn, Steven, and Jared
Stephanie, Pat, Jessica and Michelle
Mark, Tamie, Marcus and Karen
Ward, Trudy, Brandon and Justin
Greg and Angie
Lori, Chad and Dixie

CARD OF THANKS
To friends and family of Darrell Galligan. Thanks for your support and help in our time of need. Most of all, thanks for caring and being there.
Francis Galligan and daughter
Sue and Mike Guillory
Myrtle Leger

CARD OF THANKS
We would like to express our appreciation to everyone for your prayers, kindness and sympathy during the loss of our loved one, Floyd Silver, Sr. Special thanks to Triparish Home Health nurses and aides, West Cal-Cam Hospital ICU nurses and staff, doctors and Father McKenna.

We would also like to thank friends and relatives who brought food, sent flowers, gave money and gave mass offerings.

Mary, Butch, Robert and
Floyd Silver, Jr.
and families

A professional advisor can help you and your spouse plan for a happy financial future.

Steel Roofing
Galvanized & Colors
From $9.95 square
Fencing
5'6" Steel "T" Post..... $1.39
48"x2"x4" Welded Wire.. $11.99
39" Field Wire..... $39.98
12 1/2 Ga. Barb Wire.... $17.98
Quantity Discount Available
Goldin of Louisiana
1-800-777-6216

Mosquito tax election set for Jan. 18

Mosquito Abatement District No. 1 of Cameron Parish now can officially place a tax renewal proposition before voters during the Jan. 18, election.

The Cameron Parish Police Jury sought and received approval of the election from the State Bond Commission last week, the final step which must be taken before local items are placed on the ballot.

The district will be asking voters to authorize renewal of a 5-mill tax for purchasing, maintaining and operating machinery and equipment for eradication and control of mosquitos. The millage would be levied for ten years, if voters approve it, and the millage would be placed on the 1992 tax rolls.

Bell City 4-H

The Bell City Elementary 4-H Club held its monthly meeting Oct. 7. Club sponsor Sabrah Kingham introduced the officers for the 1991-92 school year. They are president, Seth Natali; vice-president, Krystal Harrell; secretary, Brandi Fruge; treasurer, Sara Beth Leonards; and reporter, Adam Sibille.

The meeting was then turned over to 4-H agent Helen Vinson who handed out the Cloverleaf Newsletter and discussed upcoming events such as the parish candy sale, the pet show, and the arts and crafts festival. She also reminded members of the possession dates of animals for the spring livestock show, and explained how to make the beef and dairy posters.

Krystal Harrell and Brent Sibille were recognized for participating in the Calcasieu-Cameron Parish Fair and Livestock Show with their sheep.

100% MAJOR MEDICAL
Examples : $500 deductible

Ages					
0-18	$18.30	35-39	$57.30	50-54	$76.50
19-29	$36.80	40-44	$63.90	55-59	$83.60
30-34	$49.40	45-49	$70.10	60-64	$117.70

We will call you back same day, with your quote.
CALL 1-800-737-3492 TODAY!

CAMERON HAIR FASHIONS

— OPEN —
Tuesday - Friday
8:30 a.m. - 5:00 p.m.
— WALK-INS WELCOME —
GOOD LUCK to all Contestants in the Louisiana Fur and Wildlife Festival!!! I will be closed a half day on Friday, January 10.
775-7481

JACK HEBERT'S ALL STAR Pontiac GMC Truck, Inc.
HWY. 90 SULPHUR 527-6391
Your Explorer and Auto Form Dealer

FULL SIZE CUSTOMIZED GMC

(250 Engine)
4 Captian Chairs, T.V. & Much More
Rebate $1000
$19,997
Plus TT&L
Stk. No. T614-1

1992 GMC Extended Cab Truck
Stock #T22-2
Air conditioning, tilt, cruise, AM/FM/cassette
$13,997
After $500 Rebate Plus TT&L
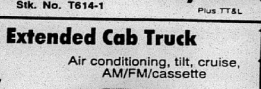
U.S. Armed Forces Personnel Only Special $600.00 Down Payment Given By General Motors.
Up to $600.00 cash down for U.S.Armed Forces Personnel furnished by Pontiac and GMC Trucks with your $500 cash down in addition to All Star low prices and all factory rebates with GMAC financing.

1991 SONOMA CLUB COUPE

$10,997
plus TT&L
High back bucket seats, A/C, V-6, Radio, Cassette, Tilt, SLS Sports Equipment, $1,000 Rebate.
Stk. No. T421-1

1991 GMC Full Size Sierra "Fancy" Truck
Stock #T-373-1
Air conditioning, tilt, cruise, and so much more.

$10,497
After $500 Rebate Plus TT&L

Trident
Natural Gas Liquids
NOTICE TO THE PUBLIC
Acadia, Calcasieu, Cameron, Jefferson Davis Parishes, Louisiana
Chambers, Hardin, Jefferson, Liberty, Orange Counties, Texas
PIPELINE SAFETY

Trident NGL, Inc. is operator of a pipeline that transports natural gas and/or liquid products in the States of Louisiana and Texas.

For your personal protection and for the protection of our pipelines to ensure continuous operation, please follow these safety procedures.

EXCAVATIONS:
Contact Trident NGL, Inc. 48 hours in advance of excavation, construction or similar activities occurring in or near the area of Trident NGL, Inc. pipelines. Line markers and signs generally mark approximate locations of Trident NGL, Inc. pipelines. However, Trident NGL, Inc. personnel are available to locate and mark exact locations and help work activities to minimize impacts and mitigate interference to service. Trident NGL, Inc. location service is free of charge.

EMERGENCIES:
If you notice products escaping from a Trident NGL, Inc. pipeline or a fire nearby
•Evacuate the area immediately. Do not attempt to correct the problem.
•Notify local law enforcement agencies, the fire department and Trident NGL, Inc.
•Do not return to the area, and help keep others away from the area.

CALL TRIDENT NGL, INC. COLLECT
(318) 762-4201 or (318) 491-6533 (24 Hr.)
(318) 583-4642 (7 AM-5 PM)
for pipeline location and emergency assistance.

Member Of:
LOUISIANA ONE CALL 1-800-272-3020
1-800 DIG-ITTS

Safety is our primary concern.

TRIDENT NGL, INC.
(Formerly OXY USA)
520 West Highway 108 Sulphur, LA 70663

s of animals for the
ivestock show, and
how to make the beef
posters.
Harrell and Brent Sibil-
cognized for participat-
Calcasieu-Cameron Par-
d Livestock Show with
p.

EDICAL
ductible
50-54 $76.50
55-59 $83.60
60-64 $117.70
ith your quote.
2 TODAY!

AIR

tants in the
stival!!! I will
, January 10.

LIC
Parishes,
Counties,

d/or liquid
sure
on or similar
e markers
elines.
xact
erence to
nearby
t NGL, Inc.
T
Hr.)
e.

Cameron Pilot
Serving all Cameron Parish
Supplement to Cameron Parish Pilot - January 9, 1992

WELCOME!

36th Annual

Louisiana Fur & Wildlife FESTIVAL!!



Saluting The Rice Industry

CAMERON'S CHOICE!!

✔ Great Prices!
✔ Great Financing!
✔ Great Deals!

F-350 XLT Lariat
4 x 2 Crew Cab
Preferred Equipment Package

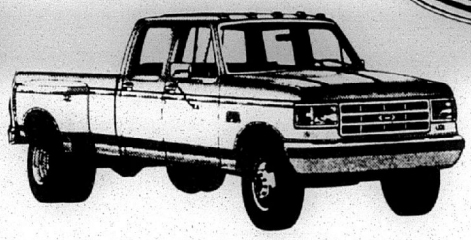

Ford

F-150 "S"
4 x 2 Regular Cab
Preferred Equipment

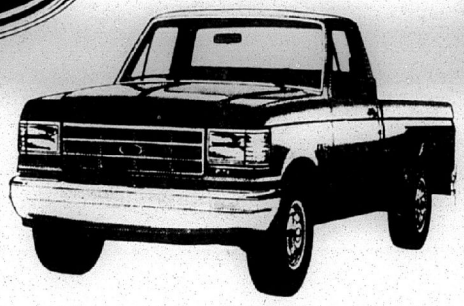

FORD TRUCKS

BUILT FORD TOUGH

Thank You .....

Cameron Parish

For Your Loyal Support!!

We Take PRIDE IN SERVING YOU!

Saluting. . .

36th Louisiana Fur & Wildlife Festival!! *Annual*

Don Shetler Ford

Hwy. 90 E.

"Award Winning Service & Honest Straight-Talking Deals!"

Sulphur
625-3030

Griffith still a festival stalwart

One of the persons who will be busy this weekend helping put on the 36th Annual Louisiana Fur and Wildlife Festival will be Geneva Griffith, who was one of the dozen or so local leaders who first organized the first festival in 1955 and who has been active in every festival since then.

Mrs. Griffith is the only member of that original group who is still active in the festival. Some have moved away, some are deceased and others are no longer in the festival organization.

Mrs. Griffith has served as secretary of the festival, as a director and as the official publicity person and photographer for the festival.

About the only time Mrs. Griffith had to miss part of the festival was several years ago when she fell off of a stage and broke her arm while photographing festival winners.

In addition to Mrs. Griffith, others of the original festival organizers were: Whitney Stine, who served as organization chairman; Leslie Richard, Edward Swindell, Jr., Hadley Fontenot, Rep. Alvin Dyson, Ray Burleigh, Joe O'Donnell, Mrs. Iva Free, Roberta Rogers and Sam Tarleton.



Geneva Griffith

Parade will assemble on east side

Oscar Reyes, Jr., superintendent of the Louisiana Fur and Wildlife Festival parade to be held Saturday, announces that the parade will assemble at the Cameron Construction Company site east of town.

The floats will assemble there for the start of the parade at 1 p.m. and end up west of town.

Posters on rice

The Fur Festival poster contest, sponsored by the Catholic Daughters Court Mary Olive 1463, honors the rice industry.

All children from Cameron Parish schools, kindergarten through 12th grade, are eligible to enter.

Winners will be announced at the Thursday night program.

Dog trials set Friday

In conjunction with the Fur and Wildlife Festival, on Friday, Jan. 10, there will be the Parish Dog Trials with a class for puppies and a class for adult dogs. The event will begin at 9 a.m. behind the Cameron Parish Courthouse.

On Saturday, Jan. 11, the State Dog Trials will take place beginning at 8 a.m.

Enjoy The Festival &...

SAVE LIKE CRAZY

During our STOREWIDE Sale!

50 - 75% Off

ALSO, Check out our NEW ARRIVALS!!

DEEN'S STYLE SHOP

Courthouse Square - Cameron

775-5068

$100 Gift Certificate Won By Cindy LaBove!

"Saluting The Louisiana Fur & Wildlife FESTIVAL!!!

Randy Roach — State Representative District 36

Myrna Conner, Legislative Assistant

Toll Free: 1-800-737-2474

Cameron Parish Office: 542-4443

Linc Line: 475-8092

We Invite Everyone To Come Out This Weekend & Enjoy The La. Fur & Wildlife *Festival!*

We're Proud Of Our People & Proud Of Cameron Parish!!

OIL FIELD SERVICE

CRAIN BROS INC.

GRAND CHENIER, LA.

(318) 538-2411

Set Your Sights On A Good Time. . . .

ATTEND the Louisiana Fur & Wildlife Fest!

We'll See You There!

KEITH'S PAINT & BODY SHOP

5603 Common St. Lake Charles

★Foreign & Domestic ★Collision Specialist ★Quality Work

★Guaranteed Color Match ★Reasonable Rates ★Large & Light Duty Trucks

INSURANCE CLAIMS WELCOME

Owners: Keith Mathieu & Patty Thibodeaux Mathieu

474-4379

I-CAR CERTIFIED

Members of: ASA, NFIB, & BDB

OUR GOAL IS YOUR SATISFACTION

THANK YOU CAMERON PARISH!

CAMERON'S CHOICE!!

✔ Great Prices!
✔ Great Financing!
✔ Great Deals!

F-350 XLT Lariat
4 x 2 Crew Cab
Preferred Equipment Package

Ford

F-150 "S"
4 x 2 Regular Cab
Preferred Equipment

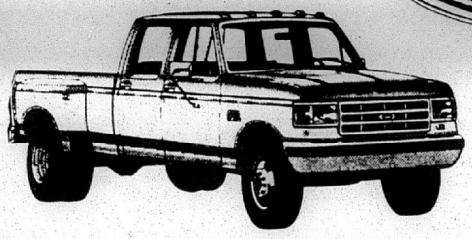

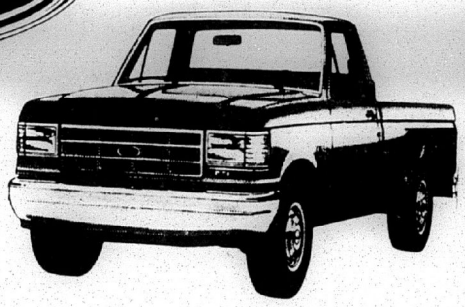

FORD TRUCKS

BUILT FORD TOUGH

Thank You .....

Cameron Parish

For Your Loyal Support!!

We Take PRIDE IN SERVING YOU!

Saluting. . .

36th Louisiana Fur & Wildlife Festival!! *Annual*

Don Shetler Ford

Hwy. 90 E.

"Award Winning Service & Honest Straight-Talking Deals!"

Sulphur
625-3030

Griffith still a festival stalwart

One of the persons who will be busy this weekend helping put on the 36th Annual Louisiana Fur and Wildlife Festival will be Geneva Griffith, who was one of the dozen or so local leaders who first organized the first festival in 1955 and who has been active in every festival since then.

Mrs. Griffith is the only member of that original group who is still active in the festival. Some have moved away, some are deceased and others are no longer in the festival organization.

Mrs. Griffith has served as secretary of the festival, as a director and as the official publicity person and photographer for the festival.

About the only time Mrs. Griffith had to miss part of the festival was several years ago when she fell off of a stage and broke her arm while photographing festival winners.

In addition to Mrs. Griffith, others of the original festival organizers were: Whitney Stine, who served as organization chairman; Leslie Richard, Edward Swindell, Jr., Hadley Fontenot, Rep. Alvin Dyson, Ray Burleigh, Joe O'Donnell, Mrs. Iva Free, Roberta Rogers and Sam Tarleton.



Geneva Griffith

Parade will assemble on east side

Oscar Reyes, Jr., superintendent of the Louisiana Fur and Wildlife Festival parade to be held Saturday, announces that the parade will assemble at the Cameron Construction Company site east of town.

The floats will assemble there for the start of the parade at 1 p.m. and end up west of town.

Posters on rice

The Fur Festival poster contest, sponsored by the Catholic Daughters Court Mary Olive 1463, honors the rice industry.

All children from Cameron Parish schools, kindergarten through 12th grade, are eligible to enter.

Winners will be announced at the Thursday night program.

Dog trials set Friday

In conjunction with the Fur and Wildlife Festival, on Friday, Jan. 10, there will be the Parish Dog Trials with a class for puppies and a class for adult dogs. The event will begin at 9 a.m. behind the Cameron Parish Courthouse.

On Saturday, Jan. 11, the State Dog Trials will take place beginning at 8 a.m.



Enjoy The Festival &...



SAVE LIKE CRAZY
During our
STOREWIDE
Sale!
50 - 75% Off
ALSO, Check out our NEW ARRIVALS!!

$100 Gift Certificate Won By Cindy LaBove!

DEEN'S STYLE SHOP
Courthouse Square - Cameron
775-5068

"Saluting The Louisiana Fur & Wildlife FESTIVAL!!!



Randy Roach
State Representative
District 36
Myrna Conner, Legislative Assistant

Toll Free: 1-800-737-2474
Cameron Parish Office: 542-4443
Linc Line: 475-8092

We Invite Everyone To Come Out This Weekend & Enjoy The La. Fur & Wildlife *Festival!*



We're Proud Of Our People & Proud Of Cameron Parish!!

OIL FIELD SERVICE
CRAIN BROS INC.
GRAND CHENIER, LA.
(318) 538-2411



Set Your Sights On A Good Time. . . .

ATTEND the Louisiana Fur & Wildlife Fest!

We'll See You There!

KEITH'S PAINT & BODY SHOP
5603 Common St.
Lake Charles

★Foreign & Domestic ★Collision Specialist ★Quality Work
★Guaranteed Color Match ★Reasonable Rates ★Large & Light Duty Trucks

INSURANCE CLAIMS WELCOME
Owners: Keith Mathieu & Patty Thibodeaux Mathieu
474-4379
I-CAR CERTIFIED
Members of: ASA, NFIB, & BDB

OUR GOAL IS YOUR SATISFACTION

THANK YOU CAMERON PARISH!

FAIT A LA MAIN

BRONZE CASTING COSTUMES WOOD TOYS QUILTS POTTERY PAPERMAKING

HANDMADE BY







LOUISIANA CRAFTSMEN

From hand-thrown pottery and handmade silver jewelry to hand-carved sculptures and handwoven baskets, Fait á la Main will put Louisiana's craftsmen in your hands. At your fingertips, you'll find complete listings of where they work, what they create, their price range and whether they sell wholesale, retail or both. You'll see pictures of representative work, too.

Sound handy? It is. Order your copy of ***Fait á la Main a source book of Louisiana crafts*** *and see for yourself!*

To receive your copy of *Fait á la Main* send $5.00 to:

Louisiana Division of the Arts
Department LPA
P.O. Box 44247
Baton Rouge, LA 70804
504-342-8180

Name _____
Address _____
City _____ State ___ Zip _____
Amt. Enclosed _____ Total Copies _____

This ad is a cooperative effort of the Department of Culture, Recreation and Tourism, the Office of Cultural Development, the Division of the Arts, the Louisiana Press Association and this newspaper.

DOLLS MUSICAL INSTRUMENTS WEAVING TAPESTRY IRONWORKS CLOCKS JEWELRY FURNITURE BASKETS WOODCARVING CERAMICS ENAMELING NETS FEATHERWORK SCULPTURE BOAT MAKING HATS STAINED GLASS BATIK TILES BEADING GOLDSMITHING DOLLS MUSICAL INSTRUMENTS WEAVING TAPESTRY IRONWORKS CLOCKS JEWELRY FURNITURE BASKETS WOODCARVING CERAMICS ENAMELING NETS FEATHERWORK SCULPTURE BOAT MAKING HATS STAINED GLASS BATIK

BRONZE CASTING COSTUMES WOOD TOYS QUILTS POTTERY PAPERMAKING

HANDMADE

Festival queens to be special guests this week

More than a dozen queens of various festivals and fairs from around Louisiana will be special guests of the Fur Festival this weekend.

The queens will ride in the parade and will be presented on the stage at the Saturday night program. The queens are:

Denise Clements, La. Farm Bureau; Dawn Fontenot, Fete du la pin; Susie Vidrine, Church Point Buggy; Celeste LaFleur, St. Landry Farm; Nichole DeVillier, Erath 4th of July.

Karen Breaux, Cal-Cam Senior; Candy Willis, Cal-Cam Junior; Vickie Piraro, Contraband; Ginger Marcantel, Cal-Ca-Chew; Lauri Granger, Cajun Music

Laurie Foreman, Mardi Gras Imperial; Adrienne Picou, La. High School Rodeo Queen; Jeri LaFleur, Marshland Festival; Amanda Harris, Cajun Riviera; Christy Carroll, Swine Festival.

Mrs. Bobbie Primeaux is in charge of arrangements for the visiting queens.



RENE LALANDE, Miss Cameron Parish, has a pin pinned on her by Bronwen LaLande, a former Little Miss Cameron Parish, with the help of "Sha-Oui", the festival mascot.

(Photo by Geneva Griffith)

JOIN US FOR. . .



Good Food

Good Times!

See You At The
LOUISIANA FUR & WILDLIFE FESTIVAL

Cameron Food Mart

Mr. & Mrs. Alvin Murphy, Owners

775-5217 Cameron



THESE WERE the winners in last year's nutria skinning contest, ladies division. From left are Alice Welch, 1st; Kathy Miller, 2nd; and Linda Dahlen, 3rd.

(Photo by Geneva Griffith)

Nutria skinning contest to be held Saturday

The Fur Festival's nutria skinning contest will have men, women and junior divisions and will be held at 9 a.m., Saturday in the Cameron Elementary auditorium.

Men contestants will skin two nutria; juniors and women will skin one each.

Nutrias will be furnished free of charge or contestants may furnish their own. If they do so the animals must be inspected by an official prior to skinning.

No undersized nutria can be used.

There will be a ten minute time limit for skinning.

Plaques, $100, $50 and $25 will be given in the men and women divisions and plaques and $40, $20 and $15 prizes and plaques will be given in the junior division.



See me for a State Farm

Family Insurance Checkup

It's a no-cost review of your insurance coverages and needs.

STATE FARM INSURANCE

STATE FARM INSURANCE COMPANIES
HOME OFFICES: BLOOMINGTON, ILLINOIS

ENOS DERBONNE
Agent

4999 Common
(Gulf Hwy.)
Lake Charles, Louisiana 70605
Off.: (318) 477-7130
Res.: (318) 477-7478

"Like a Good Neighbor, State Farm is There"

WELCOME TO OUR VISITORS!



On behalf of the citizens of Cameron Parish, I wish to extend to you a big welcome to the Annual Louisiana Fur and Wildlife Festival and to Cameron Parish.

We are proud of our Festival because it calls attention to the fact that Cameron Parish is the leading fur producing area in the nation and has one of the most varied and concentrated populations of waterfowl, wildlife and fisheries to be found anywhere on the North American Continent.

Take time while you are in the parish to see some of the examples of this wildlife and fisheries. Visit the Rockefeller Wildlife Refuge at Grand Chenier and see waterfowl. Take a look at the shrimp boats tied up at the Cameron wharves. Take a ride down the beach road between Holly Beach and Johnson Bayou and view the longest stretch of accessible beach in Louisiana. Walk the natural trail at the Sabine Refuge, visit their new visitors center and marvel at the thousands of ducks and geese than can be seen feeding in the marshes along the road.

But while you are here in our parish, we do urge you to drive safely. While our long stretches of roads may entice you to drive a little faster, we encourage you not to exceed the speed limit. The 55 m ile limit IS enforced in Cameron Parish and all Cameron Parish Sheriff units are equipped with radar units. We have strict enforcement, not to harass motorists, but to save lives--and we have been successful in these attempts.

We hope you enjoy your visit to the Festival and to our Parish and that you return home safely. And be sure to come back to Cameron Parish again--you're always welcome!!



Your Friend,
James R. Savoie,

Sheriff,
Cameron Parish

Your Cameron Parish Money Saver!!!

DARREN THERIOT

474-1999 - Work
582-6244 - Home

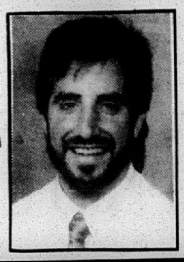

Billy Navarre

Chevrolet Geo

BUSINESS PHONE 474-1999

NEW! HYUNDAI Cars that make sense

HOME PHONE 491-9681

Chevrolet Geo



Brandon DeVall



D'Juana Nunez

Two national champs to be parade marshals

Two Cameron parish youths who won national sports honors this past year will serve as co-parade marshals of this year's Fur and Wildlife Festival parade Saturday.

Brandon DeVall, son of Mr. and Mrs. James Devall of Hackberry, was a partner with T. Boy Waite of Sulphur, in winning the team roping championship at the Naional Little Britches Rodeo in Delta, Colorado in August.

D'Juanna Nunez, daughter of Mr. and Mrs. Kennenth Nunez, Jr. of Grand Chenier, was a member of the Hooters softball team that won the World Championship softball title in Hutchinson, Kansas in August. She was named the All World Team Pitcher.

Both honorees are students at McNeese State University.

Good Luck To All Contestants

CAMERON HAIR FASHIONS
775-7481

Rutherford Motel
WELCOMES YOU!!!
AFFORDABLE
Clean, Comfortable Rooms
Offering WEEKLY RATES
542-4148



THANK GOD For Our Parish Rice Farmers
Rice Sure Goes Good With Duck Gumbo & Fish Sauce Piquant

LOSTON'S AUTO PARTS
Creole 542-4322

RUDY'S FISH 'N STOP
Creole 542-4288

COME JOIN THE FUN AT THE
Louisiana Fur & Wildlife Festival!!

Brown's Food Center
"Home of Everyday Low Prices"



•A Complete Line Of Fresh Produce
•USDA Choice Heavy Beef
•Fresh Baked Bread & Sandwiches From Our Deli
•Don't Forget Our Salad Bar & Frozen Yogurt

OPEN: 7 DAYS A WEEK — 5 A.M. - 10 P.M.

Hackberry 762-4632

FRIENDS HELPING FRIENDS
Oak Park
Lake Charles 478-6172
Chiropractic Clinics NATURALLY
Iowa 582-3508
Sulphur 527-8755/1-800-738-8755



JOSHUA BARENTINE and Misty Badon are representing Johnson Bayou in the Little Mr. and Miss Cameron Parish contest.

Johnson Bayou Little Mr. and Miss

Johnson Bayou recently selected its Little Mr. and Miss Representatives.

Little Mr. Johnson Bayou is Joshua Barentine, son of Ivan and Patty Barentine. Little Miss Johnson Bayou is Misty Badon, daughter of Raymond and Sheryl Badon.

First runners-up were Charles Meaux, son of Jerry and Lisa Meaux and Lacey Rodrigue, daughter of Cliff and Brenda Rodrigue.

Second runners-up were Adam Young, son of Paul and Trudy Young and Ashley Erbelding, daughter of James and Wynette Erbelding.

Joshua and Misty will represent Johnson Bayou in the Little Miss and Mr. Cameron Parish contest in the Thursday night program of the Louisiana Fur and Wildlife Festival.

Duck, goose calling events set

The Fur Festival's junior and senior duck and goose calling contests will be held at 11 a.m., Saturday, on the festival grounds.

Juniors must be 16 or younger; senior callers must be 17 or older. Contestants can use mouth or commercial callers and each will be allowed 45 seconds. Juniors cannot call in senior contest.

First, second and third prizes and duck calls will be awarded in the junior and senior duck calling. Similar prizes will be given in the goose calling event except a pintail whistle will be given.



THESE WERE the winners and the other contestants in the Little Mr. and Miss Cameron Parish at last year's Fur Festival.

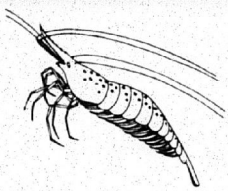

CRABMEAT FILLED AVOCADO

2 avocados
1/2 lb white crabmeat
dash hot pepper sauce (optional)
1/4 cup minced celery
mayonnaise
lemon juice
shredded lettuce
4 hard boiled eggs, chopped
1/4 cup chopped pimento
1 lemon (cut in 4 wedges)
1 tomato (cut in 4 wedges)
black olives
parsley sprigs
mayonnaise

Halve avocados, remove seeds. Flake crabmeat and combine with hot sauce, celery and enough mayonnaise to moisten - season to taste with lemon juice, salt and pepper. Place avocado halves on shredded lettuce. Fill with crab mixture and sprinkle generously with chopped eggs. Garnish with pimento, lemon and tomato wedges, olives and parsley. Serve with extra mayonniase on the side.

Roberta Rogers
Cameron, Louisiana



LAURA AND TIM ALLURED, ventriloquist, music and comedy team from Lake Charles, and Harvey the Puppet will be one of the features of the Louisiana Fur and Wildlife Festival in January. They will perform at the festival grounds at 7 p.m. immediately following the parade.

Outdoor events told

The committees for the outdoor activities for the 1992 Fur Festival have announced that Friday, Jan. 10, there will be the Parish Dog Trials with a class for puppies and a class for adult dogs to participate.

Saturday, Jan. 11, the State Dog Trials will take place.

The Oyster Shucking contest is rescheduled for 3 p.m. as to not conflict with the parade. It will be held in conjunction with the street dance in front of the Cameron Multipurpose building.

Ruby Dupuis, Timmy Dupont, and Billy Delany will be on the Sunrise at 7 show on Thursday, Jan. 9.

Sponsors for the Skinning, Trap Setting, and Oyster Shucking contests are Crain Brothers, Miami Corporation, and Jones, Jones & Alexander.

Also, Crain Brothers is sponsoring the National Muskrat Skinning contest in honor of John Paul and Sono Crain.

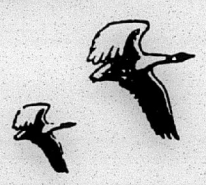

TAR HEEL PIE

1 cup chocolate chips
1 stick butter, melted
1 cup chopped pecans
1 teaspoon vanilla
1/2 cup plain flour
1/2 cup white sugar
1/2 cup brown sugar
2 eggs, beaten

'1990 Little Miss La. Fur & Wildlife Festival Queen'
Bronwen LaLande
Jacksonville, North Carolina

Pour warm butter over chocolate chips and stir. Blend all remaining ingredients and stir into chocolate chip mixture. Pour into unbaked pie shell. Bake in 350 degree oven for 30 to 40 minutes.



1991 ROYAL COURT



Kori LeBlanc
Acadia Parish



Courtney Aumiller
Calcasieu Parish



Renee LaLande
Cameron Parish



Shannon Fremin
Iberia Parish



Kelly Guirdy
Jeff Davis Parish



Trish Eschete
LaFourche Parish

Ten competing for Fur Festival Queen title

Ten young ladies from the fur producing parishes of South Louisiana will compete for the title of 1992 Fur Queen at the Saturday evening program of the Louisiana Fur and Wildlife Festival.

The program will be held 7 p.m. in the Cameron Elementary School auditorum.

Vying for Fur Queen will be the following contestants:

Acadia Parish--Kori LeBlanc.

Calcasieu Parish--Courtney Aumiller.

Cameron Parish--Renee LaLande.

Iberia Parish--Shannon Fremin.

Jeff Davis Parish--Kelly Guidry.

LaFourche Parish--Trish Eschete.

Plaquemines Parish--Denise Cole.

St. Charles Parish--Jaci Eusea.

St. John Parish--Kelly Becnel.

Vermilion Parish--Tiffany Babineaux.

The contestants will arrive at the Rockefeller Refuge headquartgers at Grand Chenier Thursday evening and will have practice Friday at the Cameron Elementary auditorium. They will be honored at a tea given by Mr. and Mrs. Wendell Wilkerson of Creole and at a buffet given by Mr. and Mrs. Tom Roland of Cameron.

On Saturday they will attend the Fur Queen's Brunch at the home of Mr. and Mrs. Duck Guthrie in Cameron. Hostesses will be Yvonne Mhire, Barbara LeBlanc, Margaret Saltzman, Jerri Wainwright and Charlotte LaBove.

They will attend a buffet that evening at the Creole fire station with the following serving as hostesses--Tressa Doxey, Judy Rutherford, Janee Quinn, Caprice Aucoin, Glenda Fabriguze. Henry Rice will be a host.

Robert Pinch is pageant coordinator and Jolene

Cont. on Pg. 13



Denise Cole
Plaquemines Parish



Jaci Eusea
St. Charles Parish



Kelly Becnel
St. John Parish

PUBLIC NOTICE

THERE HAS BEEN A QUESTION AS TO WHICH NEW VEHICLE DEALERSHIP IN VERMILION AND ACADIA PARISH SELLS MORE NEW VEHICLES THAN ANY OTHER DEALERSHIP. — *THE FACTS ARE IN FOR 1991; HERE'S THE RESULTS:

NUMBER OF NEW VEHICLES SOLD

#1 ACADIANA FORD-KAPLAN (POPULATION 5,000) 377

NUMBER OF NEW VEHICLES SOLD

DON SHETLER OLDS-BUICK-CHEVROLET, CROWLEY (Population 13,983) 203
FRENZEL MOTORS DODGE-CHRYSLER-PLYMOUTH, ABBEVILLE (Population 11,004) 120
HAYDELL LINCOLN-MERCURY, ABBEVILLE (Population 11,004) 58
SHETLER-CORLEY FORD-NISSAN-MERCURY, CROWLEY (Population 13,983) 275
RAY CHEVROLET-OLDS-GEO, ABBEVILLE (Population 11,004) 180
VERMILION MOTORS PONTIAC-BUICK-GMC, ABBEVILLE (Population 11,004) 140
BAY CITY FORD, ABBEVILLE (Population 11,004) 201

ACADIANA FORD IN KAPLAN SOLD MORE NEW COMBINED CARS AND TRUCKS THAN ANY OF THEIR COMPETITION.

ASK YOURSELF WHY THE SMALLEST TOWN DEALER (LESS THAN 1/2 POPULATION) LEFT THE COMPETITION WAY BEHIND?

Here are a few of the reasons.

1.) Service After The Sale
2.) Free Loaner Vehicles
3.) Free Pickup and Delivery
4.) Competitive Prices
5.) Top Dollars For Your Trade

COME DO BUSINESS WHERE BUSINESS IS BEING DONE

ACADIANA FORD IN KAPLAN #1!!

*Information Furnished By Motor Vehicle Registration Service, New Orleans, LA For The Year 1991 And City Halls of Abbeville, Kaplan & Crowley.


Murphy Guilbeaux
Sales Manager


Louis Meaux


Tony Trahan

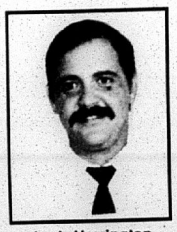
L. J. Harrington


Wilbert Potier
Business Manager

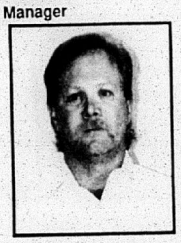
Sammy Greene


Cheryl Courville


Karl Romero


Melvin Vincent

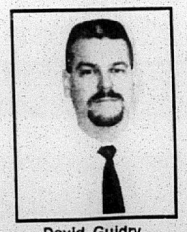
David Guidry
Owner

"Acadiana Ford, Inc. And You — A winning Combination"

ACADIANA FORD

418 E. First St. • KAPLAN, LA. • 643-7124

1-800-738-2400


Jackie Stagg
Owner

36th Annual Louisiana Fur & Wildlife Festival

Schedule

THURSDAY, JAN. 9, 1992

7 p.m. - Little Mister and Miss cameron Parish Contest at Cameron Elementary Auditorium.

FRIDAY, JAN. 10, 1992

Friday, Jan. 10, which is "Cameron Parish Day", the following events will be held on the fair grounds behind the courthouse: (the gate charge is $1 per person and children under 5 are free).

8 a.m. to 4:30 p.m. - Parish Trap Shooting competition.
9 a.m. - Parish Dog Trials.
9 a.m. - Parish Jr. Archery contest.
10 a.m. - Carnival rides open.
10 a.m. - Arts and Crafts exhibit opens.
10 a.m. - Sr. Archery contest.
3:30 p.m. - Bruce Hamilton and Pets show.
7 p.m. - Miss Cameron Parish pageant and crowning of King Fur XXIII. The new king will be someone representing

Famous Names ... Fabulous Prices ... Famous Names ... Fabulous Prices



"Look like a million, *not* a million others!"

10% to 75% Off
Selected Items

The Drive To Your Dreams

Kellie's

Bridals & Formals

Just Off I-10 Exit 1-409-886-5161 Orange, Texas

Fabulous Prices ... Famous Names ... Fabulous Prices ... Famous Names

WELCOME!

Lake Charles



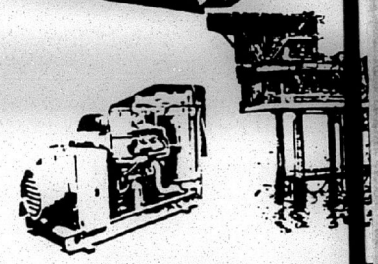

Keepin' The
With HEA

HEAVY-DUTY

DELCO-REMY
Remanufactured
STARTERS

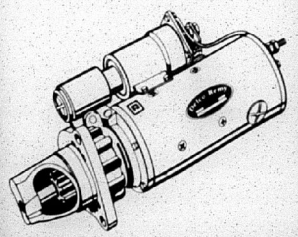

AC-Delco.
IT'S LIKE BUYING TIME.

HEAV
DUT

DELC
BATT

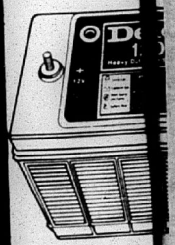

5400 Hwy. 90 East
Lake Charles, LA
(318) 436-7377

Lake Charles Diesel

Wholesale & Retail Sales • Jobber Sales • Fl

Stine

NO HASSLE RETURN POLICY

WE WILL FIX IT, EXCHANGE IT OR RETURN YOUR MONEY

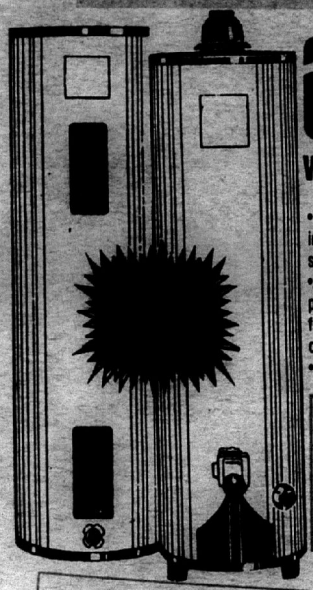

ABS ALLIED BUILDING STORES

WATER HEATERS

- Rigid polyurethane foam insulation for economy & fuel savings
- Aluminum steel burner features precision gas posts for even flame distribution. Designed for quiet, dependable operation.
- Low input pilot for fuel efficiency

	ELECTRIC	NATURAL GAS
30 GAL	129.00 4332	129.00 4337
40 GAL	132.00 4335	132.00 4336



OUR LOW PRICES WILL BLOW YOU AWAY !



PERSONAL HEAT FAN

- 1000/1500 watts
- 2 settings
- Auto overheat shut - off for safety

Arvin **13.97** 63437

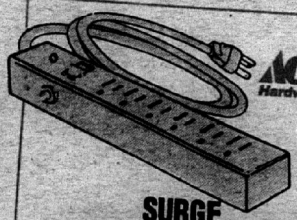

ACE Hardware

SURGE PROTECTION STRIP

- Protects from power surges

5.44 33529

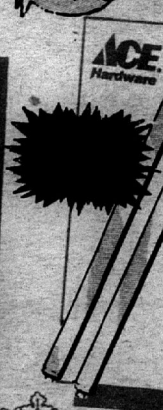

ACE Hardware

40 WATT FLUORESCENT TUBE

- Energy-saving 48" fluorescent lamp provides cool, long-lasting light

79¢ 33152



CLOSET MAID

VENTILATED SHELF

12" WARDROBE OR LINEN

- Vinyl covered steel shelf can be cut to any needed length
- Sulphur and Lake Charles stores only

1.19 FT. 54404/8

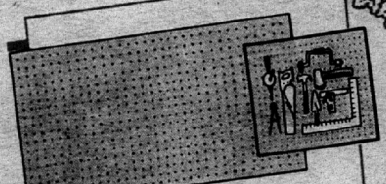

PEG BOARD

- 4' x 8' - 1/4" panels
- 1/4" perforation
- Made of hardboard

8.49 4814TP

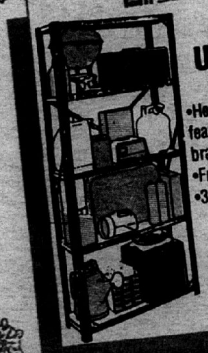

5-SHELF UTILITY UNIT

- Heavy duty shelving unit features back and side braces for extra strength
- Free bonus shelf
- 36" X 12" X 72"

11.88 76390

IT'S A PERFECT TIME TO ORGANIZE !



HANDY HUT KANINE KABINS

24" x 32" x 24"

- Rough sawn plywood siding and roof, wafer board floor
- All hardware included
- Ready to assemble

35.00 0235

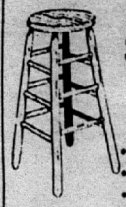

BAR STOOLS

- Solid wood
- Ready to stain
- Assembled

24" Round top **19.75** 7031

30" Round top **19.75** 7054

DISCONTINUED SIZE



ROCKERS

- Solid wood
- Ready to stain
- Assembled

PLANTATION **124.75** 7007

PAPA BEAR **49.99** 7776

BABY BEAR **24.99** 7057

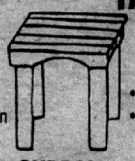

TABLES

- Cypress
- Assembled

CYPRESS END TABLE **32.95** 7116

CYPRESS COFFEE TABLE **42.95** 7118

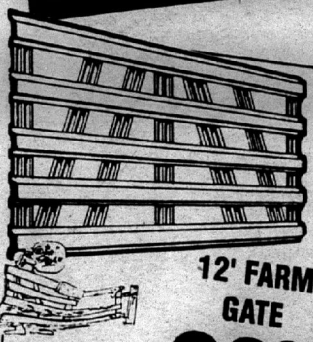

12' FARM GATE

- 5 panel galvanized
- 52" high

39.99 7912

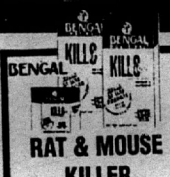

RAT & MOUSE KILLER

- Kills in one feeding
- Higher safety margin
- Extremely appetizing

Mouse bait •1.5 oz. **59¢** 7334

Rat bait •4 oz. **99¢** 7333



33 GALLON LAWN & LEAF TRASH BAGS

- 18 count
- For use in or outdoors

1.88 7604



32 GALLON BRUISER TRASH CAN

- Won't crack, dent or rust
- Tight fitting dome shaped lid and locking lid handles

8.44 75237



PACIFIC FABRICATION CAN CRUSHER

- Crushes aluminum cans to 1" thick
- Safety grip handle

11.84 64047



CORRUGATED IRON

MADE IN THE USA!

G - 60 ZINC COATING

8'	10'	12'
4.39 I8CR	5.49 I10CR	6.69 I12CR

G - 90 ZINC COATING

•50 % more galvanized for longer life

8'	10'	12'	14'	16'
5.68 A8CR	7.19 A10CR	8.59 A12CR	9.95 A14CR	10.65 A16CR



Stine VISA MasterCard

24' x 30' POLE BARN

- Ideal for equipment storage, hay or animals
- Includes all the material you need

921.56 POLEBARN



FIBERGLASS PANELS

450 SERIES 8' HEAVY DUTY

- Available in Green, White or Clear
- 2 1/2" corrugations
- 10' & 12' sizes are also avaliable

8.68 0478, 0479

400 SERIES 8' HOUSEHOLD DUTY

- Green, White, & Clear available
- 2 1/2" corrugations
- 10' x 12' sizes avaliable

4.38 8CL, 8W, 8G

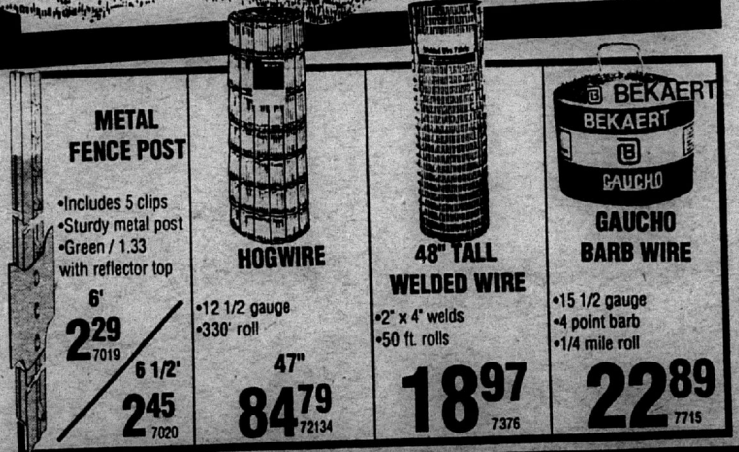

METAL FENCE POST

- Includes 5 clips
- Sturdy metal post
- Green / 1.33 with reflector top

6' **2.29** 7019

5 1/2' **2.45** 7020

HOGWIRE

- 12 1/2 gauge
- 330' roll

47" **84.79** 72134

48" TALL WELDED WIRE

- 2" x 4" welds
- 50 ft. rolls

18.97 7376

GAUCHO BARB WIRE

- 15 1/2 gauge
- 4 point barb
- 1/4 mile roll

22.89 7715

Stine = GREAT SERVICE



FEDERAL

STAINLESS STEEL SINKS

•5 1/2" Deep •Satin finish	•6 1/2" Deep •High luster finish
28.97 40909	49.90 4128

TOTAL WARRANTY

KITCHEN FAUCET

•Chrome finish
•Two handle

13.84
4001



55% off Mfg. List Price Kitchen Cabinets

Kitchen Kompact
KASKIA
EUROSPACE CABINETRY
Schrock
HANDCRAFTED CABINETRY

If your kitchen is to small or just needs an updated look, see us first. Any Stine location can help you with your ideas or visit our Sulphur store and view 7 complete kitchens. We have nearly 100 cabinets and door styles from which to choose.

Come See Us Today ! Free Estimate

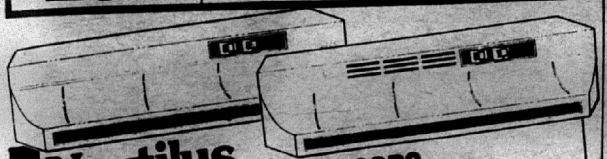

Nautilus RANGE HOODS

WHITE OR ALMOND		
SIZE	VENTED	VENTLESS
30"	39.83 4154/56	41.83 4160/62
36"	41.83 4155/57	43.29 4161/63

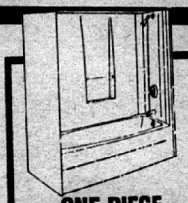

ONE PIECE TUB/SHOWER

•Fixtures extra
•Special order, allow 3 days for delivery

NATURAL 239.00 4604/05
WHITE 199.00 4600/01



TOTAL WARRANTY

TUB & SHOWER FAUCET

•Chrome finish
•5 year warranty

29.44
4004

AquaLine
ELJER INDUSTRIES



SEAT EXTRA

SALINA TOILETS

•Time tested 2 piece design
•Standard 12" rough-in

WHITE Regular	NATURAL Regular
45.99 SRW	63.99 SRN

MEDICINE CABINETS

Nautilus



ESSEX

•Natural Oak Frame
•Lights extra

37.95
4077



CLASSIC

•Beveled frameless plate glass
•Light extra

69.96
4071

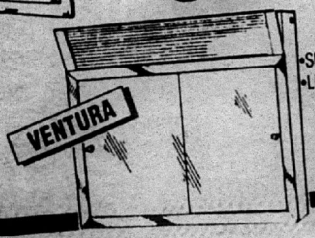

VENTURA

•Sliding mirror doors
•Lights attached

39.88
4079

10% OFF ALL BATH VANITIES IN STOCK

COMPLETE LINE OF BATH VANITIES IN STOCK



VANITY SALE

•10% Off our already low pricing
•Faucets not included

PLUMBING



PAINT BRUSH

•4" wide
•Made of polyester

1.29 1902



FOAM BRUSHES ECONO PACK

•1-1" brush
•1-2" brush
•1-3" brush

99¢ 19560



3 PACK BRUSH

Ideal for trim/ sash
•1" trim
•2" trim
•1 1/2" sash

5.99 1108



3 PACK ROLLER WITH FRAME

•3 ea 9" roller covers
•9" roller frame

5.99 1107



TACK CLOTH

•Removes dust, dirt, lint -before staining

83¢ 17670



MASKING TAPE

•1-1/2" x 60 yds.
•For painting, packing and more

1.08 12705



KILZ & KILZ II

MASTERCHEM INDUSTRIES



•Universal sealer / primer / stain killer
•Dries fast , recoat in 30 minutes

11.99 12579

•Water based primer/ sealer and stain killer
•Works on lipstick, crayon, ballpoint & more

13.99 17937



Colony PAINTS

ACE Hardware

PAINT THINNER

•100% mineral spirits solvent & thinner for oil based paints

1.95 GAL. 13376



SATIN OR GLOSS POLYURETHANE FINISH

•Satin or gloss finish
•Tough , scuff- resistant

16.99 GAL. 1778/1784

LATEX WALL PRIMER



Colony PAINTS

•Quick drying for fast recoat
•Soap & water clean up

9.49 1100

10-YEAR EXTERIOR FLAT LATEX



Colony PAINTS

•One coat coverage
•Fade & blister resistant
•Hundreds of custom colors AT NO EXTRA COST

11.99 GAL. 1570

5 YEAR INTERIOR FLAT LATEX



Colony PAINTS

•Covers similar colors in one coat
•Soap & water clean up

7.99 1173

INTERIOR FLAT LATEX



Colony PAINTS

•Covers most colors in 1 coat
•Washable
•Fast drying

9.99 GAL. 1561

4 CONVENIENT LOCATIONS TO SERVE YOU

LAKE CHARLES
1313 Country Club Rd.
477-7512

SULPHUR
1907 Ruth St.
527-5732

JENNINGS
202 S. Cutting
824-2514

DERIDDER
1335 N. Pine
462-2416

3 WAYS TO CHARGE! VISA MasterCard

STORE HOURS
M-F 7:30-5:00 SUN. 12:00-4:00
SAT. 8:00-4:00 SUL. & LC ONLY

We reserve the right to limit quantities. Prices on lumber and other commodities are subject to change without notice. We are not responsible for printing errors.
Sale begins January 5, 1992, ends February 1, 1992

OIL-BASE EXTERIOR PRIMER



Colony PAINTS

•For oil or latex top coat
•Fade & blister resistant

11.99 GAL. 1600

WE HAVE WHAT YOU NEED TO PAINT OR STAIN !

the rice industry, because this industry is being saluted this year, and the new King will be crowned by last year's king, Phillip Trosclair II.

The new Miss Cameron Parish will be crowned by last year's Miss Cameron, Renee LaLande.

9 p.m. - 1 a.m. - Dance at the Cameron KC Hall, admission $5 per person, gumbo will be sold.

SATURDAY, JAN. 11, 1992

8 a.m. - 4 p.m. - State Trap Shooting competition.

8 a.m. - State Retriever Dog Trials.

8 a.m. - Registration for the competition events as follows:

9 a.m. - Skinning contest - National - Junior Muskrat, Ladies Muskrat, Men's Muskrat, Junior, Ladies and Men's Nutria and Junior and Senior Trap setting.

9 a.m. - State Archery contest.

9 a.m. - First Annual Cajun Gumbo Cook-off.

Story Tellers Booth and display of festival scrapbook at the Council on Aging building, adjacent to the fair grounds.

10 a.m. - Gymnastic performance.

11 a.m. - Junior and Senior Goose Calling contest.

1 p.m. - Parade down Cameron's Main Street; street dance following the parade.

3 p.m. - Laura Allured and Harvey Puppet Show.

7 p.m. - Louisiana Fur and Wildlife Festival Queen contest at Cameron Elementary School.

8 p.m. - Teen dance at Cameron Elementary School.

9:30 p.m. - Adult dance at KC Hall in Cameron ($5 admission and gumbo will be sold.)

Louisiana Fur & Wildlife Festival!!

esel, Inc. . . .

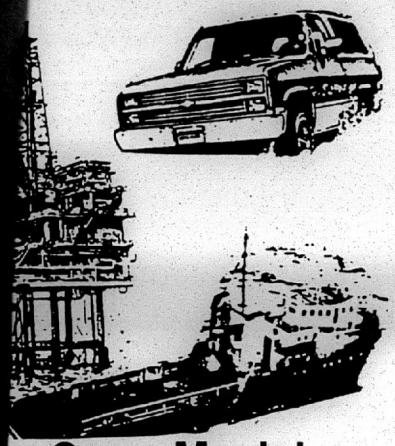

g Ones Movin'
DUTY Parts

HEAVY-DUTY

AC Heavy-Duty
OIL & AIR FILTERS

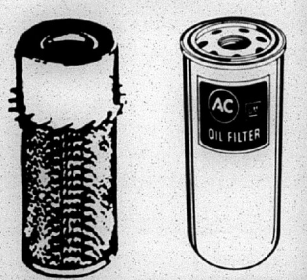

1200
RY

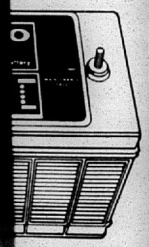

Delco.
IKE BUYING TIME.

AC-Delco.
IT'S LIKE BUYING TIME.

60 Front Street
Cameron, LA
(318) 775-5513

GULF COAST SUPPLY
775-5414
Main St. Cameron

FREEDOM of CHOICE. . .

Senior Portraits



•Traditional
•Outdoor
•Innovative

Your Choice Of Backgrounds

Also, complete line of Graduation Invitations

CALL FOR YOUR APPOINTMENT TODAY!

Picture This

Photography by Steve & Tootsie Holden

203 Crocker St. Sulphur 527-7201

36th Annual Louisiana Fur & Wildlife Festival

Schedule

THURSDAY, JAN. 9, 1992

7 p.m. - Little Mister and Miss cameron Parish Contest at Cameron Elementary Auditorium.

FRIDAY, JAN. 10, 1992

Friday, Jan. 10, which is "Cameron Parish Day", the following events will be held on the fair grounds behind the courthouse: (the gate charge is $1 per person and children under 5 are free).

8 a.m. to 4:30 p.m. - Parish Trap Shooting competition.
9 a.m. - Parish Dog Trials.
9 a.m. - Parish Jr. Archery contest.
10 a.m. - Carnival rides open.
10 a.m. - Arts and Crafts exhibit opens.
10 a.m. - Sr. Archery contest.
3:30 p.m. - Bruce Hamilton and Pets show.
7 p.m. - Miss Cameron Parish pageant and crowning of King Fur XXIII. The new king will be someone representing

Famous Names ... Fabulous Prices ... Famous Names ... Fabulous Prices



"Look like a million, *not* a million others!"

10% to 75% Off
Selected Items

The Drive To Your Dreams

Kellie's
Bridals & Formals

Just Off I-10 Exit 1-409-886-5161 Orange, Texas

WELCOME! TO THE L W

Lake Charles Diese

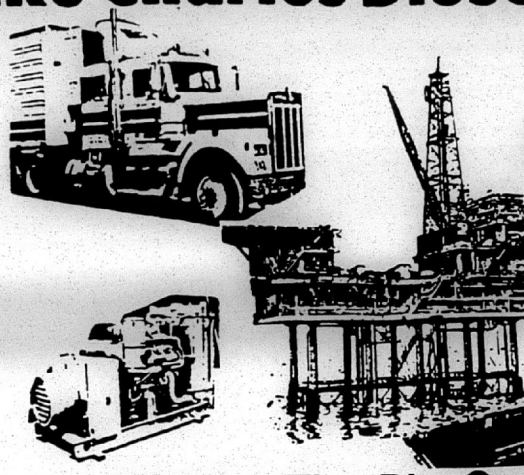

Keepin' The Big On
With HEAVY DUT

HEAVY-DUTY
DELCO-REMY
Remanufactured
STARTERS

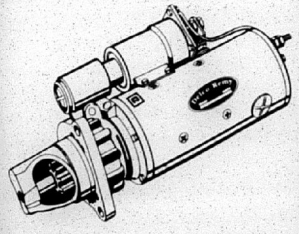

AC-Delco.
IT'S LIKE BUYING TIME.

HEAVY-DUTY
DELCO 120
BATTERY

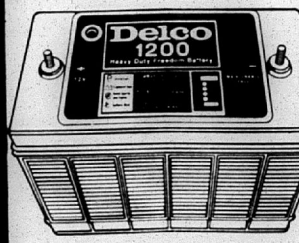

AC-Delco.
IT'S LIKE BUYING TI

5400 Hwy. 90 East
Lake Charles, LA
(318) 436-7377

Lake Charles Diesel, Inc.
Wholesale & Retail Sales • Jobber Sales • Fleet Sales

the rice industry, because this industry is being saluted this year, and the new King will be crowned by last year's king, Phillip Trosclair II.

The new Miss Cameron Parish will be crowned by last year's Miss Cameron, Renee LaLande.

9 p.m. - 1 a.m. - Dance at the Cameron KC Hall, admission $5 per person, gumbo will be sold.

SATURDAY, JAN. 11, 1992

8 a.m. - 4 p.m. - State Trap Shooting competition.

8 a.m. - State Retriever Dog Trials.

8 a.m. - Registration for the competition events as follows:

9 a.m. - Skinning contest - National - Junior Muskrat, Ladies Muskrat, Men's Muskrat, Junior, Ladies and Men's Nutria and Junior and Senior Trap setting.

9 a.m. - State Archery contest.

9 a.m. - First Annual Cajun Gumbo Cook-off.

Story Tellers Booth and display of festival scrapbook at the Council on Aging building, adjacent to the fair grounds.

10 a.m. - Gymnastic performance.

11 a.m. - Junior and Senior Goose Calling contest.

1 p.m. - Parade down Cameron's Main Street; street dance following the parade.

3 p.m. - Laura Allured and Harvey Puppet Show.

7 p.m. - Louisiana Fur and Wildlife Festival Queen contest at Cameron Elementary School.

8 p.m. - Teen dance at Cameron Elementary School.

9:30 p.m. - Adult dance at KC Hall in Cameron ($5 admission and gumbo will be sold.)

! TO THE *Louisiana Fur & Wildlife Festival!!*

rles Diesel, Inc. . . .

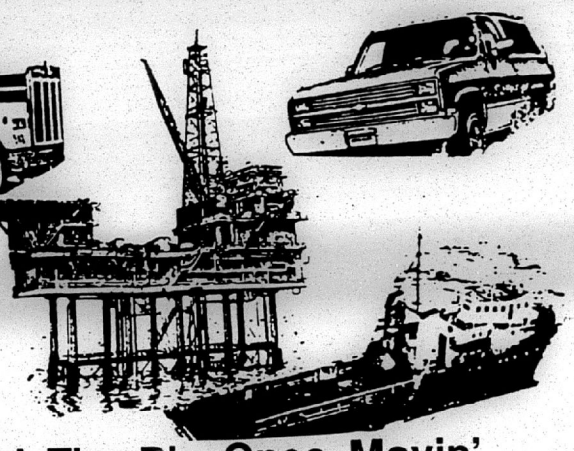

n' The Big Ones Movin'
n HEAVY DUTY Parts

HEAVY-DUTY

DELCO 1200 BATTERY

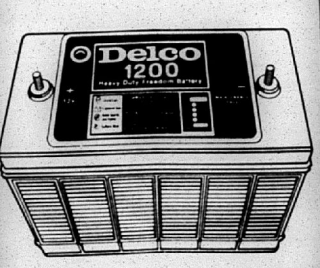

AC-Delco. IT'S LIKE BUYING TIME.

HEAVY-DUTY

AC Heavy-Duty OIL & AIR FILTERS

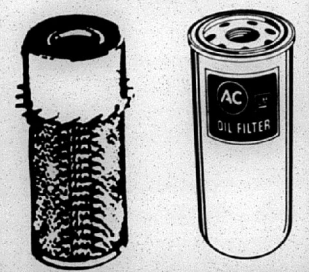

AC-Delco. IT'S LIKE BUYING TIME.

arles Diesel, Inc.
• Jobber Sales • Fleet Sales

60 Front Street
Cameron, LA
(318) 775-5513

GULF COAST SUPPLY
775-5414
Main St. Cameron

FREEDOM of CHOICE. . .

Senior Portraits



•Traditional
•Outdoor
•Innovative

Your Choice Of Backgrounds

Also, complete line of Graduation Invitations

CALL FOR YOUR APPOINTMENT TODAY!

Picture This

Photography by Steve & Tootsie Holden

203 Crocker St. Sulphur 527-7201



SHOWN WITH copies of the 1992 Louisiana Fur & Wildlife Festival cookbook are the editors, Norma Jo Pinch, left, and Bobbie Primeaux. The book is now on sale throughout the parish. (Photo by Geneva Griffith)

Festival cookbook is now on sale

By GENEVA GRIFFITH

Each year the Louisiana Fur and Wildlife Festival publishes a new cookbook containing many old "tried and true" recipes of the area. The 1992 book is just out and is bigger and better than ever.

The Festival, set for Jan. 9-11, is honoring the rice industry, and the new Festival King will come from that industry.

Co-editors Norma Jo Pinch and Bobbie Primeaux have done an outstanding job on the new book and have included twice as many pictures from last year's Festival as have been used in the past.

The cookbooks are on sale for $6 at all branches of Cameron State Bank in Cameron parish and in Lake Charles and Sulphur.

They can also be ordered for $7.50, which includes postage and handling, from: Louisiana Fur and Wildlife Festival Cookbook, c/o Norma Jo Pinch, P.O. Box 123, Cameron, La. 70631.

Safety rules adopted for the Fur Festival parade

Oscar Reyes II, chairman of the Louisiana Fur and Wildlife parade which will be held Saturday, Jan. 11, at 1 p.m., asks that everyone in the parade abide by the following rules:

1. Drivers are to be at line up point no later than 1 hr. and 15 min. before parade starts.

2. No drivers shall consume any alcoholic beverage before or during the parade; drivers will not be allowed to drive if found intoxicated. Drivers found drinking during the parade will have their floats disqualified and be subject to fines by law enforcement personnel.

3. Once parade starts, floats must continue to finishing area, and must not let people off early.

4. Candy and other articles should be thrown past the white line on the street, and not give anything to any person coming up to the parade vehicles.

5. Parade watchers are asked to keep behind the white line marked on the street, and are not to approach the floats for any reason.

6. There should not be any open flames on the floats.

7. No person in the crowd will be allowed to get on any parade vehicle or floats.

Reyes and Sheriff Sono Savoie said that they want this to be a very safe parade and if everyone will cooperate, it can be.

Sheriff Savoie will have his deputies out all along the parade route to see that these rules are carried out.

Special guests to be feted at events here

By GENEVA GRIFFITH

Some special events have been planned for special guests of the Louisiana Fur and Wildlife Festival this coming weekend in Cameron.

On Thursday night a dinner will be held in the home of Mrs. Karen Howard honoring the delegation that will be accompanying the National Outdoor Queen from the National Outdoor Show in Cambridge, Maryland, the festival officals and the program judges for the Little Miss and Mr. Cameron Parish.

The Friday afternoon tea honoring the Miss Cameron Parish contestants will be held in the home of Mr. and Mrs. Wendell Wilkerson in Creole and hosted by Mrs. Barbara Wilkerson.

The Friday night buffet will be held in the home of Mr. and Mrs. Tom Roland for the Friday night program workers, the Maryland visitors, and the Friday and Saturday night contestants.

The Saturday morning brunch will be held in the home of Mr. and Mrs. W. E. Guthrie in Cameron, and the Saturday night buffet will be held in the Creole multipurpose building, hosted by Tressa Doxey.

Essay contest is on parish landmarks

The Louisiana Fur and Wildlife Festival is again sponsoring an essay contest for students enrolled in Cameron Parish schools. The topic for 1992 is "Cameron parish Landmarks".

The elementary division was open to students in grades 3-7. The high school division was for students in grades 8-12.

The winner in each division will receive a $50 cash award, courtesy of Lonnie Harper & Associates of Grand Chenier, and will be eligible to compete in the Louisiana Association of Fairs and Festivals held in February.

Art exhibits should be in on Thursday

Margaret Shove, who is the superintendent of the Art Show of the Louisiana Fur and Wildlife Festival, asks that those planning to enter their works in the show bring them to the Cameron Recreation Center, in back of the courthouse on Thursday afternoon between 4 and 6 p.m.

There are adult and children divisions in painting and drawing.

Anyone needing additional information may contact her at 762-3563.



WELCOME TO ALL!

Save With These SPECIALS!

FENCE POSTS

2" x 6 1/2" Treated $1.30

2 1/2" x 6 1/2" Creosote $1.85

2" x 6 1/2" Creosote $1.30

10% Discount by the Bundle

Join us as we Salute Louisiana's Oldest & Coldest Festival! Have A Great Time!!

Savoie Lumber And Hardware

542-4462 Creole

THANK YOU FOR LETTING US SERVE YOU!

Six seeking title of Miss Cameron Parish

Six parish girls will compete for the title of Miss Cameron Parish at the Friday evening program of the Louisiana Fur and Wildlife Festival which will be held in the Cameron Elementary auditorium at 7 p.m.

The winner will be crowned by last year's winner, Renee LaLande.

The winner and the other contestants will ride in the Fur Festival parade at 2 p.m. Saturday and the new queen will be presented at the annual Fur Queen contest Saturday night at the school auditorium.

The new Miss Cameron Parish will receive a trip to the National Outdoors Festival in Cambridge, Maryland and will represent the parish in the 1993 Fur Festival queen contest in Cameron.

This year's contestants are:

Jill Angela Boudreaux, 19, daughter of John Fred and Josie Boudreaux of Creole. She attends Sowela Tech studying accounting.

Mary Hope Nash, 17, daughter of Roy and Brenda Nash of Cameron. She attends South Cameron high school.

Stephanie Hope Clement, 18, daughter of Paula and Thomas Clement, of Cameron. She attends South Cameron high school.

Tonya Kaye Jinks, 17, daughter of Mr. and Mrs. Derald D. Jinks of Johnson Bayou. She attends Johnson Bayou high school.

Brandi Brice Soileau, 18, daughter of Mr. and Mrs. Joe Soileau of Creole. She attends McNeese State University and plans to major in international law.

Nanette Domingue, 17, daughter of Harold and Sally Domingue of Grand Chenier. She attends South Cameron high school.

Cont. from Pg. 8

LaBove is assistant coordinator.

Rep. Randy Roach will serve as Master of Ceremonies; Rhonda Verzwyvelt, pageant narrator; Charla Blake, judges escort; Christie Pinch, queens escort; and Jolene LaBove and Donna Verzwyvelt, contestant chaperones.

Other events on Saturday evening's program include the national fur skinning contest, trap setting finals, and wooden nickel contest (in which the Cameron State Bank will award someone in the audience with $100).

The Queen's Ball will follow the pageant at the Cameron K.C. Hall with G. G. Shin and La. Express as the band. Gumbo will be served. Admission is $5 per person.





Parish Queen Contestants



Jill Boudreaux
Creole



Mary Hope Nash
Cameron



Stephanie Clement
Cameron



Tonya Kaye Jinks
Johnson Bayou



Brandi Soileau
Creole



Nanette Domingue
Grand Chenier

Welcome to the
Louisiana Fur & Wildlife Festival!

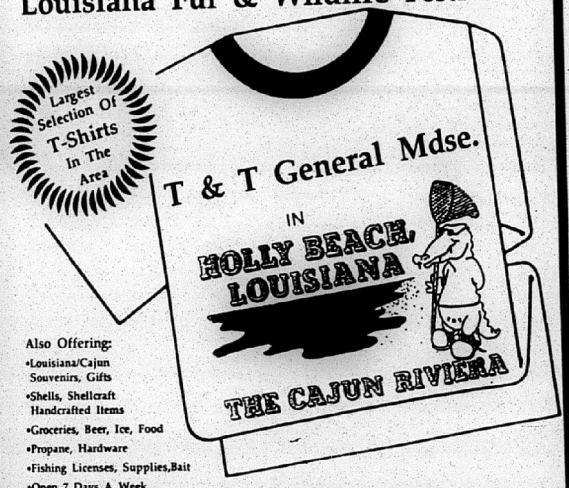

Also Offering:
- Louisiana/Cajun Souvenirs, Gifts
- Shells, Shellcraft Handcrafted Items
- Groceries, Beer, Ice, Food
- Propane, Hardware
- Fishing Licenses, Supplies, Bait
- Open 7 Days A Week

T & T General Merchandise
"Everything you need for your stay on the beach."
Located in Holly Beach — 569-2474
OWNERS: GERALD & LINDA TOUCHET



THE GRAND CHENIER elementary school cheerleaders were shown performing at last year's Fur Festival.

(Photo by Geneva Griffith)



RUBY DUPUIS, who was in charge of the queen's contest last year, was shown being presented with flowers and a gift from the festival by Kathy Cage and Debet Guillory.

(Photo by Geneva Griffith)

Festival has variety of activities for all

BY GENEVA GRIFFITH

The 36th annual Louisiana Fur and Wildlife Festival will be held in Cameron Jan. 9-11.

The first event will be the Little Miss and Mr. Cameron Parish contest and talent show to be held in the Cameron Elementary School auditorium at 7 p.m. Thursday, Jan. 9.

The Little Miss and Mr. Cameron Parish, Stacie Booth and Casey Keith Trahan, will crown the new Little Miss and Mr.

The contestants in this contest are from all communities in the parish and won their community titles at contests already held in their areas.

Friday, Jan. 10, which is "Cameron Parish Day", the following events will be held on the fair grounds behind the courthouse: (the gate charge is $1 per person and children under 5 are free).

8 a.m. to 4:30 p.m. - Parish Trap Shooting competition.

9 a.m. - Parish Dog-trials.

9 a.m. - Parish Jr. Archery contest.

10 a.m. - Carnival rides open.

10 a.m. - Arts and Crafts exhibit opens.

10 a.m. - Sr. Archery contest.

3:30 p.m. - Bruce Hamilton and Pets show.

7 p.m. - Miss Cameron Parish pageant and crowning of King Fur XXIII. The new king will be someone representing the rice industry, because this industry is being saluted this year, and the new King will be crowned by last year's king, Phillip Trosclair II.

The new Miss Cameron Parish will be crowned by last year's Miss Cameron, Renee LaLande.

9 p.m. - 1 a.m. - Dance at the Cameron KC Hall, admission $5 per person, gumbo will be sold.

On Saturday, Jan. 11, the schedule is as follows:

8 a.m. - 4 p.m. - State Trap Shooting competition.

8 a.m. - State Retriever Dog Trials.

8 a.m. - Registration for the competition events as follows:

9 a.m. - Skinning contest - National - Junior Muskrat, Ladies Muskrat, Men's Muskrat, Junior, Ladies and Men's Nutria and Junior and Senior Trap setting.

9 a.m. - State Archery contest.

9 a.m. - First Annual Cajun Gumbo Cook-off.

Story Tellers Booth and display of festival scrapbook at the Council on Aging building, adjacent to the fair grounds.

10 a.m. - Gymnastic performance.

11 a.m. - Junior and Senior Goose Calling contest.

1 p.m. - Parade down Cameron's Main Street; street dance following the parade.

3 p.m. - Laura Allured and Harvey Puppet Show.

7 p.m. - Louisiana Fur and Wildlife Festival Queen contest at Cameron Elementary School.

8 p.m. - Teen dance at Cameron Elementary School.

9:30 p.m. - Adult dance at KC Hall in Cameron ($5 admission and gumbo will be sold.)

Food booths will be located on the fair grounds.

The parade marshals for the parade will be two Cameron Parish people who were national winners this year: D'Juana Nunez, from Grand Chenier, who was the All World Softball Team Pitcher; and Brandon Devall, from Hackberry, who won the National Champion Team Roper title in the Little Britches rodeo.

Skinning contests are set Saturday

Three of the annual contests at the Louisiana Wildlife and Fur Festival this week feature the fur industry in which Cameron parish is one of the leading areas of the nation.

The muskrat and nutria skinning contests will be held on the festival ground beginning at 9 a.m. Saturday, with junior, men and ladies divisions.

J. A. Miller, Alice Welch and Rusty Welch won the men, ladies and junior muskrat skinning contests last year and represented the Festival later in the year in the National Muskrat Skinning Championship in Cambridge, Maryland.

The junior and senior trap setting contest also will be held Saturday morning.

Oscar Reyes II is the chairman of the three events.



SHRIMP WITH RICE

T. Mae Booth
Grand Chenier, Louisiana

1 stick butter
1-1/2 cups rice washed
1 small can mushrooms (sliced)
1 small onion (chopped)
1 lb. shrimp
1 can beef broth

Put all ingredients in electric rice pot, stir only once. Makes 5 cups

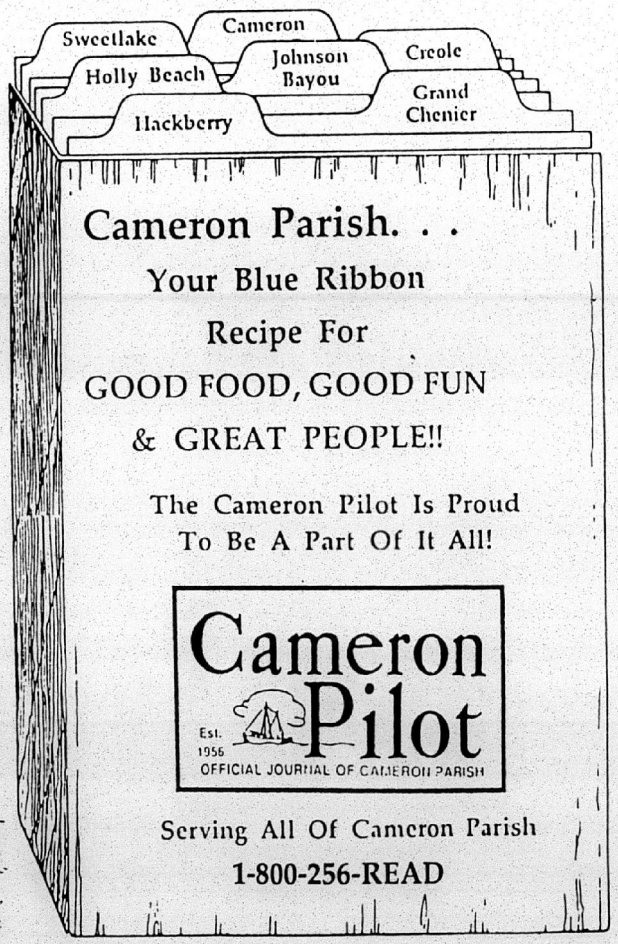

1991 Fur Festival Events Winners

EVENT	1ST PLACE	2ND PLACE	3RD PLACE
Sr. Duck Calling	Jimmy Saltzman	Quinton LeBouef	Allen J. Vincent
Jr. Duck Calling	David Ackel	Wilfred LaPoint	Jason Champagne
Sr. Goose Calling	Jimmy Saltzman	Quinton LeBouef	Ricky Canik
Jr. Goose Calling	Scott Canik	Thadd Champagne	Blake Knowles
Men's Sr. Nutria Skinning	James Broussard 1.28.87	Yancy Welch 3.06.81	
Women's Sr. Nutria Skinning	Lana Boudreaux 1.36.72	Debbie Theriot 1.45.28	
Jr. Nutria Skinning	Eric Broussard 3.29.54	Rusty Welch 3.55.68	Dallas Brasseaux 5.41.12
Men's Oyster Shucking	W. O. Doxey 1.46.08	Davey Doxey 1.52.67	Mike Melanson 1.56.64
Women's Oyster Shucking	Jean LeBleu 1.05.64	Shirley Guillory 1.24.84	Linda Dahlen 1.48.98
Men's Sr. Muskrat Skinning	J. A. Miller	Yancy Welch	Benny Welch
Women's Sr. Muskrat Skinning	Alice Welch 37.88	Cathy Miller 43.01	Linda Dahlen 1.24.66
Jr. Muskrat Skinning	Rusty Welch 23.29	Shawn Bonsall 1.33.33	Eric Broussard 1.43.65
Jr. Trap Setting	Rusty Welch 1.00.42	Joey Miller 1.20.27	Dallas Brasseaux 1.39.93
Sr. Trap Setting	Yancy Welch 1.00.08	Wade Miller 1.07.58	J. A. Miller 1.11.37
Sr. Parish Archery Champion	Carroll Trahan		
Mens Parish Archery	Earl Booth, Jr.	Marvin Miles	Ernest Roberts
Boys Jr. Parish Archery	Earl Booth IV	Dickie Brasseaux	Scott Canik
State Archery Bow Contest	Rex Shaw	Ernest Roberts	Donald Conner
Jr. Womens Parish Trap Shooting	Sara Henry (6)		
Women Parish Trap Shooting	Missy Guthrie (14)	Doris Istre (12)	Mary Hay (11)
Jr. Parish Trap Shooting	Shawn Bonsall (17)	Eric Rutherford (14)	Ryan Miller (13)
Sr. Parish Trap Shooting	B-Boy Conner (22)	Ben Welch (21)	Jimmy Saltzman (20)
State Archery Open	Leo Thibodeaux (Champion) Jared Shaw	Candy Thibodeaux	Charles Marionneaux

EVENT	1ST PLACE	2ND PLACE	3RD PLACE	4TH PLACE
Parish Retriever Dog Trials (Puppies)	"Mac" Billy DeLaney	"Sam" Brandon Hess	"Rogue" Dan Dupont	
Parish Retriever Dog Trials (Sr. Div.)	"Sadie" (1st) John Cogar	"Dudley" (2nd) Richard Romero	"Sassy" (3rd) Richard Romero	"Dusty" (4th) Curtis Tregle
JAM Awards (No Place) Parish Sr. Dogs	"Sam" Brandon Hess	"Jimbo" David Richard	"Mac" Billy Delaney	"Blackie" Sing Faulk
State Open Dogs & Owners	"Corkey" Gene Haydel Jennings	"Cajun" Gene Haydel Jennings	"Jake" Larry Fruge Sweet Lake	"Dancer" Dudley Duhon Kaplan
Judges Award of Merit	"Doc" Dudley Duhon	"Sadie" John Cogar	"Dudley" Richard Romero	"Sassy" Richard Romero

FLOAT	1ST PLACE	2ND PLACE
Floats Sr. Division Most Original	Grand Chenier Knights of Columbus	Cajun Music Association
Floats Sr. Division Most Beautiful	Cameron First Baptist Church	NAACP
Floats Jr. Division Most Original	Cameron Elementary Cheerleaders	Baseball Team
Floats Jr. Division Most Beautiful	South Cameron Elementary Cheerleaders	Monkey Island Seafood
Edward Swindell Memorial Award	Cameron Elementary Cheerleaders.	



THE ARCHERY CONTEST will be held at 9 a.m. Saturday on the grounds of the Cameron Elementary School. Some of last year's contestants are shown above. (Photo by Geneva Griffith)

WELCOME To Cameron Parish!

We're Proud to be a part of its Growth & Prosperity.

CREOLE, LA
542-4108
DACi

OILFIELD CONSTRUCTION & Services Company

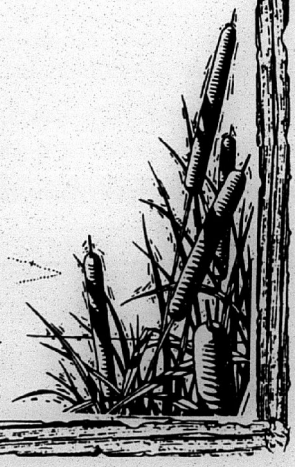

Welcome

Come One... Come All...

And Join The Fun This Weekend!!

TARPON FREEZO

Mr. & Mrs. Ray Conner, Owners



1992 Louisiana Fur & Wildlife Festival Officers and Superintendents

HAYES P. PICOU, JR.	President
ROBERTA PINCH	Vice President, La. Fur & Wildlife Queen's Coordinator
JOHN DRISCOLL	Vice President, Outdoor Activities
YVONNE MHIRE	Vice President, Saturday Brunch
GENEVA GRIFFITH	Vice President, Publicity and Photographer
ROSALIE PERRY	Vice President, Little Miss & Mr. Contest Coordinator
CAROL TRAHAN	Vice President
RUBY DUPUIS	Vice President, Entertainment
SIDNEY THERIOT	Vice President, Archery Contest
PAUL COREIL	Vice President, Outdoor Activities
BLANC BONSALL	Vice President, Ticket Sales
ROLAND PRIMEAUX	Vice President, Ticket Sales
NORMA JO PINCH	Vice President, Cookbook Editor
BRENDA BOUDREAUX	Vice President, Friday Tea
DEBET GUILLORY	Vice President, Miss Cameron Parish Contest
DENA RUTHERFORD	Vice President, Miss Cameron Parish Contest
OSCAR REYES, II	Vice President, Parade Coordinator
FREDDIE RICHARD, JR.	Vice President, Parade Assistant
E. J. DRONET	Vice President
BOBBIE PRIMEAUX	Vice President, Visiting Queens
SUE MHIRE	Secretary
PEGGY BENOIT	Treasurer
HADLEY FONTENOT	President Emeritus
J. B. JONES, JR.	President Emeritus
J. B. BLAKE, JR.	President Emeritus
JOLENE LABOVE	Louisiana Fur & Wildlife Queen's Contest Assistant
ALLYSON BOURRIAQUE	Little Miss and Mr. Contest Assistant
BARBARA LOU LEBLANC	Booth Coordinator
BILLY DELANEY	Outdoor Activities
VERNON PRIMEAUX	Duck and Goose Calling Contest
TED JOANEN, HOWARD ROMERO, DAVID RICHARD	Retriever Dog Trials
BUCK STEVENSON, BILL HARGRAVE, DUDLEY VENABLE	Trap Shooting Contest
OSCAR REYES, SR.	Nutria & Muskrat Skinning Contest
OSCAR REYES, SR.	Oyster Shucking Contest
OSCAR REYES, SR.	Trap Setting Contest
MARTHA FONTENOT	Essay Contest
COURT MARY OLIVE, CATHOLIC DAUGHTER, CREOLE	Poster Contest
JAN BROUSSARD	Art Contest
MIRINDA MORALES, MICHELLE BROUSSARD	Crafts Contest
EDDIE BENOIT	Festival Results
MIKE JOHNSON	Festival Grounds Technician
JERRY AND DEBBIE THERIOT	Hostesses, Maryland Group
JO ANN NUNEZ	Scrapbook
SHIRLEY CHESSON, DARLENE TAYLOR	Stage Decorations
CAMERON VOLUNTEER FIRE DEPARTMENT	Town Decorations and Parade
JAN ROBERTS	Cookbook Cover Artist
STEPHANIE RODRIGUE	Visiting Queens
JOE SOILEAU AND CAMERON KNIGHTS OF COLUMBUS	Festival Dances

Trap setting contest set Saturday

The Fur Festival's trap setting contest will be held at 9 a.m., Saturday at the festival grounds with junior and senior divisions, following the muskrat and nutria skinning contests.

Each contestant must set 12 traps and all must be open when time is taken.

The three senior contestants with the lowest times will be the finalists in the final contest on stage at the Saturday night program with the rules the same.

Four different types of muskrat traps will be used.

Juniors will set six traps.

Senior prizes are: 1st, $100 and plaque; 2nd, $50 and plaque; and 3rd, $25 and plaque.

Juniors will receive $40, $20 and $10 cash prizes.



A WORLD champion muskrat skinner, Ted Abbott, of Maryland, showed how he won his championship before this audience at last year's Fur and Wildlife Festival.

(Photo by Geneva Griffith)



WE'RE YOUR AREA "FLOORIST" & MORE!

WINDOW FASHIONS



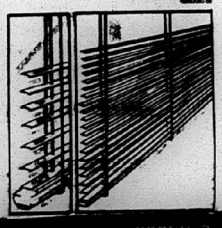

Gilbert's

CARPETS

FLOORS

•Carpet flooring

•Wallpaper

•Countertops

•Blinds & More

1501 E. Napoleon
Sulphur

527-9446

Owners: Gilbert & Jackie Demary

NOW OFFERING CARPET WITH ODOR GUARD BUILT-IN FRESHNESS FROM ARM & HAMMER

Come to the Festival...and we'll answer the phone for you with

MERCURYMESSAGE

The new call answering service from Cameron Telephone

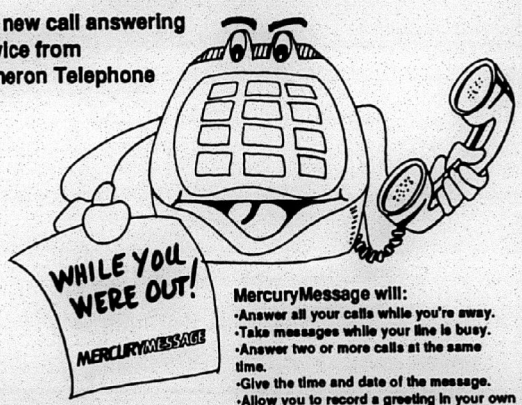

MercuryMessage will:

•Answer all your calls while you're away.
•Take messages while your line is busy.
•Answer two or more calls at the same time.
•Give the time and date of the message.
•Allow you to record a greeting in your own voice and change it at your convenience.

CAMERON TELEPHONE COMPANY

Call and order today!
1-800-737-3900



THE FUR FESTIVAL of Cameron and the National Outdoor Festival of Cambridge, Maryland have been exchanging delegations for more than 30 years. Above is the Maryland group visiting at the 1991 Fur Festival.

(Photo by Geneva Griffith)

Story telling sessions to be held on Saturday

For the third year there will be story telling sessions held during the Fur and Wildlife festiva. The sessions are scheduled from 9 a.m. to 1 p.m. Saturday at the Cameron Council on Aging building wich adjoins the Festival grounds.

At the 1990 Festival, the Louisiana Open House Storytellers Pavilion came to the as part of the Louisiana Open House year. Last year, although the pavilion is no longer in use, the attraction was continued making using of the Council on Aging building.

A number old timers have been lined up to tell about earlier days in Cameron parish and others who would like to relate stories are invited to do so.

THANK YOU CAMERON PARISH for your support in 1991. . .

. . .Look for lots of bigger and better specials in 1992!!

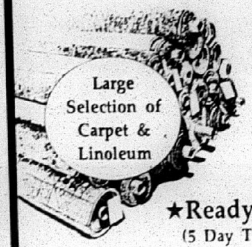

Featuring. . .

★Armstrong Ceramic Tile

★Wood Flooring
Several Lines to Choose From

★Ready Made Drapes
(5 Day Turnaround On Orders)

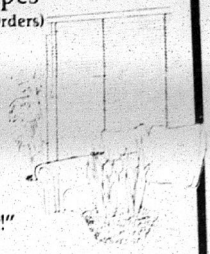

★Mini Blinds
★Wallpaper
★Flooring & More

"We're Not Just A Carpet Store
We're A Home decorating Center!"

Miller Floor Covering

"The Biggest Little Carpet Store In Town"

Hours: Mon.-Fri. -- 8 a.m. - 6 p.m. And
Sat. -- 9 a.m. - 1 p.m.

4920 Lake St. 477-7631 Lake Charles

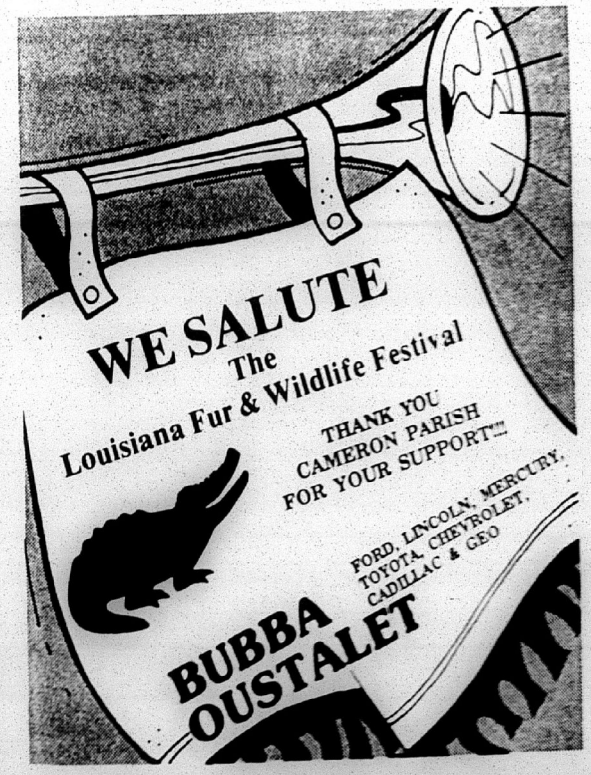

819 N. Main Jennings 1-800-738-2215

THIS WEEKEND. . .



To
The 1992 Louisiana
Fur
& Wildlife Festival
WE'LL SEE YOU THERE

DeLaunay's
Health Mart
775-7198

WE SELL
KODAK
FILM

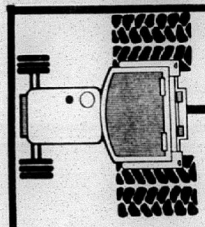

Oak Lake INC.

"For the Best Prices on Equipment"

527-6772

3 1/2 Miles N. on Hwy. 27 — Sulphur

Alice and Bill Managan, Owners

25 H.P. BISON TRACTOR	$5295.00
45 H.P. TRACTOR	$7795.00
4' to 15' BRUSH HOGS	$425.00
16' UTILITY TANDEM TRAILERS	$695.00

8' TO 40' UTILITY TRAILERS

Welcome



To The Louisiana Fur and Wildlife Festival

Jan. 9, 10, 11

Cameron, La.

Debbie Theriot,
Cameron Parish
Clerk of Court

WENDELL'S ELECTRIC AND HARDWARE

Salutes the Rice Industry and all the people who make our Festival possible!!

OUR HATS ARE OFF TO YOU!!

★Electrical & Plumbing Supplies
★Paints ★Power Tools
★General Supplies



775-5621 Cameron

It's Festival Time!

Have A Great Time!!

Clipper Office Supply

For All Your Office Supplies

We accept News, Classifieds and Display Ads and also payments for the Cameron Parish Pilot

775-5645 School St.



B. P. DOXEY, Cameron fur buyer, is shown porting a fur tie at last year's Fur Festival. Trapping is a big industry in Cameron Parish which is one of the leading fur producing areas of the nation.

Arts, crafts to be exhibited

An arts craft show will be held at the Cameron Multi-Purpose building behind the courthouse during the Fur Festival and everyone is invited to come by and view the entries.

Both parish and state entries must be turned in on Thursday, Jan. 9 between 10 a.m. and 4 p.m. at the show location. Judging will be done Friday morning after which the entries will go on view. Entries must be picked u8p Saturday, Jan. 11 between 10:30 a.m. and 12:30 p.m.

Divisions are: elementary--K-3rd; junior high--grades 4-7; high school and adult.

Entries should be tagged with name, age, address and type of craft.

First, second, third and overall ribbons will be awarded in each category and a best of show ribbon will be awarded in all categories combined.

For More information contact Mirinda Morales, 542-4826, who with Michelle Broussard are co-chairmen.

Cookbooks now on sale here

Visitors to the 1992 Louisiana Fur and Wildlife Festival will want to be sure to pick up a copy of the Festival's 1991 Cookbook which chock full of recipes from parish and area cooks as well many pictures from last year's festival.

Norma Jo Pinch and Bobbie Primeaux edit the book which are on sale at the main office of the Cameron State Bank and at all of its branches in Cameron Parish, Lake Charles and Sulphur.

The books are $6 each at the banks. If you wish to order one through the mail, send $7.50, which includes postage and handling, to: La. Fur & Wildlife Festival, PO Box 123, Cameron, La. 70631.

The cookbook has many rice recipes in line with the Festival honoring the rice industry this year.

Taking Pride in Cameron And Helping It Grow.

Join us for the 36th Annual Louisiana Fur & Wildlife Festival!!



Cameron Insurance Agency

325 School St.

775-5907

SOUTH CAMERON MEMORIAL HOSPITAL

We're Making A Difference!

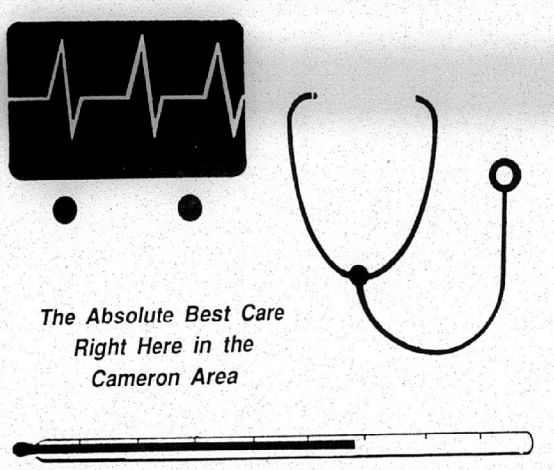

The Absolute Best Care Right Here in the Cameron Area

South Cameron Memorial Hospital has strived to bring high quality health care to Cameron Parish. With the addition of many new services and specialities, South Cameron Memorial has achieved many goals in its commitment to excellence. We are continuing to strive towards making Southwest Louisiana a better place to live.

SOUTH CAMERON MEMORIAL'S NEW SERVICES AND PROGRAMS

* New Medical Complex
* Physical Theraphy, affiliated with Lake Area Rehabilitation Services
* Durable Medical Equipment Rental
* Meal on Wheels Program
* SCMH Chemical Dependency Unit
* Non-Emergency Patient Transfer Service
* Mammography and Ultra-sound Services
* SCMH Home Health Care
* Cardiac Care Network, Affiliated with Baptist Hospital of Beaumont

"Experience and Dedication, a Source of Pride for Cameron"

We Take Our Experience From
28 Years of Serving The Community
And Providing Quality Health Care!!

28th Anniversary

Home Health Care: 542-4064

24 HOUR EMERGENCY ROOM CARE
COMPLETE AMBULANCE SERVICE
542-4111

Ambulance: 542-4444

CELEBRATE

FESTIVAL MAGIC!!

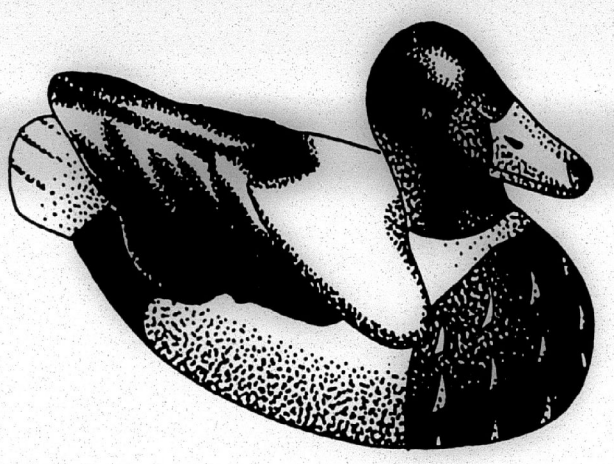

DON'T MISS THE PARADE!!

Watch for the Cameron State Bank Float! Catch your Wooden *"PRIZE"* Nickel and bring it to Cameron State Bank during normal working hours for your *"PRIZE"*.

ALSO, at the Saturday night Fur Festival Program, Cameron State Bank will be giving out a Wooden Nickel to each adult attending! All adults with a Wooden *"PRIZE"* Nickel will be eligible to win a Grand Prize of $100.00 Cash!!



Cameron State Bank

Neighbors You Can Count On!

Member FDIC

See You Saturday!

CAMERON MAIN OFFICE • CREOLE • GRAND CHENIER • GRAND LAKE/SWEETLAKE
HACKBERRY JOHNSON BAYOU/HOLLY BEACH • LAKE CHARLES • SULPHUR

35¢

ımeron Pilot

ı all Cameron Parish

Jan. 16, 1992 Cameron, La. 70631

LOUISIANA STATE DEPARTMENT OF CULTURE, RECREATION & TOURISM
STATE LIBRARY
BATON ROUGE, LA 70804

35th) 5

Bec s
Fur n;
Rer d

By GENEVA GRIFFITH

Nineteen-year-old Kelley Marie Becnell of Reserve, representing St. John Parish, was crowned 1992 Louisiana Fur Queen at the closing program of the Louisiana Fur and Wildlife Festival.

The daughter of Mr. and Mrs. Robert Becnell, she is a sophomore at Southeastern Louisiana University in Monroe. The Fur Queen received a mink coat which was presented by Pete Picou, festival president. She will also receive a trip to the annual Mardi Gras Ball in Washington, D. C.

First runner-up was Renee LaLande of Cameron Parish. Second runner-up was Courtney Aumiller of Calcasieu Parish. Third runner-up was Jaci Eusea of St. Charles.

Tiffany Babineaux of Vermilion Parish won the Miss Personality and talent awards. Thirty-nine beauty queens from festivals all over the state were special guests of the festival and were introduced on stage.

J. A. Miller won the fur-skinning contest finals which were

Cont. on Pg. 2



KING FUR XXV Claude Eagleson and Fur Queen, Kelley Marie Becnell, are pictured above with queen runners-up, Renee LaLande, Courtney Aumiller and Jaci Eusea and Little Mr. and Miss Cameron Parish, Chad Allen Broussard and Nicole Yvette Fenetz.
(Photo by Geneva Griffith)



GENEVA GRIFFITH, long time Fur Festival volunteer, is congratulated by Festival President, Pete Picou, after he announced that this year's festival was being dedicated to her.

Tribute paid to Mrs. Griffith

The Louisiana Fur and Wildlife Festival paid special tribute last weekend to a festival worker who has been active in every Fur Festival held since its inception 36 years ago.

At the Thursday night program, Festival President Pete Picou announced that the 1992 Festival was being dedicated to Mrs. Geneva Griffith and that she was being named as the Grand Marshal of the parade Saturday.

Picou presented Mrs. Griffith with a custom made gold pin in the shape of Cameron parish in appreciation for her years of service.

All of Mrs. Griffith's children and grandchildren, as well as a delegation of old friends from the Port Arthur area, were present for the surprise presentation.

Mrs. Griffith was one of the dozen or so civic leaders who got together in 1956 to organize a Festival to recognize the trapping, wildlife and fishing industries of Cameron Parish. Over the years she served on various festival committees, as festival secretary and vice-president and as the official press agent and photographer for the festival.

A native of Port Arthur, Texas, Mrs. Griffith came to Cameron parish some 40 years or more ago after marrying D. W. Griffith. She worked a number of years for ASCS office and for a good many years has been a secretary working under several Cameron Parish

Cont. on Pg. 2

Chamber to hold banquet on Thursday

The Cameron Parish Chamber of Commerce will hold its annual Citizenship Award banquet Monday night, Jan. 20, at the Johnson Bayou Multi-Purpose Facility.

A Cameron Parish Citizen will be honored for his contribution to the community and new Chamber officers will be installed.

Richard Ieyoub, newly elected Attorney General for Louisiana, will be the speaker of the banquet which will start at 6:30 p.m.

The late Charles (Buster) Rogers will be honored with the memorial award. He was a lifelong resident of Cameron Parish and was the owner of Cameron Construction Company. He was associated with the oil business in the parish from the earliest days of the oil industry, having worked as a derrick man on the first offshore oil platform in the Gulf of Mexico, a replica of which is in the Smithsonian Institute in Washington, D. C. (called "Old Creole Pier").

He helped form a barge terminal, an oilfield supply company, a tug boat company and oilfield rental equipment business and a sand, shell and limestone installation.

He was a member of many civic clubs and was a charter member of the local Masonic Lodge, a patron of the Eastern Star and a charter member of Habibi Shrine Temple.

Oystering extended

A. Kell McInnis III, secretary of the Louisiana Department of Wildlife and Fisheries, announced that the public tonging season in Calcasieu and Sabine Lakes previously scheduled to close March 1, 1992, has been extended to one-half hour after sunset April 1, 1992.

Eagleson, Soileau are Fur Festival royalty

By GENEVA GRIFFITH

Claude Eagleson of Sweetlake was crowned King Fur XXV at the Friday night program of the Louisiana Fur and Wildlife Festival. He was crowned by Phillip Trosclair, King Fur XXIV.

Eagleson was recognized for his many years in the rice farming industry, having come from an early rice farming family in the Sweetlake area. The festival is saluting the rice industry this year.

Eagleson introduced his wife Hortense on stage saying they had been married 61 years. Sha Oui, the fur festival mascot, presented Mrs. Eagleson with a breakfast tray from the Cameron State Bank. Mr. Eagleson is also a former sheriff of Cameron Parish.

Brandi Brice Soileau, an 18-year-old beauty from the Oak Grove area, won the Miss Cameron Parish title, and was crowned by last year's queen, Renee LaLande. Soileau is the daughter of Mr. and Mrs. Joe Soileau and a freshman at McNeese State University.

First runner-up was Mary Hope Nash, daughter of Mr. and Mrs. Roy Nash of Cameron; second runner-up was Stephanie Clement, daughter of Paula and Thomas Clement of Cameron, and third runner-up was Jill Boudreaux, daughter of Mr. and Mrs. John Boudreaux of Creole.

Tonya Jinks, daughter of Mrs. Derald Jinks of Johnson Bayou, won the Miss Personality Award.

Judges were David and Carol Dwight and Prudence Burns.

Cameron Parish Sheriff's Deputy Herman Precht Jr. presented keys to the city of Cameron to the incoming and outgoing Miss Cameron Parishes and Alicia Foxwell, the National Outdoor Queen.

Rep. Randy Roach interviewed Foxwell who was in Cameron with an entourage from the National Outdoor Show in Cambridge, Md.

The two festivals in Cameron and Maryland each send their representatives to each other's festivals.

The pages for the royalty were Michael Benoit, Tara LeBlanc, Brittany Mudd, and Cana Trahan. Kathy Case was the narrator. Blanc Bonsall and Roland Primeaux were in charge of the door receipts.

Mrs. Harriet Dyson was pianist and Oscar Reyes was stage manager, assisted by Anne Henry, Freddie Richard, Nannette Curtis, Priscilla Clark and Hikki Richmond.

Pageant coordinators were Dena Rutherford and Debet Guillory. Auditors were Nina LeBleu and Jennifer Kay Picou. Ushers were Kristi Dupui, Jennifer Harper, Jodi Richard and Dannielle Shay. Entertainment was furnished by Rebekah George who gave a vocal rendition and dance numbers by the Glenda Moss School of Dance.

Ordinance on cable passed

The Cameron Parish Police Jury may have some control over cable television rates in the parish in the future as the result of an ordinance passed by the jury Monday.

District Attorney Glenn Alexander told the jury as the result of a new federal law that went into effect Jan. 1 the jury by passing an ordinance could require cable TV companies operating in the parish to obtain jury approval of any new rate increases.

He said the new federal law pertains to any jurisdiction that has less than six cable TV companies serving it. Cameron parish presently has two or three such franchises.

Juror Ray Conner asked if the new law permits the jury to also regulate cable TV service, and Alexander said that perhaps it did.

Jurors, who have frequently complained about cable rates and service, were quick to pass the proposed ordinance which will not affect a rate increase that was announced earlier.

The jurors also agreed to write the cable companies serving the parish asking them to extend service to more homes in the parish.

OFFICERS NAMED

Two new members and four old members of the Cameron Parish police jury were sworn in for four year terms Monday morning and new jury officers were elected.

Russell Badon and George Hicks were sworn in as new jurors representing the Johnson Bayou-Holly Beach and Hackberry areas respectively. The two former jurors serving these districts did not seek reelection.

Sworn in for new four year terms were four jurors who have been serving in the past--Brent Nunez, Ray Conner, Douaine Conner and George LeBouef.

All six jurors were administered their oaths of office by Clerk of Court Debbie Theriot.

Douaine Conner and George LeBouef were then unanimously elected as president and vice-president, respectively, continuing a practice begun some years ago of rotating these office among all of the jurors.

Parish Administrator Pete Picou, Jury Secretary Tina Horn and Treasurer Bonny Conner were reappointed to their positions for one year terms.

In other appointments, Bill Turnbull of Cameron and Betty

Cont. on Pg. 2

Mosquito vote Sat.

Cameron parish residents will vote Saturday, Jan. 18 on the renewal of a 5-mill tax for 10 years for the operation of the mosquito control program in the parish.

The program has been in operation here for many years and has been successful controlling the mosquitoes that are a particular problem to a parish such as Cameron due to large area of wet breeding grounds available to the mosquitoes.

Little Miss, Mr. named Thursday

One of Louisiana's oldest festivals got underway Thursday night when the Louisiana Fur and Wildlife Festival had its first event of the weekend.

President Pete Picou opened the 36th annual festival and announced that Geneva Griffith would serve as grand marshal of the parade on Saturday.

Griffith is a charter member of the group that originally started the festival in 1956 and is the only one of the group still working on the festival.

Also, serving as special honorees and marshals were DJuana Nunez, "All-World Softball Team Pitcher", and Brandon Devall, "National Champion Team Roper."

Renee LaLande, Miss Cameron 1991, welcomed guests. She also narrated the talent show and the LIttle Miss and Mr. Cameron Parish contest.

Nicole Yvette Fenetz, daughter of Mr. and Mrs. Tony Fenetz of Hackberry was the winner of the Little Miss title and Chad Alan Broussard, son of Mark Broussard and Lori Desonier of Cameron, won the Little Mr. title.

First runners-up were Misty Michelle Badon, daughter of Mr. and Mrs. Raymond Badon of Johnson Bayou, and Reuben "Wade" LaBauve, son of Charlotte LaBauve of Hackberry.

Program coordinator was Rosalie Perry, assisted by Allyson Bourriaque.

Back stage crew was Dana Baccigalopi, Lana Nunez, Rhonda

Cont. on Pg. 2



CAMERON PARISH police jurors are given their oaths of office Monday by Clerk of Court, Debbie Theriot. From left are: Brent Nunez, George LeBoeuf, George Hicks, Douaine Conner, Ray Conner and Russell Badon.



MISS CAMERON Parish, Brandi Brice Soileau, is shown with King Fur XXV Claude Eagleson after she was chosen at the Friday night program of the Fur Festival.
(Photo by Geneva Griffith)

Farming report given for Cameron Parish

The Cameron Parish Police Jury and School Board Monday each heard the annual report of the LSU Cooperative Extension Service on the work with adult programs in the parish.

Gary Wicke, associate county agent, reported that he has been named parish chairman since Paul Coreil, who formerly held that position, has transferred to Baton Rouge.

He said that Coreil's position as fishery agent and the position of home agent will be filled hopefully in the near future and that the fishery agent will continue to operate out of Cameron parish although serving Calcasieu as well.

Wicke said a Calcasieu-Cameron Rice Growers Association has been formed and will work with the state association.

He said that the rice crop was late this year and there was a problem with blackbirds and disease but the yield stayed the same as last year due to new rice varities.

He said there had been 6000 acres in soybeans last year and none this year.

Cattle growers had a good year and are expecting another good year with prices coming down some but the number of cattle increasing.

Home Economist Cindy Richard, who serves both Calcasieu and Cameron parishes, said she was working with three homemaker clubs in the parish as well as a number of special interest groups.

A new parenting program for teenage mothers has been begun, she said, and classes can be offered throughout the parish.

BECNELL
Cont. from Pg. 1

Perry, Penelope Richard, Lisa Stewart, Stephanie Duhon, Lola Quinn and Vickie Little.

Guthrie Perry was the stage technician.

The overall winner in the talent division was singer Rebekah George.

Other winners were:

Kindergarten - third grade: Beau Duhon, first, and Teisha Salter, second in the solo-duet division.

Fourth - seventh grade: Rebekah George, first, and Delayne Theriot, second in the solo division. In the duet division, Melissa LaLande and Brittany McDaniel, first; and Derrick Roberts and John Pradia, second.

Group Divisions: Grand Chenier Elementary cheerleaders won first and South Cameron Elementary cheerleaders came in second.

Special recognition was given to the L-3 Tap Group.

The contest judges were Gary Owens, Chris Eddy, Shari Owens, Theresa Jones, Pauline Landry, Sonia Landry and Julie Newman.

EAGLESON
Cont. from Pg. 1

held on stage. Yancy Welsh won the trap-setting finals.

Rep. Randy Roach gave the welcome and opening remarks. Rhonda Verzwyvelt, festival worker, introduced the contestants. The pageant coordinator was Roberta Pinch, assisted by Jolene LaBove. The queen was crowned by Sonya Landry, the 1991 Fur Queen. Judges for the queen's contest were Patricia Herpin, Mille Kay Lupo and Earlene Latiolais.

A special Fur Festival guest was Alicia Foxwell, the National Outdoor Queen, from Cambridge, Md. She was presented on stage by Roach.

Earlier in the day, the contestants were feted with a brunch at the home of Mr. and Mrs. W. E. Guthrie in Cameron. It was hosted by Evonne Mhire, Barbara LaBlanc, Jerrie Wainwright and Charlotte LaBove.

Rain showers did not stop a parade on Cameron's main street held at 1 p.m. In the evening, a buffet was held in the Creole Recreation Center hosted by Tressa Doxey, Janee Quinn, Judy Rutherford, Caprice Aucoin, Henry Rice, Jimmy Marcantel and Jimmy Saltzman.

John Driscoll, who has worked with the skinning contest for 18 years, was presented with a windbreaker from the festival for his years of service.

ORDINANCE
Cont. from Pg. 1

Smith of Grand Chenier were named to the new Rural Conservation and Development Council; Kenneth Ducote was renamed to the Wetland Task Force; and George Hicks was named to replace Ducote on the Calcasieu Ship Channel Task Force.

IN OTHER BUSINESS the council adopted a resolution honoring the late Tommie Edith "Beau" Alexander, local justice of the peace, who died on Dec. 29, 1991.

Local fisherman Ashful Authement told the jury about a problem with the snapper fishing quota. He said the quota of 1.9 million in the Gulf had been half way reached by the second or third day of the season not leaving many fish for local fishermen to catch.

The jury agreed to contact the state representative and senator and ask them to take the matter up with the National Marine Fisheries agency.

The jury also agreed in the future when issuing seismic permits to require the seismic firms to pay for an inspection of the holes shot to make sure they were properly plugged so as not to endanger ground water.



DEPUTY GLENN RICHARD welcomes Rev. Leo Tyler to the Jubilee Day in Cameron. Looking on are NAACP Queen Melinda Landry and Runner-up Lisa Landry.

Jubilee Day is held here by NAACP chapter

The annual Cameron Parish Jubilee Day program was held in Cameron on Jan. 1 sponsored by the Cameron Parish NAACP Chapter.

Deputy Glenn Richard presented the keys to the city to guest speaker Rev. Leo Tyler.

NAACP Queen Melinda Landry and Runnerup Lisa Landry were introduced.

Aline January was mistress of ceremonies and Ethel January gave the welcome. Linda Felton spoke on the occasion for the program.

Charles Cole read the Emancipation Proclamation and Louise Cole introduced the speaker who is the assistant pastor of Bargeman Memorial Church.

The program marked the 128th anniversary of the signing of the Emancipation Proclamation by Abraham Lincoln in 1863 and also honored Martin Luther King, whose birthday is Jan. 21.

Following the progam a dinner was served in the home of Mrs. Louise Cole.

School board to buy ten computers

The Cameron Parish School Board Monday approved advertisement for 10 computers, 10 printers and 4 file servers to complete the computerization of all of the parish's seven schools record keeping.

Computers were installed in the offices of three parish principals last year for the compilation of attendance, discipline, scheduling, etc. records. The four remaining schools will now be served.

With each of the school's computers connected by telephone to the central office computer, information on all schools will be immediately available to school board administrators.

In other business, the board received a retirement notice from Mable Miller, South Cameron Elementary lunchroom worker, effective Feb. 28.

They also received the resignation of Gwen Poole, Hackberry high tutor, approved Jo Ann Buford's return from leave without pay.

Photo Fair is set

The Cameron Council on Aging will sponsor a Photo Fair as a fund raiser for the senior citizens at the Cameron Parish Library Feb. 28 and 29.

All entries are due by Feb. 24 at 4 p.m. at the Cameron Senior Center. Entry forms are available at the Council on Aging, library, schools and banks. Entry fee per photo is $3. Enter as many times as you like.

Photos must be limited to 3-1/2 x 5 to 5 x 7. Names, addresses and phone numbers should be taped to the back of the photo. Do not write on photo. Categories include: preschool and grade school, junior and high school, adults.

Ribbons and certificates will be awarded for first, second and third place in each category. A "Best Overall" trophy will be awarded.

The show will be open to the public on Feb. 28 from 2-5 p.m. and Feb. 29 from 9 a.m. to noon.

Black and white or color photos are welcomed. Subjects may vary.

Texan gets prison term

Troy Quentin Stein, 21, of Groves, Tex., who pleaded No Contest to two counts of vehicular homicide has been in the Cameron Parish jail since his arrest on Aug. 11, 1991, in connection with the deaths of two young people, Kim Slayton and Ricca Sebastien. They were struck down on La. 82 at Holly Beach by Stein's truck during the Cajun Riviera Festival.

Stein last week was sentenced by Judge H. Ward Fontenot to 4½ years in the Department of Corrections, the two charges to run consecutively, and was given credit for time already served.

He also received credit for time served for driving while intoxicated, no insurance, failure to maintain control, hit and run, no headlights, and traveling at a speed greater than prudent.

Glenn W. Alexander, Cameron Parish District Attorney, prosecuted the case.

Crop disaster aid told

The Agricultural Stabilization and Conservation Service will administer a crop disaster assistance program to compensate eligible producers for crop losses caused by drought, flood, and other natural disasters in either 1990 or 1991.

Kirk L. Smith, ASCS County Executive Director for Calcasieu and Cameron Parishes, explained that producers with crop insurance must have had losses greater than 35 percent to be eligible. Producers without crop insurance must have had losses greater than 40 percent.

Program applications may be filed form Feb. 3 through March 13, at the Calcasieu-Cameron Parish ASCS Office.

The 1990-91 crop disaster program provides cash payments for production losses on participation program crops including feed grains and rice; nonparticipating program crops of soybeans and all commerical nonprogam crops.

Winners told in cookoff

The New Iberia Jaycees were the winners of the first annual Cajun Gumbo Cookoff held Saturday on the fair grounds of the Louisiana Fur and Wildlife Festival.

The winning gumbo was sausage, tasso and andoule and the club received a 1992 Fur Festival jacket, embossed with "Gumbo Champion".

The second place winner was Pam Carrol of Cameron, with a chicken and shrimp gumbo; and third place went to Kristi Dupuie of Creole, with a seafood creation.

All winners were given cash prizes, according to Tim Dupont, chairman of the event for the Cameron Parish Jaycees.

Commodities

The January commodity distribution by the Cameron Community Action Agency will be on Jan. 21, for Cameron area residents, and Jan. 22, for residents of all other areas of Cameron Parish.

The distribution is to be at the Wakefield Methodist Church in Cameron from 8 a.m. to 12 noon and 1 to 3 p.m. Please bring a bag or box.

GIVEN BY DISTRICT ATTORNEY

Crime statistics are given for parish

Glenn W. Alexander, Cameron Parish District Attorney, announced the following recap of charges and activities handled through the 38th Judicial District Court in 1991, and prosecuted by he and Jennifer Jones Bercier and Cecil Sanner, assistant district attorneys:

65 juvenile charges were handled; 10 reciprocal child support cases were processed, which included 3 received from other states and 7 sent to other states; 2 cases were sent to the custody of the Louisiana Department of Health and Human resources for abuse and psychological evaluation.

There were 11 contempt of court and "rules to show cause" cases and two probation violations; one case was extradited to another state; the Cameron Parish Grand Jury met six times during the year and brought in 9 true bills; 31 charges were tried before Judge H. Ward Fontenot in judge trials, and 80 motions were heard.

Misdemeanor charges - $99,501 was collected through traffic court on 1120 charges (this was up from $90,730 on 1042 traffic tickets in 1990) on prepaid fines without going to court; and another 968 were processed through court (up from 708 in 1990).

$15,412 was collected on 111 conservation tickets, issued by the Louisiana Wildlife and Fisheries agents on pre-paid fines without going through court (down from the $28,852 collected in 1990 on 293 tickets) and 209 were processed through court. This was due to the fact that all Class I Wildlife violations which carry a $50 fine are now paid directly to Wildlife and Fisheries in Lake Charles.

Forty-six cases of Reckless Operation were processed; 117 for driving under suspension; 138 driving while intoxicated; 56 for theft; 107 for issuing worthless checks processed through court, and another 101 have not been processed (for non-arrest); 29 for possession of marijuana; 3 for carrying of an illegal weapon; 169 cases of disturbing the peace; 63 cases of simple battery; 34 cases of resisting an officer; 7 cases of assault; 9 cases of unauthorized entry; 9 cases of possession of drug paraphernalia; 7 of battery on an officer; 10 of criminal mischief; 38 of remain after forbidden; 26 of criminal non-support; 61 of simple criminal damage to property; 46 of trespass; 8 of unauthorized use of a moveable; 14 of criminal mischief; 1 of indecent behavior with a juveline; 1 obscene phone call; 1 obscenity; 1 misrepresentation during booking; 16 telephone harrassment; 10 littering; and 11 contributing to the delinquency of a juvenile.

Felony cases: 1 of first or second degree murder; 1 violation of a protective order; 7 aggravated battery; 2 second degree battery; 2 of simple burglary; 3 of kidnapping, 1 simple robbery, 28 of theft, 6 of receiving stolen things; 1 attempted manslaughter; 2 alteration of a prescription; 1 possession of a firearm with obliterated serial number; 4 of possession of stolen things; 6 forgery; 2 attempted burglary; 5 unauthorized use of a moveable; 3 securities fraud; 1 fraud in obtaining accomodations; and 1 extortion.

TRIBUTE
Cont. from Pg. 1

district attorneys.

In 1956, shortly after the Cameron Pilot was founded in the parish, Mrs. Griffith began writing the news of the Oak Grove community. After Hurricane Audrey in 1957 she wrote a column for the paper entitled "Lagniappe With the Refugees" which won for her the following year the "County Correspondent of the Year" award from the Louisiana Press Association.

For the past 35 years, Mrs. Griffith has been writing the news of Cameron Parish for both the Cameron Pilot and the Lake Charles American Press and has won many state and national awards including the Mass Media Award from the Louisiana County Agents Association in 1990.

She was named Cameron Parish's Citizen of the Year in 1990 and that same year received the medal for Devoted Service to the Diocese of Lake Charles from Bishop Jude Spreyer.

She has helped to organize the parish Heart Association, parish Cancer Society, parish Livestock Show, Ducks Unlimited, American Legion Auxiliary, Cameron Cowbelles, parish Historical Society, among others.

Price support rate is told

Commodity Credit Corporation's variable interest rate for January 1992 has been announced at 4.50 percent per annum on commodity loans. The price support loan program for certain commodities is administered by the Agricultural Stabilization and Conservation Service.

Kirk L. Smith, County Executive Director of the Calcasieu-Cameron ASC Office, said that the regular loan interest rate on commodity loan disbursed during January 1992 is 4.50 percent per annum subject to adjustment each succeeding January 1.

The Commodity Credit Corporation's interest rate is based on the monthly rate established by the United States Treasury as the cost of borrowing money. As Mr. Smith explained, ASCS makes price support loans to farmers using their commodity for collateral in securing a loan.

Financial aid

Financial aid officers from McNeese State University will visit area high schools in January and February to help college-bound students apply for grants and loans to attend school in the fall.

Visits in Cameron Parish are as follows:

Grand Lake, 11:30 a.m., Feb. 6; Hackberry, 8:30 a.m., Jan. 21; Johnson Bayou, 10 a.m., Jan. 21; and South Cameron, 2 p.m., Feb. 10.

Blood Drive set

The Blood Drive to be held Jan. 16, is changed to Jan. 30, from 2-5 p.m. at South Cameron Memorial Hospital.

Mudd rites held Sat.

Funeral services for Henry Wilson Mudd, 71, of Eunice, were held Saturday, Jan. 11, in Ardoin Funeral Home.

Burial was in St. Paul Mausoleum.

Mr. Mudd died Thursday, Jan. 9, in the Ville Platte hospital.

He was a retired operator for Mobil Oil.

Survivors are his wife, Mrs. Bridget Nunez Mudd; one daughter, Mrs. Joseph (Beverly) Miller of Eunice; one brother, Thomas Mudd of Cameron; three sisters, Mrs. Alton (Mae) Trahan of Johnson Bayou and Mrs. Mano (Grace) Murphy and Mrs. Eddie (Burnell) Nunez, both of Cameron, six grandchildren and two great-grandchildren.



ALL WINTER HATS 15% OFF

EULA'S FASHION HATS

PARISH RD. 345

CAMERON, LA. 70631

(318) 775-5534

Sweet Deals From. . .



Your Cameron Parish Money $aver!!

DARREN THERIOT

Sales Representative

Billy Navarre

Geo

BUSINESS PHONE 474-1999

NEW! HYUNDAI Cars that make sense.

Geo

HOME PHONE 491-9681

Season after Season for Four Generations...Top Quality, Excellent Service and Fair Prices.



BUBBA OUSTALET

CHEVROLET - CADILLAC - GEO

FORD - LINCOLN - MERCURY - TOYOTA

THANK YOU CAMERON PARISH FOR YOUR SUPPORT

246 N. Broadway - 824-3673 Jennings, La.

N. Main - 824-4712 Jennings, La.

1-800-738-2215

Grand Chenier News

By Elora Montie

NUNEZ BABY

Mr. and Mrs. Ken Joseph Nunez of Grand Chenier announce the birth of a son, Kendal Joseph, Jan. 11. He weighed 5 lbs. 9 ozs.

Grandparents are Mr. and Mrs. Horace Fontenot of Lake Charles and Mr. and Mrs. Kenneth Nunez Sr. of Grand Chenier.

The couple's other child is Jessica, 3.

FLOAT WINNERS

Congratulations to all the winners of the Louisiana Fur and Wildlife Festival over the weekend. The Grand Chenier Cub Scout 201 placed second on their float which was sponsored by the Grand Chenier American Legion. Fourteen Scouts rode the float.

BIRTHDAY

Mrs. Loretta Nunez spent her birthday with her husband, Asa, who has been in Memorial hospital for some time. He is showing improvement.

VISITORS

Mr. and Mrs. L. J. Adams of New Orleans spent the weekend with her parents, Mr. and Mrs. Earl Booth Sr.

Mr. and Mrs. J. C. Theriot of Freeport, Tex., visited Elora Montie and Ray Nunez and relatives here during the weekend.

Mrs. Euphamie Andrews of Lake Charles spent the weekend with Mr and Mrs. Gerard Nunez and family here.

Mrs. Elougia (Lady) Rihard, who has been with Mr. and Mrs. Gooch Baccigalopi in Texas for a while, was spending the weekend with her sisters during the weekend. She had with her the children of the Baccigalopis.

Hackberry News

By Grace Welch

SICK LIST

Isador (Jr.) Duhon is now home from the hospital. Cleo Gueho, Mamie White, Susie Strahan, Margarite Thompson, Ozite Babineaux, Avis Newman, Grace Meyers, Dr. Colligan and Carl Broussard are all ill.

BASKETBALL RESULTS

Jan. 7, the Hackberry girls defeated Lacasaine 45-38. Jamie Devall scored 12 for Hackberry and Ursula Lenards 15, Shellie Ardoin 10 for Lacassine. The Hackberry boys defeated Lacassine 38-37. David Vincent scored 14. Going into overtime Tony Constance made the winning shots scoring 4 points.

4-H NEWS

Southwest Firecracker Show

Hackberry Jr. 4-H members attended the Southwest Firecracker Show Dec. 28, at Burton Coliseum. Placing with their pigs were: Lindy Hinton, overall Grand Champion; Brad Hinton, 2nd; Britani Alexandria, 1st, 4th; Shelly Fontenot, 3rd; Michael Fontenot, 1st; Keisha Addison, 2 participation; Janis Poole, two 7ths; Miranda Daigle, 7th; Darrell Duhon, 7th; Trevor Duhon, 5th and 7th. Lambs: Jeromy Lowery, 2nd participation.

Reporter, Trisha Silver

Christmas Classic

Members of the Hackberry Jr. 4-H Club attended the Christmas Classic in Cameron on Dec. 21. Placing with their pigs were: Danielle Delcambre, 2nd and 3rd; Gary Johnson, 5th; Lindy Hinton, 3rd; and Brad Hinton, 5th.

Trisha Silver, Reporter

Creole KCs hold meeting

The J. P. Boudoin, Sr., Knights of Columbus Council 3014 of Creole, held its monthly meeting last week. A supper was prepared by Fredman Theriot, Blanc Bonsall and Man Theriot.

Berton Daigle was voted Knight of the Month, Wade and Arlene Dupont were voted Family of the Month.

The annual Knight of the Year and Catholic Daughter of the Year banquet will be held Sunday, March 1.



Mr. and Mrs. Douglas DeViney Sr.

DeViney-Wise vows are said on Dec. 28th

Jeffra Lea Wise and Douglas Everett DeViney, Sr., were married Saturday, December 28, 1991 at 5 p.m. at the Guest Lodge of Maj. Gen. and Mrs. Erbon Wise in Sulphur. Justice of the Peace, Patrick Langley officiated the single ring candlelight ceremony.

Parents of the couple are Mr. and Mrs. Jerry Edmond Wise of DeQuincy and Mr. Everett DeViney of Savanna, Illinois.

Susan Wise Danos of Galliano served as the matron of honor.

Bestman was Ronald G. Barrette of Savanna, Illinois.

A reception followed at the Guest Lodge with over 100 guests.

The bride is a graduate of DeQuincy High School and attended McNeese State University and the University of Southwestern Louisiana, and is assistant publisher and advertising director for the DeQuincy News and Cameron Parish Pilot.

The groom is a graduate of Hanover High School, Hanover, Ill., and is a former engineer for Union Pacific Railroad.

Out of town guests attending were Mr. and Mrs. Jack Wise of Thibodaux; Susan and Jennifer Danos of Galliano; Mr. and Mrs. Harry Krahn, Ronald Barrette, Teresa, Jessica, Kristina and Nichole Haas, all of Savanna, Ill.; Mr. and Mrs. Leon Billeaud III of Carencro; Jerry Lynn Yellott III of Baton Rouge; Mario Ramos of Westlake; Mr. and Mrs. Dave Harris, Mr. and Mrs. Alan Dewey, Patty Gray, Mike Boyd, Mr. and Mrs. Jim Beam, all of Lake Charles; Elizabeth James and Manuel Castresana of Macon, Ga., and Keith Roussell of Iowa.

4-Hers attend Shreveport show

Seven members of the South Cameron Elementary 4-H Club attended the Shreveport Livestock Show. They were: Derek Vaughn, Brian Nunez, Jared Savoie, David Lee Savoie, Brandon Conner, Jed Savoie and Joshua Savoie.

Lone female drivers should always carry the phone number of a tow truck or service station with them.

Bell City 4-H collects food

During November, Bell City Elementary 4-Hers collected canned goods and nonperishable food items to be given to KPLC's food drive and for Abraham's Tent. Members also donated coats for "Coats for Kids" of which Curtis Holland was in charge.

Members participating were Mason Leonard, Ricky Schoener, Rachelle Andrus, Laura Campbell, Sean Fruge, Kelli Goldman, Eric Granger, Jill Guidry, Cade Hitt, Curtis Holland, Stephen LeBlanc, Troy Miller, Seth Natali, Gina Schultz, Brandi Winn, Megan Daughenbaugh, Brandi Fruge, Krystal Harrell, Sara Beth Leonards, Jacob Miller, Marjorie Montgomery, Adam Sibille, Cody Thibodeaux, and Clint Verret.

Dec. 9, Rachelle Andrus, Laura Campbell, Gina Schultz, Krystal Harrell and Adam Sibille delivered the coats, part of the food and some toys to KPLC. The rest of the food was brought to Abraham's Tent.

Adam Sibille, Reporter

Rice growers vote Jan. 28

Rice growers in Louisiana will vote on Jan. 28, to decide on an equal assessment for all rice growers support rice research and rice promotion. The assessment will continue at three cents per hundredweight for research and three cents per hundredweight for promotion. If approved, the equal assessment will begin on July 1, 1992 and will be in effect for a five year period.

All persons or legal entities who shared in the cost of production and proceeds of rice produced in 1991 are eligible to vote. This includes spouses of producers but excludes persons or entities that received cash rent for land used to produce rice. The location of parish polls is available from the county agent's office.

The funds collected and programs for research and promotion are guided by a board of 12 Louisiana rice growers for research and 9 growers for promotion.

Proponents say that rice research and promotion are vital to the survival of the Louisiana rice industry and the equal assessment is essential for those programs to succeed.



James Watts

Watts named 'Outstanding'

James C. Watts, of Cameron, recently received an "Outstanding Teacher Award" from the Student Interorganizational Council at McNeese State University. Watts is an assistant professor of accounting at MSU. He is a 1961 graduate of South Cameron High School.

The SIC is composed of representatives from student organizations in MSU's College of Business. The council chose Watts as one of six business faculty members to receive awards for outstanding performance.

Watts accepted the honor at a Nov. 26, ceremony in MSU's Business Conference Center. Eighteen business students were chosen to receive awards for scholastic achievement. The names of the faculty members and students honored at the ceremony will be on permanent display in the College of Business.



Members of a wilderness expedition should understand first aid and medical rescue.

THANK YOU: 1991 CAMERON PARISH JR. LIVESTOCK SHOW AND SALE SUPPORTERS!!

4-H Simmental
Acadiana Ford, Inc
Dr. Randolph Alexander
Glen Alexander
All-Star Pontiac-J. Hebert
Amber Construction Co., Inc.
Amvina Seafood-M. J. Farac
A. N. R.
A. P. T. Control
Aquatec, Inc.
Whitney Baccigalopi
Badon & Ranier
Wayne Batts
Eunice Benckenstein
Ronald Billedeaux
Dewey Boudreaux, Jr
Brown's Grocery
Jim & Marie Butler
Cal-Cam Fair
Calcasieu Marine Nat'l Bank
Calcasieu Marine Nat'l Bank-Sulphur
Cam Mart Shel-Richard Sturiese
Cameron Construction
Cameron Ins. Agency-Mike Davis
Cameron Offshore Services
Cameron Parish Cattlemen's Association
Cameron Parish Farm Bureau
Cameron Parish Livestock Sale Com.
Cameron Rental Equipment
Cameron State Bank
Cameron Telephone Co.
Cameron Telephone Systems
Campbell Wells Co
Louis Canik
Century Steps
Chesson Grocery
Ken Conner Service
Murphy Cormier
Cornelius & Associates
Cox Farms
Creole KC Council 3014
Crumpler Machine & Welding
Currie's Inc
DACI
Devall Towing Co
Diamond Paints
Dixie Dirt & Sand
Dixie Supply, Inc.
Nat Dougel
Dupont Building
Enject Inc
Evans White KC/P. Conel
Ferrera Fire Fighters
Fletcher's Feed
Sue Fontenot
Fontenot Welding-A. Richard
Foreman's Meat Market
Fredeman's Shipyard
Fredeman's Liquor Store
Gas Appliance-Lee Miller
General Marine Service
Grand Lake Feed & Farm
Gulf Crews
Guth Dairy
Hebert Abstract/Habco Realty
Adam & Elma Hebert
Scott Henry
Jeff Davis Electric
Carl & Blaine Johnson
Jolly Calcasieu Packing
K & K Bottled Water
Kajon Food
Michael King
LA Tank, Inc
LA Tex Rubber & Spec. Inc
Clarice & Marshall LaFosse
Lake Charles Diesel
Larry's Seafood
Machinists Local No. 470
Marcantel Feed Inc.
Marine Engine Sales, Inc.
Martin GMC
McCall Boat Rental
J. B. Meaux
Mercury Cellular
Miami Corp.-Roger Vincent
Miller Livestock Markets
Marlo Miller
Richard Miller Painting
Willie Miller
Monticello Large Animal Clinic
Robert, Mike & David Montie
Myers Welding
National Bank of Commerce
Billy Navarre Chevrolet/LC
Cliff Newman-Attorney
Nunez Boat Service-G. Nunez
Nunez Braham
O'Brien Flying Service
Oak Grove Hunting Club
Oak Lake, Inc.
Palma Alfred, Inc
Pat Pinch & Associates
Peterson Bros. & M & M Electric
PHI
Physical Therapy Institute
Gary & Phyllis Poole
Richard Poole Roofing
Steve Pool
Charles & Donna Precht
Precision Services Machine Shop
Pumpelly Tire Center, Inc
R & R Packers, Inc.
Rebel Energy, Inc.
David Richard
Ernest Richard
Richard Feed Farm
John & Kittie Richard
Oran J. Richard
P. D. Richard
Dr. Richard Sanders
Joe Sanner
James R. Savoie
Savoie Lumber
Don Shetler Ford
Dr. Ted Shope
Dr. Mark Smythe
South Cameron Hospital
Speedy Tote No. 1 Employees-Grand Lake
Spicer Bait Co
Sweetlake Land & Oil
Tab's Inc.
Mervyn Taylor
Debbie Theriot
Frances Theriot
Ira & Jim Theriot
Ken Theriot & Aaron Savoie
Tidewater Marine Inc
Steve Trahan
Tiger Well Service
Tommasi Supply Co
Phillip Trosclair
Zapata Haynie Corp.

LEGAL NOTICES

PROCEEDINGS

CAMERON PARISH POLICE JURY

OCTOBER 7, 1991

The Cameron Parish Police Jury met in regular session on Monday, October 7, 1991, at the Police Jury Building in the Village of Cameron, Louisiana at 10:00 o'clock A. M. The following members were present: Mr. Ray Conner, Mr. George LeBoeuf, Mr. Allen B. Nunez, Mr. Douaine Conner, Mr. Kenneth R. Ducote and Mr. Ernest Carol Trahan.

It was moved by Mr. Nunez, seconded by Mr. Douaine Conner, and carried, that the reading of the minutes of the previous meeting be dispensed with and approved.

It was moved by Mr. Douaine Conner, seconded by Mr. Ducote and carried, that the following items may be added to the Agenda:

10. Drilling & Pipeline Permits:
i. Fina Oil and Chemical Company
13. Development Permit Variances:
a. Cecile Steinmetz - Cameron Area
15. Acceptance of Project 1990-04 - Dist. 2, 3, 4, Road Repair
15a. Plan Change Under Run - Project 1990-04
25. Appointments:
a. Floyd Saltzman - Cameron Water & Sewerage District No. One - Resignation
26. Chalkley Field Road Damages - Brent Nunez

The following resolution was offered by Mr. Nunez, seconded by Mr. Douaine Conner and declared duly adopted:

RESOLUTION

STATE OF LOUISIANA
PARISH OF CAMERON

WHEREAS, the Honorable Ella May Precht departed this life on September 29, 1991; and,

WHEREAS, this body and the people of Cameron Parish shall be eternally indebted unto the late Ella May Precht for her faithful service as a member of the Cameron Parish Library Board and to the people of Cameron Parish as an outstanding Public Official;

NOW THEREFORE, BE IT RESOLVED, by the Police Jury of the Parish of Cameron, Louisiana, in regular session convened on this the 7th day of October, 1991, that:

SECTION I: The Secretary is hereby directed to spread this resolution on the Minutes of this body and forward certified copies thereof to the family of the deceased.

ADOPTED AND APPROVED, by the Cameron Parish Police Jury this 7th day October, 1991.

APPROVED:

RAY CONNER, PRESIDENT
CAMERON PARISH POLICE JURY

ATTEST:

EARNESTINE T. HORN, SECRETARY

The following resolution was offered by Mr. Ducote, seconded by Mr. LeBoeuf and declared duly adopted:

RESOLUTION

STATE OF LOUISIANA
PARISH OF CAMERON

WHEREAS, the Honorable Francis J. Ezernack departed this life on September 26, 1991; and,

WHEREAS, this body and the people of Cameron Parish shall be eternally indebted unto the late Francis J. Ezernack for his faithful service to Cameron Parish while employed by the Soil Conservation Service, as a member of the Mermentau-Vermilion River Basin Association and as a member of the Cameron-Creole Watershed Advisory Committee;

NOW THEREFORE, BE IT RESOLVED, by the Police Jury of the Parish of Cameron, Louisiana, in regular session convened on this the 7th day of October, 1991, that:

SECTION I: The Secretary is hereby directed to spread this resolution on the Minutes of this body and forward certified copies thereof to the family of the deceased.

ADOPTED AND APPROVED, by the Cameron Parish Police Jury this 7th day October, 1991.

APPROVED:

RAY CONNER, PRESIDENT
CAMERON PARISH POLICE JURY

ATTEST:

EARNESTINE T. HORN, SECRETARY

It was moved by Mr. Trahan, seconded by Mr. Ducote and carried, that the jury does hereby approve a thank you ad to be published in the American Press and the Cameron Parish Pilot for all companies and persons involved in making this year's beach clean up a success.

It was moved by Mr. Douaine Conner, seconded by Mr. Trahan and carried, that the Administrator is hereby authorized, empowered and directed to write a letter to the Louisiana Soil Conservation Office requesting a study be done for the Grand Lake/White Lake Basin.

It was moved by Mr. Ducote, seconded by Mr. Trahan and carried, that the Administrator is hereby authorized, empowered and directed to write a letter to the Louisiana Soil Conservation Office advising that Cameron Parish does wish to participate in the Rural Conservation and Development Council.

It was moved by Mr. LeBoeuf, seconded by Mr. Douaine Conner and carried, that the applications for the following permits be and the same are hereby approved with the stipulations attached by the respective Gravity Drainage Districts:

a. Columbia Gas Development Corp. - Klondike, Section 11, T12S, R4W, on Mermentau River, W. J. Broussard, et al No. 1 Well, (drilling for oil/gas from barge mounted rig), Cameron Parish, Louisiana.

b. Amoco Production Company - West Hackberry Field, Section 25, T12S, R11W, Gulf Land D R/A A Well No. 53, (drilling for oil/gas and two flowlines), Cameron Parish, Louisiana.

c. Amoco Production Company - West Hackberry Field, Section 19, T12S, R10W, Section 24, T12S, R11W, Gulf Land D R/A A Well No. 54, (drilling for oil/gas), Cameron Parish, Louisiana.

d. Torch Operating Company - Gulf of Mexico, East Cameron Blk. 17, (installation of two 3" flowlines), Cameron Parish, Louisiana.

e. Southwest Gas Producing Co., Inc. - Black Bayou Field, Section 17, T12S, R12W, Brown Odom No. 1 Well, (drilling for oil/gas), Cameron Parish, Louisiana.

f. Plains Resources, Inc. - Johnson Bayou, Section 32, T14S, R14W, (proposed 14" pipeline), Cameron Parish, Louisiana.

g. Phillips Petroleum Company - Gulf of Mexico, East Cameron Blk 1, State Lease 1170-1, Hog "A" Well No. 12, (drilling an oil/gas well on workover rig), Cameron Parish, Louisiana.

h. TXP Operating Company - Chalkley Field, Sections 13, 14, T12S, R7W, (construction and maintenance of 3565' flowline), Cameron Parish, Louisiana.

i. Fina Oil and Chemical Company - NW of Holly Beach, Section 31, T14S, R11W, Fina Fee Land #3 Well, (refurbishment of existing drill pad to drill for oil/gas), Cameron Parish, Louisiana.

j. Allen Trahan - Johnson Bayou, Section 9, T15S, R14W, (maintenance of existing cattle walkway), Cameron Parish, Louisiana.

k. Bryant Domingue - Grand Chenier, Section 16, T15S, R5W, (maintenance of existing trenasse), Cameron Parish, Louisiana.

l. Diel G. LaLande - Cameron, Sections 24 & 25, T14S, R10W, in Calcasieu Lake, (proposed pier), Cameron Parish, Louisiana.

m. Mobil Exploration & Producing - Grand Chenier, Sections 4 & 42, T15S, R6W, (restoration of wetland from gas processing facility), Cameron Parish, Louisiana.

n. Frank Benoit - Big Lake, Section 13, T12S, R9W, (proposed fish pond), Cameron Parish, Louisiana.

o. Robert B. McCall - Northeast of Holly Beach, Sections 17, 18, T14S, R10W, (maintenance of existing trenasse), Cameron Parish, Louisiana.

p. Miami Corporation - SW of Gibbstown, Section 7, T13S, R7W, (construction of 100' wave dampening fence), Cameron Parish, Louisiana.

It was moved by Mr. Douaine Conner, seconded by Mr. LeBoeuf and carried, that the applications for the following permits be and the same are hereby approved with the stipulations attached by the respective Gravity Drainage Districts:

a. Halliburton Geophysical - Klondike, Section 36, T12S, R3W, (seismic survey, 1 line using 20 lbs. of dynamite drilled at 120 feet), Cameron Parish, Louisiana.

It was moved by Mr. LeBoeuf, seconded by Mr. Ducote and carried, that a development permit variance be granted to Cecile Steinmetz to approve the moving of a 26' X 40' wood frame house below the base flood elevation requirement with the following stipulations: (1) the house must be elevated so that the top of the floor is 8.0' above mean sea level, (2) if the house is rented, sold or the applicant dies, the house must meet the base flood elevation requirements.

The following Plan Change was offered by Mr. Nunez, seconded by Mr. Trahan and approved:

PLAN CHANGE NUMBER 2
PROJECT NO. 9110
RENOVATION TO CAMERON PARISH JAIL

(1) To hot dip galvanize the exterior stair

Over Run Amount: $5,247.00

The following Plan Change was offered by Mr. Douaine Conner, seconded by Mr. Nunez and approved:

PLAN CHANGE NUMBER
PROJECT NO. 1990-04
DISTRICT 2, 3, 4, ROAD REPAIR

501(1) Asphaltic concrete w.c.
507(3) Asphaltic surface treatment
713(1) Temporary signs & barricades
713(2) Temporary pavement markings
724(1) Pavement patching (10")
736(2) Cold planing asphalt pavement
A Pothole patching
B Washed limestone
C Asphalt emulsion

Under Run Amount: $1,629.52

It was moved by Mr. Trahan, seconded by Mr. Douaine Conner and carried, that the President is hereby authorized, empowered and directed to execute an agreement by and between the Cameron Parish Police Jury and the Department of Natural Resources, DNR Agreement No. 25030-92-12, Cameron Parish Christmas Tree Project.

It was moved by Mr. LeBoeuf, seconded by Mr. Trahan and carried, that the Treasurer is hereby authorized, empowered and directed to advertise for the selling of one used van for Fire Protection District No. Ten.

In response to an advertisement for bids published in the Official Journal, the following bid was received and tabulated for the Official Journal for the Cameron Parish Police Jury from October 7, 1991 to October 7, 1992:

The Cameron Parish Pilot (Jerry and Joy Wise)	$5.00 per square (100 words) for each insertion

Considering the bid of the Cameron Parish Pilot to be the lowest responsible bidder and the only bidder, it was moved by Mr. LeBoeuf, seconded by Mr. Trahan and carried, that the said bid be and the same is hereby accepted.

In response to an advertisement for bids published in the Official Journal, the following bid was received and tabulated for pothole repairs:

Bidder: Emulsified Asphalt, Inc.

For pothole repair using AMX pothole patcher or equal per hour $ 80.00
plus material .....washed #8 limestone/ton $ 22.00
.....CRS-2P / Gal $ 1.10

For placement of slurry seal per square yard using granite aggregate at 15 lbs/sq yd & CQS-1H at .30 gals/sq yd $ 1.60

For placement of chip seal per Section 507 of La. Standard Specs for roads and bridges
CRS-2 per gallon .....$ 1.70
C-1 Aggregate per cu yd .....$ 38.50
C-2 Aggregate per cu yd .....$ 32.00
C-3 Aggregate per cu yd .....$ 32.00

For placement of hot mix asphalt leveling course per ton
Mix to be a Type 4 WC in accordance with LA DOTD specs $ 58.00

For delivery of cold mix asphalt per ton $ 42.50
Cold mix specs:
Density of 155 lbs per cu feet
100% material pass #8 sieve
Coarse aggregate to be crushed limestone
Shelf life of 6 months

Milling machine for cold planing of heaves and bumps, failures and potholes, and asphalt build up causing drainage problems.
Per hour $ 80.00
Milling machine specs
Capable of milling at least 4 in. depth
Oscillate min. of 15 degrees for slope adjustment

Considering the bid of Emulsified Asphalt, Inc. to be the lowest responsible bidder and the only bidder, it was moved by Mr. LeBoeuf, seconded by Mr. Ducote and carried, that the said bid be and the same is hereby accepted.

In response to an advertisement for bids published in the Official Journal, the following bids were received and tabulated for culverts:

Bidder: Caldwell Culvert Company

BID SCHEDULE FOR ALUMINUM PIPE

Pipe Diameter	Gauge	Price Per Foot
12"	16	$ 8.40
15"	16	9.60
18"	16	12.00
24"	14	19.20
30"	14	24.00
36"	14	28.80
42"	14	36.00
48"	14	40.80
54"	12 or 3" X 1" - 14	57.60
60"	10 or 3" X 1" - 14	84.00

Discount Allowed: 5% 10/net 30

Arch Size	Gauge	Price Per Foot
17 X 13	16	$ 10.30
21 X 15	16	12.74
24 X 18	16	15.20
28 X 20	14	20.06
35 X 24	14	24.93
42 X 29	12	39.55
49 X 33	12	46.86
57 X 38	10	68.58
64 X 43	10	75.97
71 X 47	8	102.58

Discount Allowed: 5% 10/net 30 Delivery - 14-21 Days

Bidder: Coastal Culvert & Supply

BID SCHEDULE FOR ALUMINUM PIPE

Pipe Diameter	Gauge	Price Per Foot
12"	16	$ 8.96
15"	16	11.10
18"	16	13.25
24"	14	21.65
30"	16	19.98
30"	14	26.93
36"	14	28.80
42"	16 (3 X 1)	36.51
42"	14 (3 X 1)	41.86
48"	16 (3 X 1)	41.58
48"	14 (3 X 1)	47.70
54"	14 (3 X 1)	58.49
54"	12	66.12
60"	14 (3 X 1)	64.86
60"	10	93.99

Discount Allowed: 2% 10 days

Arch Size	Gauge	Price Per Foot
17 X 13	16	$ 12.34
21 X 15	16	14.74
24 X 18	16	17.14
28 X 20	14	23.61
35 X 24	14	29.37
42 X 29	12	47.27
49 X 33	12	54.99
57 X 38	10	79.25
64 X 43	14 (3 X 1)	61.47
64 X 43	10	89.04
71 X 47	14 (3 X 1)	68.16

Discount Allowed: 2% 10 days Delivery - 3 Days

Considering the bids submitted and the apparant difference in delivery time, it was moved by Mr. LeBoeuf, seconded by Mr. Ducote and carried that said bids be and the same are hereby rejected and the Treasurer is hereby authorized, empowered and directed to readvertise for culverts with a delivery time specified on the bid form.

In response to an advertisement for bids published in the Official Journal, the following bid was received and tabulated for the selling of one 1980 Bookmobile:

Bidder	Bid Amount
Charles A. McDaniel	$500.00

Considering the bid received was below the minimum acceptable bid, it was moved by Mr. Nunez, seconded by Mr. LeBoeuf and carried, that the said bid is hereby rejected and the Treasurer is hereby authorized, empowered and directed to readvertise for the selling of one 1980 Bookmobile.

In response to an advertisement for bids published in the Official Journal, the following bids were received and tabulated for the exterior painting of the courthouse:

Bidder	Total Bid Amount
Lake City Painters & Sandblasters	$35,000.00
Challenge Construction Corp.	36,682.13
LaPointe Painting	32,601.00

Considering the bid of LaPointe Painting to be the lowest responsible bidder and upon motion of Mr. Nunez, seconded by Mr. LeBoeuf and carried, that said low bid is hereby accepted.

In response to an advertisement for bids published in the Official Journal, the following bids were received and tabulated for Project No. 1991-05-01, Striping of Trosclair Road:

Bidder	Bid Amount
Pavement Markings Company	$25,135.00
Stars & Stripes Traffic Systems, Inc.	18,870.00

Considering the bid of Stars & Stripes Traffic Systems, Inc. to be the lowest responsible bidder and upon motion of Mr. Ducote, seconded by Mr. LeBoeuf and carried, that said low bid is hereby accepted.

In response to an advertisement for bids published in the Official Journal, the following bids Orwere received and tabulated for the selling of Fire Protection District No. 16 Bonds:

Bidder	Interest Rate
Morgan Keegan & Company, Inc.	7.13675%
Ladd Dinkins & Company	6.6702384%

Considering the bid of Ladd Dinkins & Company to be the lowest responsible bidder and upon motion of Mr. Douaine Conner, seconded by Mr. Ducote and carried, that said low bid is hereby accepted. Refer to Attachment A.

The following resolution was offered by Mr. Trahan, seconded by Mr. Douaine Conner and declared duly adopted:

RESOLUTION

STATE OF LOUISIANA
PARISH OF CAMERON

BE IT RESOLVED by the Cameron Parish Police Jury in regular session convened on this 7th day of October, 1991, that:

SECTION I: The following described public road right of way, the same being of no further public use, necessity or convenience, be and the same is hereby abandoned:

ELVIN TRAHAN, Parish Road 565, Section 4, Township 15 South, Range 14 South, 300 feet, Johnson Bayou, Cameron Parish, Louisiana.

ADOPTED AND APPROVED this 7th day of October, 1991.

APPROVED:

RAY CONNER, PRESIDENT
CAMERON PARISH POLICE JURY

ATTEST:

EARNESTINE T. HORN, SECRETARY

The following resolution was offered by Mr. Douaine Conner, seconded by Mr. LeBoeuf and declared duly adopted:

RESOLUTION

A RESOLUTION RATIFYING AND APPROVING RESOLUTION OF THE BOARD OF COMMISSIONERS OF MOSQUITO ABATEMENT DISTRICT NO. ONE OF CAMERON PARISH, LOUISIANA.

BE IT RESOLVED by the Police Jury of the Parish of Cameron, State of Louisiana, as follows:

SECTION I: Authority and approval of this Police Jury is hereby given in compliance with the Constitution and Laws of the State of Louisiana to the Board of Commissioners of Mosquito Abatement District No. One of Cameron Parish, Louisiana, to adopt a proposed resolution, the title of which provides as follows:

"RESOLUTION
A RESOLUTION ORDERING AND CALLING A SPECIAL ELECTION TO BE HELD IN MOSQUITO ABATEMENT DISTRICT NO. ONE OF THE PARISH OF CAMERON, LOUISIANA, TO AUTHORIZE THE LEVYING OF A RENEWAL TAX OF FIVE (5.00) MILLS ON THE DOLLAR OF ASSESSED VALUATION ON ALL PROPERTY SUBJECT TO TAXATION IN SAID DISTRICT FOR A PERIOD OF TEN YEARS, COMMENCING IN THE YEAR 1992, FOR MAINTAINING AND OPERATING MACHINERY AND/OR EQUIPMENT NECESSARY OR USEFUL IN THE ERADICATION, ABATEMENT OR CONTROL OF MOSQUITOES AND OTHER ARTHROPODS OF PUBLIC HEALTH IMPORTANCE AND MAINTAINING AN ADEQUATE ADMINISTRATION STAFF WITHIN AND FOR SAID DISTRICT; AND MAKING APPLICATION TO THE STATE BOND COMMISSION AND PROVIDING FOR OTHER MATTERS IN CONNECTION THEREWITH."

The foregoing resolution was submitted to a vote and the vote thereon was as follows:

YEAS: Ray Conner, Kenneth Ducote, George LeBoeuf, Douaine Conner, Allen B. Nunez and Ernest Carol Trahan

Cont. on next page

Cont.from P

NAYS:
ABSEN

ADOP

1991.

ATTEST:

EARNESTINE T.

It w
Mr. Ducote and
authorized, em
1991 bills; M
Diesel, Inc. b

Nunez and c
authorized,
the U. S. C
Delegation
Canal.

Douaine Con
hereby go
October 19,

Ducote and
Saltzman a
Sewerage D

Ducote and
authorized
Floyd Salt
Parish Wat

Ducote an
appointed
Sewerage D

Nunez, sec
adopted:

STATE OF L
PARISH OF

PARISH, LO
day of Oct
entirety,
of the Co
to read a

shall bec

this ordi
Code of O
as an ame
renumbere
the Code.

October,

ATTEST:

EARNESTIN

Douaine C
hereby au
letter to
detaining

Trahan an
authorize
Ms. Mary
Road Roya

of Mr. Do
carried,

ATTEST:

EARNESTIN

The Pol
governing au
Parish of Ca
October 7, 1
Cameron, Lou
were present
Ducote, Mr. A
Conner.

The meet
above result

(Other
found of rec

At 10:1
had arrived
General Obli
of Fire Pro
Louisiana, s

Thereup
Conner, seco
vote:

Yeas:

Cont.from Previous Page

NAYS: None
ABSENT OR NOT VOTING: None

ADOPTED AND APPROVED this 7th day of October, 1991.

APPROVED:

RAY CONNER, PRESIDENT
CAMERON PARISH POLICE JURY

ATTEST:

EARNESTINE T. HORN, SECRETARY

It was moved by Mr. Douaine Conner, seconded by Mr. Ducote and carried, that the the Treasurer is hereby authorized, empowered and directed to pay the September, 1991 bills; Mr. LeBoeuf abstained from Lake Charles Diesel, Inc. bills.

It was moved by Mr. Ray Conner, seconded by Mr. Nunez and carried, that the Administrator is hereby authorized, empowered and directed to write a letter to the U. S. Corps of Engineers and the Congressional Delegation requesting maintenance dredging on the Creole Canal.

It was moved by Mr. Nunez, seconded by Mr. Douaine Conner and carried, that the Police Jury does hereby go on record in support of Amendment 1 on the October 19, 1991 Election Ballot.

It was moved by Mr. LeBoeuf, seconded by Mr. Ducote and carried, that the resignation of Floyd Saltzman as a member of the Cameron Parish Water and Sewerage District No. One Board is hereby accepted.

It was moved by Mr. LeBoeuf, seconded by Mr. Ducote and carried, that the Administrator is hereby authorized, empowered and directed to write a letter to Floyd Saltzman thanking him for serving on the Cameron Parish Water and Sewerage District No. One Board.

It was moved by Mr. LeBoeuf, seconded by Mr. Ducote and carried, that Benny Bourg be and he is hereby appointed to serve on the Cameron Parish Water and Sewerage District No. One Board.

The following ordinance was offered by Mr. Nunez, seconded by Mr. Douaine Conner and declared duly adopted:

ORDINANCE

STATE OF LOUISIANA
PARISH OF CAMERON

AN ORDINANCE AMENDING CHAPTER 2, ART. I, IN GENERAL, OF THE CODE OF ORDINANCES OF CAMERON PARISH, LOUISIANA, TO DECLARE AN OPTIONAL HOLIDAY FOR BANKING INSTITUTIONS IN CAMERON PARISH.

BE IT ORDAINED BY THE POLICE JURY OF CAMERON PARISH, LOUISIANA, convened in regular session on the 7th day of October, 1991, that it does hereby amend, in its entirety, Section 2-2 of Chapter 2, Art. I, In General, of the Code of Ordinances of Cameron Parish, Louisiana, to read as follows:

Sec. 2-2. Holidays - Financial Institutions.

The Police Jury hereby declares the Friday after Thanksgiving Day of each year as an annual special holiday for financial institutions within the Parish.

The special holiday referred to above shall be an optional holiday for financial institutions, and each institution may, each at its option, remain open and exercise all of its regular and legal business transactions.

BE IT FURTHER ORDAINED, that this ordinance shall become effective immediately.

BE IT FURTHER ORDAINED, that the provisions of this ordinance shall be included and incorporated in the Code of Ordinances of the Parish of Cameron, Louisiana, as an amendment thereto, and shall be appropriately renumbered to conform to the uniform numbering system of the Code.

THUS ADOPTED AND APPROVED on this 7th day of October, 1991.

APPROVED:

RAY CONNER, PRESIDENT
CAMERON PARISH POLICE JURY

ATTEST:

EARNESTINE T. HORN, SECRETARY

It was moved by Mr. Ray Conner, seconded by Mr. Douaine Conner and carried, that the Administrator is hereby authorized, empowered and directed to write a letter to President George Bush thanking him for detaining the 404 Permit Regulations.

It was moved by Mr. Ducote, seconded by Mr. Trahan and carried, that the Administrator is hereby authorized, empowered and directed to write a letter to Ms. Mary Landrieu requesting an explanation for the low Road Royalty Revenues received this quarter.

There being no further business and upon motion of Mr. Douaine Conner, seconded by Mr. Trahan and carried, the meeting was declared adjourned.

APPROVED:

RAY CONNER, PRESIDENT
CAMERON PARISH POLICE JURY

ATTEST:

EARNESTINE T. HORN, SECRETARY

"ATTACHMENT A"

PROCEEDINGS

CAMERON PARISH POLICE JURY

OCTOBER 7, 1991

The Police Jury of the Parish of Cameron, Louisiana, the governing authority of Fire Protection District No. 16 of the Parish of Cameron, Louisiana, met in regular session on Monday, October 7, 1991, at the Police Jury Building in the Village of Cameron, Louisiana, at 10:30 o'clock A.M. The following members were present: Mr. Ray Conner, Mr. George LeBoeuf, Mr. Kenneth R. Ducote, Mr. A. Brent Nunez, Mr. Ernest Carol Trahan and Mr. Douaine Conner.

The meeting was called to order and the roll called, with the above result.

[Other business not pertinent to the present excerpt may be found of record in the official minute book.]

At 10:30 o'clock A.M., the President announced that the time had arrived for the receipt of bids for the sale of $125,000 General Obligation Fire Protection Improvement Bonds, Series 1991 of the Parish of Cameron, Louisiana, scheduled for 10:30 o'clock A.M., on this date.

Thereupon, the following resolution was offered by Douaine Conner, seconded by George LeBoeuf, and adopted by the following vote:

Yeas: Mr. Ray Conner, Mr. George LeBoeuf, Mr. Kenneth R. Ducote, Mr. A. Brent Nunez, Mr. Ernest Carol Trahan and Mr. Douaine Conner.

Nays: None.

Absent or Not Voting: None.

The resolution was signed by the President and declared to be adopted and effective. The resolution provides as follows:

RESOLUTION

STATE OF LOUISIANA
PARISH OF CAMERON

A RESOLUTION RATIFYING AND APPROVING OFFICIAL NOTICE OF BOND SALE, OFFICIAL STATEMENT, AND OFFICIAL BID FORM; AND AUTHORIZING THE RECEIPT AND OPENING OF SEALED BIDS FOR THE PURCHASE OF $125,000 GENERAL OBLIGATION FIRE PROTECTION IMPROVEMENT BONDS, SERIES 1991 OF FIRE PROTECTION DISTRICT NO. 16 OF THE PARISH OF CAMERON, LOUISIANA.

BE IT RESOLVED by the Police Jury of the Parish of Cameron, State of Louisiana (the "Police Jury"), acting as the governing authority of Fire Protection District No. 16 of the Parish of Cameron, Louisiana (the "Issuer"), as follows:

Section 1. The Preliminary Official Statement containing the Official Notice of Bond Sale and Official Bid Form, now before the Police Jury, be and the same are hereby accepted, ratified, approved and confirmed.

Section 2. The Police Jury hereby authorizes the receipt of sealed bids for the purchase of $125,000 General Obligation Fire Protection Improvement Bonds, Series 1991 of Fire Protection District No. 16 of the Parish of Cameron, Louisiana, submitted in strict compliance with the requirements of the Official Notice of Bond Sale, and the Official Bid Form, subject to the provisions of the Preliminary Official Statement of the Police Jury.

And the resolution was declared adopted on this, the 7th day of October, 1991.

APPROVED:

/s/ Ray Conner
RAY CONNER, PRESIDENT
CAMERON PARISH POLICE JURY

ATTEST:

/s/Earnestine T. Horn
EARNESTINE T. HORN, SECRETARY

The President requested Mr. Fred Benton, Jr. of the firm of Benton, Benton & Benton, bond counsel of Baton Rouge, Louisiana, to supervise the adoption of proceedings. Then President then announced in a loud voice that all bidders were invited to present their bids to the Police Jury of the Parish of Cameron, State of Louisiana, at this time, in open and public session. When all bids were received and laid on the table, the bids were opened and, at the request of the President, were read aloud by Earnestine T. Horn, Secretary, said bids being as follows:

Bid No. 1: from Scharff & Jones Division of Morgan Keegan & Company, Inc. with offices in New Orleans, Louisiana, a bid for the Bonds at an average net interest rate of 7.136758% for a total interest cost to the District of $119,897.50.

Bid No. 2. from Ladd Dinkins & Company, with offices in New Orleans, Louisiana, a bid for the Bonds at an average net interest rate of 6.670238%, for a total interest cost to the District of $112,060.00.

The bids were then examined by bond counsel, Fred Benton, Jr. After examination, proofs of computation of the total interest cost and average net interest rate on each of the bids, said bond counsel recommended that the bid submitted by Ladd Dinkins & Company, New Orleans, Louisiana, be accepted and approved as the best bid submitted, offering the lowest total interest cost to the Issuer. Said bond counsel recommended that the bid be accepted because the interest rates offered are very favorable to the Issuer.

The following resolution was offered by Douaine Conner, seconded by Kenneth R. Ducote:

RESOLUTION

STATE OF LOUISIANA
PARISH OF CAMERON

A RESOLUTION ACCEPTING THE BID OF LADD DINKINS & COMPANY, NEW ORLEANS, LOUISIANA, FOR THE PURCHASE OF ONE HUNDRED TWENTY-FIVE THOUSAND DOLLARS ($125,000) GENERAL OBLIGATION FIRE PROTECTION IMPROVEMENT BONDS, SERIES 1991 OF FIRE PROTECTION DISTRICT NO. 16 OF THE PARISH OF CAMERON, LOUISIANA; AUTHORIZING DELIVERY OF THE BONDS UPON PAYMENT OF THE PURCHASE PRICE; AND AUTHORIZING EXECUTION AND DELIVERY OF CLOSING CERTIFICATE PERTAINING TO THE OFFICIAL STATEMENT.

WHEREAS, pursuant to the provisions of an official Notice of Bond Sale published in the manner requirnd by law, and a Preliminary Official Statement prepared and distributed in the governing authority of Fire Protection District No. 16 of the Parish of Cameron, State of Louisiana, acting as Police Jury of the Parish of Cameron, Louisiana, Louisiana, ratified, approved and confirmed on this date, sealed bids were received for the purchase of One Hundred Twenty-Five Thousand Dollars ($125,000) of General Obligation Fire Protection Improvement Bonds, Series 1991 of Fire Protection District No. 16 of the Parish of Cameron, Louisiana (the "Bonds"), on this date; and

WHEREAS, two (2) bids were received for the purchase of the Bonds; and

WHEREAS, this Police Jury has found and determined and does hereby find and determine that the bid submitted by Ladd Dinkins & Company, New Orleans, Louisiana (the "Purchaser"), offered the best bid received for the Bonds, and such bid complies with all terms and conditions prescribed by the Official Notice of Bond Sale and Preliminary Official Statement; and

WHEREAS, this Police Jury desires to accept said bid and take such action as may be necessary to accomplish the delivery of the Bonds to the Purchaser;

NOW, THEREFORE, BE IT RESOLVED by the Police Jury of the Parish of Cameron, State of Louisiana, acting as the governing authority of Fire Protection District No. 16 of the Parish of Cameron, Louisiana, as follows:

SECTION 1. The bid of Ladd Dinkins & Company, New Orleans, Louisiana, for the purchase of $125,000 General Obligation Fire Protection Improvement Bonds, Series 1991 of Fire Protection District No. 16 of the Parish of Cameron, Louisiana, a copy of which bid is annexed hereto as Exhibit A, is hereby accepted and the sale of the Bonds is hereby awarded to said bidder in compliance with the terms of the bid.

SECTION 2. The good faith check, in the amount of $2,500, accompanying said bid is hereby accepted in accordance with and subject to the Official Notice of Bond Sale and Official Statement.

SECTION 3. When the Bonds, closing certificates and certified transcript of proceedings have been prepared and executed, as approved by bond counsel, the Bonds shall be delivered to the Purchaser upon the payment of the purchase price, which is $125,000, plus accrued interest from November 1, 1991, to date of delivery.

SECTION 4. This Police Jury finds that all proceedings with respect to the sale, issuance and delivery of the Bonds have been prepared with great care and diligence, including the Preliminary Official Statement pertaining to the Bonds, and in view of that fact, the Secretary is hereby authorized and directed to execute and deliver to the Purchaser, as set forth herein, at the time of closing, a certificate which shall be substantially in the form of the certificate annexed hereto as Exhibit B.

SECTION 5. The foregoing resolution shall take effect immediately upon its adoption.

This resolution having been submitted to a vote, the vote thereon was as follows:

Yeas: Mr. Ray Conner, Mr. George LeBoeuf, Mr. Kenneth R. Ducote, Mr. A. Brent Nunez, Mr. Ernest Carol Trahan and Mr. Douaine Conner.

Nays: None.

Absent or Not Voting: None.

And the resolution was declared adopted on this, the 7th day of October, 1991.

APPROVED:

/s/ Ray Conner
RAY CONNER, PRESIDENT
CAMERON PARISH POLICE JURY

ATTEST:

/s/Earnestine T. Horn
EARNESTINE T. HORN, SECRETARY

EXHIBIT B

OFFICIAL STATEMENT CERTIFICATE

I, the undersigned Secretary of the Police Jury of the Parish of Cameron, State of Louisiana, with respect to the Official Statement (the "Official Statement") issued regarding the sale of One Hundred Twenty-Five Thousand Dollars ($125,000) General Obligation Fire Protection Improvement Bonds, Series 1991 of Fire Protection District No. 16 (the "Bonds"), of the Parish of Cameron, Louisiana (the "Issuer"), DO HEREBY CERTIFY:

THAT, at the time of payment for and delivery of the Bonds and at the date hereof, (i) the descriptions and statements, including financial data, of or pertaining to the Issuer on the date of the Official Statement, on the date of the sale of the Bonds and on the date of delivery thereof, were and are true in all material respects, and insofar as such matters are concerned, the Official Statement did not and does not contain an untrue statement of a material fact or omit to state a material fact required to be stated therein or necessary to make the statements therein, in light of the circumstances under which they are made, not misleading, and (2) insofar as the descriptions and statements, including financial data, of or pertaining to governmental and/or non-governmental entities other than the Issuer and their activities, contained in the Official Statement are concerned, such descriptions, statements and data have been obtained from sources which the governing authority of the Issuer believes to be reliable, and the said governing authority has no reason to believe that they are untrue or incomplete in any material respect.

The Preliminary Official Statement made available to prospective purchasers of the Bonds for review prior to the receipt of bids on October 7, 1991, is deemed and confirmed as near final by the Issuer pursuant to paragraph (b)(1) of Rule 15c2-12 (the "Rule") promulgated by the U.S. Securities and Exchange Commission, omitting the (i) yield, interest rate and any premium offered on the Bonds, (ii) whether any credit enhancement will be purchased for Bonds has been obtained, and (iii) the name(s) of the successful bidder(s) and its (their) compensation, as required by the Rule. The Issuer has made the required number of copies of the final Official Statement available on the date and at the place designated by the winning bidder.

PARISH OF CAMERON,
LOUISIANA

By: _____
Secretary, Police Jury of the
Parish of Cameron, Louisiana

Dated: _____, 1991
(Date of Delivery)

The following resolution was offered by Douaine Conner, seconded by Ernest Carol Trahan:

RESOLUTION

STATE OF LOUISIANA
PARISH OF CAMERON

A RESOLUTION PROVIDING FOR THE INCURRING OF DEBT AND ISSUANCE OF ONE HUNDRED TWENTY-FIVE THOUSAND DOLLARS ($125,000) GENERAL OBLIGATION FIRE PROTECTION IMPROVEMENT BONDS, SERIES 1991 OF FIRE PROTECTION DISTRICT NO. 16 OF THE PARISH OF CAMERON, LOUISIANA; PRESCRIBING THE FORM, THE TERMS, CONDITIONS OF SUCH BONDS AND PROVIDING FOR THE PAYMENT THEREOF; AUTHORIZING AN AGREEMENT WITH THE PAYING AGENT; AND PROVIDING FOR OTHER MATTERS IN CONNECTION THEREWITH.

WHEREAS, pursuant to a resolution adopted by the Police Jury of the Parish of Cameron, State of Louisiana, on February 4, 1991, and in conformity with notices to voters published on March 7, 14, 21, 28 and April 4, 11, 18, 25 and May 2, 1991, in the Cameron Parish Pilot, the official journal of the Police Jury, a newspaper published daily in Cameron, Louisiana, and having general circulation throughout the Issuer, there was submitted to the May 4, 1991, a special election at which there was submitted to the qualified electors entitled to vote thereon the following proposition:

"PROPOSITION

Shall Fire Protection District No. 16 of the Parish of Cameron, Louisiana, incur debt and issue bonds to the amount of not to exceed One Hundred Twenty-Five Thousand Dollars ($125,000.00), to run for a period not to exceed twenty (20) years from date thereof, with interest at a rate not exceeding twelve percent (12%) per annum, for the purpose of acquiring property to be used for fire protection purposes in the District, title to which shall be in the public, which bonds will be general obligations of the District and will be payable from ad valorem taxes to be levied and collected within the limits of said District, as authorized and provided by Article VI, Section 33 of the Constitution of the State of Louisiana of 1974?"

WHEREAS, pursuant to said resolution calling said special election and to the notice of said election, the Police Jury of the Parish of Cameron, State of Louisiana, the governing authority of said Parish, did meet, on June 3, 1991, at 10:00 o'clock A.M., in open and public session, and canvass the returns of said election and did declare the election to have resulted in favor of said Proposition; and

WHEREAS, the Police Jury now deems it in the public interest to authorize, at this time, the issuance and delivery of $125,000 of general obligation bonds authorized at said election,

NOW, THEREFORE, BE IT RESOLVED by the Police Jury of the Parish of Cameron, State of Louisiana, acting the governing authority of Fire Protection District No. 16 of the Parish of Cameron, that:

SECTION 1. Definitions. As used herein the following terms shall have the following meanings, unless the context otherwise requires:

"Agreement" means the agreement to be entered into between the Issuer and the Paying Agent pursuant to this Bond Resolution.

"Bond" means any bond of the Issuer authorized to be issued by this Bond Resolution, whether initially delivered or issued in exchange for, upon transfer of, or in lieu of any previously issued.

"Bonds" means the General Obligation Fire Protection Improvement Bonds, Series 1991 of the Issuer, issued by this Bond Resolution in the total aggregate principal amount of One Hundred Twenty-Five Thousand Dollars ($125,000).

"Bond Register" has the meaning stated in Section 4.

"Bond Resolution" or "Resolution" means this resolution authorizing the issuance of the Bonds.

"Code" means the Internal Revenue Code of 1986, as amended.

"Executive Officers" means, collectively, the President and Secretary of the Governing Authority.

"Governing Authority" means the Police Jury of the Parish of Cameron, State of Louisiana.

"Government Securities" means direct obligations of (including obligations issued held in book entry form on the books of) the Department of the Treasury of the United States of America.

"Issuer" means Fire Protection District No. 16 of the Parish of Cameron, State of Louisiana.

"Outstanding" when used with respect to the Bonds means, as of the date of determination, all Bonds theretofore issued and delivered under this Bond Resolution, except:

1. Bonds theretofore cancelled by the Paying Agent or delivered to the Paying Agent for cancellation;
2. Bonds for which payment or redemption sufficient funds have been theretofore deposited in trust for the Owners of such Bonds, provided that, if such Bonds are to be redeemed, irrevocable notice of such redemption has been duly given or provided for pursuant to this Bond Resolution or waived;
3. Bonds in exchange for or in lieu of which other Bonds have been registered and delivered pursuant to this Bond Resolution; and
4. Bonds alleged to have been mutilated, destroyed, lost, or stolen, which have been paid as provided in this Bond Resolution or by law.

"Owner" or "owners" when used with respect to any Bond means the Person in whose name such Bond is registered in the Bond Register.

"Paying Agent" means Whitney National Bank, through its principal corporate trust office, 228 St. Charles Avenue, New Orleans, Louisiana 70130, until a successor Paying Agent shall have become such pursuant to the applicable provisions of this Bond Resolution, and thereafter "Paying Agent" shall mean such successor Paying Agent.

"Person" means any individual, corporation, partnership, joint venture, association, joint-stock company, trust, unincorporated organization, or government or any agency or political subdivision thereof.

"Purchaser" means the original purchaser or purchasers of the Bonds.

"Record Date" for the interest payable on any interest payment date means the 15th calendar day of the month next preceding such interest payment date.

SECTION 2. Issuance of Bonds. In compliance with and under the authority of the provisions of Article VI, Section 33, Article VII Section 26 of the Constitution of State of Louisiana of 1974, Title 39, Part I of Chapter 3 of Title 39, Part II, Chapter 4, Subpart A, Sub-Part A, Part III, Chapter 1 of Title 25 of the Louisiana Revised Statutes of 1950, as amended, and other constitutional and statutory authority supplemental thereto, and being authorized at a special election held on May 4, 1991, there is hereby authorized the incurring of an indebtedness of One Hundred Twenty-Five Thousand Dollars ($125,000) for, on behalf of and in the name of the Issuer, for the purpose of acquiring property to be used for fire protection purposes, title to which shall be in the public, and to represent the said indebtedness, this Governing Authority does hereby authorize the issuance of One Hundred Twenty-Five Thousand Dollars ($125,000) General Obligation Fire Protection Improvement Bonds, Series 1991, of the Issuer,

Cont. on next page

Cont.from Previous Page

authorized at the aforesaid special election of May 4, 1991. The Bonds will be in fully registered form, will be dated November 1, 1991, will be in the denomination of Five Thousand Dollars ($5,000) each, or any integral multiple thereof within a single maturity, will be numbered consecutively from R-1 upward, will bear interest from date thereof or the most recent interest payment date to which interest has been paid or duly provided for, at the following rates per annum, payable on May 1, 1992, and semiannually thereafter on November 1 and May 1 of each year, and will become due and payable and mature serially on November 1 of each year as follows, to-wit:

YEAR	PRINCIPAL	INTEREST RATE	YEAR	PRINCIPAL	INTEREST RATE
1995	$ 5,000	12.00%	2004	$ 10,000	6.40%
1996	5,000	12.00%	2005	10,000	6.50%
1997	5,000	5.70%	2006	10,000	6.60%
1998	5,000	5.80%	2007	10,000	6.70%
1999	5,000	5.90%	2008	10,000	6.70%
2000	5,000	6.00%	2009	10,000	6.70%
2001	5,000	6.10%	2010	10,000	6.70%
2002	5,000	6.20%	2011	10,000	6.70%
2003	5,000	6.30%			

The principal of the Bonds, upon maturity or redemption, will be payable at the principal corporate trust office of the Paying Agent upon presentation and surrender thereof, and interest on the Bonds will be paid by check mailed by the Paying Agent to the registered owner (determined as of the last calendar day of the month next preceding the interest payment date) at the address shown on the books of the Paying Agent. Each Bond delivered under this Bond Resolution upon transfer or in exchange for or in lieu of any other Bond will carry all the rights to interest accrued and unpaid, and to accrue, which were carried by such other Bond, and each such Bond will bear interest (as herein set forth) so that neither gain nor loss in interest shall result from such transfer, exchange or substitution.

No Bond will be entitled to any right or benefit under this Bond Resolution, or be valid or obligatory for any purpose, unless there appears on such Bond a certificate of registration, substantially in the form provided in this Bond Resolution, executed by the Paying Agent by manual signature.

SECTION 3. Redemption. Those Bonds maturing November 1, 2002, and thereafter will be callable for redemption by the Issuer in full at any time on or after November 1, 2002, or in part, in the inverse order of their maturities, and if less than a full maturity, then by lot within such maturity, on any interest payment date on or after November 1, 2001, at the principal amount thereof and accrued interest to the date fixed for redemption. In the event a Bond to be redeemed is of a denomination larger than $5,000, a portion of such Bond ($5,000 or any multiple thereof) may be redeemed, but no Bond which is to be redeemed in part shall be surrendered at the office of the Paying Agent and there shall be delivered to the Owner of such Bond a new Bond or Bonds of the same maturity and of any authorized denomination as requested by such Owner in aggregate principal amount equal to and in exchange for the unredeemed portion of the principal of the Bond so surrendered. Official notice of such call for redemption (i) may be given by means of first class mail, postage prepaid, by notice deposited in the United States mails not less than thirty (30) days prior to the redemption date, addressed to the registered owner of each Bond to be redeemed at his address as shown on the Bond Register of the Paying Agent, or (ii) any Bond called for redemption prior to maturity during a period beginning at the opening of business fifteen (15) days before the date of the mailing of a notice of redemption of such Bond and ending on the date of such redemption.

The Issuer shall cause to be kept at the principal corporate trust office of the Paying Agent a register (the "Bond Register") in which registration of the Bonds and transfers of the Bonds shall be made as provided herein. This Bond may be transferred, registered and assigned only on the Bond Register of the Paying Agent, and such registration will be at the expense of the Issuer. This Bond may be assigned by the execution of the assignment form hereon or by other instrument of transfer and assignment acceptable to the Paying Agent. A new Bond or Bonds will be delivered by the Paying Agent to the last assignee (the new registered owner) in exchange for this transferred and assigned Bond after receipt of this Bond to be transferred in proper form. Such new Bond or Bonds will be in the denomination of $5,000 or any integral multiple thereof. Neither the Issuer nor the Paying Agent will be required to issue, register, transfer or exchange this Bond during a period beginning after the opening of business on the 15th day of the month next preceding any interest payment date and ending at the close of business on the interest payment date, or (ii) any Bond called for redemption prior to maturity during a period beginning at the opening of business fifteen (15) days before the date of the mailing of a notice of redemption of such Bond and ending on the date of such redemption.

This Bond and the issue of which it forms a part constitute general obligations of the Issuer, and the full faith and credit of the Issuer is pledged for the payment of this Bond and the issue of which it forms a part. The Bonds are secured by a special tax to be imposed and collected annually in excess of all other taxes on all the property subject to taxation within the territorial limits of the Issuer, under the Constitution and laws of Louisiana, sufficient in amount to pay the principal of this Bond and the issue of which it forms a part and the interest thereon as they severally mature.

This Bond and the issue of which it forms a part have been duly registered with the Secretary of State of Louisiana as provided by law.

* * * * * * * * * * * * * * * * * *

(FORM OF SECRETARY OF STATE ENDORSEMENT - TO BE PRINTED ON ALL BONDS)

OFFICE OF SECRETARY OF STATE
STATE OF LOUISIANA
BATON ROUGE

This bond secured by a tax. Registered on this, the _____ day of _____, 1991.

_____
Secretary of State

* * * * * * * * * * * * * * * * * *

(FORM OF PAYING AGENT'S CERTIFICATE OF REGISTRATION - TO BE PRINTED ON ALL BONDS)

This Bond is one of the Bonds referred to in the within-mentioned Bond Resolution.

WHITNEY NATIONAL BANK
Thereof, its principal corporate trust office
228 St. Charles Avenue, New Orleans,
Louisiana, 70130, as Paying Agent

By:_____
Authorized Officer

Registration Date: _____

(FORM OF ASSIGNMENT - TO BE PRINTED ON ALL BONDS)

FOR VALUE RECEIVED, _____, the undersigned, hereby sells, assigns and transfers unto _____ the within Bond and all rights thereunder, and hereby irrevocably constitutes and appoints _____ attorney to transfer the within Bond on the books kept for registration thereof, with full power of substitution in the premises.

NOTICE: The signature to this assignment must correspond with the name as it appears upon the face of the within Bond in every particular, without alteration or enlargement or change whatever.

Dated: _____

(FORM OF LEGAL OPINION CERTIFICATE - TO BE PRINTED ON ALL BONDS)

LEGAL OPINION CERTIFICATE

I, the undersigned Secretary of the Police Jury of the Parish of Cameron, State of Louisiana, do hereby certify that the following is a true copy of the complete legal opinion of Benton, Benton & Benton, the original of which was manually executed, dated and issued as of the date of payment for and delivery of the original bonds of the issue described therein and was delivered to the _____, representing the original purchasers thereof:

(Bond Printer Shall Insert Legal Opinion)

I further certify that an executed copy of the above legal opinion is on file in my office, and that an executed copy thereof has been furnished to the Paying Agent for this Bond.

_____
Secretary

* * * * * * * * * * * * * * * * * *

SECTION 4. Registration and Transfer of Bonds. The Issuer shall cause to be kept at the principal corporate trust office of the Paying Agent a register (the "Bond Register") in which registration of the Bonds and transfers of the Bonds shall be made as provided herein. The Bonds may be transferred, registered and assigned only on the Bond Register of the Paying Agent, and such registration will be at the expense of the Issuer. A Bond may be assigned by the execution of an assignment form on the Bonds or by other instruments of transfer and assignment acceptable to the Paying Agent. A new Bond or Bonds will be delivered by the Paying Agent to the last assignee (the new registered owner) in exchange for such transferred and assigned Bonds after receipt of the Bonds to be transferred in proper form. Such new Bond or Bonds will be in the denomination of $5,000 or any integral multiple thereof within a single maturity. Neither the Issuer nor the Paying Agent will be required to issue, register, transfer or exchange (i) any Bond during a period beginning after the opening of business on the 15th day of the month next preceding an interest payment date and ending at the close of business on the interest payment date, or (ii) any Bond called for redemption prior to maturity during a period beginning at the opening of business fifteen (15) days before the date of the mailing of a notice of redemption of such Bond and ending on the date of such redemption.

SECTION 5. Form of Bonds. The Bonds and the endorsements to appear thereon will be in substantially the following forms, respectively, to-wit:

(FORM OF FACE OF BOND)

No. R. ____ Principal Amount: $_____
Maturity:
Interest Rate: %
Bond Date: November 1, 1991

UNITED STATES OF AMERICA
STATE OF LOUISIANA
PARISH OF Cameron

GENERAL OBLIGATION FIRE PROTECTION IMPROVEMENT BONDS, SERIES 1991 OF FIRE PROTECTION DISTRICT NO. 16 OF THE PARISH OF CAMERON, LOUISIANA

KNOW ALL MEN BY THESE PRESENTS that the Parish of Cameron, Louisiana (the "Issuer"), promises to pay to _____ or registered assigns, on the Maturity Date set forth above, the Principal Amount set forth above, together with interest accrued from the Bond Date set forth above or the most recent interest payment date to which interest has been paid or duly provided for, payable on November 1, 1992, and semiannually thereafter on November 1 and May 1 of each year, at the Interest Rate per annum set forth above until said Principal Amount is paid, unless this Bond shall have been previously called for redemption and payment shall have been made or duly provided for. The principal of this Bond, upon maturity or redemption, is payable in lawful money of the United States of America at the principal corporate trust office of Whitney National Bank, New Orleans, Louisiana, through the principal corporate trust office designated below (the "Paying Agent"), or successor thereto, upon presentation and surrender hereof. Interest on this Bond is payable by check mailed by the Paying Agent to the owner (determined as of the last calendar day of the month next preceding the interest payment date) at the address as shown on the books of the Paying Agent.

REFERENCE IS MADE TO THE FURTHER PROVISIONS OF THIS BOND SET FORTH ON THE REVERSE HEREOF, WHICH SHALL FOR ALL PURPOSES HAVE THE SAME EFFECT AS THOUGH FULLY SET FORTH HEREIN.

This Bond shall not be valid or become obligatory for any purpose or be entitled to any security or benefit under the Bond Resolution, herein defined, until the certificate of registration hereon shall have been signed by the Paying Agent.

It is certified that this Bond is authorized by and is issued in conformity with the requirements of the Constitution and statutes of this State. It is further certified, recited and declared that all acts, conditions and things required to exist, to happen and to be performed precedent to and in the issuance of this Bond and the issue of which it forms a part to constitute the same legal, binding and valid obligations of the Issuer have existed, have happened and have been performed in due time, form and manner as required by law, and that the indebtedness of the Issuer, including this Bond and the issue of which it forms a part, does not exceed the limitations prescribed by the Constitution and statutes of the State of Louisiana.

IN WITNESS WHEREOF, the Police Jury of the Parish of Cameron, State of Louisiana, acting as the governing authority of the Issuer, has caused this Bond to be executed in the name of the Issuer by the facsimile signatures of its President and its Secretary and a facsimile of its corporate seal to be imprinted hereon.

PARISH OF CAMERON, LOUISIANA

(Facsimile) Secretary (Facsimile) President

(SEAL)

* * * * * * * * * * * * * * * * * *

(FORM OF REVERSE OF BOND)

This Bond is one of an authorized issue aggregating in principal the sum of one Hundred Twenty-Five Thousand Dollars ($125,000) of Bonds(*), all of like tenor and effect except as to number, denomination, interest rate and maturity, said Bonds having been issued by the Issuer pursuant to a resolution adopted by the governing authority of the Issuer on October 7, 1991 (the "Bond Resolution"), for the purpose of acquiring property to be used for fire protection purposes in the Issuer, title to which shall be in the public, under the authority conferred by Article VI, Section 33, Article VII, Section 26 of the Constitution of Louisiana of 1974, Sub-Part A, Part III, Chapter 4, Title 39, Part I of Chapter 3 of Title 25 of the Louisiana Revised Statutes of 1950, as amended, and constitutional and statutory authority supplemental thereto, and were specially authorized at a special election held on May 4, 1991, the results of which election have been duly promulgated in accordance with law.

Those Bonds maturing November 1, 2002, and thereafter will be callable for redemption by the Issuer in full at any time on or after November 1, 2001, or in part, in the inverse order of their maturities, and if less than a full maturity, then by lot within such maturity, on any interest payment date on or after November 1, 2001, at the principal amount thereof and accrued interest to the date fixed for redemption. In the event a Bond to be redeemed is of a denomination larger than $5,000, a portion of such Bond ($5,000 or any multiple thereof) may be redeemed. Any Bond which is to be redeemed only in part shall be surrendered at the office of the Paying Agent and there shall be delivered to the owner of such Bond a new Bond or Bonds of the same maturity and of any authorized denomination as requested by such owner in aggregate principal amount equal to and in exchange for the unredeemed portion of the principal of the Bond so surrendered. Official notice of such call of any of the Bonds for redemption shall be given by means of first class mail, postage prepaid, by notice deposited in the United States mails not less than thirty (30) days prior to the redemption date, addressed to the registered owner of each Bond to be redeemed at his address as shown on the Bond Register of the Paying Agent.

SECTION 11. Cancellation of Bonds. All Bonds surrendered for payment, redemption, transfer, exchange or replacement, if surrendered to the Paying Agent and paid or redeemed or transferred or exchanged as the case may be, shall be promptly cancelled by it and, if surrendered to the Issuer, shall be delivered to the Paying Agent and, if already cancelled, shall be promptly cancelled by the Paying Agent. The Issuer may at any time deliver to the Paying Agent for cancellation any Bonds previously authenticated and delivered which the Issuer may have acquired in any manner whatsoever, and all Bonds so delivered shall be promptly cancelled by the Paying Agent. All cancelled Bonds held by the Paying Agent shall be disposed of as directed in writing by the Issuer.

SECTION 12. Lost, Stolen, Mutilated and Destroyed Bonds. If (1) any mutilated Bond is surrendered to the Paying Agent, or the Issuer and the Paying Agent receives evidence to their satisfaction of the destruction, loss, or theft of any Bond, and (2) there is delivered to the Issuer and the Paying Agent such security or indemnity as may be required by them to save each of them harmless, then, in the absence of notice to the Issuer or the Paying Agent that such Bond has been acquired by a bona fide purchaser, the Issuer shall execute and upon its request the Paying Agent shall register and deliver, in exchange for or in lieu of any such mutilated, destroyed, lost, or stolen Bond, a new Bond of the same maturity and of like tenor and principal amount, bearing a number not contemporaneously outstanding. In case any such mutilated, destroyed, lost, or stolen Bond has become or is about to become due and payable, the Issuer in its discretion may, instead of issuing a new Bond, pay such Bond. Upon the issuance of any new Bond under this Section, the Issuer may require the payment by the Owner of a sum sufficient to cover any tax or other governmental charge that may be imposed in relation thereto and any other expenses (including the fees and expenses of the Paying Agent connected therewith). Every Bond issued pursuant to this Section in lieu of any mutilated, destroyed, lost, or stolen Bond shall constitute a replacement of the prior obligation of the Issuer, whether or not the mutilated, destroyed, lost, or stolen Bond shall be at any time enforceable by anyone, and shall be entitled to all the benefits of this Bond Resolution equally and ratably with all other Outstanding Bonds. The procedures set forth in the Agreement, authorized in this Bond Resolution, shall also be available with respect to mutilated, destroyed, lost or stolen Bonds.

SECTION 13. Discharge of Taxation; Defeasance. If the Issuer shall pay or cause to be paid, or there shall otherwise be paid to the Owners, the principal (and redemption price) of and interest on the Bonds at the times and in the manner stipulated in this Bond Resolution, then the pledge of any taxes or other money, securities, and pledged assets created under this Bond Resolution and all covenants, agreements, and other obligations of the Issuer to the Owners of Bonds shall thereupon cease, terminate, and become void and be discharged and defeased, and the Paying Agent shall pay over or deliver all money held by it under this Bond Resolution to the Issuer.

Bonds or interest installments for the payment of which cash or Government Securities shall have been set aside and shall be held in trust by the Paying Agent at the maturity date thereof shall be deemed to have been paid within the meaning and with the effect expressed above in this Section. All outstanding Bonds shall be deemed to have been paid, prior to their maturity, within the meaning and with the effect expressed above in this Section if there shall have been deposited in trust either (i) cash in an amount which shall be sufficient, or (ii) Government Securities the principal of and the interest on which, when due, will provide money which, together with the money, if any, deposited in trust at the same time, shall be sufficient to pay, when due, the principal of and interest on such Bonds on and prior to the redemption date thereof or, if notice of the call of redemption has been duly given or waived and if irrevocable arrangements therefor have been made) redemption date thereof. Neither Government Securities nor money deposited in trust pursuant to this Section, nor principal or interest payments on any such Government Securities, shall be withdrawn or used for any such purpose other than, and shall be held in trust for, the payment of the principal (and redemption price) of and interest on such Bonds. Any cash received from such principal of and interest on such investments deposited in trust, if not needed for such purpose, shall be held uninvested as a cash deposit or, to the extent practicable, be reinvested in Government Securities (which may be noninterest bearing) maturing at times and in amounts sufficient to pay, when due, the principal (and redemption price) of and interest on such Bonds on and prior to the maturity thereof. Any payment for Government Securities purchased for the purpose of reinvesting money as aforesaid shall be made only against delivery of such Government Securities. All of the foregoing provisions of this Section 13 are subject to the provisions of Section 14 of this Resolution.

SECTION 14. Pledge of Full Faith and Credit. The full faith and credit of the Issuer is hereby pledged to the punctual payment of the Bonds in accordance with the authority of Article VI, Section 33 of the 1974 Louisiana Constitution, and other constitutional and statutory authority supplemental thereto, and the Issuer obligates itself and shall cause taxes to be collected on all taxable property within the territorial limits of the Issuer, ad valorem taxes sufficient to pay principal and interest on the Bonds as the same fall due, said tax to be levied and collected by the same officers, in the same manner and at the same time as other taxes are levied and collected within the territorial limits of the Issuer. There shall be and there is hereby levied in each year while the Bonds are outstanding and unpaid, in addition to all other taxes authorized by the Constitution and laws of the State of Louisiana, a tax on all taxable property within the territorial limits of the Issuer sufficient to pay the interest as the same shall become due, and to pay the principal or premium, if any, on the Bonds falling due each year. The proceeds of such tax shall be devoted and applied to the payment of said interest, principal and premium, if any, as such shall become due, and without further action on the part of the Governing Authority, the proper officer or officers are hereby authorized and directed to levy annually a renewal levy of taxes upon, and to extend upon the assessment rolls against, all taxable property situated within the territorial limits of the Issuer, a sum sufficient to pay the principal of, premium, if any, and interest on the Bonds becoming due the ensuing year. The Bonds shall constitute the full faith and credit obligations or indebtedness of the Issuer within the meaning of the Constitution and statutes of the State of Louisiana, and the Bonds shall recite thereon this provision. Issuer shall deposit the avails of said tax in a "Bond Fund" to be maintained by a custodian bank designated by the Issuer.

SECTION 15. In addition to the pledge of the full faith and credit of the issuer, and in accordance with the authority of Article VI, Section 33 of the 1974 Louisiana Constitution, the Governing Authority of the Issuer, does hereby pledge unto the payment of the principal of and interest on the Bonds herein authorized the proceeds derived from the first taxes, if any, from that portion of the funds received by it from the Revenue Sharing Fund created pursuant to Article VII, Section 26(A) of the 1974 Louisiana Constitution, to offset the losses of the ad valorem taxes caused by the homestead exemptions granted by Article VII, Section 20 of the 1974 Louisiana Constitution.

SECTION 16. The provisions of the Resolution shall constitute a contract between the Issuer and the owners from time to time of the Bonds, and any owner of any of the Bonds may either at law or in equity, by suit, action, mandamus or other proceeding, enforce and compel the performance of all duties required to be performed by the Issuer as a result of issuing the Bonds, and may similarly enforce the provisions of the Resolution.

SECTION 17. Payments to Paying Agent. The Issuer covenants that it will deposit or cause to be deposited with the Paying Agent from time to time and from the collection of the taxes levied for the payment of the Bonds in the Debt Service Fund or other funds available for such purposes at least six business days in advance of the date on which principal and/or interest falls due on the Bonds, funds fully sufficient to pay promptly the principal and interest so falling due on such date.

SECTION 18. Severability. In case any one or more of the provisions of the Resolution or of the Bonds issued hereunder shall for any reason be held to be illegal or void, such illegality or invalidity shall not affect any other provision of the Resolution or of the Bonds, but the Resolution and the Bonds shall be construed and enforced as if such illegal or invalid provisions had not been contained therein. Any constitutional or statutory provision enacted after the date or dates of the Resolution which validates or makes legal any provision of the Resolution or the Bonds which would not otherwise be valid or legal, shall be deemed to apply to the Resolution and to the Bonds.

SECTION 19. Printing of Bonds. The Executive Officers of the Issuer and they are hereby empowered, authorized and directed to cause the necessary Bonds to be printed or lithographed and they are hereby further empowered, authorized and directed to sign, execute and seal all of the Bonds as herein provided and to cause the same to be registered with the Secretary of State in accordance with the provisions of law and this Bond Resolution.

SECTION 20. Paying Agent. The Issuer will at all times maintain a Paying Agent meeting the qualifications herein described for the performance of the duties hereunder. The designation of the initial Paying Agent in this Bond Resolution is hereby confirmed and approved. The Issuer reserves the right to appoint a successor Paying Agent by filing with the Person then performing such function a certified copy of a resolution giving notice of the termination of the Agreement and appointing a successor and (b) causing notice to be given to each Owner. Every corporation organized and doing business under the laws of the United States of America or of any State, authorized under such laws to exercise trust powers, and subject to supervision or examination by Federal or State authority. The Executive Officers of the Issuer are hereby authorized and directed to execute an appropriate Agreement with the Paying Agent for and on behalf of the Issuer in such form as may be satisfactory to the Executive Officers, the signatures of the Executive Officers on such Agreement to be conclusive evidence of the due exercise of the authority granted hereunder.

SECTION 21. Tax Covenants. The Bonds are designated as

Cont. on next page

Cont.fron

"qualified t
265(b)(3) o
finds and de

(a
the mea

(b
exempt
subordi
$10,000

The Issuer c
the laws of
requirements
preserve the
under the C
covenants a
take any act
taken, and pe
Bonds or an
indirectly i
Bonds to be
the interest
including, w
limitation on
pay any requ
of America
manner that
or (iv) any
tax-exempt
of the Code.

The Pr
empowered, a
to execute
necessary to

SECTION
Resolution e
to confer up
Issuer and t
claim under
condition or
promises and
behalf of the
the Issuer,
Bonds.

SECTION
shall be pub
the official
days from th
shall have
Resolution a
provisions s
thirty (30)
the validit
Resolution,
legislation
such matter.

This re
thereon was

Yeas:

Nays:

Absent

And the
of October,

ATTEST:

/s/Earnestine
EARNESTINE

STATE OF LOU

PARISH OF CA

I, EARN
Jury of the
certify that
of an excer
the Parish o
of Fire Pro
Louisiana, a
and approvin
Official Bi
sealed bids
Thousand Dol
Improvement
of the Pari
accepting t
Louisiana,
providing fo
prescribing
providing fo
the Paying
therewith, a

IN FAI
impress of t
Cameron, Lou
official sea

RUN: Jan. 16

LEG
This is to a
Parish School
sion convened
accepted as c
the work perfo
for Project N
Course of Exis
Field Event A
High School in
Louisiana, pur
tract between
School Board a
Inc., 11325 Pe
Rouge, Louisia
224454.

NOTICE IS
any person o
arising out of
supplies, mate
tion of the as
claim with the
Parish, Louisi
(45) days aft
hereof, all in t
scribed by law
time, the Cam
will pay all su
any such clai
CAMERON P.

RUN: Dec. 19
(D-13)

LE
The Camer
accepting bids
and counter s
ties required
tracting the Of
Cameron, Lou
iness hours. Se
until opening
24th of Januar
the right to r
RUN: Jan. 9,

NOTICE OF
Pursuant to
tion adopted b
sioners of Mos
No. One, Camer
governing auth
September 1
HEREBY GIVE
will be held in
trict No. One,
na, on Saturd
that said elec
ted to all regis
qualified and
election under
of the State of

Cont.from Previous Page

"qualified tax-exempt obligations" within the meaning of Section 265(b)(3) of the Code. In making this designation, the Issuer finds and determines that:

(a) the Bonds are not "private activity bonds" within the meaning of the Code; and

(b) the reasonably anticipated amount of qualified tax-exempt obligations which will be issued by the Issuer and all subordinate entities in calendar year 1991 does not exceed $10,000,000.

The Issuer covenants and agrees that, to the extent permitted by the laws of the State of Louisiana, it will comply with the requirements of the Code in order to establish, maintain and preserve the exclusion from "gross income" of interest on the Bonds under the Code and any amendment thereto. The Issuer further covenants and agrees that it will not take any action or fail to take any action, or permit any action within its control to be taken, or permit at any time or times any of the proceeds of the Bonds or any other funds of the Issuer to be used directly or indirectly in any manner, the effect of which would be to cause the Bonds to be "arbitrage bonds" or would result in the inclusion of any such interest on any of the Bonds in "gross income" under the Code, including, without limitation, (i) the failure to comply with the limitation on investment of Bond proceeds or (ii) the failure to pay any required rebate of arbitrage earnings to the United States of America or (iii) the use of the proceeds of the Bonds in a manner which would cause the Bonds to be "private activity bonds" or (iv) any action that would cause the Bonds to not be "qualified tax-exemption obligations" within the meaning of Section 265(b)(3) of the Code.

The President and the Secretary of the Issuer are hereby empowered, authorized and directed to take any and all action and to execute and deliver any instrument, document or certificate necessary to effectuate the purposes of this Section.

SECTION 22. **Parties Interested Herein.** Nothing in this Resolution expressed or implied is intended or shall be construed to confer upon, or to give to, any person or entity, other than the Issuer and the registered owners of the Bonds, any right, remedy or claim under or by reason of this Resolution or any covenant, condition or stipulation hereof, and all covenants, stipulations, promises and agreements in this Resolution contained by and on behalf of the Issuer shall be for the sole and exclusive benefit of the Issuer, the Paying Agent and the registered owners of the Bonds.

SECTION 23. **Publication.** A copy of this Bond Resolution shall be published immediately after its adoption in one issue of the official journal of the Issuer. For a period of thirty (30) days from the date of such publication, any person in interest shall have the right to contest the legality of this Bond Resolution and of the Bonds to be issued pursuant thereto and the provisions securing said Bonds. After the expiration of said thirty (30) days, no one shall have any right of action to contest the validity of the Bonds or the provisions of this Bond Resolution, and the Bonds shall be conclusively presumed to be legally issued, and no court shall thereafter have authority to inquire into such matter.

This resolution having been submitted to a vote, the vote thereon was as follows:

Yeas: Mr. Ray Conner, Mr. George LeBoeuf, Mr. Kenneth R. Ducote, Mr. A. Brent Nunez, Mr. Ernest Carol Trahan and Mr. Douaine Conner.

Nays: None.

Absent or Not Voting: None.

And the resolution was declared adopted on this, the 7th day of October, 1991.

APPROVED:

/s/ Ray Conner
RAY CONNER, PRESIDENT
CAMERON PARISH POLICE JURY

ATTEST:

/s/Earnestine T. Horn
EARNESTINE T. HORN, SECRETARY

STATE OF LOUISIANA

PARISH OF CAMERON

I, EARNESTINE T. HORN, the undersigned Secretary of the Police Jury of the Parish of Cameron, State of Louisiana, do hereby certify that the foregoing pages constitute a true and correct copy of an excerpt from the minutes of a meeting of the Police Jury of said Parish of Cameron, acting as the governing authority of the Parish of Cameron Fire Protection District No. 16 of the Parish of Cameron, Louisiana, held on October 7, 1991, and of a resolution ratifying Louisiana, held on October 7, 1991, and of a resolution ratifying and approving Official Notice of Bond Sale, Official Statement, and and approving Official Notice of Bond Sale, Official Statement, and and approving Official Notice of Bond Sale, Official Statement, and Official Bid Form; and authorizing the receipt and opening of Official Bid Form; and authorizing the receipt and opening of sealed bids received for the purchase of One Hundred Twenty-Five sealed bids received for the purchase of One Hundred Twenty-Five Thousand ($125,000) of General Obligation Fire Protection District No. 16 Improvement Bonds, Series 1991 of Fire Protection District No. 16 of the Parish of Cameron, Louisiana (the "Bonds"); a resolution of the Parish of Cameron, Louisiana (the "Bonds"); a resolution accepting the bid of Ladd Dinkins & Company, New Orleans, Louisiana, for the purchase of the Bonds; prescribing the form, terms and conditions of such Bonds and providing for the issuance of debt and issuance of the Bonds; prescribing the form, terms and conditions of such Bonds and providing for the payment thereof; authorizing an agreement with the Paying Agent; and providing for other matters in connection therewith, adopted at said meeting.

IN FAITH WHEREOF, witness my official signature and the impress of the official seal of the Police Jury of the Parish of Cameron, Louisiana, which has been adopted by the Issuer as it's official seal, on this, the 7th day of October, 1991.

Earnestine T. Horn
Secretary

[SEAL]

RUN: Jan. 16 (J-15)

LEGAL NOTICE

This is to advise that the Cameron Parish School Board, in its regular session convened on December 9, 1991, accepted as complete and satisfactory the work performed under the contract for Project No. 9105 - New Surface Course of Existing Running Track and Infield Event Areas at Cameron Parish High School in Ward 5, Cameron Parish, Louisiana, pursuant to the certain contract between the Cameron Parish School Board and No Fault Industries, Inc., 11325 Pennywood Avenue, Baton Rouge, Louisiana, 70809 under File No. 224454.

NOTICE IS HEREBY GIVEN that any person or persons having claims arising out of the furnishing of labor, supplies, material, etc., in the construction of the said works should file said claim with the Clerk of Court of Cameron Parish, Louisiana, on or before forty-five (45) days after the first publication hereof, all in the manner and form as prescribed by law. After the lapse of said time, the Cameron Parish School Board will pay all sums due in the absence of any such claims or liens.

CAMERON PARISH SCHOOL BOARD
By: /s/ Thomas McCall,
Superintendent

RUN: Dec. 19, 26, Jan. 2, 9, 16, 23, 30 (D-13)

LEGAL NOTICE

The Cameron Parish Clerk of Court is accepting bids for completion of shelving and counter space. Any interested parties may obtain more information by contacting the Office of the Clerk of Court, Cameron, Louisiana, during normal business hours. Sealed bids will be accepted until opening at 10:00 a.m. Friday, 24th of January, 1992. The clerk reserves the right to reject any or all bids.

RUN: Jan. 9, 16, 23(J-17)

NOTICE OF SPECIAL ELECTION

Pursuant to the provisions of a resolution adopted by the Board of Commissioners of Mosquito Abatement District No. One, Cameron Parish, Louisiana, the governing authority of the District, on September 19, 1991, NOTICE IS HEREBY GIVEN that a special election will be held in Mosquito Abatement District No. One, Cameron Parish, Louisiana, on Saturday, January 18, 1992, and that at said election there will be submitted to all registered voters of said Parish qualified and entitled to vote at the said election under the Constitution and laws of the State of Louisiana and the Constitution and laws of the United states, the following proposition, to-wit:

SHALL MOSQUITO ABATEMENT DISTRICT NO. ONE OF THE PARISH OF CAMERON, BE AUTHORIZED TO LEVY A NEW SPECIAL TAX OF FIVE (5.00) MILLS ON THE DOLLAR OF ASSESSED VALUATION ON ALL PROPERTY SUBJECT TO TAXATION IN SAID DISTRICT, FOR A PERIOD OF TEN (10) YEARS, COMMENCING WITH THE YEAR 1992, FOR THE PURPOSE OF PURCHASING, MAINTAINING AND OPERATING MACHINERY AND/OR EQUIPMENT NECESSARY OR USEFUL FOR THE ERADICATION, ABATEMENT, OR CONTROL OF MOSQUITOS AND OTHER ARTHROPODS OF PUBLIC HEALTH IMPORTANCE AND FOR MAINTAINING AN ADEQUATE ADMINISTRATIVE STAFF WITHIN AND FOR SAID DISTRICT?

NOTICE IS HEREBY FURTHER GIVEN that said special election will be held at the polling places set forth below, all situated within Mosquito Abatement District No. One, Cameron Parish, Louisiana, which polls will open at six o'clock (6:00) a.m. and close at eight o'clock (8:00) p.m., in compliance with the provisions of Section 18:541 of Title 18 of the Louisiana Revised Statutes of 1950, as amended (R.S. 18:541).

ELECTION DISTRICT 1 PRECINCT 1, POLLING PLACE - JOHNSON BAYOU COMMUNITY CENTER, JOHNSON BAY, LOUISIANA

ELECTION DISTRICT 1 PRECINCT 2, POLLING PLACE - CAMERON PARISH POLICE JURY ANNEX BUILDING, CAMERON, LOUISIANA

ELECTION DISTRICT 2 PRECINCT 1, POLLING PLACE - HACKBERRY RECREATION CENTER, HACKBERRY, LOUISIANA

ELECTION DISTRICT 3 PRECINCT 1, POLLING PLACE - RECREATION DISTRICT NO. 5 RECREATION CENTER, GRAND LAKE, LOUISIANA

ELECTION DISTRICT 3 PRECINCT 2, POLLING PLACE - RECREATION DISTRICT NO. 5 RECREATION CENTER, GRAND LAKE, LOUISIANA

ELECTION DISTRICT 4 PRECINCT 1, POLLING PLACE - GRAND CHENIER FIRE STATION, GRAND CHENIER, LOUISIANA

ELECTION DISTRICT 4 PRECINCT 2, POLLING PLACE - AMERICAN LEGION HALL, GRAND CHENIER, LOUISIANA

ELECTION DISTRICT 4 PRECINCT 3, POLLING PLACE - FIRE STATION IN EAST CREOLE, MURIA, EAST CREOLE, MURIA, LOUISIANA

ELECTION DISTRICT 4 PRECINCT 4, POLLING PLACE - KLONDIKE COMMUNITY CENTER, KLONDIKE, LOUISIANA

ELECTION DISTRICT 4 PRECINCT 5, POLLING PLACE - MYERS LANDING, LOWERY, LOUISIANA

ELECTION DISTRICT 5 PRECINCT 1, POLLING PLACE - CREOLE COMMUNITY CENTER, CREOLE, LOUISIANA

ELECTION DISTRICT 6 PRECINCT 1, POLLING PLACE - VFW HALL, CAMERON, LOUISIANA

NOTICE IS HEREBY FURTHER GIVEN that the said special election will be held in accordance with the provisions of the Louisiana Election Code (Title 18 of the Louisiana Revised Statutes), including Chapter 6-A thereof, and other constitutional and statutory authority supplemental thereto. Such officers appointed to hold the said election, and such substitutes thereof as are selected and designated in compliance with law, will make due returns thereof to the Clerk of Court of Cameron Parish and to the Board of Commissioners of Mosquito Abatement District No. One, Cameron Parish, Louisiana, the governing authority of said District.

NOTICE IS HEREBY FURTHER GIVEN that the commissioners-in-charge duly certified by the Clerk of Court of Cameron Parish and selected by the Parish Board of Election Supervisors as provided for in R.S. 18:432, as amended, be designated as the commissioners-in-charge to serve at the polling places designated in the election herein called. The commissioners of election and alternate commissioners of election shall be appointed by the Cameron Parish Clerk of Court, in accordance with R.S. 18:1286, as amended, in the event the election herein called is held at the same time as the election of public officials the commissioners and alternate commissioners shall be those commissioners and alternate commissioners selected for the election of public officials in accordance with R.S. 18:1286, as amended.

NOTICE IS HEREBY FURTHER GIVEN that the Board of Commissioners of Mosquito Abatement District No. One, Cameron Parish, Louisiana, the governing authority of said District, will meet at its regular meeting place, the Mosquito Control Barn, Creole, Louisiana, on Thursday the 23rd day of January, 1992, at 6:00 p.m., and will then and there, in open and public session, proceed to examine and canvass the returns as certified by the Clerk of Court of Cameron Parish, Louisiana, and declare the result of the said special election.

All registered voters of Mosquito Abatement District No. One, Cameron Parish, Louisiana are entitled to vote at said special election and voting machines will be used in the conduct of the election.

THUS DONE AND SIGNED on this, the 19th day of September, 1991.

APPROVED:
/s/ WHITNEY BACCIGALOPI,
PRESIDENT
MOSQUITO ABATEMENT
DISTRICT NO. ONE

TTEST:
/s/ ERNEST VINCENT,
SECRETARY

RUN: Nov. 27, Dec. 5, 12, 19, 26, Jan. 2, 9, 16 (N-39)

LEGAL NOTICE

This is to advise that the Cameron Parish Police Jury in its regular session convened on the 2nd day of December 1991 accepted as complete and satisfactory the work performed under Project Number 1991-05-01: Striping of Troscair Road pursuant to that certain contract between Stars and Stripes Traffic Systems, Inc. and the said Cameron Parish Police Jury under File No. 224734 in the Book of Mortgages, Cameron Parish, Louisiana.

NOTICE IS HEREBY GIVEN that any person or persons having claims arising out of the furnishing of labor, supplies, material, etc., in the construction of the said work should file said claim with the Clerk of Court of Cameron Parish, Louisiana, on or before forty-five (45) days after the first publication hereof, all in the manner and form as prescribed by law. After the lapse of said time, the Cameron Parish Police Jury will pay all sums due in the absence of any such claims or liens.

BY: /s/ Ray Conner, President
RUN: Dec. 5, 12, 19, 26, Jan. 2, 9, 16 (D-1)

PUBLIC NOTICE

Public Notice of Federal Consistency Review of a Proposed Exploration Plan (POE) by the Coastal Management Division/Louisiana Department of Natural Resources for the Plan's Consistency with the Louisiana Coastal Resources Program.

APPLICANT: Century Offshore Management Corporation, Lakeway I, Suite 1400, 3900 North Causeway Boulevard, Metairie, Louisiana 70002.

LOCATION: West Cameron Area, OCS-G 12798, Block 477. Lease Offering date: March, 1991.

DESCRIPTION: Proposed plan of Exploration for the above area provides for the exploration for oil and gas. Exploration activities shall include drilling from a jack-up rig and transport of drilling crews and equipment by helicopter and/or cargo vessel from an onshore base located at Cameron, Louisiana. No ecologically sensitive species or habitats are expected to be located near or affected by these activities.

A copy of the plan described above is available for inspection at the Coastal Management Division Office located on the 10th floor of the State Lands and Natural Resources Building, 625 North 4th Street, Baton Rouge, Louisiana. Office hours: 8 a.m. to 5 p.m., Monday through Friday. The public is requested to submit comments to the Coastal Management Division, Attention: OCS Plans, P. O. Box 44487, Baton Rouge, Louisiana 70804-4487. Comments must be received within 15 days of the date of this notice or 15 days after the Coastal Management Division receives a copy of the plan and it is available for public inspection. This public notice is provided in accordance with requirements of the NOAA Regulations on Federal Consistency with approved Coastal Management Programs.

RUN: Jan. 16 (J-19)

SHERIFF'S SALE

No. 10-12742
Thirty-Eighth Judicial
District Court
Parish of Cameron
STATE OF LOUISIANA
GULFCO FINANCE CO.
VS
CHARLES STYRON
and
ADELINE STYRON
Sheriff's Office,
Cameron, Louisiana

By virtue of a writ of FIERI FACIAS issued and to me directed by the honorable court aforesaid, I have seized and will offer for sale at public auction to the last and highest bidder with the benefit of appraisement, at the courthouse door of this Parish of Cameron, on Wednesday, January 29, 1992 at 10:00 a.m. the following described property to-wit:

One (1) Recliner; One (1) 2 pc. Sect./Spitfire Acquire Marine Motion; One (1) floor lamp/Renee, seized under said writ.

Terms: Cash day of sale.

/s/ JAMES R. SAVOIE,
Sheriff, Cameron Parish, La.
Office, Cameron, La. January 10, 1992
Kenneth Michael Wright
Attorneys for Plaintiff

RUN: Jan. 16 (J-22)

NOTICE
38TH JUDICIAL DISTRICT COURT PARISH OF CALCASIEU STATE OF LOUISIANA SUCCESSION OF NO. 300-2502 WILBERT E. DINGER

NOTICE OF APPLICATION FOR AUTHORITY TO SELL MOVEABLE AND IMMOVABLE PROPERTY AT PRIVATE SALE.

NOTICE IS GIVEN that the Executrix of this succession has petitioned this Court for authority to sell immovable property of the succession belonging to the deceased at private sale in accordance with the provisions of Article 3281 of the Code of Civil Procedure. The immovable property proposed to be sold at private sale for a total of $10,000, is described as follows:

1. Undivided 1/2 interest in:

That certain tract or parcel of land lying and being situation in the Town of Hackberry, Ste. Mary Parish, Louisiana, being part and parcel of the Old Hoskins Plantation. Said tract measures One Hundred (100) feet in width by a depth between parallel lines of Three Hundred Fifty (350') feet, and is bounded now or formelry north by property of Dan Mingleton, South by Plesala, East by the Atchafalaya River and West by the swamp.

Any heir or creditor who opposes the proposed sale must file his opposition within ten (10) days from the day on which the last publication of this notice appears.

/s/ Claire Trahan
Dy. Clerk of Court

RUN: Jan. 16 (J-24)

PROCEEDINGS
CAMERON PARISH POLICE JURY
NOVEMBER 4, 1991

The Cameron Parish Police Jury met in regular session on Monday, November 4,1991, at the Police Jury Building in the Village of Cameron, Louisiana at 10:00 o'clock A.M. The following members were present: Mr. Ray Conner, Mr. George LeBoeuf, Mr. A. Brent Nunez, Mr. Douaine Conner and Mr. Kenneth R. Ducote; absent was Mr. Ernest Carol Trahan.

It was moved by Mr. Nunez, seconded by Mr. Ducote and carried that the reading of the minutes of the previous meeting be dispensed with and approved.

It was moved by Mr. Nunez, seconded by Mr. LeBoeuf and carried, that the following items may be added to the Agenda:

16a. Courthouse Renovations - Brent Nunez.

17a. Satellite Libraries - Kenneth Ducote.

It was moved by Mr. Ducote, seconded by Mr. LeBoeuf and carried, that the proposed Tobacco Law shall be voted on by the jury at the next regular Police Jury meeting.

The following resolution was offered by Mr. Nunez, seconded by Mr. Douaine Conner and declared duly adopted:

RESOLUTION

WHEREAS, all children need the love, support, and stability of a family; and

WHEREAS, in the state of Louisiana 5,000 children are living in substitute care, away from their families of birth; and

WHEREAS, 848 of these children will not return to their birth families and have as their plan adoption; and

WHEREAS, nearly all of these children have special needs because of physical or mental or emotional disability, because they must be placed as a sibling group, are of minority race, or because they are older; and

WHEREAS, in 1990, 275 children with special needs were placed into adoptive families in Louisiana; and

WHEREAS, children waiting for adoptive parents and families who have adopted these children require and deserve community and professional support to sustain these adoptions;

NOW, THEREFORE BE IT RESOLVED that the Cameron Parish Police Jury does hereby proclaim the month of November, 1991 as

"ADOPTION AWARENESS MONTH"

in Cameron Parish, Louisiana and encourages appropriate celebrations of family building through adoption and increased public awareness of the plight of children still waiting for permanent families.

ADOPTED AND APPROVED, this 4th day of November, 1991.

APPROVED:
/s/ RAY CONNER, PRESIDENT
CAMERON PARISH POLICE JURY
ATTEST:
/s/ EARNESTINE T. HORN, SEC.

It was moved by Mr. Nunez, seconded by Mr. LeBoeuf and carried, that the applications for the following permits be and the same are hereby approved with the stipulations attached by the respective Gravity Drainage Districts:

a. Cliffs Oil and Gas Company - East of Little Chenier, Sections 14, 15, T14S, R5W, Catfish Lake Area, (production platforms on existing spoil banks to drill for oil/gas), Cameron Parish, Louisiana.

b. Cliffs Oil and Gas Company - East of Little Chenier, Section 11, T14S, R15W, Catfish Lake Area, (production platforms to drill for oil/gas), Cameron Parish, Louisiana.

c. Shell Western E & P, Inc. - Oak Grove, Section 34, T14S, R7W (saltwater disposal well), Cameron Parish, Louisiana.

d. Shell Western E & P, Inc. - Lacassine Refuge, Section 11, T12S, R6yW, Lacasane Co. No. 1 Well, (drilling for oil/gas), Cameron Parish, Louisiana.

e. Amoco Production Company - West Hackberry Field, Gulf Land D R/A A Well No. 54, (a 4" and 2.5" flowline to serve well), Cameron Parish, Louisiana.

f. Louisiana Resources Company - Northwest of Holly Beach, Section 9, T15S, R11W, (installation of a 3-1/2" pipeline and skid mounted meter station), Cameron Parish, Louisiana.

g. Fina Oil and Chemical Company - Northwest of Holly Beach, Section 9, T15S, R11W, (installation of a 3" flowline), Cameron Parish, Louisiana.

h. ANR Pipeline Company - Southwest of Lowery, Section 17, T12S, R4W, (emergency repair of pipeline), Cameron Parish, Louisiana.

It was moved by Mr. Nunez, seconded by Mr. LeBoeuf and carried, that the applications for the following permits be and the same are hereby approved with the stipulations attached by the respective Gravity Drainage Districts:

a. Exxon Company, USA - Chalkley Field, Section 15, T12S, R7W, Sweetlake Land & Oil Company, Inc. No. 8 Well, (drilling for oil/gas), Cameron Parish, Louisiana.

b. Exxon Company, USA - Chalkley Field, Section 15, T12S, R7W, Sweetlake Land & Oil Company, Inc. No. 9 Well, (drilling for oil/gas), Cameron Parish, Louisiana.

It was moved by Mr. LeBoeuf, seconded by Mr. Douaine Conner and carried, that the applications for the following permits be and the same are hereby approved with the stipulations attached by the respective Gravity Drainage Districts:

a. Arco Oil & Gas Company - North of Creole, Section 34, T15S, R7W, (installation of 6 pilings 5 feet apart along pipeline to prevent boat traffic), Cameron Parish, Louisiana.

b. Newpark Environmental Services, Inc. - Cameron, Section 31, T14S, R9W, (proposed transfer station, area of dredging for barge), Cameron Parish, Louisiana.

c. M. O. Miller, Est. - Grand Chenier, Sections 11, 14, 23, T15S, R8W, (replacement of deteriorated water control structures), Cameron Parish, Louisiana.

d. Oilfield Waste Management Services - Grand Chenier, Section 8, T15S, R6W, (recovering a submerged barge), Cameron Parish, Louisiana.

e. Oxy USA, Inc. - Creole, (filling breaks in existing levee), Cameron Parish, Louisiana.

It was moved by Mr. Nunez, seconded by Mr. LeBoeuf and carried, that the applications for the following permits be and the same are hereby approved with the stipulations set forth by the Cameron Parish Police Jury:

a. GFS Company - Johnson Bayou, various sections in T16S, R15W, T16S, R14W, T15S, R13W, (seismic survey, 1 line using 15 lbs. of dynamite drilled at 140'), Cameron Parish, Louisiana.

b. GFS Company - From South of Calcasieu Lake to Holly Beach Area, various sections in T13S, R9W, T14S, R8W, T14S, R10W, T15S, R10W, (seismic survey, 1 line using 15 lbs. of dynamite drilled at 140'), Cameron Parish, Louisiana.

c. GFS Company - Gum Cove Area, Sections 2, 11, 14, 23, T12S, R12W, (seismic survey, 1 line using 10 lbs. of dynamite drilled at 120'), Cameron Parish, Louisiana.

It was moved by Mr. Douaine Conner, seconded by Mr. Ducote and carried, that the Cameron Parish Police Jury does hereby accept the resignation fo Nolan Broussard as a board member for Recreation District No. Eight.

It was moved by Mr. Douaine Conner, seconded by Mr. Ducote and carried, that the Administrator is hereby authorized, empowered and directed to write a letter to Nolan Broussard thanking him for serving as a board member for Recreation District No. Eight.

It was moved by Mr. Nunez, seconded by Mr. Douaine Conner and carried that Jo Ann Humble is hereby appointed to serve on the Cameron Parish Library Board.

It was moved by Mr. LeBoeuf, seconded by Mr. Douaine Conner and carried, that Joe Soileau is hereby reappointed to serve on the Southwest Hospital Board.

It was moved by Mr. Douaine Conner, seconded by Mr. Nunez and carried, that J. C. Reina is hereby reappointed to serve on the Cameron Parish Library Board.

It was moved by Mr. LeBoeuf, seconded by Mr. Nunez and carried, that Ham Brown is hereby reappointed to serve on the Oyster Management Advisory Task Force.

It was moved by Mr. LeBoeuf, seconded by Mr. Nunez and carried, that Jimmy Colligan is hereby reappointed to serve on the Cameron Parish Water and Sewerage District No. One Board.

It was moved by Mr. Nunez, seconded by Mr. LeBoeuf and carried, that Shirley Chesson is hereby reappointed to serve on the Cameron Parish Recreation District No. Five Board.

It was moved by Mr. Nunez, seconded by Mr. LeBoeuf and carried, that the Administrator is hereby authorized, empowered and directed to write a letter to Shirley Chesson thanking her for continuing to serve on the Cameron Parish Recreation District No. Five Board and a job well done.

It was moved by Mr. LeBoeuf, seconded by Mr. Nunez and carried, that the Cameron Parish Police Jury does hereby accept the resignation of Russell Corley as a member of the Cameron Parish Recreation District No. Six Board.

It was moved by Mr. LeBoeuf, seconded by Mr. Nunez and carried, that the Administrator is hereby authorized, empowered and directed to write a letter to Russell Corley thanking him for serving as a member of the Cameron Parish Recreation District No. Six Board.

It was moved by Mr. LeBoeuf, seconded by Mr. Nunez and carried, that Freddie Richard, Jr. is hereby appointed to serve on the Cameron Parish Recreation District No. Six Board.

It was moved by Mr. Douaine Conner, seconded by Mr. Ducote and carried, that the Cameron Parish Police Jury does hereby accept the resignation of Paul Coreil as a member of the Cameron Parish Recreation District No. Nine Board.

It was moved by Mr. Douaine Conner, seconded by Mr. Nunez and carried, that the Administrator is hereby authorized, empowered and directed to write a letter to Paul Coreil thanking him for serving as a member of the Cameron Parish Recreation District No. Nine Board.

In response to an advertisement for bids published in the Official Journal, the following bids were received and tabulated for culverts:

Bidder: Coastal Culvert and Supply, Inc.

BID SCHEDULE FOR ALUMINUM PIPE

(Pipe Diameter, Gauge and Price Per Foot are listed in that order):

12", 16, $8.21; 15", 16, 10.17; 18", 16, 12.13; 24", 14, 19.81; 30", 14, 24.64; 36" 14, 29.53; 42", 14 3"x 1", 37.50; 48", 14, 3" x1", 42.59; 54", 14, 3" x1", 49.72; 54", 12, 3" x1", 56.19; 60", 14, 3" x 1", 55.11; 60", 10 3" x 1", 79.86.

The following is Arch Size, Gauge, and Price Per Foot in that order:

17 x 13, 16, $10.50; 21 x 15, 16, 12.54; 24 x 18, 16, 14.56; 28 x 20, 14, 20.06; 35 x 24, 14, 24.96; 42, 29, 12, 40.17; 49 x 33, 12, 46.74; 57 x 38, 10, 67.34, 64 x 43, 10, 75.66; 71 x 47, 14, 3" x 1", 62.37

Discount Allowed: 2% 10/net 30.

Consisting bid of Coastal Culvert and Supply, Inc. to be the lowest responsible bidder and upon motion by Mr. Nunez, seconded by Mr. LeBoeuf and carried, that said low bid is hereby accepted.

In response to an advertisement for bids published in the Official Journal, for the selling of one used van for Fire Protection District No. Ten, there were no bids submitted. It was moved by Mr. Nunez, seconded by Mr. LeBoeuf and carried, that the Treasurer is hereby authorized, empowered and directed to advertise for the second time for bids for the selling of one used van for Fire Protecion District No. Ten.

In response to an advertisement for bids published in the Official Journal, the following bid was received and tabulated for the selling of one 1980 Bookmobile:

Bidder: Margie M. Vincent - Harvest Farms. Bid Amount: $1,750.00.

Considering the bid of Margie M. Vincent - Harvest Farms to be the lowest and only responsible bidder, it was moved by Mr. Dousine Conner, seconded by Mr. Nunes and carried, that the said high bid is hereby accepted.

It was moved by Mr. Nunez, seconded by Mr. Ducote and carried, that the Administrator is hereby authorized, empowered and directed to cancel the contract by and between the Cameron Parish Police Jury and LaPointe Painting for the exterior painting of the Parish Courthouse.

It was moved by Mr. Nunez, seconded by Mr. Ducote and carried, that Parish Road No. 459, is hereby officially extended to include 443.82 feet in an easterly direction, that the Parish has maintained for over three years.

It was moved by Mr. Douaine Conner, seconded by Mr. Nunez and carried, that the Secretary advertise Notice of Intention of the Police Jury to abandon the following described public right of way, the same being of no further public use, necessity or convenience and that a public hearing be held to receive comments concerning the proposed abandonment at the regular meeting of the Cameron Parish Police Jury on January 13, 1992 at 10:00 A.M.:

End of Parish Road 119, Sections 12 and 13, Township 12 South, Range 4 West, four tenths of a mile, Klondike Area, Cameron Parish, Louisiana.

The following resolution was offered by Mr. Dousien Conner, seconded by Mr. LeBoeuf and declared duly adopted:

RESOLUTION

STATE OF LOUISIANA
PARISH OF CAMERON

WHEREAS, Cameron Parish is but one of 64 parishes, yet has one quarter the total number of ferries operated by the State of Louisiana, and,

WHEREAS, the toll placed on these ferries is detrimental to economic business growth, and

WHEREAS, the toll paled on these ferries is creating an undue personal financial burden to the citizens of Cameron Parish, and,

WHEREAS, additional monies for the purpose of road and bridge maintenance have been raised through the Highway Use Tund; and,

THEREFORE, be it resolved by the Cameron Parish Police Jury in regular session this 4th day of November, 1991, that tolls no longer be collected on state operated ferries within Cameron Parish.

ADOPTED AND APPROVED, this 4th day of November, 1991.

APPROVED:
/s/ RAY CONNER, PRESIDENT
CAMERON PARISH POLICE JURY
ATTEST:
/s/ EARNESTINE T. HORN, SEC.

It was moved by Mr. Nunez, seconded by Mr. Douaine Conner and carried, that additions to the Parish Courthouse will be discussed at the Cameron Parish Courthouse on December 1, 1991 at 1:30 p.m.

It was moved by Mr. LeBoeuf, seconded by Mr. Douaine Conner and carried, that the Administrator is hereby authorized, empowered and directed to write a letter to the Congressional Delegation and the Legislative Delegation requesting that the Calcasieu River be added to the U. S. Corps of Engineers dredging maintenance system.

It was moved by Mr. Ducote, seconded by Mr. Nunez and carried, that the jury shall request that the Cameron Parish Library Baord research the possibility of satellite libraries in the communities of Hackberry and Grand Lake.

It was moved by Mr. LeBoeuf, seconded by Mr. Douaine Conner and carried, that the Administrator is hereby authorized, empowered and directed to write a letter to Neil Wagoner, Department of Transportation and Development, and the Legislative Delegation requesting that the grass be cut along all state highways, more specifically along the Creole Nature Trail and along the junction of Highway 27/82 and Parish Road 357.

It was moved by Mr. LeBoeuf, seconded by Mr. Ducote and carried, that the Administrator is hereby authorized, empowered and directed to write a letter to Neil Wagoner, Department of Transportation and Development and the Legislative Delegation requesting that State Highway 27/82 be four laned from Cameron to the junction of Highway 27/82 and Parish Road 357 and that State Highway 27 North of Hackberry be widened and raised to avoid tidal waters covering the highway.

It was moved by Mr. LeBoeuf, seconded by Mr. Ducote and carried, that the Administrator is hereby authorized, empowered and directed to write a letter to Neil Wagoner, Department of Transportation and Development, and the Legislative Delegation requesting that State Highway 1142, Beach Road Highway, be overlayed.

It was moved by Mr. LeBoeuf, seconded by Mr. Douaine Conner and carried, that the Administrator is hereby authorized, empowered and directed to write a letter to the U.S. Corps of Engineers requesting their support in the proposed erosion control measures along the Calcasieu Ship Channel and that they contact the Lake Charles Harbor and Terminal District for matching funds.

Cont. on next page

on next page

Cont. from prev. page

It was moved by Mr. LeBoeuf, seconded by Mr. Nunez and carried, that the Administrator is hereby authorized, empowered and directed to write a letter to the LSU Cooperative Extension Service and the Legislative Delegation requesting a Fire Ant Abatement District Program statewide.

It was moved by Mr. Douaine Conner, seconded by Mr. Nunez and carried, that the Administrator is hereby authorized, empowered and directed to write a letter to Paul Corell and Nancy Cronan expressing the jury's appreciation for having them at the Cameron Cooperative Extension Service and wishes to the both of them in their new jobs.

It was moved by Mr. Nunez, seconded by Mr. Ducote and carried, that the Treasurer is hereby authorized, empowered and directed to pay the October, 1991 bills; Mr. LeBoeuf Abstained on Lake Charles Diesel, Inc. bill.

There being no further business and upon motion of Mr. Ducote, seconded by Mr. LeBoeuf and carried, the meeting was adjourned.

APPROVED:
/s/ RAY CONNER, PRESIDENT
CAMERON PARISH POLICE JURY
ATTEST:
/s/ EARNESTINE T. HORN, SEC.
RUN: Jan. 16 (J-18)

PUBLIC NOTICE

Sealed bids will be received by the Cameron Parish Police Jury until 9:00 A.M., Monday, February 3, 1992, in the meeting room of the Parish Government Building, Cameron, Louisiana, for the purchase of the following:

LIMESTONE AND/OR REEF SHELL

The Cameron Parish Police Jury reserves the right to reject any/or all bids and to waive formalities.

All bids must be submitted on bid forms which may be obtained at the Cameron Parish Police Jury office, Cameron, Louisiana.

BY:
/s/ HAYES (PETE) PICOU, JR.
ADMINISTRATOR
RUN: Jan. 16, 23, 30 (J-32)

NOTICE FOR BIDS

The Cameron Parish School Board will receive sealed bids on or before the hour of 1:00 P.M. on February 6, 1992 for the following:

10 IBS or 100% IBM Compatible Personal Computers
10 Printers
4 File Servers

Bids must be submitted in writing on bid form obtained from the Cameron Parish School Board Office, Cameron, La. The bid envelope must be clearly marked on the outside "Bid on Administrative Computers." Specifications may be obtained from the Cameron Parish School Board Office.

The Cameron Parish School Board reserves the right to reject any and all bids submitted and to waive formalities.

CAMERON PARISH SCHOOL BOARD
BY: /s/ Thomas McCall,
Superintendent
RUN: Jan. 16, 23, 30, Feb. 6 (J-27)

NOTICE

List of Petit Jurors drawn to appear and answer in Open Court at the Courthouse in Cameron, Cameron Parish, Louisiana, at 10:00 O'Clock AM. on February 10, 1992.

Jean R. Picou, Jr., P.O. Box 607, Cameron, La.; Kenneth W. Trahan, HC 69 Box 239, Cameron, La.; Francis R. Theriot, R.1 Box 230, Creole, La.; Paul McDaniel, P.O. Box 66, Cameron, La.; Felix J. Daigle, HC 69 Box 264, La.; Mrs. Donald Gregory, Rt. 1 Box 264, Cameron, La.; Mrs. Cheryl A. Venable, P.O. Box 1372, Cameron, La.; Earnest Richard, Rt. 1 Box 38, Grand Chenier, La.; Michael B. Poole, Rt. 2 Box 375-A, Lake Charles, La.; Jacqueline M. Benoit, Rt. 2 Box 391-A, Lake Charles, La.; Joan W. Simon, 155 Channelview Dr., Hackberry, La.; Calvin Guillory Jr., P.O. Box 247, Hackberry, La.; Jerry Lynn Nunez, Rt. 1 Box 56G, Hwy. 82, Grand Chenier, La.; Kevin J. Beard, Channelview Dr., P.O. Box 41, Hackberry, La.; Tammy H. Toups, Rt. 2 Box 388J, Lake Charles, La.; Michael R. Taylor, Rt. 1 Box 747, Bell City, La.; Frank M. Savoy, Rt. 2 Box 355G, Lake Charles, La.; Thomas U. Trahan, HC 69 Box 161, Cameron, La.; Wilbie D. Adkins, Jr., P.O. Box 1241, Creole, La.; Sheila V. Desormeaux, MRH Box 18, Hackberry, La.

Ernest Q. Hebert, Rt. 2 Box 353B, Lake Charles, La.; Ronald J. Istre, P.O. Box 536 East Third, Lake Arthur, La.; Ronald G. Stewart, Rt. 1 Box 56C, Grand Chenier, La.; Mary T. Miller, P.O. Box 218, Cameron, La.; Gloria Ame R. White, 970 W. Main, Hackberry, La.; Melvin J. Simon, P.O. Box 292 Hwy 14, Lake Arthur, La.; Leon Laughlin, P.O. Box 343, Hackberry, La.; John D. Busby, 145 Welch Dr., MRH Box 31EE, Hackberry, La.; Joseph N. Tramonte, HC 69 Box 49, Cameron, La.; Andrew J. Thevis, Rt. 1 Box 145 A1, Gueydan, La.; Lovelace J. Hebert, HC 69 Box 65, Cameron, La.; Cynthia A. Cooley, Lake Breeze Drive, Hackberry, La.; Christopher A. LeJeune, 1435 Main St., Hackberry, La.; Rebecca P. Nunez, Rt. 1 Box 40, Bell City, La.; David W. Duhon, Rt. 2 Box 370, Lake Charles, La.; Lynora Y. Zammit, HC 69 Box 196, Cameron, La.; Natalie L. LeBlanc, P.O. Box 251, Hackberry, La.; John A. Faulk, Rt. 2 Box 367E, Lake Charles, La.; Mrs. Isabel S. Gray, 1140 Jim Gray Rd., Hackberry, La.; Evolia B. Broussard, Rt. 1 Box 60, Creole, La.

Eula D. Leonards, 1285 Mayo Rd., Hackberry, La.; Bruce Aymond, P.O. Box 123, Bell City, La.; Helen D. Poole, Rt. 2 Box 248, Lake Charles, La.; Carrol A. Conner, Rt. 1 Box 59A, Grand Chenier, La.; Reuben Morales, P.O. Box 61, Cameron, La.; Paul J. Authement, Rt. 1 Box 178, Lake Arthur, La.; Jana R. Vincent, Rt. 2 Box 24, Creole, La.; April D. Smith, P.O. Box 104, Near Brown's Grocery, Hackberry, La.; Joan M. Benoit, P.O. Box 202, Cameron, La.; Hilary L. Trahan, Rt. 1 Box 189, Cameron, La.; Mavis S. Guidry, Rt. 1 Box 486, Bell City, La.; Dora M. McCain, Rt. 2 Box 354AA, Lake Charles, La.; Mrs. Hazel Gallegos, 196 Gallegos La., Hackberry, La.; Amos E. Lyons, HC 69 Box 14, Cameron, La.; Lulu M. LeBlanc, Rt. 1 Box 35, Creole, La.; Marie C. Croker, P.O. Box 133, Hackberry, La.; Mrs. William C. Pearce, P.O. Box 53, Hackberry, La.; Annie C. Coleman, P.O. Box 256, Creole, La.; Dolores A. Aguillard, Rt. 1 Box 700, Bell City, La.

Mildred J. Theriot, Rt. 2 Box 56A, Creole, La.; Elray LeBleu, Rt. 2 Box 256B, Lake Charles, La.; George W. Kelley, P.O. Box 151, Cameron, La.; Donald D. Royer, Rt. 2 Box 263E, Lake Charles, La.; Mrs. Mildred N. Vinson, Rt. 2 Box 362A, Lake Charles, La.; Richard A. Faulk, Rt. 2 Box 369, Lake Charles, La.; Lisa C. Fawvor, Rt. 1 Box 65A, Grand Chenier, La.; Joseph P. Constance, HC 69 Box 72, Cameron, La.; George L. Sonnier, Rt. 1 Box 143B, Gueydan, La.; Christine S. Miller, Rt. 1 Box 259A, Cameron, La.; Johnie R. Conner, HC 69, Cameron, La.; John M. Bellamy, P.O. Box 1023, Cameron, La.; Myrle L. Gothreaux, Rt. 2 Box 393AC, Lake Charles, La.; Ruth E. Fitzgerald, Rt. 2 Box 238, Lake Charles, La.; Jessye B. Roux, P.O. Drawer AF, Cameron, La.; Howard Romero, HC 69 Box 35, Cameron, La.; Ruby J. McKinnon, HC 69 Box 25, Cameron, La.; Mrs. Marth N. Vincent, Rt. 2 Box 201, Creole, La.; Dianna D. Theriot, Rt. 2 Box 56B, Lake Charles, La.; Freddie R. Hebert, Rt. 1 Box 200, Gueydan, La.

Larry J. Conner, Rt. 2 Box 40A, Creole, La.; Kevin Bruno Breaux, Rt. 2 Box 832, Bell City, La.; Jimmy T. Wynne, 650 Lake Breeze Dr., Hackberry, La.; Cynthia M. Duhon, P.O. Box 3688, Lake Charles, La.; Linda L. Granger, Rt. 1 Box 712, Bell City, La.; Windell S. Vincent, 980 Oak Lane, Hackberry, La.; John C. Smith, HC 2 Box 164F, Lake Charles, La.; Rebecca A. Rollins, 716 Benjamin Lane, Hackberry, La.; Carl J. Portie, 358 Pete Seay Dr., Hackberry, La.; Donald J. Cox, Rt. 1 Box 372, Bell City, La.; Mrs. Wanda F. Conner, Rt. 1 Box 570, Bell City, La.; Louis Thomas, Rt. 2 Box 272, Lake Charles, La.; Brandon J. Carter, Jr., Rt. 1 Box 129, Creole, La.; James L. Bishop, P.O. Box 180, Cameron, La.; Troy Guillory, Rt. 1 Box 9, Creole, La.; Danette E. Authement, Rt. 1 Box 546, Bell City, La.; Jacqueline A. Ogea, Rt. 2 Box 259A, Lake Charles, La.; Josh L. Niles, Rt. 2 Box 223A, Lake Charles, La.; Janice N. Nunez, HC 69 Box 200, Cameron, La.; Randall W. Nolan, 165 Amoco Rd., Hackberry, La.

RUN: Jan. 16 (J-26)

PROCEEDINGS

The Cameron Parish Waterworks District No. 10, HC 69 Box 325, Cameron, La. 70631-9612, met in regular session on Wednesday, November 20, 1991 at 6:00 P.M. at the Johnson Bayou Waterworks Building in the Village of Johnson Bayou, Louisiana. Members Present were: Mr. Lloyd Badon, Mr. J. B. Erbelding, Mr. Jerry Griffith, Mr. Nick Garber and Mr. J. P. Constance. Members absent were: None.

It was moved by Mr. Erbelding, seconded by Mr. Constance and carried that the following estimate be placed in line for payment:

General Maintenance Corp. $23,747.12.

There being no further buciness to discuss on a motion by Mr. Erbelding, seconded by Mr. Constance and carried, the meeting was adjourned at 7:00 P.M.

APPROVED:
/s/ LLOYD BADON, CHAIRMAN
ATTEST:
/s/ J. P. CONSTANCE, SEC.
RUN: Jan. 16 (J-34)

PROCEEDINGS

The Cameron Parish Waterworks District No. 10, HC 69 Box 325, Cameron, La. 70631-9612, met in regular session on Thursday, December 12, 1991 at 3:00 P.M. at the Johnson Bayou Waterworks Building in the Village of Johnson Bayou, Louisiana. Members Present were: Mr. Lloyd Badon, Mr. J. B. Erbelding, Mr. Dave Griffith, Mr. Nick Garber and Mr. J. P. Constance. Members absent were: None.

It was moved by Mr. Garber, seconded by Mr. Constance and carried that reading of the minutes be approved as read.

It was moved by Mr. Garber, seconded by Mr. Constance and carried that Charlene Vowell is hereby authorized, empowered and directed to purchase a company door sign for this Waterworks.

It was moved by Mr. Garber, seconded by Mr. Constance and carried that the water line for Blaine Erbelding and Dwight Erbelding will only be used for residential water supply and fire protection for the potential further development of that area.

It was moved by Mr. Erbelding, seconded by Mr. Griffith and carried that there being no further business to discuss the meeting was adjourned at 4:16 p.m.

APPROVED:
/s/ LLOYD BADON, CHAIRMAN
ATTEST:
/s/ J. P. CONSTANCE, SEC.
RUN: Jan. 16 (J-35)

PROCEEDINGS

The Cameron Parish Waterworks District No. 10, HC 69 Box 325, Cameron, La. 70631-9612, met in regular session on Monday, December 16, 1991 at 6:00 P.M. at the Seafood Restaurant in Bridge City. Members Present were: Mr. Lloyd Badon, Mr. J. B. Erbelding, Mr. Dave Griffith, Mr. Nick Garber and Mr. J. P. Constance. Members absent were: None. Guest attending the meeting was Mr. Lonnie Harper.

It was moved by Mr. Garber, seconded by Mr. Griffith and carried that the minutes be dispensed with.

It was moved by Mr. Garber, seconded by Mr. Griffith and carried that the following estimate be placed in line for payment:

A. General Maintenance Corp., $13,115.13.

B. Lonnie Harper-Engineering Fee, $4,236.65.

A supper was served in honor of W. H. Griffith for his 12 years of dedicated service to this Waterworks.

There being no further business to discuss, on a motion by Mr. Erbelding, seconded by Mr. Griffith and carried, the meeting and supper were adjourned at 8:00 P.M.

APPROVED:
/s/ LLOYD BADON, CHAIRMAN
ATTEST:
/s/ J. P. CONSTANCE, SEC.
RUN: Jan. 16 (J-36)

PROCEEDINGS
CAMERON PARISH POLICE JURY
DECEMBER 19, 1991

The Cameron Parish Police Jury met in special session on Thursday, December 19, 1991, at the Police Jury Building in the Village of Cameron, Louisiana at 11:00 A.M. The following members were present: Mr. Ray Conner, Mr. George LeBoeuf, Mr. Douaine Conner and Mr. Kenneth R. Ducote; absent were Mr. Ernest Carol Trahan and Mr. Allen B. Nunez.

It was moved by Mr. Douaine Conner, seconded by Mr. LeBoeuf and carried, that the minutes of the meeting be dispensed with and approved.

It was moved by Mr. Ducote, seconded by Mr. Douaine Conner and carried, that the speed limits should be reduced on the damaged roads in the Chalkley Field Area.

It was moved by Mr. Douaine Conner, seconded by Mr. LeBoeuf and carried, that the District Attorney is hereby authorized, empowered and directed to re-negotiate the indemnification agreement with Exxon Company to remove the hold harmless indemnity clause. If an agreement is made to remove the hold harmless indemnity clause, the President is authorized, empowered and directed to sign the Indemnification Agreement with Exxon Company after the jury has been informed.

There being no further business and upon motion of Mr. Douaine Conner, seconded by Mr. LeBoeuf and carried, that the meeting is adjourned.

APPROVED:
/s/ RAY CONNER, PRESIDENT
CAMERON PARISH POLICE JURY
ATTEST:
/s/ EARNESTINE T. HORN, SEC.
RUN: Jan. 16 (J-29)

PROCEEDINGS

The Cameron Parish Waterworks District No. 10, HC 69 Box 325, Cameron, La. 70631-9612, met in regular session on Tuesday, November 12, 1991 at 6:00 P.M. at the Johnson Bayou Waterworks Building in the Village of Johnson Bayou, Louisiana. Members Present were: Mr. Lloyd Badon, Mr. J. B. Erbelding, Mr. Dave Griffith, Mr. Nick Garber and Mr. J. P. Constance. Members absent were: None.

It was moved by Mr. Constance, seconded by Mr. Garber and carried that the minutes of the meeting be approved as read.

It was moved by Mr. Garber, seconded by Mr. Griffith is hereby authorized, empowered, and directed to purchase the necessary water pipe to supply the property of Blaine Erbelding and Dwight Erbelding with water.

There being no further business to discuss on a motion by Mr. Erbelding, seconded by Mr. Constance and carried the meeting was adjourned at 7:30 p.m.

APPROVED:
/s/ EARNESTINE T. HORN, SEC.
RUN: Jan. 16 (J-33)

Henke named to Dean's List

The University of Southwestern Louisiana has announced its fall 1991 Dean's List.

The honor is granted to full-time undergraduate students enrolled at USL in any college, except University College, who earn a scholastic average of at least 3.0 on a 4.0 scale during that semester.

An area student listed on USL's fall 1991 Dean's List is Roger Dean Henke, Jr., General Studies. Mr. Henke is a resident of Cameron Parish.

/s/ LLOYD BADON, CHAIRMAN
ATTEST:
/s/ J. P. CONSTANCE, SEC.
RUN: Jan. 16 (J-33)

NOTICE OF PUBLICATION OFFICE OF MINERAL RESOURCES ON BEHALF OF THE STATE MINERAL BOARD FOR THE STATE OF LOUISIANA BATON ROUGE, LOUISIANA 70821

By virtue of and in conformity with the provisions of Subsection A of Chapter 2, Title 30 of the Louisiana Revised Statutes of 1950, as amended, and other applicable laws, sealed bids will be received in the Office of Mineral Resources, State Land and Natural Resources Building, Baton Rouge, Louisiana (P.O. Box 2827, Baton Rouge, LA 70821) on Wednesday, **February 5, 1992 at 10:00 a.m. February, 1992 at 11:00 p.m.**, for a lease to explore, develop and produce oil, gas and any other liquid or gaseous minerals in and produced without oil or gas on the following described lands, to-wit: Nos. 26295 through 26397 at which time and place bids will be publicly opened publicly in the State Land and Natural Resources Building in the Capitol Complex, Baton Rouge, Louisiana.

TRACT 26296 - Cameron Parish, Louisiana — All of the lands now or formerly constituting the beds and bottoms of all water bodies of every nature and description and all islands and other lands formed by accretion or reliction, except tax lands, owned by and not under mineral lease from the State of Louisiana on February 12, 1992, situated in Cameron Parish, Louisiana, within the following described boundaries: Beginning at a point having Coordinates of X = 1,201,085.00 and Y = 417,030.00, thence West 10,631.00 feet to a point having Coordinates of X = 1,190,450.00 and Y = 417,030.00, thence North approximately 5,530 feet to a point on the Southeast Louisiana-Texas Boundary, thence Northeasterly on said Southeast Louisiana-Texas Boundary approximately 12,889 feet to an intersection with the Easterly prolongation of X = 1,201,085.00, thence South approximately 7,360 feet to the point of beginning, containing approximately 1,600 acres, as shown outlined in red on a plat on file in the State Land Office, Division of Administration. All bearings, distances and coordinates are based on Louisiana Coordinate System of 1927 (South Zone).

TRACT 26297 - Cameron Parish, Louisiana — All of the lands now or formerly constituting the beds and bottoms of all water bodies of every nature and description and all islands and other lands formed by accretion or reliction, except tax lands, owned by and not under mineral lease from the State of Louisiana on February 12, 1992, situated in Cameron Parish, Louisiana, within the following described boundaries: Beginning at a point having Coordinates of X = 1,215,085.00 and Y = 417,030.00, thence North approximately 9,460 feet to a point having Coordinates of X = 1,215,085.00 and Y = 426,490.00, thence North approximately 4,460 feet to a point on the Southeast Louisiana-Texas Boundary, thence Northeasterly on said Southeast Louisiana-Texas Boundary approximately 13,780 feet to the point of beginning, containing approximately 22 acres, as shown outlined in red on a plat on file in the State Land Office, Division of Administration. All bearings, distances and coordinates are based on Louisiana Coordinate System of 1927 (South Zone).

TRACT 26298 - Cameron Parish, Louisiana — All of the lands now or formerly constituting the beds and bottoms of all water bodies of every nature and description and all islands and other lands formed by accretion or reliction, except tax lands, owned by and not under mineral lease from the State of Louisiana on February 12, 1992, situated in Cameron Parish, Louisiana, within the following described boundaries: Beginning at a point having Coordinates of X = 1,215,085.00 and Y = 417,030.00, thence North 16,470.00 feet to a point having Coordinates of X = 1,241,595.00 and Y = 433,500.00, thence East 14,000.00 feet to a point having Coordinates of X = 1,255,595.00 and Y = 433,500.00, thence North 16,470.00 feet to a point having Coordinates of X = 1,255,595.00 and Y = 450,000.00, thence East 14,000.00 feet to a point having Coordinates of X = 1,269,595.00 and Y = 450,000.00, thence South 16,470.00 feet to a point having Coordinates of X = 1,269,595.00 and Y = 433,500.00, thence West 14,000.00 feet to a point having Coordinates of X = 1,255,595.00 and Y = 433,500.00, thence South 16,470.00 feet to a point having Coordinates of X = 1,255,595.00 and Y = 417,030.00, thence West 14,000.00 feet to the point of beginning, containing approximately 25 acres, as shown outlined in red on a plat on file in the State Land Office, Division of Administration. All bearings, distances and coordinates are based on Louisiana Coordinate System of 1927 (South Zone).

TRACT 26299 - Cameron Parish, Louisiana — All of the lands now or formerly constituting the beds and bottoms of all water bodies of every nature and description and all islands and other lands formed by accretion or reliction, except tax lands, owned by and not under mineral lease from the State of Louisiana on February 12, 1992, situated in Cameron Parish, Louisiana, within the following described boundaries: Beginning at a point having Coordinates of X = 1,241,595.00 and Y = 417,030.00, thence North 16,470.00 feet to a point having Coordinates of X = 1,241,595.00 and Y = 433,500.00, thence East 14,000.00 feet to a point having Coordinates of X = 1,255,595.00 and Y = 433,500.00, thence South 16,470.00 feet to a point having Coordinates of X = 1,255,595.00 and Y = 417,030.00, thence West 14,000.00 feet to the point of beginning, containing approximately 5 acres, as shown outlined in red on a plat on file in the State Land Office, Division of Administration. All bearings, distances and coordinates are based on Louisiana Coordinate System of 1927 (South Zone).

TRACT 26300 - Cameron Parish, Louisiana — All of the lands now or formerly constituting the beds and bottoms of all water bodies of every nature and description and all islands and other lands formed by accretion or reliction, except tax lands, owned by and not under mineral lease from the State of Louisiana on February 12, 1992, situated in Cameron Parish, Louisiana, within the following described boundaries: Beginning at a point having Coordinates of X = 1,241,595.00 and Y = 433,500.00, thence North 16,470.00 feet to a point having Coordinates of X = 1,241,595.00 and Y = 450,000.00, thence East 14,000.00 feet to a point having Coordinates of X = 1,255,595.00 and Y = 450,000.00, thence South 16,470.00 feet to a point having Coordinates of X = 1,255,595.00 and Y = 433,500.00, thence West 14,000.00 feet to the point of beginning, containing approximately 5 acres, as shown outlined in red on a plat on file in the State Land Office, Division of Administration. All bearings, distances and coordinates are based on Louisiana Coordinate System of 1927 (South Zone).

TRACT 26301 - Cameron Parish, Louisiana — All of the lands now or formerly constituting the beds and bottoms of all water bodies of every nature and description and all islands and other lands formed by accretion or reliction, except tax lands, owned by and not under mineral lease from the State of Louisiana on February 12, 1992, situated in Cameron Parish, Louisiana, within the following described boundaries: Beginning at a point having Coordinates of X = 1,229,085.00 and Y = 433,500.00, thence West approximately 10,980 feet to a point on the Southeast Louisiana-Texas Boundary, thence Northeasterly on said Southeast Louisiana-Texas Boundary approximately 11,365 feet to an intersection with a Northerly prolongation of X = 442,300.00, thence East approximately 5,300 feet to a point having Coordinates of X = 1,229,085.00 and Y = 442,300.00, thence South 8,800.00 feet to the point of beginning, containing approximately 37 acres, as shown outlined in red on a plat on file in the State Land Office, Division of Administration. All bearings, distances and coordinates are based on Louisiana Coordinate System of 1927 (South Zone).

TRACT 26302 - Cameron Parish, Louisiana — All of the lands now or formerly constituting the beds and bottoms of all water bodies of every nature and description and all islands and other lands formed by accretion or reliction, except tax lands, owned by and not under mineral lease from the State of Louisiana on February 12, 1992, situated in Cameron Parish, Louisiana, within the following described boundaries: Beginning at a point having Coordinates of X = 1,235,535.00 and Y = 442,300.00, thence West approximately 6,450 feet to a point on the Southeast Louisiana-Texas Boundary, thence Northeasterly on said Southeast Louisiana-Texas Boundary approximately 7,390 feet to a point having Coordinates of X = 1,235,535.00 and Y = 456,400.00, thence East 5,300.00 feet to the point of beginning, containing approximately 22 acres, as shown outlined in red on a plat on file in the State Land Office, Division of Administration. All bearings, distances and coordinates are based on Louisiana Coordinate System of 1927 (South Zone).

TRACT 26303 - Cameron Parish, Louisiana — All of the lands now or formerly constituting the beds and bottoms of all water bodies of every nature and description and all islands and other lands formed by accretion or reliction, except tax lands, owned by and not under mineral lease from the State of Louisiana on February 12, 1992, situated in Cameron Parish, Louisiana, within the following described boundaries: Beginning at a point having Coordinates of X = 1,357,155.00 and Y = 474,300.00, thence South 10,020.00 feet to a point having Coordinates of X = 1,357,155.00 and Y = 464,280.00, thence West 5,790.00 feet to a point having Coordinates of X = 1,351,365.00 and Y = 464,280.00, thence North 10,020.00 feet to a point having Coordinates of X = 1,351,365.00 and Y = 474,300.00, thence East 5,790.00 feet to the point of beginning, containing approximately 1,330 acres, as shown outlined in red on a plat on file in the State Land Office, Division of Administration. All bearings, distances and coordinates are based on Louisiana Coordinate System of 1927 (South Zone).

TRACT 26304 - Cameron Parish, Louisiana — All of the lands now or formerly constituting the beds and bottoms of all water bodies of every nature and description and all islands and other lands formed by accretion or reliction, except tax lands, owned by and not under mineral lease from the State of Louisiana on February 12, 1992, situated in Cameron Parish, Louisiana, within the following described boundaries: Beginning at a point having Coordinates of X = 1,351,830.00 and Y = 473,600.00, thence North 11,500.00 feet to a point having Coordinates of X = 1,351,830.00 and Y = 485,100.00, thence East 1,200 feet, more or less, to the Louisiana Coastal Zone Boundary, thence Southeasterly along said Louisiana Coastal Zone Boundary approximately 11,500 feet, more or less, to a point having Coordinates of X = 1,353,030.00 and Y = 473,600.00, thence West 1,200 feet, more or less, to the point of beginning, containing approximately 315 acres, as shown outlined in red on a plat on file in the State Land Office, Division of Administration. All bearings, distances and coordinates are based on Louisiana Coordinate System of 1927 (South Zone).

TRACT 26305 - Cameron Parish, Louisiana — All of the lands now or formerly constituting the beds and bottoms of all water bodies of every nature and description and all islands and other lands formed by accretion or reliction, except tax lands, owned by and not under mineral lease from the State of Louisiana on February 12, 1992, situated in Cameron Parish, Louisiana, within the following described boundaries: Beginning at a point having Coordinates of X = 1,357,155.00 and Y = 464,280.00, thence South 10,020.00 feet to a point having Coordinates of X = 1,357,155.00 and Y = 454,260.00, thence West 5,790.00 feet to a point having Coordinates of X = 1,351,365.00 and Y = 454,260.00, thence North 10,020.00 feet to a point having Coordinates of X = 1,351,365.00 and Y = 464,280.00, thence East 5,790.00 feet to the point of beginning, containing approximately 1,330 acres, as shown outlined in red on a plat on file in the State Land Office, Division of Administration. All bearings, distances and coordinates are based on Louisiana Coordinate System of 1927 (South Zone).

TRACT 26306 - Cameron Parish, Louisiana — All of the lands now or formerly constituting the beds and bottoms of all water bodies of every nature and description and all islands and other lands formed by accretion or reliction, except tax lands, owned by and not under mineral lease from the State of Louisiana on February 12, 1992, situated in Cameron Parish, Louisiana, within the following described boundaries: Beginning at a point having Coordinates of X = 1,351,830.00 and Y = 485,100.00, thence North 11,500.00 feet to a point having Coordinates of X = 1,351,830.00 and Y = 496,600.00, thence East 1,200 feet, more or less, to the Louisiana Coastal Zone Boundary, thence Southeasterly along said Louisiana Coastal Zone Boundary approximately 11,500 feet, more or less, to a point having Coordinates of X = 1,353,030.00 and Y = 485,100.00, thence West 1,200 feet, more or less, to the point of beginning, containing approximately 315 acres, as shown outlined in red on a plat on file in the State Land Office, Division of Administration. All bearings, distances and coordinates are based on Louisiana Coordinate System of 1927 (South Zone).

TRACT 26307 - Cameron Parish, Louisiana — All of the lands now or formerly constituting the beds and bottoms of all water bodies of every nature and description and all islands and other lands formed by accretion or reliction, except tax lands, owned by and not under mineral lease from the State of Louisiana on February 12, 1992, situated in Cameron Parish, Louisiana, within the following described boundaries: Beginning at a point having Coordinates of X = 1,351,830.00 and Y = 496,600.00, thence North 11,500.00 feet to a point having Coordinates of X = 1,351,830.00 and Y = 508,100.00, thence East 1,200 feet, more or less, to the Louisiana Coastal Zone Boundary, thence Southeasterly along said Louisiana Coastal Zone Boundary approximately 11,500 feet, more or less, to a point having Coordinates of X = 1,353,030.00 and Y = 496,600.00, thence West 1,200 feet, more or less, to the point of beginning, containing approximately 315 acres, as shown outlined in red on a plat on file in the State Land Office, Division of Administration. All bearings, distances and coordinates are based on Louisiana Coordinate System of 1927 (South Zone).

All bids are to offer a CASH PAYMENT, one-half (½) of which is to be paid at the time the lease is awarded as consideration for every right granted by the lease, and the other one-half (½) which is to be rental for the first year, or a primary term which shall not exceed three years, and which is to be credited toward the ANNUAL DELAY RENTAL (one-half (½) of the aforesaid cash payment) and is to be paid without any warranty or recourse against lessor whatsoever, either expressed or implied, not even for return by lessor of any payments received under the lease or by reason of any failure of lessor to perform any of its obligations. The MINIMUM ROYALTIES required by R.S. 30:127, as amended, are one-eighth (1/8th) of all gas produced and saved or utilized, one-eighth (1/8th) of all other liquid or gaseous minerals in solution and produced with oil or gas and one-eighth (1/8th) which are not specifically mentioned herein. Rights in the mineral resources, free sulphur, petroleum, lignite and whatever other minerals are to be excluded and are hereby specifically reserved to such extent. A bid of a royalty which is more than the minimum royalty minimums will be increased to the next sixteenth (1/16th) part. The Board. All bidders are notified that the Board of Commissioners reserves the right to accept a bid which offers the aforesaid statutory minimums but reserves the right to accept a bid which offers more than the statutory minimums and is considered to be in the best interest of the State of Louisiana.

The provisions of this notice or advertisement and the relevant statutes pertaining thereto are considerations necessary for the formulation of a contract, and this notice or advertisement shall not be deemed an offer to lease but will be deemed to express the conditions or policy expressed therein expressly or by reference.

The lease shall be executed upon terms and conditions and on a form with all applicable riders and provisions as may be required by the **OFFICE OF MINERAL RESOURCES** for the type lease involved for proposed well location and drilling (spudding in) of a well on the lease prior to the primary term of the lease, unless on or before such anniversary date lessee shall pay a delay rental (which shall be credited toward the royalty) in the amount of one-half (½) of the aforesaid cash payment and lessee shall thereupon be granted the privilege of deferring drilling operations for a period of one year. Upon like payments and tenders, drilling may likewise be further deferred for successive periods of one year each during the primary term of **three years.** The lease shall remain in force if drilling of offset wells where necessary to protect the leased premises and shall contain the provisions against the assignment or sublease of the lease unless approved by the Commissioner of Conservation. The Commission will be permitted to use the roads and bridges at all reasonable times. The rules and regulations are on file in the office of the Secretary, Department of Natural Resources (State Mineral Board) and a copy may be obtained upon request. The rules and regulations shall be made a part of the lease whether attached thereto or not.

All revenues received from the granting of said lease or lease shall be used by the State of Louisiana, one-half to be credited to each new fund for in the Act of Donation from the United States dated June 8, 1938, which are hereby made available for leasing may be utilized in the Louisiana Wildlife Conservation Act 361 of 1978 (LSA-R.S. 49:213). Such leases and the rights and privileges granted and regulations promulgated by the Coastal Management Section of the Department of Natural Resources.

The lease awarded shall be executed upon terms and conditions provided in the specifications and with all applicable riders appended thereto and provisions as may be required by the **OFFICE OF MINERAL RESOURCES** for the type lease involved for proposed well location and drilling (spudding in) of a well on the lease prior to the primary term of the lease, unless on or before such anniversary date lessee shall pay a delay rental (which shall be credited toward the royalty) in the amount of one-half (½) of the aforesaid cash payment and lessee shall thereupon be granted the privilege of deferring drilling operations for a period of one year. Upon like payments and tenders, drilling may likewise be further deferred for successive periods of one year each during the primary term of **three years.** The lease shall remain in force if drilling of offset wells where necessary to protect the leased premises and shall contain the provisions against the assignment or sublease of the lease unless approved by the Commissioner of Conservation. The Commission will be permitted to use the roads and bridges at all reasonable times. The rules and regulations are on file in the office of the Secretary, Department of Natural Resources (State Mineral Board) and a copy may be obtained upon request. The rules and regulations shall be made a part of the lease whether attached thereto or not.

All revenues received from the granting of said lease or lease shall be used by the State of Louisiana, one-half to be credited to each new fund for in the Act of Donation from the United States dated June 8, 1938, which are hereby made available for leasing may be utilized in the Louisiana Wildlife Conservation Act 361 of 1978 (LSA-R.S. 49:213). Such leases and the rights and privileges granted and regulations promulgated by the Coastal Management Section of the Department of Natural Resources.

The lease awarded shall be executed upon terms and conditions provided in the specifications and with all applicable riders appended thereto and provisions as may be required by the **OFFICE OF MINERAL RESOURCES** for the type lease involved for proposed well location and drilling (spudding in) of a well on the lease prior to the primary term of the lease, unless on or before such anniversary date lessee shall pay a delay rental (which shall be credited toward the royalty) in the amount of one-half (½) of the aforesaid cash payment and lessee shall thereupon be granted the privilege of deferring drilling operations for a period of one year. Upon like payments and tenders, drilling may likewise be further deferred for successive periods of one year each during the primary term of **three years.** The lease shall remain in force if drilling of offset wells where necessary to protect the leased premises and shall contain the provisions against the assignment or sublease of the lease unless approved by the Commissioner of Conservation. The Commission will be permitted to use the roads and bridges at all reasonable times. The rules and regulations are on file in the office of the Secretary, Department of Natural Resources (State Mineral Board) and a copy may be obtained upon request. The rules and regulations shall be made a part of the lease whether attached thereto or not.

All bids are to offer a CASH PAYMENT, one-half (½) of which is to be paid at the time the lease is awarded as consideration for every right granted by the lease, and the other one-half (½) which is to be rental for the first year, or a primary term which shall not exceed three years, and which is to be credited toward the ANNUAL DELAY RENTAL (one-half (½) of the aforesaid cash payment) and is to be paid without any warranty or recourse against lessor whatsoever, either expressed or implied, not even for return by lessor of any payments received under the lease or by reason of any failure of lessor to perform any of its obligations. The MINIMUM ROYALTIES required by R.S. 30:127, as amended, are one-eighth (1/8th) of all gas produced and saved or utilized, one-eighth (1/8th) of all other liquid or gaseous minerals in solution and produced with oil or gas and one-eighth (1/8th) which are not specifically mentioned herein. Rights in the mineral resources, free sulphur, petroleum, lignite and whatever other minerals are to be excluded and are hereby specifically reserved to such extent. A bid of a royalty which is more than the minimum royalty minimums will be increased to the next sixteenth (1/16th) part. The Board. All bidders are notified that the Board of Commissioners reserves the right to accept a bid which offers the aforesaid statutory minimums but reserves the right to accept a bid which offers more than the statutory minimums and is considered to be in the best interest of the State of Louisiana.

The provisions of this notice or advertisement and the relevant statutes pertaining thereto are considerations necessary for the formulation of a contract, and this notice or advertisement shall not be deemed an offer to lease but will be deemed to express the conditions or policy expressed therein expressly or by reference.

The lease shall be executed upon terms and conditions and on a form with all applicable riders and provisions as may be required by the **OFFICE OF MINERAL RESOURCES** for the type lease involved for proposed well location and drilling (spudding in) of a well on the lease prior to the primary term of the lease, unless on or before such anniversary date lessee shall pay a delay rental (which shall be credited toward the royalty) in the amount of one-half (½) of the aforesaid cash payment and lessee shall thereupon be granted the privilege of deferring drilling operations for a period of one year. Upon like payments and tenders, drilling may likewise be further deferred for successive periods of one year each during the primary term of **three years.** The lease shall remain in force if drilling of offset wells where necessary to protect the leased premises and shall contain the provisions against the assignment or sublease of the lease unless approved by the Commissioner of Conservation. The Commission will be permitted to use the roads and bridges at all reasonable times. The rules and regulations are on file in the office of the Secretary, Department of Natural Resources (State Mineral Board) and a copy may be obtained upon request. The rules and regulations shall be made a part of the lease whether attached thereto or not.

All revenues received from the granting of said lease or lease shall be used by the State of Louisiana, one-half to be credited to each new fund for in the Act of Donation from the United States dated June 8, 1938, which are hereby made available for leasing may be utilized in the Louisiana Wildlife Conservation Act 361 of 1978 (LSA-R.S. 49:213). Such leases and the rights and privileges granted and regulations promulgated by the Coastal Management Section of the Department of Natural Resources.

The lease awarded shall be executed upon terms and conditions provided in the specifications and with all applicable riders appended thereto and provisions as may be required by the **OFFICE OF MINERAL RESOURCES** for the type lease involved for proposed well location and drilling (spudding in) of a well on the lease prior to the primary term of the lease, unless on or before such anniversary date lessee shall pay a delay rental (which shall be credited toward the royalty) in the amount of one-half (½) of the aforesaid cash payment and

Livestock show schedule told

The Cameron Parish Junior Livestock Show will be held Jan. 12, 16, 17 and 18, it was announced this week by 4-H Agent Barrett Courville.

The beef show will be held Sunday, Jan. 12 at the Parish Livestock barn with market steers being weighed in at 10 a.m. and the show starting at 10:30 a.m. with beef breeding animals, followed by the steer show and beef showmanship.

On Thursday, Jan. 16, market hogs and lambs will be unloaded between 4 and 6 p.m.

On Friday, Jan. 17 the sheep show begins at 8 a.m., including breeding sheep, market lambs and sheep showmanship.

The market hog show will start after the sheep show, followed by the poultry show and rabbit show.

Saturday, Jan. 18, livestock and poultry judging contests will be held from 8 to 10 a.m. There will be a lunch for the buyers at 11:20 a.m. followed by start of the sale at 12:30 p.m. The sale of champions will be first and the sale of other animals will be in this order: lambs, broilers, steers, rabbits and hogs.

Aggie Day held at Hackberry Jan. 5

Hackberry Aggie Day was held Jan. 5. Many of the Hackberry Jr. 4-H Club members showed their animals. The following is a list of members and their placings:

HOGS

Britini Alexander, Overall Grand Champion, 1st, 2nd; Danielle Delcambre, Grand Champion Showmanship, 12-14 yrs., 1st, 1st; Darrell Duhon, Grand Champion Showmanship, 9-11 yrs., 3rd; Matt Devall, Reserve Champion Showmanship, 12-14 yrs., 4th, 4th; Garry Johnson, 1st; Shelly Fontenot, 2nd; Cheri Gay, 1st, 2nd, 4th, 5th; Jay Devall, 5th; Ty Vincent, 5th, 6th; Cassy Broussard, 7th, 8th; Brad Hinton, 1st, 2nd; Trevor Duhon, 3rd, 6th; Cody Fenetz, 1st, 4th; Jansie Poole, 3rd, 6th; Mary Devall, 7th; T. J. Murphy, 4th; Josh Poole, 2nd, 3rd, 7th; Michael Fontenot, 4th; Jeremy Lowery, 4th; Maranda Daigle, 5th; Ashley Seay, 2nd, 7th; Keisha Addison, 4th, 7th; and Lindy Hinton, 1st, 2nd.

LAMBS

Jay Devall, Overall Grand Champion, Reserve Champion Showmanship, Sr. Div., 1st, 2nd; Danielle Delcambre, Grand Champion Showmanship, Sr. Div., Reserve Champion, 1st, 3rd; Lacye Nolan, Grand Champion Showmanship, Jr. Div., 1st, 2nd; Trevor Duhon, 6th; Darrell Duhon, 5th; Jeremy Lowery, 3rd, 6th; Shannon LaBove, 5th, and B. J. LaBove, 4th.

BEEF

Jace Picou, Grand Champion, Reserve Champion Showmanship; Brad Hinton, Grand Champion Showmanship, 3rd; Cody Fenetz, 4th.

Trisha Silver, Reporter

Public hearing to be held Jan. 30

Nine public hearings to review state highway construction priorities for Fiscal Year 1992-93 will be held soon, according to Gov. Edwin Edwards.

One hearing will be held at the Lake Charles Civic Center, 10 a.m., Jan. 30.

The public is invited to attend the meeting to express views orally and/or in writing.

Written statements and comments may also be mailed to the following address within 10 days after the hearings: Joint Legislative committee on Transportation, Highways and Public Works, c/o DOTD, Section 28, P.O. Box 94245, Baton Rouge, La. 70804-9245.

The weaverbird, a relative of the sparrow, lives in large nest colonies—with as many as seventy birds populating a single tree.

Steel Roofing
Galvanized & Colors
From $9.95 square
Fencing
5'6" Steel "T" Post..... $1.39
48"x2"x4" Welded Wire..$11.99
39" Field Wire..... $39.98
12 1/2 Ga. Barb Wire.....$17.98
Quantity Discount Available
Goldin of Louisiana
1-800-777-6216

Bumber crop of red snapper is seen along Gulf

Most would think unpredictable things are occurring in the commercial red snapper fishery. Since January first nearly 800,000 pounds of the Gulf fish have been delivered to markets throughout the United States. One dealer in Florida's Panhandle reports fishermen there haven't seen anything like this since the 1930's. Boats are catching more than twice as many pounds of fish in half the number of working hours.

The bumper crop harvest had been clearly expected by many of the industry's "old timers". According to Howard Horton of Galveston Charter Service out of Houston, Tex, "...January 10 or so snapper will fall to $1.00 or $1.25 a pound."

The race to catch red snapper in the northern Gulf has clearly resulted from recent National Marine Fisheries Service Reef Fish Management Plan regulations. Facing an abnormally restrictive quota these Gulf businessmen assert they've no choice but to "catch what they can while they can". Fishermen predict the 2.04 million pound quota may be reached in less than three months before the April closing.

Burton completes basic training

Navy Seaman Recruit Eric D. Burton, son of Marlene Burton of Hackberry recently completed basic training at Recruit Training Command, Great Lakes, Ill.

He is a 1991 graduate of Merryville High School, Merryville.

30 Color Photos
$11.99
1-10x13 (Vest Prize)
1- 8x10
2- 5x7
2- 3x5
16-King Size Wallets
8-Regular Size Wallets
99¢ Deposit
11.00 Due at Pick up (plus tax)

AT
TAKE 2
701 Marshall St.
Cameron, La.
Friday, January 24
12:00 p.m. - 6:00 p.m.
WE USE KODAK PAPER
Shugart's inc.
Group charge 99¢ per person
We use Kodak PAPER
FOR CREATIVE COLOR PORTRAITS

7TH ANNUAL S.W. LOUISIANA
RV & CAMPING SHOW
IT'S MASSIVE!
LAKE CHARLES CIVIC CENTER JANUARY 17-18-19
See What's New For 1992!
THE ENTIRE CIVIC CENTER PACKED
OVER 40 DIFFERENT BRANDS OF RECREATIONAL VEHICLES ON DISPLAY UNDER ONE ROOF
★ MOTORHOMES
★ TRAVEL TRAILERS
★ FIFTH WHEELERS
★ POP-UP CAMPERS
★ LAND YACHTS
★ PICK UP TOPS
★ VAN CONVERSIONS
★ TURBOCHARGERS
Go Camping America!
★ RV ACCESSORIES
★ MINI-MOTORHOMES
★ CAMPGROUND EXHIBITS
★ ENTERTAINMENT
★ FOLD-DOWN CAMPERS
★ SPAS
★ RV FINANCING
★ MAGIC & ILLUSION SHOW!

See Everything From $2,500 Fold Down Campers to Luxurious $300,000 Coaches!
Friday 3-9, Saturday 10-9, Sunday 11-5
Adults: $4 • Children 6-12: $1 • Under 6 Free
IT'S EASY TO OWN A CAMPER!

See me for a State Farm
Family Insurance Checkup
It's a no-cost review of your insurance coverages and needs.

ENOS DERBONNE
Agent
4999 Common
(Gulf Hwy.)
Lake Charles, Louisiana 70605
Off.: (318) 477-7130
Res.: (318) 477-7478
Like a good neighbor, State Farm is there.
State Farm Insurance Companies
Home Offices: Bloomington, Illinois
STATE FARM INSURANCE

JACK HEBERT'S HWY. 90 SULPHUR 527-6391
ALLSTAR Pontiac GMC Truck, Inc.
Your Explorer and Auto Farm Dealer
SAVE THOUSANDS ON 1992 Bonneville SE
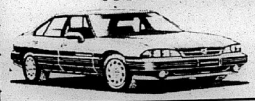
2.9 APR For 48 Months
Can Save You $1000's In Finance Charges!
1992 GMC Extended Cab Truck
Stock #T22-2
$13,997
After $500 Rebate Plus TT&L
Air conditioning, tilt, cruise, AM/FM/cassette

U.S. Armed Forces Personnel Only Special $800.00 Down Payment Given By General Motors.
Up to $600.00 cash down for U.S.Armed Forces Personnel furnished by Pontiac and GMC Trucks with your $600 cash down in addition to All Star low prices and all factory rebates with GMAC financing.
1991 SONOMA CLUB COUPE
$10,997 plus TT&L
High back bucket seats, A/C, V-6, Radio, Cassette, Tilt, SLS Sports Equipment, $1,000 Rebate.

Stk. No. T421-1
1991 GMC Full Size Sierra "Fancy" Truck
Stock #T-373-1
Air conditioning, tilt, cruise, and so much more.
$10,497
After $500 Rebate Plus TT&L


TECHNOLOGY IN ACTION
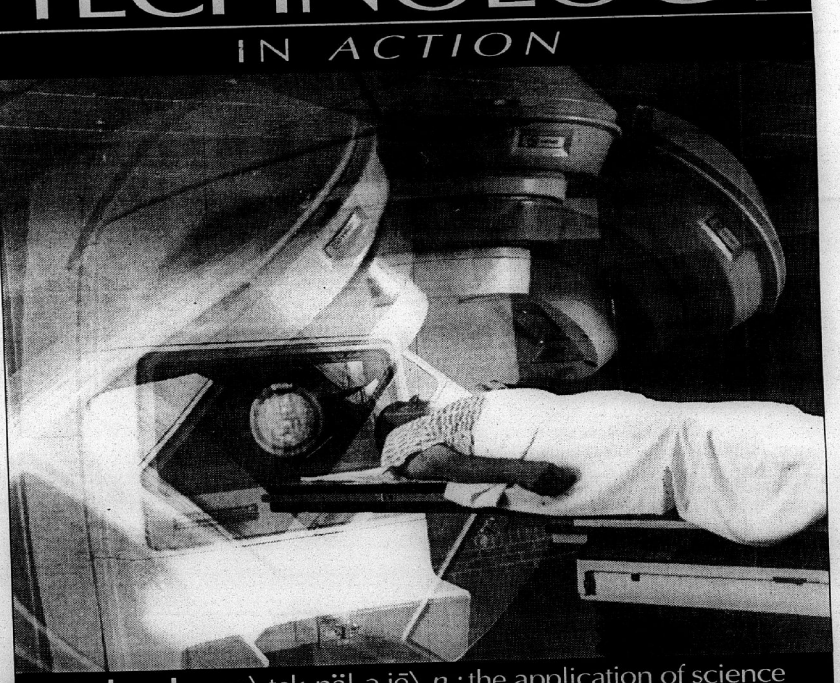
tech•nol•o•gy\.tek-näl-ə-jē\ n,: the application of science
It's a simple definition for a word that affects every aspect of our lives today. Never is it more important than when it comes to your health, and the health of your family.
At Lake Charles Memorial Hospital, technology is put into action every day in our Radiation Oncology Department. Our skilled team of physicians, technologists and nurses have the knowledge and experience to provide cancer patients with the latest advances in radiation therapy technology.
A powerful, high-energy linear accelerator delivers a tightly focused beam to painlessly treat cancer. The department also features a sophisticated treatment simulator and the only three-dimensional treatment planning computer in the region.
Memorial's Radiation Oncology Department has the technology, the team and the dedication to provide you with first-class, comprehensive cancer care.
Sophisticated medicine that rebuilds bodies...personal care that rebuilds lives. At Lake Charles Memorial Hospital, that's our commitment to you.
Lifegiving Technology
LCMH
LAKE CHARLES MEMORIAL HOSPITAL
1701 Oak Park Boulevard • 494-3000
A proud member of the Chamber Southwest



Start The New Year Right . . .
Use The Classifieds
Come by Clipper Office Supply
Cameron, La. 775-5645

REAL ESTATE

REAL ESTATE: We have listings of lots, acreage and homes. If you are in the market, call Donald R. Crigglow, Habco Realty, 318-775-2871. 1/16tfc.

LOT NEAR Grand Lake school on McCain Road. Includes mechanical sewer system, electric pole, parish approved driveway. Ready to build and move on. $7000. Call 328-8117. 1/16-23p.

HOME FOR Sale: 2400 square foot home and 1/2 acre of land. Concrete drive, 3 bedrooms, 2 baths, large kitchen and living area, located Ridge Crest subdivision. $54,000. Call 775-5929 after 5 p.m. 1/16-2/13p.

HOME FOR Sale: Three bedroom, 2 bath in Ridgecrest Subdivision on very nice corner lot. Central air and heat. 12 x 16 back deck and workshop. New front deck. $55,000. Call 775-7174. 1/9-2/13p.

FOR SALE: House with living room, kitchen, 3 bedrooms, one bath, utility room. Closed in garage. Fenced in yard. Call 775-5654 or 542-4185. 01/09-16p.

FOR SALE: 3 bedroom, 2 bath, brown brick home in Grand Chenier on 3/4 acre lot. Double garage, central air and heat. Includes curtains, blinds, and appliances. Call Paul or Arlene Coreil at 538-2129. 01/09-16p.

MOBILE HOMES

FOR SALE: 14 ' x 75' two bedroom, two bath trailer. Jacuzzi in master bath. Built-in china cabinet in kitchen. Entertainment center. Large deck. 775-7589. 01/09-23p.

HOT WINTER Sale going on now. Over 200 new and used motor homes and travel trailers. Pace Arrow, Southwind, American Eagle, Tioga, Limited, Cambria, Allegro, Coronado, Prowler, Avion, Carri Lite, Kite Bros. R. V., Hwy 171 N., DeRidder, LA, 318-463-5564. Monday - Friday, 8 a.m. - 5:30 p.m., Saturday, 8 a.m. - 1 p.m. 12/5tfc.

CARD OF THANKS

THE FAMILY of Vera Melissa and Isaiah Harmon would like to express our appreciation to everyone for your prayers, visits, masses, flowers, food, phone calls, kindness and sympathy during the loss of our loved ones. Special thanks to Mr. John Driscoll, Father Mark Broussard, Msgr. Bernard, Mrs. Emily Rogers, Ms. Shelia Dupuis, Ms. Wanda Goldson, Mrs. Ida M. January, Ronnie Keeves, Wilma Sellers and Peggy Young. Leven, Oscar, Jeffrey Harmon. 1/16p.

THANK YOU Holy Spirit for granting all favors.

L.M.1/16p.

THANK YOU to the most Sacred Heart of Jesus and St. Jude for prayers answered.

D.H.

FOR SALE

SINGER ZIG-ZAG: Rental return, makes any size buttonholes, monograms, appliques, embroiders, overcasts, top stitches, blind hems, designs, open arm for cuffs, mends and darns. $79.87 cash or payments. For free home trial call 1-800-786-7213. 1/16c.

FARM EQUIPMENT

STEEL BUILDINGS: Must sell two steel buildings from cancellation. One is 30 x 42-Brand new, sell for balance owed. Call Dave. 1-800-594-7900. 01/09-16p.

NOTICES

NOTICE: INCOME tax returns done at reasonable rates. Contact Edwin A. Kelley at 775-5397, 775-5493 or P. O. Box O, Cameron, LA 70631. 01/09-30p

CLEMENCY NOTICE

I, ELDON T. Lodrigue, Jr., am applying for clemency from the Board of Pardons.

/s/ Eldon T. Lodrigue, Jr.
RUN: Jan. 09, 16, 23p (J16)

IN MEMORY



IN LOVING MEMORY OF:
Nealie Sedlock Porche
February 5, 1936 -
January 16, 1991

A year has passed since you've been gone. We know you are at peace in your new home!

There's still an ache in everyone's heart, Because you are forever in our thoughts.

You were a very special sister, friend and a mother! You had so much love in your heart for all others!

We miss you so much we want you to know just how much we love you so.

You were always the one we could turn to when thing didn't go right. But a hug and a kiss from you and it would turn out all right.

Somehow everything would always work out. Because deep down inside you would have no doubt!

We pray for you at each day's end, and pray for us to all meet again!

From all of us,
Who loved you so much!

HELP WANTED

THE SABINE River Authority, State of LA is requesting applications to fill the following vacant classified position. Position: Purchasing Agent 1 (C.S. Code 101530. Location of Work: Sabine River Authority, Toledo Bend, Sabine Parish. Salary: $1,406/Mo. Minimum Qualifications: Any of the following will qualify: 1. A baccalaureate degree with major work in business administration or a closely related field. 2. Four years of clerical experience at the journeyman level in which the major duty was the preparation of purchasing forms and reports, and other related tasks. 3. Four years of business management experience in which the location of, and negotiation and contracting with various vendors was a major duty. Note: Dealing with route salesman or factory representative is not qualifying. Note applies to option three only. 4. Two years of paraprofessional procurement experience which involved preparation and processing of specifications, invitations to bid and other routine procedures, but without the authority to make final decisions on negotiations and contracts. Applications may be obtained from any State Agency Personnel Office or by writing to the Dept. of Civil Service, P. O. Box 94111, Capitol Station, Baton Rouge, LA 70804-9111. Completed applications must be mailed directly to Civil Service at the above address. Insofar as a Civil Service Test is required for this position, applicants meeting any of the minimum qualificatins for this position should mail, by certified mail, one original application to the Dept. of Civil Service at the above address. Applicants should also forward a copy of the completed applicaiton to the Sabine River Authority, Rt. 1 Box 780, Many, LA 71449. Applications must reach the Sabine River Authority, by 4:30 p.m., Friday, 1/24/92, to be considered for this position. 1/16c.

RELIABLE LIVE-IN sitter needed every other weekend, Friday evening to Sunday evening, for elderly couple in Cameron/Creole area. Call 775-5734 and leave message. Nice comfortable environment for a non-smoker. 1/16p.

Memorial books are donated to Cameron Library

New memorial books in the Cameron Parish Library are as follows, with names of the ones in memory and donors, respectively:

Commanders, Todd Juranka by Patricia Primeaux.

God's Coach, Ella Mae Precht by Emma Nunez and Family.

Enola Prudhomme's Low-Calorie Cajun Cooking, Emma F. LaBove by Mr. and Mrs. J. W. Broussard.

Combat Recon, Stephen "Cotton" Theriot by Mr. and Mrs. J. W. Broussard.

Sin-Free Desserts, Ella Mae Precht by Amos and Mavis Guidry.

Gymnastics, Vera and Isaiah Harmon by G. C. and Brenda Quinn.

Neversink, One Angler's Intense Exploration of a Trout River, Todd Billiot by G. C. and Brenda Quinn.

In The Men's House, An Inside Account of Life in the Army by One of West Point's First Female Graduates, Vida Constance by Bobby, Glenda, Mike and David Montie.

Penquin Guide to the Caribbean, Margie Doland by Bobby, Glenda, Mike and David Montie.

Caribbean Islands Handbook, Ella Mae Precht by Bobby, Glenda, Mike and David Montie.

Hidden War, Edwin "JR" Penney by Bobby, Glenda, Mike and David Montie.



JUDE TOUCHET, left, presents a check for $510.50 on behalf of F. J. Pavell Knights of Columbus Council in Johnson Bayou to Darrell East, head of Cameron Parish Special Olympics. His donation was made as part of the KC Council's efforts to help the handicapped in the community.

Favorites elected at Hackberry High School

The following students were recently elected as favorites at Hackberry High School in the following categories:

Prettiest - Chas Mitchell; most handsome - Marvin Simon.

Pretty - Elise Billedeaux; handsome - Tony Constance.

Most Popular - Chas Mitchell, Marvin Simon.

Popular - Jaime Devall, Tony Constance.

Friendliest - Adrienne Hantz, Ferrall LeBleu.

Friendly - Michelle Hantz, Wil Aucoin.

Best Sport - Dina Lenards, Charles Davis.

Good Sport - Chas Mitchell, Ferrall LeBleu.

Best Dressed - Elise Billedeaux, Chas Mitchell, John Turner.

Well Dressed - Jeri LaFleur, Will Aucoin.

Wittiest - Amy Haley, Sean Spivey.

Witty - Monica Hantz, Ferrall LeBleu.

Most Likely to Succeed - Michelle Hantz, Michael LeGros.

Miss Personality - Michelle Hantz; Mr. Personality - Ferrall LeBleu.

Class Favorites - 9th - Katherine Arnold, David Devall; 10th - Jaime Devall, Brad Boudreaux; 11th - Becky Ducote, Tony Constance; 12th - Chas Mitchell, Marvin Simon.

Legal Notices

PROPOSED USE
HEARING PROCEEDINGS
CAMERON PARISH
POLICE JURY
NOVEMBER 15, 1991

The Cameron Parish Police Jury met in special session on Friday, November 15, 1991, at the Police Jury Building in the Village of Cameron, Louisiana at 10:00 o'clock AM. The following members were present: Mr. Ray Conner, Mr. George LeBoeuf, Mr. Allen B. Nunez, Mr. Douaine Conner and Mr. Kenneth R. Ducote; Absent was Mr. Ernest Carol Trahan.

In attendance were: Hayes P. Picou, Jr., Bonnie W. Conner, Darrell Williams and Earnestine T. Horn.

The President asked if there were any written or oral comments on the proposed use of funds in the upcoming budget for Calendar Year 1992.

No comments were received.

It was moved by Mr. Ducote, seconded by Mr. Nunez and carried that the jury does hereby loan Five Thousand Dollars, ($5,000.00) to the Johnson Bayou Recreation District.

There being no further business and motion of Mr. LeBoeuf, seconded by Mr. Douaine Conner, the meeting was declared adjourned.

APPROVED:
/s/ RAY CONNER, PRESIDENT
CAMERON PARISH POLICE JURY
ATTEST:
/s/ EARNESTINE T. HORN, SEC.
RUN: Jan. 16 (J-31)

BUDGET HEARING
PROCEEDINGS
CAMERON PARISH POLICE JURY
DECEMBER 2, 1991

The Cameron Parish Police Jury met in special session on Monday, December 2, 1991, at the Police Jury Building in the Village of Cameron, Louisiana at 10:00 o'clock A.M. The following members were present: Mr. Ray Conner, Mr. George LeBoeuf, Mr. Allen B. Nunez, Mr. Douaine Conner and Mr. Kenneth R. Ducote; absent was Mr. Ernest Carol Trahan.

In attendance were: Hayes P. Picou, Jr., Bonnie W. Conner, Darrell Williams and Earnestine T. Horn.

The President asked if there were any written or oral comments on the proposed budget for Calendar Year 1992.

No comments were received.

There being no further business and upon motion of Mr. Ducote, seconded by Mr. LeBoeuf and carried, the meeting was adjourned.

APPROVED:
/s/ RAY CONNER, PRESIDENT
CAMERON PARISH POLICE JURY
ATTEST:
/s/ EARNESTINE T. HORN, SEC.
RUN: Jan. 16 (J-30)

HELP WANTED

HELP WANTED: Part time secretary. 25 hours per week. Computer knowledge necessary. Call 538-2245. 01/16p.

USED CARS

1984 CHEVROLET 3/4 ton truck, 4 wheel drive, automatic, V8, AM/FM, cassette, stereo, well maintained. In good condition. $5500. 786-7179. 10/31nc.

THE CAMERON PARISH PILOT (USPS 085980) is published for $14.28 per year (Cameron and Calcasieu Parish) by Mr. and Mrs. Jerry E. Wise, editors and publishers, P. O. Drawer J. School Street, Cameron, Louisiana 70631-8990. Second class postage paid at DeQuincy, Louisiana. POSTMASTER: Send address changes to THE CAMERON PARISH PILOT, P.O. Drawer J, Cameron, Louisiana 70631-8998.

life blood
GIVE FROM THE HEART GIVE BLOOD

BLOOD DRIVE
— Sponsored By —
St. Eugene
Catholic Church
of Grand Chenier
Sunday, February 2
10:00 a.m. - 2:00 p.m.
Blood: It's A Gift of Life.

THANK YOU

John Driscoll and Billy DeLany would like to thank the following people for their help. Because of their work efforts, the 1992 Fur Festival Outdoor Activities were highly successful. Event participants and spectators were complimentary to every event. So we send out a special thanks to. . .

— SKINNING, TRAP SETTING AND OYSTER SHUCKING —

Fletcher Miller, Billy Doxey, Oscar Reyes, Herb Bell, Steve Klett, Diane Borden and Rusty Welch.

— ARCHERY —

Sidney Theriot and Earl Booth.

— RETRIEVER DOG TRIAL —

Ted Joanen, David Richard, John Cogar and John Sonnier.

— DUCK & GOOSE CALLING —

Vernon Primeaux, Roland Primeaux, Will Nidecker, Paul Yackupsak, Reuben LaBauve and Berton Daigle.

Sales & Service — New & Used
We Service All Makes & Models
In Lake Charles
Shetler Lincoln-Mercury
478-1720 3201 Hwy. 14

CAMERON PARISH LEGAL NEWS
A Business report of current & credit information
Published weekly & mailed 1st Class to subscribers with up to date Cameron Parish Information on Suits, Judgments, Oil & Gas Leases, Deeds, Leases, Charters, Mortgages, Chattels, Births, Probates, Wills, etc.
Call or write for sample copy or subscribe to:
LEGAL NEWS PUBLICATIONS
BY
THE DAILY DOCKET, LTD.
P. O. Box 4831, Lafayette, LA. 70502 (318) 237-4000

FAIT A LA MAIN
BRONZE-CASTING COSTUMES WOOD-TOYS QUILTS POTTERY PAPERMAKING
HANDMADE BY

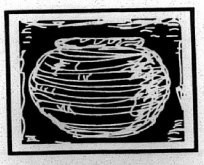



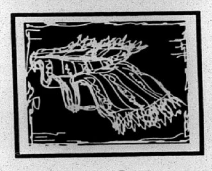

LOUISIANA CRAFTSMEN

From hand-thrown pottery and handmade silver jewelry to hand-carved sculptures and handwoven baskets, Fait á la Main will put Louisiana's craftsmen in your hands. At your fingertips, you'll find complete listings of where they work, what they create, their price range and whether they sell wholesale, retail or both. You'll see pictures of representative work, too.

Sound handy? It is. Order your copy of Fait á la Main a source book of Louisiana crafts and see for yourself!

To receive your copy of Fait á la Main send $5.00 to:
Louisiana Division of the Arts
Department LPA
P.O. Box 44247
Baton Rouge, LA 70804
504-342-8180
Name
Address
City State Zip
Amt. Enclosed Total Copies

This ad is a cooperative effort of the Department of Culture, Recreation and Tourism, the Office of Cultural Development, the Division of the Arts, the Louisiana Press Association and this newspaper.

BRONZE-CASTING COSTUMES WOOD-TOYS QUILTS POTTERY PAPERMAKING
HANDMADE

District 6-2A begins play Friday at Cam.

By JOE MUELLER

The District 6-2A boys basketball race gets underway this Friday, Jan. 17.

The schedule has Welsh at South Cameron, St. Louis at Notre Dame and Lake Arthur at Iota.

The girls varsity games start at 6 p.m. and the boys games get underway at approximately 7:30 p.m.

The girls J.V. and boys J.V. games precede the girls varsity contest.

The boys side of the league has no clear-cut favorite but Lake Arthur, Iota and Welsh seem to be just a little above the other three.

The race on the boys side could very easily end up like the football race did with five of the teams finishing district at 3-2.

The girls side has a definite favorite. That favorite is the St. Louis Saints who are 22-2 so far this year. They lost the state championship game last year 57-54, so are figured to go a long way in the playoffs.

The Lady Saints only losses of the year came in an invitational tournament in New York.

Iota, Lake Arthur and Welsh should offer the most resistance to the Lady Saints.

The South Cameron Lady Tarpons have a 9-13 record and are young with no seniors or juniors on the team.

The top player for the Lady Tarpons are sisters Tina and Michelle Fountain. Tina, a sophomore, is averaging 9 points a game and Michelle, a freshman, is averaging 15 points a year.

The South Cameron boys team takes a 4-11 record into district play. The Tarpons beat Hackberry 71-43 last week with Travis Pradia scoring 16 points, James Daigle 14, and three players scored ten points. They were Mike Styron, David West and Randall Williams.

The girls opened district play on Tuesday, Jan. 14. South Cameron played at Notre Dame, Lake Arthur at Welsh and Iota at St. Louis.



The first practical phonograph was invented in 1877 by Thomas Edison.

Cameron Outdoors

By Loston McEvers

AREA HUNTING

With the duck season over, many area hunters are goose hunting. There are plenty of geese down, including speckle belly, but getting the smart old birds to come to you is a different story. Oh, there's geese being killed, but it's a little slow. Remember, you cannot crawl up on geese, it's against the law.

You know our duck hunting is down, there's not as many birds as we used to have and we only get 30 days altogether, with only a three duck per day limit.

A few of us duck hunters were talking the other day and we all enjoy hunting. We came to the conclusion that even if the season was only one week, one duck per day, duck hunting would still be worth it.

I guess in all the years I've been hunting the biggest problem I have is accepting people telling me how cruel it is to kill animals. I would rather kill a nice healthy deer, rabbit, duck, etc. for the food and sport than to see these animals go to waste when disease kills them because of overpopulation in a certain area.

I figure if these animals rights groups don't soon face the facts they, not us as hunters, will be responsible for the death of many wild animals.

AREA FISHING

Fishing in our area , saltwater, is a little slow. I think there's a little to much fresh water with all the rain we've had.

Many anglers are enjoying fishing the road sides for bass and doing rather well.

Last weekend my son Rudy and I fished a private pond and caught nine nice bass, 1-6 to 1-10.

We were fishing and I noticed a large bass floating but what it really was was a bass about 2 pounds with another pound fish in his mouth. They both drowned because the larger bass couldn't swallow it because it was too large.

District 8C play will begin Friday night

By JOE MUELLER

District 8C will start district basketball play this Friday. The district is composed of three Cameron Parish teams, Hackberry, Grand Lake and Johnson Bayou.

The game this Friday finds Grand Lake at Johnson Bayou. The girls varsity game starts at 6 p.m. with the boys varsity games to be at approximately 7:30 p.m.

The J.V. games precede the girls varsity game with the girls starting at 4 p.m. and the boys at 5 p.m. The J.V. games are only 6 minute quarters or 10 minute halves.

The favorite on the boys side of the district race is Grand Lake. Grand Lake brings a 22-7 record into district play.

Johnson Bayou has a 17-6 record and Hackberry brings an 8-18 record into district play.

The girls race will be tight but Johnson Bayou, who beat Sabine Pass last week 56-28 behind Karen Erbelding's 16 points and Jenny Trahan's 12, and Nicole Duhon's 10, bring a 16-5 record into the district race as favorites.

Hackberry, who has a lot of recent playoff experience, could also win the district.

The district with only three teams will have a real tough time getting a wild card entry into the state playoffs.



A fully loaded supertanker traveling at its normal speed of 16 knots needs at least twenty minutes to stop.

S. C. boys team wins game Tues.

The South Cameron boys won their game at home Tuesday night beating Kaplan 72-63.

South Cameron high scorers were James Daigle 23, Travis Pradia 17 and Mike Styron 22.

South Cameron's record is now 5-11.

The Tarpons will play their first district game against Welsh at home Friday night with the J.V game starting at 5 p.m., followed by the girls J.V.; the varsity girls at 6 p.m. and the varsity boys at 8 p.m.

Tarpon fans are urged to come out and support the team.

New novels at parish library

New novels at the Cameron Parish Library include:

Walkers of the Wind, William Sarabande; Outlander, Dana Bagaldon; Carpool, Mary Cahill; The Last Liberation, Jerry Yulsman; Love Nor Money, Linda Grant.

Partners in Crime, Gallagher Gray; Dude on Arrival, J. S. Borthwick; Body Count, E. Howard Hunt; Blindsight, Robin Cook; Killing Cousins, Alanna Knight.

Weight Loss Surprises Researchers

WASHINGTON --A nutrition organization was hopeful that a nutritionally complete "hi-tech" food tablet would help erase world hunger problems, until a study revealed that one of the ingredients could cause significant weight loss.

Although other studies and scientists may not agree, researchers in Europe found that the ingredient, a natural plant colloid, actually caused people to lose weight, even though specifically instructed not to alter normal eating patterns, according to one study published in the prestigious *British Journal of Nutrition*. Researchers in an earlier study had speculated that the weight loss was due to a decrease in the intestinal absorption of calories.

While the project of National Dietary Research, aptly named Food Source One, would not be used to successfully fulfill its original goal, the formula which has since been improved with other natural colloids has been a windfall for some overweight people. A Daytona Beach, Florida woman fighting a weight battle for 12 years used the product on the recommendation of her physician and lost 30 pounds. She stated, "Not only have I lost 30 pounds but my cholesterol has dropped from 232 to 143. I have two closets full of clothes which have not fit me in two years that I can now wear." In a separate report, a telephone interview revealed that a Wilmington, North Carolina pharmacist lost 14 pounds in 3 weeks on the product and was never hungry.

Food Source One tablets are part of National Dietary Research's comprehensive plan to bring a rapid end to obesity in this country. A variety of nutritionally sound diet plans, specially prepared by NDR, accompany each bottle and provide a natural, drug free alternative for confronting the problem of obesity.

©1991 Omicron International

Available in Cameron at:
DELAUNAY'S HEALTH MART
517 Marshall 775-7198

Bell City Elem. 4-H

The Bell City Elementary 4-H Club held its monthly meeting Monday, Dec. 2. Jimmy Meaux went over the Cloverleaf Newsletter with the members. Then Marlene LeBouef, a motivational speaker, discussed different ways to recycle Christmas trees. She also played a Wheel of Energy game with the members.

Adam Sibille, Reporter



It's been 40 years since you tied the knot; Good times and bad times you haven't forgot.

You are living proof marriages can survive; HAPPY ANNIVERSARY from the Fabulous Five!!!

David, Terry, Mike, Shari & Tony

100% MAJOR MEDICAL
Examples : $500 deductible

Ages 0-18	$18.30	35-39	$57.30	50-54	$76.50
19-29	$36.80	40-44	$63.90	55-59	$83.60
30-34	$49.40	45-49	$70.10	60-64	$117.70

We will call you back same day, with your quote.
CALL 1-800-737-3492 TODAY!



Get $0.- off the regular ticket price by presenting one of the following when purchasing tickets: • Both end flaps from one 54 count or larger box of Bounce Fabric Softener or • The Net Weight Statement off of any 18 use or larger Powder Cheer Detergent or • A cash register receipt with Cheer Liquid Detergent purchase price circled with UPC # from the bottle written on back of receipt. No limit on the number of tickets at $0.- off, provided one proof of purchase is presented for each ticket purchased and seating is available. Offer valid for all tickets except VIP & top price seats. Look for the Bounce & Cheer displays at participating stores.

WEDNESDAY, FEBRUARY 5
LAKE CHARLES CIVIC CENTER
7:30 PM

Ticket Prices: $11.00, $10.00 & $9.50
Special VIP Seating Available

Tickets on Sale at
The Civic Center Box Office, Ticketmaster locations, Harvest Record (Lake Charles), Hicks Department Store (De Ridder)

To Charge Tickets by Phone Call (318) 491-1432
VISA and MasterCard accepted

$2.00 DISCOUNT
for kids 12 & under and seniors 60 & over

BULLETIN
PLEASE
VOTE
SATURDAY
JAN. 18, 1992
FOR
CAMERON PARISH
MOSQUITO
CONTROL
TAX RENEWAL

Wishing Someone Happy BIRTHDAY ??



PLACE A BIRTHDAY AD WITH THE PILOT

ONLY $15.00 or $22.50
(Includes Photo & Artwork)

Send your request with photo along with payment to: Cameron Parish Pilot, P. O. Box 995, DeQuincy, La. 70633. Birthday ads must be signed.

Deadline Each Week Is Tuesday!

The Talk of the Town

Fact or Fiction

What's new in Cameron? Calcasieu Marine's ATM (automated teller machine). It's a fact. This personal banking machine enables you to access your banking account 24 hours a day, seven days a week, 365 days a year. It is located on Highway 27 in downtown Cameron, on the corner of Marshall Street and Lyons Street.

The Untold Truth

Yes, there's more. The personal banking machine works for you - - regardless of where you bank - - if your bank is a member of the CIRRUS, PULSE, GULFNET or PLUS network! It can provide cash advances to DISCOVER, AMERICAN EXPRESS, VISA and MASTERCARD cardholders, too.

Check It Out

It really is your own personal bank. ATM customers can:
- make cash withdrawals from checking, savings, and CMNB IMMA* accounts
- check checking, savings, and CMNB IMMA* account balances
- transfer funds from checking to savings, savings to checking, checking to CMNB IMMA*, CMNB IMMA* to checking, savings to CMNB IMMA*, and CMNB IMMA* to savings
- make deposits to CMNB checking, savings and IMMA* accounts
- make CMNB loan payments

CM Calcasieu Marine National Bank
Member FDIC
We're Listening.

*Calcasieu Marine National Bank Insured Money Market Account

1992 LOUISIANA FUR & WILDLIFE FESTIVAL

Saluting The Rice Industry



Float features rice industry



Shown above are some of the many queen contestants and visiting state queens who rode in the festival parade Saturday.



John Driscoll, right, is presented with a wind breaker by Festival President Pete Picou in appreciation for 18 years of service to the festival.



Stephanie Nunez is presented with the $100 wooden nickle drawing prize by Donna LaBove, right, and Sandra Deshields of the Cameron State Bank.



The Shriner clown was there greeting the children at the parade.

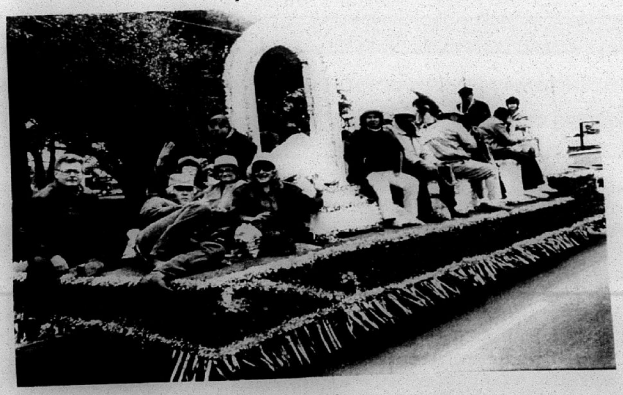

Another float in the parade.



Sha-Oui, Festival mascot, presents Mrs. Claude Eagleson with a breakfast tray so that she can serve her husband, King Fur XXV, breakfast in bed.

Photos By Geneva Griffith

CAMERO 31 25¢
The Came Parisl
PILOT
Jan. 23 35th Year--No 34

MICROFILM DEPARTMENT
LSU LIBRARY
BATON ROUGE, LA 70803

Shrimping still open

The Louisiana Wildlife and Fisheries Commission is allowing the offshore shrimp season to remain open. In previous years, the offshore season had been closed for the winter months.

At their January meeting in Baton Rouge, the commissioners accepted a recommendation, made by the Marine Fisheries Division staff of the Department of Wildlife and Fisheries, that they allow shrimping in Gulf offshore waters to continue.

John Roussel, acting administrator of Marine Fisheries, said biological data indicated that there are seabob and some legal-sized white shrimp still available, and the 100-count law seems to have been effective in discouraging the harvest of small white shrimp.

Turnbulls are featured in Co-op paper

Bill and Janie Turnbull of Cameron are featured in a two-page spread in this month's LOUISIANA COUNTRY, the state rural electric co-ops newspaper.

Many of Bill Turnbull's nature photos are included with the article.

Turnbull retired as maintenance superintendent for Halliburton Services in New Orleans five years ago and his wife quit her work teaching and working for the state. They moved into the Cameron Parish home of her late father, Rusty Fulton, who managed the Jeff Davis Electric office in Cameron for some years.

Turnbull has had a number of his wildlife photos published and one is due to appear soon in the national Ducks Unlimited magazine.

Growers to vote

Louisiana rice growers will vote Jan. 28 on an equal assessment referendum for rice research and promotion. This is to decide whether or not all growers should support the 3 cents per hundredweight checkoff for rice research and 3 cents per hundredweight for promotion.

A simple majority of those voting will be necessary for approval and if approved, the program will be in effect for 5 years.

All rice producers who grew rice in 1991 and their spouse, will be eligible to vote. For more information contact Jerry Whatley, 433-4671 or Gary Wicke, 775-5516.

Firemen meet

A meeting will be held at 6 p.m., Tuesday, Jan. 28 at the Muria fire station for persons interested in being volunteer firemen in Fire Protection District 9 which includes Grand Chenier, Oak Grove, East Creole, Muria and Lttile Chenier.

Council meeting

The Cameron Council on Aging Advisory Council will meet Feb. 11, at 10 a.m. at the Cameron Senior Center. The meeting is open to the public.

Cookies sale

Cameron Girl Scout Troop 405 will sell Girl Scout cookies Jan. 25, from 8:30 until 11:30 a.m. at the Health Mart Drug Store.

They are offering all seven varieties of cookies at $2.50 a box.

Sto show attracts many exhibitors here

The Cameron Parish Livestock Show, held last weekend in Cameron, attracted the largest number of 4-H and FFA exhibitors and animals ever.

Extension Agent Gary Wicke said there were 105 beef animals shown, 276 hogs and 67 lambs, in addition to a number of rabbits and chickens.

Angie Guidry, South Cameron High 4-Her, exhibited the grand champion market lamb which was sold to Badon & Ranier for $12.50 a pound.

The reserve champion lamb, exhibited by Jared Savoie of South Cameron Elementary 4-H, was purchased by Sweetlake Land & Oil for $7.90 a pound

The grand champion pen of broilers, shown by Tony Conner, Cameron Elem. 4-H, was sold to Cameron State Bank for $400.

The reserved champion pen, shown by Christopher McGee, Johnson Bayou 4-H, was bought for $500 by the Sulphur branch of the Calcasieu Marine bank.

Jami Pinch, South Cameron FFA, showed the grand champion market steer which was bought for $3 a pound by Dupont Building, Mercury Cellular, Billy Navarre Chevrolet, Dixie Supply and Pumpelly Tire.

Heather Taylor, Grand Lake 4-H, exhibited the reserve champion steer which was bought by Sweetlake Land & Oil for $2.10 a pound.

The grand champion pen of rabbits was shown by Jody Burgin, Cameron Elem. 4-H, and bought by Cameron Telephone for $400.

The reserve champion pen of rabbits was shown by Cassy Broussard, Hackberry high 4-H, and bought by Cameron State Bank for $225.

The grand champion market hog was shown by Jerry Trahan, South Cameron FFA, and was bought by Calcasieu Marine Bank for $6.50 a pound.

Channing Conner, South Cameron high 4-H, exhibited the reserve champion market hog which was bought by Zapata-Haynie and Jeff Davis Electric.



JOHN "PETE" Duhon is shown with his wife and the plaque that he received last week at the Chamber of Commerce Banquet after being named "Cameron Parish Citizen of the Year".
(Photo by Geneva Griffith)

Farmland leasing program is told

The U. S. Fish and Wildlife Service has announced a draft proposal to establish a wintering waterfowl habitat leasing progam to lease up to 110,000 acres of privately-owned farmlands in 5 states within the Lower Mississippi River Valley.

The proposed progam would involve the seasonal leasing of rice fields and other floodable croplands in selected areas along the Mississippi River and its major tributaries in Louisiana, Mississippi, Arkansas, Tennessee, and Kentucky.

According to Service officials, the leased farmlands would provide critically needed private sanctuaries with food, cover, and water for migratory waterfowl. The proposed leases would be implemented during the fall and winter migration period, from October 1 to March 1, when fields generally lay fallow. The leases would extend for up to 5 years.

In addition, the assessment includes maps that show the locations of the prospective lease areas in each state.

Copies of the document are being made available for public review and comment from January 15 to February 28, 1992. Requests for copies and for further information on the proposal should be directed to the U.S. Fish and Wildlife Service, 75 Spring Street, S.W., Room 1240, Atlanta, Georgia 30303.

Fishery data protected

The Louisiana Wildlife and Fisheries Commission has ratified a rule designed to protect the confidentiality of all fishery dependent data collected by the Department of Wildlife and Fisheries.

The rule means that the department will not release any information reported by individuals or companies when it pertains to their particular identity, catch, location of catch, methods used, etc.

However, the department will continue to make public "aggregate" or total data or figures collected within the fishing industry when three or more sources are involved.

The regulation also provides that confidential information may be supplied to the commission, to the National Oceanic and Atmospheric Administration, National Marine Fisheries Service (NOAA/NMFS), and legislative committees and their staffs.

Council sets meetings

Meetings have been set throughout Cameron Parish to acquaint residents with programs available through the Council on Aging and the Cameron Community Action Agency.

Dinah Nunez, executive director, will be at the following locations to present information:

Feb. 3, 10 a.m., Grand Lake Fire Station.

Feb. 4, 10 a.m., Grand Chenier Fire Station.

Feb. 5, 10 a.m., Cameron Senior Center.

Feb. 6, 9 a.m., Creole Fire Station.

Feb. 11, 10 a.m., Lowery/Klondike at Gary's Landing.

Feb. 18, 10 a.m., Hackberry Multi-Purpose Bldg.

Feb. 19, 10 a.m., Johnson Bayou Fire Station.

The public is invited to attend the meeting in their area.

Notary exam to be given

The Cameron Parish Notary Committee will give the notary exam on Feb. 15, at the offices of Jones, Jones and Alexander in Cameron at 10 a.m.

Contact Candy at 775-5714 for the notary application.



NEW OFFICERS of the Cameron Chamber of Commerce are shown being sworn in by outgoing Chamber president Dinah Nunez. From left are Ed Kelley, Rev. Paul Carter, Bill Turnbull and Rodney Guilbeaux.
(Photo by Geneva Griffith)

Crime Stoppers offers reward

Cameron Crime Stoppers are offering up to $1,000 cash reward for information leading to the arrest and prosecution of any persons responsible for the thefts and burglaries of camps in Little Florida subdivision at Johnson Bayou.

Sometime between Sept. 26 and 27, 1991, someone broke into three separate camps. Most of the items taken were perishables.

If you have any information regarding these burglaries and thefts, call Cameron Crime Stoppers at 775-7867. You do not have to give your name, a code number will be assigned to you.

Mosquito tax is renewed

Cameron Parish voters Saturday renewed a 5-mill property tax for Mosquito Abatement District 1, which serves all of Cameron Parish.

The tax passed by a 732 to 51 vote, or by 93.5 percent, according to the Clerk of Court's Office.

The 10-year renewal will be used to buy, operate and maintain machinery and equipment to kill and control mosquitoes. The millage will go on the 1992 tax rolls.

Less than 13 percent of Cameron Parish's 6,229 registered voters went to the polls.

Festival Art Show winners

The following are the winners in the art show at the 1992 Louisiana Fur and Wildlife Festival.

Advanced Amateur Class - Jan Roberts, Best of Show, who also took all three top spots in the class.

Amateur - Dorothy Theriot, who also took the first place award.

Junior Photography - Top two places taken by Kristi Dupuie.

Rubbings - Cherie McDaniel, 1st place; Jason Omeara, 2nd; Laura LeDoux, 3rd; and Joshua Dupuie, honorable mention.

Junior Painting, ages 9-12 - Brooke Jouette, 1st; Amy Racca, 2nd; Tarra LaBove, 3rd; and Mindy Cox, Kelly Walker, and Paula Felice, honorable mention.

Junior Drawing - Amanda Crochet, 1st and 2nd places; Brett LeBlanc, Randall Courier and Earl Gaspard, honorable mention.

Primary Painting, ages 5-8 - Rebecca Perrodin, 1st place; Shelli Busby, 2nd; Lauren Gray, 3rd; Rebecca Perrodin, honorable mention.

Primary Drawing, ages 5-8 -Lindsay Willis, 1st; Lindsay LaBove, 2nd; Allison Bailey, 3rd; Neal Felton, Shelli Busby and Claudia Dupuie, honorable mention.

Aid offered

Volunteers trained by the Internal Revenue Service are helping taxpayers prepare simple returns. This is a free service for low and middle income taxpayers in communities throughout Southwest Louisiana.

The Volunteer Income Tax Assistance also helps the handicapped, older Americans and retirees, with their tax returns.

The volunteers will be at the Cameron Parish Library on Jan. 25, Feb. 8, March 14 and April 11, from 9 a.m. to 12 noon.

Duhon Citizen of the Year

By GENEVA GRIFFITH

John "Pete" Duhon of Creole was named "Cameron Parish Citizen of the Year" at the annual Cameron Parish Chamber of Commerce banquet held Monday night at Johnson Bayou.

Duhon was presented with a plaque by last year's winner, Geneva Griffith, who cited his many accomplishments in civic affairs in the parish, and praised his hard work in community events.

The late Charles "Buster" Rogers was recognized with a memorial award, and members of his family were present to receive it from Janie Turnbull, chairman of the selection committee.

Rogers was a lifelong resident of Cameron Parish and used all of his services to better his church, community and the Masonic Lodge, of which he was a charter member.

State Rep. Randy Roach introduced the new Attorney General of Louisiana, Richard Ieyoub, who was the guest speaker.

Ieyoub said that this was his first official appearance since he assumed his new office.

He pointed out that Cameron Parish had given him the highest percentage of votes (81%) of any parish in the state.

Ieyoub said that he thought the Attorney General should play a vital role in the state government and his goal is to re-establish and reaffirm the constitution.

He said that his will not be a negative office and that he will make himself available to help Louisiana with all of its problems, and to do what he can to solve the problems.

He outlined some of the problems in his office that he has inherited and said that he will push to solve some major litigation problems, some of which are the Texaco case, which has been running 13 years. The documents connected with the case fill four rooms and runs into the millions in number, he stated.

Another is the higher education and segregation suit in which he maintains higher education will not discriminate. He said the proceedings in this case are stayed until a similar suit in Mississippi is settled.

Other cases facing him are voters rights and the abortion case.

He also said that he will make sure that opinions coming out of the office will be right and wants to protect Louisiana citizens from fraud.

He was presented a beautiful shell creation of a brown pelican by Mr. and Mrs. Ron Robicheaux of Holly Beach.

John DeBarge, the 1990 Chamber president, served as Master of Ceremonies and Russell Badon, Johnson Bayou Police Juror, gave the welcome. Senator Cecil Picard gave the pledge.

Dinah Nunez was presented with a Past President's award by Rodney Guibleaux, 1992 president. Ms. Nunez outlined the many accomplishments the Chamber has made this past year during her presidency.

Officers to serve for the year, and installed by Ms. Nunez are: Rodney Guilbeaux, president; Bill Turnbull, vice-president; Rev. Paul Carter, secretary; and Ed Kelley, treasurer.

Board members are Glenn Alexander, Jimmy Brown, Pete Duhon, Bill Turnbull, Donna LaBove, Dinah Nunez, Madeline Solina, E. J. Dronet, Gail Wolfe, Rev. Paul Carter, Rodney Guilbeaux, Ed Kelley, Robert Manuel, John DeBarge, Marianna Tanner and Yvonne Mhire.

The invocation was delivered by Father Roland Vaughan and the benediction by Rev. Paul Carter.

Trap shooting winners told

Winners in the state and parish divisions of the trap shooting competition at the Louisiana Fur and Wildlife Festival were as follows:

State men junior, 1st, Ryan Miller; 2nd, Eric Rutherford; 3rd, Patrick Theriot.

State men senior, 1st, Jamie Carroll; 2nd, Mike Abraham; 3rd, Robert Gaspard.

State Women Senior, 1st, Diane Oliver; 2nd, Mia Carroll.

Parish Junior, 1st, Lannie Guilbeaux; 2nd, Scott Canik; 3rd, Shawn Bonsall.

Parish Men's Senior, 1st, Brodie LaBove; 2nd, Johnny Reina; 3rd, Darren Richard.

Parish Women Senior, 1st, Elaine Barnett; 2nd, Lisa Carroll; 3rd, Mia Carroll.



MRS. ROBERTA ROGERS is shown holding the plaque given to her in memory of her late husband, Buster Rogers, at the Cameron Chamber of Commerce banquet. Other family members and relatives in the picture are Mrs. Loretta Taber, Norma Jean and Braxton Blake, Charla Jo Blake and Mrs. Velma Picou.
(Photo by Geneva Griffith)

Grand Chenier News

By Elora Montie

BABY BAPTIZED

Bailey Elizabeth, born Dec. 18, daughter of Jeff and Shari Richard of Grand Chenier, was baptized at St. Eugene Catholic Church Sunday, Jan. 19.

Godparents are Philip and Michelle Richard of Creole.

Present besides church members were grandparents Donald and Carolyn Richard of Grand Chenier and Melvin and Snooks Dugas of Carlyss; great-grandparents Mrs. Merillia Therhan of Lake Charles and Susie Strahan of Hackberry.

A reception was held in the church hall after mass. Rev. Mark Broussard's birthday was celebrated by the St. Eugene Altar Society also.

BIRTHDAYS

Mr. and Mrs. Robby Mhire celebrated the 7th birthday of their daughter Alicia Sunday at a skating rink in Lake Charles.

Classmates, friends and relatives attended. Cake and cold drinks were served.

BLOOD DRIVE

There will be a Parish Blood Drive the first Sunday of February after the 9 a.m. Mass.

VISITORS

Mrs. Ella Mae Booth, Ella Louise and Stacey visited Mr. and Mrs. Earl Granger and Lee and Oma Miller in Lake Charles last week.

Crawford Vincent of Lake Charles visited Mrs. Rosa Mhire, the A. D. Trahan family and the Lynn Vincent family during the weekend.

CAKE SALE

The Boys Scouts had a cake sale after the weekend masses Saturday and Sunday and did well.

Anyone wanting to help the CYO members at their Diocesan Youth Rally by purchasing an ad can contact Mrs. Charlotte Trosclair.





POLICE JUROR Brent Nunez, left, is shown being presented with a check by Max McWiggins representing Exxon U.S.A. for repairs to roads in the Grand Lake-Sweetlake area that were damaged during oil field operations in the area. Exxon was one of several companies that agreed to reimburse the parish for the road repairs.

THE CAMERON PARISH PILOT (USPS 085980) is published for $14.28 per year (Cameron and Calcasieu Parish) by Mr. and Mrs. Jerry E. Wise, editors and publishers, P. O. Drawer J, School Street, Cameron, Louisiana 70631-8998. Second class postage paid at DeQuincy, Louisiana. POSTMASTER: Send address changes to THE CAMERON PARISH PILOT, P.O. Drawer J, Cameron, Louisiana 70631-8998.

100% MAJOR MEDICAL
Examples : $500 deductible

Ages					
0-18	$18.30	35-39	$57.30	50-54	$76.50
19-29	$36.80	40-44	$63.90	55-59	$83.60
30-34	$49.40	45-49	$70.10	60-64	$117.70

We will call you back same day, with your quote.
CALL 1-800-737-3492 TODAY!

FRIENDS HELPING FRIENDS
Oak Park
Lake Charles 478-6172
Chiropractic Clinics
NATURALLY
Iowa 582-3508
Sulphur 527-8755/1-800-738-8755

MUSING By BERNICE DENNY

"Pearls of Wisdom"

The late Grenese Jackson of Jennings was not only our family lawyer and dear friend but he was also a source of sympathy and encouragement during the illness and death of my first husband.

I have before me a sheaf of quotes that he entitled "Jaxon's Collection of Favorite Little Pearls of Wisdom."

May some of the following prove as meaningful to you as they have to Mr. Jackson and to me.

The measure of a man is not the number of servants he has but the number of people he serves.

Try to fix the mistake, never the blame.

People are lonely because they build walls instead of bridges.

You can't sprinkle perfume on others without getting some on yourself.

Don't look. You might see. Don't listen. You might hear. Don't think. You might learn. Don't make a decision. You might be wrong. Don't walk. You might stumble. Don't run. You might fall. Don't live. You might die.

There are three ways to get along: bending, unbending, and both. Youth knows the middle; fools the first, and wise men the last.

Famous last words: "If I can't take it with me, I won't go."

The only way you can take it with you is to invest it in someone who is going there.

The place to teach obedience to authority is not in the State Pen but in the Play Pen.

Lessons learned in the cradle last to the grave.

One problem today is not so much the noise of the bad people as the silence of the good.

Intelligent people talk about ideas. Average people talk about things. Small people talk about other people.

A smart person is one who realizes how much he does not know.

Parenting classes to begin Feb. 6

The Cameron Community Action Agency in conjunction with Rev. Paul Carter will sponsor parenting education classes beginning Feb. 6, at 7 p.m. at the Cameron Wakefield Methodist Church.

The classes were originally set to begin Jan. 23, but have been rescheduled. The classes will be held every Thursday for 10 weeks.

Transportation for the classes available, please contact the Council on Aging at 775-5668 to schedule rides.

Contact Dinah, Gail or Frankie for further information, 775-5148.

McNeese 4.0 students told

McNeese State University has announced the honor roll for the Fall 1991 semester, according to Linda Finley, university registrar. Students from Cameron who earned a 4.0 or A average are Judy Criglow, Marilyn Henke and Thuy Nguyen.

Black News

By WANITA HARRISON

Mrs. Lillie Harrison visited Mrs. Ethel Mae Dozier in Houston, Tex., and Dexter and Terri Harrison in Sugarland, Tex., for the weekend.

Mrs. Carol Smith and Evan of Sugarland, Tex., visited Mrs. Mary Cockrell and Mrs. Lovenia Bartie last weekend.

Marlon, Renza, Rian and Michael Harrison of Baton Rouge were weekend guests of Mr. and Mrs. Lee Harrison.

Mrs. Mary Bishop, Mrs. Mary Bargeman and Howard Bargeman are recuperating at St. Patrick's hospital in Lake Charles.

Clem January is ill at Memorial hospital in Lake Charles.



A humming bird can fly backwards, and even straight up and down.

Season after Season for Four Generations...Top Quality, Excellent Service and Fair Prices.
BUBBA OUSTALET
CHEVROLET - CADILLAC - GEO
FORD - LINCOLN - MERCURY - TOYOTA
THANK YOU CAMERON PARISH FOR YOUR SUPPORT
246 N. Broadway - 824-3673 Jennings, La.
819 N. Main - 824-4712 Jennings, La.
1-800-738-2215

1 - 10x13 (Wall Photo)
1 - 8x10
2 - 5x7
2 - 3x5
16 - King Size Wallets
8 - Regular Size Wallets
30 Color Photos
99¢ Deposit
$11.00 Due at Pick up (plus tax)
$11.99
WE USE KODAK PAPER
AT TAKE 2
701 Marshall St.
Cameron, La.
Friday, January 24
12:00 p.m. - 6:00 p.m.
Shugart's inc.
Group charge 99¢ per person
We use Kodak PAPER for a Good Look
FOR CREATIVE COLOR PORTRAITS

VOLUNTEER WORK YOU CAN DO LYING DOWN!!!

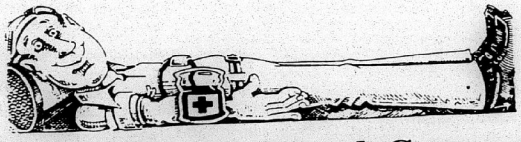

You're the Type South Cameron Memorial Hospital needs. . .
PLEASE GIVE!!
Be A donor. . .
BLOOD DRIVE
Thursday, January 30
2:00 p.m. - 5:00 p.m.
SOUTH CAMERON MEMORIAL HOSPITAL
"Experience and Dedication, a Source of Pride for Cameron"
542-4111 Ambulance: 542-4444 Home Health Care: 542-4064

Wishing Someone Happy BIRTHDAY ??



PLACE A BIRTHDAY AD WITH THE PILOT
ONLY $15.00 or $22.50
(Includes Photo & Artwork)
Send your request with photo along with payment to: Cameron Parish Pilot, P. O. Box 995, DeQuincy, La. 70633. Birthday ads must be signed.
Deadline Each Week Is Tuesday!

GEE retesting to be held Feb. 3-6

Seniors who have not yet attained the cutoff score in one or more subjects in the state-mandated graduate exit examination (GEE) will be retested at their schools Feb. 3-6, and results will be reported to the parish during the middle of March, according to Director of Curriculum Lennie M. Hanchey of Beauregard Parish Schools.

Those seniors who were scheduled to graduate in May, 1991 and did not do so due to inadequate scores on the GEE are encouraged to participate in both the remediation and testing sessions, Dr. Hanchey said.

Students in Louisiana high schools must pass examinations in English language arts, mathematics, written composition, science, and social studies as well as earn a minimum of 23 Carnegie units of credit in order to receive a high school diploma.

The state tests are administered in the sophomoe and junior years, and remediation and retesting are provided for those who fail to post satisfactory scores.

Extended day remediation will be held at all high schools in preparation for the February retesting. Teachers are provding individualized and small-group instruction before and after school and/or on Saturdays.

The regular schedule for the graduation exit exam will be April 6-9, Dr. Hanchey said.



EACH YEAR the Grand Chenier Jr. 4-H Club promotes the Great American Smokeout, an activity promoted by the American Cancer Society. Seventh grade members briefly explained the dangers and statistics of smoking and chewing tobacco. Pictured are, front row, Shelly LeBleu, Karl Ballard, Susan Abshire. Back row, Jodi McCall, Crystal Little, Heather Sturiese, Adam Corell and Bobby Mhire.
(Reporter, Adam Corell)

Cameron Elem. 4-H club tells winners

By ALYSSA SELLERS

In the Cameron Elementary 4-H Club January meeting we discussed a lot. Kassie Guthrie won first place in the 9-year-old division championship and 1st in the junior division showmanship, ages 9-13, at the Shreveport State Fair.

Mr. Barrett taught us a game called Poultry Baseball.

Shonie Brown gave a report on Contest Day. Alyssa Sellers placed third in Chicken Queing. Shonie Brown, Angela Regnier, Lisa Lecompte, Monique Pruitt and Jody Burgin attended.

Jody placed second in Fur Judging, 3rd in Low Cost Main Dish and 3rd in Elementary Dairy Foods.

At Aggie Day Shane Suratt's hog placed 4th in Class 8. Tony Conner and Nanci Desonier also showed their hogs.

In the Pet Show Scott Suratt had the biggest rabbit award. Jody Burgin had the most relaxed rabbit award. Tony Conners' dog received the longest legs award.

The beef show brought Paula Felice 2nd, Cheri McDaniel, reserve champion and a first. Brandi McDaniel also placed first. Also attending were David Clement, Lisa Lecompte and Tara LaBove.

The Parish Livestock Show was held Jan. 12, 16-18. The Cameron 4-H Club had the concession stand on Thursday night. We will be having Record Book Clinics soon.

Brandi McDaniel and Nicholas Olivier won keychain flashlights as door prizes.

Kassie Guthrie attended the Louisiana State Fair at Shreveport. She won first in the 9-year-old division championship. She also won first in the Junior Division Showmanship, ages 9-13.

G. C. 4-H members in Christmas Classic

Grand Chenier Jr. 4-H members who participated in the annual Cajun Christmas Classic Livestock Show were:

Cory Broussard, placed 1st and Grand Champion with his hog. Lancey Conner placed second with his hog. Cassi Nunez, ToniKay Nunez, and Tiffany Broussard exhibited hogs.

Reporter, Adam Coreil

Miss McComic married

Walter Thomas Griffith and Deborah Gaye McComic were married Sunday, Jan. 12, at 4 p.m. in Johnson Bayou.

Justice of the Peace Kenneth McRight performed the ceremony.

Cameron Youth Council meets

The Cameron Youth Council met Jan. 2. New officers elected are: Bubba January, president; Leven Harmon, vice-president; Maria Posada, treasurer; Rebecca Robinson, publicity chairman; Linda January, secretary.

"We wish to extend our thanks to all businesses and individuals who donated time and money for the Angel Christmas Tree Project", a spokesman said. "It was a great success."

Plans for a Valentine Sweetheart dance will be announced later.

New types of insulin may improve treatment of diabetes. Be sure to use insulin products only as directed by your doctor.

Seven big reasons to invest with Edward D. Jones & Co.

1. U.S. Government Guaranteed Bonds. 7.56%* Guaranteed as to timely payment of principal and interest.
2. Federal Income Tax-Free Municipal Bonds. 6.50%* Interest may be subject to state and local taxes.
3. Investment Grade Corporate Bonds. 8.08%*
4. Federally Insured Certificates of Deposit. 6.50%-5 yr. CDs available from institutions nationwide. Issuer information available on request. Subject to availability. May be subject to interest penalty for early withdrawal. $5,000 minimum. Annual rate of simple interest.
5. Insured Federal Income Tax-Free Municipal Bonds. 6.25%* Interest may be subject to state and local taxes.
6. IRAs and Retirement Plans. 8.60%* Based on A-rated Corporate Bonds.
7.



Call or drop by for more information on how to take advantage of today's high-yield investments.

WARREN A MERCER
INVESTMENT REPRESENTATIVE
4999 Common Suite B, Lake Charles
474-6087 Or 1-800-737-7998

*Rate expressed as yield to maturity as of 01/21/92. Subject to availability. Market risk is a consideration on investments sold prior to maturity.

Edward D. Jones & Co.®
Member New York Stock Exchange, Inc. and Securities Investor Protection Corporation

JACK HEBERT'S ALLSTAR Pontiac GMC Truck, Inc.
HWY. 90 SULPHUR 527-6391
Your Explorer and Auto Farm Dealer

SAVE THOUSANDS ON 1992 Bonneville SE
2.9 APR For 48 Months
Can Save You 1000's In Finance Charges!

1992 GMC Extended Cab Truck
Stock #T22-2
Air conditioning, tilt, cruise, AM/FM/cassette
$13,997
After $500 Rebate Plus TT&L

U.S. Armed Forces Personnel Only Special $600.00 Down Payment Given By General Motors.
Up to $500.00 cash down for U.S. Armed Forces Personnel furnished by Pontiac and GMC Trucks with your $500 cash down in addition to All Star low prices and all factory rebates with GMAC financing

1991 SONOMA CLUB COUPE
$10,997 plus TT&L
High back bucket seats, A/C, V-6, Radio, Cassette, Tilt, SLS Sports Equipment, $1,000 Rebate.
Stk. No. T421-1

1991 GMC Full Size Sierra "Fancy" Truck
Stock #T-373-1
Air conditioning, tilt, cruise, and so much more.
$10,497
After $500 Rebate Plus TT&L

OPEN 7 DAYS A WEEK
Mon.-Fri. – 6 a.m.-7 p.m.
& Sat. & Sun. - 7 a.m.-7 p.m.

Specials Good Jan. 23 - Feb. 2

WINTER $AVINGSFEST

Quantity Rights Reserved

STARKIST TUNA 6.5 Oz. Water or With Oil 59¢

SURF DETERGENT 70 Oz. Box $4.99

NEW CHECK OUT OUR NEW MEAT, PRODUCE, DAIRY AND FROZEN FOOD CASES!!!

KRAFT MAYONNAISE	32 Oz. $2.09	USDA Heavy Beef Bnls. CHUCK ROAST	Lb. $1.79
Blue Plate COOKING OIL	Ga. $4.99	Country Style PORK SPARE RIBS	Lb. $1.69
Kraft MACARONI & CHEESE	7.2 Oz. 59¢	Miss Goldy GRADE A FRYERS	Lb. 59¢
Kellogg's FROSTED FLAKES	20 Oz. $3.39	USDA Boneless CHUCK STEAK	Lb. $1.89
DelMonte FRUIT COCKTAIL	17 Oz. 89¢	USDA Boneles SHOULDER ROAST	Lb. $1.79
DelMonte STEWED TOMATOES	14.5 Oz. 69¢	USDA Boneless SHOULDER STEAK	Lb. $1.99
Kraft Parkay MARGARINE	16 Oz. 69¢	Center Cut PORK CHOPS	Lb. $1.99
Kraft AMERICAN CHEESE	12 Oz. $2.19	Fresh Pork NECK BONES	Lb. 59¢
Pillsbury Hungry Jack (Buttermilk or Reg.) BISCUITS	10 Oz. 69¢	Hillshire Smoked (Flavor Seal) SAUSAGE	Lb. $1.99
FRESH GREEN ONIONS	3/99¢	RIB PORK CHOPS	Lb. $1.69
LG. FRESH BROCCOLI	89¢	LOIN PORK CHOPS	Lb. $1.79
TANGERINES	3 Lb. Bag $1.49	HYDE PARK BREAD	59¢

RED POTATOES 8 Lb. Bag 99¢

HYDE PARK WEINERS 12 Oz. (Limit 8) 2/$1

BROWN'S Market & Deli
Pat Brown, Owner Hwy. 82, Cameron 775-7145

The Talk of the Town

Fact or Fiction

What's new in Cameron? Calcasieu Marine's ATM (automated teller machine). It's a fact. This personal banking machine enables you to access your banking account 24 hours a day, seven days a week, 365 days a year. It is located on Highway 27 in downtown Cameron, on the corner of Marshall Street and Lyons Street.

The Untold Truth

Yes, there's more. The personal banking machine works for you - - regardless of where you bank - - if your bank is a member of the CIRRUS, PULSE, GULFNET or PLUS network! It can provide cash advances to DISCOVER, AMERICAN EXPRESS, VISA and MASTERCARD cardholders, too.

Check It Out

It really is your own personal bank. ATM customers can:
- make cash withdrawals from checking, savings, and CMNB IMMA* accounts
- check checking, savings, and CMNB IMMA* account balances
- transfer funds from checking to savings, savings to checking, checking to CMNB IMMA*, CMNB IMMA* to checking, savings to CMNB IMMA*, and CMNB IMMA* to savings
- make deposits to CMNB checking, savings and IMMA* accounts
- make CMNB loan payments

Calcasieu Marine National Bank Member FDIC
We're Listening.

*Calcasieu Marine National Bank Insured Money Market Account

LEGAL NOTICES

NOTICE
RECREATION FISHING FOR KING MACKEREL CLOSES JANUARY 27.

In accordance with the provisions of R.S. 49:953(B), R.S. 49:967, and R.S. 56:317, the Louisiana Department of Wildlife and Fisheries hereby announces that the recreational fishery for king mackerel in state waters will close at 12:01 a.m. January 27, 1992 and remain closed until 12:01 a.m. July 1, 1992.
RUN: Jan. 23, 30, Feb. 6 (J-40)

LEGAL NOTICE
The Cameron Parish Clerk of Court is accepting bids for completion of shelving and counter space. Any interested parties may obtain more information by contacting the Office of the Clerk of Court, Cameron, Louisiana, during normal business hours. Sealed bids will be accepted until opening at 10:00 a.m. Friday, the 14th of February, 1992. The clerk reserves the right to reject any or all bids.
RUN: Jan. 23, 30, Feb. 6 (J-17)

LEGAL NOTICE
This is to advise that the Cameron Parish School Board, in its regular session convened on December 9, 1991, accepted an complete and satisfactory the work performed under the contract for Project No. 9105 - New Surface Course of Existing Running Track and Field Event Areas at Johnson Bayou High School in Ward 5, Cameron Parish, Louisiana, pursuant to the certain contract between the Cameron Parish School Board and No Fault Industries, Inc., 11325 Pennywood Avenue, Baton Rouge, Louisiana, 70809 under File No. 224454.

NOTICE IS HEREBY GIVEN that any person or persons having claims arising out of the furnishing of labor, supplies, material, etc. in the construction of the said work should file said claim with the Clerk of Court of Cameron Parish, Louisiana, on or before forty-five (45) days after the first publication hereof, all in the manner and form as prescribed by law. After the elapse of said time, the Cameron Parish School Board will pay all sums due in the absence of any such claims or liens.
CAMERON PARISH SCHOOL BOARD
By: /s/ Thomas McCall,
Superintendent
RUN: Dec. 19, 26, Jan. 2, 9, 16, 23, 30 (D-13)

PUBLIC NOTICE
Sealed bids will be received by the Cameron Parish Police Jury until 9:00 A.M., Monday, February 3, 1992, in the meeting room of the Parish Government Building, Cameron, Louisiana, for the purchase of the following:
LIMESTONE AND/OR REEF SHELL
The Cameron Parish Police Jury reserves the right to reject any/or all bids and to waive formalities.

All bids must be submitted on bid forms which may be obtained at the Cameron Parish Police Jury office, Cameron, Louisiana.

BY:
/s/ HAYES (PETE) PICOU, JR.
ADMINISTRATOR
RUN: Jan. 16, 23, 30 (J-32)

NOTICE FOR BIDS
The Cameron Parish School Board will receive sealed bids on or before the hour of 1:00 P.M. on February 6, 1992 for the following:
10 IBS or 100% IBM Compatible Personal Computers
10 Printers
4 File Servers
Bids must be submitted in writing on bid form obtained from the Cameron Parish School Board Office, Cameron, La. The bid envelope must be clearly marked on the outside "Bid on Administrative Computers." Specifications may be obtained from the Cameron Parish School Board Office.

The Cameron Parish School Board reserves the right to reject any and all bids submitted and to waive formalities.
CAMERON PARISH SCHOOL BOARD
BY: /s/ Thomas McCall,
Superintendent
RUN: Jan. 16, 23, 30, Feb. 6 (J-27)

NOTICE OF PUBLIC HEARING
A Public Hearing will be held at the Lake Charles Civic Center, 900 Lakeshore Drive, Lake Charles, La. on Jan. 30, 1992 at 10 a.m.

This Public Hearing will be held in accordance with act 334 of the 1974 regular session of the Louisiana Legislature and conducted by the Joint Legislative Committee on Transportation, Highways and Public Works.

The purpose of this Public Hearing is to review highway construction priorities for the fiscal year 1992-93 for the Parishes of Allen, Beauregard, Calcasieu, Cameron, Jefferson Davis, which comprise Highway District 07. This review is based upon the project priorities established by the highway needs analysis. The Highway Needs and Priority Study was to determine the estimated cost of improving state maintained roads in Louisiana which do not meet a specified minimum tolerable condition for a particular functional class. Act 334 provides for a firm priority listing of the first ensuing year and tentative priorities for each of the next five subsequent years. This provides advice on the status of highway projects contemplated or under preparation.

A copy of the "Preliminary Program for Fiscal Year 1992-93" is available for review by interested persons at the Department of Transportation and Development District 07 Administrator's office in Highway 90 East, Lake Charles, La. 70601, and also at the Louisiana Department of Transportation and Development Headquarters Building, 1202 Capitol Access Road, Baton Rouge, La., Room 236.

All interested persons are invited to be present at the above time and place for the purpose of becoming fully acquainted with the proposed program and will be afforded an opportunity to express their views.

Oral testimony will be received. However, in order that all persons desiring to make a statement have an equal opportunity to do so, it is requested that every effort be made to compiete individual testimony in as short a period of time as possible. Oral testimony may be supplemented by presenting important facts and documentation in writing. Your cooperation and assistance will be appreciated.

Written statements and comments should be handed to the committee conducting the hearing, or can be mailed to the following address, postmarked within 10 calendar days following the hearing:

Joint Legislative Committee on Transportation, Highways, and Public Works,
c/o La. DOTD (Section 28), P.O. Box 94245, Baton Rouge, Louisiana, 70804-9245.
SIGNED: SENATOR ROY LANDRY,
Co-Chairman Joint Legislative
Committee on Transportation,
Highways and Public Works
RUN: Jan. 23 (J-25)

SHERIFF'S SALE
No. 10-12878
Thirty-Eighth Judicial
District Court
PARISH OF CAMERON
STATE OF LOUISIANA
BANK OF GUEYDAN
VS.
YVETTE B. O'KEEFE
Sheriff's Office, Cameron,
Louisiana

By virtue of a writ of Executory Process issued and to me directed by the honorable court aforesaid, I have seized and will offer for sale at public auction to the last and highest bidder with the benefit of appraisement, at the court house door of this Parish of Cameron, on Wednesday, February 5, 1992, at 10:00 a.m., the following described property to-wit:

One 1980 Brookwood II Mobile Home bearing Serial #JE3178A, seized under said writ.

Terms: Cash Day of Sale.
/s/ JAMES R. SAVOIE,
Sheriff, Cameron Parish, La.
Sheriff's Office, Cameron, La. January 17, 1992

EDWARD G. SAAL JR.
Attorney for Plaintiff
RUN: Jan. 23 (J-38)

PROCEEDINGS
WEST CAMERON PORT
COMMISSION
P.O. BOX 1109
CAMERON, LOUISIANA 70631

The West Cameron Port Commission met in regular session on Tuesday, November 26,1991, 6:30 p.m. at the Fire Station in Holly Beach, Louisiana.

MEMBERS PRESENT: Cliff Cabell, Rodney Guilbeaux, Jim Brown, Jeff Poe, Robert Manuel, J. P. Constance, and Ed Kelley.

ABSENT: Donald Criglow and C. J. Kiffe.

GUESTS: None.

The meeting was called to order by Cliff Cabell and the Pledge of Allegiance was given. Ed Kelley gave the opening prayer.

Cliff Cabell gave the Commission an update on the effort to secure the Monkey Island tract. The plan to secure the tract by attachment to other legislation is now in progress. Cliff Cabell noted he has been in touch with Senator Johnston's aides on this item. He also noted that he had a call about waterfront property from a Marine Development firm.

The dredging of the Old River Calcasieu Pass Loop was discussed. Ed Kelley submitted a report made at the request of the Corps showing waterfront firms using the Old River.

Chairman Cabell reviewed the outcome of two meetings with the Lake Charles Dock Board concerning Old River and Ship Channel problems confronting Cameron Parish.

During discussion it was noted that no further action has been taken on the "NO WAKE" signs since the presentation to the Cameron Parish Police Jury of plans by the Commission to have the signs erected.

Commissioner Jeff Poe stated that another butterfly fishing barge has sunk in West Cove. Some discussion took place concerning the way to get the sunken vessels removed especially from navigable waters.

Chairman Cabell read a letter from District Engineer Glenn Alexander giving the latest information on the Suit filed to get the sunken rigs left by drilling companies in the Old River across from Mobil Oil Company.

The next meeting was scheduled for December 30, 1991 in Hackberry, Louisiana at the Recreation Center at 6:30 p.m.

There being no further business the meeting was adjourned.

APPROVED:
/s/ CLIFF CABELL, President
ATTEST:
BY: /s/ DONALD R. CRIGLOW
Secretary
RUN: Jan. 23 (J-42)

PUBLIC NOTICE
Notice is hereby given that the Department of Environmental Quality is proposing to issue a final Louisiana Water Discharge Permit System (LWDPS) permit to Mosbacher Energy Company. This permit, if issued, will establish effluent limitations governing reporting requirements for the discharge of certain wastewater streams associated with the company's oil and gas exploration, development and production operations in the Perreau Island Field, Cameron Parish, Louisiana. Receiving waters in the Perreau Island Field include the Intracoastal Waterway, Grand Lake and associated natural and manmade waterbodies. The limitations and conditions of this permit are consistent with the permitting policy of the Office of Water Resources, which is to achieve and maintain full support of designated uses of the waters of the state.

During the preparation of this permit, it has been determined that these discharges will have no adverse impact on the existing uses of the receiving waters. As with any discharge, however, some change in existing water quality may occur.

All designated uses of the receiving waters are being fully supported.

The recommended proposed limitations may be examined at the Office of Water Resources, 3rd Floor, Department of Environmental Quality, 7290 Bluebonnet Road, Baton Rouge, Louisiana.

Persons wishing to provide data, views or comments, or request a public hearing relative to the issuance of the permit are invited to submit their comments and requests, in writing, within thirty (30) days of the date of this notice using reference No. WP3941 to:

Department of Environmental Quality, Office of Water Resources, Post Office Box 82215, Baton Rouge, Louisiana 70884-2215, ATTN: Danny Smith, Telephone: (504) 765-0543.

All written comments submitted during the period of comment shall be retained by the office and considered in the formulation of a determination to issue a final permit.

Maureen O'Neill,
Assistant Secretary
Office of Water Resources
RUN: Jan. 23 (J-37)

PROCEEDINGS
WEST CAMERON PORT
COMMISSION
P.O. BOX 1109
CAMERON, LOUISIANA 70631

The West Cameron Port Commission met in regular session on December 30, 1991 at 6:30 p.m. at the Hackberry Recreation Center.

Members Present: Cliff Cabell, Donald Criglow, Ed Kelley, Jim Brown, Robert Manuel, J. P. Constance, Rodney Guilbeaux, C. J. Kiffe.

Absent: Jeff Poe.

Guests: None.

The meeting was called to order by Cliff Cabell and the Pledge of Allegiance and Prayer were given.

The financial statement was submitted to the members and a motion by C.J. Kiffe, seconded by E. Kelley and carried to approve said financial statement.

A motion was made by Rodney Guilbeaux, seconded by Robert Manuel and carried for the Secretary-Treasurer of this Commission to be bonded for the year 1992.

A motion was made by Rodney Guilbeaux, seconded by C. J. Kiffe and carried that Donald R. Criglow be and he is hereby appointed to serve on this Commission as the member at large beginning January 1st, 1992 for TWO (2) Years, as per Legislative Act.

The floor was then opened for nominations for officers for the WEST CAMERON PORT COMMISSION for the fiscal year 1992.

Cliff Cabell was nominated President by C. J. Kiffe. Jim Brown was nominated Vice-President by Donald Criglow. Donald Criglow was nominated Secretary-Treasurer by C. J. Kiffe.

A motion was made by Ed Kelley, seconded by J. P. Constance and carried that nominations for Presidents be closed.

A motion was made by J. P. Constance, seconded by Ed Kelley and carried that nominations for Vice President be closed.

A motion was made by Ed Kelley, seconded by J. P. Constance and carried that nominations for Secretary-Treaurer be closed.

Cliff Cabell, Jim Brown and Donald Criglow, each accepted their nominations for the fiscal year 1992.

A discussion was held in reference to the letter dated November 15, 1991 from Glenn Alexander, District Attorney. Said letter asked for answers to interrogatories numbered 1-7 concerning the Suit filed in Cameron, WEST CAMERON PORT COMMISSION VS. POOL COMPANY, ET AL. Cliff Cabell and Donald Criglow was asked to meet with Mr. Alexander to satisfy the requirements set out in said letter.

Donald Criglow submitted his resignation orally to the Commision to resign his position on the Calcasieu River Ship Channel Task Force. A motion was made by Rodney Guilbeaux, seconded by C. J. Kiffe and carried to accept Donald Criglow's resignation.

A motion was made by Rodney Guilbeaux, seconded by Jim Brown and carried to write a letter to Paul Corell, Fisheries Agent for Cameron Parish thanking him for all his assistance to the Commission during the past two years.

Ed Kelley volunteered to contact the Cameron Parish Police Jury to ascertain the status of the "NO WAKE" signs. Mr. Kelley will report back to the Commission in January 1992.

The next regular meeting will be held January 28, 1992, 6:30 p.m. at the Cameron Parish Police Jury Annex building in Cameron.

APPROVED:
/s/ CLIFF CABELL, President
ATTEST:
BY: /s/ DONALD R. CRIGLOW
Secretary
RUN: Jan. 23 (J-41)

PROCEEDINGS
CAMERON PARISH POLICE JURY
DECEMBER 2, 1991

The Cameron Parish Police Jury met in regular session on Monday, December 2,1991, at the Police Jury Building in the Village of Cameron, Louisiana at 10:00 o'clock A.M. The following members were present: Mr. Ray Conner, Mr. George LeBoeuf, Mr. A. Brent Nunez, Mr. Douaine Conner and Mr. Kenneth R. Ducote; absent was Mr. Ernest Carol Trahan.

It was moved by Mr. Nunez, seconded by Mr. LeBoeuf and carried, that the reading of the minutes of the previous meeting be dispensed with and approved.

It was moved by Mr. Nunez, seconded by Mr. LeBoeuf and carried, that the following items may be added to the Agenda:

5. Drilling & Pipeline Permits:
b. H & B Land & Exploration Company.
c. Benton Oil Company.
16. Kenneth Ducote - Personnel Policy.
18. Tobacco Ordinance.

The following proclamation was offered by Mr. Douaine Conner, seconded by Mr. LeBoeuf and declared duly adopted:

PROCLAMATION
The Cameron Parish Police Jury does hereby proclaim December 15, 1991, "PAUL COREIL DAY" in Cameron Parish.

ADOPTED AND APPROVED, this 2nd day of December, 1991.

APPROVED:
/s/ RAY CONNER, PRESIDENT
CAMERON PARISH POLICE JURY
ATTEST:
/s/ EARNESTINE T. HORN, SEC.

It was moved by Mr. Douaine Conner, seconded by Mr. LeBoeuf and carried, that the applications for the following permits be and the same are hereby approved with the stipulations attached by the Cameron Parish Gravity Drainage Districts; Mr. Nunez abstained on items c and d:

a. Phillips Petroleum Company - Hog Bayou Field, Section 21, T15S, R6W, (installing an elevated walkway with pipe rack, removing old pile clusters, installing two new three pile clusters, raising an existing deck and installing elevation flowlines), Cameron Parish, Louisiana.

b. Colonial Pipeline Company - Northwest corner of Parish, Section 12, T11S, R13W, (installation of rip rap along Intracoastal Canal and the Bank of Sabine Lake for erosion control), Cameron Parish, Louisiana.

c. Conoco, Inc. - Cameron, Section 6, T15S, R9W, (replacement of six deep cathodic protection ground beds to provide corrosion protection to steel), Cameron Parish, Louisiana.

d. Conoco, Inc. - Cameron, Section 6, T15S, R9W, (installation of a 50' x 150' concrete slab to be used for storage for roofed shelter to store 55 gallon drums), Cameron Parish, Louisiana.

e. Floyd J. Solari - Big Lake Community, Section 21, T12S, R9W, (dredging of private boat slip), Cameron Parish, Louisiana.

f. Paul B. Ritter - Grand Chenier, Section 1, T15S, R6W, (maintenance of existing wharf), Cameron Parish, Louisiana.

g. Dell G. LaLande - East Fork of Calcasieu River, Section 24, T14S, R9W, (proposed dredging of boat slip), Cameron Parish, Louisiana.

It was moved by Mr. Nunez, seconded by Mr. Douaine Conner and carried, that the applications for the following permits be and the same are hereby approved with the stipulation that $150,000 money order or cashier's check be held by the jury office for 90 days along with the Indemnification Agreement:

a. B & B Land and Exploration Company - Sweetlake Area, Section 8, T12S, R6W, Sweetlake Land and No. 1 Well, (drilling for oil/gas exploration), Cameron Parish, Louisiana.

b. Benton Oil and Gas Company - Chalkley Field, Section 6, T12S, R6W, Sweetlake Farms No. 1 Well, (drilling for oil/gas well), Cameron Parish, Louisiana.

c. Exxon Company, USA - Chalkley Field, Section 15, T12S, R7W, Sweetlake Land & Oil Company, Inc. No. 8 Well, (drilling for oil/gas well), Cameron Parish, Louisiana.

d. Exxon Company, USA - Chalkley Field, Section 15, T12S, R7W, Sweetlake Land & Oil Company, Inc. No. 9 Well, (drilling for oil/gas well), Cameron Parish, Louisiana.

It was moved by Mr. Nunez, seconded by Mr. Douaine Conner and carried, that the District Attorney is hereby authorized, empowered, to write a letter to the oil companies who have not paid their road damage assessments requesting payment, the jury will file suit against the companies.

The following resolution was offered by Mr. Douaine Conner, seconded by Mr. Ducote and declared duly adopted; Mr. LeBoeuf abstained:

RESOLUTION
STATE OF LOUISIANA
PARISH OF CAMERON

BE IT RESOLVED BY the Cameron Parish Police Jury in regular session, convened on this 2nd day of December 1991 that:

SECTION I: The application of Carlton H. Stevens, d/b/a/ Cajun Seafood Restaurant, P.O. Box 1336, Cameron, Louisiana 70631 for a permit to sell alcoholic or intoxicating liquors containing more than four (4) percent alcohol by volume in accordance with Act 190 of the Legislature of Louisiana, for the year 1946, be and the same is hereby approved on this 2nd day of December, 1991.

APPROVED:
/s/ RAY CONNER, PRESIDENT
CAMERON PARISH POLICE JURY
ATTEST:
/s/ EARNESTINE T. HORN, SEC.

In response to the advertisement for bids published in the Official Journal, for the selling of one used van for Fire Protection District No. Ten, there were no bids submitted by the deadline. Mr. Douaine Conner, seconded by Mr. Nunez and carried, that the Treasurer is hereby authorized, empowered and directed to re-advertise for the selling of one used van for Fire Protection District No. Ten.

It was moved by Mr. LeBoeuf, seconded by Mr. Douaine Conner and carried, that the contract for Project Number 1991-05-01, by and between the Cameron Parish Police Jury and Stars & Stripes Traffic Systems, recorded under File No. 224734, Mortgage Records of Cameron Parish, Louisiana shall accept as complete and satisfactory and the Secretary shall cause the necessary advertisement for the claims to be made in a manner and form provided by law.

The following resolution ws offered by Mr. LeBoeuf, seconded by Mr. Nunez and declared duly adopted:

RESOLUTION
STATE OF LOUISIANA
PARISH OF CAMERON

RESOLUTION AUTHORIZING THE FILING OF AN APPLICATION WITH THE LOUISIANA DEPARTMENT OF TRANSPORTATION AND DEVELOPMENT FOR A GRANT UNDER THE URBAN MASS TRANSPORATION ACT OF 1964, AS AMENDED.

WHEREAS, the Secretary of Transportation and Development is authorized to make grants for mass transportation projects;

WHEREAS, the contract for financial assistance will impose certain obligations upon the applicant, including the provisions by it of the local share of project costs;

WHEREAS, it is required by the Louisiana Department of Transportation and Development in accord with the provisions of Title VI of the Civil Rights Act of 1964, that in connection with the filing of an application for assistance that it will comply with Title VI of the Civil Rights Act of 1964 and the U. S. Department of Transportation requirements thereunder; and

WHEREAS, it is the goal of the Applicant that minority business enterprise be utilized to the fullest extent possible in connection with this project, and that definitive procedures shall be established and maintained to ensure that minority business shall have the maximum feasible opportunity to compete for contracts when procuring construction contracts, supplies, equipment, or consultant and other services;

NOW, THEREFORE, BE IT RESOLVED by the Cameron Parish Police Jury, that Ray Conner, President, is authorized to execute and file an application on behalf of Cameron Parish Police Jury with the Louisiana Department of Transporation and Development, to aid in the financing of operating and/or capital assistance projects pursuant to Section 18 of the Urban Mass Transportation Act of 1964, as amended.

That Ray Conner, President, is authorized to execute and file with such applications an assurance or any other document required by the Louisiana Department of Transportation and Development effectuating the purposes of Title VI of the Civil Rights Act of 1964.

That Ray Conner, President, is authorized to set forth and execute affirmative minority business policies in connection with the project's procurement needs.

That Ray Conner, President, is authorized to execute grant contract agreements on behalf of Cameron Parish Police Jury with the Louisiana Department of Transporation and Development for aid in the financing of the operating or capital assistance projects.

ADOPTED AND APPROVED, this 2nd day of December, 1991.

APPROVED:
/s/ RAY CONNER, PRESIDENT
CAMERON PARISH POLICE JURY
ATTEST:
/s/ EARNESTINE T. HORN, SEC.

It was moved by Mr. Nunez, seconded by Mr. Ducote and carried, that the Treasurer is hereby authorized, empowered and directed to pay the November, 1991 bills; Mr. LeBoeuf abstained on Lake Charles Diesel, Inc. bills.

It was moved by Mr. Ducote, seconded by Mr. LeBoeuf and carried, that the budget amendments as presented by the Treasurer and attached as "Exhibit A" are hereby copied.

It was moved by Mr. Nunez, seconded by Mr. LeBoeuf and carried, that 1992 Calendar Year Budget as presented by the Treasurer is hereby accepted;

It was moved by Mr. Ducote, seconded by Mr. LeBoeuf and carried, that the Administrator is hereby authorized, empowered and directed to write a letter to Jim Brown, Commissioner of Insurance, expressing congratulations and supporting his efforts to clean up the insurance companies in Louisiana.

It was moved by Mr. Ducote, seconded by Mr. LeBoeuf and carried, that the Agent of Record for the jury's group insurance shall be the insurance agency holding the policy.

It was moved by Mr. Ducote, seconded by Mr. LeBoeuf and carried, that the Personnel Policy Manual for the Cameron Parish Police Jury shall be amended as follows:

SECTION 3

3.3 Nepotism

a. The Parish will not employ members of the immediate family of present employees to work in the same office, or work crew, or in a direct supervisory relationship. Immediate family may be defined as follows: mother, father, son, daughter, sister, brother or spouse.

It was moved by Mr. LeBoeuf, seconded by Mr. Douaine Conner and carried, that the Administrator is hereby authorized, empowered and directed to write a letter to Neil Wagoner, Department of Transportation and Development, and the Legislative Delegation requesting the road project form Creole to Jim Daigle's Corner on LA Highway 27-87 be continued and finished as soon as possible.

It was moved by Mr. Douaine Conner, seconded by Mr. Nunez and carried, that the Administrator is hereby authorized, empowered and directed to write a letter to Neil Wagoner, Department of Transportation and Development, and the Legislative Delegation requesting "Designated Truck Routes" for Cameron Parish.

It was moved by Mr. Nunez, seconded by Mr. Douaine Conner and carried, that the jury shall not pass a tobacco ordinance, since the state aleady has a law for the selling of tobacco to a minor.

It was moved by Mr. Nunez, seconded by Mr. Douaine Conner and carried, that the Administrator is hereby authorized, empowered and directed to write a letter to the Department of Wildlife and Fisheries requesting a member of the Commission continue to be from Cameron Parish and furthermore, if Norman McCall cannot serve the next term appointment, that the following persons be considered for the appointment: John Paul Crain, Kenneth R. Ducote, and Jerry Jones.

It was moved by Mr. Nunez, seconded by Mr. LeBoeuf and carried, that the Administrator is hereby authorized, empowered and directed to write a letter to Bill Haymon, Department of Transportation and Development, requesting the drainage problem on the corner of State Highway 384 and Parish Road No. 431 be looked into and the ditches on State Highway 1143 be dug out.

It was moved by Mr. Ducote, seconded by Mr. Douaine Conner and carried, that the Administrator is hereby authorized, empowered and directed to write a letter to the Department of Wildlife and Fisheries requesting a local office for commercial fishing licenses be opened in Lake Charles, Louisiana.

It was moved by Mr. LeBoeuf, seconded by Mr. Douaine Conner and carried, that the Administrator is hereby authorized, empowered and directed to write a letter to the Department of Wildlife and Fisheries and the Legislative Delegation requesting the oyster licenses be sold for a season and not on a calendar year basis.

There being no further business and upon motion of Mr. LeBoeuf, seconded by Mr. Douaine Conner and carried, the meeting was declared adjourned.

APPROVED:
/s/ RAY CONNER, PRESIDENT
CAMERON PARISH POLICE JURY
ATTEST:
/s/ EARNESTINE T. HORN,
SECRETARY

"EXHIBIT A"
CAMERON PARISH POLICE JURY
BUDGET ADJUSTMENTS
SEPTEMBER 30, 1991

GENERAL FUND	DR	CR	BALANCE
1/1/91 BEGINNING FUND BALANCE			$1,352,486.00
6/30/91 AMENDED FUND BALANCE			$1,352,486.00
9/30/91 PROPOSED BUDGET ADJUSTMENTS:			
ADMINISTRATIVE:			
LAND ACQUISITION	$ 10,500		
MTCE. OFF. EQUIPMENT	16,912		
SHERIFF:			
OFF. EQUIP. PUR. INVENT	$ 2,453		
DEDUCT - SHERIFF PAR. LICENSE	5,493		
CIVIL DEFENSE:			
EMP. GRP. INSURANCE		$ 6,211	
COASTAL ZONE:			
EMP. GRP. INSURANCE		$ 3,321	
RECREATION CENTERS:			
MAINT. GROUNDS		$ 3,656	
LUMBER, WOOD PRODUCTS		1,625	
TRANSFERS OUT			
APPROPRIATION - R & B		$200,000	
TRANSFER OUT - PW GARBAGE		40,000	
OCCUPATIONAL LICENSES	$ 58,844		
ROAD ROYALTY FUND	200,000		
PAYMT IN LIEU OF TAXES	14,142		
WORKMENS COMP	22,185		
12/31/91 PROJECTED ENDING FUND BALANCE			$ 1,352,486

ROAD AND BRIDGE			
1/1/91 BEGINNING FUND BALANCE			$ 570,840
3/31/91 AMENDED FUND BALANCE			490,604
6/30/91 AMENDED FUND BALANCE			448,706
9/30/91 PROPOSED FUND ADJUSTMENTS:			
CONTRACT LABOR		$ 862	
MT. GROUNDS		425	
GRAVEL, SAND, DIRT & SHELL		116,257	
LUMBER, WOOD PRODUCTS		820	
HWY. STREET RD. DAMAGES		2,703	
SERVICE CHARGE		120	
PROJ. #1990-01-05		49,781	
PROJ. #1990-04 ENG. FEES		1,243	
PROJ. #1990-01-05 ENG. FEES		5,765	
ENG. FEES #1990-03-01		39,971	
RD. REPAIR, PROJ. #1990-04	$ 42,000		
MTCE. MACHINERY & EQUIPMENT		10,000	
FUND BALANCE DESIG. EXP.	185,947		
EFFECT ON FUND BALANCE			$ 185,947

Continued next page

— PUBLIC NOTICE —

The Cameron Parish School Board's meeting dates for 1992 have been set as the second Monday of each month, with a committee meeting at 9:00 a.m. and the regular session at 10:00 a.m. each meeting date.

RUN: Jan. 23 & 30 (J39)

ATTENTION FIREMEN!!

GRAND CHENIER, OAK GROVE, EAST CREOLE, MURIA, AND LITTLE CHENIER

A meeting will be held on Tuesday, January 28 at 6:00 p.m. at the Muria Fire Station for Volunteer Firemen in the Fire Protection District No. Nine area.

RUN: Jan. 23 (J 44)

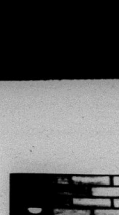

GENEVA GR
Gang" who he
Festival, at the
Kathy Carradine
ter), Dodie Re

Gene
Came

By GENEV

I am wonderi
to "hang it up",
"lost my cool."

I have, up t
know just abou
was happening
that was of ar

However, the
ous conspiracy
month that I w
ware of, and I c
it could have

There were
involved all ar
expanding ove
never did I eve
going on.

The conspir
by Pete Picou,
dent, when he
decided to hor
annual festiva
secret from m

Of course, I
their hands wh
big annual boa
efeller Wildlife
Christmas ho
plans were m

The board th
dedicate the
keep it a dee

My dear f
almost let it s
cover it up an
on. (That sho
lawyer he is).

On the open

Continued

12/31/91 PRO

LIBRARY

1/1/91 BEG.

9/30/91 PROP

BOX RENT	
TELEPHON	
MTCE, GR	
BUILDING	
EXTERM.	
SERVICE	
BLDG. PR	
MILEAGE	
LODGING	
MEALS	
ACQUISIT	
FUND BA	
EFFECT C	

9/30/91 PROJ

HACKBERRY FI

1/1/91 BEG.

9/30/91 PROP

FIRE IN	
SMALL T	
EFFECT	

9/30/91 PROJ

PARISHWIDE C

1/1/91 BEG.

6/30/91 AME

9/30/91 PROP

INTER	
FUND I	
EFFECT	

9/30/91 PRO.

FIRE NO. 14

1/1/91 BEG.

9/30/91 PROP

INSU	
MAIN	
EFFE	

9/30/91 PROP

FIRE NO. 7

1/1/91 BEG.

9/30/91 PROP

INSU	
COMM	
FUND	
EFFE	

9/30/91 PROP

KLONDIKE FI

1/1/91 BEG.

9/30/91 PROP

FIRE	
INT	
FUND	

9/30/91 EFFE

9/30/91 PROJ

RU.: Jan. 23



GENEVA GRIFFITH, third from right, with her "Kindergarten Gang" who helped surprise her at the opening night of the Fur Festival, at the reception at Karen Howard's home: left to right, Kathy Carrabelle, Willette Dionne, Gerry Hardin (Geneva's sister), Dodie Reichle, and Melba Ownby.



MR. AND Mrs. Larry L. McNease of Grand Chenier announce the marriage of their daughter, Lori Lynne to Dennis Wilson. The couple exchanged wedding vows in the home of the bride's parents Dec. 23, 1991. Clyde Theriot, Justice of the Peace, officiated at the double ring ceremony.



THE GRAND Chenier Jr. 4-H Club received a trophy for having the most members at the 1991 Beach Clean-up. President Heather Sturlese accepts the trophy from 4-H Agent Barrett Courville. (Reporter, Adam Corell)

Geneva Griffith thanks Cameron Parish people

By GENEVA GRIFFITH

I am wondering if it is now time to "hang it up", that maybe I have "lost my cool."

I have, up to now, been able to know just about everything that was happening in Cameron Parish that was of any importance.

However, there was a momentous conspiracy afoot for the last month that I was completely unaware of, and I can't figure out how it could have escaped me.

There were so many people involved all around me, and even expanding over into Texas, and never did I even suspect what was going on.

The conspiracy was instigated by Pete Picou, Fur Festival President, when he and co-conspirators decided to honor me at the 36th annual festival and to keep it a secret from me.

Of course, I played right into their hands when I had to miss the big annual board meeting at Rockefeller Wildlife Refuge during the Christmas holidays when the plans were made.

The board decided that night to dedicate the festival to me and keep it a deep dark secret.

My dear friend J. B. Jones almost let it slip, but managed to cover it up and I still didn't catch on. (That shows what a great lawyer he is.)

On the opening Thursday night program, when Pete made the big announcement, I was in the progress of taking his picture, and was so shocked I will have to wait until the pictures are developed to see if I actually got it.

I still don't even remember going up on the stage, where I was met by my whole family.

I almost lost it when I I looked down and saw five members of my "kindergarten gang" from Texas who had come to be part of the conspiracy. (I started to DeQueen Kindergarten in Port Arthur, Tex., over 60 years ago.)

Pete presented me with a beautiful gold pen from the festival which was especially made for me. It is an exact scale model of Louisiana, with Cameron Parish highlighted and a garnet set on "Oak Grove", my home.

The garnet represents the month of January, the month in which the festival is always held.

A gold banner runs across the front inscribed "Louisiana Fur and Wildlife Festival" with my name, 36 years, and 1/9/92 engraved on the back. The 36 is for the years I have worked in the festival, not my age.

I can't begin to name everyone who helped out in making this such a momentous occasion for me, and to keep it such a secret, because I could easily leave someone out, and everyone is equally important to me.

Continued from previous page

12/31/91 PROJECTED ENDING FUND BALANCE			$ 262,759
LIBRARY	DR.	CR.	
1/1/91 BEG. BUDGETED FUND BALANCE			$ 525,268
9/30/91 PROPOSED BUDGET ADJUSTMENTS:			
BOX RENT, POSTAGE		$ 286	
TELEPHONE, TELEGRAPH		440	
MTCE, GROUNDS		45	
BUILDING MAINT.		17,000	
EXTERM. & CHEM. SERV.		713	
SERVICE CONTRACTS		2,032	
BLDG. PROPERTY		1,573	
MILEAGE		644	
LODGING		310	
MEALS		440	
ACQUISITION - VEHICLE	$ 69,031		
FUND BALANCE - DES. EXP.		45,548	
EFFECT ON FUND BALANCE	45,548		
9/30/91 PROJECTED ENDING FUND BALANCE			$ 570,816
HACKBERRY FIRE			
1/1/91 BEG. BUDGETED FUND BALANCE			$ 56,524
9/30/91 PROP. BUDGET ADJUSTMENTS:			
FIRE INSURANCE PREM.		$ 261	
SMALL TOOLS & EQUIP.	$ 261		
EFFECT ON FUND BALANCE			-0-
9/30/91 PROJ. ENDING FUND BALANCE			$ 56,524
PARISHWIDE GARBAGE			
1/1/91 BEG. BUDGETED FUND BALANCE			$532,680
6/30/91 AMENDED FUND BALANCE			$467,760
9/30/91 PROPOSED BUDGET ADJ.			
INTEREST EARNINGS		$ 6,000	
FUND BALANCE DES. EXP	$ 6,000		
EFFECT ON FUND BALANCE			$ 6,000
9/30/91 PROJECTED END. FUND BALANCE			$461,760
FIRE NO. 14 MAINT.			
1/1/91 BEG. BUDGETED FUND BALANCE			$147,118
9/30/91 PROP. BUDGET ADJUSTMENTS:			
INSURANCE PREMIUMS		$ 561	
MAINT. BUILDINGS	$ 561		
EFFECT ON FUND BALANCE			-0-
9/30/91 PROP. ENDING FUND BALANCE			$147,118
FIRE NO. 7 MAINT.			
1/1/91 BEG. BUDGETED FUND BALANCE			$ 10,816
9/30/91 PROP. BUDGET ADJUSTMENTS:			
INSURANCE PREMIUMS		$ 304	
COMMUNICATIONS - INV. EQP.		1,615	
FUND BALANCE DESIG. EXP.	$ 1,919		
EFFECT ON FUND BALANCE			1,919
9/30/91 PROP. ENDING FUND BALANCE			$ 8,897
KLONDIKE FIRE			
1/1/91 BEG. BUDGETED FUND BALANCE			$ 3,858
9/30/91 PROPOSED BUDGET ADJUSTMENTS:			
FIRE INSURANCE PREMIUMS		$ 1,500	
INTEREST EARNINGS		650	
FUND BALANCE DES. EXP.	$ 2,150		
9/30/91 EFFECT ON FUND BALANCE			2,150
9/30/91 PROJECTED ENDING FUND BALANCE			$ 1,708

RUL: Jan. 23 (J28)

next page

Letter to the Editor

Dear Editor:

To all our people of Cameron Parish, I have decided after deep, deep thought and consideration, to stop inspecting cars and trucks for the State of Louisiana Inspection Program.

It has gotten to the point where I have received a number of citations from the state police, on things they say I'm not doing, or even things they say I'm doing in the program.

As most of you know, insurance has gotten out of hand, plus the expense of bond, licenses and the cost of stickers to me at $5.25 each, the pollution test papers running 42 cents each and then each transaction we pay a $5.50 handling fee. Also, I've been a salesman on the road for eight years, two days a week and I would have to stop that, which is my living, because they want me to inspect 40 hours a week.

I've taken the total of $5.25 plus 42 cents and 25 cents per sticker plus insurance of $3,000 a year, I come up $2.08 per car on inspection of 1500 vehicles a year; so if you add $5.25, 42 cents, 25 cents and $2 each car I inspect, it costs me $7.92 and I get $10, a balance left over for me of $2.08 per sticker profit.

Now, you say that's not bad, well if you inspect 1500 vehicles a year at $2.08 it brings you in $3120.

If you take 40 hours per week at 52 weeks per year, it amounts to 2080 hours. Now just divide $3120 by 2080 hours, it comes out for me making $1.50 per hour.

For the past 21 years, I have tried to help our people by staying in this program. Starting out 21 years ago makes 50 cents per sticker and now only making $2 per sticker, it doesn't add up on paper.

I now want to thank each and every one of you for being kind to me during this inspection period, but I have stopped inspections for the above reasons.

We are now trying to get Fred Conner with Fred's Garage next to me to get certified and I'll help him out, so bear with us until we can get him certified into the program.

I will still be operating my parts house and our convenience store up front. It will give me more time in these two businesses and more time to spend with you, my customers. Again, thanks!

/s/ Loston McEvers
Loston's Auto Parts
Rudy's Fisherman Stop

Do You Remember?

By Keith Hambrick

(Abbeville Meridional, Jan. 15, 1910)

LAKESIDE LACONICS

Lakeside is filling up with new people for the coming year. Mr. Adolph Miller and family have moved into the big house and his son-in-law Mr. Semar has moved into the store building. They expect to put in cane, corn, cotton and vegetable crops.

The continued rains are gradually filling the lake and we are not far from having high water.

Well this is sure one hard winter and it has just commenced; hope the coming months will not increase in severity. If so the wood supply will sure get scarce.

Mr. Arthur Miller will put in about 100 acres of rice on Monroe.

Lake Arthur people report that an auto hack line has been established between that place and Jennings. It leaves Lake Arthur at 7:30 every morning and leaves Jennings at 9:30. It is a great convenience for people of this section. An effort is being made to start an auto line from Lake Arthur to Gueydan, thence to Morse, Midland and Estherwood.

This section is learning something about farming and several of our planters have considerable plowing done. They usually have waited till after New Year's to start. Lakeside will not put in any rice.

There are numerous complaints about the condition of the roads at the ferry at Shell Beach and Lake Arthur.

(Cameron Pilot, Jan. 16, 1959)

TUG BOAT BIDS

Diesel Marine Service of Cameron was the low bidder this week on the furnishing and installing of a 300 hp diesel engine on the state highway department tug boat, "Floyd Hamilton" at Cameron. At present, the boat is being used for the Monkey Island ferry.

SHRIMP BOAT SALVAGED

An Aransas Pass, Tex., shrimp boat which was abandoned by its captain and crew last Friday off Cameron when it appeared it was going to sink, was salvaged by another shrimp boat which came along later.

The distressed boat, "Ocean Maid", was on its way to Morgan City at the time, accompanied by a second boat, the "Lockheart." The captain and two crewmen abandoned the "Ocean Maid" when it began sinking about 30 miles southeast of Cameron. The "Lockheart" towed the boat for a while but cut the line when the boat seemed to be going down.

Hwoever, a short time later the "Dell D" out of St. Augustine, Fla., came along, put a line on the boat and towed it into Cameron.

This week owners of the "Ocean Maid", the "Dell D" and the insurance company were involved in negotiations over the salvage rights.

FUR AND WILDLIFE FESTIVAL

There's big doings in Cameron this weekend. After a year's postonement because of Hurricane Audrey, the third annual Louisiana Fur and Wildlife Festival will be held this Friday and Saturday.

The festival begins at 1 p.m. Friday and will continue through Saturday night, with a diverse array of events including a parade, water show, queen's contest, muskrat skinning contest, carnival and exhibitions.

Festival leaders expect this to be the biggest and best ever and thousands of visitors are expected from all parts of Southwest Louisiana and East Texas. A large number of Texans probably will attend via the new Sabine Lake causeway.

One of the highlights of the two-day program will be the water show put on by the Bridge City, Texas Ski Club. This show was given at the 1957 Festival and was so well liked that festival leaders invited the club back again.

A new feature this year will be the "quick draw and shoot" exhibit put on by the Lake Charles Police pistol team.

Two outstanding entertainment events are scheduled this year for the first time. One is a ballet to be put on Friday night by a group of girls from the Ida Winter Clark Ballet School of Lake Charles. The other is a talent show from the Chennault Air Force Base, scheduled for Saturday night.

A large parade is planned for 1:30 Saturday, and will include many floats, cars, boats and horses.

Elihu Abbott of Maryland, national muskrat skinning champion, will be here again to demonstrate his skills, and there will also be a demonstration by the national duck calling champion, Maurice Conerly of Port Arthur. Two former goose and duck calling world champs, Clarence Faulk and Dudley Newman, will also perform.

I just want to thank all of you from the bottom of my heart and want you to know how much I appreciate all of you.

I have not done nearly as much for the festival, my parish, my many friends, and my family as you have done for me.

Cameron Outdoors

By Loston McEvers

FISHING REGULATIONS

The new 1992 Louisiana Fishing Regulations booklet is out and in most stores and fish shops in our area. It pays you to get this book, as it is free of charge and tells you limits, sizes and other rules and regulations you really need to know.

The booklet is for both commercial and recreational fishing covering salt water and fresh water.

Hunting in our area has really come almost to a halt, as most of the hunting is closed. There is still some goose hunting left, lots of birds, but not too many hunters shooting them.

This weekend we'll see squirrel season close (Jan. 26), and rails, gallinules closed at the start of this week. We still will have rabbits until the last day of February and snipes until Feb. 23. Woodcock will close Jan. 31, and we could very well see some in our area with these arctic cold fronts moving south into our state.

On the fishing scene, activity is fair on salt water, now if you get these good sunshiny days, hot afternoons, fishing for bass along the road side ditches or private ponds and marshes is good. I saw twenty good bass this past week with the smallest of two pounds up to a little over four pounds.

WHAT'S NEXT

We all read about the animal activists, but sometimes they do or try to get done things that don't make much sense. Here are a few examples:

* Washington D. C. had a vote back in November of 1991 to ban horse drawn carriages. This was brought on by the people for Ethical Treatment to Animals.

* In Arizona, they had an elk hunt to try and thin out the overpopulated herd. This was closed for good. Why? Because a judge ruled that the game and fish department should have given a 20 day notice of the hunt, instead of a five day notice. Many of these elk will die of starvation and disease.

* In Kentucky, there's a law suit to stop raccoon hunting to train young dogs. Wildlife people think this could put a stop forever to all forms of hunting with dogs in their state. Animal rights group requested a temporary injunction to stop these hunts, which a judge denied, resulting into a law suit. They say it's the same as animal fights.

* Again in Arizona, more than 180,000 signatures were gathered with only 105,000 needed by animal rights activists to put a vote to the public, to stop trapping on public lands.

* Even in Britain, there's a big election to be held this spring and it could be crucial to the future of their hunting in that country.

There's a proposal to abolish fox hunting and even oppose all hunting. I wonder what the Royal Prince and his guests will do. I guess they'll have to play more polo, or maybe it's too cruel for the horse, and they'll stop that also.

Fox hunters as well as other hunters have been harassed for years, but now the 5 million people of Britain who take part in country sports will really have their work cut out for them if they're to keep enjoying the sport.

Many of us thought a few years ago that this could never happen, but fellow outdoorsmen and our outdoor women, it is happening and we need to keep up with this before they try to hit our state.

FEEDING PERIODS

Here are the feeding periods for all of you who called and requested them:

Friday, Jan. 24 - Best, 2:52 a.m. and 3:17 p.m.; good, 9:02 a.m. and 9:32 p.m.

Saturday, Jan. 25 - Best, 3:47 a.m. and 4:12 p.m.; good, 9:57 a.m. and 10:27 p.m.

Sunday, Jan. 26 - Best, 4:37 a.m. and 5:02 p.m.; good, 10:47 a.m. and 11:17 p.m.

Remember now that changes of weather and habitat conditions can change feeding habits, but if all is right you can expect results by following a feeding time.

Best periods last from 2 to 3 hours and good periods only last from 45 minutes to one and one-half hours.

"THREE CHIPMUNKS"

Little Fletcher Wade Miller has gotten right into the spirit of the fur festival-he has three pet nutria. They are a few weeks old and he has named them Simon, Theodore and Alvin. (He named them after the "Three Chipmunks.") Their favorite food is raw sweet potatoes. Fletcher is the son of Mr. and Mrs. Fletcher Miller of Cameron.

OYSTER SURVEY DEFINITE

A new survey of the oyster pollution in Calcasieu Lake definitely is in the mill, State Rep. Alvin Dyson told the Cameron Lions Club Wednesday. He said the chief engineer of the state department of public works would be in Cameron next Wednesday to make an estimate of the cost of the survey. Bolo Trosclair will provide boat transportation out into the lake for the state group.

Local seafood dealers say if the lake is opened, it could mean a "million dollar" industry to Cameron Parish.

4-H Club makes wreaths & cards

The Bell City Elementary 4-H Club held a workshop Dec. 9, to make Christmas cards and wreaths for the nursing homes. On Dec. 12, Brent Sibille, Laura Campbell, Gina Schultz, Krysal Harrell, Adam Sibille, and Clint Verret delivered the cards and wreaths to the Welsh Nursing Home and the Jennings Guest House.

Adam Sibille, Reporter

Oyster maps to be shown Jan 23

On Thursday, Jan. 23, a supplemental showing of the March-April 1992 oyster water classification maps will be held at the Louisiana Department of Wildlife and Fisheries Office, 2000 Quail Drive, Baton Rouge, Louisiana, 8 to 10 a.m.

All shellfish harvesters are encouraged to attend this meeting. This will be a one-time showing of the maps in Baton Rouge. The initial showing of the maps is still scheduled for Monday, Jan. 27, in the auditorium of the Jefferson Parish Health Unit, 111 North Causeway Boulevard, Metairie.

CHOCOLATE CHUNK PISTACHIO SHORTBREAD

3/4 cup butter
1/2 cup granulated sugar
1 teaspoon vanilla
1-1/2 cups all-purpose flour
3/4 cup coarsely chopped, natural California pistachios
1/2 cup semi-sweet chocolate chunks
1 egg white, beaten

Cream butter and sugar. Add vanilla and stir in flour gradually. Fold in 1/2 cup pistachios and the chocolate chunks. Pat shortbread dough into greased 8-inch square pan. Brush lightly with egg white. Sprinkle remaining pistachios over top. Bake at 300 degrees F., for 20-30 minutes or until lightly browned. Cool and cut into squares. Makes approximately 16 squares.



Some wine will spoil if exposed to light; hence tinted bottles.



H'berry Students of the Month announced

Hackberry High School faculty members have selected their students of the month for the third six weeks as follows:

Elise Billedeaux, Christy Bollich, Jody Bradley, LeeAnn Breaux, Chris Brown, Shelli Busby, Joel Colligan, Ernie Contance, Paula Day, Carissa Devall, Courtney Devall, Tobie Devall, Cody Ellender, Ashley Granger, Derek Gremillion, Grant Gremillion, Mandy Gremillion, Michelle Hantz, Mitch Hebert, K. J. Kovach, Karalee LaBove, Lindsay LaBove, Clay Leger, Angelia LeGros, Michael LeGros, Michelle McInnis, Jeromy Nolan, Crystal Suchanek and James Welch.

Pictures of the students are on display on the bulletin board in the school lobby. Each student also received a special certificate.

Hackberry Honor Roll

The Hackberry High School honor roll for the third six weeks is as follows: (*Denotes all A's).

Second grade: Brian Brown, Josie Brown*, Jake Buford*, Sirena Duhon, Lance East, Cayde Ellender*, Lauren Gray*, Dustin Hebert*, Sandy Hebert, LeeAnn Johnson, Jessica Landry, Micah Silver*.

Third grade: Amanda Armentor, Heather Broussard, Trent Core, Chase Courmier, Shannon Day*, Christopher Ducote, Mandy Gremillion*, Jana Hinton, Matthew LaBauve, Levi Pearson, Tricia Perrin, Rebecca Perrodin, Suzanne Simon, Erin Thacker.

Fourth grade: Keisha Addison, Joe Busby, Ashley Granger*, Julia Perrodin, Jace Picou, Chad Pitre, Jansie Poole*, Trevor Richard, Brice Tanner.

Fifth grade: Chris Brown, Chris Busby, Miranda Daigle*, Mary Devall, Landon Duhon, Shannon LaBove, Brett LeBlanc, Cade Mitchell, Lacye Nolan, Corey Primeaux, Marcie Seay, David Wright.

Sixth grade: Shelly Fontenot, Julia Sanders*, Lori Sanders*, Trisha Silver, Nicole Swire*.

Seventh grade: Matt Devall*, Cody Fenetz, Jessica Hantz, Karalee LaBove*, Eric Welch.

Eighth grade: Cassy Broussard, Patrick Dennis, Jared Desormeaux, Troy Fountain, Cheri Gray, Ashley Seay, Mackenzie Thibodeaux.

Ninth grade: Jody Bradley, Brandon Core, Monica Hantz*, Timmy Seay.

Tenth grade: Will Aucoin*, Nicole Callegan, Angelia LeGros, Dina Leonards, Tuan Murray, Chrissy Schexnider, Jody Suchanek.

Eleventh grade: Adrienne Hantz.

Twelfth grade: Richard Abshire, Misty Courmier, Chris Fountain, Michelle Hantz, Michael LeGros, Chas Mitchell, T. K. Vincent.

4-Hers help with Christmas program

A few 4-Hers went to First Baptist Church to help watch the children whose parents were getting ready for the Christmas program. They helped Mrs. Danielle with crafts, refreshments, etc.

From South Cameron High Jr. 4-H Club were Michael Sellers and Shannon Suratt. They helped with homework and supervising play time.

Jennifer Boudreaux from Grand Lake High Jr. Club helped in the nursery and with crafts.

Cameron Elementary 4-Hers were Alyssa Sellers, Jody Burgin, Shane Suratt and Scott Suratt. They pitched in and helped with refreshments, crafts, supervising play time nursery and watching cartoons. From October through December they volunteered over 100 hours.

Alyssa Sellers, Reporter

G. C. Jr. 4-H Club meets

The January meeting of the Grand Chenier Jr. 4-H Club was held Jan. 9. Reports given: Firecracker Classic by Lancey Conner; Cajun Christmas Classic by Cory Broussard; and Aggie Day by Bobby Mhire.

Mr. Barrett went over the Cameron Clover and led the game of "Poultry Baseball", an activity to educate us for upcoming Poultry Judging Contest.

Reporter, Adam Coreil

Scouts go caroling

The Boy and Girl Scouts Unit 631 went Christmas caroling at the Civic Center for the Christmas lighting ceremony.

They also went Christmas caroling around Hackberry and gave fruit baskets to the elderly.

Hackberry News

By Grace Welch

GET WELL WISHES

To Velta Berwick, Speedy Swafford, Wynne Bufford, all in the hospital.

To Susie Strahan, Margarite Thompson, Avis Newman, Grace Meyers, Ozite Babineaux, Mamie White, Dr. Colligan, Carl Broussard and my brother, Bill Braddock of South Carolina.

VISITOR

Gary Fountain, who has been visiting his family, has returned to Pennsylvania where he works.

BASKETBALL

The Hackberry girls defeated Singer 26-19. Ashley Hewitt scored 10, Chasity Mitchell 7 and Cristy Simon 7. Others scoring were Jamie Devall, Dina Lenards and Becky Ducote.

The Hackberry boys lost to Singer 45-40. Charles Davis scored 14, Tony Constance 11, Marvin Simon 9. Others scoring were Ferrell LeBleu and David Vincent.

DEATH

LUTHER N. HODGE

Funeral services for Luther Norris Hodge, 52, of Cameron, were held Friday, Jan. 17 at Bargeman Memorial Church of God in Christ.

The Rev. Raphel Bargeman officiated; burial was in the church cemetery.

Mr. Hodge died Saturday, Jan. 11, in a Lake Charles hospital.

He was a resident of Cameron for 31 years.

He is survived by two uncles.

Read the Want Ads

New novels at library

New novels at the Cameron Parish Library include:

On the Edge of Forever, Suzann Ledbette; As Autumn Fades, Jan McDaniel; Deadly Inheritance, Alice Sharpe; Shadow Over Windsong, Penelope Kreps; Guns on Fossil Ridge, Clifford Blair.

Where the Heart Belongs, Christine Bush; Carousel of Dreams, Diane Gonzales Bertrand; Too Many Secrets, Ellen Gray Massey; One Touch of Paradise, Laureen Kwock; Revenge at Rawhide, Lee Martin.

See me for a State Farm

Family Insurance Checkup

It's a no-cost review of your insurance coverages and needs.



ENOS DERBONNE
Agent
4999 Common
(Gulf Hwy.)
Lake Charles, Louisiana 70605
Off.: (318) 477-7130
Res.: (318) 477-7478

STATE FARM INSURANCE

life blood
GIVE FROM THE HEART GIVE BLOOD

BLOOD DRIVE
— Sponsored By —
St. Eugene Catholic Church of Grand Chenier
Sunday, February 2
10:00 a.m. - 2:00 p.m.
Blood: It's A Gift of Life.

Play Lotto starting January 22. And turn six numbers into seven figures.

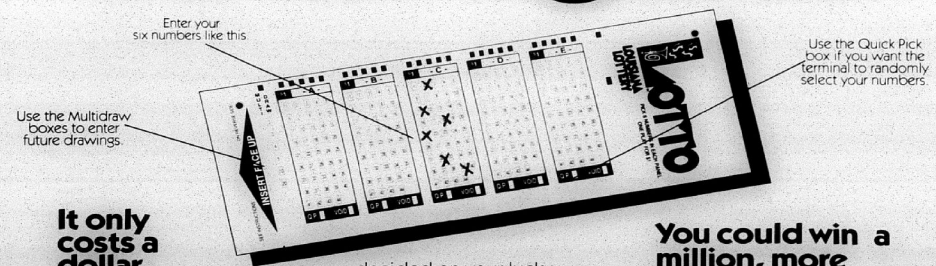

It only costs a dollar.
You probably have enough change in your pocket right now.

How to play.
Just mark six numbers between 1 and 44 on a playslip like the one above. Or mark the Quick Pick box on your playslip and let the Lotto terminal pick the six numbers for you. You can get up to five plays on a play-slip, but you can play as many times as you like. After you've decided on your lucky numbers, pick up your ticket from the Lotto retailer. And don't forget to check your numbers to verify them. That's it. Now all you have to do is figure out what to do with all that money if you win.

Where to play.
Just look for this sign:
LOTTO PLAY HERE

You could win a million, more or less.
Match all six numbers and win a jackpot of $1 million or more. You can also match five of six numbers and win $1,500. Or match four of six numbers and win $50 instant cash. Not bad for a dollar.

LOTTO



THE HACKBERRY High School academic commitee has announced the winners of the current events contest for the third six weeks. The winners are Shelly Fontenot and Karalee LaBove in the grades 6-8 division and Mitch Hebert in the grades 9-12 division. Each received an engraved plaque.

Joe's Pick

By JOE MUELLER

Well, it's Super Sunday in the sports world. The crystal ball shows the Washington Redskins scoring a 24-17 win over the Buffalo Bills this Sunday. Kick-off for the Super Bowl will be at 5 p.m.

By age 45 your reason for owning life insurance may include a retirement nest-egg or an estate for dependents.

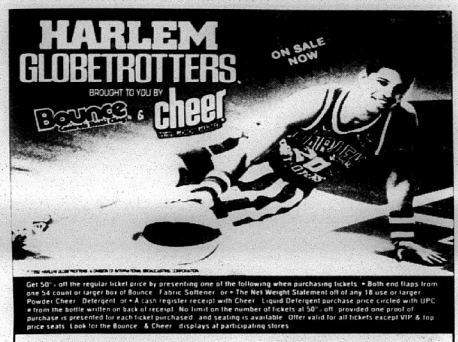

Get 50¢ - off the regular ticket price by presenting one of the following when purchasing tickets: • Both end flaps from one 54 count or larger box of Bounce Fabric Softener or • The Net Weight Statement off of any 18 use or larger Powder Cheer, Detergent or • A cash register receipt with Cheer Liquid Detergent purchase price circled with UPC # from the bottle written on back of receipt. No limit on the number of tickets at 50¢ - off provided one proof of purchase is presented for each ticket purchased and seating is available. Offer valid for all tickets except VIP & top price seats. Look for the Bounce & Cheer displays at participating stores.

WEDNESDAY, FEBRUARY 5

LAKE CHARLES CIVIC CENTER

7:30 PM

Ticket Prices: $11.00, $10.00 & $9.50
Special VIP Seating Available

Tickets on Sale at
The Civic Center Box Office, Ticketmaster locations, Harvest Record (Lake Charles), Hicks Department Store (De Ridder)

To Charge Tickets by Phone **Call (318) 491-1432**
VISA and MasterCard accepted

$2.00 DISCOUNT
for kids 12 & under and seniors 60 & over

WE'VE GOT YOUR TICKET TO RIDE IN '92 WITH CUSTOMER CASH KICK-OFF!

SHETLER LINCOLN-MERCURY
Annual January White Sale



1992 Lincoln Town Car Signature Series
Stk. #2-131
12 to choose from
SAVE $5500 off M.S.R.P.
Includes manufacturer's disc., dealer disc., & $1500 rebate.

Stk. #2-86
3 to choose from



1992 Lincoln Continental Executive Series 4 door
SAVE $6700 off M.S.R.P.
Pkg. 952A
Includes manufacturer's disc., dealer disc., & $1500 rebate.

Stk. #2-179
18 to choose from

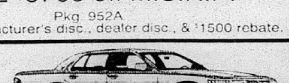

1992 Grand Marquis GS
4 door
SAVE $3500 off M.S.R.P.
Pkg. 157-A
Includes manufacturer's disc., dealer disc., & $1000 rebate.

SHETLER LINCOLN-MERCURY
The Dealer That Treats You As An Individual Not A Number!
3201 HWY. 14 Open Mon.-Fri. 8-6, Sat. 8-2
Preston Stelly, Anthony Biagas, Warren "Porky" LaSalle, Bill Domingue
478-1720
Jose Marquez, R.P. Dumas, Tim Teeter, Skip Simon

NOTICES

NOTICE: INCOME tax returns done at reasonable rates. Contact Edwin A. Kelley at 775-5397, 775-5493 or P. O. Box O, Cameron, LA 70631. 01/09-30p

CLEMENCY NOTICE
I, ELDON T. Lodrigue, Jr., am applying for clemency from the Board of Pardons.
/s/ Eldon T. Lodrigue, Jr.
RUN: Jan. 09, 16, 23p (J16)

CAMERON PILOT Classified Ad rates: One insertion, 25 words or less is $3.50 (each additional word is 10¢). Stop by our office, located in Clipper Office Supply, School St., Cameron, or mail your ad with payment to P. O. Box 995, DeQuincy, La. 70633. Deadline each week is Wednesday, 10 a.m.

USED CARS

1984 CHEVROLET 3/4 ton truck. 4 wheel drive, automatic, V8, AM/FM, cassette, stereo, well maintained. In good condition. $5500. 786-7179. 10/31nc.

HELP WANTED

HELP WANTED: Every other weekend worker needed to take care of elderly couple in Creole-Cameron area. Prefer a mature lady to stay from Friday evening to Monday monrning. Nice comfortable environment for a non-smoker. Transportation may be provided if needed. Call 775-5734 and leave message. 1/23p.

CARD OF THANKS

CARD OF THANKS
We would like to thank the Creole and Cameron Fire Departments, Cameron Parish Sheriff's Department, Monsignor Bernard, Monsignor Vidrine, our co-workers, relatives, friends and all who came to us in our time of need. Thank you for the clothes, calls, food, donations and everything else you did for us.
We will always be grateful and remember all of you. We really appreciate it. What a great community to live in. Your prayers, help, love and concern will help us through this.
Buddy, Thaunia Hardie
and family

CARD OF THANKS
The family of Vera Melissa and Isaiah Harmon would like to express our appreciation to everyone for your prayers, visits, masses, flowers, food, phone calls, kindness and sympathy during the loss of our loved ones.
Special thanks to Mr. John Driscoll, Father Mark Broussard, Msgr. Bernard, Mrs. Emily Rogers, Ms. Shelia Dupuis, Ms. Wanda Goldson, Mrs. Ida M. January, Ronnie Keeves, Wilma Sellers and Peggy Young.
Leven Harmon, Oscar Harmon, and Jeffrey Harmon

Blood Drive set

The Blood Drive to be held Jan. 16, is changed to Jan. 30, from 2-5 p.m. at South Cameron Memorial Hospital.

Tourist Commission to meet Jan. 27

The Cameron Parish Tourist Commission will meet Monday, Jan. 27, at 6:30 p.m. at the Police Jury Annex building.



When a plane moves at the speed of sound it is known as Mach I. The name derives from German physicist Ernst Mach.



The average human body has 20 square feet of skin, 9,000 tastebuds, five million hairs and 13 billion nerve cells.

GAS APPLIANCE CO.

Butane Gas
FOR HOMES BEYOND THE GAS MAINS
Cooking - Water Heating
Refrigeration
Fast - Clean - Economical
Freezers and
Air Conditioners
Butane Gas Ranges
Water Heaters

Gas Appliance Company
1227 Ryan - Lake Charles
Phone: 439-4051



A Lesson in Selling
An Easy way to sell anything . . . Place a Classified Ad with us
Come by Clipper Office Supply 775-5645

REAL ESTATE

FOR SALE: 1/2 acre land in Broussard Subdivision. For more information, call 775-8085. 1/23p.

REAL ESTATE: We have listings of lots, acreage and homes. If you are in the market, call Donald R. Criglow, Habco Realty, 318-775-2871. 1/16tfc.

LOT NEAR Grand Lake school on McCain Road. Includes mechanical sewer system, electric pole, parish approved driveway. Ready to build and move on. $7000. Call 328-8117. 1/16-23p.

HOME FOR Sale: 2400 square foot home and 1/2 acre of land. Concrete drive, 3 bedrooms, 2 baths, large kitchen and living area, located Ridge Crest subdivision. $54,000. Call 775-5929 after 5 p.m. 1/16-2/13p.

HOME FOR Sale: Three bedroom, 2 bath in Ridgecrest Subdivision on very nice corner lot. Central air and heat. 12 x 16 back deck and workshop. New front deck. $55,000. Call 775-7174. 1/9-2/13p.

WORK WANTED

WORK WANTED: Babysitting done in my home. Monday - Friday, 7 am through 5 pm. Call Jerrie. 775-5387. 1/23-30p.

WORK WANTED: Wives tired of nagging your husband? Call the handyman - electrical, plumbing, repair appliances. Call 775-5428. Ask for Tom. 1/23-30p.

MOBILE HOMES

FOR SALE: 14 ' x 75' two bedroom, two bath trailer. Jacuzzi in master bath. Built-in china cabinet in kitchen. Entertainment center. Large deck. 775-7589. 01/09-23p.

HOT WINTER Sale going on now. Over 200 new and used motor homes and travel trailers. Pace Arrow, Southwind, American Eagle, Tioga, Limited, Cambria, Allegro, Coronado, Prowler, Avion, Carri Lite, Kite Bros. R. V., Hwy 171 N., DeRidder, LA, 318-463-5564. Monday - Friday, 8 a.m. - 5:30 p.m., Saturday, 8 a.m. - 1 p.m. 12/5tfc.

FOR SALE

FOR SALE: Exercise machine, stair stepper with computer. Just like new, completely assembled, $90. Call after 6 p.m., ask for Sharon. Phone 775-5778. 1/23p.

DON'T BUY Anything... Until you've checked The Cameron Pilot Classified Section! Dodge traffic, crowds and tired feet. To place a classified ad go by Clipper Office Supply, School Street, Cameron, or mail your ad with payment to P.O. Box 995, DeQuincy, La. 70633. Classified Ad rates are one insertion, 25 words or less, $3.50 (each additional word is 10¢). Deadline is Wednesday, 10 a.m.

Sales & Service — New & Used
We Service All Makes & Models
In Lake Charles
Shetler Lincoln-Mercury
478-1720 3201 Hwy. 14

CAMERON PARISH LEGAL NEWS
A Business report of current & credit information



Published weekly & mailed 1st Class to subscribers with up to date Cameron Parish information on Suits, Judgments, Oil & Gas Leases, Deeds, Leases, Charters, Mortgages, Chattels, Births, Probates, Wills, etc.
Call or write for sample copy or subscribe to:
LEGAL NEWS PUBLICATIONS
BY
THE DAILY DOCKET, LTD.
P. O. Box 4831, Lafayette, LA. 70502 (318) 237-4000

Cameron State Bank
Neighbors You Can Count On!
Member FDIC

Consolidated Report of Condition
Cameron State Bank, Cameron, La.

PUBLICATION COPY – COMMERCIAL AND SAVINGS BANKS
CONSOLIDATED REPORT OF CONDITION (including Domestic and Foreign Subsidiaries) STATE 035 (3-91)

LEGAL TITLE OF BANK: CAMERON STATE BANK — STATE BANK NO. 84-134 — FEDERAL RESERVE DISTRICT NO. SIXTH
CITY: CAMERON — COUNTY: CAMERON — STATE: LOUISIANA — ZIP CODE: 70631 — CLOSE OF BUSINESS DATE: DECEMBER 31, 1991

Dollar Amounts in Thousands

			Bil	Mil	Thou	
ASSETS						
1. Cash and balances due from depository institutions	a. Noninterest-bearing balances and currency and coin			4	753	1.a
	b. Interest-bearing balances				0	1.b
2. Securities				34	205	2
3. Federal funds sold & securities purchased under agreements to resell in domestic offices of the bank & of its Edge & Agreement subsidiaries, & in IBFs:	a. Federal funds sold			5	200	3.a
	b. Securities purchased under agreements to resell				0	3.b
4. Loans and lease financing receivables:						
a. Loans and leases, net of unearned income		55 396				4.a
b. LESS: Allowance for loan and lease losses		849				4.b
c. LESS: Allocated transfer risk reserve		0				4.c
d. Loans and leases, net of unearned income, allowance, and reserve (item 4.a minus 4.b and 4.c)				54	547	4.d
5. Assets held in trading accounts					0	5
6. Premises and fixed assets (including capitalized leases)				2	766	6
7. Other real estate owned					113	7
8. Investments in unconsolidated subsidiaries and associated companies					0	8
9. Customers' liability to this bank on acceptances outstanding					0	9
10. Intangible assets					0	10
11. Other assets				2	185	11
12. a. Total assets (sum of items 1 through 11)				103	773	12.a.
b. Loans deferred pursuant to 12 U.S.C. 1823 (j)					0	12.b
c. Total assets and losses deferred pursuant to 12 U.S.C. 1823(j) (sum of items 12.a and 12.b)				103	773	12.c
LIABILITIES						
13. Deposits: a. In domestic offices				94	975	13.a.
(1) Noninterest-bearing		14 018				13.a.(1)
(2) Interest-bearing		80 957				13.a.(2)
b. In foreign offices, Edge and Agreement subsidiaries, and IBFs					0	13.b
(1) Noninterest-bearing		0				13.b.(1)
(2) Interest-bearing		0				13.b.(2)
14. Federal funds purchased and securities sold under agreements to repurchase in domestic offices of the bank & of its Edge & Agreement subsidiaries, & in IBFs:	a. Federal funds purchased				0	14.a
	b. Securities sold under agreements to repurchase				0	14.b
15. Demand notes issued to the U.S. Treasury					0	15.
16. Other borrowed money					0	16
17. Mortgage indebtedness and obligations under capitalized leases					0	17
18. Bank's liability on acceptances executed and outstanding					0	18
19. Subordinated notes and debentures					0	19
20. Other liabilities					727	20
21. Total liabilities (sum of items 13 through 20)				95	702	21
22. Limited - life preferred stock and related surplus					0	22
EQUITY CAPITAL						
23. Perpetual preferred stock and related surplus (No. of shares outstanding 0)					0	23
24. Common stock (No. of shares: a. Authorized 240; b. Outstanding 240)					600	24
25. Surplus (exclude all surplus related to preferred stock)				2	000	25
26. a. Undivided profits and capital reserves				5	471	26.a
b. LESS: Net unrealized loss on marketable equity securities					0	26.b
27. Cumulative foreign currency translation adjustments					0	27
28. a. Total equity capital (sum of items 23 through 27)				8	071	28.a
b. Losses deferred pursuant to 12 U.S.C. 1823 (j)					0	28.b
c. Total equity capital and losses deferred pursuant to 12 U.S.C. 1823 (j) (sum of items 28.a & 28.b)				8	071	28.c
29. Total liabilities, limited-life preferred stock, equity capital, and losses deferred pursuant to 12 U.S.C. 1823 (j) (sum of items 21, 22, and 28.c)				103	773	29
MEMORANDA: Amounts outstanding as of Report of Condition date:						MEMO
1.a. Standby letters of credit: Total					331	1.a
1.b Amount of Standby letters of credit in memo 1.a. conveyed to others through participations					0	1.b

NOTE: This report must be signed by an authorized officer(s) and attested by not less than three directors other than the officer(s) signing the report. We, the undersigned director(s), do hereby declare that this report of condition has been prepared in conformance with official instructions and is true and correct to the best of my (our) knowledge and belief.

SIGNATURE OF OFFICER(S) AUTHORIZED TO SIGN REPORT: Mary A. Didelot — DATE SIGNED: JANUARY 20, 1992
NAME AND TITLE OF OFFICER(S) AUTHORIZED TO SIGN REPORT: MARY A. DIDELOT, VICE PRESIDENT & CASHIER — AREA CODE/PHONE NO.: 318-775-7511

We, the undersigned directors, attest the correctness of this Report of Condition and declare that it has been examined by us and to the best of our knowledge and belief and has been prepared in conformance with official instructions and is true and correct.

SIGNATURE OF DIRECTOR: Dennis L. Nunez — SIGNATURE OF DIRECTOR: Charles J. Hebert — SIGNATURE OF DIRECTOR: Gary J. Savoie

(MAKE MARK FOR NOTARY'S SEAL) State of Louisiana, County of Cameron, ss
Sworn to and subscribed before me this 20th day of January, 1991
and I hereby certify that I am not an officer or director of this bank
My commission expires at death 19
Tina M. LaBove
Signature Notary Public

CONGRATULATIONS

Parish Livestock CHAMPIONS



JERRY TRAHAN'S Grand Champion market hog was purchased by the Calcaseu Marine National Bank.



TONY CONNER'S Grand Champion pen of chickens was purchased by Cameron State Bank.



JODY BURGIN'S Grand Champion pen of rabbits was purchased by Cameron Telephone Co.



ANGIE GUIDRY'S Grand Champion market lamb was purchased by Badon and Ranier.



JAMI PINCH'S Grand Champion steer was purchased by Dupont Building, Mercury Cellular, Billy Navarre Chevrolet, Dixie Supply and Pumpelly Tire.



SONJA GUIDRY, South Cameron High School graduate now attending McNeese, is shown being presented with the Crain Bros. Scholarship Award by Extension Agent Gary Wicke at the Cameron Parish Livestock Show Saturday.



D. L. BRASSEAUX, right, representing ANR Pipeline Co., is shown presenting a $1000 check to Rickey Poole for use in the Cameron Parish Livestock Project. The presentation was made at the annual parish livestock show Saturday.

OUR CONGRATULATIONS ON A JOB WELL DONE!

WE Salute YOU!!



KASSIE GUTHRIE of Cameron won first place in the 9-year-old division at the State Fair in Shreveport. She also won first in the junior division showmanship, ages 9-13.

District basketball standings given

By JOE MUELLER

DISTRICT 6-2A BASKETBALL STANDINGS

BOYS

	W	L
Lake Arthur	2	0
St. Louis	2	0
Welsh	2	0
Iota	0	2
Notre Dame	0	2
So. Cameron	0	2

GIRLS

	W	L
St. Louis	3	0
Iota	2	1
Welsh	2	1
Lake ARthur	1	2
Notre Dame	1	2
So. Cameron	0	3

The South Cameron Tarpon basketball team will be on the road Friday, Jan. 24 as they travel to Iota for the boys third district game and the girls fourth district encounter. Next Tuesday, Jan. 28 the Tarpons will be at home to face Lake Arthur. The girlsgame will tip off at 6 p.m. with the boys game to start at approximately 7:30 p.m. J.V. games will precede the girls varsity game at 4 and 5 p.m.

BOYS GAMES

So. Cameron 72, Kaplan 63

The South Cameron Tarpons closed out their pre-district schedule with a 72-63 victory over Kaplan at home.

The Tarpons with the win raised their non-district worksheetto 5-11.

The top scorer for the Tarpons with 23 points was James Daigle. He was closely followed in scoring by Mike Styron with 22 and Travis Pradia with 17.

Welsh 93, So. Cameron 66

Welsh outscored South Cameron 22-13 in the second quarter to break open a tight game and take a 43-34 half time lead.

The Greyhounds continued to outscore the Tarpons in the second half as they won the opening district game for both teams, 93-66.

James Daigle had 11 points and Darnell Frank topped the Tarpon scorers with 19 points.

St. Louis 93, So. Cameron 52

South Cameron fell behind 48-26 in the first half and never could get any closer as they lost their second district game 93-52 to the St. Louis Saints in Lake Charles on Tuesday, Jan. 21.

The Tarpons leading scorers were Troy Lecompte with 14 and Travis Pradia with 11 points.

GIRLS GAMES

Welsh 61, So. Cameron 43

Welsh jumped out to a 19-10 first quarter lead and went on to defeat the Lady Tarpons 61-43 in a district game played at Creole last Friday night.

The top scorers for the Lady Tarpons were Tina Fountain with 13 points, Shawnna Felton with 12 and Michelle Fountain with 10.

St. Louis 78, South Cameron 32

St. Louis raised their district worksheet to 3-0 with a 78-32 win over the Lady Tarons at St. Louis. The Lady Saints jumped out to a 14-2 first quarter lead and were never threatened in the district contest.

Shawnna Felton led the Lady Tarpon scorers with 15 points. The Lady Tarpons have an 8-15 overall record.

DISTRICT 9-C BASKETBALL STANDINGS

BOYS

	W	L
Grand Lake	1	0
Hackberry	1	0
Johnson Bayou	0	2

GIRLS

	W	L
Johnson Bayou	2	0
Grand Lake	0	1
Hackberry	0	1

The only district game this Friday finds Hackberry at Grand Lake.

Grand Lake, which opened the district last Friday on the boys side with a win and a loss on the girls side, will see the girls game tip off at 6 p.m. with the boys game to follow at about 7:30 p.m.

Johnson Bayou will entertain Boys Haven in a boys only game this Friday. Tip off is at 7 p.m.

BOYS GAMES

Grand Lake 49, Hyatt 32

Grand Lake raised their non-district record to 21-3 as they beat Hyatt at home last Tuesday 49-32.

Free Ogea and Terry Faulk each scored 11 points to lead the district favorite Grand Lake five to victory.

Singer 45, Hackberry 40

Hackberry got double digit scoring from two players as they were edged 45-40 by Singer in their final pre-district tune-up.

Charles Davis had 14 points and Tony Constance 11 for the 8-19 Hackberry team.

Bell City 59, Johnson Bayou 57

Scott Trahan scored 21 points and Dale Morris scored 11 for Johnson Bayou as they were edged 59-57 by Bell City.

The Johnson Bayou team has a 16-6 record entering district play.

Grand Lake 77, Johnson Bayou 62

Grand Lake scored 28 points in the third quarter to break open a close game and won their opening district game 77-62 ever Johnson Bayou.

The game was close in the first half with Grand Lake holding a 31-30 lead.

Free Ogea scored 22 points and Charles Davis 27 for Grand Lake.

Dale Morris scored 18 points, Scott Trahan scored 16and Lance Blanchard 14 for Johnson Bayou.

Hackberry 66, Johnson Bayou 44

Hackberry outscored Johnson Bayou 17-3 in the second quarter to take a 32-18 half time lead and never lost the lead as they won their opening district game at home 66-44.

Lance Blanchard paced the Johnson Bayou scorers with 14.

David Vincent had 16 points, Charles Davis 12 and Marvin Simon 11 for the 1-0 in district Mustangs. Johnson Bayou fell to 0-2 in district.

GIRLS GAMES

Johnson Bayou38, Grand Lake 29

Johnson Bayou took a 13-9 half time lead and continued to beat Grand Lake 38-29 in the opening district game for both schools.

Amanda Broussard scored 19 points for Grand Lake while Karen Erbelding led Johnson Bayou with 14 points.

Hyatt 48, Grand Lake 30

Grand Lake closed out their pre-district schedule at home last Tuesday as they lost to Hyatt 48-30.

Amanda Broussard scored 13 points for Grand Lake which enters district play with an 8-13 overall record.

Johnson Bayou 37, Hackberry 31

Johnson Bayou outscored Hackbery 14-8 in the final quarter to ease past the Lady Mustangs 37-31.

The win raised Johnson Bayou's district record to 2-0 and overall record to 20-7.

Jenny Trahan with 16 points was the leading scorer for league leading Johnson Bayou.

Jeri LeFleur led the Hackberry scorers with 13 points.

Hackberry had a 25-23 lead entering the final quarter behind the 14-8 fourth quarter run by the Lady Mustangs.

The flying fish, when pursued by enemies, can soar above the water from two to 15 seconds and cover distances of 45 to 200 yards.

CAMERON, LA. 70631 35¢

The Cameron Parish

PILOT

Jan. 30, 1992 35th Year--No. 35

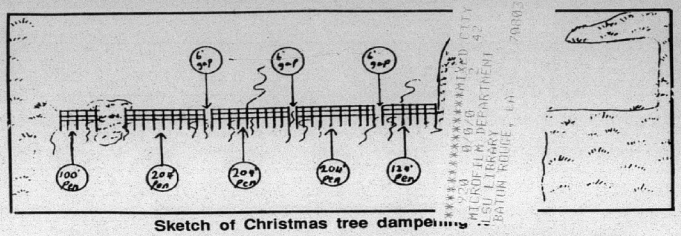

Sketch of Christmas tree dampening...

Christmas tree project

The Cameron Parish Police Jury has applied for a La. Coastal Use Permit to construct wave dampening fences to be filled with about 4000 recycled Christmas trees in the Portie Lakes area about 1.5 miles west of Hackberry.

The plans call to construct two 100-foot, three 204-foot and one 124-foot fences in shallow water separated by 6-foot gaps. The approximate length of the project will be 1200 feet.

The project is designed to capture sediment and lessen erosion and thereby restore the marsh in that area.

The Christmas trees were collected in Cameron and Calcasieu parishes and the work is being carried out with coastal restoration funds. This is the second year that there has been a Christmas tree project in Cameron parish.

Zapata to donate bldg. to Chamber

Zapata-Haynie plans to donate to the Cameron Parish Chamber of Commerce the building that the Chamber has been using since it was organized, rent free, according to Rodney Guilbeau, Chamber president.

The building is located on Main Street and had formerly been occupied by some of the company workers.

The Chamber was informed that 18,000 visitors visited Sabine National Wildlife Refuge last month, according to the Southwest Louisiana Tourist Commission.

The commission also informed the Chamber that it is trying to form some type of youth festival to be held at Rutherford Beach.

It was reported that Ed Kelley, commission treasurer, is going to Washington next month to a Sea-Grant program to man a booth for Cameron Parish.

Parenting course set

The Cameron Youth Council and the Cameron Community Action Agency will sponsor a STEP (Systematic Training for Effective Parenting) course to teach parenting skills to parents beginning at 6 p.m. Thursday, Feb. 6, at the Wakefield Methodist Church in Cameron.

The course lasts for eight sessions and brings parents and the course leader, Rev. Paul Carter, together in a support group of structured discussions, readings, recordings and activities with a goal of changing behavior to improve family relationships.

The only cost to attend the sessions is $12 for a parent manual. Parents interested in enrolling in the course should be present for the first session on Feb. 6.

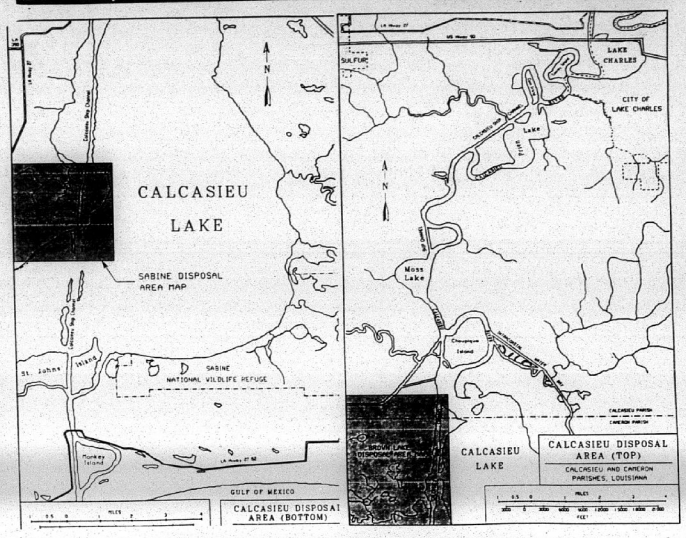

Map shows where dredge material will go

Cancer Society warns about solicitation

Billie Fruge, president of the Cameron Parish Unit of the American Cancer Society, says the unit is not mailing letters asking people to contact their neighbors for a contribution to fight cancer but you may send a check for $10 or more.

The American Cancer Society in Cameron Parish has 24 people from the parish who voluntarily serve on the board of directors, Fruge said. other officers serving with Fruge are Shirley Bonsall, 1st vice-president; Dr. Richard Sanders, 2nd vice-president; and Mrs. Earline Baccigalopi, secretary-treasurer.

The Board meets several times a year to carry out the Society's programs. The area office is located at One Lakeshore Drive in Lake Charles. It should not be confused with other organizations that have names and logos similar to the American Cancer Society.

If readers receive such a letter, they are encouraged to call the Better Business Bureau in Lake Charles at 478-6253 to see if the organization meets the standards imposed by the National Charities Information Bureau or the Council of Better Business Bureaus. The American Cancer Society meets all standards of both groups.

Firemen will have meeting

Volunteer firemen in the Grand Chenier, Oak Grove, East Creole, Muria and Little Chenier area have been urged to attend a firemen training course on Saturday, Feb.8 from 8 a.m. to 2 p.m. at the Muria fire station.

Another training course will be held on Feb. 22 from 8 a.m. to 11 a.m. Both courses will be taught by Algie Breaux.

Child abuse workshop set

The Cameron Community Action Agency invites the public to attend a workshop on "Prevention of Child Abuse in Your Community" on Feb. 22 from 10 a.m. to 2 p.m.

Speakers will speak on: physical abuse, laws about child abuse, and mental abuse. Lunch will be at the choice of the participant. The workshop will be held at the Cameron Senior Center, Cameron.

Call 775-5145 for more information. A nursery will not be provided. The workshop is free of charge.

Jobless rate down here

The unemployment rate in Cameron parish for December was 5.7 percent, up from 5.4 percent in November, but the parish had the fourth lowest jobless rate in the state.

Only Lincoln parish, 3.1 percent; Jackson, 5.4; and Plaquemines, 5.5, had lower jobless rates.

According to the La. Dept. of Employment, there were 250 persons unemployed out of a labor force of 4,175 in Cameron parish during December.

Louisiana's jobless rate for December was 6.4 percent, up from 6.2 percent in November.

305 families get food stamps

A total of 36 Cameron Parish families were certified for benefits during December 1991 by the Department of Social Services.

Certifications for Aid to Families with Dependent Children totaled 6 while 24 households were found eligible for Food Stamp benefits.

AFDC grants totaling $8,996 were paid to 62 families for 108 children in the parish.

Food Stamp coupons amounting to $58,089 were authorized for 305 households.

Takes course

Manuel Tavares of Cameron, has completed a Coast Guard approved maritime firefighting course given by Firefighting Technical Institute in New Orleans including classroom training and actual fire suppression on the fire field.

Maritime firefighting is a prerequisite for certain merchant marine licenses, and is often required by marine-oriented companies for safety purposes.

CDA supper set

The Catholic Daughters of Court #1463 will hold their annual covered dish supper in observance of the court's 44th anniversary prior to the 7 p.m. meeting Tuesday, Feb. 4, at the KC Hall in Creole.

Husbands or a guest are invited.

Proposed spoil area told

The Corps of Engineers has announced that it intends to designate additional disposal sites for the federal navigation project in Calcasieu River and Pass in Cameron and Calcasieu parishes.

The two proposed sites are: A 5400-acre area on the right descending bank of the waterway west of La. 27 in the vicinity of Brown's Lake which straddles the Cameron-Calcasieu line.

A 1450 acre area within the Sabine National Wildlife Refuge to the east of Hwy. 27.

Approximately 1.2 million cubic yards of dredged material will be placed in the Brown's Lake area and 2.45 million in the Sabine Refuge site.

Public comment on the two sites are invited by the Corps and any person who has an interest which may be affected by the disposal may request a public hearing.

Kimball gets Wildlife Dept. position

Clyde W. Kimball has taken up his duties as deputy secretary of the Louisiana Department of Wildlife and Fisheries.

Prior to his appointment to the LDWF post by Gov. Edwin W. Edwards' transition team, Kimball served 16 years as a member of the Louisiana House of Representatives, including four years as chairman of the Natural Resources Committee.

As deputy secretary, he will be the department's second highest administrative officer. He will have responsibilities dealing with enforcement and will work with Secretary Joe L. Herring on departmental programs.

Kimball, 49, a native and resident of New Roads, holds a B.S. degree from Louisiana State University. He was first elected to the Legislature in 1976 and served on numerous oversight and other subcommittees, study groups and task forces.

Tax benefits available for Gulf war vets

WASHINGTON — Veterans of Desert Storm and Provide Comfort are eligible for a number of federal tax benefits. The most sweeping benefit applies to soldiers and warrant officers, who do not have to pay federal taxes on wages earned while serving in the Persian Gulf. For commissioned officers, the exemption applies to earnings up to $500 per month during service in the Gulf.

Other benefits include:

- Extended deadline. Desert Storm and Provide Comfort vets have up to 180 days from the date they returned from the combat zone to file and pay their income taxes.
- Extended exemption for those hospitalized. Soldiers hospitalized due to service in the Persian Gulf combat zone retain these benefits until the end of the month they are released from the hospital.
- Tax forgiveness. For survivors of service members who died from injuries or illness while serving in the combat zone or in direct-support operations, the service members' federal income tax liabilities for the year in which they died and the previous year are forgiven.

The details that accompany these benefits are, in some cases, quite complicated. Consequently, the Internal Revenue Service prepared Publication 945, "Tax Information for Those Affected by Operation Desert Storm," which you can have mailed to you by calling (800) 829-3676.

However, there are a few key points to keep in mind when preparing your 1991 tax return:

- The tax exemption or reduction does not apply to social security taxes or to passive income such as interest and dividends.
- One day of appropriate duty qualifies you for these special tax benefits for the entire month.
- These benefits do not apply unless you served in the Persian Gulf area on or after Jan. 17, 1991, when the area was designated a combat zone.



RICHARD IEYOUB, Louisiana Attorney General, was the guest speaker at the Cameron Parish Chamber of Commerce banquet last week. He is shown above, at left, being presented with a shell creation by Mr. and Mrs. Ron Robicheaux of Holly Beach

Middle Ages came to S. Cam. Elementary

By CYNDI SELLERS

The Middle Ages came alive recently for the sixth grade classes at South Cameron Elementary School.

Students of Mrs. Monica Corley and Mrs. Jendy Trahan, in conjunction with their social studies unit on the Middle Ages, were visited by six medieval gentlefolk in full period garb. The four gentlemen and two ladies demonstrated the medieval arts of music, calligraphy, illumination, heraldry and chivalry.

The highlight of the event was probably the demonstration of medieval fighting techniques. Members of the class helped the fighters into their armor, like true squires. Helmets, chain mail, gauntlets and gorgets were all examined and donned.

Finally each fighter saluted his lady or ladies - the girls of 6A and 6B, and the battle was on. Sword and shield against mace or great sword, the school gym echoed with the force of the blows until the victor was saluted with a ringing "Viva!!"

The visitors were all members of the Society for Creative Anachronism, from the local Shire of Blackmoor. The Society is a non-profit educational organizaiton dedicated to researching and recreating the best of the Middle Ages. Members are available for demonstrations for classes, scout groups and special occasions.

SCA members who participated in the school demonstration were Thorfinn Skullsplitter, Knight Marshall; Kenrick Bosch, Deputy Knight Marshall; Thorgrim the Bald, his lady Gwendolen Elphinstone of Land's End; Herald, Williams deMarmontier; Chronicler and his lady, Mary of Blackmoor.

For more information contact Marcus Tanner at 775-5347 locally, or Vernon Fults, shire seneschal, at 436-1391 in Lake Charles.



MEMBERS OF the Society of Creative Anachronism are shown above visiting the 6th grade classes at South Cameron Elementary School in connection with their studies of the Middle Ages.



Floating restaurants in the fishing port of Aberdeen near Hong Kong.

Hong Kong a long way off

By GENEVA GRIFFITH

Thirty hours after Joy Wise and I left Baton Rouge, meeting up with our tour group of 23 in Dallas, setting our watches back three hours over the desert, and arriving in Los Angeles, we had already eaten two breakfasts, one on each plane.

In Los Angeles we boarded a Cathay-Pacific flight for the long ride over the Pacific Ocean to Hong Kong.

Security was very strict at each airport we went through. I always set off the bells whereupon I had to empty my pockets, send my money belt through the machine again until I got clearance to proceed. My purse was even searched in one airport because of my travel alarm clock.

We were served gourmet meals for lunch and dinner and anything we wanted during the long night (drinks and sandwiches), and were furnished a small velvet pack of cotton socks, a travel toothbrush, toothpaste and eye blinders to use during the trip.

Sleep does not come easy to me on an airplane, especially when my knees practically touched the seat in front of me. I had been told at a travel seminar that on a long trip as this, one should frequently stand up in the aisle, stretch the legs wide apart and lean back as far as possible, doing this several times to help with the circulation and to keep the legs from swelling.

I did this several times during the trip, but have my doubts if it really worked.

Since I was sitting in the middle of the three seat row, it was very hard to get out into the aisle, especially if you have to wake up your seat mate to get out.

There was a burst of excitement as we passed over Japan, which was brightly lit up from one end of the island to the other.

The computer on the movie screen on board the airplane kept us informed as to where we were on the trip, which followed the land areas as close as possible, going up to the northern Pacific near the Aleutian Islands, then curving around south passing the Kurial Islands, then across Japan and Taipei, then on to Hong Kong. We had heard Typhoon Zelda was in the area, but we heard no more of it.

We arrived at the Hong Kong airport on a Sunday night at 8:25 p.m. and a bus was waiting for us to transfer to the Excelsior Hotel, located on the waterfront with a beautiful view of the harbor.

Out of our hotel window we could see rows of sampans docked in the harbor, alongside rows and rows of very fancy pleasure boats.

The harbor is called "The Fragrant Harbor", but it is not aptly named.

The stench is somewhat overpowering at times, which is understandable since many, many families live their whole lives on the sampans in the harbor to escape the high cost of rent on land.

We were told that as many as three generations in a family live on the boats, with the grandparents taking care of the children while their parents make the family living by going off to the fishing grounds on another boat.

Hong Kong is a bustling, vibrant city, renowned for its work hard, play hard ethic and enterprising spirit. Its most valuable asset is its deep water harbor which steadily buzzes with luxury liners, container ships, sampans and pleasure yachts.

To look at Hong Kong, you would never know that anyone is worried about its future. Its blue harbor buzzes with boats, its white skyscrapers shoot into the green hills beyond, and its workers wrestle with pneumatic drills, demolishing the old to make way for the new.

It was interesting to note that all of the scaffolding on the buildings is made from bamboo, going up to the tallest floor on the structures. To look at it you wonder how such flimsy looking scaffolding could possibly hold anyone up, and steel is never used. It was explained to us that the bamboo is very strong, yet very flexible when it needs to be.

For instance, during a typhoon that often strikes the island, the steel will buckle, but the bamboo gives with the stress and strain of the high winds.

There is an edgy sense of countdown as 1997 looms. Hong Kong is preparing to switch sovereigns and pass through what was once called the Bamboo Curtain and merge with the motherland of Communist China from which it was grudgingly separated almost a century and a half ago, when it was ceded to Great Britain at the end of the opium war with China.

No one knows what will become of the very rich capitalistic city when it becomes the property of Communist China, and some people are apprehensive as to what the outcome will be.

I could not help but think that I was lucky to be here and see it in its "Heyday" of immense prosperity and wonder if it might suffer the same fate as the Soviet Union has, a now-dead union that I was also fortunate to visit two years ago as it was striving to exist.

(To be Continued)

FRIENDS HELPING FRIENDS

Oak Park

Lake Charles 478-6172 | Chiropractic Clinics NATURALLY | Iowa 582-3508

Sulphur 527-8755/1-800-738-8755

JACK HEBERT'S ALLSTAR Pontiac GMC Truck, Inc.
HWY. 90 SULPHUR 527-6391
Your Explorer and Auto Farm Dealer

SAVE THOUSANDS ON 1992 Bonneville SE
2.9 APR For 48 Months
Can Save You $1000's In Finance Charges!

1992 GMC Extended Cab Truck
Stock #T22-2
Air conditioning, tilt, cruise, AM/FM/cassette
$13,997
After $500 Rebate Plus TT&L

U.S. Armed Forces Personnel Only Special $800.00 Down Payment Given By General Motors.
Up to $500.00 cash down for U.S. Armed Forces Personnel furnished by Pontiac and GMC Trucks with your $500 cash down, in addition to All Star low prices and all factory rebates with GMAC financing.

1991 SONOMA CLUB COUPE
$10,997 plus TT&L
High back bucket seats, A/C, V-6, Radio, Cassette, Tilt, SLS Sports Equipment, $1,000 Rebate.
Stk. No. T421-1

1991 GMC Full Size Sierra "Fancy" Truck
Stock #T-373-1
Air conditioning, tilt, cruise, and so much more.
$10,497
After $500 Rebate Plus TT&L

Parish basketball results

DISTRICT 6-2A
Boys

	W	L	Pct.
Lake Arthur (18-6)	3	0	1.000
St. Louis (7-17)	2	1	.667
Welsh (9-14)	2	1	.667
Notre Dame (7-19)	1	2	.333
Iota (3-14)	0	3	.000
South Cameron (6-13)	1	2	.000

Girls

	W	L	Pct.
St. Louis (26-2)	4	0	1.000
Iota (23-1)	3	1	.750
Welsh (15-5)	3	1	.750
Lake Arthur (17-7)	1	3	.250
Notre Dame (11-14)	1	3	.250
South Cameron (8-16)	0	4	.000

THIS WEEK'S GAMES
Tuesday, Jan. 28
Iota at Notre Dame; Welsh at St. Louis; Lake Arthur at South Cameron.

Friday, Jan. 31
St. Louis at Iota; Notre Dame at South Cameron; Welsh at Lake Arthur.

By JOE MUELLER

The South Cameron Tarpon boys basketball team scored their first district win of the year as they beat Iota 71-64.

Jan. 31, the Tarpons will play at home as Notre Dame comes to Creole for both boys and girls games. The girls varsity game gets underway at 6 p.m. with the boys varsity game to follow at about 7:30 p.m. The J.V. game gets underway at 4 p.m.

BOYS GAMES

So. Cameron, 71, Iota 64

The Tarpons claimed victory number one in district and their sixth overall as they beat Iota 71-14.

The Tarpons jumped out to a 27-22 half time lead over the Bulldogs. Iota outscored the Tarpons 20-15 in the third quarter to tie the score at 52 with one quarter to play.

The Tarpons outscored Iota 20-12 in the final quarter for the win.

Randal Williams had 17 points and Troy LeCompte 11 for the Tarpons.

St. Louis 93, South Cameron 52

St. Louis, playing at home, jumped out to a 48-26 half time lead and went on to hand the South Cameron team their second district loss by the score of 93-52.

Troy LeCompte scored 14 points and Travis Pradia 11 to lead the Tarpon scorers.

GIRLS GAMES

St. Louis 78, South Cameron 32

The Lady Saints raised their district record to 3-0 with a 78-32 win over South Cameron.

The Lady Saints, who are 26-2 overall, held a 43-11 first half lead.

Shawana Felton had 15 points for the Lady Tarpons.

Iota 61, So. Cameron 23

The South Cameron Lady Tarpons dropped their fourth district game of the year 61-23 to the Lady Bulldogs of Iota.

South Cameron fell behind 43-8 at half time.

Shawana Felton scored six points and Michelle Fountr in and Brandi Sterling, five points each for the 8-16 overall Lady Tarpons.

District 9-C
Boys

	W	L	Pct.
Grand Lake (23-3)	2	0	1.000
Hackberry (9-20)	1	1	.500
Johnson Bayou (18-7)	0	2	.000

Girls

	W	L	Pct.
Johnson Bayou (20-7)	2	0	1.000
Hackberry (13-15)	1	1	.500
Grand Lake (8-15)	0	2	.000

THIS WEEK'S GAMES
Tuesday, Jan. 28
x-Midland at Hackberry; x-Johnson Bayou at Port Neches-Groves (B); x-Pecan Island at Grand Lake.

Grand Lake scored a victory over Hackberry on the boys side of district to take first place in district with a 2-0 record. The district leader on the girls side is Johnson Bayou with a 2-0 record.

BOYS GAMES

Hackberry 66, Johnson Bayou 44

The Hackberry Mustangs jumped out to a 32-18 first half lead and went on to beat Johnson Bayou 66-44.

The top scorer for Johnson Bayou was Lance Blanchard with 14 points.

Hackberry was led in scoring by David Vincent with 16 points, Ferrell LeBleu with 19, Charles Davis 12 and Marvin Simon 11.

Grand Lake 64, Hackberry 47

The Grand Lake team raised their district worksheet to 2-0 with a 64-47 win over Hackberry.

The Grand Lake five jumped out to a 29-25 half time led then out-scored Hackberry 35-22 in the second half.

The top scorers for Grand Lake were Charles Eagleson with 22, Jason Verzwyvelt 12 and Free Ogea and Terry Faulk with 10 points each.

Hackberry was led in scoring by Tony Constance with 17 points and Ferrell LeBleu with 16.

GIRLS GAMES

Hackberry 40, Grand Lake 35

Hackberry edged Grand Lake 40-35 to even their district record at 1-1.

The game was close throughout with Hackberry holding an 18-15 half time lead and the Lady Mustangs were up 27-19 entering the final quarter.

Dina Lenards scored 12 points to lead the Hackberry scorers.

Amanda Broussard tallied 14 points to lead the Grand Lake scorers.

Johnson Bayou 37, Hackberry 31

Johnson Bayou scored 14 points in the final quarter to overcome Hackberry and raise their district record to 2-0 as they edged Hackberry 37-31.

Hackberry had taken the lead with 11 third quarter points to Johnson Bayou's 6. The half time score was Johnson Bayou 17, Hackberry 14.

Jenny Trahan scored 16 points for Johnson Bayou and Jeri LaFleur scored 13 for Hackberry.

CAMERON OUTDOORS — By LOSTON McEVERS

Marshes have plenty water

WATER EVERYWHERE

I can assure you we do have plenty of water in our marshes with all the heavy rains we've received. This should make spring fishing for bass, crappie and bream real good.

We had lots of fish last year, talking about bass and if we get a good spawn this spring, bass fishing should really get exciting.

This is the time of the year, with all the holidays gone by and not much of anything left to hunt, anglers are getting their boats and motors and fishing gear ready for the spring fresh water fishing.

A friendly reminder: offshore fishermen will have to wait until July to catch king mackeral. The recreation fishing on king mackeral closed this past Monday, Jan. 27, and will not reopen until July 1.

The gulf-wide recreational allocation for the 91-92 fishing year has been reached and it's necessary to close the season to prevent overfishing of the kings.

NEWS AROUND

* The show on television, "Hard Copy", a national show, had hired a person who was an animal rights activist. The person was to host animal issues and his comments were a life is a life. Also stated was if the death of one rat cured all diseases, it wouldn't make any difference.

Many letters were sent in protest of hiring this person and according to Wildlife Legislature Fund of America, the person is no longer working for Hard Copy. This maybe proves that America's sportsmen will not tolerate this type of reporting by an anti-hunter.

In Arizona it's different. Anti-hunters have succeeded in closing the elk hunting, even while the season was going on. Five hundred elk hunters in Arizona quit hunting after the first day of the season.

I had reported to you about the lawsuit in Kentucky to stop a special raccoon hunt to train young dogs. Well, the animal rights group lost one of its supporters, the County Humane Society. It said it didn't want to be associated with such a group. They say animal rights are completely different from animal welfare.

* The Louisiana investigation of all the fish killed this summer in Southeast Louisiana has put the blame on pesticides or lack of oxygen or a combination of both, so I guess this is a closed case.

* Louisiana's turkey population and harvest has continued to grow. The state now has an estimated 50,000 turkeys and hunters harvest about 10,000 of these birds.

Most of the turkeys are found around Pearl River in Vernon parish around Fort Polk Wildlife Management Area in the Alexandria area. The best hunting in the state is found along the Mississippi River, mostly on private leases.

The season varies by zones, some areas open March 21 and all close by April 26. The limit is one gobbler daily, three for the year.

*The old saying is poachers often get away with murder twice, once when they illegally kill game and fish and again when a judge lets them off with a light sentence or no sentence at all.

A MATTER FOR THE RECORDS

Mississippi, our neighbor on the east, has a state record bass of 14.92 pounds, breaking the 1987 record of 14-3/4 pounds. These fish are Florida strain largemouths, caught on the Natchez State Park Lake. For more than a year 10 to 12 pounders are common. Catching 50 to 60 bass a day of 2 to 4 pounds range is common.

The lake is 250 acres. There is a 5 fish daily limit with a minimum of 15 inch size. Thirty pound test line is considered the minimum size line. Most of the fish are caught in heavily wooded shorelines, and are caught in the summer months. They figure if an angler could make these big ones strike in the spring, they would weigh at least 15 pounds.

Now it seems Florida is trying to catch up on the craze they started. It seems they are losing out on the big trophy bass.

* If you're interested, La. sold 272,202 hunting licenses and 556,740 fishing licenses in 1990, for a total of 829,498 licenses. The state of Tennessee sold 600,413 hunting licenses, 600,413 and Florida sold the most fishing licenses 1,016,629. Overall Tennessee sold a total of 1,445,678 fishing and hunting licenses to be the top state on licenses.

FEEDING PERIODS

Friday, Jan. 31 - best, 8:37 a.m. and 8:57 p.m.; good, 2:27 a.m. and 2:42 p.m.

Saturday, Feb. 1 - best, 9:17 a.m. and 9:42 p.m.; good, 3:12 a.m. and 3:27 p.m.

Sunday, Feb. 2 - best, 9:57 a.m. and 10:32 p.m.; good, 3:57 a.m. and 4:07 p.m.

Grand Lake 4-H

The Grand Lake Sr. 4-H Club meeting was held Jan. 9. 4-H members participatring in Aggie day were Brian Venable, Mark Klein, Mark Richard, Angela Guidry and Kristy Broussard.

Attending Contest Day were Missy Young, Kimberlee Dupuie and Kristy Broussrd.

Mr. Barrett, 4-H Agent, talked about poultry and we also played a game called Poultry Baseball.

The next meeting will be held Feb. 13.

Reporter, Kimberlee Dupuie

Permit asked

Deil LaLande of Cameron has applied for a Coastal Use Permit and a Corps of Engineers permit to dredge a 40 by 40 by 4 foot boat slip on the south side of the East Fork of the Calcasieu River about a mile north of the town of Cameron.

He plans to construct a 3-sided pier within t a dredged area of the river.

Grand Chenier honor lists are announced

The Grand Chenier elementary honor and banner roll for the third six weeks is announced by Benny Welch, principal, as follows: (*denotes banner roll).

Second grade: Lanette Bacciglopi, Michael Boudreaux, Patrick Jones*, Jodie Landry*, Robbie Montie*, Katie McKoin*, Becky Dowd*, Rica Canik*.

Third grade: Stacie Booth, David Nunez, Sarah Richard, Justin Swire, Jameson Welch, Tiffany Broussard*.

Fourth grade: Eddie Richard, Brandi Hebert*.

Fifth grade: Kristin Baccigalopi, Lancey Conner, Kris McKoin, Tanya Montie, Bubba Richard, Lacey Townsend.

Sixth grade: Rita Broussard, Dwayne Haynie, Wendy January, Kris Johnson, Corey Kelley, John Mark Montie, Toni Kay Nunez, Casi Pinch, Christy Theriot, DeLayne Theriot.

Seventh grade: Jodi McCall, Adam Corell*, Benjamin Richard*, Heather Sturlese*.

Sweet Deals From. . .

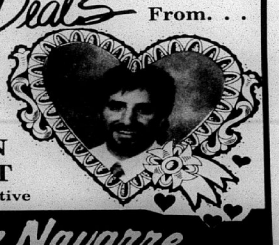

Your Cameron Parish Money $aver!!

DARREN THERIOT
Sales Representative

Billy Navarre

BUSINESS PHONE 474-1999

NEW! HYUNDAI Cars that make sense.

HOME PHONE 491-9681



MR. AND Mrs. Joe Serrin of Jennings announce the engagement and forthcoming marriage of their daughter, Jody, to Dale Racca, son of Mr. and Mrs. Steve Racca of Cameron. The wedding is set for Saturday, February 22, at Living Word Assembly of God in Jennings, at 6 p.m.

Festival craft show winners announced

The following were the winners in the craft show held during the 1992 Fur Festival in Cameron:

ELEMENTARY DIVISION

Overall - Bryan Morales, Cloth Hand Printed Door Reef.

Painted Sweatshirts - Claudia Dupuie, 1st, Balloon with feet; Bryan Morales, 1st; Butterfly Clothespin, Bryan Morales, 1st and Paper Angel, 1st.

JUNOR HIGH

Overall - Derek Vaughan, Woodburning, Horses.

Wooden Items - Derek Vaughan, Wooden Bird Platter, 1st and Wooden Goose Platter, 1st; Joshua Dupuie, Wooden Castle, 1st; Derek Vaughan, Wooden Keyholder, 2nd; Shawn Fawvor, Windmill, 2nd and Cowboy Picture, 3rd.

Clothing, Angela Regnier, Blue Sweatshirt, 1st, and Red Apron, 1st; Brittany McDaniel, Bear Sweatshirt, 1st; Angela Regnier, Hand Sewn Duck, 2nd and Pillows, 2nd.

Crochet Clown, Shawn Fawvor, 3rd, and Braded Indian Ring, 3rd.

HIGH SCHOOL

Overall - Tredale Boudreaux, Angel Reef, 1st.

Clothing, Daniel Shay, Black Sweatshirt, 1st; Christi Dupuie, Pink Sweatshirt, 1st; Danielle Shay, Buttoned tennis shoes, 1st.

ADULT STATE

Best of Show - LeAnna Caldwell, Cross stitch Flower Basket Picture, 1st; Overall, Kelly Roberts, pottery, 1st.

Pottery - Kelly Roberts, two 1sts; three 2nds.

Cross Stitch - LeAnna Caldwell, four 1sts.

ADULT PARISH

Best of Show - Ron Robichasux, Seashore Pelican, 1st; Overall - Crystal Alexander, cross stich, 1st.

Cross Stitch - Loretta Taber, 1st; Crystal Alexander, 1st; Ruby Hebert, three 1sts.

Needlepoint - Velda Roux, 1st.

Crewel - Ruby Hebert, 1st.

Dolls (Crochet and Mop) - Michelle Broussard, 5 1sts; Margaret Shoves, 1st; Cheryl Eakins, 1st.

CROCHET AFGHANS

Sheila Authement, 1st; Georgette Lavergne, 1st.

Quilts - Pam Carroll, three 1sts and 2nd; Lena Authement, 1st; four 2nds and two 3rds.

Clothing - Debbie Duhon, 1st; Dottie Richard, 1st and two 2nds; Carryl Hebert, 3rd; Teresa Picou, 3nd; Margaret Shoves, 1st and 2nd; Velda Roux, 3rd.

Pillows - Gertie Rodrigue, two 2nds.

Picture Albums - Gail Wolfe, 2st Gail Shay, 2nd.

Santa Pine Cone - Velda Roux, 2nd.

Log Santa - Velda Roux, 1st.

J. B. students are honored

Johnson Bayou School "Students of the Six Weeks" for the third six weeks are:

Kindergarten, Tara Simon; 1st, Joshua Barrentine; 2nd, Kyle Badon; 3rd, Brandon Trahan; 4th, Casey Trahan; 5th, Tarah Burge.

Sixth grade, Alesha Trahan; 7th, Erica Trahan; 8th, Andy Tingler; 9th, Rita Tingler; 10th, Mendy Jinks; 11th, Scott Trahan; 12th, Krystal Romero.

See me for a State Farm

Family Insurance Checkup

It's a no-cost review of your insurance coverages and needs.



ENOS DERBONNE
Agent

4999 Common
(Gulf Hwy.)
Lake Charles, Louisiana 70605
Off.: (318) 477-7130
Res.: (318) 477-7478

Like a good neighbor, State Farm is there.
State Farm Insurance Companies
Home Offices: Bloomington, Illinois

STATE FARM INSURANCE

Grand Chenier News

By Elora Montie

IN HOSPITAL

Mrs. Agnes Bonsall was taken to St. Patrick's hospital Jan. 3. Her husband, Claude Bonsall, was also taken to St. Patrick's on Jan. 24, with heart problems.

Mrs. Corine Canik is in St. Patrick's hospital.

Wilson Suire is in South Cameron Memorial Hospital from burns received in an accident last weekend.

Asa Nunez Jr. is home recuperating. He was in Memorial hospital in Lake Charles. He is doing much better.

VISITORS

Macilda Theriot, Ella Mae Booth, Ella Louise and Stacey Booth visited the sick folks in St. Patrick's hospital Sunday.

Spending the weekend with her parents, Mr. and Mrs. Arnold Jones Sr., were Mrs. Betty Hicks and family of Hackberry.

Mrs. Charlene Boudreaux, Mrs. Elizabeth Boudreaux, Mrs. Darilyn Canik, Mr. and Mrs. Orrie Canik and Mrs. Kay Canik visited Mrs. Corine Canik in a Lake Charles hospital Sunday.

Mrs. Lorrine Baccigalopi drove to Houston, Tex., where she brought her sister, Mrs. Evyone Richard for tests.

Mrs. Elougia (Lady) Richard is visiting relatives in Allen, Tex.

Mr. and Mrs. Wilson Suire and Mr. and Mrs. Mitchel Broussard visited with the Suire's son and wife, Mr. and Mrs. Dale Suire in Beaumont, Tex.

RETREAT

A special retreat will be presented by the Net Team Thursday, Feb. 27, 5 to 8:30 p.m. at St. Eugene Hall.

All religions are invited - grades 7-12 -. Supper will be provided. For information call 538-2245 or 538-2270. There is no charge.

Cameron Rec News

UPCOMING EVENTS

Donkey Basketball Game

There will be a donkey basketball game Thursday, Jan. 30, at 7 p.m. at the Recreation Center. Advance tickets are $3 and at the gate, $4. Pre-kindergarten children up to 5 years of age admitted free.

KARATE LESSONS

Karate lessons will be offered at the Cameron Recreation Center if there is enough response.

DANCE CLASSES

Country-western dance classes will be given by Rody Broussard and will start at the end of March. It is a 6 weeks course and the cost is $40 per couple and $26 single. Call the Recreaton Center to register or for information, 775-5087.

Bell City 4-Hers in pet show

Several Bell City Elementary 4-H Club members participated in a pet show and livestock competition at Bell City's Aggie Day Saturday, Jan. 4. Seth Natali won grand champion with his steer and Laura Campbell received a ribbon for prettiest pet.

Other club members who competed were Austin Brown, Megan Fruge, Mason Leonard, Ricky Schoner, Brent Sibille, Eric Granger, Curtis Holland, Ashley Romero, Gina Schultz, Scott Schultz, Megan Daughenbaugh, Brandi Fruge, Krystal Harrell, Billy Leger, Willie Leger, Sara Beth Leonards, Marjorie Montgomery, Adam Sibille, Clint Verret and Brandon Harrington.

Reporter, Adam Sibille

life blood
GIVE FROM THE HEART GIVE BLOOD

BLOOD DRIVE
— Sponsored By —
St. Eugene Catholic Church of Grand Chenier
Sunday, February 2
10:00 a.m. - 2:00 p.m.
Blood: It's A Gift of Life.

How to get lucky on Saturday nights.

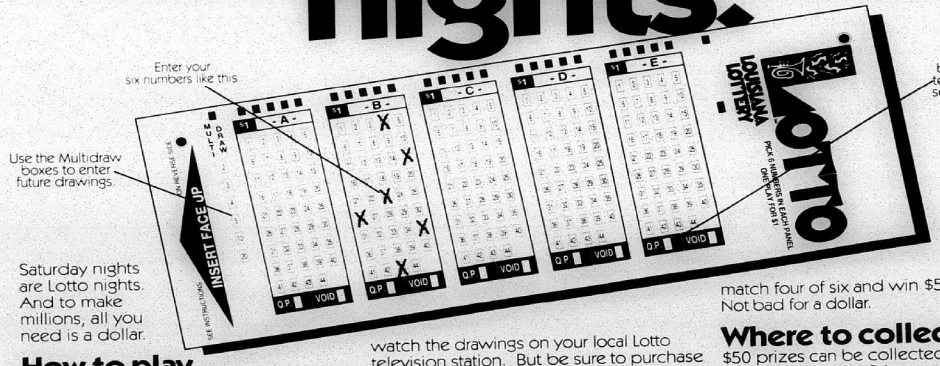

Saturday nights are Lotto nights. And to make millions, all you need is a dollar.

How to play.
Just mark six numbers between 1 and 44 on a playslip like the one above. Or mark the Quick Pick box on your playslip and let the Lotto computer pick the six numbers for you. You can get up to five plays per playslip. After you've decided on your lucky numbers, pick up your ticket from the Lotto retailer. And don't forget to check your numbers to make sure they are correct.

Watch your clock and your TV.
The first live drawing of the winning numbers will be this Saturday night, February 1 at 9:59. From then on, drawings will be held every Saturday night at 9:59. You can watch the drawings on your local Lotto television station. But be sure to purchase your tickets for the Saturday night drawings **before** 9:58 p.m. that day.

Lotto Television Stations

Alexandria	KALB 5	NBC
Baton Rouge	WBRZ 2	ABC
Lafayette	KLFY 10	CBS
Lake Charles	KPLC 7	NBC
Monroe	KNOE 9	CBS
New Orleans	WWL 4	CBS
Shreveport	KTBS 3	ABC

You could win a million, more or less.
Match all six numbers and win a jackpot of $1 million or more. You can also match five of six numbers and win $1,500. Or match four of six and win $50 instant cash. Not bad for a dollar.

Where to collect.
$50 prizes can be collected at your local Lotto retailer. Prizes over $50 can be collected at any of the Lottery's regional or claims offices or at Lottery headquarters in Baton Rouge.

What if nobody wins?
Then everybody wins. Because if no one matches all six numbers correctly, the jackpot amount is carried over to the next week. And it keeps growing until some lucky person (like you) wins.

LOTTO
HOW LUCKY CAN YOU GET?



AT THE November meeting of the Grand Chenier Jr. 4-H Club, a menu activity was held. The object was to plan a menu for Thanksgiving Day with the word Thanksgiving. Members worked in groups of three. The winning group was Heather Sturlese, Adam Coreil and Jodi McCall.

Hackberry 4-Hers in Livestock Show here

Members of the Hackberry Jr. 4-H Club attended the Cameron Parish Livestock Show. Members' placings were:

HOGS

Trevor Duhon, 5th, 10th; Britni Alexander, 2nd, 3rd; Jansie Poole, 4th, 5th; Keisha Addison, 5th, 9th; Ashley Granger, 4th, 9th, 10th; Garry Johnson, 5th; Mary Devall (1) participation; Jeremy Lowery (1) participation; Maranda Daigle, 3rd; Shelly Fontenot, 3rd; Brad Hinton, 7th, 8th; Darrell Duhon, 4th; Lindy Hinton, 3rd, 8th; Ty Vincent, 7th; Michael Fontenot, 8th; Jay Devall, 9th, Tonya Abshire, 9th, 10th; Cody Fenetz. 1st, 4th, Division Reserve Champion; Josh Poole, 6th, 7th, 8th; Tabitha Silver, 1st; Danielle Delcambre, 2nd, 5th, 10th; Matt Devall, 4th, 7th; Cheri Gray, 2nd, 2nd, 5th; Cassy Broussard, 10th, 10th, 12th; Ashley Seay, 3rd, participation.

LAMBS

Trevor Duhon, 10th; Lacye Nolan, 2nd, 4th, 9th; Jeremy Lowery (3) participation; B. J. LaBove (1) participation; Shannon LaBove (1) participation; Darrell Duhon (10th); Daniele Delcambre, 3rd, 3rd, 7th; Jay Devall, 1st, 3rd.

BEEF

Jace Picou, 1st Brahman heifer, Grand Champion; Brad Hinton, 1st Brangus heifer; Cody Fenetz, 1st, Brahman heifer, Reserve Champion.

POULTRY

Shannon LaBove, 2nd; Cassy Broussard, participation.

RABBITS

Cassy Broussard, 1st, Reserve Champion; Matt Devall, 2nd showmanship.

Reporter, Trisha Silver

HAPPY BIRTHDAY MOM!



LORDY, LORDY
L. J.'S SICK
BECAUSE TUESDAY
HAZEL TURNED
56!!
Got You!!

Sales & Service — New & Used
We Service All Makes & Models
In Lake Charles
Shetler Lincoln-Mercury
478-1720 3201 Hwy. 14

CAMERON PARISH LEGAL NEWS
A Business report of current & credit information



Published weekly & mailed 1st Class to subscribers with up to date Cameron Parish information on Suits, Judgments, Oil & Gas Leases, Deeds, Leases, Charters, Mortgages, Chattels, Births, Probates, Wills, etc.
Call or write for sample copy or subscribe to:
LEGAL NEWS PUBLICATIONS
BY
THE DAILY DOCKET, LTD.
Box 4831, Lafayette, LA. 70502 (318) 237-4000

Hackberry 4-H News

By Courtney Devall

Hackberry 4-H News
By Courtney Devall

PLACE AT CONTEST DAY

Members of the Senior Club competed in contests and participated in workshops at the yearly Contest Day. Those participating and placing were: Courtney Devall, 1st Sweatshirt Decorating, and 2nd Favorite Foods Fruit Dish; Jeromy Nolan, 1st Good Grooming, 1st Favorite Food Fruit, and 2nd Favorite Food Salad. Jeromy also participated in Public Speaking and attended Plant Science and Fur Judging workshops; Ben Carpenter, 3rd Dairy Desert and Favorite Food Salad, particiated in Chicken Dish, Chicken queing and Outdoor Cookery; Jody Bradley, 1st and overall Sew With Cotton; 1st Dairy Foods Main Dish, and 2nd Poultry Cooker; Jolene Simon, 1st Favorite Foods Snacks; Michael Kohner, 3rd Good Grooming; 4th Fur Judging; participated in Fur Judging workshop; Angela Seay, prepared Seafood Dish; and Timmy Seay participated in Fur Judging.

SERVE AT RECEPTION

Members of the Hackberry 4-H clubs serving at the going away reception for Mr. Paul Coreil were Courtney Devall, Ben Carpenter, Jody Bradley, Lancey Silver, Jeromy Nolan and Matt Solina.

AGGIE DAY LAMB WINNERS

Hackberry FFA Aggie Day was held Jan. 5. Those senior 4-Hers placing with their lambs were: Jeromy Nolan, 1st, 5th; Elizabeth Lowery, 3rd, 4th, 7th; Heidi Abshire, 2nd, 3rd; Timmy Seay, 1st, 3rd, 4th; David Devall, 7th; Angela Seay, 6th; Jaime Devall, 2nd; and Joey Devall, 4th.

HARD WORK PAYS

Raising and caring for animals is a big job for those who chose the livestock poroject in 4-H or FFA. Many Hackberry High School Senior 4-Hers show in one of these two clubs. Hard work pays off this time of year as 4-Hers and FFAers participate in parish, district and state shows. Members of the senior club who participated and their placings are:

Lambs: Angela Seay, purple; Timmy Seay, 2nd; Jaime Devall, 5th; David Devall, 11th; Joey Devall, 10th; Elise Billedeaux, 6th, 7th; Elizabeth Lowery, 2 blue, 1 purple; Heidi Abshire, 6th, 10th; and Jeromy Nolan, 1st, 4th, 8th and Reserve Grand Champion Parish Bred.

Pigs: Angela Seay, purple, blue; Dina Lenards, 3rd; David Devall, 6th; 2nd showmanship; Joey Devall, 6th; Kenny Devall, 5th; Elizabeth Lowery, 5th; Heidi Abshire, 1st and Division Champion; Grant Gremillion, 6th; Tony Constance, 9th; Christy Wolfe, 9th; Tracie Vincent, 7th; T. K. Vincent, 8th and top 4 in showmanship.

Steer: Tracie Vincent, 3rd.

Aggie Day held in Cameron on January 4

Aggie Day was held Saturday, Jan. 4, at the Cameron Parish Mosquito Control Barn. Members from the Grand Chenier Jr. 4-H Club who participated are as follows:

Brandi Hebert, Reserve Champion AOB Longhair Heifer and Reserve Champion Hereford Heifer.

Cassie Little exhibited a hog. Wayne Nunez, 3rd and 5th with his hogs; 1st with Braham heifer and 4th in beef showmanship.

Tiffany Boudreaux exhibited a hog, placed 2nd and 3rd with lambs. Cassi Nunez, Courtney Sturlese and Crystal Little exhibited hogs.

Sara Roy took part in the pet show. Bubba Richard participated in the goat decorating contest, and received Grand Champion with his AOB bull. Cory Broussard placed 2nd with his hog, 1st in hog showmanship and Reserve Champion in hog showmanship.

Lancey Conner had the Reserve Champion AOB bull. Kristin Bacigalopi participated in the goat decorating contest.

Toni Kay Nunez exhibited a hog, placed 1st with a Hereford Heifer and 2nd with another Hereford Heifer.

Cody Little placed 3rd with his hog. Casi Pinch placed 4th with her hog and was named the Grand Champion AOB bull.

Bobby Mhire placed 3rd and 5th with his hogs. He placed 1st with his Braham Heifer and 5th with his Brahman Bull.

Reporter, Adam Coreil

So. Cam. Sr. 4-H in Contest Day

The South Cameron High Senior 4-H Club held its January meeting in the South Cameron High cafeteria.

Old and new business were discussed such as Contest Day in which the 4-H club placed very well.

The club honored Mrs. Nancy Cronan with a plaque of appreciation because she is leaving.

Agent Barrett Courville taught the group how to judge poultry by playing a poultry baseball game.

High School thanks for coffee bags

South Cameron High school would like to thank the persons who have collected Community Coffee bags for the school library. The coffee company has recently sent the school a check for $75.76. This money will be used to buy new books for the library. Please continue to get these coffee bags to the school in the future. We appreciate your assistance and caring.

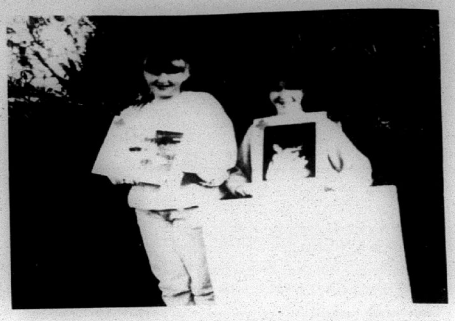

ALYSSA SELLERS and Jody Burgin are shown above with their projects from the State Fair. Alyssa is shown with her picture and pencil box. Jody is shown with her picture and twig collection which placed fifth.

Students in Mathcounts

Teams of 7th and 8th grade students from 20 schools in Southwest Louisiana will compete in the Lake Charles regional competition of the national Mathcounts program on Feb. 15 at McNeese State University.

Competing students will be tested on such topics as probability, statistics, linear algebra and polynomials. The program consists of written tests and a fast-paced oral match. Winners will receive trophies and will advance to the state Mathcounts finals to be held in Alexandria on March 28. Those who win at the state level will compete in the national finals to be held in Washington, D. C., on May 15.

Cameron parish schools participating and their coaches are South Cameron High, Rick Merchant and Jill Manuel and Johnson Bayou, Doug St. Armant.

100% MAJOR MEDICAL
Examples : $500 deductible

Ages					
0-18	$18.30	35-39	$57.30	50-54	$76.50
19-29	$36.80	40-44	$63.90	55-59	$83.60
30-34	$49.40	45-49	$70.10	60-64	$117.70

We will call you back same day, with your quote.
CALL 1-800-737-3492 TODAY!

TRAIN FOR THE NATION'S LARGEST EMPLOYER
THE FOODSERVICE INDUSTRY
SOWELA REGIONAL TECHNICAL INSTITUTE
IS ACCEPTING STUDENTS IN CULINARY ARTS FOR TRAINING LEADING TO POSITIONS AS CHEF, SOUS CHEF, PASTRY CHEF, BAKER & MANAGEMENT
APPLY NOW
3820 LEGION STREET, LAKE CHARLES, LA 70616
(318) 491-2688

Season after Season for Four Generations...Top Quality, Excellent Service and Fair Prices.
BUBBA OUSTALET
CHEVROLET - CADILLAC - GEO
FORD - LINCOLN - MERCURY - TOYOTA
THANK YOU CAMERON PARISH FOR YOUR SUPPORT
246 N. Broadway - 824-3673 Jennings, La.
619 N. Main - 824-4712 Jennings, La.
1-800-738-2215

The Talk of the Town

Fact or Fiction

What's new in Cameron? Calcasieu Marine's ATM (automated teller machine). It's a fact. This personal banking machine enables you to access your banking account 24 hours a day, seven days a week, 365 days a year. It is located on Highway 27 in downtown Cameron, on the corner of Marshall Street and Lyons Street.

The Untold Truth

Yes, there's more. The personal banking machine works for you - - regardless of where you bank - - if your bank is a member of the CIRRUS, PULSE, GULFNET or PLUS network! It can provide cash advances to DISCOVER, AMERICAN EXPRESS, VISA and MASTERCARD cardholders, too.

Check It Out

It really is your own personal bank. ATM customers can:
- make cash withdrawals from checking, savings, and CMNB IMMA* accounts
- check checking, savings, and CMNB IMMA* account balances
- transfer funds from checking to savings, savings to checking, checking to CMNB IMMA*, CMNB IMMA* to checking, savings to CMNB IMMA*, and CMNB IMMA* to savings
- make deposits to CMNB checking, savings and IMMA* accounts
- make CMNB loan payments

CM Calcasieu Marine National Bank Member FDIC
We're Listening.
*Calcasieu Marine National Bank Insured Money Market Account

Wishing Someone Happy BIRTHDAY ??



PLACE A BIRTHDAY AD WITH THE PILOT
ONLY $15.00 or $22.50
(Includes Photo & Artwork)
Send your request with photo along with payment to: Cameron Parish Pilot, P. O. Box 995, DeQuincy, La. 70633. Birthday ads must be signed.
Deadline Each Week Is Tuesday!

School Honor Rolls

Grand Lake

The Grand Lake School Beta Club treated the banner and honor roll students for the third six weeks to a doughnut and juice party. The students are as follows: (*denotes banner roll).

Second grade: Abram Darnutzer*, Natalie Precht*, Allen Stoddard*, Jessica Guillory*, Adam Hebert*, Blake Monsour*, Megan Norman*, Candace Ogea*, Gregorie Theriot*, Laura Savoie*, Matthew Duhon*, Victoria Brittain*, Samantha Chesson, Mary Daigle, Keri Cronan, Scott Myers, Dane Vinson, Teri McFarland, John Duhon, Tiffany Breaux, Marcus LeBoeuf, Sheena LeBoeuf, Brett Wicke, Thomas Robichaux.

Third grade: Megan Monsour*, Jordan Thompson*, Erin Bordelon*, Matthew Hebert*, Jonathan Stoute*, Ashley Thomas*, Chris Breland, Holly Manuel, Lydia Robichaux, Cheryl Wasson, Tiffany Boudreaux, Stephanie Arceneaux, Savannah Boudreaux, Anthony Breaux, Stephan Darnutzer, Matthew Griffith, Jacob Guillory, Elisha Hebert, Donald LeDoux, Lauren Savoy, Rusty Taylor, Mia Vick, Brandon Taylor.

Fourth grade: Laura LeDoux*, Mark Caldwell, David Cox, Matthew Demarets, Emily Gaspard, Amanda Goddard, Amanda Crochet, Randall Faulk, Travis Jefferies, Cheree Theriot.

Fifth grade: Ben Duhon, Jordan Chesson, Kelli Walker, Ronald Norman, Tiffany Thompson.

Sixth grade: Dolores Arceneaux*, Earl Gaspard*, Phil Primeaux*, Adam Caldwell, Bubbie Duhon, Kyle Holmes, Kim DeLong, Marcus Young, Nancy Norman, Nicholas Nunez, Billy Taylor.

Seventh grade: Jennifer Guidry*, Eric Mann*, Kane Richard*, Robert Hebert*, Miriam Robichaux*, Corey Theriot, Delana Savoy, LeAnn Carpenter, Keri Billedeaux, Laura Cox, Sam Bordelon.

Eighth grade: Andrea Berry, Brandi Henry, Neil Kiser, Sarah LaVergne, Kerri Sellers, Dawn Sonnier, Stacy Templeton.

Ninth grade: Betina LeJeune, Aaron Poole.

Tenth grade: Brandy Arceneaux, Rachelle Brister, Nikki Didelot, Jessica Farque, Jamie Fowler, Kelly Toerner, Erica Young.

Eleventh grade: Allison Pool*, Eric Conner.

Twelfth grade: Andrea Faulk*, Jason Verzwyvelt*, Chad Sullivan*, Jimmy DeRosier, Tara Guillory, Stephanie Lonthier, Free Ogea, John Paul Toerner.

S. C. Elem.

Barry W. Richard, principal at South Cameron Elementary School announces the honor roll for the third six-weeks period and Most Improved Students as follows: (*denotes all A's).

Second grade: Tabitha Hendrix*, Kerrie Richard*, Matthew Sanders*, Danielle Breaux*, David Cross*, Erica Baccigalopi, Kayla Broussard, Tanya Clement, Nicklaus Savoie, Stacie Walker, Chance Baccigalopi, Matthew Guillory, Jared LeBouef.

Third grade: Judy Coleman*, Teshia Salter*, Melissa LaLande*, Jennifer Conner, Dustin Savoie, Brandi Daigle, Ryan Bourriaque, Andy Oliver, Paige Jouett, Trista Semien.

Fourth grade: Lauren Sanders*, Courtnie Benoit, Barrett Boudoin, Brandi Duhon, Brittany McDaniel, Bryant Nunez, David Lee Savoie, Blake Trahan, Sam Coleman, Terri Conner, Renee Guillory, Sarah Nunez, Benji Primeaux, Sabrinia Wolfe.

Fifth grade: Courtney Isgitt, Joshua Primeaux, Julie Thomas, Marcus Dunaway, Joshua Dahlen.

Sixth grade: Kerry Corley*, Lacie Baccigalopi, Neil Boudreaux, Sara Buxton, Donovan Weir.

Seventh grade: Ryan King*, Angie Thibodeaux*, Charmain Trahan*, Jared Baccigalopi, Julie Batts, Alissa Boudoin, Jodi Dimas, Ericka Dinger, Elwander LeBlanc, Valarie Martarona, Angie Oliver, Lanny Primeaux, Patrick Theriot, Michele Trahan, Kelcie Barlow.

Most Improved Students: Linzie Hession, Rachel Cross, Brent Guidry, Alex Conner, James Langley, Joey Swire, Garreth Bartie, Chad Benoit, Courtnie Benoit, Jesse Berringer, Tamara Moore, Nicklaus Savoie, Chance Baccigalopi, Seth Theriot, Heather Brister, Paige Jouette, Rusty Benson, Cheyenne Boudreaux, Marcus Dunaway, Michael LeJeune, Amanda Conner, Ericka Dinger, Eric Bertrand.

Johnson Bayou

The Johnson Bayou High School honor roll for the third six weeks is as follows: (*denotes banner roll).

Second grade: Misty Badon*, Christy Billiot*, Ashley Erbelding*, Amber Romero*, Andrea Brown, Michael Merritt, Cole Sandifer, Jeremy Trahan, Natasha Trahan.

Third grade: Lacey Rodrigue*, Courtney Jinks, Tasha Roberson, Amanda Roberts.

Fourth grade: Roxanne Trahan*, Bridget Burchett, Christopher McGee, Megan Zammit.

Fifth grade: Desiree Derouen.

Sixth grade: Regina McGee, Jody Trahan.

Seventh grade: Billie Courville, Sarah Griffith, Myati Jenkins, Erica Trahan, Jamie Trahan.

Eighth grade: Selina McGee*, Tonya Touchet*, Mendy Harrington, Andy Tingler.

Ninth grade: Keith Price*, Wendy Vining*, Sarah Constance, Jeannie Garber, Jessi Kellum.

Tenth grade: Mendy Jinks.

Eleventh grade: Julie Boudreaux*, Rachael Touchet*, Reesa Badon, Scott Trahan.

Twelfth grade: Stephanie Vining*, Kelly Koppie, Ruthann Romero.

South Cameron

The South Cameron High school honor roll for the third six weeks is as follows: (*denotes all A's).

Eighth grade: Kendra Conner*, Jennifer Harper*, Quiana Harris*, Sarah Henry*, Amanda Johnson*, Kim Nguyen*, Lonnie Primeaux*, Danielle Shay*, Jarod Davidson, Chariste Dimas, Kristi Dupuie, Brandy Kelley, Chad Portie, Jodie Richard, Leslie Suratt, Danielle West.

Ninth grade: Jennifer Broadus*, Ashley Coreil*, Shawnna Felton*, Claire Hebert*, Christie LaBove*, Michelle Trosclair*, John Bourgeois, Jennifer Henry, Manuel Maldonado, Michael Richard, Scott Rogers, Jendi Savoie.

Tenth grade: Leonard Harper*, Jay Seymour*, Mary Shook*, Larica Boudreaux, Chris Hebert, Lena Hebert, Jonathon Marceaux, Ryan Nash, Brandon Primeaux, Brandi Sturlese, Kim Sturlese, Danitra Williams.

Eleventh grade: Tanya Authement*, Dickie Brasseaux, Shelly Broussard, Jody Lavergne, Heather LeBoeuf, Brady Richard, Bryon Richard, Christine Brown, Ginger Hebert, Rusty Welch.

Twelfth grade: Amy Benoit*, Nanette Domingue*, Jeremy Porche*, Bryan Trahan*, Angie Guidry, Amanda Harris, Robbie LaFosee, Kerri McCain, Jennifer McClelland, Hope Nash, Misty Oliver, Adrienne Picou, Jenny Theriot, Jonathan Trahan, Paul Weir.

Cameron Elem.

The honor roll for the third six weeks has been announced by Clarence Vidrine, principal of Cameron Elementary School, as follows: (*denotes all A's).

Second grade: Jennifer Arceneaux, Brett Billings, Amanda Boudoin, John Wesley Colvin, Julie Delaunay*, Tess Dimas, Brandi Doucet, Adam Doxey*, Chance Doxey*, Alicia Dyson, Michael Gaw, Junior Gonzales*, Neil Higgins*, Nicole Higgins*, Jessica Johnson, Temas Johnston*, Nicholas LeBouef, Beau Mallett, Michael Mosley, Lynn Nguyen*, Trista Racca, Erin Trahan, Samantha Trahan*.

Third grade: Brandi Arrant, Tabatha Beard, Tanisha Brown, Karl Burgin, Randall Cormier*, Joshua Daigle, Summer Garcia, Kasie Howard, Kayla Kelley*, Noelia Langley, Joshua Picou, Krisen Repp*, Desiree Roberts, Kristin Sturlese, Brooke Willis.

Fourth grade: Danielle Brown, Latara Brown, Ashley Doxey, Carmen Gayneaux, Donald January, Alnetta LaSalle, Lisa LeCompte, Lauren Nunez, Monique Pruitt.

Fifth grade: Brooke Arrant*, Ryan Billings, Jenny Burleigh, Vickie Kiffe, April Lopez, B. J. Maia, Talesha Pugh, Summer Repp, Alyssa Sellers, Tina Wolfe.

Sixth grade: Danita Andrews, Paula Felice, Jennifer Felton, Mary Ellen Henry, Sharika January, Jeremy Newman, Amy Racca, Terri Ramey, Kelley Roberts, Tony Rodriguez, Loyd Trotter, Lori Willis*.

Seventh grade: Shawn Authement*, Erik Burleigh*, Jonathon Dimas*, Keneisha Fountain*, Jeremy Furs*, Michael Gray, Ben Landreneaux, David Maia*, Naomi Maldonado, Nira Rougeau.

Winners told in duck and goose calling

Winners in the Duck and Goose Calling contest at the 1992 Louisiana Fur and Wildlife Festival were as follows:

Jr. Duck - Chad Portie, 1st; Max Caldera, 2nd; Lannie Guilbeaux, 3rd.

Jr. Goose - Scott Canik, Chad Portie, Max Caldera.

Sr. Duck - Jimmy Saltzman, Rickey Canik, Doug Miller.

Sr. Goose - Quentin LeBoeuf, Rickey Canik, Jimmy Saltzman.



PICTURED ARE Bethany Nunez and David Nunez on returning from fishing with Mrs. D. D. Nunez. This was Bethany's first fishing trip. She caught the largest fish.



THESE WERE the winners in the Poster Contest at the Louisiana Fur and Wildlife Festival. (Photo by Kristi Dupule)

Rep. Roach reports:

By REP. RANDY ROACH

My second term officially began on Monday, Jan. 13, 1992. In the next few weeks I will be announcing a change in the location of our Cameron office and new office hours as part of my efforts to better serve you.

I feel extremely fortunate that Mrs. Myrna Conner will continue her work as my legislative assistant. We are both looking forward to working with you for the next four years.

Our next legislative session will begin on March 30, 1992. This is three weeks earlier than before. The session will end not later than the last week in June. I have already begun to work on my legislative package for this session. As soon as it is finalized I will outline it for you in another legislative column.

After the Representatives were sworn in, our first order of business was to elect House Officers. Rep. John Alario from Westwego was elected Speaker and Sherman Copelin from New Orleans was elected Speaker Pro Tem.

During the next term I will serve as a member of the House Natural Resources Committee and the Ways and Means Committee. The Natural Resources Committee considers all legislation which affects wildlife and fishing issues, the oil and gas industry, environmental matters and the ownership of state lands.

The Ways and Means Committee considers all bills which affect state revenue and which set up the financing for state and local construction projects.

Mr. Alario has also asked me to serve as a member of the Joint Committee on Federal Oil Overcharge Monies. This committee oversees a special fund made up of federal money which the state receives from settlements of disputes between the federal government and various oil companies over amounts due from the sale and production of oil.

This money is available for special state and local projects. Presently there is $18.2 million in this fund which is available for qualified projects.

The most critical problem which we will face in the next legislative session will be balancing the 1992-93 state budget. It's an all too familiar problem. This time, however, we do not have the benefit of a surplus from excess revenue collected over the past budget year.

If we renew the sales taxes on food and utilities and make approximately $308 million in cuts already recommended by Governor Edwards we will still be $350 million short.

In my next legislative column I will try to give you an overview of the reasons for our recurring budget problems.

I want to again thank you for your support over the last four years. It has been an honor and privilege to represent you in the state legeislature.

TORTILLA CHEESE WRAP-UPS
(24 servings)

1/3 cup PHILADELPHIA BRAND Light Pasteurized Process Cream Cheese Product
1 tablespoon each: chopped chives, chopped parsley
4 flour tortillas
4 KRAFT FREE Singles Nonfat Process Cheese Product Slices

Mix together cream cheese product and herbs until well blended. Spread 1 tablespoon herb mixture over each tortilla. Place process cheese product slice on each tortilla. Tightly roll up. Wrap securely in plastic wrap; chill. Cut each tortilla into sixths. Secure end with wooden pick. Serve with salsa, if desired. Prep time: 15 minutes plus chilling. Nutrition information per serving: Calories, 30; Fat, 1gm; Cholesterol, 0mg. (Salsa not included in nutrition analysis.)

MUSING . . .

By Bernice Stewart

Stories of buried treasure

Many stories of buried treasure cling to the coastal regions of Louisiana. Nearly all of them refer to Jean and Pierre Lafitte and their pirate crews. Around a half century ago an event occurred at Grand Chenier that lent credence to these tales.

Workmen were building a new fence around the Catholic Cemetery at the western end of Grand Chenier. One of the men, while digging a hole, struck what turned out to be a large brick structure.

The southern end of Grand Chenier ridge was a gulf beach in an earlier day; consequently, it is composed chiefly of fine sand. Within hours after the workman's tool had hit the solid substance the discovery was completely unearthed.

The vault was built in the shape of the capital letter "L". The lest imaginative had no trouble connecting it with the Lafitte legend.

The longer arm of the "L" ran north and south; the shorter, east and west. The longer was approximately 25 feet in length by three in breadth; the shorter, twelve in length and four in breadth.

It was built of hand-molded bricks, which appeared to have been kiln-dried. Suitable clay for brick building lies within two miles of the old cemetery. The bricks were probably made on the spot. Lime for mortar must have been prepared there, for blackened shell had been burned in order to obtain lime.

The brick structure was solid except for a cavity near the end of the longer arm. This hollow was the shape and size of an old fashioned washpot. It had been sealed over carefully, presumably at the time the vault was built. Later it had been broken into through the side. Nor had any attempt been made to repair the opening.

Whatever the cavity may have contained it was now empty.

Speculation mounted as to the presence and purpose of the vault. It seemed quite logical that Lafitte had had the vault built, stored his treasure in it and sailed away. Later he or some of his crew must have returned, broken into the vault and retrieved its contents.

A certain old gentleman at the cemetery was intensely interested in unearthing the vault. No one worked harder in the hot sun that day than he.

Later he explained his frenzied determination. During his boyhood he had lived with his parents on the south bank of the Mermentau River less than a mile from where the vault was later discovered.

One day four strange men came to visit his father. They were short, heavy-set, dark-skinned. They had come up the river form the Gulf in a lugger. For several days they conferred secretly with the father. They ceased talking whenever the boy approached them.

His curiosity was aroused. He kept his eyes open even if his ears could not catch their whispers. He saw the large sheet of soiled paper with the funny markings on it. Later he realzied that it must have been a map.

After days of consulation with one another, the strangers and the father began operations. They searched until they located a certain point on the bank of the river. With their mariner's compass and a measuring device, they proceeded along a straight line, running somewhat east and south.

The boy, screened from view by bushes and palmettos, trailed along. He said that the men measured a certain distance, stopped, and began to dig. For a day or more they spaded and poked. Whatever they sought eluded them. Finally, they returned to their small lugger and sailed away. Nor did they ever return.

The boy had forgotten all about the search till the vault was discovered. Now, an old man, he probed his memory for more particulars of that long ago incident. As well as he could recall, he said the strangers had dug about 30 feet from where the vault actualy was.

The cemetery workers left the vault intact. They reburied it. There it lies today beneath the sands of the Chenier, its riddle still unsolved. Perhaps a scientific study might reveal the true nature of the vault and its purpose; perhaps it will ever remain a mystery in a land of mysteries.

(Acknowledgement: The substance of this column was borrowed from the files of my late brother, Archie Stine Hollister.)



The first non-Native American known to have seen what are now the states of Arizona and New Mexico was a Black explorer named Estevanico.

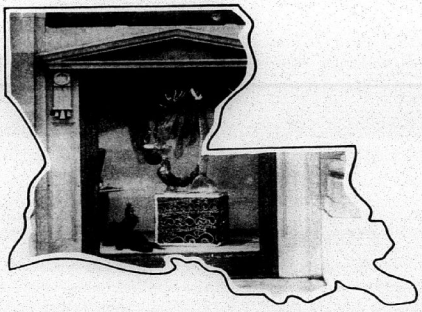

THE ALEXANDRIA MUSEUM of ART

In 1977 through a combination of hard work and generous community support, the Alexandria Museum of Art opened. Housed in the historic Rapides Bank Building, the museum offers a constant stream of local, regional and national exhibitions as well as its own permanent collections of Louisiana Folk Art and contemporary Louisiana graphics, paintings and sculpture by such artists as Lynda Benglis, Clyde Connell and Emery Clark. The museum also houses a comprehensive library and an educational gallery with "learning stations" for children.

STATE of THE ARTS

The Alexandria Museum of Art is a rich, vital resource for all of Louisiana.

ALEXANDRIA MUSEUM OF ART
933 Main Street
P.O. Box 1028
Alexandria, Louisiana 71309
318-443-3458

THE LOUISIANA DIVISION OF THE ARTS

This ad is a cooperative effort of the Department of Culture, Recreation and Tourism, the Office of Cultural Development, the Division of the Arts, the Louisiana Press Association and this newspaper.

Photo: Installation by Lafayette artist Tom Ladousa, Sept.- Nov.1991

LEGAL NOTICES

NOTICE FOR BIDS

Sealed bids will be received on February 19, 1992 at 7 o'clock p.m. in the Board Room of Cameron Rec. Complex, District No. 6, in the Village of Cameron, Louisiana for the purchase of a 1991/92 pickup.

Contact Barbara LeBlanc at (318) 775-5660 between 8 a.m. and 4 p.m. Monday through friday for bid forms.

RUN: Jan. 30, Feb. 6, 13 (J-45)

NOTICE FOR BIDS

Sealed bids will be received on February 19, 1992 at 7 o'clock p.m. in the Board Room of Cameron Rec. Complex, District No. 6, in the Village of Cameron, Louisiana to sell a 1986 Ford pickup, as is. May be seen at the Rec. Complex on Saturday and Sunday.

Contact Barbara LeBlanc at (318) 775-5660 between 8 a.m. and 4 p.m. Monday through friday for bid forms.

RUN: Jan. 30, Feb. 6, 13 (J-46)

NOTICE

RECREATION FISHING FOR KING MACKEREL CLOSES JANUARY 27.

In accordance with the provisions of R.S. 49:953(B), R.S. 49:967, and R.S. 56:317, the Louisiana Department of Wildlife and Fisheries hereby announces that the recreational fishery for king mackerel is state waters will close at 12:01 a.m. January 27, 1992 and remain closed until 12:01 a.m. July 1, 1992.

RUN: Jan. 23, 30, Feb. 6 (J-45)

LEGAL NOTICE

The Cameron Parish Clerk of Court is accepting bids for completion of shelving and counter space. Any interested parties may obtain more information by contacting the Office of the Clerk of Court, Cameron, Louisiana, during normal business hours. Sealed bids will be accepted until opening at 10:00 a.m. Friday, the 14th of February, 1992. The clerk reserves the right to reject any or all bids.

RUN: Jan. 23, 30, Feb. 6 (J-17)

LEGAL NOTICE

This is to advise that the Cameron Parish School Board, in its regular session convened on December 9, 1991, accepted as complete and satisfactory the work performed under the contract for Project No. 9105 - New Surface Course of Existing Running Track and Field Event Areas at Johnson Bayou High School in Ward 5, Cameron Parish, Louisiana, pursuant to the certain contract between the Cameron Parish School Board and No Fault Industries, Inc., 11325 Pennywood Avenue, Baton Rouge, Louisiana, 70809 under File No. 224454.

NOTICE IS HEREBY GIVEN that any person or persons having claims arising out of the furnishing of labor, supplies, material, etc. in the construction of the said works should file said claim with the Clerk of Court of Cameron Parish, Louisiana, on or before forty-five (45) days after the first publication hereof, all in the manner and form as prescribed by law. After the elapse of said time, the Cameron Parish School Board will pay all sums due in the absence of any such claims or liens.

CAMERON PARISH SCHOOL BOARD
By: /s/ Thomas McCall,
Superintendent

RUN: Dec. 19, 26, Jan. 2, 9, 16, 23, 30 (D-13)

PUBLIC NOTICE

Sealed bids will be received by the Cameron Parish Police Jury until 9:00 A.M., Monday, February 3, 1992, in the meeting room of the Parish Government Building, Cameron, Louisiana, for the purchase of the following:

LIMESTONE AND/OR REEF SHELL

The Cameron Parish Police Jury reserves the right to reject any/or all bids and to waive formalities.

All bids must be submitted on bid forms which may be obtained at the Cameron Parish Police Jury office, Cameron, Louisiana.

BY:
/s/ HAYES (PETE) PICOU, JR.
ADMINISTRATOR

RUN: Jan. 16, 23, 30 (J-32)

NOTICE FOR BIDS

The Cameron Parish School Board will receive sealed bids on or before the hour of 1:00 P.M. on February 6, 1992 for the following:

10 IBS or 100% IBM Compatible Personal Computers
10 Printers
4 File Servers

Bids must be submitted in writing on bid form obtained from the Cameron Parish School Board Office, Cameron, La. The bid envelope must be clearly marked on the outside "Bid on Administrative Computers." Specifications may be obtained from the Cameron Parish School Board Office.

The Cameron Parish School Board reserves the right to reject any and all bids submitted and to waive formalities.

CAMERON PARISH SCHOOL BOARD
BY: /s/ Thomas McCall,
Superintendent

RUN: Jan. 16, 23, 30, Feb. 6 (J-27)

SHERIFF'S SALE
No. 10-12890
Thirty-Eighth Judicial
District Court
PARISH OF CAMERON
STATE OF LOUISIANA
CHRYSLER CREDIT CORP.
VS.
SANDY N. BEARD
Sheriff's Office,
Cameron, Louisiana

By virtue of a writ of Seizure and Sale issued and to me directed by the honorable court aforesaid, I have seized and will offer for sale at public auction to the last and highest bidder with the benefit of appraisement, at the court house door of this Parish of Cameron, on Wednesday, February 12, 1992 at 10:00 a.m. the following described property to-wit:

1991 Eagle Premier, VIN #2E3CB66U4MH812188, seized under said writ.

Terms: Cash Day of Sale.

/s/ JAMES R. SAVOIE, SHERIFF
Cameron Parish, La.

Sheriff's Office, Cameron, La. January 24, 1992

G. THOMAS ARBOUR
Attorney for Plaintiff

RUN: Jan. 30 (J-47)

SHERIFF'S SALE
No. 10-12883
Thirty-Eighth Judicial
District Court
PARISH OF CAMERON
STATE OF LOUISIANA
CHRYSLER FIRST FINANCIAL
SERVICES CORP.
VS.
GORDON S. CHOATE
and
LINDA T. CHOATE
Sheriff's Office,
Cameron, Louisiana

By virtue of a writ of Seizure and Sale issued and to me directed by the honorable court aforesaid, I have seized and will offer for sale at public auction to the last and highest bidder with the benefit of appraisement, at the court house door of this Parish of Cameron, on Wednesday, February 12, 1992 at 10:00 a.m. the following described property to-wit:

One (1) 1985 Marion Safari Mobile Home (used) Serial #TWIALBS108989, seized under said writ.

Terms: Cash Day of Sale.

/s/ JAMES R. SAVOIE, SHERIFF
Cameron Parish, La.

Sheriff's Office, Cameron, La. January 24, 1992

CHARLES K. WATTS
Attorney for Plaintiff

RUN: Jan. 30 (J-48)

PROCEEDINGS
Cameron, Louisiana
January 13, 1992

The Cameron Parish School Board met in regular session on this date with the following mebers present: Preston Richard - President, Bill Morris, Karen Nunez, Daniel Billiot, and Betty Seay. Absent: Dan Dupont.

On motion of Mr. Billiot, seconded by Mrs. Nunez, the Board approved items from the floor.

On motion of Mrs. Seay, seconded by Mr. Billiot, the Board approved the agenda.

On motion of Mr. Billiot, seconded by Mrs. Nunez, the Board approved the minutes of the December 9, 1991 meeting as published in the Official Journal.

On motion of Mr. Billiot, seconded by Mrs. Nunez, the Board received, for review, policy changes and additions to be voted on at the February Board Meeting.

On motion of Mr. Billiot, seconded by Mrs. Seay, the Board received a report on the property survey on Section 16-14-3 and tabled any action until the next Board Meeting.

On motion of Mr. Billiot, seconded by Mrs. Nunez, the Board approved the personnel report as follows:

- Received retirement notice from Mabel Miller, lunchroom worker at South Cameron Elementary, efective 2/28/92 and appointed Melasey Bacciglopi as her replacement.

- Received resignation from Gwen Poole, tutor at Hackbery High School, and approved Jo Ann Bufford's return from leave without pay.

- Approved employment of Faith Picou for one semester to fill in for a teacher on sabbatical leave.

On motion of Mr. Morris, seconded by Mr. Billiot, the Board approved changes in the Cameron Parish School Board's medical insurance policy, with the rate increase to be paid by the employee.

On motion of Mr. Billiot, seconded by Mr. Nunez, the Board authorized the Superintendent to advertise for bids on the final phase of school administrative computers.

On motion of Mr. Billiot, seconded by Mrs. Seay, the Board authorized the Superintendent to advertise for bids for a Central Office computer system and conversion of software currently in use.

On motion of Mrs. Seay, seconded by Mrs. Nunez, the Board received the annual report from the Agriculture Extension Office.

On motion of Mrs. Seay, seconded by Mrs. Nunez, the Board set meeting dates for 1992 as the second Monday of each month, with a committee meeting at 9:00 a.m. and the regular session beginning at 10:00 a.m. each meeting date.

On motion of Mrs. Seay, seconded by Mr. Billiot, the Board received an auditor's report from Vernon R. Coon and Associates on the Board's compliance with rules and regulations of the State Department of Education pertaining to student count data.

On motion of Mrs. Nunez, seconded by Mrs. Seay, the Board accepted miscellaneous renovations at Grand Lake High School and bleachers at South Cameron High School and Johnson Bayou High School.

On motion of Mr. Billiot, seconded by Mrs. Seay, the Board approved payment of the following:

Energy Conservation Measures at Grand Chenier Elementary, South Cameron High School, and HVAC at Grand Chenier Elementary, South Cameron Elementary, Cameron Elementary, Hackberry High School, and Grand Lake High School

Contractor's Cert. $7 - $6,448.00

New Surface for Track at Johnson Bayou High School

Contractor's Cert. #3 - $3,222.90

On motion of Mrs. Nunez, seconded by Mr. Billiot, the Board declared Wednesday, January 22, 1992, as School Nurse's Day.

On motion of Mr. Billiot, seconded by Mrs. Seay, the Board approved a request to have a memorial scholarship fund set up in memory of Adam M. Sturlese from his family.

On motion of Mrs. Seay, seconded by Mrs. Nunez, the Board declared the week of February 3-7, 1992 as School Counseling Week.

On motion of Mrs. Seay, seconded by Mr. Billiot, the Board approved the financial report for the month of December and authorized renewal of certificates of deposit.

On motion of Mr. Billiot, seconded by Mrs. Nunez, the Board authorized payment of bills.

On motion of Mrs. Seay, seconded by Mrs. Nunez, the Board adjourned until the next regular session on February 10, 1992.

APPROVED:
/s/ J. Preston Richard,
President
CAMERON PARISH SCHOOL BOARD
ATTEST:
/s/ Thomas McCall, Secretary
CAMERON PARISH SCHOOL BOARD

RUN: Jan. 30(J-44)

NOTICE

Public Notice of Federal Consistency review of a Proposed Exploration Plan by the Coastal Management Section/ Louisiana Department of Natural Resources for the plan's consistency with the Louisiana Coastal Resources Program.

Applicant: CNG PRODUCING COMPANY, CNG Tower, 1450 Poydras Street, New Orleans, Louisiana 701 21-6000.

Location: OCS-G 10551 Lease, West Cameron Block 175 Area, Offshore, Louisiana.

Description: Proposed exploration plan for the above area provides for the exploration for oil and gas. Exploration activities will include drilling from a jack-up drilling rig and will transport drilling crews and equipment by helicopter and/or cargo vessel from an onshore base located in Cameron, Louisiana. No ecologically sensitive species or habitats are expected to be affected by these activities.

A copy of the plan described above is available for inspection at the Coastal Management Section Office located on the 10th floor of the State Lands and Natural Resources Building, 625 North 4th Street, Baton Rouge, Louisiana. Office Hours: 8:00 AM to 5:00 PM, Monday through Friday. The public is requested to submit comments to the Coastal Management Section, Attention OCS Plans, P.O. Box 44487, Baton Rouge, LA 70804-4487. Comments must be received within 15 days after Coastal Management Section obtains a copy of the plan and it is available for public inspection. This public notice is provided to meet the requirements of the NOAA Regulations on Federal Consistency with approved Coastal Management Programs.

RUN: Jan. 30 (J-21)

Marsh burning is good management practice

By HERB BELL
Sabine National
Wildlife Refuge

Hey, the marsh is burning.

How many times have you said this? Probably quite a few times through the years unless you are a new resident of Southwest Louisiana. Everyone is awed at the wonder of green grass being consumed by a summer lighting strike. People are amazed when they observe a marsh fire for the first time, and want to know why the marsh is burning.

They are surprised to learn that fire is a common tool used by cattlemen, trappers, hunters and biologists in the management of the marshes.

Marsh burning originated with the Native Americans. The Seminoles were known to burn patches of the Florida everglades to attract wild game. In later years they burned the glades to improve pasture for their livestock and horses. The Indians of Southwest Louisiana also burned the marshes for similar purposes.

The burning of marshes was not always favored. Prior to 1910 along the Louisiana and Texas Gulf Coast intentional marsh burning was an unforgivable sin. By 1926 it was a fairly common practice. Alligator hunting prompted the revival of marsh burning. Since then, marsh burning has been a common tool used in marsh management.

In 1941 Fish and Wildlife Service Biologist Larry Givens documented the results various marsh fire research projects at Sabine National Wildlife Refuge. He noted that water levels within the marsh determined the type of marsh burn. Givens identified three types of marsh burns. The types were peat, root and cover. Peat burns are fires which consume the accumulations of peat within a marsh. This type creates ponds or open water areas within the marsh.

Root burns are fires which kill the roots of plants but do not consume the peat layer. Cover burns are fires which remove only the above ground parts of the plants. Root burns are favored by biologists and marsh managers for manipulating marsh plant species.

Cover burns allow geese and other wildlife to access plant crowns and roots creating greater feeding opportunities for them. Givens research substantiated the proper time of the year to burn the marsh for various desired results that had been developed by cattlemen and trappers.

Cattlemen prefer to burn the marsh in September. Marsh grasses grow rapidly during this period of the year and are readily grazed by cattle. Givens did note that September burns favor salt marsh grass growth while restricting other grasses and sedges.

Biologist Clark M. Hoffpauir of the Louisiana Wildlife and Fisheries Commission conducted marsh burning research at Rockefeller Refuge in the 1960's. He was the first to apply forest fire measurements techniques to marsh burns. Since then most forest fire methods have been adapted to marsh burns.

The Fish and Wildlife Service joined the National Interagency Fire Program in 1978. Yearly fire plans were systematically developed for each National Wildlife Refuge. In 1989, Sabine NWR became actively involved in the National Fire Program.

At that time an aerial ignition technique was used to burn some of the refuge's marshes. The aerial technique used was composed of a helicopter equipped with a Mark 3 Aerial Ignition device. This device can be set to eject ignition balls better known as ping-pong balls at desired intervals. The evaluation of the technique was favorable. Within one hour nearly 3,000 acres were ignited. Most noticeable was the reduction of fire intensity and smoke duration. Approximately 25,000 acres of marsh were burned in a two day period.

In the past, the some area would burn for 4 to 5 days before the desired results were obtained. Better control of the fire and reduction in smoke pollution was obtained by using the aerial ignition technique.

RETIREMENT

Carrell Ryan, Manager of Lacassine NWR, retired Jan. 3 after 39 years with the U. S. Fish and Wildlife Service. We all wish the best to Carrell and his wife, Polly, on their new venture in life.

New Memorial Books told

New memorial books in the Cameron Parish Library are listed as follows, with names of the ones in memory and donors, respectively:

Scarlett, Amanda Kay Taylor by Donald and Beverly Callis.

Best Treatment, Emma LaBove by Mr. and Mrs. C. L. Arceneaux.

Southern Living, 1990 Garden Annual, Ella Mae Precht by Jim and Willery Young.

Tomorrow Will Be Better, Tommie "Bo" Alexander, Deanne Colligan.

Ironclad, Clarence Dyson by Deanne Colligan.

Clover and The Bee, Vera and Isaiah Harmon by Albert and Gertrude Colligan.

Meaning and Medicine, Tommie "Bo" Alexander by Albert and Gertrude Colligan.

Aspirin Wars, Emma LaBove by Albert and Gertrude Colligan.

Media Show, Stephen Theriot by Dorothy Duddleston and Kenneth Nunez, Jr. family.

Louisiana Christmas Trivia, Mrs. Emma LaBove by the Kenneth Nunez family.

Rising Above It, Mrs. Emma LaBove by Calcasieu Marine National Book, Cameron Branch.

Wondrous Times On The Frontier, Emma LaBove by Paul and Bonita Wagner.

New novels at the Cameron Parish Library include:

Queen of Desire, Sam Toperoff; Sandstorm, Laurence Gough; Cowboys Are My Weakness, Pam Houston; Miami, Pat Booth; Montana Women, Toni Volk.

Violence, Richard Bausch; Twister, John Lantigua; The Wrong Rite, Alisa Craig; Mister Touch, Malcolm Bosse; A Woman of the Iron People, Eleanor Arnason.

THE CAMERON PARISH PILOT (USPS 085980) is published for $14.28 per year (Cameron and Calcasieu Parish) by Mr. and Mrs. Jerry E. Wise, editors and publishers, P. O. Drawer J, School Street, Cameron, Louisiana 70631-8998. Second class postage paid at DeQuincy, Louisiana. POSTMASTER: Send address changes to THE CAMERON PARISH PILOT, P.O. Drawer J, Cameron, Louisiana 70631-8998.

— PUBLIC NOTICE —

The Cameron Parish School Board's meeting dates for 1992 have been set as the second Monday of each month, with a committee meeting at 9:00 a.m. and the regular session at 10:00 a.m. each meeting date.

RUN: Jan. 23 & 30 (J39)

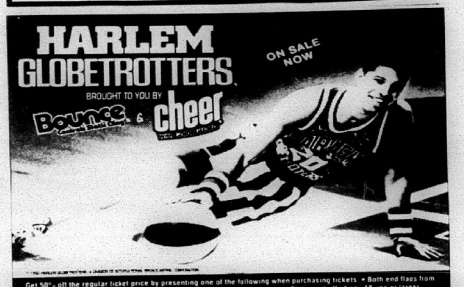

Get 50¢ off the regular ticket price by presenting one of the following when purchasing tickets: • Both end flaps from one 54 count or larger box of Bounce Fabric Softener or • The Net Weight Statement off of any 18 use or larger Powder Cheer Detergent, or • A cash register receipt with Cheer Liquid Detergent purchase price circled with UPC # from the bottle written on back of receipt. No limit on the number of tickets at 50¢ off provided one proof of purchase is presented for each ticket purchased, and seating is available. Offer valid for all tickets except VIP & top price seats. Look for the Bounce & Cheer displays at participating stores

WEDNESDAY, FEBRUARY 5
LAKE CHARLES CIVIC CENTER
7:30 PM

Ticket Prices: $11.00, $10.00 & $9.50
Special VIP Seating Available

Tickets on Sale at
The Civic Center Box Office, Ticketmaster locations, Harvest Record (Lake Charles), Hicks Department Store (De Ridder)

To Charge Tickets by Phone **Call (318) 491-1432**
VISA and MasterCard accepted

$2.00 DISCOUNT
for kids 12 & under and seniors 60 & over

VOLUNTEER WORK YOU CAN DO LYING DOWN!!!

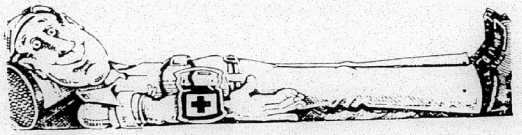

You're the Type South Cameron Memorial Hospital needs. . .

PLEASE GIVE!!

Be A donor. . .

BLOOD DRIVE

Thursday, January 30

2:00 p.m. - 5:00 p.m.

SOUTH CAMERON MEMORIAL HOSPITAL

"Experience and Dedication, a Source of Pride for Cameron"

542-4111 Ambulance: 542-4444 Home Health Care: 542-4064

4-H club holds Jan. meeting

The South Cameron High school Jr. 4-H Club brushed up on their chicken facts at their January meeting. 4-H Agent Barrett Courville led the group in a baseball board game using chicken trivia questions.

The 4-Hers also went over some of the activities they participated in during the month of December. The following reports were given: Contest Day, Kristi Dupuie; Swing Bed Party, Kendra Conner; Firecracker Classic, Danielle Shay; Aggie Day, Jennifer Harper.

The group discussed plans for the Parish Livestock Show.

The next meeting will be held Wednesday, Feb. 12. The members will exchange Valentines and participate in a photography contest.

Reporter, Kristi Dupuie

4-Hers are in Fur Festival

January 10 and 11, marked the dates of the 36th annual Louisiana Fur and Wildlife Festival. The Jr. 4-H members at South Cameron High School stayed busy during the weekend.

Members who participated and placed were as follows:

Scott Canik, Jr. Goose Calling, 1st; Jr. Trap Shooting, 2nd.

Chad Portie, Jr. Duck Calling, 1st; Jr. Goose Calling, 2nd.

Kristi Dupuie, Handicraft, 1st; Photography, 1st, 2nd; Gumbo Cookoff, 3rd.

Danielle Shay, Handicraft, 1st, 2nd.

Michael Sellers, Jr. Archery Contest.

Kristi Dupuie, Reporter

LEGAL NOTICE

-6-
CHALKLEY FIELD
92-56

LEGAL NOTICE
STATE OF LOUISIANA, OFFICE OF CONSERVATION, BATON ROUGE, LOUISIANA.

In accordance with the laws of the State of Louisiana, and with particular reference to the provisions of Title 30 of Louisiana Revised Statutes of 1950, a public hearing will be held in the Conservation Auditorium, 1st Floor, State Land & Natural Resources Building, 625 North 4th Street, Baton Rouge, Louisiana, at 9:00 a.m., on WEDNESDAY, FEBRUARY 26, 1992, upon the application of TEXACO EXPLORATION AND PRODUCTION INC.

At such hearing the Commissioner of Conservation will consider evidence relative to the issuance of an Order pertaining to the following matters relating to the Miogypsinoides (Miogyp) Sand, Reservoir B, Chalkley Field, Cameron Parish, Louisiana:

1. To create six (6) additional drilling and production units.
2. To force pool and integrate all of the separately owned tracts, mineral leases and other property interests within the proposed units, with each tract sharing in unit production on a surface acreage basis of participation.
3. To designate Benton Oil & Gas Company as operator of the units and their Sweet Lake Land & Oil Company Well No. 1 as unit well for MIOGYP RB SUP.
4. To extend the applicable provisions of Order No. 68-Q-3, effective November 28, 1989, to cover the additional units.
5. To consider such other matters as may be pertinent.

The Miogyp Sand, Reservoir B, is defined as that gas and condensate bearing sand encountered between the electric log depths of 14052 and 14867 in Exxon-Sweet Lake Land & Oil Company No. 1 Well, located in Section 11, Township 12 South, Range 7 West, Cameron Parish, Louisiana.

A plat is available for inspection in the Office of Conservation in Baton Rouge and Lafayette, Louisiana.

All parties having interest therein shall take notice thereof.

BY ORDER OF:
H. W. THOMPSON
COMMISSIONER OF CONSERVATION

Baton Rouge, La.
Jan. 17, 1992; Jan. 22, 1992
RUN: Jan. 30 (J-52)

GAS APPLIANCE CO.

Butane Gas
FOR HOMES BEYOND THE GAS MAINS
Cooking - Water Heating
Refrigeration
Fast - Clean- Economical
Freezers and
Air Conditioners
Butane Gas Ranges
Water Heaters

Gas Appliance Company
1227 Ryan - Lake Charles
Phone: 439-4051

REAL ESTATE

FOR SALE: House in East Creole area to be moved. Spacious home 50 x 30. Vinyl siding, new wiring and hot water heater. Four foot dirt mound to be given to buyer as part of home sale. To be sold for payoff only—$23,000. Call Pam or Buddy Bridges. 542-4041. 1/30c.

FOR SALE: 5 to 35 acres of land. Located 4 miles east of DeQuincy. Has 50 x 70 barn with cement floor. (409)787-3944 or 786-5426. 1/30-2/27p.

REAL ESTATE: We have listings of lots, acreage and homes. If you are in the market, call Donald R. Criglow, Habco Realty, 318-775-2871. 1/16tfc.

HOME FOR Sale: 2400 square foot home and 1/2 acre of land. Concrete drive, 3 bedrooms, 2 baths, large kitchen and living area, located Ridge Crest subdivision. $54,000. Call 775-5929 after 5 p.m. 1/16-2/13p.

HOME FOR Sale: Three bedroom, 2 bath in Ridgecrest Subdivision on very nice corner lot. Central air and heat. 12 x 16 back deck and workshop. New front deck. $55,000. Call 775-7174. 1/9-2/13p.

MOBILE HOMES

FOR SALE: 14' x 75' two bedroom, two bath trailer. Master bath has jacuzzi. Built in china cabinet in kitchen. Entertainment center. Large deck. Call 775-7589. 1/30-3/5p.

HOT WINTER Sale going on now. Over 200 new and used motor homes and travel trailers. Pace Arrow, Southwind, American Eagle, Tioga, Limited, Cambria, Allegro, Coronado, Prowler, Avion, Carri Lite, Kite Bros. R. V., Hwy 171 N., DeRidder, LA, 318-463-5564. Monday - Friday, 8 a.m. - 5:30 p.m., Saturday, 8 a.m. - 1 p.m. 12/5tfc.

BOATS FOR SALE

FOR SALE: Fisherman's Dream Boat. 1989 Bass Cat Pantera II bass boat. 200 Suzuki. Loaded. Still under warranty. In like-new condition. Call 786-7179 or 786-8004. 1/29tf.

CAMERON YOUTH COUNCIL GIVES SPECIAL THANKS!!

The Cameron Youth Council, a non-profit organization, would like to give *"Special Thanks"* to all of the businesses and companies who donated to the Christmas Fund for the needy children.

The Youth Council spent $1200.00 for forty-five children in the parish who wrote letters to Santa Claus and asked for help. Without these donations we would not have been able to give these children a Merry Christmas.

The companies and businesses who donated to the Christmas Fund are: Cameron Insurance Agency, $250.00; Crain Bros., Inc., $100.00; Campbell Taylor Oil Co., $20.00; Cameron Clerk of Court, $10.00; Gilbert Mudd, $20.00; Kajon 66 (Orrie Canik), $25.00; Robert Gaspard and Co., $200.00; Sears, $25.00; Wendell's Electric Service, $50.00; Tarpon Freezo, $20.00; Zapata Haynie, $100.00; Benoit Lawn Service (John Benoit), $50.00; Mrs. Dorothy Gibson, $10.00; Clipper Office Supply, $25.00; and Natural Gas Clearing House, $360.00.

Also a Special Thanks to the following companies and businesses who donated money to buy trophies for our Talent Show: The Cob Web, $28.00; Lake Charles Diesel, $50.00; Cameron Motel, $25.00; Health Mart Drugs, $25.00; Gulf Crews, Inc., $50.00 and Sportsman's Lounge, $20.00.

The members of the Youth Council really appreciate everyone's help in making these children's Christmas wishes come true. May God Bless each and everyone of you. If the Youth Council can ever be of help to anyone, feel free to let us know and we will do what we can.

Thanks Again
Bubba January (President)

Be SHARP use the classifieds. THE CAMERON PARISH PILOT Come by Clipper Office Supply 775-5645 Cameron, La. The Classifieds Pass the Test!

FOR SALE

FOR SALE: Leer fiberglass camper shell. Fits small pickup. Paid $800.00, asking $500.00. 775-5428. 1/30p.

DON'T BUY Anything... Until you've checked The Cameron Pilot Classified Section! Dodge traffic, crowds and tired feet. To place a classified ad go by Clipper Office Supply, School Street, Cameron, or mail your ad with payment to P.O. Box 995, DeQuincy, La. 70633. Classified Ad rates are one insertion, 25 words or less, $3.50 (each additional word is 10¢). Deadline is Wednesday, 10 a.m.

WISHING SOMEONE a happy birthday?? Place a birthday ad with The Cameron Parish Pilot. Only $15.00 for a 2 x 2 or $22.50 for a 2 x 3 - includes photo and artwork.

Send your request with photo, along with payment, to: The Cameron Parish Pilot, P O Box 995, DeQuincy La 70633. Or call or drop by Clipper Office Supply in Cameron, La., between 8 a.m. and 5 p.m., Mon. - Fri. Phone 775-5645.

All birthday ads must be signed.

NOTICES

CALL: PAT — 538-2762; Debbie — 538-2348; or Charlene — 538-2330 for your sweets for Valentine Day. Order by Feb. 10 — cakes, pies, candy, cupcakes, etc. Sponsored by Cub Scout Pack 201 of Grand Chenier. 1/30-2/6p.

THANKS TO Sacred Heart of Jesus and St. Jude for prayers answered. 1/30c.

D.D.

SPECIAL THANKS to St. Jude and Sacred Heart for favor granted. V. V. 1/30p.

NOTICE: INCOME tax returns done at reasonable rates. Contact Edwin A. Kelley at 775-5397, 775-5493 or P. O. Box O, Cameron, LA 70631. 01/09-30p

CAMERON PILOT Classified Ad rates: One insertion, 25 words or less is $3.50 (each additional word is 10¢). Stop by our office, located in Clipper Office Supply, School St., Cameron, or mail your ad with payment to P. O. Box 995, DeQuincy, La. 70633. Deadline each week is Wednesday, 10 a.m.

ATTENTION VOLUNTEER FIREMEN!! GRAND CHENIER, OAK GROVE, EAST CREOLE, MURIA, AND LITTLE CHENIER

Fire Protection District No. 9 will sponsor a Firemen Training Course to be held on February 8 from 8:00 a.m. - 2:00 p.m. and another Firemen Training Course on February 22 from 8:00 a.m. - 11:00 a.m. The instructor for both courses is Mr. Algie Breaux. Please make every effort to attend.

RUN: Jan. 23 (J 51)

WORK WANTED

WORK WANTED: Babysitting done in my home. Monday - Friday, 7 am through 5 pm. Call Jerrie. 775-5387. 1/23-30p.

WORK WANTED: Wives tired of nagging your husband? Call the handyman - electrical, plumbing, repair appliances. Call 775-5428. Ask for Tom. 1/23-30p.

USED CARS

1984 CHEVROLET 3/4 ton 4 x 4, with winch, automatic, V-8, dependable, solid truck. Call 786-7179 or 786-8004. 1/29tf.

FOR SALE: 1986 Camaro in good condition. T-tops, automatic, V-8, electric windows. Call Jeffra Wise DeViney. 786-8004 or 786-7179. 1/29tf.

CHECK THE CLASSIFIEDS FIRST!

— HELP WANTED —

Part-time help wanted for the Grand Lake Recreation Center and Spa. Must be able to work with Youth, Teenagers and Older Citizens. Must have ability to keep records and some bookkeeping skills. Send Resume as soon as possible to: Shirley Chesson, Chairman; Rt. 1 Box 648, Bell City, La. 70630.

RUN: Jan. 30 (J50)

Returning At Your Request

DON'T MISS IT!

Craft-rrific Shows

Quality Crafts For The Quality Shopper

FEBRUARY 1st & 2nd
LAKE CHARLES • CIVIC CENTER
HANDMADE WITH LOVE

- Victorian
- Toys & Dolls
- Gourmet Foods
- Jewelry
- Woodwork
- Southwestern Decor
- Ceramics
- Clothes
- Country Crafts and much more!

ARTS & CRAFTS

Open Sat. 10 to 6 • Sunday 11 to 5
Adults $2.50 • 12 and under Free • Free Parking • (409) 866-2251

1989-1990-1991-ETC.

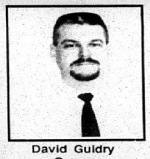
David Guidry
Owner

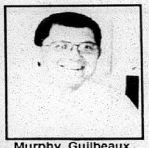
Murphy Guilbeaux
Sales Manager


Louis Meaux


Jackie Stagg
Owner

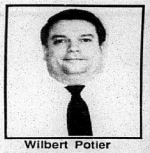
Wilbert Potier
Business Manager

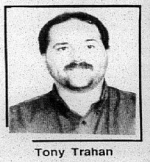
Tony Trahan

For the past 3 years Acadiana Ford of Kaplan has been the Number 1 Volume combined New Car & Truck Leader in Vermilion and Acadia Parishes. They have Sold more New Cars, Trucks & Vans than any of the competitors. Hundreds of customers have put their confidence in Acadiana Ford and here are a few of the Reasons why:

1.) Service after the Sale
2.) Free Loaner Vehicles
3.) Free Pickup and Delivery
4.) Competitive Prices
5.) Top Dollars for your TRADE

Come Meet The Award Winning Sales Staff

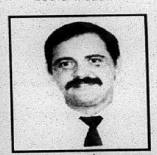
L. J. Harrington


Cheryl Courville

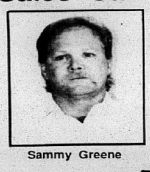
Sammy Greene


Karl Romero


Melvin Vincent

"Acadiana Ford, Inc. And You — A winning Combination"

ACADIANA FORD

418 E. First St. • KAPLAN, LA. • 643-7124
David K. Guidry, Owner — Jackie Stagg, Owner

1-800-738-2400

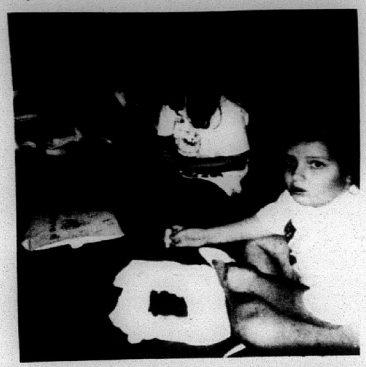

THE BAYOU Girl Scouts Brownie Troop 432 have painted T-shirts to work for a Try-it Patch. Brownies participating were Julie Kershaw, Nichole Beard, Jennifer Gallegon, Lisa Davis, Suzanne Simon, Trisha and Becky Perrodin, Laura Largent, Anjelica Hebert, Mandy Gremillion.

Do You Remember?

By Keith Hambrick

(Abbeville Meridional, Jan. 25, 1908)
LAKESIDE LACONICS

Well, the Lake Arthur and Shell Beach free ferry is now in operation. Now if this is well cared for it will prove of immense value to the residents of the south side of the lake. It will pay the merchants of Lake Arthur to keep it up in good shape. The adjacent farms on the Vermilion side will also be much benefitted. This convenient connection between the two parishes ought to make some radical changes in several lines.

The event was celebrated by a grand mass meeting and barbecue on Friday which was a success in every way. Many prominent speakers made addresses, among whom were Judges Gorham, Bilbo and Adams, the brother of our gubernatorial candidate Wilkinson, and Calcasieu's District Attorney.

It is reported that two of the Vaughn brothers were blown out to sea in the storm of the 11th and at present writing have not been heard from.

A large party of Lake Arthur folks went for an outing as far as the gulf in houseboats, had a fine time and on their return trip put in a few days at Lakeside, returning to Lake Arthur last Sunday.

We had ice thick enough to break on the 18th, and several frosts that seemed like light falls of snow. Anything tender in our gardens is a thing of the past.

Mr. Mark Nunemaker is on the sick list this week suffering from a billious attack.

(Cameron Pilot, Jan. 23, 1959)
THE FUR FESTIVAL
(By Jerry Wise)

Despite the cold weather which may have hampered the attendance a bit at the outdoor events, I think everyone will have to agree that this was the best fur and wildlife festival ever. In fact, some of the events were so good that festival leaders are going to have a hard time surpassing them in the future.

Take the parade for example, one of the best we have ever seen anywhere. Co-chairmen Jimmie Derouen and Frankie Henry and the various groups who entered floats are to be congratulated on what turned out to be the high light of the entire festival. All of the entries were beautiful and original, and it was a pity that there were not prizes for all of them--they all deserved them.

The float which really caught everybody's attention was Gulf Menhaden's trapping scene. The old trapping cabin was almost perfect. Congratulations to Bobby Styron and fellows at Gulf Menhaden who spent a good deal of time on this float (Incidentally, Bobby says the $50 first prize which the float won for originality was being donated by the plant to the Optimist Club for their youth work.)

Another float, which did not win a prize, but nevertheless, was highly original, was entered by the Lions Club. It consisted of a huge papier mache lion (the four legged kind) with eyes that lit up. Ray Champagne put many hours of work into this float, which originally was to have been self-propelled. At the last minute, however, the mechanism broke down and it had to be pulled.

OFFSHORE TRACTS BIDS

The Louisiana State Mineral Board this week announced that it will receive bids on the leasing of eight offshore tracts in the East and West Cameron areas on Feb. 19. This is the first offshore tracts to be offered for lease in three years.

The action could mean an upturn in the offshore oil activity, which reached a peak several years ago, but which in the past two years has fallen off greatly.

ANOTHER VICTIM FOUND
(By Mrs. H. D. Primeaux)

Another of Hurricane Audrey's victims has been found.

Bleached bones and a few fragments of underclothing were found last week between Sweetlake and Willow Lake and were taken to O'Donnel funeral home.

Dr. S. E. Carter, parish coroner, said the remains appear to be those of a woman, approximately 5 feet, 2 inches tall. He said it was possible that identification could be made from the teeth. This is the first body found within the last six months or more. For almost a year after the hurricane, one or two bodies a week were being found in the marsh.

K OF C HOME TO BE DEDICATED

The new Knights of Columbus Council 3014 home will be dedicated Saturday night in Creole in special ceremonies which will be attended by a number of K of C officers and visitors from other councils.

The new 40 by 80 foot home is being dedicated as a memorial to the members of the Knights of Columbus who lost their lives in Hurricane Audrey. These were Dallas Vincent, S. D. Broussard, Percy M. Richard, Phyllis D. McCall and Clementine Bertrand. A plaque containing their names has been erected in the front of the building.

The new home cost $30,000 to build and is valued at a much higher figure.

Council 3014 was first formed in 1946 with 30 charter members and Mark Richard as its first Grand Knight. The old K of C home, remodeled from an old building in 1950 served the council.

The past Grand Knights have been Mark Richard, J. O. Theriot, Wilson Montie, Whitney Broussard, Dalton Richard and Jimmy Derouen. E. J. Dronet is now in his third term in that office.

(Abbeville Meridional, Jan. 28, 1922)
LAKESIDE LACONICS

Albert Miller sold his mules and has invested in 3 fine ponies, returning with them from Iota last week.

We are certainly having fine weather and the mercury got up to 78.

Adolph Miller is in very poor health again.

Mr. and Mrs. Arthur Miller are happy over the arrival of a fine boy at their home. Amar Miller is also rejoicing over the advent of a fine girl in his family.

Some of our farmers have made wine from their surplus oranges as the crop was so large it could not be disposed of.

The ground is in fine shape for plowing and quite a few of our neighbors have taken advantage of it. Pomeroys are ready to disc their land.

(Lake Charles American Press, Jan. 25, 1935)
CATTLE LOSSES FROM WINTER BLAST

Southwest Louisiana cattlemen sustained the heaviest weather loss of the century among their herds in the blizzard that swept down to the coast.

Cameron Parish cattle lie frozen to death today along the beach with fatalities estimated at 1,000. Calcasieu and Jeff Davis losses were estimated at 4 to 5 percent.

Gardens and truck crops were wiped out in Calcasieu, Cameron, Jeff Davis, Allen and Beauregard parishes.

P. T. Sartwell of Lake Charles, secretary of the Southwest Louisiana Livestock Loan Co. said much of the loss could have been prevented had the government bought cattle in the drought program. Calcasieu, Cameron, and Jeff Davis applied for sales of 30,000 head of cattle in that program, but were turned down by the government. Cameron applied for sales on the strength of tidal salt water destroying range grass.

(Cameron Pilot, Jan. 30, 1959)
COMMUNITY CENTER PLANNED FOR CAMERON

A community center building will be erected in Cameron sometime this year if the plans of local civic and veterans groups go through. Representative of the Optimist and Lions clubs, the Louisiana Fur and Wildlife Festival, and the Veterans of Foreign Wars met Tuesday at Fred's to discuss the proposed building.

The center will be built on the eight and half acre tract of land northeast of the courthouse which was recently leased by the clubs for use as a recreation park.

Dr. Cecil Clark, chairman of the building committee appointed by the Optimist club, which originated the plans for the park and center said a 60 by 120 foot steel prefab could be erected for around $7200 to $9000. After a down payment, the building could be paid off in five years at a cost of about $1400 a year.

Fur Festival President Hadley Fontenot said his group would put up $2000 towards the cost of the building; the Optimists pledged $500, and the Lions are planning to make a contribution. Letters are also being sent to various outside firms who do business in Cameron Parish asking for donations to the fund.

A large amount of money is expected to be raised for the building at a big Fourth of July celebration this year to be held in connection with the annual deep sea fishing rodeo to be sponsored by the local civic clubs, this will consist of a street dance, shrimp boil, cake sale, etc. Hadley Fontenot has been named general chairman.

The community center will be used by the Fur Festival for displays, funs and programs; by the Optimist club for its many youth activities, and by all other various programs and events.

Others serving with Dr. Clark on the Optimist building committee are Conway LeBleu, Donald Pellegrin, Frankie Henry, Buster Rogers, Hayes Picou and Deil LaLande.

LIBRARY BOARD OFFICERS

Mrs. Charles Precht of Sweetlake was elected president of the Cameron Parish Library Board at its Jan. 12 meeting at the library. She succeeds Mrs. Virgie LeBleu of Cameron in that position.

Other new officers are Mrs. LeBleu, vice-president; Mrs. Emma Nunez, Grand Chenier, treasurer.

Hackberry News

By Grace Welch

VISITORS

Visiting Isadore (Jr.) and Leatha Duhon were his sister and husband, Jean and Harold Cheletre from Baytown, Tex. Junior is doing well since he has been home from the hospital.

WELL WISHES

To Velta Berwich, who had surgery and Wynne Bufford who also had surgery. Speedy Swafford, Carl Broussard, Dr. Colligan, Margarite Thompson, Susie Strahan, Avis Newman, Grace Meyers, Ozite Babineaux and Mamie White are ill.

BASKETBALL

Jan. 21, the Hackberry junior varsity defeated Johnson Bayou 33-22. Tuan Berry and Jody Seay each scored 8 points; David Devall scored 6, Clay Leger and Kenny Devall each scored 4 and Nicky Seay scored 2. Their coach is Terry Murphy.

The varsity girls lost to Johnson Bayou 37-31. Jeri LeFleur scored 12 and Dina Lenards 8. Their coach is Eddie Michalco.

The varsity boys defeated Johnson Bayou 66-64. Ferrell LeBleu scored 19, David Vincent 16, Charles Davis 12 and Marvin Simon 11.

On Jan. 24, the girls defeated Grand Lake 40-35. Ashley Hewitt scored 8, Jeri LaFleur 8, Dina Lenards 12 and Chasity Mitchell 5. Others scoring were Jamie Devall, Christy Simon and Farrah Hewitt.

The boys lost to Grand Lake 64-47. Tony Constance scored 17, Ferrell LeBleu 14, Marvin Simon 7. Others scoring were David Vincent and Charles Davis.

The next district game is Feb. 4 at Johnson Bayou. On Feb. 11 Hackberry will play Grand Lake at home. Both are district games. A non-district game is with Midland

CORRECTION

At the Hackberry Aggie Day Tonya Abshire placed 2nd and 5th with her hogs.

MUSING . . .

By Bernice Denny

Unusual events . . .

Unusual events may be more prevalent than we realize. Many are sad; others are humorous.

In January of this year John Thompson, an 18-year-old high school senior in Hurdsfield, North Dakota, was home along grinding feed for pigs when he got caught in a tractor's power take-off unit. One arm was ripped off at the shoulder; the other, near the elbow.

The youth staggered 400 yards to the house and opened a door with his mouth. In the den he picked up a pencil with his teeth and used it to telephone a nearby cousin.

Help arrived. The ambulance driver found the torn-off arms and rushed them and the boy to a hospital, where the limbs were attached.

In southern Sweden in 1989, an 80-year-old lady decided to sunbathe on her balcony. As she sat down, the cloth seat tore and the chair folded, leaving her caught in it with her head between her knees. She was trapped in this position for 48 hours.

Then a caretaker across the street spied the poor soul in this peculiar position. He alerted the police, who forced open her apartment door, went to the balcony and lifted her out. In shock, she was rushed to a hospital.

In a lighter vein was an occurence a few weeks ago in Boynton Beach, Florida. A call to 911 with no one reporting the reason sent the police to Barbara Maple's apartment. They knocked. No one answered.

An hour later a series of quick calls came to 911. Again the police rushed to Ms. Maple's apartment. Repeated knocking at her door finally aroused the lady from her nap. She insisted that no call had been made from her apartment. The police insisted on looking around.

In one bedroom they found Kitten, her calico cat, with a paw on redial of her cordless phone.

"Cat dialed 911 using auto redial. Case closed," read the police log entry.

An unusual case of cat-calls it was.

Back in 1956, Charlton Heston got the role of Moses in the remake of "The Ten Commandments" because he had sustained a broken nose while playing football in college.

Cecil B. DeMille, while researching for the film, learned that Michaelangelo's statue of Moses had his nose broken in the same place as Heston's.

It seems safe to say that the actor won by a nose.



THE GRAND CHENIER cheerleaders won first place in the group talent contest at the Louisiana Fur and Wildlife Festival. (Photo by Kristi Jo Dupuie)

Festival winners announced

CAMERON — Winners in the Louisiana Fur and Wildlife Festival's outdoor activities have been announced.

They are listed by event, division and first, second and third places in that order.

• Archery. Men's bowhunter — Carrol Trahan, Cedric Hebert, Scott Quinn; parish junior bowhunter — Earl Booth IV, Scott Canik; parish senior bowhunter — Earl Booth Jr, Sidney Theriot; Patrick Booth, state bow — Cedric Hebert, Pat Booth, Michael Vidrine; state open pro — Earl Booth Jr., Charles Marionneaux, Greg Howe.

• Dog Trials. Jam award parish senior dogs — Bobby Delaney and Smoky, James Doxey and Cricket; John Stelly and Honey. Jam award retriever open state — Dudley Duhon and Magic; Mary Livermore and David Vidalis, parish retriever senior — Richard Romero and Sassy; Dudley Duhon and Miss Tom Hess and Sam, parish retriever puppy — John Stelly and Lady Madreaux; John Stelly and Honey, James Doxey and Cricket, state open — Jean Haydel and Cork; Jeff Boudreaux and Shot, Larry Fruge and Jake.

• Duck Calling. junior — Chad Protie, Max Conner, Jamie Guilbeaux, senior — Jimmy Saltzman, Nicky Canik, Doug Miller.

• Goose Calling. junior — Scott Canik, Chad Protie, Max Caldera; senior — Quentin LeBouef, Nicky Canik, Jimmy Saltzman.

• Gumbo Cook-Off. open, New Iberia Jaycees — Pam Carroll, Kristi Dupuie.

• Muskrat Skinning. junior — Eric Broussard, ($100); men's — J.A. Miller (trip to Maryland), Yancy Welch ($50), Ben Welch ($25); women's — Alice Little (trip to Maryland), Kathy Miller ($50), Linda Dahlen ($25).

• Nutria Skinning. junior — Dallas Brasseaux ($100), Eric Broussard ($50); men's — Yancy Welch ($100) J.A. Miller ($50), Ben Welch Jr. ($25); women's — Linda Dahlen ($100), Lana Boudreaux ($50); Priscilla Clark ($25).

• Oyster Shucking. men's — Billy Doxey ($75), Wilford Meaux ($50), James Alhardo ($35); women's — Bona Meaux ($75), Brenda Conner ($50), Jean LeBleu ($35), Eva Daigle ($25), Linda Dahlen ($15).

• Parade Floats. Edward Swindell Memorial Award — SCES cheerleaders, junior most beautiful — SCES cheerleaders, Grand Chenier CUB SC, junior most original — SCES cheerleaders, Grand Chenier Cub SC; senior most beautiful — Cathelic Daughters, Cajun Music Association, senior most original — Catholic Daughters, Cajun Music Association.

• Trap Setting. junior — Joey Miller ($100), Dallas Brasseaux ($50), men's — Yancy Welch ($100), James Doxey ($50), J.A. Miller ($25).

• Trap Shooting. parish junior — Lannie Guilbeaux, Scott Canik, Shawn Bonsall, parish men's senior — Brodie LaBove, Johnny Reina, Darren Richard, parish women's senior — Elaine Barnett, Lisa Carroll, Mia Carroll; state men's junior — Ryan Miller, Eric Rutherford, Erick Theriot; state men's senior — Jamie Carroll, Mike Abraham, Robert Gaspard; state women's senior — Diane Oliver, Mia Carroll.

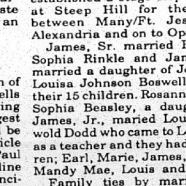

The Challenge of Genealogy

by MARIE WISE

The BEASLEY and RINKLE families were pioneer settlers in the Kisatchie area of Natchitoches Parish. James Beasley, Sr. established a stage stop in 1856 at Steep Hill for the route between Many/Ft. Jessup to Alexandria and on to Opelousas.

James, Sr. married Rosanna Sophia Rinkle and James, Jr. married a daughter of John and Louisa Johnson Boswell, one of their 15 children. Rosanna (Rosa) Sophia Beasley, a daughter of James, Jr., maried Louis Griswold Dodd who came to Lotus, LA as a teacher and they had 7 children; Earl, Marie, James, Gladys, Mandy Mae, Louis and D.D.

Family ties by marriage to Boswells included Self, Fox, Whatley, Dempsey, Lee, Marshall and Daymon families; to Beasleys: Fuller, Airhart, Whatley, Boswell and Wade; and through the years, many more to both lines.

NATCHITOCHES QUARTERLY

The Natchitoches Genealogist, quarterly publication of the Natchitoches Genealogical and Historical Association, contains the above and much more family information in one of its about 30 features in the current issue.

Included also are inscriptions from the Russell, Vascocu, Hawthorne, Booty and Robeline cemeteries; Blunt and Rhames Bible records; Killingsworth, Thompson and Turner ancestor charts; Nicholas-Dranguet ancestry covering almost 3 centuries; obits from the 1914 Natchitoches *Times* newspaper; 1832-1838 Vacant Successions; 1933-1934 Blanchard Funeral Home records; descendants of the children (b. 1852-1857) of Richard Grant and Mary Harriet Layssard; 1835-1836 Parish Court Suits; Story of R.H. Turner (born 1846, Natchitoches, Ph.) and Family; plus other features and queries.

Offering research information from the original Natchitoches Parish that covered most of Northwest Louisiana, this excellent bi-annual publication is softcover, 8 1/2 x 11 in., 47 pages, indexed, available with $10.00 yearly membership in the Association, P.O. Box 1349, Natchitoches, LA 71458-1349.

WEST-RAY

The Wests and The Rays and Allied Lines: Southern Families from the Colonies to Texas by Nan Overton West is a genealogical history of more than 20 families who came to America between 1619 and 1800.

For the West line: Swain, Norris, Smith, Sanford, Ward, Boatner, Culver, Egner, Ashley/Lashley, Martin and for the Ray line: Lee, Caldwell, Tatum, Wyatt, Grant, Harrison, Dean, Richards, Culpepper, Peek, King, Gillespie, Young major lines related by marriage plus many other lines, a great amount of genealogy has been gathered in this big book and correlated with history from Europe and earliest colonial Virginia to the present, sometimes for as long as 12 generations.

This expansive genealogy with its well-written narrative, wealth of documented information, photos and other illus., produces an impressive record for these families as they migrated south and west. The large volume is hardcover, 8 1/2 x 11 in., 425 pages, indexed, $42.50 from the author, 4207 34th St., Lubbock, TX 79410.

POWELL

Harold Frederick Powell Genealogy comprises the ancestors of the grandchildren of Harold Frederick Powell, Ph.D., 2740 Glenwood Rd., Royal Oak, MI 48073-3727, who authored this study.

Showing family connections of more than 500 antecedents, the expertly researched and produced book treats over 90 surnames separately with the most information given for: Bonnell, Compton, Doty, Wotring, Fairbanks, Crane, Bowles, McGarvah, Thompson, Lanspeary, Burr, McWilliam, Henry, and Powell which is traced from William born c1811 in England, married Elizabeth Townsend 1828, emigrated to New York 1834 and had 4 teenaged sons, had total of 7 children. A 50-page continued family chart diagrams the many-family connections into the 1500's.

This comprehensive genealogy with photos is hardcover, indexed, 6 x 9 in., 390 pages.

Publications reviewed in this column are given to the Genealogical Library, Louisiana State Archives, Baton Rouge.

The ant finds kingdoms in a foot of ground.

CAMERON, I
The Cameron Parish
Feb. 6, 199[illegible]
35¢
PILOT
35th Year--No. 36



PICTURED ABOVE is Keith LaBauve, a member of Troop 78 who attained the rank of Eagle Scout. Keith is a 9th grade student at Hackberry High School and is the son of Jackie and Barbara LaBauve.

Parish [illegible]ths are district [illegible]nners

Cameron Parish 4-H and FFA exhibitors recently competed in the Southwest District Livestock Show held at Burton Coliseum. Champions and Reserve Champions are listed below:

Reserve Champion Hereford Bull - Kevin Rutherford, SCH-FFA.

Reserve Champion La. Bred Hereford Bull - Gabie Daniels, SCH-4-H.

Grand Champion Hereford Heifer and Grand Champion La. Bred Hereford Heifer - Benjamin Richard, Grand Chenier 4-H.

Reserve Champion Hereford Heifer - Mark Miller, SCH 4-H.

Reserve Champion La. Bred Hereford Heifer - Brandi Hebert, Grand Chenier 4-H.

Grand Champion AOB Heifer - Non-Brahman INF - Jobe Johnson, SCH 4-H.

Reserve Champion AOB Bull Brahman INF - Casi Pinch, SCE 4-H.

Reserve Champion La. Bred AOB Brahman INF - Casi Pinch - SCE 4-H.

Grand Champion AOB La. Bred Heifer - Braham INF - Brandon Conner - SCE 4-H.

Grand Champion Limousin Bull - Tredale Boudreaux - SCH 4-H.

Grand Champion La. Bred Limousin Bull - Tredale Boudreaux - SCH 4-H.

Reserve Champion Limousin Bull - Paul Batta - SCH 4-H.

Reserve Champion La. Bred Limousin Bull - Cody Terro, Comm. 4-H Club.

Grand Champion Limousin Heifer - Carrie Poole, Grand Lake 4-H.

Reserve Champion Limousin Heifer - Brooke Jouett - Grand Lake 4-H.

Reserve Champion La. Bred Limousin Heifer - Brooke Jouett - Grand Lake 4-H.

Reserve Champion La. Bred Market Lamb - Jamie Devall - Hackberry 4-H.

Reserve Champion Market Hog - Blake Trahan - SCE 4-H.

Gator hunters to be added at the refuges

Expansion of the alligator trapping programs on the three federal wildlife refuges in Cameron parish was announced at the Cameron Parish Police Jury meeting Monday by Will Nidecker, Sabine National Wildlife Refuge manager.

The number of trappers on the Sabine Refuge will be expanded from five to ten; Lacassine refuge will have six; and the Cameron Prairie Refuge will have three, for a total of 19 trapping positions.

Nidecker said a public drawing will be held at the Cameron Parish police jury building on April 30 at 10 a.m. to award trapping permits to the 19 trappers. The permits will cover alligator trapping programs on the refuges from 1992 to 1994.

Each trapper's share will be 70% for all alligators taken.

Anyone 18 years of age or older, who is interested in receiving a permit and can demonstrate that they have prior trapping experience should contact any of the refuges at:

Cameron Prairie, 598-2216; Lacassine, 774-5923; Sabine, 762-3816.

Nidecker told the jury that the Sabine refuge had 300,000 visitors last year. He said it presently has 12 employees but is seeking five more, one to work with the tourists, a fulltime game warden, two techicians and a computer specialist.

He said improvement projects are scheduled this year, including the rebuilding of Pool 3 levee and the plug project for the Cameron-Creole Watershed.

He said a recent proposal by the police jury that a federal fish hatchery be established in Cameron parish was good and is needed for redfish and speckle trout.

C. J. Kiffe, Cameron businessman, asked Nidecker why so many shrimp had been killed in the marsh on the refuge in the December freeze. Nidecker said he understood that the temperature had dropped so rapidly that the shrimp had not had time to get deeper water where they would be protected.

Society meeting

Directors of the Cameron Parish Cancer Society will meet Thursday, Feb. 6, at 3 p.m. at the Cameron Library.

Plans for the 1992 cancer crusade will be made, reports from standing committees will be heard, a vote will be taken on the certificate of authorizaiton, and a video "Mission Statement" will be shown.

Kelley takes part in Washington program

By GENEVA GRIFFITH

Ed Kelley, chairman of the Cameron Parish Tourist Commission, has just returned from Washington, D. C. where he and two others from Louisiana were guests of the National Coastal Resources and Development Institute at a Congressional Forum.

Accompanying Kelley were Mike Liffman of the Louisiana Sea Grant College program and Steve Henning, with the L.S.U. Agricultural Economics program.

The purpose of the forum was to review the success of partial funding of NCRI projects in small coastal towns who need assistance in economic development.

NCRI has been cooperating with Louisiana Sea Grant on this type of program in Cameron Parish.

Top skinners are told here

The following were the winners in the skinning contests at the recent Louisiana Fur and Wildlife Festival:

Muskrat Skinning, junior, 1st, Eric Broussard; mens, 1st, J. A. Miller, trip to Maryland; 2nd, Yancy Welch, $50; 3rd, Ben Welch, $25.

Muskrat Skinning, women's, 1st, Alice Little, trip to Maryland; 2nd, Kathy Miller, $50; 3rd, Linda Dahlen, $25.

Nutria Skinning, junior, 1st, Dallas Brasseaux, $100; 2nd, Eric Broussard, $50; mens, 1st, Yancy Welch, $100; 2nd, J. A. Miller, $50.; 3rd, Ben Welch, Jr., $25.

Nutria Skinning, women's, 1st, Linda Dahlen, $100; 2nd, Lana Boudreaux, $50; 3rd, Priscilla Clark, $25.

Interviews were held with the Louisiana Congressional delegation.

At an exposition and reception held in the capitol products generated by the NCRI projects were served buffet style.

One item of interest was the newly developed soft shell crawfish from Vacherie, which is also aided by NCRI.

Kelley reported that NCRI officials are very pleased with the programs instituted in Cameron Parish and noted their success on such items as creating a Cameron Parish Tourist Commission, the Cameron Parish Chamber of Commerce and the inception of the Cameron Parish Beach Clean-up program.

Kelley has also served as the chairman of the clean-up program since its inception.

Joins association

The Cameron Parish Police jury agreed to join the Louisiana Tourist Promotion Assoc. and to pay $211 dues after hearing a presentation of Bobbie Eastin of the association.

Ms. Eastin explained that organization promotes tourism throughout the state through advertising and by distribution of such materials as the Louisiana Tour Guide.

Changes meeting

The Cameron parish police jury Monday agreed to change its monthly claims meeting to 4 p.m. on the Wednesday preceeding the first Monday of the month.

Jury President Douaine Conner also asked that a economic development meeting be held at 5 p.m. that same day and that all interested public bodies and parish businesses be invited to attend.



EMPLOYEES OF the Cameron State Bank were shown riding on the bank's float during the recent Louisiana Fur and Wildlife Festival parade in Cameron.

Mrs. Bishop dies at age of 102 Sat.

Funeral services for Mrs. Mary Bishop, 102, of Creole, were held Tuesday, Feb. 4, from St. Rose Catholic Church.

The Rev. M. J. Bernard officiated; burial was in the church cemetery.

Mrs. Bishop died Saturday, Feb. 1, in a local hospital.

A native of Creole, she was a member of St. Rose Catholic Church, and the Rosary and Altar Society.

Survivors are one son, Harry Bishop of Lake Charles; two daughters, Lilly Sykes of Lake Charles and Mrs. Lovenia Bartie of Creole; 12 grandchildren, 33 great-grandchildren, 16 great-great-grandchildren and four great-great-great-grandchildren.

Appointments announced

A number of appointments were made by the Cameron Police Jury at the monthly meeting Monday.

Board members whose terms had expired and who were reappointed were Alton Schexnider, Waterworks Dist. 2; Gerald Richard and Richard Poole, Waterworks Dist. 11.

Eldaw Trahan was named to Gravity Drainage Dist. 7 to replace Gene Constance, whose term expired.

Magnus McGee was named to Gravity Drainage Dist. 7 to replace Billy Griffith, whose term expired.

Donna Verzwlyvelt was named to Recreation Dist. 5 to replace Angela Jouett who resigned.

Increase asked for oystering

At the suggestion of Juror George LeBouef, the Cameron Parish Police Jury Monday voted to seek legislation to increase the number of sacks of oysters that can be taken daily by a fisherman from 10 to 15 following periods of heavy rains when fishermen are not allowed to fish.

LeBouef also got the jury to agree to write Senator John Breaux to try to get the spoils from the dredging of the ship channel placed on the west side of the channel in the Hackberry area to help with erosion.

At his request, the jury also agreed to try to get the federal government to change its flood insurance regulations requiring mobile homes to be elevated. He said that raising the homes only exposes them to greater damage from high winds.

BY POLICE JURY

Hospital funding being considered

The Cameron Parish Police Jury Monday indicated that it wanted more time to study a request from the Lower Cameron Hospital Board to issue $1.5 million in certificates of indebtedness.

Hospital Administrator Joe Soileau said the board wanted the funds to build a new 20-bed nursing facility and a 12-bed geriatric/psychiatric unit and elderly care facility.

Soileau said the estimate cost of the project was $600,000 but that the board was seeking permissioin for $1.5 million in case more funds would be needed.

Bond Attorney Fred Chevallier told the jury that if the jury approved the request the matter would be brought before the State Bond Commission on Feb. 20.

District Attorney Glenn Alexander advised the jury that it would not be held liable for repayment of the bonds if the hospital district defaults but that it could damage the parish's bond ratings.

Jurors expressed support for the hospital additions, but Juror George LeBouef urged the jury to wait a couple of months to allow furthur study. He pointed out that the parish's economic conditions are not good at this time.



Buster Rogers

Election set for J. P. here

A special election has been called in Ward 3 of Cameron Parish for Saturday, Oct. 3 to fill the Justice of the Peace vacancy created by the death of Tommie Edith Alexander on Dec. 29.

Warner Daigle has been appointed interim justice of the peace until the election is held.

Qualifying for the position will be held Wednesday through Friday, July 22-24.

A special election also will be called on the same date to fill a vacancy in the office of judge, Court of Appeal, Third Circuit, Second District, Division A, due to the death of Judge Charles S. King.

Firemen will have meeting

Volunteer firemen in the Grand Chenier, Oak Grove, East Creole, Muria and Little Chenier area have been urged to attend a firemen training course on Saturday, Feb.8 from 8 a.m. to 2 p.m. at the Muria fire station.

Another training course will be held on Feb. 22 from 8 a.m. to 11 a.m. Both courses will be taught by Algie Breaux.

Bridge work told

The Grand Chenier bridge on La. 82 crossing the Mermentau River was closed to marine traffic from Monday through Friday, Feb. 3-7 for repairs.

The closing does not interfere with highway traffic.

Course offered

The Cameron Youth Council and the Cameron Community Action Agency will sponsor a STEP (Systematic Training for Effective Parenting) course to teach parenting skills to parents beginning at 6 p.m. Thursday, Feb. 6, at the Wakefield Methodist Church in Cameron.

Mr. Rogers' memory is honored

The late Charles (Buster) Rogers was honored with the memorial award at the Cameron Chamber of Commerce banquet.

He was a lifelong resident of Cameron Parish and was descended from the earliest settlers in the parish.

He was the owner of Cameron Construction Company and was associated with the oil business in the parish from the earliest days of the oil industry, having worked as a derrick man on the first offshore oil platform in the Gulf of Mexico, a replica of which is in the Smithsonian Institution in Washington D. C. (called "Old Creole Pier").

He helped form a barge terminal, an oilfield supply company, a tug boat company, and oilfield rental equipment business and a sand, shell and limestone installation.

He was an avid civic leader, using his resources and finances to make Cameron a better place to live.

He was a member of many civic clubs and was a charter member of the local Masonic Lodge, a patron of the Eastern Star and a charter member of Habibi Shrine Temple and other Masonic lodges.

ASCS signup

The Agricultural Stabilization and Conservation Service will begin the signup period for the 1992 Cotton, Rice, Wheat and Feed Grain programs on Feb. 10. The signup period closes April 17, according to Kirk L. Smith, County Executive Director for Calcsieu-Cameron Parishes.

The 1992 target prices are $4.00 per bushel for wheat, $2.75 for corn, $2.61 for grain sorghum, $2.36 for barley, $1.45 for oats, 72.9 cents per pound for upland cotton, and $10.71 per hundredweight for rice.

Parents offered free program

A five-week course called "Preparing for the Drug (Free) Years" will be offered at South Cameron Elementary School beginning Thursday, Feb. 20. The program is being sponsored by the Cameron Parish School Board Drug Free Schools Program and the Parent-Teacher Association at South Cameron Elementary.

The progam is for parents of children in grades 4-7 and teaches parents to identify the risk factors associated with teenage drug abuse and to practice skills which will "promote family bonding and reduce those risks."

Surveys conducted for the National Institute of Drug Abuse show that most teenagers today will use alcohol or marijuana before leaving high school. Nearly one in twenty high school seniors uses alcohol on a daily basis. In 1988, eighteen percent of the high school seniors in the U.S. had used marijuana in the past month.

The program is based on research which has identified the risk factors associated with teenage drug abuse and the protective factors which can help teenagers develop into healthy adults. the program was developed by Drs. J. David Hawkins and Richard F. Catalano of the University of Washington.

In a review of research conducted over the past thirty years, Catalano and Hawkins have identified eleven factors that increase the risk of young people developing problems with alcohol or other drugs. These risk factors include:

-- A family history of alcoholism
-- Family management problems
-- Parental drug use or positive parental attitudes toward use
-- Early antisocial behavior
-- Academic failure
-- A low degree of commitment to school
-- A low degree of social bonding
-- Antisocial behavior in early adolescence
-- Friends who use drugs
-- Favorble attitudes toward drug use
-- Early first use of drugs

The program teaches parents to reduce five of these risk factors which may often be present during the late elementary and middle school grades. The risk factors addressed in this program are positive parental attitudes toward drug use, family management problems, low degree of social bonding, friends who use drugs and early first use of drugs.

Workshop activities are based on Hawkins and Catalano's Social Development Strategy, a theory of human behavior that identifies the factors which promote social bonding and positive behavior. Their research has shown that children who are bonded to their parents, school, non-drug using peers and to the community are less likely to become involved in negative behavior, such as drug use, that may threaten those bonds.

Parents will learn to incease their children's opportunities for involvement in the family, to teach key skills needed in adolescence and to provide rewards for positive behavior as well as appropriate consequences for undesired behavior.

The workshop will be held at South Cameron Elementary School each Thursday from 6 to 8:30 p.m. on Feb. 20, Feb. 27, March 5, March 12 and March 19.

There will be no cost to parents attending the workshop, however there are a limited number of spaces available. Free childcare will be available. For more information on childcare call Barry Richard, Principal at South Cameron Elementary School, 542-4401. A family workbook will also be provided.

For additional information on the workshop and to reserve your space, plese call any of the contact persons listed below:

Barry Richard, 542-4401; Rhonda Lewis, 775-7570; Uland Guidry, 775-7393.

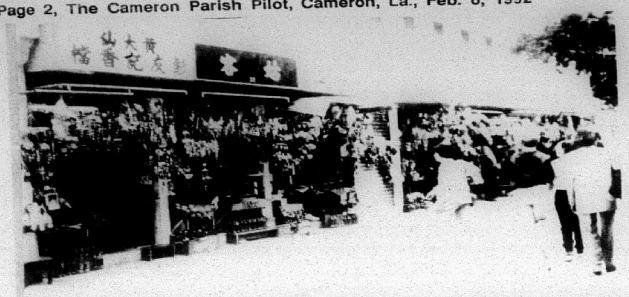

SHOWN ABOVE are some of the street stalls in Hong Kong, a city which has been called a shopper's paradise. (Photo by Geneva Griffith)

Trip to Hong Kong continued

(EDITOR'S NOTE--This is a continuation of an account of a recent trip that Geneva Griffith and Joy Wise made to Hong Kong).

By GENEVA GRIFFITH

We met our tour guide the next day at our hotel, after a hearty breakfast served buffet style, with both Western and Eastern dishes served. The Chinese cuisine was served from bamboo warmers on the steam tables. Our guide greeted us with "Confucius says, It's always a great pleasure to have friends from afar."

We were taken on a sightseeing tour of Hong Kong, including a tram ride to the top of Victoria Peak overlooking the city. The tram was similar to the vaniculars we rode in Spain and Switzerland, and took us straight up the mountain at a 45 degree angle.

From the look-out platform at the peak you can look down on the harbor and all of the giant skyscrapers that make up the heart of the city.

While at the top we heard sirens and my reporter antenna went up and I ran out and got a picture of police cars, fire trucks and ambulances going further up the peak to the residential section.

We were then taken to an opal factory where we observed jewelers making jewelry from Australian opals, where I purchased my Christmas present for myself, a 5¼ ct. opal drop, which I dearly love.

The remainder of the day we did what everyone in Hong Kong "the Shopping Capitol of the World", does - "Shop, shop, until you drop."

We spent the afternoon at "Stanley Market" one of the must places to visit in Hong Kong.

Tiny stalls straddle the streets and alleys around Stanley Market Road selling everything from fake designer gear, good sportswear and jeans, linens, silk ties and happy coats, silk scarves, food, household goods, crockery, toys, and almost anything you could think of to buy.

Here is where we purchased our chops, which are stamps with your last name carved into wood individually in the Chinese character that is your name.

You are asked your name, which is divided into syllables, and my chop became two syllables, Griff-ith.

It was fun watching the craftsman carving out the name on one end of a block which has jade characters on the other end as a decoration.

We bought some lovely souvenirs here, but found that the linens were over-priced, too high to have to wag back in our luggage.

Shopping the Chinese way is to barter, never taking the marked price as the one you will end up with. Many times the merchant will keep coming down on the price until a comprise will be agreed.

Since the Hong Kong exchange rate was 7.7, which means seven dollars and seventy cents for one of our dollars.

When we got tired we strolled over to some park benches overlooking the peaceful bay below where some fishing boats were anchored offshore from the beach and stilted fishing cabins jutted out by the water's edge.

We met a lovely vacationing couple here from Atlanta who said they come here every year, "to get away from it all."

Later, we met a doctor and his wife in a quaint little cafe just across the street who were also there from the states, and we shared a cab with them back to our hotel.

The next morning at our breakfast I got brave enough to try some of the Chinese dishes such as Dim-Sum. It is steamed or braised stuffed dumplings, small cakes and other apetizers (much like the tapas served in Spain.)

Some restaurants will offer something like sixty different dishes, but everyday items include pork, prawn (shrimp), crab, beef, or shark's fin dumplings, as well as spring rolls, toast, rice and cooked meats in lotus leaves, curried squid, chicken feet, turnip cake, stuffed peppers, custard tarts and steamed sweet rolls.

I even learned to use chop sticks, but found it too slow for my taste, so resorted to the trusty fork to finish up.



Most Improved Students are named at Cameron Elementary

Cameron Elementary School held their Most Improved Award ceremony on Thursday, Jan. 23, in the school cafeteria.

Most Improved Students were as follows: K-A - Fallon Schools, Justin Theriot; K-B - Stephen Domangue, Jeremy DeBarge; 1-A - Krista Doxey, Martravius Lute; 1-B - Casey Caudill, Marty LeBlanc; 2-A - Chris Dupont, Ashlyn Benoit; 2-B - Michael Gaw; 2-C - Joshua Landreneaux, Jerika Choate; 3-A - Joshua Daigle, Richard Benoit; 3-B - Tanisha Brown, Desiree Roberts; 4-B - Kassie Guthrie, Katy Mallett; 4-B - Tanya Skipper, Nandi Desonier; 5-A - Summer Repp, Tina Wolfe; 5-B - Thomas Savoie, Vickie Kiffe; 6-A - Paula Felice; 6-B - Scott Surratt, Sharika January; 7-1 - Bobby Eaves, Willard Pruitt; Special Ed - Crystal Mallett, Kevin Browning.

Do You Remember?

By Keith Hambrick

(Abbeville Meridional, Feb. 6, 1909)
LAKESIDE LACONICS

Well, we got that cold spell good and plenty; 26 degrees, and ice is in all the buckets, etc. outdoors. Tomato plants and other tender garden truck are all wilted down.

Range cattle are getting quite thin and if the hard weather continues many will probably die.

By the middle of next month the North American Canal from Lake Misere to the Mermentau to Sweet Water Bayou on the Calcasieu, will be finished and will certainly be a fine thing for this section. A trip to Lake Charles by water will be an easy proposition and the man with the gasoline boat will be right in it.

Mark Nunemaker has been appointed road overseer for this section of the parish. He and Lucius Brossard have been getting in some stringers on the bridge crossing the Klondike canal.

Mr. Graves of Lowery is selling off all of his belongings preparatory to locating in Texas.

Mark Nunemaker and Mr. Benoit made a trip to Little Chenier on the 21 and 22 of the month on Mr. Benoit's gasoline boat and had a fine trip.

Dewberries are in blossom, some vines are just covered with flowers and many trees and shrubs are preparing to put out leaf and blossoms these fine days.

(Lake Charles American Press, Feb. 5, 1926)
HIGHWAY TO CAMERON

Mr. J. S. (Doc) Brice, a highway promoter who lives in DeQuincy thinks that in the near future Hackberry Island will become a great oil field with one or more refineries on the Calcasieu Ship Channel at "Port Ellender".

With other prospective oil fields at Big Woods, Starks, Niblett's Bluff, Buhler, Singer, DeQuincy, Choupique and Vincent Settlement, Mr. Brice believes that a modern highway from Deridder to the town of Cameron via Sulphur and Hackberry is a certainty.

Mr. Brice states that a bill will be introudced at the next session of the state legislature for opening a highway the entire distance between DeRidder and Cameron, and adding such road to the state's system of highways for contruction and maintenance.

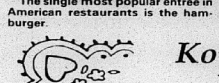

The single most popular entree in American restaurants is the hamburger.

(Cameron Pilot, Feb. 6, 1959)
SCHOOL LUNCHES

As a result of a 50 percent cut in state school lunch funds, all Cameron parish schools had to go up on school lunch charges to students this week, Supt. U. E. Hackett reported.

Mr. Hackett said that the state had been allowing the parish 17 cents a day per child but this has been cut to 8½ cents.

Cameron schools were probably more fortunate than those of a good many other parishes in that through good management the local schools had small balances in their lunch funds and were not forced to go up as much as some other schools.

Read the Classifieds

* * *

A celebrity is a person who works hard all his life to became well known and then wears dark glasses to avoid being recognized.

—Fred Allen

SANDY'S
Sewing Alterations And Bridal Shoppe
Specializing in making and designing Bride's Dresses and Bridesmaid's Dresses
We Can Help You Plan Your Wedding From Start To Finish!!!
★Expert Alterations And Sewing★
Sandy Smith, Owner
PHONE: 775-5974

FRIENDS HELPING FRIENDS
Oak Park
Lake Charles 478-6172 Chiropractic Clinics NATURALLY Iowa 582-3508
Sulphur 527-8755/1-800-738-8755

JACK HEBERT'S HWY. 90 SULPHUR 527-6391
ALLSTAR Pontiac GMC Truck, Inc.
Your Explorer and Auto Form Dealer
SAVE THOUSANDS ON 1992 Bonneville SE
2.9 APR For 48 Months
Can Save You $1000's In Finance Charges!
1992 GMC Extended Cab Truck
Stock #T22-2
$13,997
After $500 Rebate Plus TT&L
Air conditioning, tilt, cruise, AM/FM/cassette
U.S. Armed Forces Personnel Only Special $800.00 Down Payment Given By General Motors.
Up to $500.00 cash down for U.S.Armed Forces Personnel furnished by Pontiac and GMC Trucks with your $500 cash down in addition to All Star low prices and all factory rebates with GMAC financing
1991 SONOMA CLUB COUPE
$10,997 plus TT&L
High back bucket seats, A/C, V-6, Radio, Cassette, Tilt, SLS Sports Equipment, $1,000 Rebate.
Stk. No. T421-1
1991 GMC Full Size Sierra "Fancy" Truck
Stock #T-373-1
Air conditioning, tilt, cruise, and so much more.
$10,497
After $500 Rebate Plus TT&L

GAS APPLIANCE CO.
Butane Gas
FOR HOMES BEYOND THE GAS MAINS
Cooking - Water Heating
Refrigeration
Fast - Clean- Economical
Freezers and Air Conditioners
Butane Gas Ranges
Water Heaters
Gas Appliance Company
1227 Ryan - Lake Charles
Phone: 439-4051

TRAIN FOR THE NATION'S LARGEST EMPLOYER
THE FOODSERVICE INDUSTRY
SOWELA REGIONAL TECHNICAL INSTITUTE
IS ACCEPTING STUDENTS IN CULINARY ARTS FOR TRAINING LEADING TO POSITIONS AS CHEF, SOUS CHEF, PASTRY CHEF, BAKER & MANAGEMENT
APPLY NOW
3820 LEGION STREET, LAKE CHARLES, LA 70616
(318) 491-2688

See me for a State Farm
Family Insurance Checkup
It's a no-cost review of your insurance coverages and needs.
ENOS DERBONNE
Agent
4999 Common
(Gulf Hwy.)
Lake Charles, Louisiana 70605
Off.: (318) 477-7130
Res.: (318) 477-7478
State Farm Insurance Companies
Home Offices: Bloomington, Illinois
STATE FARM INSURANCE

Kountry Krafts & Flowers, Etc.
NEW
We are pleased to announce that KELLY HEBERT has successfully completed all required tests for her Floral License. CONGRATULATIONS KELLY!!
REMEMBER YOUR SWEETHEART ON VALENTINE'S DAY, FEBRUARY 14.
Place Your Orders Now For All Deliveries.
Delivery Available To Cameron and Creole Areas
(Please Note: All Creole orders must be received before noon Fri., Feb. 14. Due to the demand we will not be able to make last minute deliveries.)
Blooming & Green Plants
Fresh Roses
Fresh & Silk Arrangements
Candy filled Buckets, Baskets
And Mugs
Balloon Bouquets
Decorated Bears
NEWLY REMODELED & RESTOCKED!!
Next To Health Unit
Mon. - Sat. -- 10:00 a.m. - 5:00
775-5396

Don't Forget Your Valentine, Friday, February 14

REP. ROACH REPORTS:

State budget discussed

By RANDY ROACH

In my last report I told you that I would provide you with an explanation of the State's Budge situation for next year. It will take more than one legislative column to fully explain the "hows and whys" of the budget process. This week I will give you an overview of the projected budget deficit for next year.

Our budget year begins on July 1. The law requires that the budget he balanced. The legislature cannot spend more money than the state is expected to receive during the budget year. The official estimate of future revenue is prepared by the revenue estimating conference committee.

The committee met in January and projected that the state will receive $4.210 billion in revenue during the next budget year if the legislature continues the "temporary" sales taxes on food and utilities. It will cost the state $4.832 billion to continue the present level of state services.

The state will also have to cover a $74 million shortfall in state revenue for this year due to a decline in receipts from corporate income taxes and from mineral revenues.

That means that we will need $696 million to balance next year's budget. ($4.832 minus $4.210 = $622. Add to that $74 for a grand total of $696.)

Where does this $696 million shortfall come from? Last year the state used all of the surplus money it had saved over the past four years ($428 million) to balance this year's budget. The balance, $268 million, represents the additional cost to maintain the current level of state services during the next budget year.

At a special legislative meeting held two weeks ago, Raymond Laborde, Commissioner of Administration, announced that the governor had already asked his new department heads to work together to come up with approximately $380 million in cuts. He also pointed out that the governor was prepared to honor his campaign promise not to raise taxes.

He admitted that this meant that even if the governor was able to make those recommended cuts he would still need $316 million in additional revenue to cover the projected budget deficit.

This $696 million shortfall does not include any money for any new programs or the cost of any additional services. It does not include the $58 million needed to cover a proposed pay increase for college faculty, the $60 million to cover the cost of income tax refunds which many legal experts believe the state will be required to pay federal retirees nor the $150 million in additional funding for local school systems which has been requested by a group of local school boards from around the state.

As you can see it will be difficult to balance the budget for next year without some additional revenue. Before I review the budget alternatives which are currently being discussed I think that it is important that you understand where the money goes and how we compare to other southern states in terms of our present level of state spending. Next week I will summarize how the state spends its money.

Grand Chenier 4-Hers place at parish show

The Parish Livestock Show was held Jan. 17. Members from the Grand Chenier Jr. 4-H Club who participated are as follows:

Adam Coreil, 5th, lamb and 8th, hog; Cassie Little, 11th, hog; Brandi Hebert, 5th, hog; Cassi Nunez, 2nd, hog; Lancey Conner, 2nd, hog.

Tiffany Boudreaux, 12th, hog; 2nd, lamb, and received a blue ribbon with another lamb; named Champion Junior Lamb Showman; Cory Broussard, 2nd, hog and Reserve Champion in his division; Tiffany Broussard, 1st, hog; Grand Champion, and Reserve Champion. parish bred; and 1st with another hog; Kristi Bacciga-lopi, 7th, poultry; Courtney Sturlese, 6th, hog; Wayne Nunez, 7th and 8th, hogs; Toni Kay Nunez, 11th, hog; Cody Little, 4th, hog; Bobby Mhire, 3rd, hog.

Reporter, Adam Coreil

TRUDY YOUNG
Certified Image Consultant
BeautiControl Cosmetics
AMERICA'S PREMIER IMAGE COMPANY™
Serving... Johnson Bayou, Holly Beach, Cameron and Hackberry
•FREE Color Analysis
•Color Coded Make-Up
•Skin Care
•Total Image Profiles
CALL TODAY:
569-2631

Season after Season for Four Generations...Top Quality, Excellent Service and Fair Prices.
BUBBA OUSTALET
CHEVROLET - CADILLAC - GEO
FORD - LINCOLN - MERCURY - TOYOTA
THANK YOU CAMERON PARISH FOR YOUR SUPPORT
246 N. Broadway - 824-3673 Jennings, La.
319 N. Main - 824-4712 Jennings, La.
1-800-738-2215

Seven big reasons to invest with Edward D. Jones & Co.

1. U.S. Government Guaranteed Bonds. 7.74%* Guaranteed as to timely payment of principal and interest.
2. Federal Income Tax-Free Municipal Bonds. 6.60%* Interest may be subject to state and local taxes.
3. Investment Grade Corporate Bonds. 8.19%*
4. Federally Insured Certificates of Deposit. 6.55%-5 yr. CDs available from institutions nationwide. Issuer information available on request. Subject to availability. May be subject to interest penalty for early withdrawal. $5,000 minimum. Annual rate of simple interest.
5. Insured Federal Income Tax-Free Municipal Bonds. 6.40%* Interest may be subject to state and local taxes.
6. IRAs and Retirement Plans. 8.73%* Based on A-rated Corporate Bonds.
7. Call or drop by for more information on how to take advantage of today's high-yield investments.



WARREN A MERCER
INVESTMENT REPRESENTATIVE
4999 Common Suite B, Lake Charles
474-6087 Or 1-800-737-7998

*Rate expressed as yield to maturity as of 02/04/92. Subject to availability. Market risk is a consideration on investments sold prior to maturity.

Edward D. Jones & Co.®
Member New York Stock Exchange, Inc. and Securities Investor Protection Corporation

Cameron KCs to meet Tues.

Our Lady Star of the Sea Knights of Columbus Council 5461 of Cameron will have its monthly meeting Tuesday, Feb. 11, at the K.C. hall in Cameron, according to Grand Knight Ray Nash. A meal will be served at 6:30 p.m. followed by a rosary and the meeting.

Grand Knight Nash and bingo chairman Earl Mouton urge members to attend to finalize plans to have a Mardi Gras Super Bingo Sunday, Feb. 23. Plans are being discussed on how to entice more community participation in local fund raising so the money can stay in the community to help its citizens.

Creole KCs meet Thurs.

The J. P. Boudoin Sr. Knights of Columbus 3014 will have their regular meeting Thursday, Feb. 13, at 7 p.m. Supper will be served at 6:30 p.m.

All members ae asked to attend to make preparations for the Knights and Catholic Daughters banquet to be held Sunday, March 1.

New novels at Cameron Library

New novels at the Cameron Parish Library include:

Thunder of Erebus, Payne Harrison; Remember, Barbara Taylor Bradford; Requiem for a Postman, Margaret Press; Adventures of Huckleberry Finn, Mark Twain; Mind Tryst, Robyn Carr.

Texas Capital Murders, Bill Crider; Whisper Death, John Lawrence Reynolds; The Heat Islands, Randy Wayne White; The Book of the Dead, Tanith Lee; Fire Along the Sky, Robert Moss.

4-Hers take part in Classic

The following members of the Grand Chenier Jr. 4-H Club participated in the Firecracker Classic Livestock Show held in Lake Charles: Tiffany Boudreaux, 5th, lamb and exhibited her hog; Cassi Nunez, 4th, hog; Cory Broussard, 1st, hog and 2nd in hog showmanship; Lancey Conner, 1st in hog showmanship and his hog was named Reserve Champion; Tiffany Broussard, 3rd with her hog.

Reporter, Adam Coreil

Send a letter or package by certified mail and for a small fee you'll be sent a return receipt upon delivery, so you'll know it got to its destination, and when.

How to make millions in your spare time.

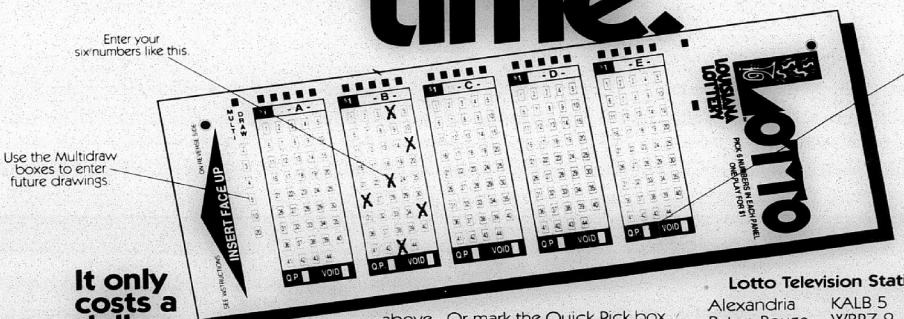

It only costs a dollar.
Match all six numbers and win a jackpot of $1 million or more. You can also match five of six numbers and win $1,500. Or match four of six and win $50 instant cash. Not bad for a dollar.

What if nobody wins?
Then everybody wins. Because if no one matches all six numbers correctly, the jackpot amount is carried over to the next week. And it keeps growing until some lucky person (like you) wins.

How to play.
Just mark six numbers between 1 and 44 on a playslip like the one above. Or mark the Quick Pick box on your playslip and let the lottery computer pick the six numbers for you. You can get up to five plays per playslip. After you've decided on your lucky numbers, pick up your ticket from the Lotto retailer. And don't forget to check your numbers to make sure they are correct.

Watch your clock and your TV.
Live drawings of the winning numbers are held every Saturday night at 9:59. You can watch the drawings on your local Lotto television station. But be sure to purchase your tickets for the Saturday night drawings **before** 9:50 p.m. that day.

Lotto Television Stations

Alexandria	KALB 5	NBC
Baton Rouge	WBRZ 2	ABC
Lafayette	KLFY 10	CBS
Lake Charles	KPLC 7	NBC
Monroe	KNOE 8	CBS
New Orleans	WWL 4	CBS
Shreveport	KTBS 3	ABC

Where to collect.
$50 prizes can be collected at your local Lotto retailer. Prizes over $50 can be collected at any of the Lottery's regional or claims offices or at Lottery headquarters in Baton Rouge.

LOTTO
HOW LUCKY CAN YOU GET?

LEGAL NOTICES

NOTICE FOR BIDS

Sealed bids will be received on February 19, 1992 at 7 o'clock p.m. in the Board Room of Cameron Rec. Complex, District No. 6, in the Village of Cameron, Louisiana for the purchase of a 1991/92 pickup.

Contact Barbara LeBlanc at (318) 775-5660 between 8 a.m. and 4 p.m. Monday through friday for bid forms.

RUN: Jan. 30, Feb. 6, 13 (J-45)

NOTICE FOR BIDS

Sealed bids will be received on February 19, 1992 at 7 o'clock p.m. in the Board Room of Cameron Rec. Complex, District No. 6, in the Village of Cameron, Louisiana to sell a 1986 Ford pickup, as is. May be seen at the Rec. Complex on Saturday and Sunday.

Contact Barbara LeBlanc at (318) 775-5660 between 8 a.m. and 4 p.m. Monday through friday for bid forms.

RUN: Jan. 30, Feb. 6, 13 (J-46)

NOTICE

RECREATION FISHING FOR KING MACKEREL CLOSES JANUARY 27.

In accordance with the provisions of R.S. 49:953(B), R.S. 49:967, and R.S. 56:317, the Louisiana Department of Wildlife and Fisheries hereby announces that the recreational fishery for king mackerel in state waters will close at 12:01 a.m. January 27, 1992 and remain closed until 12:01 a.m. July 1, 1992.

RUN: Jan. 23, 30, Feb. 6 (J-43)

LEGAL NOTICE

The Cameron Parish Clerk of Court is accepting bids for completion of shelving and counter space. Any interested parties may obtain more information by contacting the Office of the Clerk of Court, Cameron, Louisiana, during normal business hours. Sealed bids will be accepted until opening at 10:00 a.m. Friday, the 14th of February, 1992. The clerk reserves the right to reject any or all bids.

RUN: Jan. 23, 30, Feb. 6 (J-17)

NOTICE FOR BIDS

The Cameron Parish School Board will receive sealed bids on or before the hour of 1:00 P.M. on February 6, 1992 for the following:

10 IBS or 100% IBM Compatible Personal Computers

10 Printers

4 File Severs

Bids must be submitted in writing on bid form obtained from the Cameron Parish School Board Office, Cameron, La. The bid envelope must be clearly marked on the outside "Bid on Administrative Computers." Specifications may be obtained from the Cameron Parish School Board Office.

The Cameron Parish School Board reserves the right to reject any and all bids submitted and to waive formalities.

CAMERON PARISH SCHOOL BOARD

BY: /s/ Thomas McCall,

Superintendent

RUN: Jan. 16, 23, 30, Feb. 6 (J-27)

PROCEEDINGS

Minutes of regular meeting of Cameron Parish Gravity Drainage District No. 3, held Tuesday, December 17, 1991, at 2:30 p.m. at the Cameron Parish Police Jury Annex.

Members Present: Edwin Quinn, E. J. Dronet, George Kelley and Earl Guthrie.

Member Absent: W. F. Henry, Jr.

Others Present: Ron Marcantel, Scott Romero, and Will Nidecker.

A motion was made by Earl Guthrie, seconded by George Kelley, and unanimously carried to approve the minutes of the November 19, 1991, regular meeting.

Mr. Ron Marcantel of the Soil Conservation Service received a plaque on behalf of Mrs. Mabel Ezernack, presented to her in appreciation and memory of Mr. Francis Ezernack for his devoted service toward the Cameron-Creole Watershed Project and to Cameron Parish's earlier wetland projects.

Mr. Will Nidecker of the U.S. Fish & Wildlife Service stated that water levels as of last Thursday were at 1.35 in the marsh, and no changes have taken place since that time. He said that it has been noted that water levels are high against the ridge, but they will try to get the levels down before the high rainfalls that we will be experiencing.

It was announced that a Cameron-Creole Watershed Advisory Committee meeting will be held on January 21, 1992, at 10 a.m.

A motion was made by George Kelley, seconded by Earl Guthrie, and unanimously carried to approve the Financial Report for the month of November, 1991.

A motion was made by Earl Guthrie, seconded by Edwin Quinn, and unanimously carried to approve the following bills for payment:

1. Clipper Office Supply, $41.55.
2. Cameron Pilot, 48.00.
3. Debbie Theriot, Clerk of Court, 13.20.
4. Lake Charles Diesel, Inc., 145.42.

It was agreed by consensus that Permit Numbe CAMERON WH WL864, which expired on September 30, 1991, be extended. This permit authorized dredging and maintenance of W-1 West Drainage Canal, and application for extension can be made up until January 12, 1992.

There being no further business, the meeting was adjourned.

/s/ Edwin W. Quinn, President

/s/ E. J. Dronet, Sec.-Treas.

RUN: Feb. 2 (J-51)

NOTICE

38TH JUDICIAL DISTRICT COURT

STATE OF LOUISIANA

PARISH OF CAMERON

EDWIN J. PRICE

NO. 10,289

ESTATE OF ERNEST J. DYSON, ET AL.

NOTICE OF PETITION OF PARTITION PROCEEDINGS.

Notice is hereby given to ESTATE OF ERNEST J. DYSON, LINDA ANNY DYSON LAFOSSE and JACQUELINE MARIE DYSON LEGE, absentees as well as to PRISCILLA FAY DYSON DUPREE, DARRYL JAMES DYSON and CARRYL SUSAN DYSON HEBERT, residents of Louisiana, that the Plaintiff herein, Edwin J. Price is seeking to have the above described property partitioned by licitation, and that the said defendants have 15 days from the date of initial publication of this notice to answer Plaintiff's petition.

By Order of Court

/s/ Claire Trahan,

Dy. Clerk of Court

RUN: Feb. 6 (J-49)

NOTICE

Public Notice of Federal Consistency review of a Proposed Exploration Plan (POE) by the Coastal Management Section/Louisiana Department of Natural Resources for the plan's consistency with the Louisiana Coastal Resources Program.

Applicant: Diamond Shamrock Offshore Partners Limited Partnership, 717 N. Harwood Street, Suite 2243, Dallas, Texas 75201.

Location: West Cameron Area, Lease OCS-G 12771, Block 264, Lease offering Date: March 27, 1991.

Description: Proposed Plan of Exploration for the above area provides for the exploration for oil and gas. Exploration activities shall include drilling from a jack-up rig and transport of drilling crews and equipment by helicopter and/or cargo vessel from an onshore base located at Cameron, La. No ecologically sensitive species or habitats are expected to be affected by these activities.

A copy of the plan described above is available for inspection at the Coastal Management Section Office located on the 10th floor of the State Lands and Natural Resources Building, 625 North 4th Street, Baton Rouge, Louisiana. Office Hours: 8:00 AM to 5:00 PM, Monday through Friday. The public is requested to submit comments to the Coastal Management Section, Attention OCS Plans, P.O. Box 44487, Baton Rouge, LA 70804-4487. Comments must be received within 15 days after Coastal Management Section obtains a copy of the plan and it is available for public inspection. This public notice is provided to meet the requirements of the NOAA Regulations on Federal Consistency with approved Coastal Management Programs.

RUN: Feb. 6 (J-47)

PROCEEDINGS

Gravity Drainage District No. 7, Johnson Bayou, called their meeting to order at 6:30 p.m. Jan. 30, 1992 at Johnson Bayou office of Gravity Drainage District No. 7.

Roll as follows: Present: Russell Badon, Gene Constance, W. H. Griffith, Edward Hebert, Rogerest Romero.

Absent: None.

Guests: L. J. Hebert, Rodney Guilbeaux, George Bailey.

Meeting called to order by President Gene Constance.

Motion to accept minutes of December by W. H. Griffith, second by Edward Hebert, passed.

Motion to review and pay bills by Rogerest Romero, second by Russell Badon, passed.

Permits Approved: Fina Oil & Chemical Sec. 32, T14S, R11W and Sec. 25, T14S, R12W (2.6-- pipelines); Badger Oil Sec. 18, T14S, R10W (drill site); Fina Oil and Chemical Sec. 32, T14S, R11W (Board road Dump and Ring Levee); Phillips Pet. (Well) C.J.J.B. Field SWD Well Convesion, Flowlines).

Motion to approve above permits by Rogerest Romero, 2nd by Russell Badon, passed.

Update on John Paul Crain permit project - still waiting for permits - cannot start until permit is received.

L. J. Hebert reported that the George Erbelding project is completed.

Soon as weather permits, the Lorraine Blanchard will be ditch to be completed.

Executive Secretary reported that the 1991 audit will begin in the next few weeks.

The G.D.D. 7 board authorized L. J. Hebert to wash the board office and paint it, weather permitting. Motion by Edward Hebert, second by W. H. Griffith, passed.

The board also instructed L. J. Hebert to secure the necessary materials to replace the road sign across from the board office. Motion by Russell Badon, second by Edward Hebert, passed.

Request of Ocean View Beach for drainage assistance was referred to board engineer George Bailey. He is to do some elevation work and report back to the board.

Request of Elrick Taylor of Holly Beach for drainage assistance was discussed. L. J. Hebert was instructed to clean out ditches in an effort to correct this problem.

Request by West Property North of Zapata plant on east side of La. 27-82 to clean out existing ditch and install 12' x 36" culvert with flap gate. L. J. Hebert is to get land owner to sign right of way grant and then proceed with work. Motion by Russell Badon, second by W. H. Griffith, passed.

George Bailey, Russell Badon and Rodney Guilbeaux reported on the two day meeting at McNeese on the Sabine-Calcasieu River Basin study held Jan. 28 and 29.

There being no further business, meeting was adjourned at 8:55 p.m. Next regular meeting to be Thursday, Feb. 27, at 6:30 p.m.

/s/ GENE CONSTANCE, PRESIDENT

ATTEST:

/s/ RODNEY GUILBEAUX,

EXEC. SECT.

RUN: Feb. 6 (J-52)

NOTICE

STATE OF LOUISIANA

EXECUTIVE DEPARTMENT

BATON ROUGE

PROCLAMATION

WHEREAS, a vacancy exists in the office of Justice of the Peace, Ward 3, Parish of Cameron, due to the death of Tommie Edith Alexander on December 29, 1991; and

WHEREAS, Louisiana Revised Statutes 18:621 provides that such vacancy shall be filled by special election called by the Governor; and

NOW THEREFORE I, EDWIN W. EDWARDS, Governor of the State of Louisiana, do hereby issue this executive order, notice, call and proclamation for special primary and special general election to be held throughout the jurisdiction of Justice of the Peace, Ward 3, Parish of Cameron, for the purpose of electing a Justice of the Peace.

Any qualified person desiring to become a candidate for said office shall file the notice of candidacy, accompanied either by a qualifying fee or a nominating petition, as required or authorized by law, with the appropriate election official in the manner and form and under the procedures and conditions provided by Subpart B of Part IV of Chapter 5 or any other applicable provisions of Title 18 of the Louisiana Revised Statutes of 1950, during the period commencing on Wednesday, July 22, 1992, and ending at 5:00 p.m. on Friday, July 24, 1992.

The election herein called, noticed, and provided for and proclaimed shall be held and conducted under the applicable provisions of the Louisiana Election Code, being Title 18 of Louisiana Revised Statutes of 1950.

I hereby fix the date of the primary election for Saturday, Oct. 3, 1992, and the date of the general election for Tuesday, Nov. 3, 1992, at the times and places, and in the manner prescribed by law.

Accordingly, I now authorize, request, direct, and empower the Secretary of State, the Commissioner of Elections, the Parish Board of Election Supervisors, the Clerk of Court, the Registrar of Voters and all other persons charged with any power, function, right, duty or responsibility in conducting elections in the jurisdiction of Justice of the Peace, Ward 3, Parish of Cameron, to exercise every lawful function, do every act necessary to conduct elections, cause the returns thereof to be made, and in general, to perform all related and incidental functions necessary to canvass and promulgate the results thereof.

IN WITNESS WHEREOF, I have hereunto set my hand officially and caused to be affixed the Great Seal of the State of Louisiana, at the Capitol, in the City of Baton Rouge, on this 29th day of January, 1992.

/s/ EDWIN W. EDWARDS,

Governor

ATTEST BY

THE GOVERNOR

/s/ Fox McKeithen,

Secretary of State

RUN: Feb. 6 (J-53)

PROCEEDINGS

WATERWORKS DISTRICT NO. 9

DECEMBER 18, 1991

The Cameron Parish Waterworks District No. Nine met in regular session on Wednesday, December 18, 1991 at the Muria Fire Station in the Village of Little Chenier, Louisiana at 6:30 o'clock P.M. The following members were present: Sidney Savoie, Wendell Rutherford, Melvin Theriot, and John Allen Conner, absent was Curtis Nunez.

It was moved by Mr. Conner, seconded by Mr. Rutherford and carried, that the reading of the minutes of the previous meeting be approved as read.

It was moved by Mr. Savoie, seconded by Mr. Conner and carried, that the following invoices are approved and shall be paid:

La. Dept. of Revenue & Taxation, Baton Rouge, La.; Jefferson Davis Electric Cooperative, Cameron, La.; Miller Brothers Mobile, Creole, La.; Savoie's Lumber & Hardware, Creole, La.; Leston's Inc., Creole, La.; Whiting/Rollins/Teacher's Pet, Crowley, La.; Cintas, Lake Charles, La.; D. W. Williams, Inc., Sulphur, La.; Zee Medical Service, Lake Charles, La.; Gene Harper & Associates, Grand Chenier, La.

There being no further business and upon motion of Mr. Conner, seconded by Mr. Rutherford and carried, the meeting was adjourned.

APPROVED:

/s/ MELVIN THERIOT,

PRESIDENT, WATERWORKS DISTRICT NO. 9

ATTEST:

/s/ SIDNEY SAVOIE, SEC.

RUN: Feb. 6 (J-55)

NOTICE

STATE OF LOUISIANA

EXECUTIVE DEPARTMENT

BATON ROUGE

PROCLAMATION

WHEREAS, a vacancy exists in the office of Judge, Court of Appeal, Third Circuit, Second District, Division A, due to the death of Judge Charles s. King, effective January 11, 1992; and

WHEREAS, Louisiana Revised Statutes 18:621 provides that such vacancy shall be filled by special election called by the Governor; and

WHEREAS, Louisiana Revised Statutes 18:402 sets the dates for the special primary and the special general elections;

NOW THEREFORE I, EDWIN W. EDWARDS, Governor of the State of Louisiana, do hereby issue this executive order, notice, call and proclamation for special primary and special general election to be held throughout the jurisdiction of the Court of Appeal, Third Circuit, for the purpose of electing a Judge.

Any qualified person desiring to become a candidate for said office shall file the notice of candidacy, accompanied either by a qualifying fee or a nominating petition, as required or authorized by law, with the appropriate election official in the manner and form and under the procedures and conditions provided by Subpart B of Part IV of Chapter 5 or any other applicable provisions of Title 18 of the Louisiana Revised Statutes of 1950, during the period commencing on Wednesday, July 22, 1992, and ending at 5:00 p.m. on Friday, July 24, 1992.

The election herein called, noticed, and provided for and proclaimed shall be held and conducted under the applicable provisions of the Louisiana Election Code, being Title 18 of Louisiana Revised Statutes of 1950.

I hereby fix the date of the primary election for Saturday, Oct. 3, 1992, and the date of the general election for Tuesday, Nov. 3, 1992, at the times and places, and in the manner prescribed by law.

Accordingly, I now authorize, request, direct, and empower the Secretary of State, the Commissioner of Elections, the Parish Board of Election Supervisors, the Clerk of Court, the Registrar of Voters and all other persons charged with any power, function, right, duty or responsibility in conducting elections in the jurisdiction of the Court of Appeal, Third Circuit, to exercise every lawful function, do every act necessary to conduct elections, cause the returns thereof to be made, and in general, to perform all related and incidental functions necessary to canvass and promulgate the results thereof.

IN WITNESS WHEREOF, I have hereunto set my hand officially and caused to be affixed the Great Seal of the State of Louisiana, at the Capitol, in the City of Baton Rouge, on this 29th day of January, 1992.

/s/ EDWIN W. EDWARDS,

Governor

ATTEST BY

THE GOVERNOR

/s/ Fox McKeithen,

Secretary of State

RUN: Feb. 6 (J-54)

Hackberry Hi holds contest day Dec. 14

Hackberry High was the host to Cameron Parish Contest Day Dec. 14. Participation and attendance were over 100 parish club members. Hackberry Jr. members attending with their placings were:

ELEMENTARY DIVISION

Trisha Silver, 1st Fur Judging, 1st Egg Appetizer, 1st Favorite Food Salad, 1st Low Cost Ground Beef, 3rd Seafood Crab, 3rd Sew With Cotton Pants, 1st Public Speaking - any other; Shelly Fontenot, 3rd Fur Judging, 2nd Sew With Cotton Apron; Garry Johnson, 1st Chicken Cookery, 3rd Egg Main Dish, 3rd Egg Salad, 2nd Low Cost Ground Beef, 1st Chicken Queing, 2nd Outdoor Cookery, 2nd Beef Main Dish, 3rd Beef Low Calorie, 2nd Dairy Salad, 3rd Dairy Main Dish, 2nd Seafood Crawfish, 2nd Seafood Oysters, 2nd Public Speaking - any other, 1st Good Grooming; Maranda Daigle, 2nd Egg Desert, 1st Beef Low Calorie, Sew With Cotton, 1st Skirt and Blouse, 1st Apron, 2nd Pants; Lacye Nolan, 3rd Favorite Food Salad, 2nd Dairy Snacks, 3rd Dairy Salad, 2nd Dairy Main Dish, Sew With Cotton, 2nd Skirt and Blouse, 1st Pants, 1st Public Speaking Co-op., 2nd Good Grooming; Julia Sander, 1st Favorite Food Main Dish, 3rd Good Grooming; Jansie Poole, 2nd Favorite Food Main Dish, 3rd Sweatshirt; Lori Sanders, 1st Dairy Snacks; Ashley Granger, 2nd Sweatshirt; Mary Devall, 1st Good Grooming; Jeremy Lowery, 1st Outdoor Cookery, 2nd Chicken Queing and Cara Welch, 3rd Public Speaking - any other.

JUNIOR DIVISION

Lancey Silver, 1st Processed Poultry, 1st Seafood Non-Traditional, 3rd Good Grooming, 1st Egg Salad; Karalee LaBove, 3rd Egg Dessert, 1st Favorite Food Main Dish, 1st Sweatshirt, 2nd Good Grooming; Cheri Gray, 1st Egg Main Dish, 3rd Beef Main Dish, 2nd Dairy Salad, 2nd Seafood Non-Traditional, 3rd Good Grooming; Ashley Seay, 2nd Egg Salad; Mackenzie Thibodeaux, 3rd Beef Quick and Easy; Cody Fenetz, 2nd Beef Low Calorie, 1st Dairy Main, 1st Seafood Shrimp, 1st Public Speaking - Co-op., 2nd Good Grooming; Daniele Delcambre, 2nd Seafood Shrimp, 1st Seafood Crab, 3rd Sweatshirt; Heather Spicer, 2nd Sweatshirt.

Reporter,

Trisha Silver

FBLA Conference held at McNeese

On Jan. 31, Hackberry High School attended the annual District FBLA Conference at McNeese State University. Thirty-nine members attended. The school had a number of students participating in various contests.

Excellent winners were Brandon Core, Business Math and Business English; Will Aucoin, Tuan Murray, Jody Suchanek, Current Events; Scott Wilson, Mr. FBL; Michelle Hantz, Ms. FBL.

The members placing superior and who are eligible to attend the State FBLA Conference are Adrienne Hantz, Business Calculations; Eric Hartman, Information Processing Concepts; Monica Hantz, Keyboarding Applications and Machine Transcription; Paula Day, Public Speaking; and Scott Wilson and LeeAnn Breaux, Poster.

Hackberry's entry in the Entertainment Contest was a skit performed by John Suchanek, C. R. Fountain, Mike Kohner and Tom Knapp.

The State Conference will be held March 15-17, in Baton Rouge.

New memorial books in Cameron Library

New memorial books in the Cameron Parish Library are listed as follows, with names of the ones in memory and donors, respectively:

Childhood, Vera Harmon and Isaiah by Bobby, Linda, Todd and Lynsi Conner.

World War II, v.7, Stephen (Cotton) Theriot by Bobby, Linda, Todd and Lynsi Conner.

Old Farmers Almanac, Emma LaBove by Bobby, Linda, Todd and Lynsi Conner.

World War II, v.6, Stephen "Cotten" Theriot by Bill Delcambre Family.

Doubleday Illustrated Children's Bible, Isaiah Harmon by Calcasieu Marine National Bank, Cameron Branch.

Woman Who Took Back Her Streets, Vera Harmon by Calcasieu Marine National Bank, Cameron Branch.

Big Three, Stephen Theriot by Lawrence and Emma Arceneaux.

Last Person Rural, Emma F. LaBove by Lynn and Betty McCall.

Sir Frances Drake, Charlie Duddleston by Brown and Verd LeBoeuf.

Arnold, Stephen "Cotten" Theriot by Brown and Verd LeBoeuf.

After the Stroke, Emma LaBove by Brown and Verd LeBoeuf.

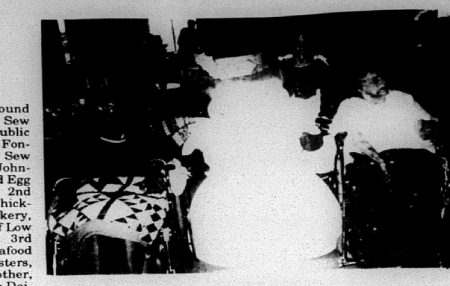

THIS SNOWMAN, made and donated by Clayton Nunez of Sugartown, was given to the South Cameron Memorial Hospital swingbed patients. Shown above are Mrs. Woods, left, and Mrs. Doxey, right, and Courtney Sturlese, Mr. Nunez's granddaughter.

MUSING

By Bernice Denny

Hobby can be relaxing

A hobby is one of the most valuable activities in which one may indulge. It brings personal satisfaction to its possessor by offering relaxation, enjoyment, knowledge, perhaps even friendship. It proves excellent therapy in periods of physical and mental illness. A hobby often yields financial profit, although it should not be its primary purpose since its values may be lost in the stress of business.

Many historical figures took up hobbies. Charles V of the Holy Roman Empire collected watches. King Louis XIV of France designed furniture. Several antebellum homes in Louisiana hold rare antiques which once graced his palace of Versailles. In the last year of Napoleon Bonaparte's life he created a verdant garden on the rocky isle of his imprisonment. With the help of others the one-time conqueror and self-proclaimed emperor planted roses and shrubs, fruit trees, and an oak for shade.

President Thomas Jefferson's various collections ran a close second to his inventions. President Franklin D. Roosevelt's huge collection of 1,250,000 stamps brought $250,000 after his death.

J. Pierpont Morgan, financier, as a child, collected fragments of old stained glass found on the ground beneath cathedral windows. In later life, he collected books, paintings, jades, ivories, bronzes, tapestries, miniatures, snuff boxes, watches, Bibles, Church of England rituals and autographs.

Not all of us have the money for rare collections or other expensive hobbies, but that should not deter us from pursuing others for sheer pleasure.

For years I have collected bells. There are about a hundred of all kinds in my possession. Now I am collecting music boxes. My favorite activity is crocheting afghans.

My youngest grandson's hobby is building furniture. The oldest collects leather-bound classics. The middle grandson has bought a curio cabinet in which to house his collection of clowns and Mardi Gras masks. My sister collects anything in the form of a cow - from earrings to kitchen gadgets to chimes. Their mother collected trivets till she switched to candle holders and teapots. My son-in-law's hobby is golf.

One relative collects pen pals from all over the world. Each month she writes fifty-odd letters to correspondents. Another makes electric lamps out of this and that.

A friend repairs and dresses old dolls. Another travels extensively and logs her journeys. Upon her return she shares her writing and accompanying pictures with her friends. In this respect she reminds me of Geneva Griffith, who has also become a world traveler.

Do you have a hobby? It makes precious little difference what the outside interest is so long as you enjoy it and find in it a means of self-expression. So lasso a hobby and let it carry you to new adventures.

Grand Lake PTA sponsors program

During December the Grand Lake PTA sponsored a program called "Pump It Up Week". The Cameron Pilot published an article and essays on the event. PTA inadvertently sent a wrong essay to be published. Our apologies to Delores Arceneaux of Mrs. LeMaire's sixth grade class, who actually won first place in the fifth/sixth grade category. Congratulations Delores!

WHY I'M PROUD TO GO TO GRAND LAKE

By Delores Arceneaux

Grand Lake has added joy and pleasure to my life. If Grand Lake, the faculty and staff wouldn't be present in my life. I would not be as far as I am today. Joy at Grand Lake comes from the activities we do that brighten our education. Many times I wonder if any other school could do as much for me.

People at Grand Lake always have a reply or a word - "thought to pass on. Teachers bring joy to all I do here at Grand Lake. The people are always willing to lend a helping hand to those who need it. The people at Grand Lake bring happiness to those faces which are gloomy.

Grand Lake will always be a part of my life. I will always remember Grand Lake for the excellent education I have received so far. These memories I have of Grand Lake will always make me proud to say - "I'm Proud To Go To Grand Lake."

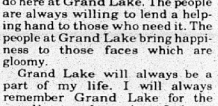

The greatest recorded temperature rise in two minutes occurred in Spearfish, S.D. on Jan. 22, 1943. The temperature was -4 degrees F. at 7:30 a.m. and at 7:32 it rose to 45 degrees F.

SHERIFF'S SALE

Thirty-Eighth Judicial District Court

No. 10-12518

PARISH OF CAMERON

STATE OF LOUISIANA

CALCASIEU MARINE NATIONAL BANK VS. GEORGE W. WILKERSON ET AL

Sheriff's Office, Cameron, Louisiana

By virtue of a writ of Seizure and Sale issued and to me directed by the honorable court aforesaid, I have seized and will offer for sale at public auction to the last and highest bidder at the door of the court house door of this Parish of Cameron, on Wednesday, March 11, 1992 at 10:00 a.m. the following described property to wit:

The South one-third (S 1/3) of a tract described as beginning at a point in the north right of way line of State Highway 82, 1,492.0 feet South 00 deg. 12' 00" West and 432.10 feet South 88 deg. 22' 22" East of the Northeast Corner of Section 16 or Lot 16, Township 15 South, Range 9 West, Cameron Parish, Louisiana; thence running South 00 deg. 12' 00" West a distance of 1,492.0 feet; thence turning and running North 88 deg. 22' 22" West a distance of 432.10 feet along the North right of way line of State Highway 82 to the point of beginning; all the bearings being true and the parcel containing a calculated area of 9.36 acres, as will more fully appear by reference to the plat attached to Act of Partition, dated April 17, 1976, and recorded in the records of Cameron Parish, Louisiana, under File No. 140361.

Beginning at a point in the North right of way line of State Highway #82, 1,492.0 feet South 00 deg. 12' 00" West and 432.10 feet South 88 deg. 22' 22" East of the Northwest Corner of Section 17 or Lot 15, Township 15 South, Range 9 West, Cameron Parish, Louisiana; thence running South 00 deg. 12' 00" West a distance of 604.19 feet FOR THE POINT OF BEGINNING thence running South 00 deg. 12' 00" West a distance of 299.43 feet; thence turning and running South 89 deg. 34' 00" East a distance of 452.87 feet; thence turning and running North 00 deg. 08' 30" East a distance of 299.43 feet; thence turning and running North 89 deg. 34' 00" West a distance of 452.57 feet to the point of beginning, all the bearings being true and the parcel containing a calculated area of 3.1120 acres, as will more fully appear by reference to the plat prepared by Lonnie C. Harper & Assoc., Inc., Civil Engineer and Land Surveyor, on property of George Wilkerson dated May 25, 1976, together with all buildings and improvements.

seized under said writ

TERMS: Cash Day of Sale.

/s/ JAMES R. SAVOIE, SHERIFF

CAMERON PARISH, LA.

Sheriff's Office, Cameron, La. January 31, 1992

SKIPPER M. DROST

Attorney for Plaintiff

RUN: Feb. 6, March 5 (J-50)

Cameron Parish Basketball

DISTRICT 6-2A
Boys

	W	L	Pct.
Lake Arthur (20-6)	5	0	1.000
St. Louis (9-17)	4	1	.800
Notre Dame (10-19)	2	2	.400
Welsh (10-15)	3	2	.600
South Cameron (6-15)	1	4	.200
Iota (3-16)	0	5	.000

Girls

	W	L	Pct.
Iota (25-1)	5	1	.833
St. Louis (27-3)	5	1	.833
Welsh (15-7)	3	3	.500
Lake Arthur (19-7)	3	3	.500
Notre Dame (12-15)	2	4	.333
South Cameron (8-18)	0	6	.000

Tuesday, Feb. 4
Iota at Lake Arthur; Notre Dame at St. Louis; South Cameron vs. Welsh.

By JOE MUELLER

The Boys side of District 6 will start the second round of play this Friday, Feb. 7, as St. Louis will travel to Creole to play the Tarpons. The girls varsity game will start at 6 p.m. and the boys varsity game will get underway at approximately 7:30 p.m.

BOYS GAMES
Lake Arthur 90,
South Cameron 51

Lake Arthur scored 43 points in the first half to the Tarpons 26 then went on to a 90-51 victory for their fourth victory of district.

Mike Styron scored 14 points and Randall Williams 10 points in the Tarpon loss.

Notre Dame 88,
South Cameron 46

South Cameron could only put 24 points on the board in the first half as they lost to Notre Dame 88-46.

The Pioneers held a 57-34 lead entering the final quarter.

Mike Styron and Darnell Frank each scored a dozen points in the Pioneers win.

GIRLS GAMES
Notre Dame 61,
South Cameron 48

Notre Dame outscored the Lady Tarpons 15-9 in the final quarter to pull away for a victory of 61-48 in District 6 girls action.

Brandy Sturlese scored 11 points, Tina Fountain hit 10 and Shawanna Felton also scored 10 points for the Lady Tarpons.

Lake Arthur 52,
South Cameron 29

Lake Arthur was up by only 22-16 at halftime but a big fourth quarter allowed the Lady Tigers to score a 52-29 win over South Cameron for their third district win of the year.

The Lady Tarpons are 0-6 in district and have an 8-18 overall record.

Shawanna Felton hit a dozen points and Michelle Fountain 8 for the Lady Tarpons.

District 9-C
Boys

	W	L	Pct.
Grand Lake (23-2)	2	0	1.000
Hackberry (9-20)	1	1	.500
Johnson Bayou (18-7)	0	2	.000

Girls

	W	L	Pct.
Johnson Bayou (20-7)	2	0	1.000
Hackberry (13-15)	1	1	.500
Grand Lake (8-15)	0	2	.000

Tuesday, Feb. 4
Hackberry at Johnson Bayou; x-Grand Lake at Pecan Island.
Friday, Feb. 7
Johnson Bayou at Grand Lake.

Grand Lake has taken control of District 9C on the boys side and Johnson Bayou on the girls side as both are 2-0 in district with only two district games left.

This Friday Johnson Bayou visits Grand Lake. With a win by the Grand Lake boys they can clinch a tie for first. The girls leader, Johnson Bayou, can also clinch a tie if they beat Hackberry in a game which was played Tuesday, Feb. 5.

BOYS GAMES
Grand Lake 64,
Pecan Island 45

Grand Lake claimed their 24th win of the year as they beat Pecan Island by 19 points, 64-45.

The Grand Lake team used balanced scoring for the win as Charles Eagleson had 17 points and Free Ogea 14. Grand Lake has only 3 losses on the year.

Midland 57,
Hackberry 47

Midland scored a ten point victory over Hackberry in a non-district game last week.

The Mustangs, who hold down second place in district at 1-1 are now 9-21 overall.

Tony Constance was the top scorer for Hackberry with 14 points.

GIRLS GAMES
Grand Lake 51,
Pecan Island 39

Grand Lake won their ninth game of the year as they beat Pecan Island by a dozen points 51-39.

The Grand Lake team had two players in double digit scoring - Amanda Broussad hit for 23 points and Julie Johnson canned 13.

Cameron Outdoors

By Loston McEvers

WET JANUARY

January has really proven to be a wet month. The normal rainfall for the month is around 4 inches, but we've had 12 to 14 inches in some areas of the parish.

Water is all through the marshes, and coming in places upon the ridges. The ones who had goose blinds in the marshes are flooded and the geese are having to feed on the ridges.

I had a chance this past weekend to get on a goose hunt with friends at their camp. We really had a nice time. Duck jambalaya and stuffed speckle belly were the treats and of course a little card game. The hunting was a little slow, 9 speckle belly were knocked down and 6 brought back to the camp. I really enjoyed it and 6 nice speckle belly isn't bad.

We have a few people still hunting geese, but speckle belly is now closed as of Jan. 30. The last 10 days, Jan. 31 through Feb. 9, is for only blue and snow geese.

A hunter could do good with all this water if he could find the ridges the geese are working. I do believe many will leave because of the high water.

I think after February 9, when goose season closes, the only bird hunting left will be snipes. It will close Feb. 23. In the animal hunting, the only thing left open is rabbit season. It will close Feb. 29.

I guess it's really time now to start thinking more on the fishing season ahead.

AREA FISHING

After conversations with our area refuge managers, I have some dates of opening. Rockefeller Refuge will open March 1. This is a great saltwater area for fishing, plus an outlet at Joseph Harbor and Rollover Bayou to the Gulf. There is also excellent shrimping, crabbing and crawfishing. Bass fishing has started to get good also on the refuge. Remember the rules, get them at the headquarters in Grand Chenier.

Sabine Refuge will open March 15. This again is a great fishing area for bass, perch and catfish. Crabbing, crawfishing and shrimping also are good. Get their rules, the main quarters are on La. 27 south of Hackberry.

Lacassine Refuge in the Lowery area will open March 1. This refuge is great for catfish, bass and perch.

Lacassine had a great bow season for deer and just as good a duck season as the rest of our parish. Again, get your information and rules. Headquarters are off La. 14 West of Lake Arthur on the Lowery Road.

The Cameron Prairie Refuge, our newest refuge, located on La. 82 by Gibbstown Bridge will open for fishing on March 15. Now you really need to check with the headquarters. There's just a few areas open for fishing right now. Also, we'll have to wait and see about this rain, because they'll flood and maybe this could be a delay for opening. Many have asked about the Southeast area of the refuge by the Intracoastal Canal. It will not open unless a biologist recommends it.

The impoundment we're talking about was stocked a couple of years ago with Florida bass, but we had a drought and usually they don't know how many bass survived. They will have a biologist come and make a survey and then he'll make the recommendation.

The refuge had plenty of ducks and geese this year. You cannot hunt migratory birds on the refuge, but it was a haven for the birds. Now they did have a fine bow season for deer, and good bucks were killed, without damage to the herd.

The Big Burns and Miami Corporation's permit fishing lands will open March 14. There should be plenty of water to get around and bass fishing should be tops. When the permit fishing stopped last August, the bass were plentiful and good size were taken. We did not, so far, have a bad winter, and these fish kept right on growing and we had plenty of water, so I'm predicting a great season.

Last year Lacassine Refuge produced some large bass. Several six and seven pounders and one over eight pounds. The Big Burns had lots of 4 and 5 pounders and several 6 pounders with a couple of 7 pounders reported, so these two areas should be great this year.

Many of our area bass and perch fishermen are fishing along the roads and private ponds now. Some are doing real good; in fact I had a call this morning that a ten and three quarters pounder was caught in a private pond, it was weighed on a doctor's scale. the fish, a nice large mouth bass, was released.

FEEDING PERIODS

Friday, Feb. 7, best, 1:22 a.m. and 1:42 p.m.; good, 7:32 a.m. and 7:57 p.m.

Saturday, Feb. 8, best, 2:07 a.m. and 2:27 p.m.; good, 8:17 a.m. and 8:42 p.m.

Sunday, Feb. 9, best, 2:52 a.m. and 3:17 p.m.; good, 9:02 a.m. and 9:32 p.m.



PICTURED ABOVE are the winners of the Hackberry Jr. 4-H Club December Christmas Ornament Contest. 1st, Kristen Guillory; 2nd, Lacye Nolan; 3rd, Jansie Poole and Danielle Delcambre; 4th, Gary Johnson and Jamie Brown. Others receiving participation ribbons were: Lancey and Trisha Silver, Heather Spicer, Michael and Shelly Fontenot, Maranda Daigle, Karalee LaBove, James Welch and Ashley Granger. (Reporter, Trisha Silver)

REMEMBER? by Keith Hambrick

Nutria meat market

MARKET FOR NUTRIA MEAT
(By Elora Montie)

Here's good news for parish trappers! There is now a market for nutria meat here.

Curley Savoie of Abbeville is making a twice a week round of this area with a refrigeration truck buying nutria meat from the trappers. He is currently paying 3 cents a pound for it.

Jimmy Doxey, Cameron fur buyer, had announced earlier in the season that he intended to buy nutria meat this year, but he was unable to work out arrangements for freezing it. However, he said he hopes to be able to buy the meat next year.

Much interest in nutria meat has been shown in all parts of the state lately. One firm is presently buying it to be used for feed for ranch mink up north.

Nutria pelt prices were very good this past week also. Curley Touchette of Abbeville is presently the only one buying pelts on the Chenier.

MILLION DOLLAR INDUSTRY

Shrimping in Cameron is a million dollar industry, Tom Steed of Steed's Fish Company told the Cameron Lions Club at their Wednesday meeting at Fred's Restaurant.

Mr. Steed's talk is one in a series being made by Lion members on their various professions. He also showed a color movie which shows his shrimp plant.

Last year, which was one of the best in recent years, between 1,900,000 and 2,000,000 pounds of shrimp were brought into Cameron. These had a wholesale value of $1½ million.

The three shrimp houses in town hired more than 200 employees and had a payroll of $83,000 last year. In addition, the shrimp boats spent nearly $50,000 with local grocery stores.

Prospects for shrimping this year are good, Mr. Steed said. He said that the new closed season has had beneficial effects on the shrimp and that they now seem to be on the increase.

Feb. 6, 1959)
COURTHOUSE TO HAVE GENERATOR

A small addition to the Cameron courthouse is being planned to house an auxiliary generator to be used by the Civil Defense in case of a storm.

The Police Jury Monday authorized Alvin Dyson, local contractor, to draw up plans for the addition and to submit prices on the work at a special meeting. Because the jury wants the work completed before the storm season gets here this summer, an emergency was declared so that the job would not have to be advertised.

The addition will be level with the main floor of the courthouse and will be located on the north side. This would place the generator out of the reach of storm waters, it is believed.

AROUND THE PARISH

Elza Miller's house at Oak Grove was overflowing last weekend with guests, over to help her butcher three hogs.

Army Pfc. Rodney L. Jeffers, son of Mr. and Mrs. Leslie L. Jeffers, Cameron, recently participated with the 4th Armored Division's 54th Infantry in combat efficiency training tests in Germany.

Winners in the Wildlife essay contest sponsored by the Louisiana Fur and Wildlife Festival are pictured above. They are Margaret East, Cameron, first in the high school division; Susan Wall, Cameron, second; Leslie Griffith, Oak grove, first in the elementary division.

Despite the bad weather, more than 600 persons turned out for the gumbo supper Thursday night of last week at Grand Lake High School, and $420 was raised for the band uniforms.

Mr. and Mrs. Rufus Campbell of Lake Arthur were guests of Mr. and Mrs. Simon Harrison last Wednesday.

Loretta Colligan, Patricia Cohen, Shirley Reasoner, Lila Benoit, Nolan Benoit, Hackberry FBLA members and Mr. S. O. Beck, sponsor, attended the FBLA annual district meeting in Lafayette.

James Daigle named All-State Academic Team

By JOE MUELLER

South Cameron's James Daigle was selected to the all State Academic Class AA Football Team.

Daigle, who has a grade point average of 3.2, was selected as a defensive back.

Other players from 6AA District selected were Chris Dobson at center; Leonard LeJune, quarterback; Cade McManus, nose guard; Travis LeJune, defensive tackle and Leonard LeJune, defensive back, all from Iota.

Welsh players selected were Jason Menard, tight end and Wilbert Gilbeaux, running back.

Athletic Assoc. changes told

By JOE MUELLER

The Louisiana High School Athletic Association held its meetings last week in Lafayette.

Probably the most important thing to come out of the meetings concerning local schools is that football wildcard teams will now be selected on a power rating basis. In the past, you had to finish third in your district to be considered.

If the power system rating had been in effect last fall, probably all of the teams in District 6AA who finished with identical 3-2 records would have gone to the playoffs instead of some 2-8 and 3-7 third place teams.

One other proposal passed was that basketball games will be played on home courts rather than neutral sites in all classes except B and C.

Thomas Jefferson was the first president to wear long trousers instead of knee-breaches.

(Cameron Pilot,

Wrestling tournament set for Saturday

Saturday, Feb. 8, the second annual Calcasieu Marine National Bank Tarpon Wrestling Tournament will be held at South Cameron High school.

The tournament will begin at 10 a.m. with the introduction of Clarence Vidrine, former Tarpon wrestling coach, who will introduce the Tarpon wrestlers who were State Champions during the 1970's and the three State Championship Teams that were the State Champions in 1976, 1977 and 1978.

Three teams will visit South Cameron for this tournament. They are Basile, the 1991 state champions; Brusly High School, 1991 State Runner-up and Bell Chase High School. There will be approximately seven returning state champions who will wrestle for these teams.

The Tarpons will use this meet as a lift for the state tournament that will be held next week in New Orleans at Jesuit High School. The money raised at this tournament will help support the Tarpon wrestlers while they are in New Orleans.

The Tarpon wrestlers will be led by a number of wrestlers who are making a strong showing. These are returning 1990 State Champion Jody LaVergne in the 171 lb. class, Rusty Welch in the 189 lb. class and Robby Peshoff in the Heavyweight class.

Other Tarpons doing well are Chris McCall, Jobe Johnson, Jonathan Marceaux, Marcus Theriot, Baron Guidry, and Alan Thibodeaux.

Everyone is invited to come out and support the Tarpons in this meet, greet the old Tarpon wrestlers, and watch a good wrestling tournament.

Facts & Fancies

Every dog has its day, they say—but few pets enjoy the "dog days" of summer! Warmer weather can be dangerous for dogs if they're not properly cared for. Fortunately, your pet may stay happy and healthy if you take these six helpful hints:

1. If you leave your dog out in the yard, be sure there's plenty of shade.

2. Keep in mind that school's out—and so are children. For everyone's protection, keep your dog on a leash or within a secure enclosure.

3. Don't leave your dog's food out in hot weather—bacteria grows quickly. If food must be left out, make it the dry kind.

4. Visit the vet for parasite medication. Check daily for ticks and fleas.

5. Try not to leave the dog alone in your car—it heats up quickly. If you must, park in the shade and leave the windows open so fresh air can circulate.

6. Most importantly: always keep plenty of cool, fresh water handy, inside and outside the house.

For more warm weather pet care advice, consult your veterinarian.

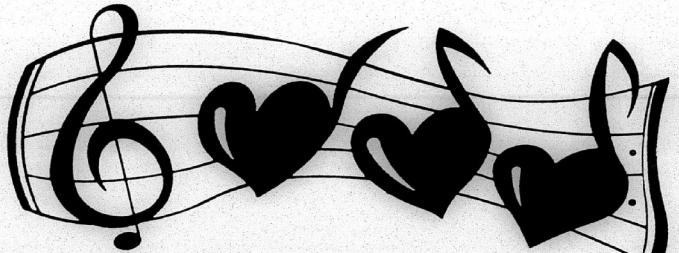

JUST A HEART BEAT AWAY . . .

. . .and isn't that comforting to know - just in case.

At South Cameron Memorial Hospital a physician is available or in the hospital 24 hours per day each day of the year to serve you.

Small in Size, Big in Service, Close to Home.

SOUTH CAMERON MEMORIAL HOSPITAL

542-4111 Ambulance: 542-4444

Home Health Care 542-4064

DO YOU REMEMBER? Here is an old Cameron Pilot front page from nearly 20 years ago.

Ward 5 vote set on recreation

A complete recreation facility will be built in Ward 5 of Cameron parish if the voters of that area approve three propositions to be presented to them in a special action on Nov. 7.

The first proposition is for issuing $325,000 in bonds to finance the purchase of land, erection of a recreation building, construction of a ball field, and installation of playground equipment.

Proposition No. 2 is for $125,000 which would provide for the construction of a swimming pool and bath house.

The third proposal is for a 4-mill tax to maintain the facilities.

The recreation building will contain meeting rooms, a large recreation and game room which could be used for volleyball, basketball, pool paddle tennis, etc., kitchen facilities and showers. The building would be air conditioned.

A ball field suitable for American Legion type baseball and softball also would be building, complete with bleachers, concession stands and fenced-in field.

Also playground equipment, a water well, and paved parking area would be included in the project.

The swimming pool would be similar in size to the one at the Hackberry recreation center and would also have a wading pool and dressing rooms.

The recreation proposal is being offered to Ward 5 voters by the Ward 5 recreation commission composed of Mason Istre, chairman; Howard Romero, secretary-treasurer; Danny Trahan, Donald Billiot and Francis Erbelding.

Plans for the facilities were prepared by Hackett & Bailey, Architects & Engineers.

No site has been selected yet for the facilities.

All registered voters of the Ward may vote in the election.



ARCHITECT'S DRAWING OF PROPOSED WARD 5 RECREATION FACILITIES

Cameron Pilot

17TH YEAR -- NO. 1 CAMERON, LA. THURSDAY, OCT. 19, 1972 10¢ A COPY

New dump secured for Cameron area

Norman McCall, Ward 3 police jury member, announced the opening of a new garbage dump to serve the Cameron area.

It opened this week and is located on the beach approximately a quarter of a mile east of the present site which is located directly on the beach and has created an eyesore in the beach area for 15 years.

McCall said that the new dump is a large pond located on land leased from W. H. "Black" Carter. The pond was formed when Carter dug out the dirt and sand. The garbage will be used to fill it back up.

McCall plans to clean up the beach area where the present dump has been located. He will have all the garbage pushed into large hles and be covered over to form a scenic area.

He asks the public's cooperation in helping to keep these areas as neat as possible. It takes only a short time to throw the garbage into the hole instead of just throwing it beside the road where flies are attracted to it.

The refuse is burned daily by parish employees, McCall said. The garbage dump located on the Front Ridge road is for the convenience of the people in that area.

Lions endorse project

The Cameron Lions Club has gone on record urging the U. S. Corps of Engineers to approve permits for work in the Calcasieu River and Lake that will be part of the Cameron-Creole watershed project.

In a letter to Col. Richard L. Hunt, district engineer, Lions President Edwin Kelley says in part:

"Our membership is quite aware of the potential benefits to be derived from the Cameron-Creole Watershed Project when it will be completed. This project has been planned and developed during the past ten years by the local sponsoring districts, Cameron Police Jury, Soil Conservation Service, U. S. Sports Fish and Wildlife, Louisiana Wildlife and Fisheries Commission, Louisiana Department of Public Works, and others.

"We believe the plan is sound and will contribute greatly to the economy of this area by improving the marsh and estuarine area with proper water management. In fact, our information indicates that an additional 11,000 acres of marsh and nursery areas for fish, shrimp, crab and other aquatic life will be open as a result of the project. We believe that unless something is done very soon, vast areas of marsh will continue to deteriorate because of the excessive salt water intrusion from the Calcasieu Lake and ship channel.

"In view of the above reasons, we earnestly ask your favorable action in granting of the permits so that immediate construction is possible."

Church bazaar set in Nov.

Parishioners of St. Rose of Lima Church, Creole, will conduct a bazaar Saturday and Sunday, Nov. 11, 12. Raymond LeBlanc, general chairman for the two day event, said the bazaar would take place at the Cameron Recreation Center.

Receipts from the bazaar will help defray expenses for repairs to the church, painting and air-conditioning of the church and educational annex, leveling and landscaping the property, he said.

LeBlanc also announced names of other chairmen: Msgr. M. J. Bernard, pastor, honorary chairman; Mrs. Carolyn Bargeman, treasurer and raffles. Henry Hebert, booths; Mr. and Mrs. Elroy LaSalle, barbecue; Mrs. Lovenia Bartle, games and food; Mrs. Elaine Mayes, sandwiches; Mrs. Edith Bishop, soft drinks; Charlie January, refreshments; Mrs. Rita Simien, bingo, and St. Rose Baby of the Year contest; Mrs. Lee LeBlanc and Mrs. Celena Jones, dance, and Jimmie LaSalle, Sr., traffic.

A St. Rose "Baby of the Year" contest will be conducted between now and the day of the bazaar. The baby receiving the most votes (donations) will be the winner. Any child less than 13 months old may be entered in the contest.

Several items are being offered in raffles: a Remington automatic shotgun, transistor radio, quilted bedspread, a flowered silk quilt. Chances on these articles may be obtained from any of the above mentioned chairmen. Winners will be announced Sunday afternoon, Nov. 12, at 2 p. m.

Denise McCall top winner at the fair

Sixty-two Cameron Parish 4-H Club members exhibited 97 head of livestock at the 1972 Cal-Cam Fair in Sulphur, Oct. 15, and took a good many prizes home, according to Leland Guidry, Jr., Associate County Agent.

Denise McCall, daughter of Mr. and Mrs. Thomas McCall of Grand Chenier, won the $200 scholarship awarded annually by the Cal-Cam Fair to the club member accumulating the most points in the livestock division.

Following were the Grand and Reserve Championships won by Cameron Parish:

Res. Champ. Beef Steer - Denise McCall, Grand Chenier Jr. 4-H

Res. Champ. Fat Lamb - Tod Montie, So. Cameron Elem. Jr. 4-H

Gr. Champ. Jersey Heifer - Diane Doland, Grand Chenier Jr. 4-H

Gr. Champ. Dairy Showman - Diane Doland, Grand Chenier Jr. 4-H

Gr. Champ. Hampshire Ram - Randalin Crain, So. Cam. Elem. Jr. 4-H

Res. Champ. Hereford Bull - Maureen McCain, Grand Lake Jr. 4-H

Gr. Champ. Appaloosa Mare - Russell Savoie, So. Cam. Hi. Sr. 4-H

Res. Champ. Appaloosa Mare - Shadd Savoie, So. Cam. Elem. Jr. 4-H

Res. Champ. Appaloosa Stallion - Vickie Savoie, So. Cam. Hi. Sr. 4-H

Gr. Champ. Santa Gertrudis Heifer - Brian Theriot, So. Cam. Elem. Jr. 4-H

Gr. Champ. Sheep Showman - Denise McCall, Grand Chenier Jr. 4-H

The names of other Cameron parish winners will be published next week.

Nominations

With the Louisiana Fur and Wildlife Festival honoring the shrimping industry in the January festival, the festival program and booklet will feature shrimp recipes.

Anyone with shrimp recipes are asked to send them to Mrs. Lyle Crain, Grand Chenier, La. 70643.

Please do not send any recipes used in the previous booklets and send only shrimp recipes.



SCHS HOMECOMING MAIDS, l to r: Margaret Theriot, Theresa Cheramie, Rachel Viator, Anne Savoie, Antoinette LeBlanc, Theresa Theriot, Vickey Kelley and Lana Kay Theriot.

Homecoming queen to be crowned

South Cameron High School's homecoming queen will be crowned at the South Cameron - Welsh football game at the Tarpon stadium Friday night, Oct. 20.

Members of the homecoming court are Margaret Theriot and Lana Kay Theriot, freshmen maids; Terri Theriot and Rachel Viator, junior maids; Vickie Kelley and Theresa Cheramie, sophomore maids; and Antoinette LeBlanc and Ann Savoie.

The 1962-63 graduation class of South Cameron high school be honored at the homecoming festivities.

There will be a tea and open house in the home economics department at 6 p. m.

The honorees will then assemble in the department and march into the stadium in a group and sit together in a reserved section of the stadium.

Representatives of each club at South Cameron high will be there to host the homecoming alumni.

Baracuda queen to be crowned

Queen of the first Baracuda Homecoming Court will be crowned during the half-time ceremonies of the game between the Creole Jets and the Cameron Baracudas, Thursday, Oct. 19.

The queen will be chosen by the Baracuda football players, who will vote on the eight maids who have already been chosen from among the pep squad by their classmates at Cameron Elementary School.

Wayne Kershaw, Cameron Elementary seventh grade teacher, and active youth leader, will crown the queen.

Funds for the homecoming program were raised by mothers of the pep squad, who provided refreshments and worked in the concession stand during the hastily scheduled game between the Hackberry Ponkes and the Baracudas, Oct. 12.

The eight homecoming maids are Tina Dupon, Lorrie Jones, Janice Dupont, Karen Bourgeois, Delaine Desonier, Sharon Landry, Vanessa Kelley and Dolores Davis.

Tarpons back in 2nd spot

The South Cameron Tarpons moved up to a second place tie with DeQuincy in District 4-AA last week after beating Vinton 20-8. Boston moved up to first place.

The Tarps, who will meet Welsh in their homecoming game this Friday, should maintain or improve their position since Welsh has won only two games this year.

Scoring for South Cameron last week were Jimmy Pearce on a 6 yard run, Jody McCall on a 44 yard run and Pearce again on a 1 yard run. Jody McCall kicked two extra points.

Hackberry lost its game 34-6 last week and remains winless this year. Hackberry will host Elton this Friday in a district game.

KCs hear about insurance plan

Field Agent Charles Murphy for the Knights of Columbus Insurance was the guest speaker at the meeting Thursday of the J. P. Boudoin KC Council Oct. 12. He stressed the importance of new hospitalization plans available for Knights and their families.

The quarterly communion is Oct. 22, after the 8 a. m. mass in Grand Chenier.

Eddie Joe Conner was appointed chairman of the Queen's Ball for the Fur and Wildlife Festival in January.

School lands are leased

Nine Cameron parish school sections were leased by the school board at its Oct. 9 meeting. The tracts, which will be used for hunting, trapping, grazing or farming, are listed in the board's proceeding elsewhere in this issue along with the names of the lessons.

The board voted to employ Herbert Fuselier to transport children by boat across Mallard Bay to school. Five children are to be transported two miles one day to Intercoastal Marine Service.

Purchase of new buses for Raymond LeBlanc, Clifford Conner, Mrs. Goldie Washinton and Mrs. Letha Smith was approved.

Gumbo set Fri.

The junior class of South Cameron High School will serve chicken and shrimp gumbo and cakes Friday night, Oct. 20, from 5 - 7 p. m. in the high school cafeteria, prior to the homecoming ballgame.

Proceeds from the gumbo will go toward projects of the junior class.

Trap shoot set by Mallard Club

The Mallard Rod and Gun Club of Cameron will hold its annual fall trap school at its range on Trosclair (Front Ridge) road Saturday, Oct. 21, according to Harold Savoie, president.

Shooting will be from 9 a. m. to 5 p. m. and the public is invited to participate.

Trophies will be awarded in three divisions: men, women and junior division.

A chicken barbecue will be served at noon at $1.50 per plate.

Guidance center to show films

The Cameron Parish Family Guidance Center will present a series of films on child development and behavior.

These films are open to the public free and will be shown at the Center which is housed in the Fellowship Hall of Wakefield Methodist Church in Cameron.

The films are designed to help the average parent to understand his child and to be better equipped to handle ordinary emotional problems as they arise.

The first film is to be shown Wednesday, Oct. 25, at 1:10 p.m. Its title is "From Sociable Six to Noisy Nine" and deals with the child six to nine. Subsequent films will work up the age scale through adolescents.

Nominations are sought

Ward Fontenot, chairman of the committee of the Louisiana Fur and Wildlife Festival to choose the festival king, has sent letters to festival directors asking for nominations for king.

The king this year will come from the shrimping industry.

Fontenot asks that when a name is submitted it should be accompanied by a brief set of reasons supporting the choice.

Nominations are to be returned to Fontenot by Oct. 23. All the names submitted will then be listed, along with the narratives about them and they will be submitted to the Board of Directors to be voted on.

ASCS group to meet in parish

A meeting of the Southwest Louisiana District Agricultural Stabilization and Conservation Service (ASCS) County Executive Directors will be held in the Calcasieu ASCS office Thursday, Oct. 19, according to Charles S. Hackett, Calcasieu-Cameron County Executive Director.

A tour of the Port of Lake Charles and a supper at the Police Club located north of Westlake, on the Calcasieu river is on the agenda for the day.

Expected to attend is Willie Copper, State Executive Director ASCS, and Sam Cunello, ASCS loan specialist from Alexandria, Calcasieu and Cameron ASCS County Committeemen, and County Executive Directors from the parishes of Acadia, Evangeline, Iberia, Jeff Davis, Lafayette, St. Landry, St. Martin, St. Mary.

Absentee vote

Absentee voting for the Nov. 7 general election will begin Thursday, Oct. 19 in the clerk of court's office in Cameron during regular office hours and will end on Tuesday, Oct. 31, according to J. Berton Daigle, clerk.



AT CAMERON ELEMENTARY SCHOOL

Most Outstanding Students

Cameron Elementary School held their most outstanding award ceremony on Thursday, Jan. 23, 1992 in the school cafeteria.

Most outstanding students were as follows: K-A - Tara LeBlanc, Nicole Roux; K-B - Dane Desonier, Kristen Taylor; 1-A - Chelsi Styron, Jason Bourgeois; 1-B - Kristopher Mosley, Chelsie Clark; 2-A - Chance Doxey, Tess Dimas; 2-B - Samantha Trahan, Tomas Johnston; 2-C - Lynn Nguyen, Jennifer Arceneaux; 3-A - Noelia Langley, Karl Burgin; 3-B - Joshua Picou, Summer Garcie; 4-A - Carmen Gayneaux, Alnetta LaSalle; 4-B - Amy Dyson, Danielle Brown; 5-A - Ryan Billings, April Lopez; 5-B - Alyssa Sellers, Talesha Pugh; 6-A - Jennifer Felton; 6-B - Lori Willis, Terry Ramey; 7-A - Renesha Fountain, Jeremy Furs.

Hackberry News

By Grace Welch

VISITORS

Charlotte Simms and friend Patrick from Asheville, N. C., enroute from New York where they visited his sister on the way to Houston, to visit his mother visited Grace Welch, a great aunt.

GET WELL WISHES

Velta Berwick is very ill in the Sulphur hospital.

Wynne Buford had surgery, and is home now.

Lonnie Portie had surgery on his arm.

Margarite Thompson, Susie Strahan, Grace Meyers, Ozite Babineaux, Avis Newman, Mamie White, Dr. Colligan and Carl Broussard are all ill.

THE CAMERON PARISH PILOT (USPS 085980) is published for $14.28 per year (Cameron and Calcasieu Parish) by Mr. and Mrs. Jerry E. Wise, editors and publishers, P. O. Drawer J. School Street, Cameron, Louisiana 70631-8998. Second class postage paid at DeQuincy, Louisiana. POSTMASTER: Send address changes to THE CAMERON PARISH PILOT, P.O. Drawer J, Cameron, Louisiana 70631-8998.

Sales & Service — New & Used
We Service All Makes & Models
In Lake Charles
Shetler Lincoln-Mercury
478-1720 3201 Hwy. 14

CAMERON PARISH LEGAL NEWS
A Business report of current & credit information
Published weekly & mailed 1st Class to subscribers with up to date Cameron Parish information on Suits, Judgments, Oil & Gas Leases, Deeds, Leases, Charters, Mortgages, Chattels, Births, Probates, Wills, etc.
Call or write for sample copy or subscribe to:
LEGAL NEWS PUBLICATIONS
BY
THE DAILY DOCKET, LTD.
P. O. Box 4831, Lafayette, LA. 70502 (318) 237-4000

In Service

J. W. Constance, Jr.

James W. Constance, Jr., recently enlisted in the United States Navy for guaranteed training at the Navy's Airman Apprentice school.

James, the son of James R. of Moss Bluff and Jeanette Constance of Holly Beach, is a 1991 graduate of Hackberry High School. Enlisting under the Delayed Entry Program, James will report to Recruit Training Center San Diego, in August for active duty, where he will undergo basic training.

Following basic training, James will begin three weeks of schooling at San Diego, in the Airman Apprentice field. Under the Airman Apprentice Program, persons who have not chosen a specific career field receive general aviation training prior to being assigned to a Navy ship or squadron. Once at their first assignment, they may train in a job, or request additional Navy schooling in a field they are qualified for.

Michael G. Dunn

Marine Staff Sgt. Michael G. Dunn, grandson of Gilbert A. Duhon of Hackberry recently reported for duty with Marine Aviation Logistics Squadron-29, Marine Corps Air Station New River, Jacksonville, N.C.

The 1974 graduate of Hackberry High School, Hackberry, joined the Marine Corps in August 1974.

BASKETBALL RESULTS

Hackberry girls defeated Midland 39-32. Jeri LaFleur scored 10, Ashley Hewitt 8, Jamie Devall 6, and Dina Lenards 5.

The boys lost to Midland 57-47. Tony Constance scored 14, Ferrell LeBleu 11, David Vincent 10 and Charles Davis 8.

The junior varsity lost 27-25.

Michael G. Duhon

Marine Staff Sgt. Michael G. Duhon, grandson of Gilbert A. Duhon of Hackberry, recently reported for duty with Marine Aviation Logistics Squadron-29, Marine Corps Air Station New River, Jacksonville, North Carolina.

The 1974 graduate of Hackberry High School joined the Marine Corps in August 1974.



India is about one third the size of the United States, yet has over three times as many people.

The Cameron Parish Pilot
Come by Clipper Office Supply
Phone 775-5645 School Street
DON'T BE LEFT OUT IN THE COLD! WARM UP FOR WINTER WITH ITEMS FOUND IN THE CLASSIFIEDS!

NOTICES

WISHING SOMEONE a happy birthday?? Place a birthday ad with The Cameron Parish Pilot. Only $15.00 for a 2 x 2 or $22.50 for a 2 x 3 - includes photo and artwork.

Send your request with photo, along with payment, to: The Cameron Parish Pilot, P O Box 995, DeQuincy La 70633. Oreall or drop by Clipper Office Supply in Cameron, La., between 8 a.m. and 5 p.m., Mon. - Fri. Phone 775-5645.

All birthday ads must be signed.

THANKS TO Sacred Heart of Jesus and St. Jude for prayers answered. 1/30c.

D.D.

Students to be in Mathcount competition

Cameron Elementary seventh grade students will compete in regional competition of the National Mathcounts program Saturday, Feb. 15, at McNeese State University.

Registration begins at 8:45 a.m. in Farrar Hall's Baker Auditorium.

Parents are encouraged to attend the awards program at 1:20 p.m. followed by a reception for Cameron Elementary team members and their family.

The contest consists of written tests and an oral match. Winners will receive trophies and will advance to the state Mathcounts finals to be held in Alexandria March 28.

Students representing Cameron Elementary are: Renesha Fountain, Shawn Authement, Jeremy Furs, Erik Burleigh, David Maia, Michael Gray and Jonathan Dimas. Coaches are Earl Booth and Wayne Kershaw.

REAL ESTATE

HOME FOR Sale: 2400 square foot home and 1/2 acre of land. Concrete drive, 3 bedrooms, 2 baths, large kitchen and living area, located Ridge Crest subdivision. $54,000. Call 775-5929 after 5 p.m. 1/16-2/13p.

HOME FOR Sale: These bedroom, 2 bath in Ridgecrest Subdivision on very nice corner lot. Central air and heat. 12 x 16 back deck and workshop. New front deck. $55,000. Call 775-7174. 1/9-2/13p.

MOBILE HOMES

FOR SALE: 14' x 75' two bedroom, two bath trailer. Master bath has jacuzzi. Built in china cabinet in kitchen. Entertainment center. Large deck. Call 775-7589. 1/30-3/5p.

HOT WINTER Sale going on now. Over 200 new and used motor homes and travel trailers. Pace Arrow, Southwind, American Eagle, Tioga, Limited, Cambria, Allegro, Coronado, Prowler, Avion, Carri Lite, Kite Bros. R. V., Hwy 171 N., DeRidder, LA. 318-463-5564. Monday - Friday, 8 a.m. - 5:30 p.m., Saturday, 8 a.m. - 1 p.m. 12/5tfc.

BOATS FOR SALE

FOR SALE: 50 ft wooden Luger shrimp boat. 2 cylinder 671 GM, 110v lister, 8 KW VHF, Loran, auto pilot, strausbury wench, double rigged. $18,000. 536-6860. 2/6-27p.

FOR SALE: Fisherman's Dream Boat. 1989 Bass Cat Pantera II bass boat. 200 Suzuki. Loaded. Still under warranty. In like-new condition. Call 786-7179 or 786-8004. 1/29tf.

HELP WANTED

WEEKEND WORKER needed every other weekend to take care of elderly couple in Creole-Cameron area. Prefer a mature lady to stay from Friday, 4 p.m., to Monday, 8:30 a.m. Nice comfortable environment for a non-smoker. Transportation may be provided if needed. Call 775-5734 and leave message. 2/6p.

BE SHARP!
USE THE CLASSIFIEDS!!

NOTICES

HELP/HOPE Thrift Store bag sale. Grocery bag of clothing, $3.00. Shoes, 1/2 price. Sale runs Feb. 8, 11, 13 and 15. 2/6c.

CALL: PAT — 538-2762; Debbie — 538-2348; or Charlene 538-2330 for your sweets for Valentine Day. Order by Feb. 10 — cakes, pies, candy, cupcakes, etc. Sponsored by Cub Scout Pack 201 of Grand Chenier. 1/30-2/6p.

NOTICE: INCOME tax returns done at reasonable rates. Contact Edwin A. Kelley at 775-5397, 775-5493 or P. O. Box O, Cameron, LA 70631. 2/6-27c.

CAMERON PILOT Classified Ad rates: One insertion, 25 words or less is $3.50 (each additional word is 10¢). Stop by our office, located in Clipper Office Supply, School St., Cameron, or mail your ad with payment to P. O. Box 995, DeQuincy, La. 70633. Deadline each week is Wednesday, 10 a.m.

FOR SALE

DON'T BUY Anything... Until you've checked The Cameron Pilot Classified Section! Dodge traffic, crowds and tired feet. To place a classified ad go by Clipper Office Supply, School Street, Cameron, or mail your ad with payment to P.O. Box 995, DeQuincy, La. 70633. Classified Ad rates are one insertion, 25 words or less, $3.50 (each additional word is 10¢). Deadline is Wednesday, 10 a.m.

REAL ESTATE

FOR SALE: House and land. 3 bedrooms, 1 bath, living room, kitchen, utility room, closed in garage and fenced in yard. Call 775-5654 or 542-4185. 2/6-13p.

FOR SALE: 5 to 35 acres of land. Located 4 miles east of DeQuincy. Has 50 x 70 barn with cement floor. (409) 787-3944 or 786-5426. 1/30-2/27p.

REAL ESTATE: We have listings of lots, acreage and homes. If you are in the market, call Donald R. Criglow, Habco Realty, 318-775-2871. 1/16tfc.

ATTENTION VOLUNTEER FIREMEN!!
GRAND CHENIER, OAK GROVE, EAST CREOLE, MURIA, AND LITTLE CHENIER

Fire Protection District No. 9 will sponsor a Firemen Training Course to be held on February 8 at the Grand Chenier Fire Station from 8:00 a.m. - 2:00 p.m. and another Firemen Training Course on February 22 from 8:00 a.m. - 11:00 a.m. The instructor for both courses is Mr. Algie Breaux. Please make every effort to attend.

RUN: Feb. 6 (J 51)

VALENTINE COOKIES
Specially Made For Your Sweetheart!
Chocolate Chip With Your Message
12 Inch Cookie $10
10 Inch Cookie $8
CALL YOUR ORDER IN TODAY
775-5428 Or 542-4658
Cookies Made By
CAMERON UNITED PENTECOSTAL CHURCH



LORDY, LORDY, Look Who's 40
WHOOPS! I Mean 30!!
HAPPY BIRTHDAY JANICE!!
Love, Joe, Chris & Dane

KEITH'S PAINT & BODY SHOP
LOCATED AT 5603 COMMON STREET
★ Guaranteed Color Match ★ Foreign & Domestic ★ Reasonable Rates
★ Quality Work ★ Collision Specialist ★ Large & Light Duty Trucks
— INSURANCE CLAIMS WELCOME —
Owners: Keith Mathieu & Patty Thibodeaux Mathieu
474-4379
I-CAR CERTIFIED Members of: ASA, NRB & BBB
OUR GOAL IS YOUR SATISFACTION



MARDI GRAS
Super Bingo
Sunday, February 23
Cameron K.C. Hall
Possible Cash Prizes Over $4,000
Book of 10 Games $25.00
(6 Card Sheet Per Game)
— BINGO BEGINS AT 12:30 P.M. —
★Ticket Good For FREE Meal For Holder & Spouse
★Meals -- $4.00 — Kitchen Opens: 10:30 a.m.
•Games 1 - 9 ..... $100.00
•BLACKOUT:
50 Numbers $3,000
51 Numbers $2,000
52 Numbers or More $1,000
★ NOT INCLUDED IN BOOK ★
EARLY BIRD - INTERMISSION - LAGNIAPPE
3 Card Sheets -- $2.00
Extra Blackout -- 3 Card Sheet -- $3.00
Pull Tabs -- 50¢ & $1.00 — Jackpots To $250
— COME PLAY WITH US —
WE NEED AND APPRECIATE YOUR SUPPORT!!



MR. AND Mrs. Tal McCain of Grand Lake announce the engagement of their daughter, Melissa, to David Bellard, son of Mr. and Mrs. Richard Bellard of Lake Charles. The wedding is set for Saturday, March 14, at 2 p.m. in Our Lady Queen of Heaven Catholic Church in Lake Charles.

Grand Chenier News

By Elora Montie

IS SPRING NEAR?

Last Saturday was the first day of February. After all the rain and cold of January, it was a beautiful sunshiny day with 70° temperature, however we still have six weeks of winter.

The spring clover is showing along roads, fields and pastures which will be a help to cattlemen as they have been feeding much hay to their cattle and stock during the winter.

VALENTINE DECORATIONS

Mr. and Mrs. A. D. Trahan have a Valentine yard decoration of three large red and white Valentines in lights, and surrounding them are red and white bulbs on ground level. They were third place winners in outdoor decorations for Christmas.

REUNION

The Richards of Gillis and surrounding area had their family reunion in Moss Bluff Saturday.

The day started with a mass celebrated by Rev. Eddie Richard, a nephew of the family, a LaSalette priest, stationed in Lufkin, Tex.

Members of the family from Grand Chenier were Mr. and Mrs. Freddie Richard and Edmond Richard family, Peggy Mhire and Geraldine Canik, and Elizabeth Ball family of Monroe.

There were approximately 150 attending.

Father Mark Broussard of St. Eugene Catholic Church, after all masses of the weekend, had Blessing of Throats, in honor of the Feast of St. Blaze which is Monday, Feb. 3.

Folks are reminded of the retreat to be held at St. Eugene Catholic Church Feb. 7, 8 and 9.

SICK LIST

Grand Chenier sick in St. Patrick's hospital are Agnes and Claude Bonsall and Mrs. Corrine Canik.

HOMEMAKERS

The Grand Chenier Extension Homemakers Club held their meeting in the home of Lida Miller. Shirley Bonsall was co-hostess. Mrs. Cindy Richard, home agent, gave a talk on the correct method of listing ingredients on recipes.

Members exchanged white gifts with secret pals. The door prize, donated by Laura Rose Dupuie, was won by Yvonne McNease.

VISITORS

Mrs. Dona Adams and Eric Nicklos of New Orleans spent the weekend with Mrs. Adams parents, Mr. and Mrs. Earl Booth Sr.

Curtis Founain of Port Arthur, Tex., visited Elora Montie and Ray Nunez Tuesday, Jan. 28, while he was on a business trip. He also visited Mr. and Mrs. Claude Fawvor.

Mrs. Betty Louise Hicks and family spent the weekend with her parents and family, Mr. and Mrs. Arnold Jones Sr.

Mrs. Bertha Roy, Mrs. Macilda Theriot, Mrs. Lorrine Baccigalopi, Curtis Richard and Donald Richard attended the class for Lay Ministers at St. Patrick's hospitalin Lake Charles Monday, Feb. 2.

Mrs. Jeanette Bates of Orange, Tex., has been helping care for her sister, Mrs. Corrine Canik who is in St. Patrick's hospital. Mrs. Bates made a night stay at her home here before returning to Orange, Tex.

Creole club has meeting

Featured at the January meeting of the Creole Extension Homemakers Club was an educational program conducted by assistant home economist, Cynthia Richard, on "Recipe Magic--Writing More Accurate and Healthier Recipes." The meeting was held in the home of Mrs. Wayne Montie.

Using recipes from various sources as examples, Richard pointed out common errors that were either in the recipe's title, ingredients, or directions.

Members, along with Richard, discussed changing the day of the week and time of future club meetings. The consensus was to continue the present holding of meetings the second Tuesday of the month at 2 p.m. with the option of changing some when deemed necessary.

Richard gave a report on the recent Council meeting held at the Extenson office in Cameron. She stated it was decided that two additional representatives from each club be appointed to attend future meetings, and that Mrs. Mayola Wicke and Mrs. Butsy Carter were named as representatives from the Creole club. She further stated that plans were set to hold a Leaders Training meeting Jan. 30, at Lena's Cajun Kitchen in Sweetlake beginning at 9:30 a.m. and ending at noon with a dutch treat lunch.

Members were reminded by president Mrs. Earline Baccigalopi to bring a Valentine to the February meeting for exchanging.

Child abuse workshop set for Feb. 22

The Cameron Community Action Agency invites the public to attend a workshop on "Prevention of Child Abuse in Your Community" on Feb. 22 from 10 a.m. to 2 p.m.

Speakers will speak on: physical abuse, laws about child abuse, and mental abuse. Lunch will be at the choice of the participant. The workshop will be held at the Cameron Senior Center, Cameron.

Call 775-5145 for more information. A nursery will not be provided. The workshop is free of charge.

Sweetlake Homemakers hold Jan. meeting

The Sweetlake Extension Homemakers Club met Jan. 20, at the Grand Lake Recreation Center.

Extension Agent, Cindy Richard, reported on the recent Council meeting in Creole. She informed members that the Cameron Parish Council will be reorganized with each club in the parish having representation at every meeting. Also it was decided that Education Chairmen of every club should serve a two year term.

Member Della Nunez reported on the success of the baskets for the needy that the club helped prepare. Organizations in the area that assisted were the Council on Aging, St. Mary of the Lake Ladies' Altar Society, and the Sweetlake Extension Homemakers Club. A total of fourteen baskets were prepared and delivered to needy people in the community. Mrs. Nunez was assisted in this project by Lena Guidry and Billie Fruge.

New members in attendance at the January meeting were recognized. They were: Sherry LaVergne, Billie Smith, Margie Johnson and Frances Bellard.

Agent Richard gave a presentation on how to correctly write a recipe and gave members a quiz on the subject.

Refreshments were served by hostesses Paula Theriot and Darlene Taylor.

The February meeting will be held Monday, Feb. 17, at the Grand Lake Recreation Center and anyone interested in joining is urged to attend.



♥ DEEN'S STYLE SHOP ♥
Courthouse Square
775-5068
Cameron
We Have Gift Certificates

YOU MAY RUN OUT OF GAS, BUT YOU WON'T RUN OUT OF POWER!
Delco Voyager Battery
- Reliable, deep-cycle stamina and long drain capacity
- Maintenance-free, never-add-water, no-worry battery
- Powerful and rugged in all weather conditions

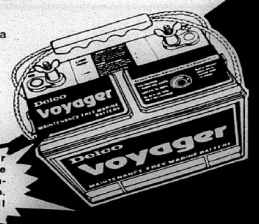

Come by our Booth at the Lake Charles Civic Center Boat Show Feb. 7-8 for special prices!!
AC DELCO
GENERAL MOTORS CORPORATION
AC-DELCO. IT'S LIKE BUYING TIME.
Lake Charles Diesel, Inc.
5400 Hwy. 90 East, Lake Charles, LA (318) 436-7377
LCD
60 Front Street, Cameron, LA (318) 775-5513
GULF COAST SUPPLY
775-5414
Main St. Cameron

THE 1992 SOUTHWEST LOUISIANA BOAT, SPORT & TRAVEL SHOW
Lake Charles Civic Center
February 7-8-9
THIS IS THE BIG ONE!
THE ENTIRE CIVIC CENTER PACKED
OVER 40 DIFFERENT BRANDS OF BOATS ON DISPLAY
- BASS BOATS
- MUSCLE BOATS
- FISH FIGHTING MACHINES
- CENTER CONSOLE BOATS
- PARTY BOATS
- PLEASURE BOATS

SAT. & SUN. SEMINARS BY BASSMASTER'S CLASSIC CHAMPION KEN COOK

- BIG GAME OUTFITTERS
- JET SKIS
- MARINE ELECTRONICS
- FISHING GEAR
- FISHING GUIDES
- PICKUP TOPS
- HOT TUBS
- SKI BOATS


See Bass strike lures in the 5000 gallon, 42' long glass walled Hawg Trough. Catch Rainbow Trout from the Fish-O-Rama. Enter the speed casting contest. Register to win a fabulous cruise for 2!
Friday 4-10, Saturday 10-10, Sunday 11-6
Adults $4.50 Children 6-12 $1 Under 6 Free
SEE YOU THERE!

OPEN 7 DAYS A WEEK
Specials Good Feb. 6 - Feb. 16
WINTER $AVINGSFEST
Mon.-Fri. -- 6 a.m.-7 p.m.
& Sat. & Sun. - 7 a.m.-7 p.m.
Quantity Rights Reserved
Delicious BOSTON BUTT 99¢ Lb.

Fresh ICEBERG LETTUCE 2/99¢
NEW CHECK OUT OUR NEW MEAT, PRODUCE, DAIRY AND FROZEN FOOD CASES!!!

PORK STEAK	Lb. $1.19	Hyde Park ORANGE JUICE	1/2 Gal. $1.49
RUMP ROAST	Lb. $2.49	Farmstead HOMO MILK	Gal. $1.99
SIRLOIN TIP STEAK	Lb. $2.99	Hyde Park LARGE EGGS	Doz. 89¢
CUBE STEAK	Lb. $3.19	Carnation EVAPORATED MILK	12 Oz. 59¢
GROUND BEEF	Lb. $1.49	COMMUNITY COFFEE	Lb. $2.49
Corn Feed PORK SPARE RIBS	Lb. $1.49	Libby's VIENNA SAUSAGE	5 Oz. 2/$1.00
Family Pack Split FRYER BREASTS	Lb. $1.09	Hyde Park TOMATO SAUCE	5 Oz. 5/$1.00
Delicious Fresh CELERY	59¢	Hyde Park BLEACH	Gal. 89¢
Medium Yellow ONIONS	4 Lbs. $1	Hyde Park CORN ON COB	8 Ct. $1.59
NAVEL ORANGES	4 Lbs. $1.99	Hyde Park FISH STICKS	32 Oz. $3.79
5 Lb. Bag RED POTATOES	69¢	LouAna VEGETABLE OIL	Gal. $4.49
5 Lb. Bag RUSSET POTATOES	69¢	Jackpot MEDIUM GRAIN RICE	20 Lb. $3.49

Kleenex BATHROOM TISSUE 4 Roll Pack 89¢


Jiffy CORNBREAD MIX 8.5 Oz. 4/$1
BROWN'S Market & Deli
Pat Brown, Owner Hwy. 82, Cameron 775-7145

Valentine Specials!
♥ BEAUTY SUGGESTIONS ♥
To keep your Hair Healthy and Looking Great. . .Use Professional Products and Deep Condition once a month!
NEW REDKEN Bain De Terre 20% OFF
Essential Collection ALWAYS REDUCED!
Feb. 13 - Feb. 27 HAPPY VALENTINE'S DAY!
Cameron Hair Fashions
775-7481
Open: Tues.-Fri. -- 9:00 a.m. - 5:00 p.m.

CAMERON 31 35¢
The Camel... Parish...
PILOT
Feb. 13 35th Year--No. 37

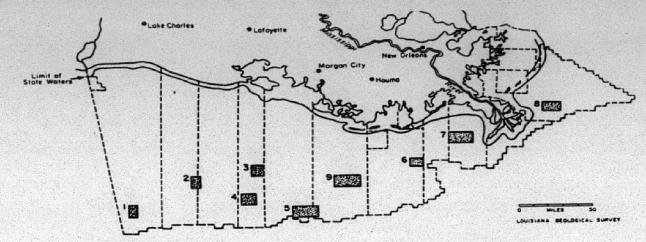

1. West Cameron Planning Area
2. East Cameron Planning Area
3. South Marsh Island (76) Planning Area
4. South Marsh Island (146) Planning Area
5. Eugene Island Planning Area
6. South Timballer Planning Area
7. West Delta Planning Area
8. Main Pass Planning Area
9. Ship Shoal Planning Area

Sites for proposed artificial reefs

Kin...rthday holiday to be decided in March

The Cameron Parish School Board agreed Monday to consider at its March meeting declaring Martin Luther King's birthday as an official school holiday.

Action on the matter will be taken when the board adopts the 1992-93 school calendar.

A delegation of black citizens, including representatives of the Cameron Parish NAACP Chapter, appeared before the board Monday requesting the holiday which falls in January.

Supt. Sonny McCall reviewed for the board previous action on this matter. Two years ago, he said, a group of black citizens had requested that a Martin Luther King observance be held. At that time, they and the board agreed that instead of having a holiday special observances would be held in each school for King's birthday.

McCall said there had been programs in almost all of the schools that year and that a report on these had been made public.

However, McCall noted, despite the fact that students and parents had been told that any student missing school that day without a valid excuse would have an unexcused absence, many black students missed school that year and again this year.

Several of the black parents present said that that either they refused to send their children on that day or the children refused to go.

One parent asked why black students were given unexcused absences on King's birthday while other children were allowed to miss school to take part in livestock shows.

McCall replied that livestock shows were part of the school's curriculum as they involved 4-H and FFA clubs which were in the schools.

McCall said that despite the agreement on the King observance two years ago, it was apparent that it wasn't working out and board members agreed to decide at their March meeting on granting the request for the King holiday.

The superintendent noted that next year a school holiday will have to be given for national election day and should the King holiday be added school might have to start as early as Aug. 17 in order to get in all of the required school days.

Permit asked for artificial reef in area

The Artificial Reef Program of the Louisiana Wildlife and Fisheries Dept. has applied for a Corps of Engineers permit to locate and maintain the West Cameron Planning Area artificial reef in Block 617, West Cameron Area, about 125 miles south of Cameron.

The artificial reef is one of nine such reefs planned for the Gulf of Mexico. Another one will be in the East Cameron area and the rest will be east of the Cameron parish area.

Purpose of the reefs is to enhance fishing opportunities off the coast of Louisiana as authorized by Act 200 of the 1986 Louisiana Legislature and the National Fishing Enhancement Act of 1984.

Protests to the proposed work, suggestions for modification or objections to it will be received by the Corps until Feb. 18.

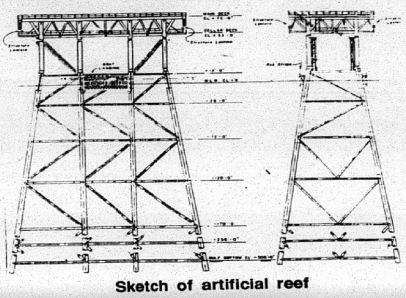

Sketch of artificial reef

Dog winners

Winners in retriever dog trials held at the Louisiana Fur and Wildlife Festival were as follows:

Jam Award Retriever, Open St., 1st, Dudley Duhon, dog: Magic 4th; 2nd, Mary Ezernack, War Horse; 3rd, David Vidialis, Ba-Tai.

Parish Retriever Senior, 1st, Richard Romero, Sassy; 2nd, Billy Delaney, Mac; 3rd, Tom Hess, Sam.

Parish Retriever Puppies, 1st, John Stelly, Lady Boudreaux; 2nd, John Stelly, Honey; 3rd, James Doxey, Crickett.

State Open, 1st, Jean Haydel, Corky; 2nd, Jed Joanen, Shot; 3rd, Larry Fruge, Jake.

Jam award parish senior dogs, 1st, Billy Delaney, Snoozy; 2nd, James Doxey, Cricket; 3rd, John Stelly, Honey.

Drive leaders

A. Hartie Spence, president of the Calcasieu Marine National Bank, has been named chairman of the 1992 fund drive for the Calcasieu-Cameron Association for Crippled Children.

At a recent Association board meeting Edwin A. Kelley and Dinah Nunez of Cameron were among those elected to the board. E. J. Dronet of Cameron was named an honorary board member.

Chamber meet

The monthly meeting of the Cameron Parish Chamber of Commerce will be held at the Chamber office on Thursday, Feb. 20, at 11:30 a.m.

A meal will be served.

Hospital debt gets jurors' approval

In a special meeting Monday, the Cameron Parish Police Jury approved $750,000 in certificates of indebtedness for the Lower Cameron Hospital Service District.

The amount approved is half the $1.5 million originally requested by the district's Board of Commissioners.

The bond revenue is earmarked for expansion and capital improvements to South Cameron Memorial Hospital.

According to a resolution adopted by the five-member Board of Commissioners, the capital improvements consist of a new 20-bed nursing facility, a 12-bed geriatric/psychiatric unit and an elderly citizen care facility.

The expansion is expected to create 40 new permanent jobs.

District Attorney Glenn Alexander said the parish will not be held liable for repayment of the bond issuance, but could suffer damage to its bond rating if the hospital district defaults.

"The bonds are secured by a pledge of the excess revenues the hospital has, over and above its usual and necessary charges for operating expenses," Alexander said. "The bottom line is that the police jury is not liable for the bonds. There is no mortgage on the hospital or any property owned by the police jury."

The issue is expected to come before the State Bond Commission during its monthly session February 20.

Narcotics Anony.

Narcotics Anonymous meetings are held at South Cameron Memorial Hospital, Blue Building, every Tuesday and Friday at 8 p.m. Each meeting lasts approximately one hour.

Anyone interested in more information may call the hospital at 542-4111.

Alcoholics Anony.

Alcoholics Anonymous meeting are held at South Cameron Memorial Hospital, Blue Building, every Monday, Wednesday and Thursday at 8 p.m. Each meeting lasts one hour.

For more information call the hospital at 542-4111.

Report changes

Kirk L. Smith, County Executive Director of the Agricultural Stabilization and Conservation Service for Calcasieu-Cameron Parish, urged producers to report any changes in their farm operations which could affect farm program benefits during 1992.

"Farm records must be up-to-date in order for ASCS to help producers get full program benefits. If a farm will have a new owner, effective for 1992, or if a change is made in the operation of an existing farm unit, producers should contact the Calcasieu-Cameron Parish ASCS Office," Mr. Smith said.

Any changes in land owned or operated should be reported to ASCS as soon as possible and prior to start of signup for the 1992 programs.

Election set

A special election has been called in Ward 3 of Cameron Parish for Saturday, Oct. 3 to fill the Justice of the Peace vacancy created by the death of Tommie Edith Alexander on Dec. 29.

Qualifying for the position will be held Wednesday through Friday, July 22-24.

Sen. Picard to be chair of committee

State Sen. Cecil Picard, D-Maurice, has been selected to chair the Senate Select Committee on Higher Education by Senate President Samuel B. Nunez, Jr.

Nunez, D-Chalmette, said that Picard will also serve as a member of the Senate Education Committee, Senate Retirement Committee and Senate Agriculture Committee.

"I am pleased to have the opportunity to appoint Senator Picard the Chair of this Select Committee. As a recognized outstanding educator, Senator Picard possesses the knowledge and ability to work with post secondary institutions in providing programs that will yield a better work force to Louisiana," Nunez said.

Picard was a public school teacher and principal for 21 years before he was elected to the Senate in 1979.

"It has been easy in the past to overlook the needs of higher educatin with the enormous amounts of primary and secondary education legislaton which goes through the education committee. I view this select committee as an opportunity to work closely with our colleges and vo-tech schools and to be more alert to the needs of the students, teachers and programs they represent," Picard said.

Archery winners

Winners in the archery contests held at the Louisiana Fur and Wildlife Festival were:

Men's bowhunter, 1st, Carroll Trahan; 2nd, Cedric Hebert; 3rd, Scott Quinn.

Parish junior, 1st, Mike Kohner; 2nd, Earl Booth IV; 3rd, Scott Canik.

Parish senior free style, 1st, Earl Booth, Jr.; 2nd, Sidney Theriot; 3rd, Patrick Booth.

State bow, 1st, Cedric Hebert; 2nd, Pat Booth; 3rd, Michael Andrus.

State open pro, 1st, Earl Booth, Jr.; 2nd, Charles Marionneaux; 3rd, Greg Hines.

Students to see DWI presentation

All of Cameron parish's high school students will have the opportunity in the near future to see--almost first hand--the consequences of drinking and driving.

At the Cameron Parish School Board Meeting Monday board members were shown a movie depicting in graphic detail what happens in a fatal accident.

The film was shown by State Trooper Roger Thomas of Lake Charles who asked permission to show the film to parish high school students in an effort to impress on them the dangers of drinking and driving.

Thomas also showed the board a video showing how state police are now using video cameras to record the arrest of motorists for drunken driving. He said in Texas where the cameras have been in use for some time 98 percent of the DWI suspects plead guilty before going to court due to the filmed evidence.

The trooper said the state police in this area are now using the video cameras and he wanted to make the students aware of this also.

The board agreed to permit the presentations to be made at all of the high schools in the parish.

Help/Hope gives aid

At the end of January, 1992, almost a year since its inception, Help/Hope has received and filled 137 applications for assistance; 453 people have been given aid; 55 requests were made for clothing; 86 for food; 37 for help with electric bills; 8 for natural gas; 9 for butane; 5 for gasoline; 3 for a motel room; 5 for furnitue; and 2 for help in paying for prescription drugs.

Families from every area of the parish have been helped - those from Lowery, Sweetlake/Grand Lake, and Hackberry were assisted as well as those from the South Cameron communities of Grand Chenier, Creole and Cameron.

In addition, Help/Hope operates a Thrift Store, where clothing can be purchased at a nominal price. Receipts from the store and cash donations amounted to $9,279 as of Feb. 1. Costs of operation and land lease are paid out of these funds.

All workers at Help/Hope and in the thrift store are volunteers who give their time to help the needy.

Help/Hope wishes to thank the churches and the businesses who have helped, and the general public for their generous donations of food, clothing, household items and money.

Jackson wins

In a heavyweight bout on Tuesday, Feb. 4, Willie "Showtime" Jackson of Cameron fought in Memphis, Tenn., knocking out James Tarver of Little Rock, Ark. in 1 minute, 53 seconds of the second round.

Jackson worked Tarver to the ropes with navy body shots and back with a left hook to the jaw.

Oil theft info award is told

Cameron Crime Stoppers are offering up to $1,000 cash reward for information leading to the arrest and prosecution of person or persons responsible for the theft of crude oil at tank batteries on Daigle Farm in Klondike.

Sometime between late Friday, Dec. 6, and early morning hours of Dec. 7, someone stole approximately 150 barrels of crude oil from the tank batteries by using a tank truck or possibly a vacuum truck.

If you have any information regarding this theft, call Cameron Crime Stoppers at 775-57867. You do not have to give your name, a code number will be assigned.

H'berry 4-Her national winner

By GENEVA GRIFFITH

"I love to tinker around in the kitchen, mixing recipes from my collection of cookbooks, adding this and that in order to come up with a new dish of my own," says Trisha Silver of Hackberry.

Apparently her hobby has paid off for the 11-year-old youngster has been named a national winner in a recipe contest sponsored by Riviera Foods, Inc.

It was called "Kids Recipes for Success Contest" calling for recipes using, rice, which the Riviera company puts out.

Success Rice Home Economist Barbara DeMarco tested each recipe and then enlisted the help of 12 Sunset Pearl Elementary School students from Houston, Tex.

The "kids panel" spent a full day in the Riviera test kitchen preparing, testing and making the final selection of recipes which would be included in the "Kids Recipes for Success" Cookbook.

Trisha poured over several of her cookbooks, picking out different recipes using rice, then started testing out some to try to come up with something different.

Even though her family does not like celery in any dish, she decided to try using celery soup in her dish and found that it was the secret ingredient that she needed, and the finished product does not have a celery taste at all.

She tried it out on her father and mother, Mr. and Mrs. Robert Silver and brothers, Lancey and Micah. They all loved it.

She submitted her recipe and was notified this month that she had won and that her receipe was being published in a "Kids Recipe for Success" Cookbook. The cookbook has been featured on national television on the Today Show and USA Weekend.

Each of the winning entries received a $50 United States Savings Bond, a copy of the cookbook, and a mention in the book.

One dollar from each book sold goes to the March of Dimes Campaign for Healthier Babies.

Cont. on Page 2



Trisha Silver



JENNIFER SAVOIE, a member of the S.C.H.S. Jr. 4-H Club, recently attended the Louisville Livestock Educational Trip in Louisville, Kentucky. Jennifer won the trip at the State Fair in Shreveport by showing her market lamb. Jennifer is on the second row, fourth from the left. She is shown with the other winners from around the United States.



Highrises on Hong Kong harbor

Hong Kong trip--more by Geneva

By GENEVA GRIFFITH

We joined our group for a departure by motor junk, "The Golden Dragon" for what I considered the highlight of our trip, a visit to Lantau Island and a visit to Po Lin monastery, home of the largest Buddha in the world, made of bronze, it could be seen for miles before we arrived at the monastery.

As we glide westward out of Hong Kong harbour and pass in the shadow of 1,805 foot high Victoria Peak, we can see old warehouses rimming Possession Point, where a British naval force, in 1841, first raised the Union Jack over Britain's largest remaining colony.

To the other side lies the quarter-of-a-mile square rock called Stonecutters Island, a 19th Century Alcatraz.

Looking back toward Hong Kong harbour is a beautiful sight, withmulti-colored apartment blocks springing from the beautiful gren and brown hillsides, while beneath them a mile-wide strip of silver and green water is plied by an extraordinary variety of vessels, bright-varnished company launches, cargo ships from nations all over the world, police and customs patrol boats, grimy motorized water-taxes called walla-wallas, fishing junks, smaller sampans poled by women, many with babies nodding in slings on their backs, and ferries dodging among the moored freighters and American warships.

The two sides of the strait, varying in width from one to six miles, are joined by a mile-long underwater road tunnel, the longest in Asia.

The northern side is called Kowloon (Nine Dragons) because it was built on nine hills at the tip of a tiny peninsula jutting out from the mainland of China.

In occupies only 3.25 square miles, but immediately to its north lies the New Territories, 390.5 square miles of mountainous land that the Colony of Hong Kong holds on a 99-year lease from China.

Beyond the dividing strait, to the east and west, the Colony also has 235 islands, mostly too small or too barron for habitation. They are strewn like jade carvings on the silky surface of the South China Sea.

As we rode past the hundreds of container ships being off-loaded onto smaller boats to be taken into port I couldn't help but wonder what all that cargo contained.

A bus was waiting for our group when we reached the beautiful island of Lantau, which had taken us about 1½ hours to reach.

It was like taking a trip back into time, for the beauty of the Island seemed to untouched by time, much as some of the outer islands of Hawaii.

Lantau is twice the size of Hong Kong, and the largest of the outlying islands, yet it has the population of less than 20,000 compared to Hong Kong's island of over one million people.

Most of the population lives in the principal fishing port of Tai O, on the southwest side of the island, a rare and picturesque example of a stilt-house community.

It was a rare experience to stroll through Tai O (meaning Big Harbour), a village with tiny stalls on each side of narrow alleys, selling everything from coolie hats, to dried meats hung out in front of the stores, ducks, chickens, souvenirs, to burial paraphernalia.

The burial packets consisted of colorful tissue paper in which is placed things to represent the earthly good of the deceased, such as clothing, watches, shoes, etc., which is burned when a person dies. This is supposed to go up in smoke to join him in the afterlife.

Many of the little stalls had small shrines built in front of them dedicated to the memory of family ancestors.

We passed a charming "old fashioned" barber shop where an elderly very friendly Chinese barber was trying to cut a young boy's hair, while his playmates frolicked around the chair. (We wondered why they weren't in school, since this was the middle of the week.)

The ancient stilt fishing village was located on what appeared to be a small bayou and something from another time and place.

An ancient ferry operated by a pull rope was used to get from one side to the other.

As I was photographing a very old Chinese lady operating her skiff nearby, she started screaming at me and I quickly left the area before she reached shore.

We passed by a beautiful white sand beach that was picture perfect, and as lovely as any you could find in Hawaii.

We stopped to wade in the water and use the necesary (in China you never ask for a bathroom or lounge - it is the necessary).

Some of the members of our group were horrified when they found that the stalls in the necessary contained only a hole in the floor with no paper.

I thought this is much better than Russia where the holes are in dirt floors and this is concrete.

I learned long ago to always carry a small pack of Kleenex in my pocket as a necessity.

One experienced traveler in our group came up with a toilet paper roll in which she had removed the cardboard so it would pack flat.

We next journeyed up high on Ngong Ping (Lofty Plateau), with an elevation of 750 meters to the Polin (Precious Lotus) monastery.

The monastery is a vast complex with buddha statues depicting the past, present and future. It also has Southeat Asia's tallest outdoor bronze and gold buddha built on a plateau facing the monastery.

It is ten stories high, weighs 250 tons with 246 steps descending down to its base.

In the monastery dining hall, visitors can enjoy a vegetarian lunch and locally grown tea in the Lantau tea gardens.

We were astonished that even though all of the food (which was served Dim-Sum style) tasted like seafood, beef, in addition to the vegetables, the Tofu was flavored to reflect this. I really enjoyed the seaweed soup which I ate at several of our meals there.

The taste was somewhat like the "Pot-Liquor" my mother used to serve when she cooked turnip greens (the broth from the cooking, which was flavored with the ham hock she cooked with it)

We were told that the various monasteries on the island were distinctive in that the women were in green roofed buildings, and the mens buildings were red roofed.

They were all clean shaven and in long robes, so the sex could not be distinguished by looks.

We ate our Thanksgiving dinner at the "Red Pepper Inn", a quaint Chinese restaurant within walking distance of our hotel, that had been recommended by some of my Baton Rouge friends.

We ordered a dish of fried rice and another of chicken chow mein and ground beef with green peas and fried red poppers.

We were served the last two dishes over the fried rice and loved it. We were also served seaweed soup as an entree.

The food was very spicy (Tai style), not unlike our Cajun food, which we tried eating with chopsticks, but ended up using our forks.

GUS SCHRAM & CO., Ltd.
Consultants & Certified Public Accountants

Income tax office hours in Cameron at the Calcasieu Marine Bank Building will be each Tuesday 9:00 a.m. to 12:30 p.m., February 8 through April 7.

HELPFUL HINTS: Bring all W-2s, 1099s, and any communication to or from IRS. If you need a free organizer, call (318) 433-1021.

REMEMBER BY KEITH HAMBRICK

Missions history

(Abbeville Meridional, Feb. 12, 1916)
CATHOLIC MISSIONS IN CAMERON

Two years ago, Father P. Buissink answered the call of Father A. Drossarts to devote himself to the missions of Louisiana. He was then 42 years of age and had been a priest seventeen years. Physically a man of sturdy build and inexhaustible strength, he had by his untiring religious, literary and social work in Holland and Belgium won the highest and widest recognition for his zeal, as was evidenced in numerous most eulogistic articles in Dutch and Belgian newspapers, and especially in the DeTyd; a leading publication of the Dutch Catholics.

At the end of 1914 he was appointed pastor of the missions of Cameron Parish and it is generally acknowledged that he is the right man in the right place. The Catholic population of the different sections of Cameron Parish is divided as follows: Creole, 3980; Grand Lake, 484; Cow Island, 228; Hackberry, (white) 204; Little Chenier, 162; Point of Grand Lake, 167; Creole, (colored) 149; Leeburg, 127; Grand Chenniere, 122; Cheniere Perdue, 36; Hackberry, (colored) 36.

Most of the people left Johnson Bayou after the storm. Soon after his appointment, Father Buissink recognized that it was impossible for the numerous population of the different sections to make a trip of from ten to twenty-five miles and often more, over bad roads to attend Mass in the existing churches, so he organized the religious services in the following manner.

The first Sunday of the month, Mass at 9 o'clock at Creole and at 11:30 at the colored settlement at the Gulf. The second Sunday, mass at 8 o'clock at Cow Island and at 11 o'clock at Grand Chenniere. The third Sunday, Mass at 9 o'clock at Creole and at 12:30 at Leesburg.

The fourth Sunday, Mass at 7 o'clock at the colored church at Hackberry and at 9 o'clock at the white church at Hackberry, or Mass at 7 o'clock at Point of Big Lake and 9 o'clock at Big Lake. Monday and Tuesday after the first Sunday, Mass at Little Chenier and Cheniere Perdue. The stations are too numerous and the distances too great to read Mass everywhere at an early hour or on a Sunday, so every two months only there is Mass at Hackberry and Big Lake on Sunday, the other month it is on a week day. However, if Mass is celebrated at a late hour the next day there is Mass at an early hour to give the opportunity of approaching the Sacraments. Finally, Johnson Bayou is visited four times a year and Cow Island, two times a year. Because of this organization, the number of communions increased to a wonderful proportion. The number of communions in 1908 were 614; in 1909, 625; in 1910, 858; in 1911, 1005; in 1912, 1126; in 1913, 1050; during the last four months of 1914, 415. In 1915 it increased to 2429, of which 767 were at Creole, 483 at Hackberry (white), 333 at Big Lake, 287 at Cow Island, 109 at Creole (colored), 98 at Grand Chenier, 86 at Leesburg, 98 at Point of Big Lake, 39 at Cheniere Perdue and 35 at Hackberry (colored).

Baptism was given to seven adults and one hundred children, a total of 107. Of these 96 were white and 11 colored and were divided among the different missions as follows: Creole (white), 26; Grand Cheniere, 13; Hackberry (white) and Cow Island, each 11, Big Lake, 10; Point of Big Lake, 9; Creole (Colored) and Leesburg, each 8; Little Cheniere, 6; Cheniere Perdue and Hackberry (colored) each 2.

Nine marriages were performed, 4 at Creole, 2 at Big Lake, 2 at Leesburg and 1 at Hackberry (white). Fifteen blessings of marriages were given, 4 at Cow Island; 4 at Creole (colored); 3 at Big Lake and 1 at Little Chenier, Hackberry, Point of Big Lake, and Creole (white).

Twenty years ago Cameron parish had no Catholic priest and very often the marriage ceremony was performed by the justice of the peace and in many instances (this) was regarded as sufficient. By his forceful sermons on the Holy state of matrimony, its due proclamation by the bans, the reception of the Sacraments and the Nuptial Mass, a noticeable change in the thought and the practice of the people has been brought about.

There is yet another duty to be considered and enforced, it is the case of the sick and the dead. In 1915 twelve Catholics died, four of whom received the last Sacraments. Only two eccelesiastical burials and only two blessings of graves took place. The care of the sick and the dead, therefore is neglected by the people, perhaps because it is impossible to reach the priest on account of the many trips he is compelled to make, sometimes on account of the great distances, in some cases on account of the sudden character of the death. But no doubt the sickness calls and the ecclesiastical burials will become more frequent, thanks to the forceful and touching appeals of Father Buissink in behalf of this first duty of a Christian home.

A matter which Father Buissink takes especially to heart and to which he has devoted all his zeal is the teaching of prayers and the catechism and of singing to the children. To teach the prayers is an almost impossible task without the help of the parents, or without the help of devoted women whom Father Buissink finds and encourages in their noble work.

The lessons of catechism are distributed everywhere and made as attractive as possible by distributing Cards of Attendance and Cards of Application for which prizes will be given, according to the number of cards obtained, after all the lessons of the catechisms are learned. With his strong and beautiful voice, Father Buissink teaches French hymns to the French speaking children and nothing is more interesting than to see him play the organ while the children sing, or hear the children sing during Mass.

Attend, for instance, the children's Mass at Creole on Saturday and hear them sing so touchingly the beautiful French hymns. J'ai donne mon petit couer; O Jesus doux et humble de coeur; Bonne Marie, Jo to confie; Je suis Chretien, voila ma Glorie; Bergers, ecouter L'angeligne musique; J'irai la voir un jour; O vous qui sur terre, and innumerable others for the repertoire of Father Buissink is inexhaustible.

(Cameron Pilot, Feb. 13, 1959)
DRILLING ON GRAND CHENIER

Gramm Drilling Co., who had a rig stacked here for the past nine months, on property owned by Mr. and Mrs. Eraste Montie, has now sold the rig to C. B. Webster Drilling Co. The rig is now being trucked to a point between Lake Arthur and Gueydan.

There has been quite a bit of drilling on the Chenier for the past few months. Two newly producing wells have been completed. One is a gas and distillate well on the Sohio lease on property of Mr. and Mrs. Moise Sturlese drilled by Falcon Seabord Drilling Co. Another well has been completed in the Hog Bayou Field on property owned by the Rutherford's.

AROUND THE PARISH

Mr. and Mrs. Carroll Hatcher and son Benny spent the week end with Mr. and Mrs. Albert Cohens of Grand Chenier.

Mr. and Mrs. Sanders Reed of Lay use Charles were guests of Mr. and Mrs. John A. January last Tuesday.

A Sunday school party was given to teenagers of the Cameron Methodist Church in the home of Mr. and Mrs. O'Neil Roberts. Games were played and a film of the Little League Baseball Team was shown to the group. Refreshments were served. Those who were at the party were Rev. Wall, Susan Wall, Butch and James Watts, J. C. and Wendell Murphy, Brenda and Romana Picou, Margaret East, Barbara Fair, Ronald Butler, Edward Swindell, Jr., Evelyn Kelley, Robbin and Kerrie Lin Roberts.

A barbecue was given by Herman Precht, Jr. and Jerry Paul Nunez of the Sweetlake area. Guests included Herman Pecht, Jr., Murel Dell Poole, Jerry Nunez, Juanita Breaux, Wilson Breaux, Shirley White and Elaine Young.

H'BERRY 4-HER Cont. from Pg. 1

Trisha is an active member of the Hackberry Junior 4-H Club and is busy preparing recipes to enter in the District 4-H Egg Cookery Contest, in which she has participated for the past two years, and the District 4-H Ground Beef Cookery Contest.

Last September she placed first with her Crab Cobbler dish in the casserole division at the Sulphur Sports Festival Cookoff.

Anyone interested in ordering the "Kids Recipes for Success" Cookbook may do so by sending a money order for $8.95 to P.O. Box 20304, Rock Island, Illinois 61204-2030.

Trisha's recipe is as follows:

CORN CASSEROLE
By Trisha Silver

1 bag Success Rice
1 stick margarine, melted
1 (10¾ oz) can cream of celery soup
1 (11-oz) can whole kernel corn with peppers
1 cup sharp Cheddar cheese, shredded

Cook rice according to package directions. Preheat oven to 350 degrees.

In a bowl, combine rice, margarine, soup and corn. Stir to blend. Pour mixture into casserole dish and smooth in an even layer. Sprinkle top with shredded cheese. Bake in 350 degree oven for 20-25 minutes until bubbly. Remove casserole dish and place on cooling rack. Let stand 5 minutes before serving.



BELL CITY elementary 4-H club officers are shown above: Seth Natali, president; Brandi Fruge, secretary; Krystal Harrell, president; Sara Beth Leonards, treasurer; and Adam Sibille, reporter.

Alcohol, drug use survey given here

A percentage of students in grades 7-12 in Cameron Parish use drugs and alcohol at nights and weekends, but few of them report ever taking drugs or alcohol during school hours.

"The results of our survey indicates that we have a community drug problem in Cameron Parish, not just a school drug problem," said Uland Guidry, Supervisor of Student Services.

More than 700 students were surveyed in grades seven through twelve to determine the extent and nature of drug use by adolescents in this community. Nationally, PRIDE, Inc., the national drug prevention organization that developed the questionnaire used in this survey, found that students report drug use primarily in four locations: at home, in the home of a friend, at "other" places in the community, and in a car. Very little use is reported at school.

Although few drugs are consumed during school hours, the survey detected both drug and alcohol use outside of school, according to Mr. Guidry.

Alcohol remained the "drug of choice" of the young people surveyed in Cameron Parish.

75.2 percent of the senior high students, grades 9-12 drank beer in the past year; 64.8 percent reported liquor use; 70.9 percent drank wine coolers.

In junior high grades 7-8, 50.7 percent drank beer; 28.7 percent drank liquor; and 44.4 percent drank wine coolers.

COCAINE AND MARIJUANA

Local students reported less use of cocaine than marijuana, but drug prevention specialists like Dr. Thomas J. Gleaton, Jr., president of PRIDE, Inc., cautions that any use of cocaine is disturbing, particularly at young ages.

Marijuana use during the past year was reported by 7.1 percent of the students in senior high, and 2.2 percent in junior high. Cocaine was reported by 1.8 percent of the senior high students, and 1.1 percent of the junior high students.

WHEN AND WHERE

The most popular places for beer use among senior high students were: a friend's home, 29.3 percent; in a car, 26.1 pecent; at home, 25.4 percent; and "other" places, 44.9 percent. The most popular times for beer use were: weekends, 67.3 percent; week nights, 13.8 percent; afterschool, 8.2 percent; and before school; 2.5 percent.

The most popular times for marijuana use were: weekends, 5.4 percent; week nights, 1.6 percent; after school, 1.4 percent; and before school, .9 percent.

THE PRIDE QUESTIONNAIRE

The PRIDE Questionnaire has undergone eight years of development and provides reliable and accurate information for monitoring adolescent drug use. PRIDE is America's oldest and largest private voluntary organization devoted to adolescent drug abuse prevention. It is based in Atlanta, Ga. (404-577-4500).

Rice program is announced

The 1992 rice program, administered by ASCS, calls for a "zero" percent reduction. Kirk L. Smith, County Executive Director of the Agricultural Stabilization and Conservation Service for Calasieu-Cameron Parish, said farmers participating in the 1992 rice program will qualify for program benefits.

The differential between whole kernel milled rice price support rates is established at $1.00 per hundredweight, unchanged from the 1991 crop level. Mr. Smith said the whole kernel milled rice price support rates are $10.74 per hundredweight for long grain and $9.74 for medium and short grain rice. The broken kernel rate for all rice classes is $5.37 per hundredweight.

Offices closed

All Cameron Parish Governmental offices will be closed Monday, Feb. 17, in observance of President's Day.

spotlight on health

Arthritis And Your Feet

Arthritis, a disabling and occasionally crippling disease, afflicts almost 40 million Americans. In general terms, the disease involves the inflammation and swelling of the cartilage and lining of the joints, often accompanied by an increase in the fluid in the joints.



Limited motion in a joint can be a symptom of arthritis.

If the feet seem more susceptible to arthritis than other parts of the body, it's because each foot has 33 joints which can be affected, and there's no way to avoid the weight the feet must bear.

Symptoms

Because arthritis can affect the feet's structure and function, it's important to see a doctor of podiatric medicine if any of the following symptoms occur in the feet:

- Swelling in one or more joints
- Recurring pain or tenderness in any joint
- Redness or heat in a joint
- Limitation of motion in a joint
- Early morning stiffness
- Skin changes, including rashes and growths

MUSING By Bernice Denny

Stories of Pres. Lincoln

The month of February always brings to mind stories of one of our greatest presidents, Abraham Lincoln. Tales of him seem to have a built-in magnet that attracts the attention of old and young alike.

Lincoln was especially blessed in his two mothers, Nancy Hanks Lincoln, his biological one who died when he was nine, and Sarah Bush Johnson Lincoln, the widow who became his step-mother.

To this day one is uncertain which he had in mind when he said, "All that I am I owe to my angel mother." Modern scholars believe that he referred to Sarah. Perhaps the two had subconsciously become blended into one in his thinking.

Both women were of superior character; both, efficient housekeepers; both loved their children; and both responded to the brilliant mind of lanky little Abe.

Nancy had taught her little son to read before the age of five. For the most part his textbook was the family Bible.

Later it was Sarah who took Abe's part and insisted that his father, Tom, let him attend school when it was available. Tom had not objected to Abe's going to the "blab" school when he was small. The school was so called because scholars learned their letters by repeating them aloud over and over, Chinese style. But Tom considered it foolish for a big boy to waste time in school while a wilderness waited to be conquered.

Not that Tom was so efficient and work-brittle himself.

"Sarah," Tom said, "was plumb crazy to encourage such ideas."

Nevertheless, she made it possible for Abe to learn as folks said "by littles."

The boy needed a lot of encouragement, and Sarah never failed him. She would allow him to read in front of the fireplace till he fell asleep. Then she would wrap a quilt about him.

Sarah was probably the only person to whom Abe poured out his heart. He knew that she would understand him. He loved to tell yarns and he would try them out first on Sarah. If she laughed in the right places and approved he felt safe in telling them to others.

After Tom's death in 1851, Abe made sure that his stepmother did not want for a thing.

When she heard that Abe was going to Charleston, Illinois, for his fourth debate with Stephen A. Douglas, she, unknown to Abe, went also. That day on the crowded street she watched the parade that honored him. He spied her as the carriage in which he rode came abreast of her. He got out, crossed over, and kissed her. To the onlookers he presented "My Mother."

In 1861, before he went to Washington for his first presidential inauguration, he traveled across the state to tell her goodbye. He promised to come back before long. Somehow, Sarah sensed that this would not be.

Four years later friends came to tell Sarah that the president had been assassinated. She grieved for "her boy". She could not think of him as a man, as the head of state of a growing country.

"Abe was a good boy," Sarah said. "He never gave me a cross word or look. His mind and mine -- what little I have -- seemed to run together."

Then she added, "He loved me truly, I think."

GAS APPLIANCE CO.
Butane Gas
FOR HOMES BEYOND THE GAS MAINS
Cooking - Water Heating
Refrigeration
Fast - Clean- Economical
Freezers and
Air Conditioners
Butane Gas Ranges
Water Heaters
Gas Appliance Company
1227 Ryan - Lake Charles
Phone: 439-4051

J.B. to be in Mathcounts

The Johnson Bayou seventh grade class is competing in the Mathcount competition in Lake Charles, Saturday, Feb. 15. The team is made up of Nicole Doucet, Britney Trahan, Erica Trahan and Jamie Trahan.

Eighteen local schools will compete.

Season after Season for Four Generations...Top Quality, Excellent Service and Fair Prices.
BUBBA OUSTALET
CHEVROLET - CADILLAC - GEO
FORD - LINCOLN - MERCURY - TOYOTA
THANK YOU CAMERON PARISH FOR YOUR SUPPORT
246 N. Broadway - 824-3673 Jennings, La.
819 N. Main - 824-4712 Jennings, La.
1-800-738-2215



SHOWN WITH their Family of the Month and Knight of the Month signs they received at the meeting of the F. J. Pavell Knights of Columbus Council are Rodney Guilbeaux and Clifford Jinks.

Johnson Bayou K. C. holds meeting

Rodney Guilbeaux received the Knight of the Month award and the Clifford Jinks family received the Family of the Month award at the Monthly meeting of the F. J. Pavell Council No. 8323 Knights of Columbus in Johnson Bayou.

Loveless Hebert, Warden, made the presentations and presented them with certificates and yard signs for their homes for public display.

In addition, a statue of the Holy Family was presented to the Family of the Month to encourage prayer in the home.

Chad Miller was initiated into the First Degree of the K.C. at the St. Margaret's K.C. Home in Lake Charles.

A second and third degree initiation will be held Sunday, Feb. 23, for council members Chad Miller, Ernest Koppie and Elrick Taylor, Jr.

Rev. Roland Vaughn, Council Chaplain, reported that eleven members of the R.C.I.A. class will become members of the church at the Easter Vigil Mass.

Danny Trahan, youth director, reported that a free throw contest was held recently with the following winners: Nicole Doucet, Raedella Badon, Regina McGee, Jamie Welch, Brent Badon, and Keith Price.

Seniors at Johnson Bayou High School, Aaron Lagneaux and Susan Bellard, were selected for the Catholic Youth Leadership Award and each will receive a $50 check from the council, with a matching fund from the La. State K. of C. Council at the April Knight of the Year Banquet in Johnson Bayou.

The next blood drive is to be held on Valentine's Day, Friday, Feb. 14, from 2 to 6 p.m. at the Johnson Bayou High School. The public is invited to paritcipate and each donor will receive a free T-shirt.

A Mardi Gras dance will be held Tuesday, March 3, from 8 p.m. until midnight at the multi-purpose community center on Hwy. 82, with free gumbo, beer and setups to go with the price of admission.

The next K of C bingo will be Sunday, Feb. 23, at 2 p.m. at the renewal center of the Assumption Church in Johnson Bayou.

A K of C Fraternal Benefit night will be held Monday, Feb. 24, at 7 p.m. for all Knights and their wives at the Renewal Center. It will be a fun night, with a covered dish supper plus Ronald Bourque with useful information on benefits.

A N.E.T. retreat will be held Saturday, Feb. 15, and Sunday, Feb. 16, for all youths from the 8th grade up at the Renewal Center.

The next meeting will be Monday, Feb. 17, with a rosay at 6:15, followed by a meal at 6:30 p.m.

Child abuse workshop set for Feb. 22

The Cameron Community Action Agency invites the public to attend a workshop on "Prevention of Child Abuse in Your Community" on Feb. 22 from 10 a.m. to 2 p.m.

Speakers will speak on: physical abuse, laws about child abuse, and mental abuse. Lunch will be at the choice of the participant. The workshop will be held at the Cameron Senior Center, Cameron.

Call 775-5145 for more information. A nursery will not be provided. The workshop is free of charge.

Help/Hope aided by Ministerial Assoc.

The Cameron Parish Ministerial Association met Feb. 5, according to President Waymon Culp, pastor, First Baptist Church of Cameron.

The Help/Hope ministry is meeting the needs of many of the people in this area it was reported. "God is truly blessing our efforts in ministry to the needy, hopeless, and jobless. We are grateful for the community and church involvement in this ministry," Rev. Culp said.

They also planned for the Easter Sunrise Service in the park in Grand Chenier. Father Broussard, pastor, St. Eugene Catholic Church, Grand Chenier, will bring the message.

The ministers are planning for a Back-to-School Crusade for Christ and youth and parents in early August.

Any pastor or church leader is invited to meet with the Association on the first Wednesday of each month at the South Cameron Memorial Hospital.

Valentine's Day FEB. 14
Tender moments begin with our romantic Valentine gifts
We're the perfect place to shop for the perfect Valentine gift. Affordable, quality selection.
•Cosmetics •Jewelry •Cards
•Candy •Fine Fragrances
•Watches •Baskets
— AND MORE —
CAMERON DRUG STORE
Hours: Mon.-Sat. - 8 a.m. to 6:30 p.m.
Cameron 775-5321

Happy Birthday



She Brings
More Happiness
That We adore,
Now That She's
Reached
34!
HAPPY BIRTHDAY
C. ANNE
Love, Ryan,
Krystal & Chelsi

$159.00 A MONTH
Right now at ACADIANA FORD INC. you can choose between either a 1991 Chevrolet Corsica or a 1991 Mercury Topaz for under $160.00 a month. Both of these cars are not stripped down models, but cars with lots of equipment. Now is the time to Buy! And the place to buy is Acadiana Ford Inc. of Kaplan.
1991 1991
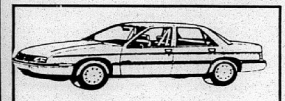
Chevrolet Corsica
(4 DR.)
Stk. # P1161
Equipment Includes:
Air conditioning, power steering, power brakes, automatic transmission, fuel injected engine, radial tires, 5 passenger seating, plus much, much more!!
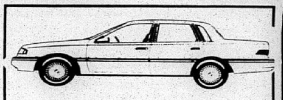
Mercury Topaz
(4 DR.)
Stk. # P1158
Equipment Includes:
Air conditioning, power steering, power brakes, automatic transmission, fuel injected engine, radial tires, 5 passenger seating, plus much, much more!!
Previously owned, credit approval permitting. Payments based on selling price $7,996 - 60 mths. - 12.95% APR - $1000 cash or trade - plus T T & L

Call Today! LOUIS MEAUX 1-800-738-2400

Call Today! TONY TRAHAN 1-800-738-2400
"Acadiana Ford, Inc. And You — A winning Combination"
ACADIANA FORD
418 E. First St. • KAPLAN, LA. • 643-7124
David K. Guidry, Owner Jackie Stagg, Owner
1-800-738-2400

Kountry Krafts & Flowers, Etc.
Just In Time For Valentine's Day
February 14th...
FULL SERVICE FLORIST
Beautiful FRESH ROSES
Assorted Fresh FLORAL ARRANGEMENTS
Blooming TULIPS & KALANCHOES
Fresh GREEN PLANTS
— Come By & See Our Large Display Of Valentine Gifts —
Place Your Orders Now For All Deliveries.
Delivery Available To Cameron, Creole & Grand Chenier* Areas
*(Please Note: All Creole & Grand Chenier orders must be received before noon Fri., Feb. 14. Due to the demand we will not be able to make last minute deliveries.) Delivery in Grand Chenier up to Grand Chenier Elementary.
NEWLY REMODELED & RESTOCKED!!
Next To Health Unit
NEW HOURS: Mon.-Fri. - 9 a.m. - 5 p.m.
775-5396

Letter says thanks to Cameron Parish

Dear Editor:

I would like to extend our sincere thanks and appreciation to the fine folks of Cameron Parish, and the Louisiana Fur and Wildlife Festival.

I am writing on behalf of the Maryland Delegation of the National Outdoor Show. We were welcomed into your community and made to feel right at home.

It is wonderful to see such community spirit and camaraderie. We thoroughly enjoyed the events, festivities and the fine cuisine during our stay in your community.

We met and made many new friends and wish to thank them all. Although I could not possibly begin to name everyone involved, we do want to extend our special appreciation to Debbie and Jerry Theriot. Debbie, we are truly indebted to you for your kindness and hospitality.

We wish to acknowledge the generosity of Conoc. We visited "The Linda" where Captain Mike Cheramie took us on a tour of his ship. Our thanks to the King dispatcher, Jim Frazier, Mike, Bubba and the crew. It was good to meet you. Our highest regards to Pilot Bill Davis who drilled us in safety measures, the role of the co-pilot, and the proper method of approach as he prepared us all for our first helicopter ride. We were thrilled to get a bird's eye view of your town.

Our recognition to Jerry Jones for allowing us to tour his alligator farm. What a learning experience for us! I never imagined I would ever hold an alligator.

Special thanks to all who opened their homes to us, Cookie Howard, Tom and Kathy Rowland and the fine folks at Creole Fire Station. To Barbara Wilkerson, Duck and Judy Guthrie, thank you for the invitations. We were so sorry time limitations prevented us from attending.

To Pete Picou, what can we say? You are one of a king and one of the best. Thank you for such an enjoyable time.

Our thanks and appreciation to Rep. Randy Roach, Sheriff Sono Savoie, Debbie Duhon, Carrol Hebert, 1991 Miss Cameron Parish Renee LaLande and Cameron State Bank for your gifts and kindness.

Congratulations to 1992 Miss Cameron Parish Brandi Soileau, 1992 Fur Queen Kelly Becnel, the new champions for skinning and trap setting, Little Miss and Mr. Cameron Parish, to King Fur Claude Eagleson and to Mrs. Geneva Griffith on your dedication.

We hope to see as many of you as possible Feb. 28, 29, 1992 at the 47th annual National Outdoor Show. On behalf of 1991 Miss Outdoors Alisha Foxwell, her mother Margaret Ann Tyler, National Outdoor Show chairpersons Kelly Oberender and myself, I am

Yours truly,
/s/ Dale Oberender

♥ ♥ ♥ ♥ ♥ ♥ ♥ ♥ ♥ ♥



The United States produces more oranges than any other country.

THE CAMERON PARISH PILOT (USPS 085980) is published for $14.28 per year (Cameron and Calcasieu Parish) by Mr. and Mrs. Jerry E. Wise, editors and publishers, P. O. Drawer J. School Street, Cameron, Louisiana 70631-8998. Second class postage paid at DeQuincy, Louisiana. POSTMASTER: Send address changes to THE CAMERON PARISH PILOT, P.O. Drawer J, Cameron, Louisiana 70631-8998.

Sales & Service — New & Used
We Service All Makes & Models
In Lake Charles
Shetler Lincoln-Mercury
478-1720 3201 Hwy. 14

CAMERON PARISH LEGAL NEWS
A Business report of current & credit information

Published weekly & mailed 1st Class to subscribers with up to date Cameron Parish information on Suits, Judgments, Oil & Gas Leases, Deeds, Leases, Charters, Mortgages, Chattels, Births, Probates, Wills, etc.
Call or write for sample copy or subscribe to:

LEGAL NEWS PUBLICATIONS
BY
THE DAILY DOCKET, LTD.
P. O. Box 4831, Lafayette, LA. 70502 (318) 237-4000

— NOTICE —

Cameron Parish Waterworks District #7 is taking applications for a Maintenance Man.

All applicants must live in the District 7 area. Please send resume to Cameron Parish Waterworks District #7, P. O. Box 111, Creole, La. 70632; Phone: 542-4718. Deadline for applications is Monday, February 17, 1992.

FmHA — Sealed Bid Sale — FARMERS HOME ADMINISTRATION

The United States of America, acting by and through the Farmers Home Administration (FmHA), offers for sale the following properties located in Calcasieu Parish, Louisiana:

3 BR, 1 B dwelling located at 208 So. Storer Street in Iowa Property ID #2201000009.

3 BR, 1 B dwelling located at 1824 Augusta Street in Westlake Property ID #2201000008

These properties contain a dwelling unit or unit(s) which FmHA has deemed to be inadequate for residential occupancy. The Quitclaim Deed by which these properties will be conveyed will contain a covenant restricting the residential unit on the property from being used for residential occupancy until the dwelling unit is repaired, renovated or razed. This restriction is imposed pursuant to section 510(e) of the Housing Act of 1949, as amended, 42 U.S.C. 1480. Contact Steven Ryker, FmHA Supervisor at 1400-D Highway 14, in Lake Charles, LA, telephone (318) 437-7205 for detailed information and forms for submitting bids. Form FmHA 1955-46, Invitation, Bid and Acceptance Sale of Real Property by the United States, must be obtained and submitted with a ten percent (10%) deposit, in the form of a Cashier's Check, Money Order, or Certified Check, made payable to the Farmers Home Administration. The ten percent (10%) deposit must accompany the bid.

Priced to Sell

These properties will be sold for cash. Bids must be received no later than 1:30 p.m. (CST), on Thursday, February 27, 1992, at the FmHA State Office, 3727 Government Street, Alexandria, LA 71302, and then publicly opened. All offerors are to submit their bid in a sealed envelope marked "SEALED BID OFFER 22010000..... These properties will be sold without regard to race, color, religion, sex, age, national origin, or marital status. The Government reserves the right to reject any or all bids.

HAVING A GARAGE OR YARD SALE?
775-5645
Cameron, Louisiana
Advertise it in the classifieds and get the results you want!
THE CAMERON PARISH PILOT
Come by Clipper Office Supply

PETS AND LIVESTOCK

LIVESTOCK SHOW Animals for Sale: Miller Livestock Markets has purchased the LSU 4-H and FFA resale hogs, sheep and steers at the 1992 LSU Livestock Show & Rodeo in Baton Rouge, La. We have for sale at our DeQuincy Market at Private Treaty, 120 lambs, weight range, 95 lbs. to 160 lbs.; 88 hogs, weight range, 195 lbs. to 260 lbs.; 8 steers, weight range, 1,000 lbs. to 1,320 lbs. These animals can be seen Monday - Friday, 8 a.m. to 5 p.m. We can make arrangements to have them slaughtered or delivered to you. If you are interested in purchasing some of these animals contact your friendly folks at Miller Livestock. 786-2995 or 1-800-737-2697. 2/13c.

FOR SALE

DON'T BUY Anything... Until you've checked The Cameron Pilot Classified Section! Dodge traffic, crowds and tired feet. To place a classified ad go by Clipper Office Supply, School Street, Cameron, or mail your ad with payment to P.O. Box 995, DeQuincy, La. 70633. Classified Ad rates are one insertion, 25 words or less, $3.50 (each additional word is 10¢). Deadline is Wednesday, 10 a.m.

New memorial books in the Parish Library

New memorial books in the Cameron Parish Library are listed as follows, with names of the ones in memory and donors, respectively:

Friday Night Lights, David Starkovich by Greg and Wendy wicke and Girls.

Rainbow Crow, Vera and Isaiah Harmon by Darren and Penelope Richard.

Guide to Louisiana Confederate Military Units 1861-1865, Stephen Theriot by T-Boy McCall.

Act of Treason, Charles Boudreaux by Calcasieu Marine National Bank, Cameron branch.

Man Who Changed the World, Charles N. Duddleston by Bonnie Conner.

Native Roots, Charles Boudreaux by George, Marie and Evelyn Kelley.

Vanderbilt Women, Emma LaBove by T-Boy McCall.

Dual, Donald Young by Bobby Baker Family and Bill Delcambre Family.

Wading Birds of the World, Todd Billiot by Kirk, Julie Burleigh and Children.

Fielder's Choice, Henry Wilson Mudd by Brown and Verd LeBoeuf.

Library has new novels

New novels at the Cameron Parish Library include:

The Gate of Angels, Penelope Fitzgerald; Incident at Potter's Bridge, Joe Monninger; Illusion, Paula Volsky; Booked to Die, John Dunning; Not the End of the World, Rebecca Stowe.

Debt Of Dishonor, Robert Goddad; Fugitive Nights, Joseph Wambaugh; A Hooded Crow, Craig Thomas; Sugar Street, Nguib Mahfouz; The Black Echo, Michael Connelly.



NOTICES

HAPPY BIRTHDAY, Ethel January. The world's greatest mother, grandmother and mother-in-law.

From Ethel (Pam) Yerby
Ween, Virginia

NOTICE: INCOME tax returns done at reasonable rates. Contact Edwin A. Kelley at 775-5397, 775-5493 or P. O. Box O, Cameron, LA 70631. 2/6-27c.

CAMERON PILOT Classified Ad rates: One insertion, 25 words or less is $3.50 (each additional word is 10¢). Stop by our office, located in Clipper Office Supply, School St., Cameron, or mail your ad with payment to P. O. Box 995, DeQuincy, La. 70633. Deadline each week is Wednesday, 10 a.m.

WISHING SOMEONE a happy birthday?? Place a birthday ad with The Cameron Parish Pilot. Only $15.00 for a 2 x 2 or $22.50 for a 2 x 3 - includes photo and artwork.

Send your request with photo, along with payment, to: The Cameron Parish Pilot, P O Box 995, DeQuincy La 70633. Or call or drop by Clipper Office Supply in Cameron, La., between 8 a.m. and 5 p.m., Mon. - Fri. Phone 775-5645.

All birthday ads must be signed.

Parish Black News

By WANITA HARRISON

Several relatives and friends attended the funeral of Mrs. Mary Bishop and visited family while in the area last Tuesday.

Mrs. Ethel Mae Dozier of Houston, Tex. visited Mrs. Lillie Harrison.

Mrs. Cheryl Savoy and Leisha, and Harold and Marvin LaSalle of Lake Charles, and Jimmy LaSalle of Houston, Tex., visited Mr. and Mrs. Jimmy LaSalle, Sr.

Mr. and Mrs. William Turner and Angel of Baton Rouge, Patrick Turner of Atlanta, Ga., Mr. and Mrs. Ernest Jackson of South Floral Park, N.Y., Mr. and Mrs. Michael Smith and Evan of Sugarland, Tex., Mr. and Mrs. Bryant Bartie, Mr. and Mrs. Joseph Harmon and Ivan, Mrs. Lillie Sykes and Mrs. Mary Dancy all of Lake Charles, and Derek Bartie of Atlanta, Ga., visited Mrs. Lovenia Bartie.

Dexter Harrison of Sugarland, Tex., visited Mr. and Mrs. Lee Harrison.

Bell City 4-H has meeting

The Bell City Elementary 4-H Club held its monthly meeting Jan. 6. Mrs. Kingham told members that good behavior is important while at the livestock shows.

Mike Lavergne talked about animal rights and animal welfare. Members discussed how they felt about different animal management practices.

Mrs. Nancy Cronan went over the Cloverleaf Newsletter with the members.

Reporter, Adam Sibille

Students to be in Mathcounts

Eighth grade students from South Cameron High School will compete in the regional competition of the National Mathcounts Saturday, Feb. 15, at McNeese State University.

Students attending from South Cameron High School are Ronald Gaspard, Kim Nguyen, Amanda Johnson, Ada Felice, Kristi Dupuie, Chad Portie, Paul Sanders, and Jennifer Harper. The students are coached by Mr. Rick Merchant and Mrs. Jill Manuel.

See me for a State Farm
Family Insurance Checkup
It's a no-cost review of your insurance coverages and needs.

ENOS DERBONNE
Agent
4999 Common
(Gulf Hwy.)
Lake Charles, Louisiana 70605
Off.: (318) 477-7130
Res.: (318) 477-7478
Like a good neighbor, State Farm is there.
State Farm Insurance Companies
Home Offices: Bloomington, Illinois
STATE FARM INSURANCE

MOBILE HOMES

FOR SALE: 1979 3 bedroom house trailer. 14 x 80. $5800.00. Call 775-7787. 2/13-27p.

FOR SALE: 14' x 75' two bedroom, two bath trailer. Master bath has jacuzzi. Built in china cabinet in kitchen. Entertainment center. Large deck. Call 775-7589. 1/30-3/5p.

HOT WINTER Sale going on now. Over 200 new and used motor homes and travel trailers. Pace Arrow, Southwind, American Eagle, Tioga, Limited, Cambria, Allegro, Coronado, Prowler, Avion, Carri Lite, Kite Bros. R. V., Hwy 171 N., DeRidder, LA, 318-463-5564. Monday - Friday, 8 a.m. - 5:30 p.m., Saturday, 8 a.m. - 1 p.m. 12/5tfc.

BOATS FOR SALE

FOR SALE: 50 ft wooden Luger shrimp boat. 2 cylinder 671 GM, 110v lister, 8 KW VHF, Loran, auto pilot, strausbury wench, double rigged. $18,000. 536-6860. 2/6-27p.

FOR SALE: Fisherman's Dream Boat. 1989 Bass Cat Pantera II bass boat. 200 Suzuki. Loaded. Still under warranty. In like-new condition. Call 786-7179 or 786-8004. 1/29tf.

FOR RENT

FOR RENT: 2 bedroom trailer in Creole area. Partially furnished. Trailer space available. For more information, call 542-4066. 2/13-20p.

PRESIDENTS' DAY MONDAY February 17, 1992

IMAGES PHOTOGRAPHY
Open: Monday thru Saturday
9:00 a.m. - 6 p.m.
WE OFFER. . .
•Senior Portraits (Indoor or Outdoor)
•Families •Special Occasions
•Sports and Groups
•Also Portrait Christmas Cards
Call for Appointment
542-4413
Rt. 2 Box 70, Creole, La.
Michelle Richard, Photographer

JACK HEBERT'S HWY. 90 SULPHUR 527-6391
ALLSTAR Pontiac GMC Truck, Inc.
Your Explorer and Auto Farm Dealer
SAVE THOUSANDS ON 1992 Bonneville SE
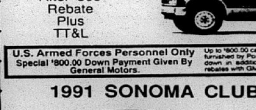
2.9 APR For 48 Months
Can Save You $1000's In Finance Charges!
1992 GMC Extended Cab Truck
Stock #T22-2
$13,997
After $500 Rebate Plus TT&L
Air conditioning, tilt, cruise, AM/FM/cassette

U.S. Armed Forces Personnel Only Special $800.00 Down Payment Given By General Motors.
Up to $800.00 cash down for U.S Armed Forces Personnel furnished by Pontiac and GMC Trucks with your $500 cash down in addition to all star low prices and all factory rebates with GMAC financing.
1991 SONOMA CLUB COUPE
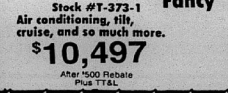
$10,997
plus TT&L
Stk. No. T421-1
High back bucket seats, A/C, V-6, Radio, Cassette, Tilt, SLS Sports Equipment, $1,000 Rebate.
1991 GMC Full Size Sierra "Fancy" Truck
Stock #T-373-1
Air conditioning, tilt, cruise, and so much more.
$10,497
After $500 Rebate Plus TT&L
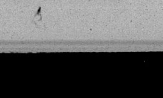

REAL ESTATE

A FLICKERING fire will light up your evenings in this 3 bedroom, 2 bath home on 1.04 acres. You'll love the quiet neighborhood and the inviting, landscaped yard at Debra St., Rt. 1 Box 192, Cameron, La. For only $57,500. Call today! Mary Kay Hopkins, Inc. 439-1079. 2/13-20c.

MAX HOME; mini price. It pays to move quickly on a rare value like this 4 bedroom, 2 bath home with an upstairs gameroom. Located in Cameron on 3102 Parish Road for only $24,900!! Call Now!! Mary Kay Hopkins, Inc. 439-1079. 2/13-20c.

FOR SALE: House and land. 3 bedrooms, 1 bath, living room, kitchen, utility room, closed in garage and fenced in yard. Call 775-5654 or 542-4185. 2/6-13p.

FOR SALE: 5 to 35 acres of land. Located 4 miles east of DeQuincy. Has 50 x 70 barn with cement floor. (409)787-3944 or 786-5426. 1/30-2/27p.

REAL ESTATE: We have listings of lots, acreage and homes. If you are in the market, call Donald R. Criglow, Habco Realty, 318-775-2871. 1/16tfc.

HOME FOR Sale: 2400 square foot home and 1/2 acre of land. Concrete drive, 3 bedrooms, 2 baths, large kitchen and living area, located Ridge Crest subdivision. $54,000. Call 775-5929 after 5 p.m. 1/16-2/13p.

HOME FOR Sale: Three bedroom, 2 bath in Ridgecrest Subdivision on very nice corner lot. Central air and heat. 12 x 16 back deck and workshop. New front deck. $55,000. Call 775-7174. 1/9-2/13p.

CARD OF THANKS

CARD OF THANKS

Special thanks to all the wonderful people who supported me at the Bridge Kwik Stop from 1986 - 1992. Thanks and God bless you.

Gloria Johnson

THANKS TO Sacred Heart of Jesus and St. Jude for prayers answered. 1/30c.

D.D.

Lake Arthur leads in District play

By JOE MUELLER

The Lake Arthur Tigers have taken control of the boys side of the district race as they have a 7-0 record entering play this week. Their closest competitors are the Welsh Greyhounds and the St. Louis Saints, who both are 5-2.

On the girls side St. Louis and Iota are tied for first with 7-1 records and probably will have to have a playoff game to determine seeding into the state playoffs.

BOYS GAMES

Welsh 73, So. Cameron 49

Welsh broke open a close game outscoring the Tarpons 28-8 in the third quarter to win their fourth district game of the year.

The score at halftime was 29-28 South Cameron. Travis Pradia scored 23 points and Albert Doucet 11 for the 6-18 Tarpons.

St. Louis 72, So. Cameron 30

St. Louis jumped out to a 40-20 halftime lead and went on to hand the South Cameron Trapons their fifth district loss by a score of 72-30.

Top scorers for the Tarpons, who put only 10 points on the score board in the second half, were Randall Williams and James Daigle, each with 7 points.

GIRLS GAMES

Welsh 65, So. Cameron 35

Welsh took a 20-13 first quarter lead and never looked back as they defeated South Cameron 65-35.

Tina Fountain was the leading scorer for the Lady Tarpons with 11 points.

St. Louis 68, So. Cameron 41

St. Louis scored 48 points in the first half to take a 21 point halftime lead on their way to their 7th district win, 68-41, over the Lady Tarpons.

Michelle Fountain scored 16, Tina Fountain 11 and Shawana Felton 12 for the Lady Tarpons.

DISTRICT 9-C STANDINGS

Grand Lake boys team with a 26-3 overall record has taken control of the district and should clinch the title when they face Hackberry.

The girls race is very tight as both Johnson Bayou and Hackberry have one loss. It looks like they'll have to have a playoff game for seeding into the state playoffs.

BOYS GAMES

Grand Lake 69, Pecan Island 46

Grand Lake won their 25th game of the year as they placed four players in double digits beating Pecan Island 69-46.

Free Ogea scored 23 points and Charles Eagleson, Jason Verzwyvelt and John Turner each scored 13 points.

Johnson Bayou 50, Hackberry 43

Johnson Bayou outscored Hackberry 18-8 in the third quarter as they won their first district game 50-43 over Hackberry.

Hackberry held a 22-20 halftime lead before Johnson Bayou's big third quarter.

Marvin Simon scored 16 and Ferrell LeBleu 13 for the Mustangs.

Johnson Bayou was led in scoring by Scott Trahan with 16 and Lance Blanchard with 13 points.

Grand Lake 75, Johnson Bayou 42

The Grand Lake Hornets clinched the district championship with a 75-42 win over Johnson Bayou.

Grand Lake took a 39-12 halftime lead and were never threatened.

Scott Trahan scored 14 and Dale Morris 11 for Johnson Bayou.

Charles Eagleson scored 22, Free Ogea 21 and Jerome Verzwyvelt 11 for 26-3 Grand Lake.

GIRLS GAMES

Johnson Bayou 60, Grand Lake 19

Johnson Bayou outscored Grand Lake in every quarter as they won their third district game 60-19.

Karen Erbelding scored 20, Stephanie Vining 12 and Kelly Koppie 10 for Johnson Bayou.

Julie Johnson scored 8 points for the Grand Lake team.

Hackberry 51, Johnson Bayou 40

Hackberry outscored Johnson Bayou 16-5 in the final quarter to raise their district record to 2-1.

The score was tied at 15 entering the final quarter.

Ashley Hewitt scored 16 points to lead the Hackberry scorers.

Jenny Trahan scored 11 points to lead the Johnson Bayou scorers.

Grand Lake 31, Pecan Island 25

Grand Lake raised their overall record to 10-15 as they handed Pecan Island a 6 point loss, 31-25.

Kelly Turner led the Grand Lake scorers with 12 points.

Parish Freshman hold basketball tourney

By JOE MUELLER

The Cameron Parish freshman basketball tournament was held the last week in January. Teams from South Cameron, Grand Lake, and Johnson Bayou took part in the tournament.

On the boys side Johnson Bayou won two games. South Cameron split two games and Grand Lake was winless in the round robin tournament.

On the girls side the results were the same as the boys games. Johnson Bayou won two; South Cameron won one and Grand Lake was winless.

The first game on the boys side saw Johnson Bayou win over South Cameron 51-40.

Top scorer for South Cameron, with 19 points, was Derreck Blackwell. Top scorers for Johnson Bayou were Jerry Doucet with 28 and J. Lee Fontenot with 11 points.

In the Johnson Bayou vs Grand Lake game Johnson Bayou boys prevailed 38-30. Top scorer for Johnson Bayou was Jerry Doucet with 15 points and Josh Johnson led Grand Lake with a dozen points.

The other boys games saw South Cameron beat Grand Lake 56-47. Grand Lake's top scorers were David Farque with 13, Chris Morgan with 15 and Josh Johnson with 12.

On the girls side Johnson Bayou beat South Cameron 40-33.

South Cameron's top scorer was Jennifer Broadus with 6 points. Johnson Bayou was led in scoring by Wendy Vining with 17 points.

Johnson Bayou's other victory in the tournament came as they defeated Grand Lake 43-15.

Top scorers for Johnson Bayou were Wendy Vining with 20 points and Sara Constance with 11.

The South Cameron girls victory came against Grand Lake 48-33. South Cameron was led in scoring by Jennifer Broadus with 9 points, Angela Guidry led Grand Lake scorers with 18 points.

S. C. Elem. 4-H holds meeting

The January meeting of the South Cameron Elementary 4-H was held recently.

Misty Oliver, Trisha Trahan, and Joanna Perry, from South Cameron Senior 4-H Club, presented project reports. They explained how to give demonstrations.

The meeting was turned over to the agent, Barrett Courville. He played the game Poultry Baseball with the club. This was to familiarize the members of facts for the poultry judging to be held at the parish show.

Reporter, Neil Boudreaux

Grand Chenier News

By Elora Montie

SUPPER PLANNED

The Ladies Auxiliary of Grand Chenier will have a spaghetti supper at the American Legion Hall beginning at 5 p.m. Saturday, Feb. 15. This will be followed by bingo. Take home plates are available.

There was a very good turnout for the First Faith Renewal Retreat at St. Eugene Church in Grand Chenier Feb. 7, 8 and 9.

Altar servers are reminded to attend practice at St. Eugene Church with Rev. Mark Broussard Saturday, Feb. 28, from 9 to 11 a.m.

IN HOSPITAL

Mrs. Agnes (Claude) Bonsall, who spent some time in St. Patrick's hospital, came home Friday. She is recuperating at the home of Mr. and Mrs. Leroy Brune.

Claude Bonsall, who is in St. Patrick's hospital, is showing some improvement and may be able to come home soon.

Mrs. Corrine Canik, who is in St. Patrick's hospital is showing some improvement.

VISITORS

Mrs. Ella Mae Booth, Ella Louise and Stacey Booth spent the weekend in Lake Charles.

Mr. and Mrs. Cyrus Constant of Lake Charles visited Elora Montie and friends here Tuesday.

Valentine's Day is Friday, Feb. 14
Remember Your Valentine



It's been one year since we've been married, I hope it's gonna be a lot more year's together.
HAPPY ANNIVERSARY & HAPPY VALENTINE'S DAY!!!!
Your Loving Wife
PEANUT

TRAIN FOR THE NATION'S LARGEST EMPLOYER
THE FOODSERVICE INDUSTRY
SOWELA REGIONAL TECHNICAL INSTITUTE
IS ACCEPTING STUDENTS IN CULINARY ARTS FOR TRAINING LEADING TO POSITIONS AS CHEF, SOUS CHEF, PASTRY CHEF, BAKER & MANAGEMENT
APPLY NOW
3820 LEGION STREET, LAKE CHARLES, LA 70616
(318) 491-2688



CAMERON STATE BANK
MAIN OFFICE — CAMERON
775-7211 or 439-6374
MEMBER FDIC

"BANK TO HOLD ANNUAL MEETING

The annual stockholders meeting of the Cameron Bancshares, Inc. will be held at 3:00 p.m., Wednesday, March 18 at the Cameron State Bank Main Office in Cameron, according to Baron G. Thomas, President.

Election of Directors will be held.

The Corporation is owner of the Cameron State Bank, which has its headquarters in Cameron, with a total of eight locations throughout Cameron and Calcasieu Parishes."

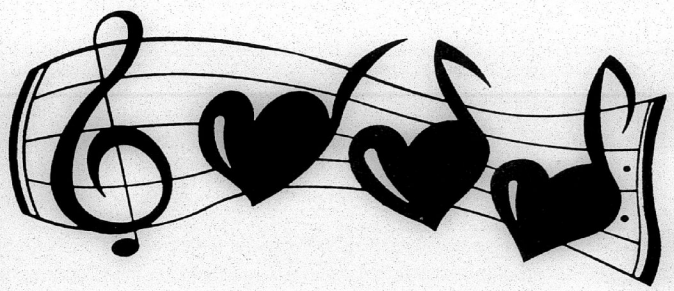

JUST A HEART BEAT AWAY...

. . .and isn't that comforting to know - just in case.

At South Cameron Memorial Hospital a physician is available or in the hospital 24 hours per day each day of the year to serve you.

Small in Size, Big in Service, Close to Home.
SOUTH CAMERON MEMORIAL HOSPITAL
542-4111 Ambulance: 542-4444
Home Health Care 542-4064

Sweet Deals From. . .
Your Cameron Parish Money $aver!!
DARREN THERIOT
Sales Representative
Billy Navarre
CHEVROLET GEO
BUSINESS PHONE 474-1999
NEW! HYUNDAI Cars that make sense.
CHEVROLET GEO
HOME PHONE 491-9681



MARDI GRAS
Super Bingo
Sunday, February 23
Cameron K.C. Hall
Possible Cash Prizes Over $4,000
Book of 10 Games $25.00
(6 Card Sheet Per Game)
— BINGO BEGINS AT 12:30 P.M. —
★Ticket Good For FREE Meal For Holder & Spouse
★Meals -- $4.00 — Kitchen Opens: 10:30 a.m.
•Games 1 - 9 ..... $100.00
•BLACKOUT:
50 Numbers $3,000
51 Numbers $2,000
52 Numbers or More $1,000
★ NOT INCLUDED IN BOOK ★
EARLY BIRD - INTERMISSION - LAGNIAPPE
3 Card Sheets -- $2.00
Extra Blackout -- 3 Card Sheet -- $3.00
Pull Tabs -- 50¢ & $1.00 — Jackpots To $250
— COME PLAY WITH US —
WE NEED AND APPRECIATE YOUR SUPPORT!!

LEGAL NOTICES

LEGAL NOTICE

This is to advise that the Cameron Parish Waterworks District No. 10 in its regular session convened on the 10th day of February 1992 accepted as complete and satisfactory the work performed under Project Number 1991-01-03: Elevated Tank Maintenance pursuant to certain contract between General Maintenance Corporation, and said Cameron Parish Waterworks District No. 10 under File No. 224974, in the Book of Mortgages, Cameron Parish, Louisiana.

NOTICE IS HEREBY GIVEN that any person or persons having claims arising out of the furnishing of labor, supplies, material, etc., in the construction of the said work should file said claim with the Clerk of Court of Cameron Parish, Louisiana on or before forty-five (45) days after the first publication hereof, all in the manner and form as prescribed by law. After the elapse of said time, the Cameron Parish Waterworks District No. 10 will pay all sums due in the absence of any such claims or liens.

BY: /s/ LLOYD BADON, PRESIDENT

RUN: Feb. 13, 20, 27, Mar. 5, 12, 19, 26 (F-4)

NOTICE FOR BIDS

Sealed bids will be received on February 19, 1992 at 7 o'clock p.m. in the Board Room of Cameron Rec. Complex, District No. 6, in the Village of Cameron, Louisiana for the purchase of a 1991/92 pickup.

Contact Barbara LeBlanc at (318) 775-5660 between 8 a.m. and 4 p.m. Monday through friday for bid forms.

RUN: Jan. 30, Feb. 6, 13 (J-45)

NOTICE FOR BIDS

Sealed bids will be received on February 19, 1992 at 7 o'clock p.m. in the Board Room of Cameron Rec. Complex, District No. 6, in the Village of Cameron, Louisiana to sell a 1986 Ford pickup, as is. May be seen at the Rec. Complex on Saturday and Sunday.

Contact Barbara LeBlanc at (318) 775-5660 between 8 a.m. and 4 p.m. Monday through friday for bid forms.

RUN: Jan. 30, Feb. 6, 13 (J-46)

PROCEEDINGS

GRAVITY DAINAGE DISTRICT NO. 7
JOHNSON BAYOU, LA

Meeting was called to order at 6:00 p.m. on the 4th day of Feb., 1992, at Johnson Bayou office of Gravity Drainage District No. 7.

Roll as follows:

Present: Russell Badon, Rogerest Romero, Eldaw Trahan, Magnus McGee.

Absent: None.

Guests: L. J. Hebert, Rodney Guilbeaux.

Meeting called to order by Vice President Russell Badon.

Motion to accept minutes of January meeting by Magnus McGee, seconded by Rogerest Romero, passed.

Motion to review and pay bills by Eldaw Trahan, seconded by Magnus McGee, passed.

Permits approved: Plains Resources Sec 2, T14S, R14W MIAMI FEE WELL #2; Plains Resources Sec 2, T14S, R14W MIAMI FEE WELL #3; motion by Russell Badon, seconded by Rogerest Romero, passed.

Election of officers for year 1992 was held. Elected president was Magnus W. McGee, vice president was Russell Badon, secretry-treasurer was Eldaw A. Trahan. The Board appointed Rodney Guilbeaux executive secretary and L. J. Hebert Linkbelt dragline operator.

Motion by Russell Badon, seconded by Rogerest Romero, passed, that the president and executive secretary be authorized to sign signature cards at Cameron State Bank and Calcasieu Marine Bank for signing checks for G.D.D. #7 accounts.

Motion by Eldaw Trahan, seconded by Russell Badon, passed, that the Board shall meet twice a month, one meeting to be held the second Thursday of each month and the second meeting to be the last Thursday of each month.

Motion by Russell Badon, seconded by Rogerest Romero, passed, that the Board send letters of appreciation to Edward Hebert, Gene Constance, W. H. Griffith for their unselfish service to this Board.

The Board directed the executive secretary to write the Police Jury requesting permission to use parish equipment to clean out an existing ditch and install a 24 inch culvert on the southwest corner of G.D.D. #7 property.

Russell Badon gave the new Board members an overview of the Drainage Board operations, explaining the different procedures and duties and responsibilities of each Board member.

There being no further business, Rogerest Romero made a motion to adjourn, seconded by Eldaw Trahan, and passed.

Next meeting to be Thursday, Feb. 27, 1992, at 6:30 p.m.

/s/ Magnus W. McGee, President
Attest: /s/ Rodney Guilbeaux
Executive Secretary
RUN: 2/13 (F-1)

PROCEEDINGS

West Cameron Port Commission, P.O. Box 1109, Cameron, Louisiana 70631.

The West Cameron Port Commission met in regular session on Tuesday, January 28, 1992, 6:30 p.m. at Cameron, Louisiana at the Cameron Parish Police Jury Annex Building.

Members Present: Cliff Cabell, Donald Criglow, C. J. Kiffe, Rodney Guilbeaux, Jim Brown, J. P. Constance.

Absent: Jeff Poe, Robert Manuel, Ed Kelley.

The meeting was called to order by Cliff Cabell and the Pledge of Allegiance and prayer were given.

The current financial statement and previous meeting minutes were given by Donald Criglow and a motion by J. P. Constance, seconded by Jim Brown and carried, to approve said financial statement and minutes.

Cliff Cabell gave his rendition of two (s) Special "Task Force" meetings held in Baton Rouge and Lake Charles, respectively. These meetings were in regard to the upcoming dredging operations planned by the Corps of Engineers for the Calcasieu River Ship Channel in 1992.

A motion was made by Rodney Guilbeaux, seconded by Jim Brown and carried to appoint Donald Criglow to serve on the Calcasieu River Ship Channel Task Force.

The Port Commissioners agreed to meet with the Cameron Parish Police Jury members at Cameron on Monday, February 3, 1992.

George LeBoeuf, a Police Jury member with the Cameron Parish Police Jury stated he would check on the status of the "NO WAKE" signs.

The next meeting is scheduled for February 25, 1992, at 6:30 p.m. at the Grand Lake-Sweetlake Fireman's Center.

There being no further business the meeting was adjourned.

WEST CAMERON
PORT COMMISSION
/s/ CLIFF CABELL, PRESIDENT

ATTEST:
/s/ DONALD R. CRIGLOW,
SECRETARY
RUN: Feb. 13 (F-2)

LEGAL NOTICE
14TH JUDICIAL DISTRICT
PARISH OF CALCASIEU
STATE OF LOUISIANA
SUCCESSION OF
JACK V. DOLAND
NO. 28990
FILED: 1/29/92
DY. CLERK: Melba Trosclair
NOTICE OF APPLICATION

NOTICE IS HEREBY GIVEN that NELL RICHARDSON DOLAND, Administrator of the Succession of Jack V. Doland, has filed an application to enter into an Act of Exchange with Jerry W. Doland, for the purpose of correcting a Partition in which the mineral interests were erroneously divided. The Succession property being described as follows, to-wit:

An undivided one-sixth (1/6) mineral interest in and to the following, to-wit:

Lot Seventeen (17) of Block Two (2); Lots Thirteen (13), Fourteen (14), Fifteen (15) and Sixteen (16) of Block Three (3); Lot Twelve (12) of Block Five (5); Lot Five (5) of Block Seven (7), of the Lakeside Subdivision in Sections One (1) and Two (2), Township Twelve (12) South, Range Four (4) West, Cameron Parish, Louisiana;

The property to be exchanged for being described as follows, to-wit:

An undivided one-sixth (1/6) minieral interest in and to the following, to-wit"

Lot One (1) of Block Three (3); Lots Six (6), Seven (7), Eight (8), and the West 37 feet of Lot Nine (9) of Block (4), of the Lakeside Subdivision in Sections One (1) and Two (2), Township Twelve (12) South, Range Four (4) West, Cameron Parish, Louisiana;

NOW, THEREFORE, in accordance with the law made and provided in such cases, notice is hereby given that the Honorable, the 14th Judicial District Court for the Parish of Calcasieu has entered an order fixing a hearing on the said application before the said court at the courthouse in Lake Charles, Louisiana at 9:00 o'clock A.M., on the 6th day of March, 1992.

BY ORDER OF THE 14TH JUDICIAL DISTRICT COURT, this 29 day of January, 1992.

/s/ MELBA TRAHAN,
Deputy Clerk

RUN: Feb. 13 (F-6)

PROCEEDINGS
JOHNSON BAYOU RECREATION DISTRICT OF CAMERON PARISH
REGULAR BUSINESS MEETING
DECEMBER 31, 1991

The Johnson Bayou Recreation District of Cameron Parish met in regular session on Tuesday, December 31, 1991 at 4:00 p.m. at the Johnson Bayou Recreation Center in the Village of Johnson Bayou, Louisiana. Members present were: Mr. Clifton Morris, Mr. Carlton Delino, and Mr. Robert Trahan. Absent: Mrs. Mary Constance and Mr. Gerald Doucet.

Guests: Mrs. Cindy McGee and Mr. Dusty Sandifer.

It was moved by Mr. Delino, seconded by Mr. Trahan, and carried, to approve the minutes as read.

It was moved by Mr. Trahan, seconded by Mr. Delino, and carried, to accept the financial statement.

It was moved by Mr. Delino, seconded by Mr. Trahan, and carried, to approve the bills to be paid.

It was moved by Mr. Delino, seconded by Mr. Trahan, and carried, to accept the amended budget for the maintenance fund for 1991.

It was moved by Mr. Delino, seconded by Mr. Trahan, and carried, to charge $100.00 for the use of the recreation center for private functions (when general public is excluded) and if the swimming pool is needed, to pay for lifeguards.

It was moved by Mr. Trahan, seconded by Mr. Delino, and carried, to adjourn the meeting at 6:00 p.m.

RUN: Feb. 13 (F-7)

PROCEEDINGS
CAMERON PARISH
WATERWORKS DIST. NO. 10
P. O. Box 325
CAMERON, LA. 70631-9612

The Cameron Parish Waterworks District No. 10 met in regular session on Monday, January 13, 1992 at 6:00 P.M. at the Johnson Bayou Waterworks Building in the Village of Johnson Bayou, Louisiana. Members Present were: Mr. Lloyd Badon, Mr. J. B. Erbelding, Mr. J. P. Constance, Mr. Dave Griffith and Mr. Nick Garber. Members absent were: None. Guest in the meeting was Mr. Russell Badon, Police Juror.

It was moved by Mr. Erbelding, seconded by Mr. Garber and carried that the reading of the minutes be approved as read.

It was moved by Mr. Erbelding, seconded by Mr. Constance and carried that Chad Young be authorized, empowered and directed to check with the Automobile Insurance Company and with the Cameron Parish Police Jury about using the Company's vehicle for weekends due to being on 24 hour call and weekend duty.

It was moved by Mr. Garber, seconded by Mr. Griffith and carried that effective January 13, 1992, Gary Badon, Mark Young and Charlene Young be given a $50.00 monthly salary increase in salary.

There being no further business to discuss on a motion by Mr. Erbelding, seconded by Mr. Constance and carried the meeting was adjourned at 7:30 p.m.

APPROVED:
/s/ LLOYD BADON, CHAIRMAN
ATTEST:
/s/ J. P. CONSTANCE, SEC.
RUN: Feb. 13 (F-8)

PROCEEDINGS

Regular meeting of Board of Commissioners of the Hackberry Recreation District, December 9, 1991.

A regular meeting of the Board of Commissioners of the Hackberry Recreation District was held at the Hackberry Recreation Center in Hackberry, Cameron Parish, Louisiana at 6:00 p.m. Monday, December 9, 1991.

Members Present: Carrie Hewitt, Clifton Cabell, Gerald Landry, and Kenny Welch.

Members Absent: M. O. LaBove.

The meeting was called to order by the chairman, Carrie Hewitt and the following business was discussed.

The minutes of the regular meeting of November 18, 1991 were read and approved by the Board.

Mr. and Mrs. Moore, Mr. Butch Silver, and Mr. David Hinton attended the meeting as members of the Advisory Committee for the HRD/Multi-Purpose Facility.

Motion was made by Clifton Cabell, seconded by Gerald Landry, and carried to accept the financial statement.

The Board discussed maintenance for the Recreation Center and the Multi-Purpose Facility.

Motion was made by Gerald Landry, seconded by Clifton Cabell, and carried to raise John Venable's wages to $5.50/hr. and Evans Darbonne's wages to $4.50/hr.

Motion was made by Gerald Landry, seconded by Kenny Welch, and carried that Clifton Cabell serve as Chairman of the Board for 1992.

Motion was made by Clifton Cabell, seconded by Gerald Landry, and carried that M. O. LaBove serve as Vice-Chairman of the Board for 1992.

Business of the meeting completed, motion was made by Kenny Welch, seconded by Gerald Landry, and carried to adjourn the meeting.

APPROVED:
/s/ CARRIE HEWITT,
CHAIRMAN

ATTEST:
/s/ DWAYNE SANNER,
SEC./TREAS.
RUN: Feb. 13 (F-9)

FOR A HOT TIME!

Delco Batteries are engineered to withstand today's high under-hood temperatures.

- Some of the most powerful cold cranking amp ratings available
- Maintenance-free, never-add-water, no-worry battery
- Built-in charge indicator shows state of charge at a glance
- Available with top posts or side terminals
- Limited warranty good nationwide*



Come See LOSTON McEVERS!!

AC-DELCO. IT'S LIKE BUYING TIME.

LOSTON'S, INC.
"Your Auto Parts Store"

Hours: Mon. - Fri. -- 8 a.m. - 5 p.m.
Creole, La. — 542-4322

Cameron Outdoors

By Loston McEvers

OYSTERING

In the last 60 days our oyster fishermen haven't had a chance to oyster much. With all the rain we've been having, the tide up above us in Kinder is too high and that means the oyster fishing stops until that tide gets right.

Many of our area oyster fishermen are having trouble with utility bills, as they really haven't made any money this year on oyster fishing.

It seems when it pours, it pours. Our state catfish farmers can't get a price for their catfish, so they're in a bind, and now with the Chinese crawfish coming to our state, it has put a pinch on our crawfish farmers. It costs approximately $3.75 per pound for our state crawfishermen to get their crawfish caught, peeled and bagged before market. The Chinese crawfish cost about $2.50 per pound, including shipping to the U.S. This takes the cake. First Japanese cars, now Chinese crawfish. It's a good thing we don't have to make sunshine, cause it would be hotter than hell, before we could get rid of it. I guess we'd have to buy ice from Iraq to cool down.

TRAPPERS

I talked to some of our trappers last week and some are doing a little better, but most are doing worse. I think the ones doing better are thanking the high water, because the nutria are on higher ground making it easier for them to catch.

The prices are still around $5.50 for tops, $3.00 medium and $1.50 for small.

I read where the federal government and some of the private organizations are looking to lease around 110,000 acres of land, mostly rice field land to let the ducks and geese rest and feed during the winter. This could be good, but it could stop lots of game short of our area marshes. We already don't have the ducks in our marshes as we should and this could make it less. There are already out of town hunters dropping their duck leases now, this could really make things bad.

FISHING

Many anglers fishing for bass, bream and crappie are doing good in private ponds, providing the weather is right. Some nice bass reported taken and released out of the 7 acre pond and the McDaniel's pond.

Last week before the rain, some of our local anglers took a trip offshore. They say the water was slick as glass. Their trip was well worth it. One boat fell into some nice drums while another boat fell into the trout.

Lots of sandtrout and speckle trout were taken. I think every angler on that fish held their limits of trout. Artificial bait was hot, with speck rigs being number one and grubs a close second.

I think last week the Louisiana Wildlife and Fisheries Commission was suppose to talk about the spotted sea trout (speckle trout) management measures. We should be finding out some word on this soon.

Many are unhappy with the commercial quotas on speckle trout and many more are unhappy with the season for commercial quotas on red snapper. I understand some anglers who caught red snapper recently said they were full of shrimp. As you know there's lots of talk about shrimpers trawls that are destroying too many red snappers. This will get interesting.

In January we had two Mississippi men fishing Louisiana's waters. After being watched by Louisiana agents they were caught with 162 speckle trout. That's 112 trout over the limit for the two men.

The agents, after making the arrest, seized the men's rod and reels, their boat, motor and three ice chests.

This looks like trouble for this pair of anglers.

Our area bass fishing is just around the corner. There's a point or two that some new anglers or older anglers need to keep in mind.

You hear your buddy say, "Boy I missed a big fish, or I can't seem to hook a bass good when I'm fishing a worm." First of all, let me say, bass fishing with a worm is fun, and it pays off when top water or spinner baits won't. You can fish the worm slow or fast, depends what it takes to get a strike.

One of the most important things when worm fishing, naturally is getting the bass to strike, but you got to know how to set the hook.

Always fish with your rod from horizon up to a 45 degree angler to straight up and down, tip above your head. Keep the slack out of your line. Always reel down extra line quickly. Hold your rod handle to your center chest. When you get a strike, haul back on your rod like you would be setting the hook on a whale. This has to be done quickly, because if the bass feels you move, he'll drop the worm. Something else, when fishing a worm, pay attention to what you're doing. Keep your eyes open looking ahead and keep your mind on getting a strike and set the hook hard. If you break your line too many times, you have bad line or not strong enough line.

FEEDING PERIODS

Friday, Feb. 14, best, 7:10 a.m. and 7:40 p.m.; good, 1 a.m. and 1:20 p.m.

Saturday, Feb. 15, best, 8:05 a.m. and 8:40 p.m.; good, 1:55 a.m. and 2:15 p.m.

Sunday, Feb. 16, best, 9:05 a.m. and 9:25 p.m.; good, 2:55 a.m. and 3:15 p.m.



AT THE December meeting of the Grand Chenier Jr. 4-H Club, a cookie contest was held. The winners chosen were Lacey Townsend, Adam Coreil and Heather Sturlese. Kristin Baccigalopi received Honorable Mention for her candy.

FUNERALS

MRS. WALLACE G. BERWICK

Funeral services for Mrs. Wallace G. (Velta Broussard "Nanny") Berwick, 73, of Hackberry, were held Feb. 8, from St. Peter Catholic Church.

The Rev. Eugene McKenna officiated; burial was in St. Peter Catholic Cemetery.

Mrs. Berwick died Wednesday, Feb. 5, in a local hospital.

A native of Welsh, she lived in Hackberry for 65 years. She was postmaster in Hackberry for 22 years. She was a member of St. Peter Catholic Church where she was a CCD teacher for a number of years, and a member of the Knights of Columbus Ladies Auxiliary of Orange, Tex.

Survivors are her husband; one stepson, Gerald A. Berwick of Sulphur; three brothers, Sanford "Sam" and Leonard Broussard, both of Carlyss, and Eugene Broussard of Sulphur; three sisters, Winnie Ziegler of Sulphur, Bernice Guidry of Orange and Libby Erbeck of Daytona Beach, Fla.; three step-grandchildren and three step-great-grandchildren.

NORRIS A. MHIRE

Funeral services for Norris Andrew Mhire, 86, of Grand Chenier, were held Tuesday, Feb. 11, from Immaculate Conception Catholic Church.

The Rev. Mark Broussard officiated; burial was in the church cemetery.

Mr. Mhire died Sunday, Feb. 9, in the Creole hospital.

A lifelong resident of Grand Chenier, he was a marsh buggie driver for Crain Brothers for 18 years. He was a U. S. Coast Guard veteran of World War II and a member of American Legion Post 364.

Survivors are his wife, Mrs. Angeline Mhire; one daughter, Mrs. Vivian Mayard of Grand Chenier; one son, Wendell Mhire of Cameron; one sister, Regina Benoit of Creole; three grandchildren and three great-grandchildren.

CLEM JANUARY

Funeral services for Clem January, 86, of Grand Chenier, were held Wednesday, Feb. 12, in St. James Church of God in Christ.

The Rev. Ivanhoe Terry officiated; burial was in Grand Chenier Cemetery.

Mr. January died Saturday, Feb. 8, in a local hospital.

A lifelong resident of Grand Chenier, he was a member of St. James Church of God in Christ, serving as deacon.

Survivors are his wife, Mrs. Annie Mae January; one son, James January of Lake Charles; one daughter, Juanita January of Los Angeles, seven grandchildren and five great-grandchildren.

Church to hold installtion

Ebenezer Baptist Church in Cameron will hold installation service for Pastor-elect Rev. Lannis Joseph Friday, Feb. 21, at 6 p.m.

Rev. C. N. Frank, president of Southwest Lousiana Baptist Association will preside.

Legals

NOTICE FOR BIDS

The Cameron Parish School Board is advertising for bids two (2) tractors. Bids will be received at the Cameron Parish School Board Office on or before the hour of 10:00 a.m. on Friday, March 6, 1992.

Bid forms and specifications may be obtained from the Cameron Parish School Board at the following address: Cameron Parish School Board, Transportation Department, P.O. Box W, Cameron, La. 70631, Roger Richard - 775-5934

The Board reserves the right to reject any and all bids submitted.

/s/ THOMAS McCALL,
Superintendent
CAMERON PARISH
SCHOOL BOARD

RUN: Feb. 13, 20, 27 (F-10

NOTICE FOR BIDS

The Cameron Parish School Board will receive bids until the hour of 10:00 a.m. Friday, march 6, 1992, for Fuel for School Board owned vehicles.

Specifications and bid sheects may be obtained from Roger Richard at the Cameron Parish School Board Office, Phone: 775-5934.

The Cameron Parish School Board reserves the right to reject any and all bids submitted.

/s/ THOMAS McCALL,
Superintendent
CAMERON PARISH
SCHOOL BOARD

RUN: Feb. 13, 20, 27 (F-11)

PTA meeting to be held at So. Cam.

The newly-formed PTA (Parent-Teacher Association) of South Cameron High School will hold a meeting Thursday, Feb. 20, at 6:30 p.m. at the South Cameron High School cafeteria.

All parents are invited to attend and hear an educational and motivational talk by Marlain LeBouet. The talk, "Self Esteem For Our Youth," will address self esteem and how you as a parent can help your child "feel good about himself."

After a short meeting, Mrs. LeBouet will try to help parents understand their children and will discuss how and what can be done to raise their child's self esteem.

Mrs. LeBouet is a parent, a former teacher, and presently works as a cooperative agent in Crowley.

Everyone is invited and encouraged to attend. The meeting should end at approximately 7:45 p.m.

Birth

COURTNEY NICOLE DANIELS

David and Charlene (Dyson) Daniels of Biloxi, Miss., announce the birth of a daughter, Courtney Nicole, on Jan. 11. She weighed 6 lbs. 4¼ ozs.

Grandparents are Roger and Candy Dyson of Lake Charles, formerly of Cameron and Buddy and Mary Jo Daniels of Bradenton, Fla.

Great-grandparents are Jules and Dorothy Miller of Grand Lake; Frank and Helen Padilla of Bell, Fla.; Walt and Bea Daniels of Biloxi, Miss; and Thelma Hock of Jacksonville, Fla.

A great-great-grandmother is Margaret Kellogg of Biloxi.

BE SHARP!
USE THE CLASSIFIEDS!!

G. C. 4-Hers in livestock show

The annual District Livestock Show was held in Lake Charles at the Burton Coliseum. Members from the Grand Chenier Jr. 4-H club who participated are as follows:

Brandi Hebert, 2nd, Simmental heifer; 2nd, Hereford heifer; Reserve Champion La. Bred, Hereford heifer; and purple ribbon, pig.

Cassie Little, Lancey Conner, Cassi Nunez and Courtney Sturlesse showed pigs.

Joshua Savoie, 1st, lamb; Benjamin Richard, Grand Champion Hereford heifer; Heather Sturlese, 5th, Braham bull; 5th beef showmanship.

Bobby Mhire, 3rd, Braham heifer; 10th, Braham bull; and purple, hog.

Kasie Theriot, 3rd, Brangus heifer; purple ribbons, hogs.

Tiffany Boudreaux, 3rd, AOB heifer; 8th, showmanship; 4th, lamb; purple ribbons with lamb and hog.

Toni Kay Nunez, 1st, Hereford heifer; 3rd, Hereford heifer; purple ribbon, hog.

Casi Pinch, Reserve Champion AOB bull; purple, pig.

Wayne Nunez, 2 purple ribbons, hogs; 2nd, Braham heifer; 1st, beef showmanship.

Tiffany Broussard, 2 purple ribbons, hogs; and 4th, hog showmanship.

Reporter, Adam Coreil

N, LA. 70631 35¢

PILOT

on

F , 1992 35th Year--No. 38

Oil reserve contract is being sought

The Martin Marietta Manned Space Systems of New Orleans, in cooperation with the Cameron Parish Chamber of Commerce and the West Calcasieu Association of Commerce, will hold a luncheon and seminar at the Sulphur Holiday Inn Friday, Feb. 21 from 11:30 a.m. to 2 p.m.

The firm has invited a number of local business representatives to attend to learn more about the NASA-Martin Marietta program that makes a wide range of technologies developed by the U. S. space program available to private companies at little or no cost.

Martin Marietta will also briefly discuss the firm's intent to win a contract to manage the Strategic Petroleum Reserve for the Department of Energy. One of the reserve's storage facilties is located in Hackberry in Cameron parish.

Rit ld for rear old ent

Funeral services for Mrs. Aledia Broussard, 101, of Creole, were held Friday, Feb. 14, from Sacred Heart Catholic Church.

The Rev. M. J. Bernard officiated; burial was in the church cemetery.

Mrs. Broussard died Wednesday, Feb. 12, in the South Cameron Memorial Hospital.

A lifelong resident of Ceole and member of the pioneer Theriot family, she was a member of the Order of St. Charles.

Survivors are two daughters, Mrs. Eunice Richard of Creole and Mrs. Annie Broussard of Lake Charles; one son, Loomis Broussard of Creole, nine grandchildren, 37 great-grandchildren and 56 great-great-grandchildren.



ERIC SHANE RUTHERFORD is shown receiving the Governor's Award to a Senior 4-H and 4th Year FFA Youth at the recent LSU Junior Livestock Show. Mrs. Mary Ann Freeman made the presentation. Eric is a member of the South Cameron High School FFA.

Man found guilty on three counts

Joseph Leslie Theriot, 57, P.O. Box 138, Cameron, was found guilty in the 38th Judicial District Court, Thursday in a jury trial of three counts of molestation of a juvenile, one count of indecent behavior with a juvenile and one count of attempted indecent behavior with a juvenile.

The case was heard before Judge H. Ward Fontenot and was prosecuted by Jennifer Jones Bercier and Cecil R. Sanner, assistant district attorneys. Mr. Theriot was remanded to the Sheriff's Office without bail, where he will remain until his sentencing April 2. He was represented by Ron Ware, from the Public Defender's Office.

The maximum mandatory penalty for the indecent behavior charge carries a sentence of "not more than $5,000 or imprisonment for not more than 7 years, or both". The molestation charge carries a maximum sentence of "not more than $5,000, or imprisonment for not more than 10 years, or both" on each charge; and the attempted indecent behavior with a juvenile charge carries a maximum sentence of "not more than $2,500, or imprisonment for not more than 3½ years, or both."

Judge Fontenot explained, however, that under the mandatory sentencing guidelines adopted by Louisiana, the actual sentence which may be imposed is much less than the maximum given in the statutes.

Seminar set on plant pest

Rep. Randy Roach is sponsoring a seminar on the Fouchette plant Thursday, Feb. 27, from 6 to 8 p.m. at the Creole Fire Station. It will be given by the Louisiana Department of Wildlife and Fisheries.

Everyone is invited to attend, with special invitations going to those connected with the cattle industry, hunters and trappers.

The Fouchette plant is the yellow flowered plant growing in the marsh, which produces large thorn seed pods when dried.

It gets on the hides of animals, ruining the pelts of those taken for their skins, and in the mouths and all over the bodies of hunting dogs.

It has been steadily overtaking the lower Cameron marshes and is causing a serious problem.

This seminar is being held to focus on ways to help combat the problem, Roach said.

Absentee vote begins 27th

Absentee voting for the March 10 Presidential Preference Primary Election will begin Thursday, Feb. 27 and continue through Tuesday, March 3.

Only Democrats and Republicans can vote in this primary election. The Presidential General Election is Nov. 3.

This is only an election to see which candidate the Democrats or Republicans prefer.

Absentee voting is in the Registrar of Voters office, on the bottom floor of the Cameron Courthouse and the office hours are 8:15 a.m. through 4:15 p.m. Monday through Friday, according to Mrs. Ruby Kelley, registrar.

Unclaimed property

The names of more than 18,000 persons who may be entitled to unclaimed personal property worth at least $50 or more will be published within the next two weeks in a newspaper of general circulation in each parish, including the Cameron Pilot.

Ralph Slaughter, Secretary of the Louisiana Department of Revenue and Taxation says that under Louisiana's unclaimed property law, intangible personal property not claimed by the owner within a prescribed period of time must be reported to the Department. Intangible personal property may include payroll checks, checking and savings accounts, royalties, utility deposits, interest, dividends, and stock certificates.

People whose names appear on the list may contact the Department of Revenue and Taxation by calling 504-925-7425 or by writing to Post Office Box 91010, Baton Rouge, La. 70821-9010.

INDUSTRY TO BE SOUGHT

The Cameron Parish Police Jury plans an industrial inducement meeting at 5 p.m., Wednesday, Feb. 26, at the Police Jury Annex in Cameron.

All public officials and interested persons are invited to attend the meeting, according to Douaine Conner, Jury president.

S. C. youth wins Governor's award

Eric Shane Rutherford, South Cameron high school FFA member, was one of seven youths who received awards for outstanding work with livestock Feb. 7 at the annual LSU Junior Livestock Show.

Eric was one three students to receive the Governor's Award that goes to two senior 4-H members and one fourth-year FFA member who have excelled with livestock projects.

He was cited for managing a small commercial beef herd for four years and raising and exhibiting registered Brahman and Hereford cattle. He began artificially breeding his Hereford cattle last year.

Containment levee sought at H'berry

(American Press)

The U. S. Army Corps of Engineers, which is responsible for maintenance of the Calcasieu Ship Channel, met with politicians and Port of Lake Charles officials on Friday to develop a plan to dredge the channel.

A plan to construct a containment levee in one part of the project was also discussed.

Construction of the levee which will help stop bank erosion will cost about $600,000, state Rep. Randy Roach said.

Chris Aggarado of the Corps said the Corps would include the levee in the dredging project but would not be able to finance it.

U. S. Rep. Jimmy Hayes, D-Lafayette, said in a Friday press conference at the port that he will try to get federal funding for the project.

"The commitment that I made here today is... I can't guarantee anything, but based upon previous actions and previous Congresses, the odds are very favorable that we can succeed," he said.

Roach said U. S. Sen. J. Bennett Johnston said he will work on Senate approval.

The Corps has already met with the state Department of Natural Resources about the dredging project. The channel is dredged approximately every three years and the DNR reviews how the dredged material will be disposed of.

The channel has to be dredged when silt builds up and makes it narrow and more shallow. The 17-mile project will make the channel 400 feet wide and 40 feet deep again.

The Corps broke the project down into five sections. Four of the five sections were approved by the DNR. The final phase which is waiting approval begins at mile marker 11.4 to 15.5 near the Dugas landing, south of Hackberry.

Roach said in the Friday press conference that fishermen, shrimpers and recreational boaters who use the Dugas landing are having trouble entering the channel because of silt build-up. So the containment levee will help control silt buildup in the surrounding area as well.

The containment levee would be built by a bucket dredge. Clay would be stacked between the existing bank and the levee and silt which is dredged from the channel would be put in the levee.

Hayes said there are other ways of disposing of the silt, but the levee is a long term solution. However, Roach said, experts disagree about whether the levee will last two years or 20 years.

The Lake Charles Dock Board will have a special meeting Feb. 26, to discuss funding the project until federal money is available. The Port would fund the project so that the dredging would not be held up, Commissioner James Watt said.

Parish youth state winners

Cameron Parish 4-H and FFA members did well at the annual LSU Junior Livestock Show.

Channing Conner of Creole, a 14-year-old freshman at South Cameron high, sold his 236 lb. reserve grand champion hog to the Baton Rouge law firm of Taylor, Porter, Brooks and Phillips for $1,900. The animal also was the reserve champion Louisiana bred hog.

Other parish winners were:

David B. Richard, Grand Chenier 4-H, Grand Champion Hereford Heifer and Grand Champion Louisiana Bred Hereford Heifer.

Cameron Parish group, best Hereford Parish Group in show.

Kassie Guthrie, Cameron Elementary 4-H, Grand Champion and Champion Louisiana bred Brahman female.

Channing Conner, South Cameron High 4-H, Reserve Grand Champion Market Hog and Reserve Grand Champion Louisiana Bred Market Hog.

Brooke Jouett, Grand Chenier 4-H, Grand Champion La. bred Female Limousin.

Carrie Poole, Grand Chenier 4-H, Reserve Grand Champion La. Bred Female Limousin.

Tredale Boudreaux, South Cameron High 4-H, Grand Champion Limousin Bull.

Parish has fourth of state ferries

There are only eight state ferries still operating in Louisiana and one-fourth of those--two--are in Cameron Parish.

The annual report on ferry operations in the state by the Dept. of Transportation and Development provided this information:

The Cameron ship channel ferry was in third place in annual crossings--308,590--but was only slightly behind two of the big ferries on the Mississippi river--Edgar/Reserve in St. John parish, 322,804 crossings, and Plaquemine/Sunshine in Iberville parish with 316,247 crossings.

The New Roads/St. Francisville ferry was in fourth place with 320,326 crossings; followed by the White Castle ferry with 64,227 crossings, and Duty/Enterprise in Catahoula parish with 42,798 crossings.

Cameron parish's other ferry, the Monkey Island ferry at Cameron took 7th place with 35,907 crossings followed by the Melville ferry with only 6,195 crossing.

The Cameron Ship Channel ferry had an daily average crossing of 857 vehicles while the Monkey Island average was 100.

The two Cameron ferries were the only ones in the state operated 24 hours a day; the others ranged from 7 to 17 hours daily.

Coroner's report

Dr. Cecil W. Clark, Cameron Parish Coroner, issued the following summary of cases handled by his office during 1991.

Total Coroner's cases in 1991 were 26 - 13 white males, two black males, ten white females and one black female.

The youngest of these was a nine-month old white male and the oldest was a 90-year old white male.

Three were drowning victims; 14 were victims of heart disease.

One died as a result of remia secondary to Lupus and renal failure. Three males and one female died as results of involvement in motor vehicle accidents.

There were two suicides, both white males, both from self-inflicted gunshot wounds.

Twenty cases were residents of Cameron Parish, with four non-residents, two of these from out of state.

Coroner's cases from the previous year were down 12 cases.

Mardi Gras run

On Saturday, Feb. 29, the seventh grade class of the Cameron Elementary School will have a Mardi Gras Run in the neighborhood behind the Cameron Courthouse.

After the run they will sponsor a dance at the Cameron Elementary Gym from 7 to 11 p.m. The theme is "Space Odyssey".

They will have a costume contest, dance contest, face painting, pictures, cup painting and dancing.

All proceeds from the dance will be used for field trips and awards night.

Blood drive

A blood drive will be held Thursday, Feb. 27, from 2 to 6 p.m. at the South Cameron Memorial Hospital.

Everyone is invited to come and be a blood donor.

Retreat set

A special retreat will be sponsored by the N.E.T. team Thursday, Feb. 27 from 5 to 8:30 p.m. at St. Eugene Catholic Church hall in Grand Chenier. Students of all faiths in Grades 7-12 are invited.

Supper will be provided. For information call 538-2245.

Firemen meet

The Hackberry volunteer fire department and auxiliary will hold their monthly meeting Friday, Feb. 28 at 7 p.m. at the fire station. Anyone wishing to join is asked to call Tammy Welch at 762-3347.

Funds given to aid resident

Friends and neighbors of Mrs. Ethel Robinson of Sweetlake wish to extend a sincere thank you to those of you who have contributed to the Ethel Robinson Benefit Fund. Mrs. Robinson has been overwhelmed by the help she has received in her time of need and is most appreciative to everyone.

The account, located at Cameron State Bank, is only about $200 short of its goal.

Interested persons may make deposits at any Cameron State Bank branch. The account number is 37-617-5.

Drug free workshop scheduled here

A workshop on "Preparing For the Drug Free Years" will be presented at South Cameron Elementary School beginning Thursday, Feb. 20, 1992.

The five week course, sponsored by the Cameron Parish School Board Drug Free Schools Program and the Parent-Teacher Association at South Cameron Elementary, is a program for parents of children in grades 4-7. It teaches parents to identify the risk factors associated with teenage drug abuse and to practice skills which will "promote family bonding and reduce those risks". It will empower parents to develop parenting skills to enhance communication skills in the home.

The program was developed by Doctors J. David Hawkins and Richard F. Catalano of the University of Washington, who have identified eleven factors that increase the risk of young people developing problems with alcohol or other drugs.

- A family history of alcoholism
- Family management problem
- Parental drug use or positive parental attitudes toward use
- Early antisocial behavior
- Academic failure
- Little social bonding
- Antisocial behavior in early adolescence
- Friends who use drugs
- Favorable attitudes toward drug use
- Early first use of drugs

The workshop will be held 6-8 p.m. in South Cameron Elementary School Library on Feb. 20, Feb. 27, March 5, March 12 and March 19.

There will be no cost to parents attending and free childcare will be available.

For more information or to register for the workshop contact one of the following persons: Barry Richard, principal, 542-4401; Rhonda Lewis, 775-7570 or Uland Guidry, 775-7393.

How our tax dollars are spent

By REP. RANDY ROACH

Last week I received a telephone call from a reader. His question was simple - "If we spend $4.8 billion a year, why is it so hard to cut $350 million to balance the budget? That's less than 10% of the money that we will spend next year." The answer is that neither the Legislature nor the governor has the right to change the way we spend most of that money.

Our single largest expense is for education in grades K through 12. Just over 40% of our budget - $1.945 billion - will be spent on our children's education next year. The constitution requires that the legislature spend this amount. We cannot cut $1 without the approval of the Board of Elementary and Secondary education.

The federal courts have issued a series of orders which require that the state spend money to improve prison facilities and on medical care for adults and minors who are housed in state facilities. The state will be required to spend a total of $289 million in 1992-93 just to satisfy these requirements.

Over the past several years the state has borrowed money to pay for the construction of all kinds of buildings and other improvements. I call this the state's mortgage. Next year our mortgage payments will total $400 million. The constitution requires that we make these payments first - even before we spend any money on education.

As a result of another series of federal regulations the state will be rquired to spend $500 million on Medicaid programs and $84 million on welfare programs next year.

The constitution requires that $90 million be given back to local governments in the form of revenue sharing each year, and the state is contractually obligated to spend another $112 million in other areas.

The total of these expenses comes to $3.420 billion. That leaves about $1.4 billion for the Legislature and the governor to spend on all other state programs. (this is only 31% of the total estimated state tax revenues for 1992-93). Whatever we cut out of the budget will have to come from programs paid for with these monies.

This remaining money includes $630 million for our colleges and universities. Many people feel that higher education cannot withstand any further cuts in state funding. Tuition and room and board are already the highest in the south. Louisiana currently spends less on its colleges and universities, on a per person basis, than any other Southern state./

It will not be easy to cut $350 million out of $1.4 billion A budget cut in that amount equals an across-the-board cut of more than 25%. If we exclude higher education from the budget axe, the percentage to be cut rises to more than 40%. However, there are some alternatives. Next week I will review some of them and explain how we compare to other states in the way we spend our tax dollars.

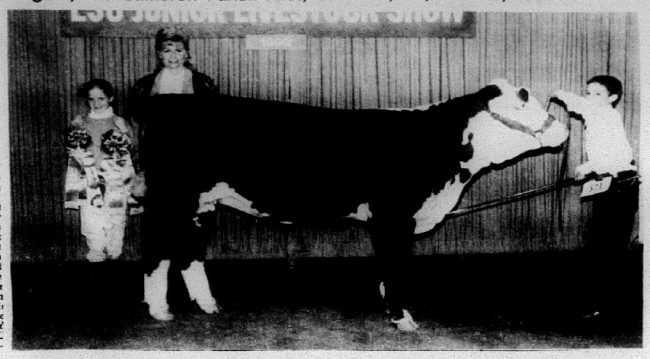

DAVID B. RICHARD, Grand Chenier 4-Her, is shown with his animal that was named the Grand Champion Hereford Heifer and Grand Champion Louisiana Bred Hereford Heifer at the LSU Junior Livestock Show. Also shown are Sarah Richard and Lorna Pelton.



THIS GROUP OF Hereford steers shown by Cameron Parish exhibitors was named the outstanding Hereford Parish Group at the recent LSU Junior Livestock Show.



CHANNING CONNER, South Cameron High 4-H member, is shown with his animal that was named the Reserve Grand Champion Market Hog and Reserve Grand Champion Louisiana Bred Market Hog at the LSU Junior Livestock Show Feb. 5-9. Also shown is Contest Judge T. D. Tanksley of Bertrom, Texas.

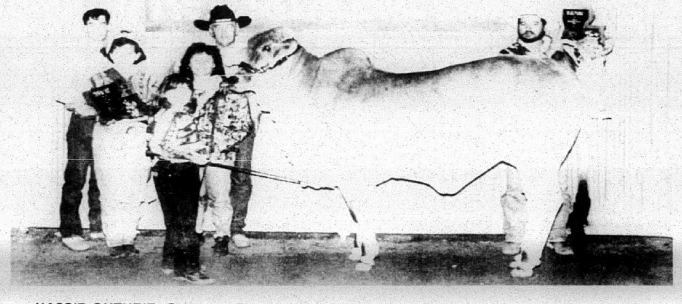

KASSIE GUTHRIE, Cameron Elementary 4-H member, is shown with her animal that was named the Grand Champion and Champion Louisiana Bred Brahman Female at the LSU Junior Livestock Show. Also shown are Kyle Boone; Michelle Collins, American Junior Brahman Asso, princess; Mrs. Kathy Guthrie, Kenneth Boone and Earl Guthrie.

Area students on McNeese rodeo team

The McNeese State Unviersity Rodeo Team will participate in six National Intercollegiate Rodeo Association (NIRA) Southern region rodeos during the spring semester, according to Johnny Walker, team sponsor.

With several of the riders holding regional and national standings, the MSU team hopes to send competitors to the College National Finals this summer in Bozeman, Mont.

The men's team is currently in second place in the region, not far behind first-place Hill College. The MSU men's team won the Southern region last year. The MSU women's team is ranked fourth. The results of the spring schedule, combined with the fall season, will determine which teams and riders enter the finals.

The Cowboys and Cowgirls on the rodeo team this season are Ryan Ferguson, Julie Gayle, Chad Henry, Chad McCardle, Bobby Mudd, Danny Poole, Dewitt Poole, and Tommy Richard of Lake Charles; Christy Areno of Sulphur; Darrin Goodwin of Baton Rouge; and Jill Todd and James Todd of Bell City.

Chad Mudd and Scottie Primeaux of Creole; Kasey Carson of DeQuincy; Sheila Barton of Elmer; James Boudreaux, Andre Delcambre, Mike Devall, Joey Gray, Kenny Kyle and Orin Strahan of Hackberry; Dean Reed of Iota; Karen Corbello, Gareth McCown and Christi Denison of Iowa; and Jason Hebert of Kinder.

Jonathan Duncan of Leesville; Gary Collins of Mansfield; Susan Hooper of New Orleans; Sullivan Fontenot of Reeves; David Delee of St. Francisville; Jonathan Cooley of Slagle; Charles Simoneaux of Ville Platte; Denise Boudreaux of Welsh; David Sanford of Buna, Texas; Jim Bob Brent, Buba Paschal, Shane Paschal and Cliff Williamson of Laporte, Texas.

Kimbra Pierce of Miami, Tex.; Brian Herman of Victoria, Tex.; Laureen Byrd of Ocala, Fla.; and Lisa Heindel of Lecanto, Fla.

The Southern region of the NIRA spring schedule is as follows:

Southwest Texas State University Rodeo in San Marcos, Texas, Feb. 20-22.

Texas A&I University Rodeo in Kingsville, Tex., March 27-28.

Sam Houston State University Rodeo in Huntsville, Tex., April 3-4.

Texas A&M Unviersity Rodeo in College Station, Tex., April 9-11.

McNeese State University Rodeo, Burton Coliseum Agricultural Arena, April 24-25.

Hill College Rodeo in Hillsborough, Tex., May 1-3.

PTA meeting to be held at So. Cam.

The newly-formed PTA (Parent-Teacher Association) of South Cameron High School will hold a meeting Thursday, Feb. 20, at 6:30 p.m. at the South Cameron High School cafeteria.

All parents are invited to attend and hear an educational and motivational talk by Marlain LeBouet. The talk, "Self Esteem For Our Youth," will address self esteem and how you as a parent can help your child "feel good about himself."

After a short meeting, Mrs. LeBouet will try to help parents understand their children and will discuss how and what can be done to raise their child's self esteem.

Mrs. LeBouet is a parent, a former teacher, and presently works as a cooperative agent in Crowley.

Everyone is invited and encouraged to attend. The meeting should end at approximately 7:45 p.m.

K.C. banquet to be held March 1

The J. P. Boudoin, Sr., Knight of Columbus Council 3014 of Creole held their regular meeting last week. Preparation for the annual Knights and Catholic Daughter of the Year banquet were made. The banquet will be held Sunday, March 1, with a social at 6 p.m. at the Creole K.C. Home.

All members wishing to attend should get in touch with Telesmar "Blanc" Bonsall before Feb. 28.

Fredman Theriot was chosen Knight of the Month, Mr. and Mrs. George LeBouef were chosen Family of the Month.

The Council agreed to donate $25 to the local Boy Scout troop. Also, a check for $228 to Darrel East for the Cameron Parish Special Olympics.

The next regular meeting will be on Thursday, March 12, at 7 p.m.

FUNERAL

MRS. CORRINE M. CANIK

Funeral services for Mrs. Corrine Martha Canik, 88, of Grand Chenier, were held Monday, Feb. 17, from St. Eugene Catholic Church.

The Rev. Mark Broussard officiated; burial was in St. Eugene Catholic Cemetery.

Mrs. Canik died Friday, Feb. 14, in a local hospital.

She was a native of Grand Chenier and member of a Cameron Parish pioneer family. She was a member of St. Eugene Catholic Church and the Ladies Altar Society, serving as its president for more than 3 years, and was a recipient of the Medal of Honor presented to her by Bishop Jude Speyrer. She was also a member of the Cameron CowBelles and the Cattlemen's Association.

Survivors are two sons, Louis and Orrie Canik, both of Grand Chenier; two sisters, Angeline Mhire of Grand Chenier and Jeanette Bates of Orange, Tex., nine grandchildren and 13 great-grandchildren.

Mialjevich named to Commission

Tee John Mialjevich of Gretna has assumed his duties on the Louisiana Wildlife and Fisheries Commission following his appointment by Gov. Edwin W. Edwards. Mialjevich's term as a commission member will be concurrent with that of the governor.

Mialjevich since 1987 has been president of the Concerned Shrimpers Association, representing shrimpers and other types of fishermen and the businesses that serve them. He himself was a commercial shrimper from 1965 to 1987.

Mialjevich, 49, attended the University of Southwestern Louisiana. He is married and has four children.

The seven-member Wildlife and Fisheries Commission is the policy-making body of the Louisiana Department of Wildlife and Fisheries.

Students attend FBLA conference

Thirty-five students from South Cameron High attended the District FBLA Conference held at McNeese Jan. 31. The following students placed excellent:

Nanette Domingue -- Accounting II; Jenny Theriot -- Word Processing; Devin Gallien -- Business Law.

The following students placed superior:

Tanya Authement -- Accounting I; Word Processing; Heather LeBouef -- Business English.

Students placing superior qualify to attend the state conference March 15-17, in Baton Rouge.

Grand Lake PTA thanks for help

The Grand Lake School PTA would like to thank parents and friends for helping them collect Kroger, Market Basket and Delchamps tickets and Community Coffee bags to raise funds for the school.

The PTA recieved a check for $453.60 from Community Coffee Company for this year's bags. These funds will be used to buy new libramy books.

"We encourage you to continue bringing these items to school," a spokesman said.

Baseball uniforms were first donned on June 3, 1851, by the New York Knickerbockers. The outfits consisted of straw hats, white shirts and blue full-length trousers.

REMEMBER?

By Keith Hambrick

'Cameron Beavers' big business

(Lake Charles American Press, Feb. 19, 1926)
'CAMERON BEAVERS'

Southwest Louisiana is soon to have another new and very profitable industry, according to a statement made in Lake Charles Monday by John A. Caruthers, conservation agent of the Orange-Cameron Land Co. which owns large areas of marsh lands and conducts extensive operations in Cameron Parish during winter seasons.

This new industry is breeding and raising for commercial purposes, the Cameron beaver, commonly known as the "musk rat" which is now furnishing a very large part of the world's supply of fine fur.

"The so-called 'musk rat' is in fact not a rat at all," stated Mr. Caruthers. "It is not a reavenger as is the common rat after which it has been misnamed. It is a most selective vegetarian in its diet, washing carefully every root and herb which it eats. Its flesh is more palatable for food than that of a rabbit or a squirrel and it is only a matter of time until canning factories will be established for conserving and marketing the hundreds of thousands of dollars worth of meat products our seamarsh lands can supply.

Two Pens This Year

"At the present time the Orange-Cameron Land Co. is planning to experiment with two pens of Cameron beavers this year. We have obtained permission of the state conservation department to catch about a hundred animals for breeding purposes. We will send to Wisconsin and perhaps to West Texas for males for improving the color of the native Louisiana varieties.

"It is not absolutely essential that a farmer who wishes to raise the Cameron beavers for their fur and for table meat shall have seamarsh land for the purpose. Two or three acres of any land that will hold water, as does ordinary rice land, will be sufficient. Some kind of sheet iron or concrete fence extending about eighteen inches below the surface of the ground to prevent burrowing and escaping of animals; a good well for supplying water; and a small plat of ground planted to turnips or rutabagas, will be the largest items of investment and expense necessary for growing thousands of pelts annually.

North as Far as Kinder

"The Cameron beaver years ago was found as far north of Lake Charles as Kinder. While its color is not as dark nor rich in lustre as the Wisconsin specimen, or even its cousin in West Texas, its fur has more lasting qualities and is much sought in the market by manufacturers. The Cameron beaver has a better grade of fur than is found further east and along the lower Mississippi River and commands a better price in the market.

"Because of the wearing quality of the fur of the Cameron beaver, a cattleman of West Texas is trying to secure two hundred animals from Southwest Louisiana. He is willing to pay $2 a head for them for breeding purposes. The traps used for catching such beavers desired for propagation, are of a different make to those used in trapping for fur pelts and in which the animal is killed when the trap is sprung.

$250,000 Lost in 1925-26

"Heretofore trappes have thrown away the flesh of the Cameron beaver and marketed only the pelt. In Washington the animal is called a "marsh rabbit" and sold in the markets at 25 cents a pound. Had the million beavers killed in Southwest Louisiana last season been marketed at the same price, at least $250,000 additional revenue would have been brought into this section of the country. There have been no definite plans made for conserving this great waste of meat by the state of which I am aware, but I believe that the time is not far distant when something will be done about it.

"Raising the Cameron beaver for a domestic meat supply on farms and marketing its pelts to fur manufacturers, in my opinion, is soon to become a big industry in Southwest Louisiana. All I ask of any person to convince him or her of the palatableness of the meat of this little beaver, is to lay aside prejudice formed because of the name which has been wrongly given to it, and to let any good cook prepare a dish for an honest trial.

(Cameron Pilot, Feb. 20, 1959)
THIS WEEK
(By Jerry Wise)

The first color of spring--the bright green of clover--makes a beautiful sight along Cameron highways these days... certainly a welcome relief from dull browns and grays of winter.

Representatives of Cameron's Civil Defense organization will attend the state CD convention in New Orleans, April 24-25. Cameron's CD is right up there among the best in the state, we're proud to say.

Plans are plugging along for this summer's Little League program. Cameron Marine Service, Micheletti Bros., Cameron Insurance Agency and the Lions Club will sponsor teams and furnish uniforms.

Politics keep popping up here abouts... rumors are that Claude Eagleson is planning to throw his hat in the sheriff's race and Conway LeBleu will run for representative... just rumors, no actual announcements as yet.

"Star" Car

DO YOU REMEMBER? Here is another interesting old photo which has been furnished the PILOT by a reader. It shows George and Fannie Savoy in their "Star" car in 1923 with Nanny Brown and Freda Decker on their way to a baseball game at Grand Chenier.

ALL AROUND THE PARISH

Refreshments of cookies, cup cakes and Cokes were served to the Grand Lake Boy Scouts Monday night. Hostesses were Mrs. Ivan Fontenot, Mrs. George Greathouse and Mrs. Polus Doucet.

New cars at Creole--Mr. and Mrs. Sandrus Miller purchased a 4-door Biscayne (Chevrolet), Don Conner bought a 4-door Biscayne and Lynex Richard surprised his wife on Valentine's Day with an El Camino; Marion Primeaux bought a 1959 Ford Galaxie.

A birthday party for Wilmer Smith, principal of the Grand Chenier elementary school was given by the fifth and sixth grade pupils. A birthday cake was made by Virginia Hooper, Phyllis Owen and Barbara Swire. The two classes together bought Mr. Smith a nice gift.

Adam Kershaw of Mermentau, is visiting his sisters Mrs. Thomas Babineaux and Mrs. Melin LaBauve, and Abel Kershaw of Hackberry.

In Cameron, the Honeybees gave the Busybees a Valentine party in the home of E. E. Hasha. Games were played and refreshments were served. Those at the party were Cheryl and Donna Gale Alexander, Elaine Duhon, Beulah Jan Guilbeau, Eva Mae Lane, Rebecca Crandall, Cheryl Ann and Linda Miller, Cynthia Saltzman, Charlotte and Darla Dean Ratcliff, Charlotte and Donnie Dulleston, Patty Belangia, Frances Marie Murphy, Cheryl Hasha, Sandra Lee McPherson, Charlotte Faulk, Mary, Georgie Anna and Barbara Authement, Dianne and Jackie Day, Mrs. Guy Murphy and Terry Dean, Susan Kornega and Bennie Lee Hasha.

The Primary and Junior Department of the Oak Grove Baptist Church enjoyed a Valentine party Saturday afternoon at the home of Mrs. Ruby Miller. Games were played and Valentines exchanged by the group. Those attending were Rosa Lee and Charles LaBove, Donna Rae, Karen Kay, and Judy Miller, Leland and Beverly Sue Rutherford, Dorothy, Barbara Ann and Ervis, Jr. Porche, Kenneth Lee and Brenda Kay Miller, Roberta Conner, Jimmie Theriot, Ethel Broussard and Machey Rutherford.

A hero is no braver than an ordinary man, but he is brave five minutes longer.

—Ralph Waldo Emerson

Cameron Outdoors

By Loston McEvers

FISHING

We still have lots of water in the marshes, in fact it's raining while I write this article. There's still plenty of fresh water, however, believe it or not, they're catching red fish anyhow.

The Mermentau River in Grand Chenier really has a mixture of fishing - flounder, speckle trout, red fish and drum from the jetties going up the river and at Catfish Locks you'll do good catching catfish and yes, bass and white perch.

Anglers are counting the days to March 1, to get started bass fishing. Along the highway, bass are being caught, some pretty good size. Remember, you folks that like to crawfish, you can crawfish on Lacassine Refuge also, Unit A near the Lacassine Pool by the entrance road. You may take crawfish only by dropnets (crawfish nets) or handlines. Anything else is prohibited. No boats are permitted in Unit A, and no swimming anywhere on the refuge. There is a 100 pound limit per vehicle per day. No commercial crawfishing or any other commercial fishing is allowed.

Anglers should not forget the bass limit has changed to a 10 bass limit per day, except in certain trophy lakes in Louisiana.

NEWS IN BRIEF

* I see where the red snapper fishermen are a little uneasy again. With the fishing limits and quotas, which is nearly reached, there is a glut of red snappers on the market and the prices have been going down.

* The big Lake Sam Rayburn's 8th annual McDonald's big bass tournament will be held this year on April 25 and 26. There's $135,575 guaranteed cash and prizes to be given this year. Boats, motors, trailers, pontoon boat, trolling motors, electronic fishing equipment as well as cash money will be awarded. Largest bass, first place, will be $5,000; 2nd, $2,500; 3rd, $1,000; 4th, $800; 5th, $600 and 6th - 20th, $100 and 21st-50th, $75.

Each hour's largest bass will be $1,000, $700, $600, $500, $400, $300, $200, $100, 1st through 8th for a total of $3,800 each hour.

The first contestant to weigh in an even weight of 3.0, 4.0, 5.0 and 6.0 pounds with qualifying bass, will win a fully rigged bass boat. There will also be other drawings.

I'm letting you know ahead of time to plan your date, because we have quite a few of our local anglers who fish this each year.

* Four Louisiana residents were caught with too many red fish. Officers seized an 18 foot boat and motor, fishing gear and licenses because of 104 red fish aboard. This is really tough as red fish is now a game fish with 5 the possession limit per person.

Charges were taking gamefish illegally, possession of over the limit, and possession with intent to sell. One was also charged with commercial fishing without a license, leaving gill net unattended; also for letting someone else use a commercial license, unlicensed person operating a commercial vessel and unlicensed person using commercial gear.

This could really be rough with all the charges, but they sure enough broke the law.

* Animal rights activists asked the government in a town not too far from Madrid, Spain to stop a religious ceremony. Villagers in the town open the religious festival by dropping a goat from the top of the church, about 45 feet, to a crowd below holding an open tarp. The goat walks away safely.

Police went to stop this tradition and were attacked by the 1300 residents and along with journalists had to let the act happen. The goat walked away, way luckier than the police.

* A fisherman told his friend, after a fishing trip, "Yes, the fish was too small to bother with, so I got a couple of guys to help me throw it back into the lake."

* The Lemesche Bass Club held their yearly banquet this past Sunday. I'll have results this coming week.

FEEDING PERIODS

Friday, Feb. 21, best, 1:10 a.m. and 1:35 p.m.; good, 7:20 a.m. and 7:50 p.m.

Saturday, Feb. 22, best, 2:05 a.m. and 2:30 p.m.; good, 8:15 a.m. and 8:45 p.m.

Sunday, Feb. 23, best, 3 a.m. and 3:25 p.m.; good, 9:10 a.m. and 9:40 p.m.



BENJAMIN RICHARD, a member of the Grand Chenier Jr. 4-H Club, proudly displays his awards for the 1992 Cameron Parish Beef Show. Benjamin's Hereford heifer was named Grand Champion.

So. Cameron 4-Hers in Parish Show

Ten members of the South Cameron High School Jr. 4-H Club participated in the Parish Livestock Show, Jan. 17.

The were: Scott Canik, Brahman, 3rd; Hereford, 2nd; Hog, 9th.

Tredale Boudreaux, Limousin, 1st, Reserve Champion.

Michael Sellers, Broilers, blue ribbon.

Danielle Shay, Hog, 1st; 1st Jr. Showmanship.

Jennifer Harper, Hog, blue ribbon.

Shannon Suratt, Hog, 4th.

Jennifer Savoie, Sheep 1st; Limousin Bull 1st; Limousin Heifer, 1st; Hog, 5th; Overall Jr. Showman.

Mark Miller, Hereford heifer, 1st; Hereford heifer, Reserve Champion; Lambs - 7th and 12th; Hog, blue ribbon.

Also showing was Aaron Pinch.

Reporter, Kristi Dupuie

G. Chenier club to hold meeting

The Grand Chenier Homemakers will hold their monthly meeting Tuesday, Feb. 25, at 6:30 p.m. in the home of Betty McCall, cohostess will be Yvonne McNease.

Red gifts are to be exchanged among Secret Pals.

It is always the secure who are humble.

District Livestock Show results told

The Southwest District Livestock Show was held at the Burton Coliseum Jan. 29-Feb. 1. Members of the Hackberry Jr. 4-H Club who participated were:

HOGS

Trevor Duhon, 2 purple ribbons; Britini Alexander, 1st and 3rd; Jansie Poole, 5th, 6th and 3rd Swine Showmanship; Keisha Addison, 1 purple ribbon and 1 blue.

Ashley Granger, 3 purple; Gary Johnson, 3rd Swine Showmanship and 1 purple; Mary Devall, 1 blue; Jeromy Lowery, 2 purple; Maranda Daigle, 1 purple.

Shelly Fontenot, 4th Swine Showmanship and 1 blue; Brad Hinton, 12th Showmanship, 1st, 1 purple; Lindy Hinton, 6th Showmanship, 3rd and 4th; Ty Vincent, 1 purple.

Darrell Duhon, 1st; Jay Devall, Market Hog Reserve Champion open class, 1st; Tonya Abshire, 1 purple, and 1 blue; Cody Fenetz, 4th and 1 purple; Josh Poole, 1st, 4th, and 1 purple.

Michael Fontenot, 1 purple; Tabitha Silver, 1 purple; Daniele Delcambre, 2nd La. Bred, 3rd and 4th.

Matt Devall, 2nd; Cheri Gray, 5th Swine Showmanship, 1st, 2nd, 2nd and La. Bred Divison Champ, Reserve Champion.

Casey Broussard, 3 blue ribbons and Ashley Seay, 2 purple ribbons.

SHEEP

Trevor Duhon, 1 participation ribbon; Lacye Nolan, 5th and 1 purple ribbon; Jeromy Lowery, 3 purple ribbons; B. J. LaBove, 6th.

Shannon LaBove, 1st Sheep Showmanship, 1 purple ribbon; Darrell Duhon, 1 purple ribbon; Daniele Delcambre, 4th and 7th; Jay Devall, 1st, Division Champion and 3rd.

BEEF

Jace Picou, 2nd; Brad Hinton, 2nd and Cody Fenetz, 1st.

Reporter, Trisha Silver

Hackberry News

By Grace Welch

YOUTH CONFERENCE

Anyone interested in donating money or food for the Youth Conference which will be held Feb. 28 and 29, is asked to call Cele Devall, 762-3520 or Danita Mitchell, 762-3923.

The youth have raised all expenses to pay for the conference.

GET WELL WISHES

Donald Nunez broke his leg and is in St. Patrick's hospital.

Mrs. Avis Newman, Margarite Thompson, Grace Meyers, Ozite Babineaux, Mamie White, Leger Baby, Dr. Colligan and Carl Broussard are also ill.

ATTENTION CD OWNERS

The drastic decline in interest rates in the last year could mean a substantial cut in your income when you renew your CDs.

If you have a CD maturing, or would just like more information on investments that offer a high degree of safety and the potential for rising income, call or come by my office today.

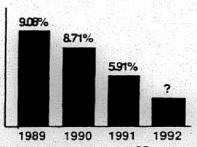

Average rate on six month CDs
Source: Federal Reserve

Warren Mercer
4999 Common Street
Lake Charles
474-6087

Edward D. Jones & Co.

See me for a State Farm

Family Insurance Checkup

It's a no-cost review of your insurance coverages and needs.



ENOS DERBONNE
Agent

4999 Common
(Gulf Hwy.)
Lake Charles, Louisiana 70605
Off.: (318) 477-7130
Res.: (318) 477-7478

Like a good neighbor, State Farm is there.

State Farm Insurance Companies
Home Offices: Bloomington, Illinois

Season after Season for Four Generations...Top Quality, Excellent Service and Fair Prices.

BUBBA OUSTALET

CHEVROLET - CADILLAC - GEO
FORD - LINCOLN - MERCURY - TOYOTA

THANK YOU CAMERON PARISH FOR YOUR SUPPORT

246 N. Broadway - 824-3673
Jennings, La.

819 N. Main - 824-4712
Jennings, La.

1-800-738-2215



MARDI GRAS

Super Bingo
Sunday, February 23
Cameron K.C. Hall
Possible Cash Prizes Over $4,000

Book of 10 Games $25.00
(6 Card Sheet Per Game)

— BINGO BEGINS AT 12:30 P.M. —

★Ticket Good For FREE Meal For Holder & Spouse
★Meals -- $4.00 — Kitchen Opens: 10:30 a.m.

•Games 1 - 9 ..... $100.00
•BLACKOUT:
50 Numbers $3,000
51 Numbers $2,000
52 Numbers or More $1,000

★ NOT INCLUDED IN BOOK ★
EARLY BIRD - INTERMISSION - LAGNIAPPE
3 Card Sheets -- $2.00
Extra Blackout -- 3 Card Sheet -- $3.00
Pull Tabs -- 50¢ & $1.00 — Jackpots To $250

— COME PLAY WITH US —
WE NEED AND APPRECIATE YOUR SUPPORT!!

VOLUNTEER WORK YOU CAN DO LYING DOWN!!!

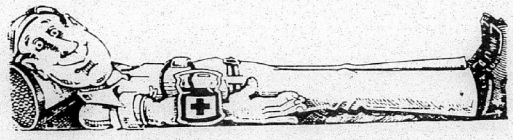

You're the Type South Cameron Memorial Hospital needs. . .

PLEASE GIVE!!

Be A donor. . .

BLOOD DRIVE

Thursday, February 27
2:00 p.m. - 5:00 p.m.

SOUTH CAMERON MEMORIAL HOSPITAL

"Experience and Dedication, a Source of Pride for Cameron"

542-4111 Ambulance: 542-4444 Home Health Care: 542-4064

LEGAL NOTICES

LEGAL NOTICE

This is to advise that the Cameron Parish Waterworks District 10 in its regular session convened on the 10th day of February 1992 accepted as complete and satisfactory the work performed under Project Number 1991-01-03: Elevated Tank Maintenance pursuant to certain contract between General Maintenance Corporation, and said Cameron Parish Waterworks District No. 10 under File No. 224974, in the Book of Mortgages, Cameron Parish, Louisiana.

NOTICE IS HEREBY GIVEN that any person or persons having claims arising out of the furnishing of labor, supplies, material, etc., in the construction of the said work should file said claim with the Clerk of Court of Cameron Parish, Louisiana on or before forty-five (45) days after the first publication hereof, all in the manner and form as prescribed by law. After the elapse of said time, the Cameron Parish Waterworks District No. 10 will pay all sums due in the absence of any such claims or liens.
BY: /s/ LLOYD BADON, PRESIDENT
attN: Feb. 13, 20, 27, Mar. 5, 12, 19, 26
(F-4)

NOTICE

NOTICE OF NAMES OF PERSONS APPEARING TO BE OWNERS OF ABANDONED OR UNCLAIMED FUNDS/MONEY

The names listed below have been reported to the Louisiana Department of Revenue and Taxation as being persons possibly entitled to unclaimed funds subject to the provisions of LRS 9:151-188, Uniform Disposition of Unclaimed Property.

Information concerning the description of the funds and the name and address of the company holding the funds may be obtained by any person having an interest in these funds by addressing an inquiry or calling the Louisiana Department of Revenue and Taxation, Unclaimed Property Section, P.O. Box 19010, Baton Rouge, La. 70821-9010, (504) 925-7425, from 8:00 a.m. to 4:30 p.m., Monday through Friday. When inquiring about these funds, please give the name as it was listed in the newspaper, last name first if applicable. Proof of ownership must be given to the holder (company) holding the account which is listed.

If proof of claim is not submitted to the holder (company) and if the rightful ownership is not established to the holder's satisfaction before April 20, 1992, the funds will be placed no later than May 1, 1992, into the custody of the Secretary of Revenue and Taxation. Once the funds are turned over to the Department of Revenue and Taxation, a claim for refund will not expire and can be submitted at any time using the address listed in the previous paragraph.

Alexander, Glen W., P.O. Box M., Cameron; Andrews, Thomas; Billiot, Jacquese M.; Boudoin, J. P. Jr., P.O. Box 252, Cameron; Bunting, James; Deddleton, Judy Ann, P.O. Box 223, Creole; Doxey, Rupert, Box 202, Cameron; Fire Fighter Training, P.O. Box 56, Hackberry; Grand Chenier Phillips 66, Rt. 1 Box 137, Grand Chenier; Hackberry Ice Agency; Hawley, William A., P.O. Box 186, Cameron; Hebert, Janet, Gen. Del., Cameron; Kathys Cleaning Service, Box 201, Cameron; LeBlanc Wrecker Service, Rt. 1 Box 35, Creole; McCall, Pete; Mouton, Lillian, P.O. Box 489, Cameron; Murphy, Mrs. Jr., Rt. 1 Box 266Fp, Cameron; Patterson, Ollie, P.O. Box 1145, Cameron; Peavy, Theresa, HC 69 Box 120, Cameron; Primeaux, Barbara Nunez, P.O. Box 64, Creole; Richard, Amatile Boudoin, P.O. Box 112, Creole; Richard, Lester J., P.O. Box 227, Creole; Rogers, G. S., Rt. 1 Box 25, Creole; Rutherford, J. W., Rt. 1 Box 32, Grand Chenier; Savoie, Hazel Richard, P.O. Box 112, Creole; Styron, Pauline, P.O. Box 43, Creole; Theriot, Elma B., Rt. 2 Box 37, Creole; Theriot, Elma B., Rt. 2 Box 37, Creole.
RUN: Feb. 20, 27 (J-48)

NOTICE FOR BIDS

The Cameron Parish School Board is advertising for bids on two (2) tractors. Bids will be received at the Cameron Parish School Board Office on or before the hour of 10:00 a.m. on Friday, March 6, 1992.

Bid forms and specifications may be obtained from the Cameron Parish School Board at the following address: Cameron Parish School Board, Transportation Department, P.O. Box W, Cameron, La. 70631, Roger Richard - 775-5934.

The Board reserves the right to reject any and all bids submitted.

/s/ THOMAS McCALL,
Superintendent
CAMERON PARISH
SCHOOL BOARD
RUN: Feb. 13, 20, 27 (F-10

NOTICE FOR BIDS

The Cameron Parish School Board will receive bids until the hour of 10:00 a.m. Friday, march 6, 1992, for Fuel for School Board owned vehicles.

Specifications and bid sheets may be obtained from Roger Richard at the Cameron Parish School Board Office. Phone: 775-5934.

The Cameron Parish School Board reserves the right to reject any and all bids submitted.

/s/ THOMAS McCALL,
Superintendent
CAMERON PARISH
SCHOOL BOARD
RUN: Feb. 13, 20, 27 (F-11)

NOTICE

-5-
CAMERON MEADOWS FIELD
92-75

LEGAL NOTICE
STATE OF LOUISIANA, OFFICE OF CONSERVATION, BATON ROUGE, LOUISIANA.

In accordance with the laws of the State of Louisiana, and with particular reference to the provisions of Title 30 of Louisiana Revised Statutes of 1950, a public hearing will be held in the Conservation Auditorium, 1st Floor, State Land & Natural Resources Building, 625 North 4th Street, Baton Rouge, Louisiana, at 9:00 a.m., on TUESDAY, MARCH 10, 1992, upon the applicationf SAMEDAN OIL CORPORATION.

At such hearing the Commissioner of Conservation will consider evidence relative to the issuance of an Order pertaining to the following matters relating to the 3600' Sand, Reservoir B, Cameron Meadows Field, Cameron Parish, Louisiana:

1. To establish rules, regulations and a single unit for the exploration for and production of oil and gas.

2. To force pool and integrate all separately owned tracts, mineral leases and other property interests within the proposed unit, into a contract sharing unit production on a surface acreage basis of participation.

3. To designate an Operator and unit well therefor.

4. To provide that any well drilled outside of said Sand and Reservoir shall be in accordance with the spacing provisions of Statewide Order No. 29-E.

5. To grant an exception to spacing provisions of Stateside Order No. 29-E for the proposed unit well.

6. To provide that the Commissioner of Conservation may reclassify the reservoir by Supplemental Order and without the necessity of a public hearing should such a reclassification be warranted based on evidence furnished to the Commissioner.

7. To consider such other matters as may be pertinent.

The 3600 Sand, Reservoir B, Cameron Meadows Field, is hereby defined as being that oil and gas bearing sand encountered between the depths of 3,626' and 3,648' (ELM) in Samedan Oil Corporation (formerly Exchange) - Cameron Meadows Land Corporation No. 81 Well, located in Section 21, Township 14 South, Range 13 East, Cameron Parish, Louisiana.

A plat is available for inspection in the Office of Conservation in Baton Rouge and Lafayette, Louisiana.

All parties having an interest therein shall take notice thereof.

BY ORDER OF:
H. W. THOMPSON
COMMISSIONER OF
CONSERVATION
Baton Rouge, La.
Jan. 3, 1992; Jan. 6, 1992
LNS: L
RUN: Feb. 20 (F-14)

LEGAL NOTICE
16TH JUDICIAL
DISTRICT COURT
PARISH OF IBERIA
STATE OF LOUISIANA
SUCCESSION OF
AUDREY HEBERT FAULK
PROBATE NO. 12525
NOTICE

NOTICE IS GIVEN that JORSAY L. FAULK, Testamentary Executor of the estate of AUDREY HEBERT FAULK is applying for an order authorizing him to execute an OIL, GAS AND MINERAL LEASE leasing the Interest of the SUCCESSION OF AUDREY HEBERT FAULK in the following described property:

That certain tract or parcel of land containing 12.50 acres, more or less, situated in the Northeast Quarter of Section 26, Township 12 South, Range 3 West, being more particularly described as Lot A (4) in that certain act of Partition dated August 8, 1952, recorded in Conveyance Book 89, Page 387 of the records of Cameron Parish, Louisiana. Being bounded now or formerly on the north by Donald Prejean; on the east by Wilfred Broussard, et al, South by Harrison Moreaux and west by John M. Vincent Heirs. Being the same tract of land referenced in Partition Judgement dated June 26, 1959, recorded at Entry Number 84933, further referenced in that certain Cash Sale dated June 23, 1982, recorded as Entry Number 176881, further referenced in that certain Cash Sale dated June 28, 1982, recorded as Entry Number 177191 of the records of Cameron Parish, Louisiana.

A copy of said OIL, GAS AND MINERAL LEASE setting out the terms and conditions of said Lease has been filed in and forms a part of the court file of this succession.

An order authorizing the Testamentary Executor to execute this OIL, GAS AND MINERAL LEASE may be issued after seven days from the publication of this notice. An opposition to the application may be filed at any time prior to the issuance of such an order.

BY ORDER OF THE COURT
/s/ Patrick Saunier, Clerk
Filed: Feb. 11, 1992,
Signed: Yvonne T. Boudreaux,
Deputy Clerk
Iberia Parish
RUN: Feb. 20 (F-13)

NOTICE

List of 100 jurors drawn to appear and answer in Open Court at the Courthouse in Cameron Parish, Louisiana at 10:00 o'clock A.M. on Monday, March 9, 1992.

Mary T. Boh, 850 Main St., Hackberry, La.; Mrs. Ruby D. Trahan, P.O. Box 174, Cameron, La.; Ouida G. Miller, Rt. 1 Box 4, Grand Chenier, La.; Eve L. Andrews, Rt. 1 Box 59, Creole, La.; Peter A. Baccigalopi, Rt. 2 Box 79, Creole, La.; Johnny D. Little, 1385 Main St., Hackberry, La.; Aubrey E. Montie, P.O. Box 125, Creole, La.; Betty C. Wigley, P.O. Box 862, Cameron, La.; Roderick R. Dahlen, P.O. Box 177, Creole, La.; Mary Jean T. Gary, Rt. 1 Box 183, Lake Arthur, La.; Julie M. Carlson, HC 69 Box 299B, Cameron, La.; Irvin L. Landry, Rt. 1 Box 100-C, Grand Chenier, La.; Richard G. Erickson, Jr., Lake Lane, Hackberry, La.; Carey L. Bailey, P.O. Box 345, Cameron, La.; Denise Poole, Rt. 2 Box 356DC, Lake Charles, La.; Gary Baccigalopi, P.O. Box 11, Creole, La.; Richard E. Bertrand, Rt. 1 Box 291, Cameron, La.; Mary H. Granger, Rt. 2 Box 280, Lake Charles, La.; Tammy R. Petitjean, Rt. 2 Box 316, Lake Charles, La.; Lisa E. Johnson, Rt. 2 Box 320A, Lake Charles, La.

Tessa Frith, HC 69 Box 76, Cameron, La.; Darlene L. Tingler, HC 69 Box 318, Cameron, La.; Darren J. East, 155 Amoco Rd., MRH Box 4D, Hackberry, La.; Mitzi Jones, Rt. 1 Box 224A, Creole, La.; Myles R. Derden, HC 69 Box 200, Cameron, La.; James W. Bott, P.O. Box 671, Cameron, La.; Wilton Beard, Rt. 2 Box 359C, Lot 3, Lake Charles, La.; Ulysses R. Dupuy, P.O. Box 28, School St., Cameron, La.; Brenda B. Daigle, Rt. 2 Box 328BD, Lake Charles, La.; Alvia J. Menard, 1381 Horseshoe Rd., Hackberry, La.; Tina S. Dickerson, P.O. Box 26, Hackberry, La.; Mrs. John T. Constance, HC 69 Box 122, Creole, La.; Paul Lee Kline, Jr., Rt. 2 Box 328AB, Lake Charles, La.; Curry Charles Ruben, P.O. Box 404, Hackberry, La.; Joel J. Aubey, Rt. 1 Box 176-B, Cameron, La.; Edmond Hatfield, HC 69 Box 168, Cameron, La.; Jarrod R. Daigle, Rt. 2 Box 22, Lake Charles, La.; Cynthia A. McGee, HC 69 Box 338-A, Cameron, La.; Lonnie W. Broussard, Rt. 1 Box 229-B, Gueydan, La.; Donna G. Benoit, MRH Box 58AA, Hackberry, La.

David T. Conner, P.O. Box 59, Creole, La.; Jude S. Primeaux, Rt. 1 Box 240C, Cameron, La.; Richard A. Atwell, P.O. Box 61, Hackberry, La.; Beverly J. Cox, Rt. 1 Box 388, Bell City, La.; Della M. Vidrine, Rt. 2 Box 251, Lake Charles, La.; Mrs. Sherre L. Doland, Rt. 1 Box 66A, Grand Chenier, La.; Terry L. Cox, Rt. 1 Box 390, Bell City, La.; Paul S. Boudreaux, P.O. Box 211, Creole, La.; Gwen Snyder, P.O. Box 96, Hackberry, La.; Tammie K. Choate, P.O. Box 932, Cameron, La.; Diana C. Reina, Rt. 1 Box 110, Grand Chenier, La.; G. B. Shove, P.O. Box 127, Hackberry, La.; George L. Landry, P.O. Box 172, Hackberry, La.; Carolyn D. Tolbert, Rt. 2 Box 229, Lake Charles, La.; Barbara D. Bonsall, Rt. 1 Box 80A, Grand Chenier, La.; Cynthia S. Conner, Rt. 2 Box 40E, Creole, La.; Kenneth Hebert, 730 Lake Breeze Dr., Hackberry, La.; Malcolm Hebert, Rt. 1 Box 664, Bell City, La.; Mrs. Preston Boudreaux, Rt. 2 Box 72, Creole, La.; Dazille Roux, P.O. Box 611, Cameron, La.

Terry Monceaux, Rt. 1 Box 226C, Gueydan, La.; Clinton W. Midgett, HC 69 Box 341, Cameron, La.; Lou Ella Guillory, Rt. 1 Box 265, Creole, La.; Linda S. Vincent, Rt. 1 Box 79B, Grand Chenier, La.; Kyla L. Sellers, Everett Vincent Drive, Hackberry, La.; Mrs. Ethel LaBove, P.O. Box 486, Cameron, La.; John Daniel Wood, Rt. 2 Box 328D, Lake Charles, La.; Patsy M. Boudreaux, P.O. Box 152, Lake Arthur, La.; Gerald T. McCluskey, P.O. Box 1128, Cameron, La.; Tony M. Fenetz, 1325 Mustang Ct., Hackberry, La.; Betty Sue Jackson, P.O. Box 251, Hackberry, La.; Cindy M. Fogleman, Rt. 1 Box 410, Bell City, La.; Roberta C. Fox, HC 69 Box 307A, Cameron, La.; Alton L. Sullivan, Duvall Road, Hackberry, La.; Dessie Sue L. Hebert, P.O. Box 428, Lake Arthur, La.; Willamina M. Abshire, P.O. Box 3, Hackberry, La.; Jeanette Cameron, HC 69 Box 49, Cameron, La.; Mrs. Loretta K. Trahan, HC 69 Box 275, Cameron, La.; Debra Lou Duvall Rd., Hackberry, La.; Lois M. Bartie, Rt. 1 Box 266A, Creole, La.

Mrs. J. B. Erbelding, III, HC 69 Box 186, Cameron, La.; Mica M. Arceneaux, Rt. 1 Box 263, Creole, La.; Ruby S. Constance, HC 69 Box 72, Cameron, La.; Lynn A. Vincent, Rt. 1 Box 79B, Grand Chenier, La.; Mrs. David A. Fontenot, P.O. Box 228, Grand Chenier, La.; Ashful A. Authement Sr., Ada St., P.O. Box 714, Cameron, La.; Dyson L. Richard, P.O. Box 152, Hackberry, La.; Jimmie Stoute, P.O. Box 241, Cameron, La.; Charles E. Brooks, Rt. 2 Box 322 #13, Lake Charles, La.; Jody Constance, JB Constance Lane, Hackberry, La.; Linda T. Touchet, HC 69 Box 63, Cameron, La.; Sarah T. Broussard, 1 Black Lake Rd., Hackberry, La.; Lynda J. Willis, Rt. 1 Box 658, Bell City, La.; Louis R. Blanchard, HC 69 Box 299, Cameron, La.; Barbara L. Ravia, Channel View St., Hackberry, La.; Joseph E. Trahan, Rt. 1 Box 200, Cameron, La.; Mrs. McKinley J. Savoie, Rt. 1 Box 203, Cameron, La.; Cheryl L. Carlile, Rt. 2 Box 341 D, Lake Charles, La.; Gerald L. Landry, 1110 Black Lake Rd., Hackberry, La.; Rhonda L. Jinks, HC 69 Box 251, Cameron, La.
RUN: Feb 20 (F-15)

PROCEEDINGS

Minutes of the Regular Meeting of the Cameron Parish Gravity Drainage District No. 3, held Tuesday, April 16, 1991 at 2:30 p.m. at the Cameron Parish Police Jury Annex.

Members Present: Edwin Quinn, W. F. Henry, Jr., E. J. Dronet, and George Kelley.

Member Absent: Earl Guthrie

Others Present: B. J. Watts, Pete Picou, Steve Klett, Preston Hebert, Ron Marcantel of S.C.S., and James LeBoeuf.

A motion was made by W. F. Henry, Jr., seconded by George Kelley, and unanimously carried to dispense with reading of the minutes, and to approve the minutes of the March 19, 1991, regular meeting.

Ron Marcantel of the Soil Conservation Service presented the Annual Inspection Report of Drainage and Flood Control Structures. A motion was made by W. F. Henry, Jr., seconded by E. J. Dronet, and unanimously carried to authorize President Quinn to sign the inspection report.

A motion was made by W. F. Henry, Jr., seconded by George Kelley, and unanimously carried to approve the Financial Statement for the month of March, 1991.

A motion was made by W. F. Henry, Jr., seconded by George Kelley, and unanimously carried to approve the following bills for payment:

1. Cameron Pilot, $46.00; 2. Clayton Trahan, $50.00; 3. Cameron Parish Police Jury, $46.00.

An invitation was issued to all Board Members to attend a meeting at 10 a.m. on April 24, at Drew Hall on the McNeese Campus for discussing and discussing the design for automation of the gates on the Cameron-Creole Water Control Structures.

J. B. Watts reported that the pump at the Mobil docks needs repair, and the pump behind the Courthouse needs a muffler. It was agreed that Steve Klett get an estimate for repair of the Mobil pump be requested from Lake Charles Diesel, and that J. B. Watts be authorized to purchase a muffler for the pump behind the Courthouse.

Steve Klett of the U. S. Fish and Wildlife Service reported on the Cameron-Creole Watershed Advisory Committee meeting which was held this morning. He reported that no recommendations were made for changes in the State shrimping regulations. The members feel that it is not the job of the committee to get involved in matters. It was agreed, however, that Sabine Refuge will extend tighter regulations within the refuge, and that the U. S. Fish and Wildlife Service will step up law enforcement within the refuge during shrimping seasons. They also discussed setting up a sub-committee establishing and funding a Maintenance Fund to handle large repairs that might come up in the Cameron-Creole Watershed. Steve reported that the next Advisory Committee meeting will be held May 20, at 9 a.m. and will consist of a field tirp to tour the Cameron-Creole Watershed.

Mr. Klett stated that the U. S. Fish and Wildlife Service is reponsible for maintenance of the planned automation of the Water Control Structures. However, it is the opinion of the Advisory Committee that the two Drainage Boards (Cameron Parish Gravity Drainage Districts 3 and 4) are responsible for repair of the structures, excluding the automation features being planned. He further reported that the Committee recommended that Gravity Drainage Districts No. 3 and 4 repair the vandalized ate at the Grand Bayou Structure as soon as possible.

It was noted that Mr. Herb Bell of the U. S. Fish and Wildlife Service had offered at the March 5 meeting of this board to provide the manpower to repair and replace the Grand Bayou gate. Mr. Klett stated that there is a new Refuge manager on duty now, but he will check into this possiblity with him and report back to the Drainage Board.

There being no further business, the meeting was adjourned.

/s/ EDWIN W. QUINN,
President
/s/ E. J. DRONET,
Sec.-Treas.
RUN: Feb. 20 (F-12)

NOTICE

A special meeting of the Board of Commission of Lower Cameron Parish Hospital Service District to discuss a proposal for expansion of the Hospital was called.

Members present were: James Henry, Chairman; Lynn McCall, Vice chairman; Richard Sanders, M. D., Secretary; J. C. Reina, Member.

Absent: Cecil Clark, M. D., Member.

Also Present: Joseph Soileau, Administrator; Fred Chevallier, Attorney.

The meeting was adjourned by Mr. James Henry. The following resolution was offered by J. C. Reina and seconded by Dr. Richard Sanders.

RESOLUTION

A resolution making application to the State Bond Commission for consent and authority to issue, sell and deliver not exceeding $1,500,000 of Certificates of Indebtedness of the Lower Cameron Hospital Service District, Cameron Parish, State of Louisiana, all in the manner provided for by Sections 2921-2925 of Title 33 and Chapters 13 and 13-A of Title 39 of the Louisiana Revised Statutes of 1950, and providing for the employment of special bond counsel in connection therewith.

WHEREAS, the Lower Cameron Hospital Service District, Cameron Parish, State of Louisiana, (the "District") wishes to provide for expansion and capital improvements to the South Cameron Memorial Hospital, including a new nursing facility, a psychiatric care unit, elderly citizen facilities and certain equipment and other expenses occasioned thereby, through the issuance of Certificates of Indebtedness of said District;

NOW, THEREFORE, BE IT RESOLVED by the Board of Commissioners of the District acting as the governing authority of said District,

SECTION 1. That application be and the same is hereby formally made to the State Bond Commission for consent and authority for said District to issue, sell and deliver not exceeding $1,500,000 of Certificates of Indebtedness, Series 1992, of the Lower Cameron Hospital Service District, Cameron Parish, State of Louisiana, (the "Certificates"), all in the manner provided by Sections 2921-2925 of Title 33 and Chapters 13 and 13-A of Title 39 of the Louisiana Revised Statutes of 1950 for the purpose of financing expansion and capital improvements to the South Cameron Memorial Hospital, including a new nursing facility, a psychiatric care unit, elderly citizen facilities and certain equipment and other expenses occasioned thereby, providing a reserve for the payment of said Certificates and paying the costs of issuance of said Certificates. The Certificates will mature in not exceeding ten (10) years from the date of original issuance, bear interest at a rate or rates not exceeding nine percent (9%) per annum and may be sold at a discount not exceeding three percent (3%) of the principal amount of the Certificates. The Certificates will be secured by and payable from the excess annual revenues of the Lower Cameron Hospital Service District, Cameron Parish, State of Louisiana, above statutory, necessary and usual charges of said District in each of the fiscal years ending June 30, 1993 through June 30, 2002, inclusive.

SECTION 2. That Chevalier & Williams, bond counsel of Baton Rouge, Louisiana, be hereby requested to do and perform comprehensive legal and coordinate professional work with respect to the issuance of the Certificates. Said special counsel shall prepare and submit to the Board of Commissioners for adoption all of the proceedings incidental to the authorization, issuance, sale and delivery of said Certificates, shall counsel and advise this Board as to the issuance and sale of said Certificates, shall furnish their opinion covering the legality of the issuance thereof. That the fee of special bond counsel in connection with the issuance of the aforesaid bonds shall be and the same is hereby fixed at a sum in accordance with the fee schedule of the Attorney General of the State of Louisiana for legal and coordinate professional services in connection with the issuance of revenue certificates in effect at the time the bonds are delivered and paid for, plus "out-of-pocket" expenses; provided, however, that said fee shall be contingent and payable solely from the proceeds to be derived from the sale of said certificates. Said counsel may also prepare an official statement or other appropriate disclosure document in connection with the sale of said Certificates, the reasonable cost of which shall be paid from the proceeds of said Certificates.

This resolution having been submitted to a vote, the vote thereon was as follows:
YEAS: 3
NAYS: 0
ABSENT: 1

And the resolution was declared adopted on this the 10th day of February, 1992.

/s/ James Henry, Chairman
/s/ Richard Sanders, M. D.,
Secretary
STATE OF LOUSIANA
PARISH OF CAMERON

I, the undersigned Secretary of the Lower Cameron Hospital Service District, Cameron Parish, State of Louisiana, do hereby certify that the foregoing two (2) pages constitute a true and correct copy of the proceedings taken by the Board of Commissioners of the District on January 21, 1992, making application to the State Bond Commission for consent and authority to issue, sell and deliver not exceeding $1,500,000 of Certificates of Indebtedness of the District, all in the manner provided for by Section 2923 of Title 33 and chapter 13 and 13-A of Title 39 of the Louisiana Revised Statutes of 1950, and providing for the employment of special bond counsel in connection therewith.

IN FAITH WHEREOF, witness my official signature at Cameron, Louisiana on this the 10th day of February, 1992.

/s/ Richard Sanders, M. D.
Secretary
RUN: Feb. 20 (F-17)

NOTICE FOR BIDS

The Cameron Parish School Board will receive bids on or before the hour of 1:00 p.m. on Friday, March 6, 1992 for high speed computer equipment, hardware and software for the purpose of replacing an existing Data General compatible multiuser minicomputer system with a Novell networking system. All hardware and software bids must meet or exceed the stated specifications, must be 100% IBM compatible, Novell certified, and operate IBM compatible software. Further, the equipment and software bid shall be capable of operating the accounting software currently being used by the Cameron Parish School Board office and must be able to run on said software and equipment without replacing any modules or the present methods of use. The full set of accounting software packages and all the current files associated with the accounting software will have to be converted to run on above mentioned network.

Bids must be submitted in writing on bid forms obtained from the Cameron Parish School Board Office. Bid envelope must be clearly marked on the outside of the envelope "Bid on Central Office Computer System." Detailed specifications may be obtained from the Cameron Parish School Board Office, P.O. Box W, Cameron, La. 70631.

Bidders shall note that all equipment shall be delivered and installed in the Cameron Parish School Board Central Office. On-site hardware installation and software installation and conversion shall be a turn key job. All hardware shall be installed and configured to meet all software requirements of the Novell network and current accounting software.

The Cameron Parish School Board reserves the right to reject any and all bids submitted.

CAMERON PARISH SCHOOL BOARD
BY: /s/ Thomas McCall,
Superintendent
RUN: Feb. 20, 27, Mar. 5 (F-16)

MUSING. . . By Bernice Denny

Was it a miracle?

One of the greatest blessings to mankind has been and continues to be that of dedicated doctors. Southwest Louisiana has had its share.

My late husband, Clinton Denny, often told me the following story. I shall relate it in the first person just as he told it to me:

When I was a small lad of six, my parents lived for out in the country. My dad was the superintendent of a plantation near Thornwell. Our home was five miles from that village's little one-room school, fifteen from the nearest doctor. My medical check-ups had been from seldom to none. My playmates were nearly all little black children, whose fathers worked on the farm. My life was happy.

One morning my joy of living vanished. I waked with a terrible pain in my abdomen -- a pain that would not go away. The nearest telephone was five miles away in Thornwell. To it my father hastened in his horse-drawn buggy. He called Dr. Jim Martin in Welsh. The doctor promised to drive out in his T-model Ford.

Upon his arrival, he examined me and pronounced my ache due to an attack of appendicitis. He had my parents bundle me up and drive back with him to a rooming house in Welsh, where ice was available.

All night Dr. Martin sat by my beside packing ice against the horrible swelling of my little body. At midnight the appendix burst. The pain was reduced while the fever increased.

The next morning Dr. Martin and my parents had me on the earliest train bound for Lake Charles. The doctor had phoned St. Patrick's Sanitarium, and Dr. Watkins was there to operate on me in a desperate effort to save my life.

There were no miracle drugs in long-distant 1915. It was the skill of that wonderful surgeon and the care and dedication of our family doctor who saved my life. The three scars from incisions in my abodomen I wear proudly today. They were life-savers.

It was during the healing stage of my ordeal that the very worst took place. With all the big incisions in so small a body "proud flesh" setsin. In my weakened condition fever shot high, and I lapsed into a semi-coma. Still, I was conscious of my mother's tears and of my father's prayers.

I was aware of Dr. Watkins examining me; then of him telling my father in low tones, "His chances are very slim, Denny, very slim indeed. He's in God's hands now."

My next character -- the most important in my entire life -- was Sister Pious, a nun at the hospital, a saint of an Irish soul if ever there was one. She came in to see me, probably to bid me goodbye on what they all thought would be my last night on earth.

I surprised everyone by reaching out to Sister Pious and begging, "Sister, I know they think that I'm going to die. I'm too young to die. I want to live. When you have vespers, will you ask Mother Superior to have all the nuns ask God to let me live? Please."

The good Irish soul shed a river of tears and fled the room, saying "Mother of God, Holy Mother Mary, that I Will, I Will!"

Mother and Dad set themselves for a long night's vigil. My fever did not abate.

Later that evening during vespers, at the precise moment the sisters were praying for my recovery, the fever suddenly left.

You may scoff at my story or you may believe it. The God above has his hand on you.

Parish Black News

By WANITA HARRISON

Out of town relatives and friends attended the funeral of Clem January, and visited family while in the area.

Mrs. Emma Frank and Mr. and Mrs. Ben January of Port Arthur, Tex., and Mrs. Ethel Mae Dozier of Houston, visited Mrs. Lillie Harrison.

Mr. and Mrs. Grant Kane of San Bruno, Calif., Mrs. Rose Dozier of Houston, and Mrs. Vumita January of Los Angeles, Calif., visited Mrs. Annie Mae January.

Dexter Harrison of Sugarland, Tex., visited Mr. and Mrs. Lee Harrison.



PLACE A BIRTHDAY AD WITH THE PILOT

ONLY $15.00 or $22.50
(Includes Photo & Artwork)

Send your request with photo along with payment to: Cameron Parish Pilot, P. O. Box 995, DeQuincy, La. 70633. Birthday ads must be signed.

Deadline Each Week Is Tuesday!

Grand Chenier News

By Elora Montie

SIGNS OF SPRING

With spring one month off many signs could be noticed this last week here with temperatures ranging from 75 to 78 degrees. Many folks were busy mowing the fast growing clover in the yards.

Some peach, red bud and tulip trees are in full bloom. The willows along the highways have put out their new crop of leaves.

Some folks have tried to plow up their gardens and potato land but with all the rain most everyone finds that it is too wet.

ROUX BABY

Mr. and Mrs. Roland Roux announce the birth of a son, Caleb James, born Jan. 27. He weighed 7 lbs, 10 ozs.

Grandparents are Mr. and Mrs. Donald Lee Miller.

The couple's other child is Nicole, 5.

Claude Bonsall, who was in St. Patrick's hospital, came home Thursday to join his wife, Agnes, who recently came home from the hospital. They are recuperating at the home of Mr. and Mrs. Leroy Brune, Mr. Bonsall's sister.

STUDY GROUP

A scripture study and prayer group will meet beginning Thursday, Feb. 20, at 7 p.m. in the Parish Hall. This group will meet the third Thursday of every month unless otherwise announced.

St. Eugene Church Altar Servers will attend a meeting Saturday, Feb. 22, from 9-11 a.m. in the church. If anyone wishes to become a server, please inform Rev. Mark Broussard, and attend the meeting.

The National Evangelization Team will be at St. Eugene Catholic Church Feb. 27, sponsoring a retreat for grades 7-12. The retreat will be from 5:30 to 9 p.m. All confirmation students should attend. All are invited, even your friends of other denominations. This is a CCD function for that week.

VISITORS

Mrs. Corrine Granger and Mrs. Adalie Gist of Lake Charles spent the weekend with the Earl Booth Sr. family.

Mrs. Betty Louise Hicks and family of Hackberry spent the weekend with her parents, Mr. and Mrs. Arnold Jones Sr.

BE SHARP!
USE THE CLASSIFIEDS!!

GAS APPLIANCE CO.

Butane Gas
FOR HOMES BEYOND THE GAS MAINS
Cooking - Water Heating
Refrigeration
Fast - Clean- Economical
Freezers and
Air Conditioners
Butane Gas Ranges
Water Heaters

Gas Appliance Company
1227 Ryan - Lake Charles
Phone: 439-4051

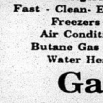

Termite Swarming Season Is Here
Be On The Lookout For Flying Insects!
They May Be TERMITES!!
• CALL FOR YOUR INSPECTION TODAY •
SENIOR CITIZEN DISCOUNT
McKenzie Pest Control, Inc.
Stan McKenzie - President & Entomologist
Keith Dubrock - Vice President & General Manager
717 Gulf Street Lake Charles 478-7826

GUS SCHRAM & CO., Ltd.
Consultants & Certified Public Accountants
Income tax office hours in Cameron at the Calcasieu Marine Bank Building will be each Tuesday 9:00 a.m. to 12:30 p.m., February 8 through April 7.
HELPFUL HINTS: Bring all W-2s, 1099s, and any communication to or from IRS. If you need a free organizer, call (318) 433-1021.

JACK HEBERT'S NWY. 90 SULPHUR 527-6391
ALLSTAR Pontiac GMC Truck, Inc.
Your Explorer and Auto Farm Dealer
SAVE THOUSANDS ON 1992 Bonneville SE
2.9 APR
Can Save You $1000's In Finance Charges!
1992 GMC Extended Cab Truck
Stock #T22-2
Air conditioning, tilt, cruise, AM/FM/cassette
$13,997
After $500 Rebate Plus TT&L
U.S. Armed Forces Personnel Only Special $800.00 Down Payment Given By General Motors.
Up to $800.00 cash down for U.S Armed Forces Personnel furnished by Pontiac and GMC Trucks with your $500 cash down in addition to All Star low prices and all factory rebates with GMAC financing.
1991 SONOMA CLUB COUPE
$10,997
plus TT&L
High back bucket seats, A/C, V-6, Radio, Cassette, Tilt, SLS Sports Equipment, $1,000 Rebate.
Stk. No. T421-1
1991 GMC Full Size Sierra "Fancy" Truck
Stock #T-373-1
Air conditioning, tilt, cruise, and so much more.
$10,497
After $500 Rebate Plus TT&L



Advertise it in the classifieds and get the results you want!
HAVING A GARAGE OR YARD SALE?
775-5645
Cameron, Louisiana
THE CAMERON PARISH PILOT
Come by Clipper Office Supply

MEMORIAL BOOK LIST

New memorial books in the Cameron Parish Library are listed as follows, with names of the ones in memory and donors, respectively:

Rose of America, Ella Mae Precht by Cameron Parish Library Board of Control.

Encyclopedia of Medicine, in honor of Helen Colligan by Cameron Parish Library Board of Control.

First Book of America, Vera and Isaiah Harmon by Donald, Darlene and Brandy Kelley.

Why Me?, Emma F. LaBove by James and JoAnn Nunez.

Southern Living 1991 Annual Recipes, Mrs. Emma LaBove by Julian Arrant Family.

1. Jesus and the Children, 2. Little Toy, 3. Jack and the Beanstalk, 4. My First Book of Poems, 5. My First Book of Cars and Trucks, 6. My First Book of Opposite, 7. My First Book of Baby Animal Comandos, Vera and Isaiah Harmon by Roberta Rogers.

Comandos, Stephen "Cotton" Theriot by Alvin, Ruby and Phyllis Murphy.

Role of a Lifetime, Charlie Duddleston by Alvin, Ruby and Phyllis Murphy.

Cholesterol Discovery Passes Mom's Test

WASHINGTON -- The mother of a research scientist recently lowered her cholesterol more than 20% without changing her eating habits.

After a visit to her doctor, a Florida woman learned that her cholesterol level was an elevated 308 and she was encouraged to change her eating habits. When she returned 10 weeks later, the doctor was astounded that her cholesterol level had dropped to 243. Asked if she achieved the amazing results just by dieting she replied, "No I didn't diet at all, in fact I ate the things I shouldn't eat like bacon, sausage and ice cream. The only thing I did different was take some tablets my son gave me."

The woman's son is Dr. William Morris, director of research and development at National Dietary Research, an organization that seeks nutritional solutions to health problems. Dr. Morris admits that the tablets called Vancol 5000 were designed as a dietary supplement to be used with a low fat diet plan. "She just wanted to put the tablets to the test," says Dr. Morris. "Of course I was pleased with the results she achieved, but now were working on reducing some of the fat in her diet to lower her cholesterol even further."

Vancol 5000 is a chewable food tablet that contains extracts from foods known to lower cholesterol. According to the exclusive distributor for Vancol 5000, inquiries about the new discovery are being received from all over the country and has peaked the interest of doctors used to prescribing expensive cholesterol lowering drugs. A 30 day supply of the Vancol 5000 Chloesterol Lowering Plan is only $29.98.

© 1991 Omicron International

Vancol 5000 is available at:

DELAUNAY'S HEALTH MART
517 Marshall 775-7198

FOR RENT

FOR RENT: 2 bedroom trailer in Creole area. Partially furnished. Trailer space available. For more information, call 542-4066. 2/13-20p.

NOTICES

WISHING SOMEONE a happy birthday?? Place a birthday ad with The Cameron Parish Pilot. Only $15.00 for a 2 x 2 or $22.50 for a 2 x 3 - includes photo and artwork.

Send your request with photo, along with payment, to: The Cameron Parish Pilot, P O Box 995, DeQuincy La 70633. Or call or drop by Clipper Office Supply in Cameron, La., between 8 a.m. and 5 p.m., Mon. - Fri. Phone 775-5645.

All birthday ads must be signed.

MOBILE HOMES

FOR SALE: 1979 3 bedroom house trailer. 14 x 80. $5800.00. Call 775-7787. 2/13-27p.

FOR SALE: 14' x 75' two bedroom, two bath trailer. Master bath has jacuzzi. Built in china cabinet in kitchen. Entertainment center. Large deck. Call 775-7589. 1/30-3/5p.

HOT WINTER Sale going on now. Over 200 new and used motor homes and travel trailers. Pace Arrow, Southwind, American Eagle, Tioga, Limited, Cambria, Allegro, Coronado, Prowler, Avion, Carri Lite, Kite Bros. R. V., Hwy 171 N., DeRidder, LA, 318-463-5564. Monday - Friday, 8 a.m. - 5:30 p.m., Saturday, 8 a.m. - 1 p.m. 12/5tfc.

BOATS FOR SALE

FOR SALE: 50 ft wooden Luger shrimp boat. 2 cylinder 671 GM, 110v lister, 8 KW VHF, Loran, auto pilot, strausbury winch, double rigged. $18,000. 536-6860. 2/6-27p.

FOR SALE: Fisherman's Dream Boat. 1989 Bass Cat Pantera II bass boat. 200 Suzuki. Loaded. Still under warranty. In like-new condition. Call 786-7179 or 786-8004. 1/29tf.

CARD OF THANKS

CARD OF THANKS

Now that he is doing better, Loretta and Joseph Asa (Pup) Nunez would like to thank everyone for all the prayers, gifts and help they offered while Pup was in the hospital.

Loretta and "Pup" Nunez

CARD OF THANKS

The family of Mrs. Mary Bishop would like to express our appreciation and thanks to Msgr. M. J. Bernard, Rev. John LaBauve, and Mrs. Betty Smith, organist. We also extend our appreciation to the St. Rose Altar Society and friends who prepared and served food, the Cameron Parish Sheriff's Department, and other kind relatives and friends for showing at the funeral. Thanks to our friends who sent florals, cards, telegrams and for your prayers, masses, phone calls and love during the illness and death of our loved one. May God Bless each one.

Lovenia Bartie

CARD OF THANKS

THANKS TO Sacred Heart of Jesus and St. Jude for prayers answered. 2/20c.

D.D.

FmHA Sealed Bid Sale

FARMERS HOME ADMINISTRATION

The United States of America, acting by and through the Farmers Home Administration (FmHA), offers for sale the following properties located in Calcasieu Parish, Louisiana:

3 BR, 1 B dwelling located at 208 So. Storer Street in Iowa Property ID #2201000009.

3 BR, 1 B dwelling located at 1824 Augusta Street in Westlake Property ID #2201000008

These properties contain a dwelling unit or unit(s) which FmHA has deemed to be inadequate for residential occupancy. The Quitclaim Deed by which these properties will be conveyed will contain a covenant restricting the residential unit on the property from being used for residential occupancy until the dwelling unit is repaired, renovated or razed. This restriction is imposed pursuant to section 510(e) of the Housing Act of 1949, as amended, 42 U.S.C. 1480. Contact Steven Ryker, FmHA Supervisor at 1400-D Highway 14, in Lake Charles, LA, telephone (318) 437-7205 for detailed information and forms for submitting bids. Form FmHA 1955-46, Invitation, Bid and Acceptance Sale of Real Property by the United States, must be obtained and submitted with a ten percent (10%) deposit, in the form of a Cashier's Check, Money Order, or Certified Check, made payable to the Farmers Home Administration. The ten percent (10%) deposit must accompany the bid.

Priced to Sell

These properties will be sold for cash. Bids must be received no later than 1:30 p.m. (CST), on Thursday, February 27, 1992, at the FmHA State Office, 3727 Government Street, Alexandria, LA 71302, and then publicly opened. All offerors are to submit their bid in a sealed envelope marked "SEALED BID OFFER 22010000....." These properties will be sold without regard to race, color, religion, sex, age, national origin, or marital status. The Government reserves the right to reject any or all bids.

REAL ESTATE

A FLICKERING fire will light up your evenings in this 3 bedroom, 2 bath home on 1.04 acres. You'll love the quiet neighborhood and the inviting, landscaped yard at Debra St., Rt. 1 Box 192, Cameron, La. For only $57,500. Call today! Mary Kay Hopkins, Inc. 439-1079. 2/13-20c.

MAX HOME; mini price. It pays to move quickly on a rare value like this 4 bedroom, 2 bath home with an upstairs gameroom. Located in Cameron on 3102 Parish Road for only $24,900!! Call Now!! Mary Kay Hopkins, Inc. 439-1079. 2/13-20c.

FOR SALE: 5 to 35 acres of land. Located 4 miles east of DeQuincy. Has 50 x 70 barn with cement floor. (409)787-3944 or 786-5426. 1/30-2/27p.

REAL ESTATE: We have listings of lots, acreage and homes. If you are in the market, call Donald R. Criglow, Habco Realty, 318-775-2871. 1/16tfc.

NOTICES

THANKS TO Sacred Heart of Jesus and St. Jude for prayers answered. 2/20c.

D.D.

NOTICE: INCOME tax returns done at reasonable rates. Contact Edwin A. Kelley at 775-5397, 775-5493 or P. O. Box O, Cameron, LA 70631. 2/6-27c.

CAMERON PILOT Classified Ad rates: One insertion, 25 words or less is $3.50 (each additional word is 10¢). Stop by our office, located in Clipper Office Supply, School St., Cameron, or mail your ad with payment to P. O. Box 995, DeQuincy, La. 70633. Deadline each week is Wednesday, 10 a.m.

GARAGE SALE

GARAGE SALE: Sat., Feb. 22, 8 a.m. until 5 p.m. Barbara Lou LeBlanc home. Phillip 66 Road, then first blacktop road on left. Ellen Street. 2/20p.

THE CAMERON PARISH PILOT (USPS 085980) is published for $14.28 per year (Cameron and Calcasieu Parish) by Mr. and Mrs. Jerry E. Wise, editors and publishers, P. O. Drawer J. School Street, Cameron, Louisiana 70631-8998. Second class postage paid at DeQuincy, Louisiana. POSTMASTER: Send address changes to THE CAMERON PARISH PILOT, P.O. Drawer J, Cameron, Louisiana 70631-8998.

Sales & Service — New & Used
We Service All Makes & Models
In Lake Charles
Shetler Lincoln-Mercury
478-1720 3201 Hwy. 14

CAMERON PARISH LEGAL NEWS
A Business report of current & credit information
Published weekly & mailed 1st Class to subscribers with up to date Cameron Parish information on: Suits, Judgments, Oil & Gas Leases, Deeds, Leases, Charters, Mortgages, Chattels, Births, Probates, Wills, etc.
Call or write for sample copy or subscribe to:
LEGAL NEWS PUBLICATIONS BY THE DAILY DOCKET, LTD.
P. O. Box 4831, Lafayette, LA. 70502 (318) 237-4000

TEMPORARY HELP WANTED
Telephone, typing and filing experience necessay. Interested individuals should contact:
DANIEL CALLAIS
Personnel Manager
ZAPATA HAYNIE CORPORATION
(318) 569-2314

ARE YOU EARNING
FARM BUREAU INSURANCE
CAMERON PARISH
7.0%*
(Tax Deferred)
ON YOUR
IRA'S/or C.D.
Cameron Parish/Farm Bureau
Telephone: 542-4807
Wilson LeJeune, Jr., LUTCF Agency Manager
"Issued By Southern Farm Bureau Life Insurance Company, Jackson, Mississippi"
*Current interest rate, subject to change

Lake Arthur team Dist. 6-2A champs

By JOE MUELLER

District 6-2A boys champions are the Lake Arthur Tigers as they have a 9-0 record with one game left. The St. Louis Saints are in second place with a 6-3 district record and Welsh and Notre Dame are tied for third with 5-4 records in district. Iota and South Cameron bring up the rear with 1-8 district records.

On the girls side the Iota Lady Bulldogs and St. Louis Saints finished the district play with identical district records of 9-1. they played Saturday night and Iota won 39-38. They will enter the state playoffs as Number 1 and St. Louis as the second team. Welsh finished third with a 5-5 record.

BOYS GAMES
Iota 78, So. Cameron 65

The Iota Bulldogs broke into the win column for the first time in district as they edged the Tarpons 78-65.

Iota held a 34-26 halftime lead and outscored South Cameron 44-34 in the second half.

The Tarpons put three players in double digit scoring as James Daigle hit 20, Travis Pradia 14 and Donnell Frank 10.

Lake Arthur 115, South Cameron 67

Lake Arthur clinched the district championship as they beat South Cameron 115-67.

The Tigers have a 9-0 district record. The Tarpons had four players in double digit scoring. Donnel Frank had 14, Mike Styron 12, Randall Williams 11 and Travis Pradia 11.

Marcus Daniels led the Lake Arthur team with 28 points and Cyrus Duncan hit 20 for the district champs.

GIRLS GAMES
Iota 61, So. Cameron 22

The Iota Lady Bulldogs, who finished the district race with a 9-1 record jumped out to a 33-13 first half lead on their way to a 61-22 win over the Lady Tarpons.

Shawnna Fountain was the top Lady Tarpon scorer with 8 points.

Lake Arthur 56, South Cameron 36

The Lake Arthur Lady Tigers took a 30-19 first half lead and went on to beat the Lady Tarpons 56-36.

The game was the final one for the Lady Tarpons who finished the year with an 8-22 record.

Tina Fountain led the Lady Tarpon scorers with 14 points.

DISTRICT 9-C BASKETBALL STANDINGS

The Grand Lake boys team lost their first district game of the year to Hackberry but still finished first in district with a 3-1 record.

Hackberry was second with a 2-2 record and Johnson Bayou finished third with a 1-3 record.

On the girls side the Johnson Bayou and Hackberry teams finished tied for first with 3-1 records. Grand Lake was third with an 0-4 record. The two teams played off their tie Monday night and Johnson Bayou won 39-36.

BOYS GAMES
Hackberry 48, Grand Lake 44

Hackberry used a big second quarter to edge Grand Lake and take second place in District 9-C with a 2-2 record.

Grand Lake, who won the district with a 3-1 record jumped out to a 12-8 first quarter lead but Hackberry scored 18 points to Grand Lake's 7 in the second quarter. Grand Lake outscored Hackbery 25-22 in the second half, but it wasn't enough to overcome Hackberry's big second quarter.

Grand Lake's top scorers were Jerome Verzwyvelt with 20 points and Charles Eggleston with 10.

David Vincent hit 25 points to lead the second place Hackberry Mustangs.

Grand Lake finished the regular season with a 25-4 record and Hackberry finished with a 10-22 record.

Midland 63, Hackberry 34

The Hackberry Mustangs faced Midland in a non-district game Friday night and were defeated 63-34.

The top scorer for the Mustangs was Tony Constance with 14 points.

GIRLS GAMES
Hackberry 35, Grand Lake 27

Hackberry finished district play with a 3-1 record as they beat Grand Lake 35-27.

Hackberry took a 13-7 first half lead and were up 25-22 entering the final quarter.

Amanda Broussard was the top Grand Lake scorer with 8 points.

Hackberry's top scorer was Jeri LaFleur with 9 points.

Johnson Bayou 39 Hackberry 36

Johnson Bayou edged Hackberry 39-36 in the game played to determine seedings in the state playoffs as both teams had 3-1 record in district.

Johnson Bayou was up 9-8 at the end of the first quarter and led 21-18 at halftime. The Johnson Bayou girls held a 33-27 lead entering the final quarter.

Jenny Trahan, who hit a 3-pointer to cinch the win, was the top scorer for Johnson Bayou with 9 points. Christy Mitchell and Ashley Hewitt each had 8 points to lead Hackberry.

Johnson Bayou will play Hathaway Feb. 20, at Westlake in their opening game of the state playoffs.

Tarpon wrestlers come home with 1st place trophy

By JOE MUELLER

The South Cameron Tarpon wrestling team traveled to New Orleans last Saturday, Feb. 15, and came home with the state championship trophy in Division II.

South Cameron scored 206¼ points to win the state title in schools from Class AAA, AA and A.

The Tarpons had four state champions - Jobe Johnson defeated Jonathan LeJeune of the Louisiana School for the Deaf by a score of 11-6 in the 140 pound division.

Chris McCall won the 152 pound division 16-10 over Chris Haynes of Brusly.

Jody Lavergne won the 171 pound division beating Steve Smith of Brusly, 4-2.

Robby Peshoff won the 275 pound division 4-1 over Turk Bolsen of Bishop Sullivan.

Rusty Welch finished as runner-up losing 4-2 to Adam Johnson of Brusly in the 189 pound class.

Allen Thibodeaux finished third in the 103 pound class.

The world's largest beetle has a four-inch-long and two-and-a-half-inch-wide black and white striped body. It feeds on fermenting fruit in African forests.

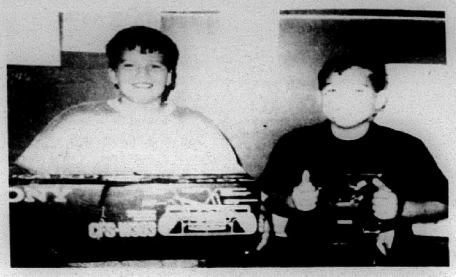

FOURTH THROUGH seventh grade students of Grand Chenier Elementary recently had a candy sale. The top two salesmen are pictured with their awards. Eddie Richard sold the most and won a Sony jambox. Derek Bertrand was second and received a Sony Walkman.

G. Lake girls team in playoffs

The Grand Lake girls basketball team has received a wildcard berth in the state playoffs. They will play Holy Rosary at Northside in Lafayette Thursday, Feb. 20, at 7 p.m.

The pairings for District 9C runner-up was also announced. Hackberry will play North Lake Christian at 7 p.m., Thursday, Feb. 20, at Mandeville High School.

Johnson Bayou, the district Number 1 seed, will play Hathaway on Feb. 20, at Westlake High School at 7 p.m.





Look Who's
64!!
HAPPY BIRTHDAY
WE LOVE YOU!
Bubba & Family

Steel Roofing
Galvanized & Colors
From $9.95 Square
Fencing
5'6" Steel "T" Post ..... $ 1.39
48"x2"x4" Welded Wire $11.99
39" Field Fence $39.90
12½ Ga. Barb Wire $17.90
Quantity Discounts Available
Goldin of Louisiana
1-800-777-6216

100% MAJOR MEDICAL
EXAMPLES: $500 DEDUCTIBLE
Ages
0-18 $18.30
19-29 $36.80
30-34 $49.40
35-39 $57.30
40-44 $63.90
45-49 $70.10
50-54 $76.50
55-59 $83.60
60-64 $117.70
We will call you back same day, with your quote.
1-800-737-3492
CALL TODAY!

✣ SPECIAL RETREAT ✣
Presented By
NET TEAM
Thursday, February 27
5:00 - 8:30 p.m.
St. Eugene Hall
All Religions — Grades 7-12
— SUPPER PROVIDED —
For Further Information Call:
538-2245



Louisiana's own Aaron Neville

"If we don't start recycling, we're risking the future of the state we love."

Nationally acclaimed singer Aaron Neville was born and raised in New Orleans. He loves Louisiana and still calls it home.

But there's something about Louisiana that's bothering Aaron Neville and other residents of the state: we're running out of places to dump our trash.

The number of landfills in Louisiana has dropped from almost 800 to just 40 in only seven years. By the year 2000, that figure is expected to be 11.

There's only one solution: recycling.

Almost everything can be recycled — glass, plastic, aluminum, paper — and the time to start is now. As Aaron Neville says, "If we don't start recycling — all of us — we're risking the future of the state we love."

Recycling saves energy, too. So join Aaron Neville and start recycling today.

It's your choice, Louisiana.

LOUISIANA RECYCLES Re-Use It or Lose It!

A public service message from the Louisiana Departments of Natural Resources and Environmental Quality, and this newspaper. For information, call (504) 342-9143.

OPEN 7 DAYS A WEEK — Specials Good Feb. 20 - Mar. 1

SAVINGS SPECTACULAR

Quantity Rights Reserved

Home Country Med. or Long Grain RICE 5 Lbs. 99¢

IMPERIAL SUGAR 4 Lb. Bag 3/$5

NEW CHECK OUT OUR NEW MEAT, PRODUCE, DAIRY AND FROZEN FOOD CASES!!!

WESSON OIL	Gal. $4.99	USDA RIBEYE STEAK	Lb. $3.89
UNTRA RINSO	66 Oz. $3.99	HYDE PARK BACON	12 Oz. 89¢
Hyde Park ALUMINUM FOIL	25 Ft. 59¢	HYDE PARK WEINERS	12 Oz. 79¢
Jello Vanilla or Chocolate PUDDING	6 Pk. $2.69	HYDE PARK BOLOGNA	12 Oz. 89¢
Regular EGGO WAFFLES	11 Oz. $1.59	Advance CHICKEN FRIED PATTIES	Lb. $1.19
Hyde Park (Pepperoni & Hamburger) COMBO PIZZA	10 Oz. 79¢	SWEET NECTARINES	Lb. 99¢
DELMONTE CUT GREEN BEANS, C/S & W/K CORN Or SWEET PEAS	17 Oz. 2/$1.00	SUNKIST LEMONS	5/99¢
PORK PICNIC ROAST	Lb. 69¢	GREEN ONIONS	3/99¢
Peeled & Develned SHRIMP	Lb. $2.99	Large California BROCCOLI	Bu. 79¢
		Extra Fancy Red DELICIOUS APPLES	Lb. 79¢
		Farmstead 1% MILK	Gal. $1.99

USDA Heavy Beef Whole RIBEYE Lb. $2.99

Delicious Fresh Large Navel ORANGES 6/99¢

— HOURS —
Mon. - Frl. — 6 a.m. - 7 p.m. — Sat. & Sun. - 7 a.m. - 7 p.m.

BROWN'S Market & Deli
Pat Brown, Owner — Hwy. 82, Cameron — 775-7145

Cameron Pilot

Cameron, La. 70631

35th Year--No. 39 Feb. 27,

35¢





The Fouchette plant--beauty or beast?
(Photo by Bill Turnbull)

Beautiful plant is also very deadly

By GENEVA GRIFFITH

The Fouchette or "smooth beggertick" plant can be a very deceiving plant when seen in the marsh. In its flowering stage it is a beautiful plant, with a large stamen, not unlike a daisy. However, it can be very deadly to humans and animals.

The flowers first appear in late November and produce a forked seed, with each flower producing approximately 150 seeds. As the flower matures and temperatures begin to decrease the seeds begin to harden. Each seed has two prongs, each of which have tiny barbs. Once the seed and barbs have hardened, generally by mid-December, they can easily penetrate clothing and skin or a nutria's pelt.

Beginning in late November, the seeds become attached to the skin or anything that brushes past it. Nutria are very sensitive to anything attached to or penetrating their skin. Shortly after penetration, the prongs of the seed

Cont. on Page 2

Funds sought for Veterans Wall

By GENEVA GRIFFITH

The Cameron Parish Veterans Honor Wall Fund committee is asking for contributions to erect the Veterans Wall of Honor in front of the Cameron Courthouse.

It is to be erected in front of the monument that has all of the names of the men from Cameron Parish who died in all of the wars.

The Veterans wall will be recognizing the men and women of Cameron Parish who presently serve or have ever served in the armed forces.

This will be built not as a memorial but as a celebration of Cameron Parish's contribution to the cause of freedom, a spokesman said.

The 35 foot marble wall will be the parish's way of saying Thank You and paying tribute to all these men and women.

All citizens can become a part of this tribute by sending a contribution to the Cameron Parish Veterans' Honor Wall Fund, Department CT, Box 421, Cameron, La. 70631.

Donations of $40 or more will entitle donors to receive the official Certificate of Recognition for Honor Wall Partners. Certified contributions may be made in honor of a service person whose name will appear on the wall or in memory of a loved one. Checks should be made payble to CPVHWF.

Only the first 2,000 donors who contribute $40 or more will receive the numbered certificates.

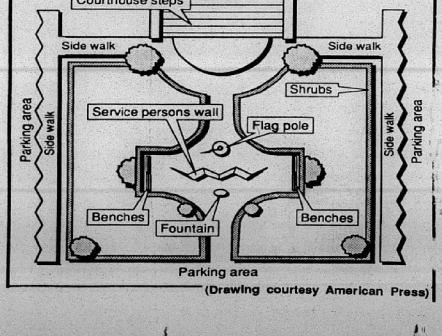

(Drawing courtesy American Press)

Gras run, ball set at Grand Lake

The Krewe De Deux Lac of Grand Lake-Sweetlake will hold its second annual Mardi Gras Ball and run on Saturday, Feb. 29, at the Grand Lake Fireman's Center. The runs will consist of three groups. All groups will assemble at the Grand Lake Fireman's Center at 9 a.m.

The Krewe festivities will begin with a gumbo meal at 5 p.m. Serving will stop at 7:45 p.m. Krewe ceremonies will begin at 8 p.m. with King Jean LaFitte I (Brent Nunez) and Queen Catherine I (Mrs. Mary Venable) crowning the new king and queen whose identities are a guarded secret. There will also be a Duke and Duchess along with a Prince and Princess named after the new king and queen are crowned.

Then the ball will begin. Everyone 18 years old and older will be allowed to remain for the ball. Admission will be $8 per person, unless you are already a Krewe member, which includes the gumbo, cermeonies and ball. No Krewe memberhsips will be sold the night of the ball. Children's gumbo will be $3 per plate.

Mardi Gras to be observed by 7th graders

The Cameron Elementary seventh grade is sponsoring a Mardi Gras run and dance Sat., Feb. 29. the run will begin at Cameron Elementary at 5 p.m., go into the subdivision next to the courthouse, then down main street ending at the school gym.

The sheriff's department will provide an escort. Children may ride their bikes or ride on a float trailer. All parents are welcome to join the fun with their children. the dance will start at 7 ending at 11 p.m.

All children are encouraged to participate, especially by dressing in a costume for the run and dance. The theme of this Mardi Gras run and dance is "Space Odyssey", but a space related costume is not mandatory.

There will be a costume contest, dance contest, face painting, picture taking, decorated cups and balloons for sale, and concessions. The prizes for the contest are handpainted Mardi Gras shirts, which are on display at the school. The funds from this run and dance will be used for the seventh grade field trip and awards night.

Workshop date is changed at S. C. Elem.

The parenting workshop on "Preparing for Drug Free Years" being held at South Cameron Elementary has been changed from Thursday to Monday nights from 6 to 8:30 p.m.

The remaining workshops will be held on the following dates: Feb. 24, March 2, March 9 and March 16.

There are still openings remaining for remaining parents. The workshops are free and free childcare is available.

For more information call Barry Richard, principal, 542-4401.

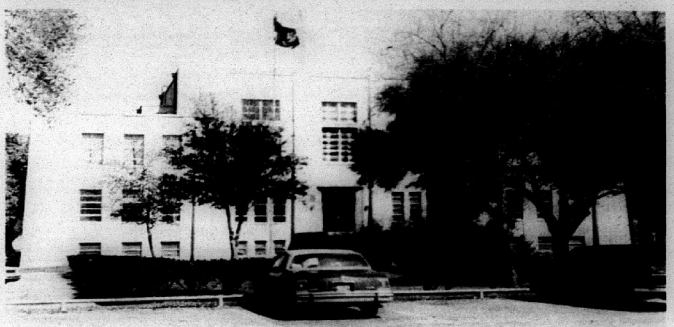

SOME CAMERON parish citizens have expressed concerns that remodeling of the Cameron Parish courthouse might change the appearance of the historic building. This is a view from the parking lot.
(Photo by Geneva Griffith)

Renovation could change face of historic building

By GENEVA GRIFFITH

The Cameron Parish Police Jury has been considering plans for the renovation of the historic old Cameron courthouse and some people are concerned abut any changes that may be made to the facade or front of the building.

At a recent meeting, Belton Bonsall of Grand Chenier, urged the jury not to make any changes to the front of the courthouse during the renovations. He said the courthouse, constructed in 1937 by the WPA, was an historic building and deserved to be placed on the National Register of Historic Buildings.

Bonsall told the jurors the story of how Cameron Parish, a sparsely populated area in 1937, got such an impressive courthouse. He said that Franklin D. Roosevelt had run for vice-president in 1920 on the Democratic ticket with Al Smith of New York.

After Smith and Roosevelt were defeated, Roosevelt came to Cameron parish on a hunting trip to rest up from the campaign as a guest of Senator Allen Ellender. They stayed at the hunting camp of Jim Bonsall, Belton's father, at Grand Chenier.

Years later, when federal funds were being appropriated for the WPA (Works Progress Administration) to build courthouses, a small building was planned for Cameron parish. Roosevelt, who was now president, intervened and told the WPA to build an impressive courthouse for Cameron Parish since it was the home of his "good friend, Jim Bonsall."

With the onset of the Great Depression, courthouse construction, as well as other building came to an abrupt halt. In order to prime the national economic pump, the federal government, through the WPA, sponsored the construction of a number of courthouses throughout the state.

Courthouses were constructed in Cameron, Caddo, Orleans, Ouachita, Natchitoches, East Carroll, Caldwell, Concordia, Madison, Pointe Coupee, St. Bernard, Iberia and St. Landry.

With the exception of the Jackson and Madison courthouses, all were in the Art Deco style, which was a mixture of the Greek Revival and Modern styles.

The Cameron Courthouse was designed by the Herman J. Duncan Company of Alexandria and was constructed by A. Farnel Blair of Lake Charles.

The courthouse housed troops in World War II and was the refuge for hundreds of persons who survived Hurricane Audrey on June 27, 1957, by making their way to the courthouse to escape the ravages of the storm.

The courthouse was not damaged and a command post was later set up in the sheriff's office by the Civil Defense who took over the cleanup efforts throughout the lower part of the parish.

FIRST COURTHOUSE

The present courthouse was the second courthouse to occupy the site.

The Parish of Cameron was created March 16, 1870 when Governor Henry Clay Warmouth reigned over Louisiana. Cameron was created from the Southern portion of Calcasieu Parish and the west portion of Vermilion Parish, with the Mermentau River serving as the Eastern Boundary of the parish of Cameron. The Sabine River is the western

Cont. on Page 3

Registration set for k'garden, 1st grade

Registration for children entering a Cameron Parish kindergarten next fall will be held for the various schools as listed below.

Parents of children who will enter first grade and who are not presently enrolled in a Cameron Parish kindergarten are requested to register at the roundup for their area as scheduled for children entering kindergarten.

Children attending kindergarten at this time are not required to register for first grade.

The registration schedule is as follows:

Grand Lake High, Thursday, March 5, 9 a.m.

Grand Chenier Elementary, Friday, March 6, 9 a.m.

Johnson Bayou High, Tuesday, March 10, 10 a.m.

South Cameron Elementary, Tuesday, March 17, 9 a.m.

Cameron Elementary, Tuesday, March 17, 2 p.m.

Hackberry High, Thursday, March 19, 10 a.m.

Children entering kindergarten for the 1992-93 session must have been born before Oct. 1, 1987. Children entering first grade must have been born before Oct. 1, 1986.

Parents who plan to register children in these roundups are urged to bring a certified copy of a birth certificate to the registration in their area. Parents who do not yet have their children's birth certificates should begin proceedings to secure them. Application forms for birth certificates may be obtained at the Parish Health Unit.

Mrs. Nell Colligan, R. N., Cameron Parish School Nurse, will be attending the roundups to talk with parents about immunizations now required by law before a child begins school. Please bring your child's immunization record for review by Mrs. Colligan at the time of the roundup.

In the Klondike-Lowery area parents should watch for registration news of the school in which they plan to enter their children next fall since they will not be entering a Cameron Parish School.

It is not necessary that the child you are registering be brought to school on the day of registration.

Meeting set Mar. 3

The quarterly meeting of the board of directors of Help/Hope of Cameron, Inc., will be held at 5:30 p.m., Tuesday, March 3, in the Help/Hope building in Cameron.

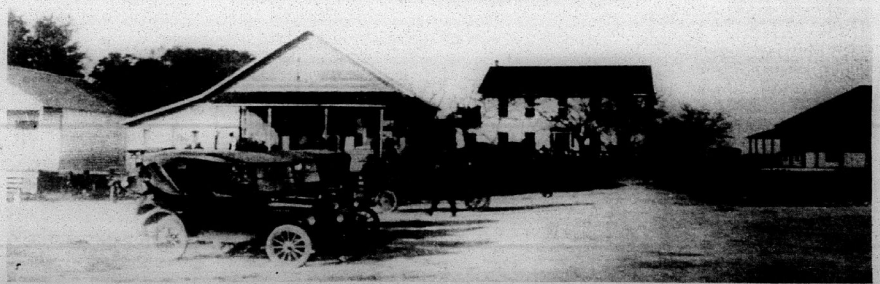

THIS PICTURE taken around 1900 looking north from Cameron's main street (La. 27-82) toward the old wooden courthouse (in back); Caleb "Cale" Jones Mercantile store on the left (where Ken Badon's law firm now stands); the old Pichnic place on the right (where Cameron Abstract Company now stands); Grandma Eagleson's Confectionary Store to the extreme left. Due south of this picture was the road leading to the waterfront and the landing dock of the steamer "Rex" which traveled from Lake Charles to Cameron.

LEGAL NOTICES

LEGAL NOTICE

This is to advise that the Cameron Parish Waterworks District 10 in its regular session convened on the 10th day of February 1992 accepted as complete and satisfactory the work performed under Project Number 1991-01-03: Elevated Tank Maintenance pursuant to certain contract between General Maintenance Corporation, and said Cameron Parish Waterworks District No. 10 under File No. 224974, in the Book of Mortgages, Cameron Parish, Louisiana.

NOTICE IS HEREBY GIVEN that any person or persons having claims arising out of the furnishing of labor, supplies, material, etc., in the construction of the said work should file said claim with the Clerk of Court of Cameron Parish, Louisiana on or before forty-five (45) days after the first publication hereof, all in the manner and form as prescribed by law. After the elapse of said time, the Cameron Parish Waterworks District No. 10 will pay all sums due in the absence of any such claims or liens.

BY: /s/ LLOYD BANTA, PRESIDENT

RUN: Feb. 13, 20, 27, Mar. 5, 12, 19, 26 (F-4)

ADVERTISEMENT FOR BIDS

Sealed bids are invited and will be received until 10:00 a.m. Monday, March 16, 1992 by the Cameron Parish Sheriff for the purchase of three (3) 1992 Ford Crown Victoria Police Patrol Automobiles per specifications. Specifications may be obtained at the Office of the Sheriff, P.O. Drawer A, Cameron, La. 70631.

The right is reserved by the Sheriff to reject any and all or to accept any bids which in the opinion of the Sheriff will be in the best interest of the Parish of Cameron and the Cameron Parish Sheriff Department.

/s/ JAMES R. SAVOIE,
Sheriff

RUN: Feb. 27, March 5, 12 (F-21)

ADVERTISEMENT FOR BIDS

Sealed proposals for the construction of the following project will be received by the Hackberry Recreation District, Hackberry, Louisiana until 5:00 P.M. on Thursday, March 12, 1992 in the Offices of the Recreation District, Hackberry, Louisiana.

Project Number: 1992-01
Proposed Pool Renovations

The rules and regulations for the State Licensing Board for contractors will apply. Proposal forms will not be issued later than 24 hours prior to the hour and date set for receiving proposals. Every bid submitted shall be accompanied by a certified check or bid bond in the amount of 5% of the bid and shall be made payable to the Hackberry Recreation District.

Full information and proposal forms are available at the office of Lonnie G. Harper & Associates, Inc., Post Office Box 229, Grand Chenier, Louisiana 70643-0229, (318) 538-2574. Plans and specifications may be inspected upon deposit of $50.00 per set which will be refunded less $25.00 for reproduction charges, upon return of plans and specifications within 10 days after the bid date. Bids must be submitted on proposal forms provided by the engineer. Official action will be taken after the Commissioners have had the opportunity to review all bids. The Hackberry Recreation District reserves the right to reject any or all the proposals and to waive informalities.

Hackberry Recreation District
/s/ Cliff Catalon, President

RUN: Feb. 27, Mar. 5, 12 (F-22)

NOTICE FOR BIDS

The Cameron Parish School Board will receive bids on or before the hour of 1:00 p.m. on Friday, March 6, 1992 for high quality microcomputer hardware and software for the purpose of replacing an existing Data General compatible multi-user minicomputer system with a Novell networking system. All hardware and software bids must meet or exceed the stated specifications, must be 100% IBM compatible, Novell certified, and operate IBM compatible software. Further, the equipment and software bid shall be capable of operating the accounting software currently being used by the Cameron Parish School Board office and must be able to run on said software and equipment without replacing any modules or the present method of use. The full set of accounting software packages and all the current files associated with the accounting software will have to be converted to run on above mentioned equipment.

Bids must be submitted in writing on bid form obtained from the Cameron Parish School Board Office. The bid envelope must be clearly marked on the outside of the envelope "Bid on Central Office Computer System." Detailed specifications may be obtained from the Cameron Parish School Board Office, P.O. Box W, Cameron, La. 70631.

Bidders shall note that all equipment shall be delivered and installed in the Cameron Parish School Board Central Office. On-site hardware installation and software installation and conversion shall be a turn key job. All hardware shall be installed and configured to meet all software requirements for the Novell network and current accounting software.

The Cameron Parish School Board reserves the right to reject any and all bids submitted.

CAMERON PARISH SCHOOL BOARD
BY: /s/ Thomas McCall,
Superintendent

RUN: Feb. 20, 27, Mar. 5 (F-16)

NOTICE

NOTICE OF NAMES OF PERSONS APPEARING TO BE OWNERS OF ABANDONED OR UNCLAIMED FUNDS/MONEY

The names listed below have been reported to the Louisiana Department of Revenue and Taxation, as being persons possibly entitled to unclaimed funds subject to the provisions of LRS 9:151-188, Uniform Disposition of Unclaimed Property.

Information concerning the description of the funds and the name and address of the company holding the funds may be obtained by any person having an interest in these funds by addressing an inquiry or calling the Louisiana Department of Revenue and Taxation, Unclaimed Property Section, P.O. Box 19010, Baton Rouge, La. 70821-9010, (504) 925-4125, from 8:00 a.m. to 4:30 p.m., Monday through Friday. When inquiring about these funds, please give the name as it was listed in the newspaper, last name first if applicable. Proof of ownership must be given to the holder (company) holding the account which is listed.

If proof of claim is not submitted to the holder (company) and if the rightful ownership is not established to the holder's satisfaction before April 20, 1992, the funds will be placed no later than May 1, 1992, into the custody of the Secretary of Revenue and Taxation. Once the funds are turned over to the Department of Revenue and Taxation, a claim for refund will not expire and can be submitted at any time using the address listed in the previous paragraph.

Alexander, Glen W. P.O. Box M., Cameron; Andrews, Thomas; Billiot, Jacquese M.; Boudoin, J. P. Jr., P.O. Box 252, Cameron; Bunting, James; Deddleston, Judy Ann V., P.O. Box 223, Creole; Doxey, Rupert, Box 202, Cameron; Fire Fighter Training, P.O. Box 56, Hackberry; Grand Chenier Phillips 66, Rt. 1 Box 137, Grand Chenier; Hackberry Ins. Agency; Hawley, William A., P.O. Box 186, Cameron; Hebert, Janet, Gen. Del., Cameron; Kathys Cleaning, P.O. Box 201, Cameron; LeBlanc Wrecker Service, Rt. 1 Box 35, Creole; McCall, Pete; Mouton, Dillins, P.O. Box 489, Cameron; Murphy, Guy Jr., Rt. 1 Box 266AB, Cameron; Patterson, Ollie, P.O. Box 145, Cameron; Peavy, Theresa, HC 69 Box 120, Creole; Primeaux, Baine J., Nunez, P.O. Box 64, Creole; Richard, Amatile Boudoin, P.O. Box 112, Creole; Richard, Lester J., P.O. Box 227, Creole; Rogers, G. S., Rt. 1 Box 25, Creole; Rutherford, J. W., Rt. 1 Box 32, Grand Chenier; Savoie, Hazel Richard, P.O. Box 112, Creole; Styron, Adaline, P.O. Box 43, Creole; Theriot, Elma B., Rt. 2 Box 37, Creole; Theriot, Elma B., Rt. 2 Box 37, Creole.

RUN: Feb. 20, 27 (J-48)

NOTICE TO BIDDERS

Sealed bids will be opened and publicly read by the Purchasing Section of the Division of Administration, 950 N. 5th Street, Insurance Bldg., Basement, P.O. Box 94095, Baton Rouge, Louisiana, at 10:00 A.M. for the following:

SP# 5050
Y412040-Lumber, Mar. 05.

Bid Proposal Forms, Information and Specifications may be obtained from the Purchasing Section listed above. No bids will be received after the date and hour specified. The right is reserved to reject any and all bids and to waive any formalities.

VIRGIE O. LEBLANC, C.P.P.O.
Director of State Purchasing

RUN: Feb. 27 (F-19)

PUBLIC NOTICE

Notice is hereby given that the Department of Environmental Quality is proposing to issue a final Louisiana Water Discharge Permit System (LWDPS) permit to Beem Oil & Gas Company. This permit, if issued, will establish effluent limitations and monitoring requirements for the discharge of certain wastewater streams associated with the company's oil and gas exploration, development and production operations in the Deep Bayou Field, Cameron Parish, Louisiana. Receiving waters in the Deep Bayou Field include Deep Bayou, Johnson's Bayou, Sabine Lake, and associated canals and manmade waterbodies. The limitations and conditions of this permit are consistent with the permitting policy of the Office of Water Resources, which is designed to maintain full support of designated uses of the waters of the state.

The final permit, if issued, will require termination of the existing produced water discharge at the Deep Bayou Field, VIA: Cameron Meadows #4 production facility within six months after the permit effective date or by a date determined by submission of an acceptable plan for termination of the discharge. Termination of the discharge will be required because it is located within an area of restricted receiving water circulation.

All designated uses of the receiving waters are being fully supported.

The application and proposed limitations may be examined at the Office of Water Resources, 3rd Floor, Department of Environmental Quality, 7290 Bluebonnet Road, Baton Rouge, Louisiana.

Persons wishing to provide data, views or comments, or request a public hearing related to the issuance of the permit are invited to submit their comments and requests, in writing, within thirty (30) days of the date of this notice using reference No. WP 3034 to:

Department of Environmental Quality, Office of Water Resources, Post Office Box 82215, Baton Rouge, Louisiana 70884-2215, ATTN: Danny Smith, Telephone: (504) 765-0543.

All written comments submitted during the period of comment shall be retained by the office and considered in the formulation of a determination to issue a final permit.

Maureen O'Neill,
Assistant Secretary
Office of Water Resources

NOTICE FOR BIDS

The Cameron Parish School Board is advertising for bids two (2) tractors. Bids will be received at the Cameron Parish School Board Office on or before the hour of 10:00 a.m. on Friday, March 6, 1992.

Bid forms and specifications may be obtained from the Cameron Parish School Board at the following address: Cameron Parish School Board, Transportation Department, P.O. Box W, Cameron, La. 70631, Roger Richard - 775-5934

The Board reserves the right to reject any and all bids submitted.

/s/ THOMAS McCALL,
Superintendent
CAMERON PARISH
SCHOOL BOARD

RUN: Feb. 13, 20, 27 (F-10

NOTICE FOR BIDS

The Cameron Parish School Board will receive bids until the hour of 10:00 a.m. Friday, march 6, 1992, for Fuel for School Board owned vehicles.

Specifications and bid sheets may be obtained from Roger Richard at the Cameron Parish School Board Office, Phone: 775-5934.

The Cameron Parish School Board reserves the right to reject any and all bids submitted.

/s/ THOMAS McCALL,
Superintendent
CAMERON PARISH
SCHOOL BOARD

RUN: Feb. 13, 20, 27 (F-11)

PROCEEDINGS
Cameron, Louisiana
February 10, 1992

The Cameron Parish School Board met in regular session on this date with the following members present: J. Preston Richard - President, Dan Dupont, Bill Morris, Karen Nunez, Daniel Billiot, and Betty Seay. Absent: None.

On motion of Mr. Billiot, seconded by Mr. Dupont, the Board approved added agenda items.

On motion of Mr. Dupont, seconded by Mrs. Nunez, the Board approved the agenda.

On motion of Mr. Dupont, seconded by Mrs. Seay, the Board approved the minutes of the regular session of January 13, 1992, as published in the Official Journal.

On motion of Mr. Billiot, seconded by Mr. Dupont, the Board awarded the bid for administrative computers to Personal Computer Services in the amount of $39,102.60. See attached tabulation.

On motion of Mr. Billiot, seconded by Mrs. Nunez, the Board authorized the purchase of OSIRIS administrative software using sole source/copyright pricing at approximately $15,500.00, which includes training for implementation.

On motion of Mr. Dupont, seconded by Mrs. Nunez, the Board approved a request from Quintana Petroleum Corp. to assign a surface lease dated October 12, 1981 to its respective stockholders, Quintana Petroleum Corp. is dissolving.

On motion of Mr. Dupont, seconded by Mrs. Nunez, the Board received a report on a problem with floor tile at the Grand Lake School addition. The Board instructed the staff and architect to determine if tiles are bonded and to request replacement of those tiles not bonded.

On motion of Mr. Morris, seconded by Mr. Dupont, the Board received a report on the status of a surface lease on Section 16-14-3 regarding the recent survey and instructed the Superintendent to work out the details and report back to the Board.

On motion of Mr. Billiot, seconded by Mrs. Nunez, the Board received a status report on the cleanup on Section 16-15-3 and 16-14-5.

On motion of Mrs. Nunez, seconded by Mrs. Seay, the Board received correspondence.

On motion of Mr. Dupont, seconded by Mrs. Seay, the Board approved a request concerning Dr. Martin Luther King Day.

On motion of Mr. Dupont, seconded by Mrs. Seay, the Board approved adoption of School Board policies as submitted at the January Board Meeting.

On motion of Mr. Dupont, seconded by Mrs. Seay, the Board approved advertisement for bids on fuel for School Board owned vehicles for the second half of the fiscal year.

On motion of Mr. Billiot, seconded by Mrs. Nunez, the Board received a report on the parishwide Pride Substance Abuse Survey.

BID TABULATIONS

Bidder: Personal Computer Services - Printer Equipment, Total (1-6), *$36,402.60; Alternate Workstations(a), $10,035.00; Alternate Workstation (b), *$2,700.00; Alternate Printers, $3,000.00; Alternate Switch Line, $150.00; Internal Modem, $99.00.

Bidder: Computer Services USA - Printer Equipment, Total (1-6), $43,965.00; Alternate Workstations (a), $10,620.00; Alternate Workstation (b), $3,100.00; Alternate Printers, $3,510.00; Alternate Switch Line, $122.00; Internal Modem, $80.00.

Bidder: Interstate Companies of La. - Printer Equipment, Total (1-6), $36,119.54; Alternate Workstations (a), $9,342.00; Alternate Workstation (b), $3,232.45; Alternate Printers, $2,574.00; Auto Switch Line, $149.00; Internal Modem, $99.00.

Bidder: Computer One - Primary Equipment, Total (1-6), $47,959; Alternate Printers, $2,574.00; Alternate Workstation (b), $3,132.; Alternate Printers, $2,976.00; Auto Switch Line, $149.00; Internal Modem, $99.00.

*Bid Award: $39,102.60 Total.

On motion of Mr. Dupont, seconded by Mr. Billiot, the Board received a report on the Parish Driver Education Program and approved excluding student fees beginning with the 1992-93 school year.

On motion of Mr. Billiot, seconded by Mrs. Nunez, the Board received a report on needs for grass cutting at Grand Lake High School and Johnson Bayou High School and authorized advertisement for bids for two tractors for grass cutting at these schools.

On motion of Mr. Billiot, seconded by Mrs. Seay, the Board approved contracting for commercial weed control at various schools.

On motion of Mr. Morris, seconded by Mr. Billiot, the Board received a report and approved the summer maintenance budget (from Special Building Tax Fund). Advertisement for bids for necessary items was approved.

On motion of Mr. Billiot, seconded by Mrs. Seay, the Board went into executive session to discuss personnel report item.

BACK IN REGULAR SESSION

On motion of Mr. Morris, seconded by Mr. Dupont, the Board authorized the Superintendent to correct error in the lunchroom manager salary schedule.

On motion of Mr. Billiot, seconded by Mrs. Seay, the Board approved final acceptance for Energy Conservation Measures at Grand Chenier Elementary School and South Cameron Elementary School and for HVAC Projects at Grand Chenier Elementary School, South Cameron Elementary School, Cameron Elementary School, Hackberry High School and Grand Lake High School.

On motion of Mr. Billiot, seconded by Mrs. Nunez, the Board approved payment of the following:

Energy Conservation Measures at Johnson Bayou High School, Cameron Elementary School, and South Cameron High School, Architect's Cert. #1, $24,411.28; Contractor's Cert. #1, $99,526.00.

Energy Conservation Measures at Grand Chenier Elementary School, South Cameron Elementary School and HVAC Projects at Grand Chenier Elementary School, South Cameron Elementary School, Cameron Elementary School, Hackberry High School, and Grand Lake High School; Architect's Cert. #2, $6,226.93; Contractor's Cert. #8, $1,832.60.

On motion of Mr. Billiot, seconded by Mr. Dupont, the Board received a policy on commercial fishing participation. Approval will be made at next month's Board Meeting.

On motion of Mr. Dupont, seconded by Mrs. Nunez, the Board approved a request from ARCO Oil and Gas Co. to release those lands that lie outside the geographic boundaries of unit as established by the La. Department of Conservation in Section 16-14-5.

On motion of Mr. Morris, seconded by Mrs. Seay, the Board approved permitted the State Troopers' presentation to students on driving safely, DWI and other programs.

On motion of Mr. Dupont, seconded by Mr. Billiot, the Board approved the financial report and authorized renewal of certificates of deposit.

On motion of Mr. Dupont, seconded by Mr. Billiot, the Board approved payment of bills for the month of January.

On motion of Mr. Billiot, seconded by Mrs. Nunez, the Board adjourned until the next regular session on March 9, 1992.

APPROVED:
/s/ J. Preston Richard,
President,
CAMERON PARISH SCHOOL BOARD

ATTEST:
/s/ Thomas McCall, Sec.
CAMERON PARISH SCHOOL BOARD

RUN: Feb. 27 (F-20)

Hosp. dist. seeks loan

(CAPITAL NEWS)

The Lower Cameron Hospital Service District received State Bond commission authorization last week to seek a $1.5 million loan for expansion and capital improvements.

The loan, which would be in the form of excess revenue certificates of indebtedness, must be repaid within 10 years and would carry a maximum interest rate of 9 percent, according to the authorization granted by the commission.

According to the summary prepared for the commission by its analyst Steve Dicharry, the hospital district has no outstanding excess revenue loans and the maximum debt service on these certificates would be $116,865.

The analysis shows the hospital district had $3.7 million in revenues during the year which ended June 30, 1991. Since its expenses totaled only $3.1 million, it had $576,092 in excess revenues that year to add to its opening fund balance of $1.1 million.

The budget for the year ending June 30 estimates $5.2 million in both revenues and only $3.3 million in expenses, which would bring the fund balance to $3.5 million if the district's budget projections are accurate, according to the analysis.

March 10 is primary election

Debbie Theriot, Cameron parish clerk of court, reminds voters that the March 10 Presidential Preference Primary will be a "closed primary."

Only registered Democrats may vote for Democratic Presidential candidates and only registered Republicans for Republican candidates.

Democratic candidates on the March 10th ballot include: Larry Agran of Irvine, Calif.; Edmund G. Brown Jr. of San Francisco, Calif.; Stephen Burke of Macomb, New York; Bill Clinton of Little Rock, Ark.; "Tom" Harkin of Cumming, Iowa; Tod Howard Hawks of Topeka, Kan.; "Bob" Kerrey of Omaha, Neb.; Lyndon H. LaRouche Jr. of Round Hill, Virg.; "Tom" Laughlin of Malibu, Calif.; Jeffrey F. Marshal of Fairfield, Iowa; J. Louis McAlpine of Tulsa, Okla.; Eugene J. McCarthy of St. Paul, Minn.; Ray Rollinson of Mexico Beach, Fla.; Paul E. Tsongas of Boston, Mass.; and Charles Woods of Incline Village, Nev.

Republican candidates on the ballot are Patrick J. Buchanan of Vienna, Virg.; George Bush of Houston, Tex.; David Duke of Metairie, La.; Thomas S. Fabish of Harbor City, Calif.; Pat Paulsen of Los Angeles, Calif.; Tennie Rogers of Sierra Madre, Calif.; and George A. Zimmermann of Dallas, Tex.

Unemployment rate in Jan. was 6.7

The unemployment rate in Cameron parish was 6.7 percent in January, up from 5.8 percent in December, but the parish still had the second lowest jobless rate in the state (behind Lincoln with 4.9 percent.)

According to the La. Dept. of Employment, there were 275 persons out of work in the parish out of a work force of 4,100.

The jobless rate for Louisiana in January was 7.8 percent as compared to 6.4 percent in December and 7.3 percent a year ago.

The national unemployment rate for January was 8 percent compared to 6.8 for Decembver and 7 for January, 1991.

Fishermen to hold meeting

The organization of Louisiana Fishermen will hold a meeting to discuss the 1992 red snapper quota and the 1993 expected harvest at the American Legion Bayou Centroplex in Galliano Saturday, Feb. 29 from 3 to 5 p.m.

All red snapper fishermen, dealers, truckers, etc. are invited to attend in preparation for the Gulf Council public hearing in Mobile, Ala. on March 9.

For more information call Chickie Dardar at (504) 396-2743.



FOUR FIRE CHIEFS are pictured at the Cameron volunteer fire department's 36th anniversary dinner this week. They are: Ron Johnson, Cameron; James Carroll of Baker, La. fire chief and LSU Firemen Training Instructor; Gordon Nunez, Creole; and J. P. Constance, Johnson Bayou-Holly Beach.

(Photo by Geneva Griffith)

Martin Marietta to bid on contract

The name of a another national space technology firm may well become almost as familiar as those of Boeing and Grumman in this area in the next year or so if the Martin Marietta Corp. has its way.

At a meeting of West Calcasieu and Cameron parish civic and business leaders held Friday at the Sulphur Holiday Day, Martin Marietta officials announced that they intend to bid in June on a five-year contract to manage the U. S. Strategic Petroleum Reserve, (SPR), including one of the nation's largest underground storage facilities of its emergency petroleum supply at the West Hackberry site in Cameron parish.

R. A. Tassin of New Orleans, who is the manager of the new Martin Marietta Strategic Petroleum Reserve division, said that the Boeing Company, which presently has the SPR contract, does not intend to seek to renew that contract and that Martin Marietta, along with about a half dozen other firms, will be bidding on the contract. He said he believes Martin Marietta will have the edge in the bidding since it has operated the Michoud facility at New Orleans since 1963 in developing and manufacturing the external propellant tanks for the Space Shuttle. Some 3,200 Martin Marietta employees work at the Michoud Assembly Facility.

Tassin traced the history of the SPR progam since its creation by Congress in 1975 as insurance against the nation being hit again with an embargo on foreign oil.

Of the five sites established in giant hollowed-out salt domes along the Gulf coast two were created in Southwest Louisiana--the West Hackberry site and the Sulphur Mines site at Sulphur. The latter site was deactivated several years ago.

The first part of the emergency petroleum facilities was carried out last year during Desert Storm when 19 million barrels of oil was drawn down.

Tassin said the West Hackberry site has a 219 million barrel capacity, covers 565 acres and has 155 employees.

The official said that if Martin Marietta is successful in getting the SPR contract, only a few key officials will be brought in at the Hackberry site by the company with most of the Boeing employees now on the job being retained.

Tassin said that Martin Marietta would be "a very good neighbor" in Cameron parish and West Calcasieu should it get the SPR contract. He cited the company's very active participation in community affairs in New Orleans in such things as fund drives and the support of public projects.

In addition to the SPR presentation, the Martin Marietta officials also presented a program on the Technology Transfer Program in cooperation with the National Space Agency.

Gordon L. Dyer, Technology Transfer Officer, also of New Orleans, told the group that his department has been given the charge of making federally developed technology, such as that developed by Martin Marietta, available to private businesses at little or no cost.

He gave illustrations on how high tech insulation foam developed for the Space Shuttle has been made available to small businesses that used the know-how and material in manufacturing school lunchboxes that keep food hot for hours and food carts for hospitals and prisons that keep food both hot and cold, also for hours.

Dyer said that similar public developed technology is available to firms in the Calcasieu-Cameron area. In some cases, the techology, if already developed, is available free of charge. In other cases, the firms pay only a small percentage of the profits they make, with these funds going back into the transfer program.

The program Friday was co-sponsored by the West Calcasieu Association of Commerce and the Cameron Parish Chamber of Commerce.

Rice program sign-up held

Rice farmers have from now until April 17, 1992 to enroll in the 1992 rice program.

The 1992 rice program, administered by ASCS, calls for a zero percent acreage reduction according to Kirk L. Smith, County Executive Director for the Agriculture Stabilization and Conservation (ASC) Committee for Calcasieu and Cameron Parishes.

Farmers participating in the 1992 rice progam will qualify for program benefits, Mr. Smith said.

The 1992 crop established "target" price for rice will be $10.71 per hundredweight. As part of the program, price support loans will be available to rice farmers participating in the program and complying with requirements. The price support national average loan rate for 1992 rice will be $6.50 per hundredweight, Mr Smith said.

Cam. Bancshares to meet March 18

The annual meeting of the stockholders of the Cameron Bancshares, Inc. will be held at the Cameron State Bank main office in Cameron at 3 p.m., Wednesday, March 18 for the election of officers and any other business.

Stockholders are invited to attend.

FOUCHETTE

Cont. from Pg. 1

cause a sore to develop, which results in a hole in the pelt.

The area of the pelt between the front legs and the stomach region are the most commonly affected. The sores are usually severe enough to make the pelt worthless.

This has created a threat to the fur industry in Cameron Parish, as well as all of the coastal parishes which depend on trapping as a great part of their economy.

Vegetative inventories in 1968 found that fouchette occurred only in fresh marsh areas and was not very widespread.

Large die-offs of palle fine or canouche due to excessive flooding in Southeast Louisiana in 1973 resulted in massive increases of fouchette, and it is now a common plant throughout the fresh marsh areas of southeast Louisiana.

In Cameron and Vermilion parishes fouchette was present, but only in small amounts in 1978. Areas such as The Stump, the Big Burn and Sabine NWR Pool were the first places to have fouchette. In these areas it was occupying sites previously vegetated with alligator weed.

In 1978 aerial surveys indicted that 16,000 acres were infested with the weed.

Since then it has continued to spread and has become a common plant in much of the fresh marsh areas of Cameron and Vermilion Parishes.

The problem has become so great Rep. Randy Roach is calling a public meeting, or seminar, on Thursday night, Feb. 27, at the Creole Fire Station to discuss the emergency situation.

It was pointed out that the plant can be killed with the herbicide 2,4-D Amine, however, application would be extremely costly and the area sprayed may be reinfested with seeds from untreated areas.

Everyone is urged to attend the meeting to discuss the situation, especially trappers and hunters.

It will be held from 6 to 8 p.m., according to Rep. Roach.

Heart Fund goal doubled

By GENEVA GRIFFITH

The Cameron Parish Heart Association more than doubled its goal in the fund drive, Mrs. Jennifer Bercier, president, reported to the board of directors at a "Heart Smart" meal Tuesday.

The dinner was held in the Cameron Firemen's Community Room and Mrs. Lou Duhon cooked the "Heart Smart" meal following directions from the American Heart Association Eating Plan book.

Mrs. Bercier introduced the other board members: Tom Place, vice president; John "Pete" Duhon, 2nd vice president; Mrs. Donna LaBove, 3rd vice president; and Mrs. Geneva Griffith, memorial gift chairman.

Mrs. Joycelyn Moseley kept track of the memorial gifts on a chart and Mrs. Bercier called out the donations.

The $1,000 goal for the year was surpassed early and the thermometer on the chart had to gush out the top when Mrs. Bercier reported that the donations had reached over $2,000, including the memorial gifts given throughout the year.

Mrs. Bercier commended the members of the community who made the parish go over the top in donations.



THIS PHOTO OF the Cameron Parish Courthouse was taken in December, 1959 just two years after Hurricane Audrey devastated lower Cameron Parish. The courthouse looks different today because trees and shrubbery have grown up and cover much of the front.

RENOVATION Cont. from Pg. 1

boundary.

When the parish was formed a wooden building was purchased for use as the Courthouse. The wooden courthouse and a tiny wooden one room jail occupied the site on the courthouse square where the present courthouse stands.

It is part of an 80 acre tract that was patented from the state by Edward R. Simms on Sept. 18, 1856, who sold it to Mary A. Mudd that same year.

Ms. Mudd sold the tract to Phineas E. Smith, assessor of the newly formed parish, on April 16, 1871. He was also a surveyor and remained the Assessor of Cameron Parish for over 21 years.

On Feb. 26, 1874, the old wooden two-story courthouse burned and all the records were lost. There were rumors at the time that a local citizen had been charged with stealing a pig and burned down the courthouse so all of the records of his arrest would be destroyed.

Other rumors said that someone had it burned to destroy some land records relating to ownerships.

The Clerk of Court then sent out the word that the original titles and records were needed from the citizens so new records could be constructed, and Charlie Hebert, who owns a local abstract company, said it was amazing that most of the records were brought in.

LAND DONATION

On September 4, 1875, Smith donated a two acre tract where the present courthouse site, to the Cameron Parish Police Jury (Charles C. Burch was Jury President at the time) to be used for the erection of a courthouse and jail, with the stipulation that if this site is ever abandoned by the Police Jury, the land would revert back to him or his heirs.

This donation was given as a renewal of the one made by him when he bought the land and the original records were destroyed by fire.

The courthouse now stands on the north portion of the two acres originally donated by Smith, with a street circling the square, which is named P. E. Smith Circle.

The front of the courthouse has not changed since it was built, even though some additions have been made to the side and back to install an elevator and to close in a portion of the bottom for use of the Sheriff's department.

The courtroom and jail occupy the third floor of the building.

HISTORIC MONUMENT

On May 31, 1981, an historical monument was erected in front of the courthouse and a dedication ceremony was held naming it "The Battle of Calcasieu Pass and War Memorial."

It contains the names of the war dead from all of the wars up to that time from Cameron Parish in the battle of Calcasieu Pass, World Wars I and II, the Korean and Vietnam conflicts.

All of the war dead are from Cameron Parish, with the exception of the 8 Union soldiers from the Calcasieu pass battle who died during the battle and were buried on what is now "Monkey Island".

The burial site of these soldiers cannot be determined, and the wooden crosses on the graves have long ago disappeared in the marsh over which hurricanes have passed.

This is why the memorial was placed in front of the most famous building in the parish. This is also why so many people feel very strongly about not altering the face of the very historical old building.

Grand Lake registration

Registration for children entering Grand Lake kindergarten next fall will be held Thursday, March 5, 9 a.m. at Grand Lake school.

Children entering kindergarten for the 1992-93 session must be 5 years of age before Oct. 1, 1992.

Parents need to bring a certified copy of their child's birth certificate (or proceedings to secure them) as well as Social Security number and immunization records for the child.

Please bring only the children you are registering in school with you on this date. An activity from 9 to 10 a.m. has been planned in the kindergarten department with the kindergarten teachers.

Grand Chenier registration

Preschool roundup for Grand Chenier Elementary School is scheduled for Friday, March 6, at 9 a.m. All children entering the first grade who are not presently enrolled in a Cameron Parish kindergarten and all children who will enter kindergarten next fall are requested to register.

Children entering kindergarten for the 1992-93 session must have been born before Oct. 1, 1987, and children entering first grade must have been born before Oct. 1, 1986.

Please bring your child's certified birth certificate and immunization record for review by the student health nurse. Application forms for birth certificates are available at the Parish Health Unit for those who need to obtain them.

J. B. students are honored

Two Johnson Bayou high school students were nominated for honors in the Tandy Technology Scholars Program this year, according to the Tandy Corp.

Stephanie Lynn Vining was the nominee for the Oustanding/Math/Computer Science Student and was awarded a certificate.

Kelly Lynn Koppie was the nominee for the Top 2% Academic award and was awarded a certificate.

New novels at the library

New novels at the Cameron Parish Library include:

Flashpoint, Richard Allen; The Stories of Eva Luna, Isabel Allende; Star Time, Joseph Amiel; Agents of Darkness, Campbell Armstrong; Death and Other Lovers, Jo Bannister.

Vortex, Larry Bond; Mister Touch, Malcolm Bosse; The Other Side of Love, Jacqueline Briskin; Brief Lives, Anita Brookner; The Druid of Shannara, Terry Brooks.

Hideaway, Dean R. Koontz; The Discovery of Light, J. P. Smith; Double Blind, David Laing Dawson; Room 9, Soledad Santiago; To Die For, Joyce Maynard.

Whisper, Carolyn Doty; Killer Cinderella, Simon Shaw; This Way Madness Lies, Thomas William Simpson; Compelling Evidence, Steve Martin; The Republic of Love, Carol Shields.

Cameron Elementary 4-Hers are winners

Sixteen students participated from Cameron Elementary School at the Parish Livestock Show. They had five Grand Champions and four Reserve Champions. this was the first year for Rabbit Showmanship. These 4-Hers placed as follows-

BEEF

Nicholas Olivier - Polled Hereford bull, 1st, Parish Bred, Grand Champion.

Franklin Olivier - Polled Hereford heifer, 1st, Parish Bred, Reserve Champion.

Brandi McDaniel - St. Gertrudis, 1st, Grand Champion heifer.

Cherie McDaniel - St. Gertrudis, 1st, Reserve Champion heifer.

Paula Felice - Bremer, 2nd.

Kassie Guthrie - Brahman 1st, Bradford heifer, 1st.

POULTRY

Tony Conner - Grand Champion, 2 purple, 1 blue.

Jody Burgin - 3 blue.

Alyssa Sellers - 1 blue.

RABBITS

Scott Suratt - Meat Pen, red; Jr. Breed Grand Champion, Reserve Champion, 1 blue, 1 red; Sr. Breed 1 blue; Showmanship 1 red.

Jody Burgin - Meat Pen Grand Champion, 1 purple. 1 blue; Sr. Breed Reserve Champion, 1 purple, 2 red, 1 white; Showmanship purple.

Amy Bacca - Sr. Breed 1 white; Showmanship purple.

HOGS

Kassie Guthrie - purple.

Shane Suratt - blue; Showmanship 10 year old 4th.

Nandi Desonier - blue.

Tony Conner - blue.

Tara LaBove - blue.

David Clement - blue.

James Walker - blue.

Alyssa Sellers, Reporter

Hackberry Jr. 4-H club news

The Hackberry Jr. 4-H Club met Feb. 10. The following reports were given: Parish Livestock Show, Shelly Fontenot; Aggie Day, Tabitha Silver; Southwest District Livestock Show, Josh Poole and State Livestock Show, Matt Devall.

Garry Johnson presented a project talk on Tree Conservation.

Mrs. Richard reported that every Monday from 3:30 to 4:30 there will be a record book workshop for 4th and 5th graders. Achievement Day is April 4, in Grand Lake.

Mr. Barrett went over the Clover with members. He presented Lancey and Trisha Silver each a $75 Savings Bond for winning State Achievement Record Book Contest this past summer. He then led the club in playing "Poultry Baseball". The next meeting will be March 16.

Reporter, Trisha Silver

LETTER TO THE EDITOR

Dear Mr. Wise:

As reporter for the Grand Chenier Jr. 4-H Club, I would like to thank you for your support. Your paper always cheerfully promotes the work and efforts of our youth in the 4-H programs. Thank you for believing in the youth of today. Again, your efforts are greatly appreciated.

Sincerely,

/s/ Adam Paul Coreil,

Reporter

District Finals

DISTRICT 9-C FINAL BOYS BASKETBALL STANDINGS

	W	L
Grand Lake (28-4)	3	1
Hackberry (10-24)	2	2
Johnson Bayou (17-9)	1	3

By JOE MUELLER

Grand Lake, District 9-C champs, will open play in the state playoffs this Friday at 7 p.m. at LaGrange High School in Lake Charles as they play Hathaway. The Hornets take a 28-4 overall record into the game. Hathaway, runner-up in District 8-C, has a 10-17 overall record.

Hackberry also will be in the state playoffs and they will see action this Friday against Bethany Christian at Jimmy Swaggart Bible College in Baton Rouge at 6:30 p.m.

GAME LAST WEEK
Grand Lake 58, Lacassine 56

The Grand Lake Hornets scored their 28th win of the year as they beat Lacassine 58-56.

Grand Lake held a 32-25 halftime lead and were up 44-36 entering the final quarter.

The Hornets top scorer with 19 points was Charles Eggleson; Free Ogea hit 14 and Jason Verzwyvelt had a dozen points.

DISTRICT 6-2A FINAL BOYS BASKETBALL STANDINGS

	W	L
Lake Arthur (25-6)	10	0
St.Louis (12-19)	7	3
Notre Dame (14-19)	6	4
Welsh (12-18)	5	5
Iota (4-20)	1	9
South Cameron (6-21)	1	9

By JOE MUELLER

The Lake Arthur Tigers have won the 6-2A basketball district race with a perfect 10-0 worksheet. The Tigers have compiled a 25-6 overall record. The Saints of St. Louis finished second in the district race with a 7-3 record. Notre Dame, with a 6-4 record, finished third and will be looking for a wildcard entry into the state playoffs

Notre Dame 96, South Cameron 59

The Notre Dame Pioneers clinched third place in district with a 90-59 win over the South Cameron Tarpons at Notre Dame.

The Pioneers had two players in double digits, with Andy James hitting 28 and Kelly Southern 14.

The top scorers for the Tarpons, who finished the season with a 6-21 record, were Donnell Frank with 12 and Randall Williams and Troy LeCompte, 10 each.

Grand Chenier 4-H club news

The monthly meeting of the Grand Chenier Jr. 4-H Club was held Feb. 13.

These reports were given: Beef Show by Casi Pinch, Parish Show by Tiffany Boudreaux, District Show by Brandi Hebert and State Show by Benjamin Richard. The leader, Mrs. Arlene, led in a patriotic activity in which the members had to list ten U. S. Presidents and 15 states and capitals. Casi Pinch was the winner of this activity.

The agent, Mr. Barrett, had a program on Consumer Education. Through taste tests, it was seen that money can be saved and not sacrifice good taste by buying less popular brand names.

Program covers were picked up.

Reporter, Adam Coreil

Hackberry, J. Bayou in state playoffs

By JOE MUELLER

All three girls basketball teams from District 9C saw action in the opening round of the state playoffs.

Hackberry and Johnson Bayou scored wins while the Grand Lake Lady Hornets, the wildcard entry, were defeated.

FIRST ROUND PLAY GIRLS STATE PLAYOFFS
Hackberry 43, North Lake Charles 30

Hackberry jumped out to a 21-16 first half lead and never looked back as they scored a 43-30 win in the opening round of the state playoffs.

Ashley Hewitt was the top scorer for the Lady Mustangs with 14 points.

Johnson Bayou 45, Hathaway 44

Johnson Bayou outscored Hathaway 18-7 in the final quarter to win their opening round game in the girls state playoffs 45-44.

Hathaway had a 27-15 halftime lead and the Hathaway team was up 37-27 entering the final quarter. Hathaway missed 8 free throws in the final quarter.

The winning basket for Johnson Bayou was scored by Stephanie Vining with 30 seconds left in the contest, on a steal and a breakaway lay up.

Johnson Bayou had three players in double digit scoring - Wendy Vining 13, Kelly Koppie 11 and Jenny Trahan 10.

Holy Rosary 47, Grand Lake 37

Grand Lake took a 20-18 first half lead but couldn't hold it as Holy Rosary rallied in the second half to defeat the Lady Hornets 47-37.

Holy Rosary put 29 points on the board in the second half to only 17 for Grand Lake.

Kelly Nome and Amanda Broussard each scored 12 points for Grand Lake. The Lady Hornets finished the year with a 10-19 overall record.

S. Cam. High 4-H club news

The South Cameron High School Jr. 4-H Club celebrated Valentine's Day at their Feb. 12 meeting with an exchange of homemade Valentines. Michael Sellers and Jennifer Harper won the door prizes, which were Valentine candy.

Barrett Courville, 4-H Agent, led the group in a consumer education activity. Members had a chance to compare name brand products with no-name brands in flavor and cost.

Jennifer Savoie, club president, reported on the parish livestock show. Members who participated were: Scott Canik, Tredale Boudreaux, Michael Sellers, Danielle Shay, Jennifer Harper, Shannon Suratt, Jennifer Savoie, Mark Miller and Aaron Pinch.

Reporting on the district show was Danielle Shay. Those participating in the district show were Shannon Suratt, Danielle Shay, Scott Canik, Tredale Boudreaux, Mark Miller, Jannifer Savoie and Aaron Pinch.

Kristi Dupuie reported on a community service project performed by several of the club's members during the Fur Festival. The members served as ushers during the Friday night program. They were: Jodi Richard, Jennifer Harper, Danielle Shay, Kristi Dupuie and Jennifer Savoie.

Members were reminded of the upcoming Beef and Dairy Poster contest. Posters are due at the next club meeting to be held Wednesday, March 11. Also, record books are due March 18.

Reporter, Kristi Dupuie

South Cameron 4-H club news

The South Cameron High School Jr. 4-H Club was represented by seven members at the State Livestock Show held recently in Baton Rouge.

Scott Canik placed 6th in his class and 3rd in Louisiana Bred with his Hereford. He also placed 5th in Showmanship and 8th in his class with his Brahman.

Tredale Boudreaux won Grand Champion with her Limousin Bull.

Danielle Shay placed 1st in her class and Reserve Champion La. Bred with her hogs. She also placed 2nd in Showmanship.

Jennifer Savoie placed 10th with her hog; 1st and 7th with her sheep and 1st with her Limousin Heifer. She also placed 2nd in Sheep Showmanship and 3rd in Hog Showmanship.

Mark Miller placed 6th and 1st with his Hereford Heifers.

Also showing at the state contest were Shannon Suratt and Aaron Pinch.

Reporter, Kristi Dupuie

SECOND ROUND GAMES
Hackberry 48, Georgetown 38

Hackberry took a 20-9 first half lead and went on to win their way into the state quarter finals with a 48-38 victory over Georgetown.

Georgetown cut the margin to 4 points after 3 quarters, 30-26 but Hackberry won the fourth quarter 18-12 for the 10 point win.

Jamie Devall scored 13 points, Christi Mitchell 12 and Jeri LaFleur 10 for the Lady Mustangs who raised their overall record to 19-16.

Hackberry will face the Fenton Golden Eagles Thursday, Feb. 27, at 7 p.m. at Barbe High School in Lake Charles.

Johnson Bayou 48, Thomastown 30

Johnson Bayou outscored Thomastown in every quarter as they won their way into the state quarter finals with a 48-30 victory.

Johnson Bayou will play the winner of the Bethany Christian game at Jimmy Swaggart Bible College in Baton Rouge Thursday, Feb. 27, at 7 p.m.

Johnson Bayou, who has a 24-8 overall record was paced in scoring by Karen Erbelding with 16 and Stephanie Vining with 12.

Track begins at S. Cameron

The South Cameron Tarpons have started spring sports with track practice underway. The Tarpons will take part in six meets prior to the district meet which will be held in Creole at South Cameron High School on April 24.

SOUTH CAMERON TRACK SCHEDULE

March 13 at Gueydan
March 20 Tarpon relays at South Cameron
March 27 at St. Louis
April 3 at Johnson Bayou
April 10 at Vinton
April 24 District meet at South Cameron
April 29 Regional meet
May 9 State Meet, LSU, Baton Rouge

Lacassine to begin fishing

Lacassine Refuge will be open for fishing from March 1 through Oct. 15. During this period crawfishing will be permitted in Unit A near the Lacassine Pool. Unit A is the area located east of the Pool entrance road as you enter the refuge.

State creel and possession limits for fish are enforced on the refuge and anglers should be aware of change in the current regulations. Other regulations pertaining to fishing on the refuge area the same as last year. No special permit is required and advanced permission to enter the area is not required. Boats with motors larger than 25 hp are prohibited in Lacassine Pool.

Since crawfishing is a relatively new activity on the refuge those participating are reminded there are certain regulations they must abide by. These include:

1) There is a 100 pound limit per vehicle per day and the crawfishing is strictly for private and recreational use. Commercial ventures are prohibited.

2) Crawfish may be taken only b dropnets and handlines. All other types of traps or fishing gear are prohibited.

3) Boats are not permitted in Unit A. Swimming is also prohibited throughout the refuge.

Maps and the current regulations for the refuge may be obtained by visiting the office on Hwy. 3056 or writing Lacassine Refuge, HCR 63, Box 186, Lake Arthur, La. 70549 or by calling 774-5923.

Johnson Bayou 4-H club news

The Johnson Bayou 4-H Club meeting was held Jan. 7. For the recreational activity we named 10 presidents, 10 states, 10 capitals in about 5 minutes.

Mr. Barrett divided our club into two teams and asked questions about chickens or poultry.

The name of the game was Poultry Baseball.

By: Regina McGee

Cameron Outdoors

By Loston McEvers

AWARDS BANQUET

The Lemesche Bass Club held their annual awards banquet last week at the Woodmen of the World Home in Creole.

The club celebrated 18 years as a club.

The outstanding anglers award for 1991 went to Ricky Canik of Grand Chenier. He also had scored most points for the year, fished in all tournaments, took third overall largest stringer, sixth place largest bass, first place money winner, third team stringer and caught the largest choupique of the year. Ricky served as vice president for 1991 and is now elected president for 1992.

The Kirby Gaspard and Anthony "Pazoo" Nunez Memorial Sportsman Award went to club secretary-treasurer Loston McEvers. A member of the charter group who helped form the club in 1974, he was president three times. He was awarded a plaque by Fredman Theiort, outgoing president.

McEvers was the 8th place angler, 8th place in points, fished 7 tournaments, 12th largest stringer, 3rd largest bass, 10th money winner and 12th team stringer.

James Vincent, Mike Johnson and Manson Vincent, three new members, ran a close second, third and fourth in order, behind Ricky Canik, first place.

Here's how the rest of the club faired: Carl Broussard, 5th; Tom Hess and Vince Theriot, tied for sixth; Phillip Trosclair, 7th; Loston McEvers, 8th; Gerald Richard, 9th; J. C. Boudreaux and Fredman Theriot, tied for 10th; Johnny McDaniels, 11th; Darrell Boudoin, 12th; Ernest Richard, 13th; Pat Landry, 14th; Rudy McEvers, 15th; Jerry Canik, 16th; Travis Broussard, 17th; Mike King, 18th; Bobby Pinch, 19th; Kevin Landry, 20th; Keno Nunez and A. B. Richard, 21st, tie; Francis Basco, 22nd; Ronald Vincent, 23rd and Ray Theriot, 24th.

The anglers of the club taking the largest top ten places in bass were as follows, in order: Vince Theriot, Carl Broussard, Loston McEvers, Johnny McDaniels, James Vincent, Ricky Canik, Fredman Tehriot, Mike Johnson, Ernest Richard, Manson Vincent.

Something new for 1992 is the club's Secretary-Treasurer, Loston McEvers, has formed a Junior Lemesche Bass Club. All boys will have to be 15 years of age, be able to drive a vehicle and have access to or own a boat and motor. They will fish with each other and have the same point system as the adult club. All interested should contact Scottie Trosclair in Grand Chenier for more information.

NEWS IN BRIEF

*Saturday, Feb. 29, will end rabbit hunting season and I guess that just about wraps up hunting for our area until this fall.

*Four more persons are charged with illegal activity. Up to six counts of hunting deer off public roads, five counts of hunting deer during illegal hours, three counts of selling deer meat, one count of trespassing were some of the State of Louisiana charges. Federal charges were hunting ducks in closed season and taking a great blue heron (no season). Other state charges of killing mink illegally, hunting rabbits during illegal hours and criminal damage to property. Bonds on these men were set from $1,000 to $10,000.

*The outlook for bass fishing this coming weekend when the refuges open really looks good. Many anglers are fishing private ponds, private marshes, and road side ditches and doing good.

I got in some road side fishing this past week and did really good catching plenty of bass 10 to 12 inches in length, even one 3¼ and one 2 pounds. I only kept 7 of these bass, and the fresh fried bass surely tasted good.

There was some good red fishing in the Mermentau River in Grand Chenier this past week also. Lots of small reds 14 inches or so, but still some keepers of 16 inches caught.

Catfishing has been slow, especially at this time of the year, however we have a lot of water to cope with if we're lucky enough not to get too much more rain and the water can go down, catfishing will get good.

RODEO PLANNED

Rudy's Fisherman Stop in Creole is planning an open to public bass fishing rodeo on Saturday, March 21. It will be from 5:30 a.m. and weigh-in at 3 p.m. There will be three places in team stringers. Each boat with a team of two anglers will pay $20. Only five bass will be weighed in for each team.

There will also be a big bass pot. Entry will be $5 per angler with the two largest bass splitting the pot. You may get your entry blanks at Rudy's and pay your entry fees.

For the team stringers, 45% of entry money will go to the first place team, 35% to the second place team and 20% to the third place team.

All fishermen will be asked to park in the rear parking lot and not to block driveway or gas pumps.

Women, youth and adults are all welcome to enter. Only two persons per boat allowed and all permits, licenses, boat registrations are required; follow all laws of the state and permits used.

Entry fees and forms have to be in by 6 p.m. Friday, March 20. No entries will be given after that date.

There will also be a prize given by the store to the top team and largest bass weighed in.

Every angler should it be needed, can be subject to a polygraph test, to be paid by the person who challenges a rule.

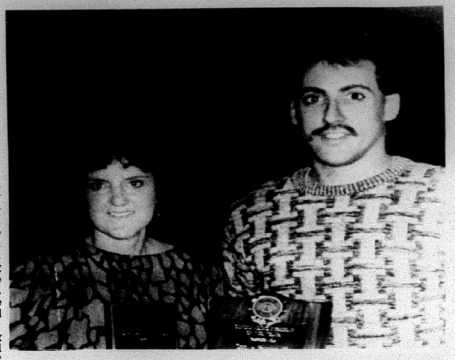

MARY JOHNSON was named Woman of the Year and Oscar Reyes, Fireman of the Year at the Cameron volunteer firemen annual banquet this week. (Photo by Geneva Griffith)

Sportfishing to open on Cameron Prairie Refuge

According to Refuge Manager Paul Yakupzack, sportfishing will open in two areas of the Cameron Prairie Refuge on March 15.

One of the areas to be opened is the roadside canal located opposite from the entrance road to the refuge headquarters on the west side of Louisiana Highway 27. Access to this area consists of a refuge road that is six-tenths of a mile in length. The adjacent roadside canals and borrow pits are convenient for bank fishermen. This is a single lane road. Motorists should park in designated areas and not block through traffic. No motorized boats will be allowed in this area, and there is no boat launch.

Sportfishing will also be allowed on about 2 miles of the refuge outfall canal. Motorized boats will be allowed in the outfall canal. The canal outlet is located 1¼ miles north of the Gulf Intracoastal Waterway (GIWW) on North Canal (the east refuge boundary). The east-west outfall canal can be accessed by boat only from the public boat launch located under the Gibbstown Bridge on Louisiana Highway 27.

Fishermen should go east on the Intracoastal Waterway from the bridge for about 3 miles, then proceed north on North Canal for approximately 1¼ miles to reach the fishing area. No other refuge waters will be opened at this time. It was planned that a 1,600 acre impoundment (Unit 8) would be opened to fishing.

However, after careful evaluation by a Fisheries Biologist, it was found that the sportfish populations in this impoundment would not allow adequate successful sportfishing opportunities. Work continues on the renovation and development of this 1,600-acre impoundment that will be stocked with sportfish for future fishing opportunities.

The areas described will be opened for sportfishing, subject to the following conditions:

1. Fishing and public access is permitted during daylight hours only from March 15 through October 15 in areas designated by refuge signs and/or brochures.

2. Access to refuge fishing areas is restricted to roads and canals designated by refuge signs and/or brochures.

3. Where motors are allowed, they are limited to no larger than 25 horsepower.

4. Trot lines must be attached with a length of cotton line that extends into the water.

5. Boats may not be left on the refuge overnight.

6. All applicable state and federal fishing, public use and litter laws will be strictly enforced at all times on the refuge.

No special permit is required. A refuge map and a set of refuge regulations may be obtained by writing Cameron Parish NWR, Rt. 1 Box 643, Bell City, La. 70630.

Hackberry News

By Grace Welch

HICKS BABY

Terry and Melina Hicks announce the birth of a son, Shean Michael, Feb. 17, at Memorial hospital in Lake Charles. He weighed 7 lbs. 1 oz.

Grandparents are George and Laura Mae Hicks of Hackberry; Kathy Petrus of Westlake and Charles Pettus of Ashland, Ala.

CATHOLIC CHURCH NEWS

Father Roland Vaughn of Holy Trinity Church at Holly Beach will offer the old Latin Tridentine Mass Sunday, March 1. All are invited.

Place orders early for pies on Feb. 28 and 29. Call Velma Lowery at 762-4750 or the rectory.

Bingo is set Saturday, Feb. 29, at 7:15 in the Catholic church hall.

GET WELL WISHES

To the sick in our community: Dr. Colligan, Carl Broussard, C. Leger, Mrs. Avis Newman, Mrs. Susie Strahan, Mrs. Margarite Thompson, Mrs. Ozite Babineaux, Mrs. Grace Meyers, Mrs. Mamie White.

YOUTH CONFERENCE

C.C.D. students and adults will attend the 1992 Youth Conference at the Hilton Hotel Feb. 28, 29 and March 1.

(Last Week's News)

HEBERT BABY

Kelvin and Carla Hebert announce the birth of a son, Heath James, Feb. 6, at Cal-Cam hospital. He weighed 6 lbs. 14 ozs.

Grandparents ae Betty Desormeaux and Dupre Hebert, Jr.

The couple's other child is Allen.

PIES

Anyone wishing to place an order for pies Feb. 28 and 29, call Velma Lowery, 762-4750 or the Church Rectory, 762-3365.

BENEFIT

A benefit for Boy and Rosa Mae LaBove will be held March 6 at the VFW in Sulphur, including a cake walk, and rifle drawing. There will be bands; shrimp gumbo and chicken gumbo will also be available. Call 762-4277 for more information.

4-H NEWS

Barrett Richard, Hackberry Jr. 4-H club member, placed third in Favorite Foods Salad and third in Outdoor Cookery at the Parish Livestock Show which was Feb. 16-18.

For the recreational activity we rearranged nursery rhymes and short songs to make new and different rhymes and songs. Next, Sarah Griffith, Reesa Badon and Regina McGee read funny stories about mistakes in 4-H in Calcasieu Parish.

Mr. Barrett read the Cameron Clover and discussed record books. The next 4-H meeting will be March 10 at 9:40 a.m. in the Home Economics room.

By: Regina McGee

Older Workers Week is set

The Cameron Parish Council on Aging is sponsoring the 1992 Older Worker Celebration on Wednesday, March 11, at 6 p.m. at the Creole Multi-Purpose Building and Fire Station.

Nominees for the Older Worker of the Year honor are: Ina Boudreaux, Adrienne Dosher, John "Pete" Duhon, Geneva Griffith, Charles Hebert, Edwin A. Kelley, Ruby Kelley, Annie Kram, Raymond LeBlanc, Dean Richard, Dudley Richard, Phalia Saltzman, and Anna Belle Smith.

Trapping positions are open at three refuges

The refuge managers from Cameron Prairie, Lacassine, and Sabine National Wildlife Refuges announced that the assignment of trapping permits will be determined through a public dawing at the Cameron Parish Police Jury Building on April 30, at 10 a.m. The permits will cover the alligator trapping programs on the refuges from 1992 to 1994.

The refuges are located in Cameron Parish. Cameron Prairie NWR headquarters is located east of Hwy. 27 just north of the Gibbstown Bridge, Lacassine NWR headquarters is located on Hwy. 3056, 11 miles southwest of Lake Arthur, and Sabine NWR is located on Hwy. 27, 7 miles south of Hackberry.

Each trapper's share will be 70% for all alligators taken. Carcass disposal will be the responsibility of the trapper. All trapping will be conducted according to state law and all refuge special regulations.

The drawing will be a lottery, which will give each applicant an equal chance to be selected. Applicants will have to submit only one application. The form will allow the trappers the opportunity to select one, two or three refuges in priority order, for the drawing. The number of trapping permits available are Cameron Prairie NWR 3, Lacassine NWR 6, and Sabine NWR 5.

Anyone 18 years of age or older, who is interested in receiving a permit and can demonstrate that they have prior marsh trapping experience should write or call any of the following refuges.

Cameron Prairie NWR, Rt. 1 Box 643, Bell City, La., 70630, phone 598-2216.

Lacassine NWR, HCR 63, Box 186, Lake Arthur, La. 70549, phone 774-5923.

Sabine NWR, Hwy. 27S, 3000 Main St., Hackberry, La. 70645, phone 762-3816.

Each interested trapper will be sent a questionnaire which must be returned by April 15 in order to qualify for the drawing.

Snapper fishing ends in Gulf

Commercial fishing for red snapper was closed in federal waters of the Gulf of Mexico Saturday, Feb. 22, through Dec. 31, 1992, announced Dr. Andrew J. Kemmerer, Director, Southeast Region, National Marine Fisheries Service.

Preliminary red snapper landings for 1992 indicate that the 2.04 million pound quota has been met, and the fishery is being closed in accordance with the Fishery Management Plan for the Reef Fish Resources of the Gulf of Mexico.

Purchae, barter, trade or sale of red snapper caught in or landed from federal waters after the closure is prohibited, and catches during the closure must comply with the recreational daily bag limit of 7 fish per person. Purchase of reef fish, including red snapper, caught under the recreational daily bag limits is prohibited.

Tornado spotted

A tornado reportedly touched down near Johnson Bayou Saturday but did only minor damages.

The great Alaska brown bear weighs as much as 1,600 pounds and measures up to nine feet in length.

REMEMBER?

By Keith Hambrick

Financier visits parish

Abbeville Meridional, February 27, 1915
LAKESIDE LACONICS

We are surely having some beautiful weather. Our farmers are getting a chance to get ahead on their necessary work.

The lake has gone down considerably and the land is drying out fast.

A few little dances have been on the programme for the past two weeks.

Quite a few pork barrels have been filled in the past month and there are still pigs a plenty left for further operations.

The cattle are in poor shape and the past cold was too much for quite a few. The ticks are responsible for their poor condition and has weakened them so much that they are not able to stand any severe weather.

Quite a few cases of Lagrippe are here and around the country.

Most of the so called smallpox cases have recovered their usual good health.

Our school has revived with this pretty weather and we hope to make a higher average this month than during the previous months. The pupils are very enthusiastic over the spelling test to be given March 26. We hope to win one or two certificates.

Abbeville Meridional, Feb. 26, 1916
PROMINENT FINANCIERS VISIT GRAND CHENIER

A large pleasure party composed of some of the prominent financiers of the country, accompanied by their families, and headed by Jos. Leiter, the noted wheat king, were in Lake Arthur Tuesday on their return from the hunting grounds near Grand Chenier. The party was accommodated in two boats, which had been chartered for the winter.

Mr. Leiter expressed himself as particularly pleased with Lake Arthur and its surroundings, and comtemplates a trip to this part of the country next fall.--Lake Arthur Herald.

(Joseph Leiter (Dec. 4, 1868-April 11, 1932) set out in 1897 to corner the American wheat market but his plan fell through in 1898 when a competitor dumped millions of busheis of wheat on the market. Leiter was almost forced into bankruptcy but was saved by his father. Ironically, shortly before Leiter's plan was disrupted, he was offered a sum for his wheat that would have turned a profit of around $4 million. He later was involved with railroads and with his father's coal company.)

Cameron Pilot, February 27, 1959
ALL AROUND THE PARISH

Grand Chenier folks are doing a lot of beautification work around their homes and farms. Jeff Nunez, Whitney Baccigalopi and Ernest Richard had their barns and cowpens painted red. Ray Nunez has built a garage for his school bus.

A scrapbook of clippings on Hurricane Audrey will be presented to the Cameron Parish Library Sunday by members of Delta Kappa Gamma, a women teacher's sorority, it was announced by Mrs. Lena Sweeney, sorority president and Mrs. Charles Precht, president of the Parish Library Board.

A resolution asking the state highway department to create a speed zone in front of the Grand Chenier school was adopted by the Richard Bros. Post 176 of the American Legion at their meeting last week.

The tenth grade class of South Cameron High School enjoyed a hayride Thursday night of last week. The class, each with a guest, proceeded to the bluff at Grand Chenier for a weiner roast. They were chaperoned by Mrs. Henry Segura and the class sponsors, Henry Segura and Sam Moore. Gabriel Richard supplied the truck and Nunez Lumber Co. a tarpolin.

Dr. G. W. Dix has gone "all out" to landscape his Oak Grove clinic. It is going to be one of the showplaces of the area. He plans to have the open house when the landscaping is finished.

Charles Hebert of Sweetlake accompanied State Rep. Alvin Dyson and County Agent Hadley Fontenot to Baton Rouge Tuesday to confer with State Insurance Commissioner Rufus D. Hayes about automobile insurance rates in Cameron Parish.

Adam Vincent caught a 5 1/2 pound bass Sunday in the Intracoastal Canal south of Klondike school.

At Holly Beach, in between the bad weather, the rhythm of saws and hammers is to be heard. Several truck loads of lumber came in since last week. Mr. Broussard of Kaplan is putting up six cabins on the old Hollier-Guidry corner and several private cabins are also going up. Building on Constance Beach is also on the upswing.

Mrs. Larry Starr and baby of the Creole area left for Maryland on Tuesday where they will board a plane for France to join her husband who is serving with the armed forces there.

In the Lowery area, from dashes of sleet on both Friday and Saturday to rising temperatures on Sunday, followed by fog and rain early in the week, the area lacks not for variety unless variant weather itself has become commonplace. The winter has been hard on the cattle in this area. On Sunday some were moved from the Intracoastal vicinity to Streeter's ranch by Cleveland Broussard and his sons, Clifford, Ronald and Bernie. Other men helping were Lloyd Guidry, Hilliard Broussard and Joseph Primeaux.

Three persons were initiated into the Coastal Lodge Saturday night. They were Sam Washington, Albert January and John C. Cockrell. The initiation was held in the Masonic Temple at Lake Charles.

Miss Rita Mae Saltzman of Grand Lake left Friday morning for Franklin where she plans to remain two weeks playing her accordian and the piano at a revival meeting.

Mr. and Mrs. G. C. Sweeney of Grand Chenier are trying their best to have the first roasting ears to eat on the Chenier. In spite of so much rain they have planted their ridge land in corn.

A check for $100 was given to Father Theodore Brandley at the regular meeting of the Catholic Daughters of America, Court No. 1706, Hackberry, to help finance the enlargement of the Catholic Hall. Nineteen members were present at the meeting. The Mardi Gras committee reported that the social was a complete success. Gumbo and other foods were served during the day followed by entertainment that night by the school boys and girls. The program was conducted by Wayne Woods and Rita Smith.

Memorial books told

New memorial books in the Cameron Parish Library are listed as follows, with names of the ones in memory and donors, respectively:

How In The World, Elie Leon Regnier by Angela Dawn Regnier.

Vice Cop, Arnold J. Reon by Kenny, Polly Dupont and Family.

Do Penguins Have Knees; An Imponderable, Henry Wilson Mudd by Kenny, Polly Dupont and Family.

Fait A La Main, A Source Book of Louisiana Craft, Tommie "Bo" Alexander by Gloria Kelley.

Our Global Greenhouse, Vera and Isaiah Harmon by Tony and Rhonda Duhon and Family.

Current Affairs, Stephen Theriot by Lee Ann Pierson and Recia Willis.

When You Look Like Your Passport Photo It's Time To Go Home, Earline Cornwell by Edward, Lisa Kay and Lee Ann Stewart.

World War II, v. 9, Wilson Mudd by Gilbert Mudd.

Birds of Prey, Henry Wilson Mudd by Cameron State Bank.

World War II, v.11, Wilson Henry Mudd by Mr. and Mrs. R. C. Domingue.

World War II, v.10, Henry Gray Trahan by Mr. and Mrs. R. C. Domingue.

Born in Blood, The Lost Secrets of Freemasonry, Charles N. Duddleston by General Marine Service.

Everything You Need To Know About Grieving, Emma LaBove by Lois and T. J. Watts.

Sonnier enlists in Navy program

Carey Don Sonnier, III, a senior at South Cameron High School, recently enlisted in the United States Navy for guaranteed training at the Navy's Airman Apprentice School.

Carey, the son of Kenneth and Angela Theriot of Grand Chenier, enlisted under the Delayed Entry Program, and will complete high chool before reporting for active duty in September to Recruit Training Center San Diego, where he will undergo basic training.

Upon completion of basic training, Carey will begin three weeks of schooling at San Diego, in the Airman Apprentice field. Under the Airman Apprentice Program, persons who have not chosen a specific career field receive general aviation training prior to being assigned to a Navy ship or squadron. Once at their first assignment, they may train in a job, or request additional Navy schooling in a field for which they are qualified.

Hor
tells

Sharing the
February meet
Extension Ho
were discussion
projects followe
al program cond
home economist
on "Living in th
ment". The me
the home of M
with Mrs. Ann
co-hostess.

Plans for Te
Week, March
cussed. The cl
staffs of both So
and Elementar
March 17, by s
cookies and cof
Members who
the affair are
Mayola and Te
and West.

In discuss
Cancer Drive v
ducts in the C
members decid
in March due
cancer to be tel
March 29 from
plans for the p
at the March

As presente
ing in the Fan
can sometimes
times a real pr
your family a
Richard said t
important th

THE CAM
for $14.28 p
Mrs. Jerry E
Street, Cam
paid at De
changes to
Cameron, L

Sale
We
Sh
478-1720

JACK
HEBERT'S
HWY. 90
SULPHUR
527-6391

Homemakers Club tells activities

Sharing the agenda of the February meeting of the Creole Extension Homemakers Club were discussions on two upcoming projects followed by an educational program conducted by assistant home economist, Cynthia Richard, on "Living in the Family Environment". The meeting was held in the home of Mrs. Eleanor West with Mrs. Ann Meaux serving as co-hostess.

Plans for Teacher Appreciation Week, March 15-22, were discussed. The club will honor the staffs of both South Cameron High and Elementary Schools Tuesday, March 17, by serving homemade cookies and coffee at each school. Members who will be serving at the affair are Estelle Theriot, Mayola and Teen Wicke, Meaux and West.

In discussing the annual Cancer Drive which the club conducts in the Creole area in April, members decided to hold the drive in March due to a program on cancer to be televised on KPLC on March 29 from 6 to 8 p.m. Final plans for the project will be made at the March meeting.

As presented by Richard, "Living in the Family Environment", can sometimes be bliss or sometimes a real predicament. To give your family a love that is ample, Richard said that these four most important things should be remembered as necessary: love, influence, faith and example. She explained how each of these works to bring about a good family environment. In concluding the program, Richard had members play a game by completing statements on each of the four things. Winners of the game were Meaux and Butsy Carter.

Following the meeting, members exchanged Valentines.

S'lake Homemakers welcome guests

The Sweetlake Extension Homemakers Club met Feb. 17 at the Grand Lake Recreational Center.

Welcomed by the club were three visitors, Peggy Eagleson, Betty Sheridan and Fern Worthington.

Billie Fruge, president, announced an upcoming leadership workshop, and the club will participate in observance of Teacher's Appreciation Week in March.

A program on safety tips in food preparation was presented by Billie Fruge and Della Nunez.

Refreshments were served by hostesses Lorraine Fosson and Billie Fruge.

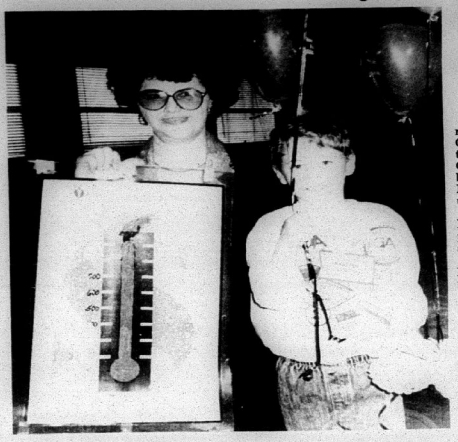

MRS. JOYCELYN Moseley holds a thermometer recording the Heart Fund donations which shows Cameron Parish reached and doubled its goal in donations. Little Mikey Bercier holds some Heart Month balloons commemorating Heart Month in Cameron Parish.

Roadsides may be mowed, not poisoned

By GENEVA GRIFFITH

Police Juror George LeBouef reported to the Cameron Parish Chamber of Commerce this week that there is a good possibility that Cameron Parish's roadsides will be mowed in the future by the Highway Department, instead of using herbicides as in the past.

He said that Senator Cecil Picard told him that if the other parishes were getting their roadsides cut, Cameron will also.

For several years the Highway Department has been spraying the rights of way with herbicides and nothing is left but yellow and dead sprigs of grass along the roads and in the roadside ditches.

The local citizens have been very upset with the looks, even contending that weeds would look better than the dried sticks and even the lillies and cattails all dried up from the herbicides.

He also urged everyone to write their congressmen urging the appropriation of the money to have the Corps of Engineers build retaining levees along the Calcasieu River and canal where the erosion is causing Hackberry to be washed into the canal.

LeBouef also said that he and Parish Administrator Pete Picou had gone to New Orleans last week to meet with the Corps of Engineers regarding the cleaning out of The Loop in the Calcasieu River and that the Corps had agreed to dredge out to 16 feet if the Police Jury can get $400,000 from Congress for the cost and if there are no environmental problems.

Ed Kelley reported on his Washington trip with Mike Littman regarding the Sea Grant Program and the various projects in the parish that have benefitted from the program.

He said they were very well received by the congressional delegation and with the display they put on at a reception for the Congressmen.

Rodney Guilbeaux, Chamber President, urged members to attend an industrial inducement meeting sponsored by the Police Jury on Feb. 26, at 5 p.m. at the Police Jury Office.

He said that there will be a meeting each month like this at the Police Jury Office, after the Police Jury Claims Committee meeting.

The Claims Committee meets the Wednesday before the Police Jury meeting, which is held the first Monday of each month.

Zapata Haynie was the sponsor for this month's Chamber meal.

Happy Mardi Gras

THE CAMERON PARISH PILOT (USPS 085980) is published for $14.28 per year (Cameron and Calcasieu Parish) by Mr. and Mrs. Jerry E. Wise, editors and publishers, P. O. Drawer J. School Street, Cameron, Louisiana 70631-8998. Second class postage paid at DeQuincy, Louisiana. POSTMASTER: Send address changes to THE CAMERON PARISH PILOT, P.O. Drawer J, Cameron, Louisiana 70631-8998.

Grand Chenier News

By Elora Montie

SUPPER AND BINGO

The Ladies Auxiliary of Grand Chenier American Legion Sturlese Post 364 will have a spaghetti supper at the American Legion Hall beginning at 5 p.m. Saturday, Feb. 29, followed by bingo. Take home plates are available.

Claude Bonsall was taken back to St. Patrick's hospital last week.

The C.Y.O. members will have their meeting Sunday, March 1, at 5 p.m.

The Evans P. Mhire K.C. Council will have quarterly communion at St. Eugene Church Sunday, March 1, at 9 a.m.

YOUTH RETREAT

A Youth Retreat will be at St. Eugene Catholic Hall Thursday, Feb. 27. The National Evangelization Team will sponsor the retreat for grades 7-12. It will be from 5-8:30 p.m. All confirmation students must attend. All friends are invited.

Mrs. Macilda Theriot, Mrs. Lorrine Baccigalopi, and Mrs. Bertha Roy attended the third pastoral basic training at St. patrick's hospital in Lake Charles Monday, Feb. 24.

VISITORS

Mrs. Ella Mae Booth, Ella Louise, Sandy and Stacy Booth spent the weekend in New Orleans.

Miss Annie Laurie Miller of Baton Rouge is spending some time at their home here.

Cable meeting

A representative of Teli-Media Cable Television Co. will be at the Cameron Police Jury meeting at 10 a.m. Monday to discuss cable TV service in the parish.

Anyone wishing to bring up problems with their service is invited to do so at the meeting, a jury spokesman said.

Season after Season for Four Generations...Top Quality, Excellent Service and Fair Prices.

BUBBA OUSTALET

CHEVROLET - CADILLAC - GEO
FORD - LINCOLN - MERCURY - TOYOTA

THANK YOU CAMERON PARISH FOR YOUR SUPPORT

246 N. Broadway - 824-3673 Jennings, La.
319 N. Main - 824-4712 Jennings, La.

1-800-738-2215

100% MAJOR MEDICAL
EXAMPLES: $500 DEDUCTIBLE

Ages	
0-18	$18.30
19-29	$36.80
30-34	$49.40
35-39	$57.30
40-44	$63.90
45-49	$70.10
50-54	$76.50
55-59	$83.60
60-64	$117.70

We will call you back same day, with your quote.
1-800-737-3492
CALL TODAY!

Sales & Service — New & Used
We Service All Makes & Models
In Lake Charles
Shetler Lincoln-Mercury
478-1720 3201 Hwy. 14

SPECIAL RETREAT
Presented By
NET TEAM
Thursday, February 27
5:00 - 8:30 p.m.
St. Eugene Hall
All Religions — Grades 7-12
— SUPPER PROVIDED —
For Further Information Call:
538-2245

JACK HEBERT'S ALLSTAR Pontiac GMC Truck, Inc.
HWY. 90 SULPHUR 527-6391
Your Explorer and Auto Form Dealer

SAVE THOUSANDS ON 1992 Bonneville SE
2.9 APR
Can Save You $1000's In Finance Charges!

1992 GMC Extended Cab Truck
Stock #T22-2
Air conditioning, tilt, cruise, AM/FM/cassette
$13,997
After $500 Rebate Plus TT&L
U.S. Armed Forces Personnel Only Special $800.00 Down Payment Given By General Motors.
Up to $800.00 cash down for U.S. Armed Forces Personnel signed by Pontiac and GMC Trucks with your $500 cash donation in addition to All Star low prices and all factory rebates with GMAC financing

1991 SONOMA CLUB COUPE
$10,997 plus TT&L
High back bucket seats, A/C, V-6, Radio, Cassette, Tilt, SLS Sports Equipment, $1,000 Rebate.
Stk. No. T421-1

1991 GMC Full Size Sierra "Fancy" Truck
Stock #T-373-1
Air conditioning, tilt, cruise, and so much more.
$10,497
After $500 Rebate Plus TT&L

ATTENTION CD OWNERS

The drastic decline in interest rates in the last year could mean a substantial cut in your income when you renew your CDs.

If you have a CD maturing, or would just like more information on investments that offer a high degree of safety and the potential for rising income, call or come by my office today.

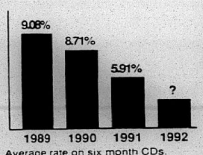

Average rate on six month CDs. Source: Federal Reserve

Warren Mercer
4999 Common Street
Lake Charles
474-6087

Edward D. Jones & Co.

VOLUNTEER WORK YOU CAN DO LYING DOWN!!!

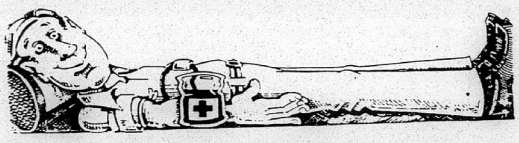

You're the Type South Cameron Memorial Hospital needs. . .
PLEASE GIVE!!
Be A donor. . .
BLOOD DRIVE
Thursday, February 27
2:00 p.m. - 5:00 p.m.
SOUTH CAMERON MEMORIAL HOSPITAL
"Experience and Dedication, a Source of Pride for Cameron"
542-4111 Ambulance: 542-4444 Home Health Care: 542-4064

Musing

By Bernice Denny

There are times when we are as much a contradiction to ourselves as we are to others. We do not always view identical cases in the same light. Our thinking is often colored by our emotions. Yet, we seldom realize with what inconsistency we react to the same stimuli on different occasions. Note the story that follows.

Mrs. Frederick returned to her native country after having lived with her family in the United States for several years.

She was asked by a friend, "How does your daughter like America?"

"Vonderfull", Mrs. Friedrick beamed. "She married an American boy. He helps her wit' the house work. He vashes der dishes. He stays vit' der baby ven she vants to go out. Everything for her he does."

"How nice," her friend said. "And how is your son?"

"Ach! poor Ludvig, it is terrible vit' him," Mrs. Fredrick moaned. "He married an American girl. Poor boy, he has to help her vit' the house work and vash der dishes. He has to stay vit' der children ven she vants to go out. Everything for her he has to do. Poor Ludvig!"

And poor Mrs. Friedrick, whose thinking was so biased that she could not recognize that what was good for her daughter should also be good for her daughter-in-law.

Among the many contradictions in one's personality is the supersensitiveness with which one feels he is slighted by others and the callousness with which he thinks he is always right.

A wise man once said that the reason we are able to detect faults in others so easily is because we are familiar with those same offenses within ourselves. A miser regularly recognizes the stinginess of another, condemns him, but fails to become more generous himself. A gossiper denounces the spreader-of-tales, then hurries forth to spread all that was heard and more.

A man scorns the thief who stole his son's bike while he schemes to defraud his employer of another thousand.

Mankind is truly a bundle of marvelous -- and sometimes not so marvelous -- incongruities and inconsistencies. Even our great thinkers and writers were not in agreement concerning these qualities.

"Mutability of temper and inconsistency within ourselves is the greatest weakness of human nature," said Addison in denunciation.

A century or so later Mark Whitman boasted, "Do I contradict myself? Very well, then I congratulate myself. (I am large. I contain multitudes.)"

What are we to say except: May all your inconsistencies be harmless, and may your contradictions be for the better!

Hackberry may have response facility

The Marine Spill Response Corp. will launch the first of 16 offshore response vessels at ceremonies to be held Saturday, March 7 in Mobile, Ala.

The corporation was formed to meet one of the mandates included in the Oil Pollution act of 1990. Its primary job will be to respond to major oil spills along the coast.

MSRC will have one of its main offices in Lake Charles and may also have some facilities in Hackberry.

Weight Loss Surprises Researchers

WASHINGTON --A nutrition organization was hopeful that a nutritionally complete "hi-tech" food tablet would help erase world hunger problems, until a study revealed that one of the ingredients could cause significant weight loss.

Although other studies and scientists may not agree, researchers in Europe found that the ingredient, a natural plant colloid, actually caused people to lose weight, even though specifically instructed not to alter normal eating patterns, according to one study published in the prestigious *British Journal of Nutrition*. Researchers in an earlier study had speculated that the weight loss was due to a decrease in the intestinal absorption of calorics.

While the project of National Dietary Research, aptly named Food Source One, would not be used to successfully fulfill its original goal, the formula which has since been improved with other natural colloids has been a windfall for some overweight people. A Daytona Beach, Florida woman fighting a weight battle for 12 years used the product on the recommendation of her physician and lost 30 pounds. She stated, "'Not only have I lost 30 pounds but my cholesterol has dropped from 232 to 143. I have two closets full of clothes which have not fit me in two years that I can now wear.'" In a separate report, a telephone interview revealed that a Wilmington, North Carolina pharmacist lost 14 pounds in 3 weeks on the product and was never hungry.

Food Source One tablets are part of National Dietary Research's comprehensive plan to bring a rapid end to obesity in this country. A variety of nutritionally sound diet plans, specially prepared by NDR, accompany each bottle and provide a natural, drug free alternative for confronting the problem of obesity.

©1991 Omnicron International

Available in Cameron at:
DELAUNAY'S HEALTH MART
517 Marshall 775-7198

Sabine Refuge has program

By GENEVA GRIFFITH

The Sabine National Wildlife Refuge has begun a college level internship program.

It was developed to provide students with an opportunity to gain experience in several environmental related disciplines while actually working on a refuge.

Internship packets containing applications and brochures describing the program have been sent to colleges throughout the United States, according to Diane L. Borden, Wildlife Biologist at the refuge.

At the present time there is no housing on the refuge. Ms. Bordon said that the refuge would like to provide students with a list of low or no cost housing options in the nearby communities.

A housing register listing housing options has been set up at the register and anyone who would like to host a student or who has information regarding a housing opportunity is asked to call the refuge at 762-3826 and ask for Ms. Bordon.

Ms. Bordon said that community involvement will add to the students experience gained during their stay in Southwest Louisiana.



HEADING UP the holiday canned food drive for Cameron Elementary 4-H were Lisa LeCompte, Nicholas Olivier, Franklin Olivier, J. R. Murphy and Dusty Prejean. They decorated grocery bags and collected the bags at the end of the drive. Mrs. Candy helped with the transportation.

IMAGES PHOTOGRAPHY
Open: Monday thru Saturday
9:00 a.m. - 6 p.m.
WE OFFER. . .
•Senior Portraits (Indoor or Outdoor)
•Families •Special Occasions
•Sports and Groups
•Also Portrait Christmas Cards
Call for Appointment
542-4413
Rt. 2 Box 70, Creole, La.
Michelle Richard, Photographer

Conoco Gulf activities to be consolidated

Conoco has announced it will consolidate its Gulf of Mexico oil and gas activities into one operating division to be located in Lafayette. The consolidation is to be completed by June 1, 1992.

Currently, Conoco's offshore exploration and production operations in the Gulf are handled by separate divisions in Lafayette and New Orleans, and a unit at Conoco's headquarters in Houston.

"We have analyzed our asset portfolio, where our people are located and a variety of other factors concerning our business," Ted E. Davis, Conoco vice president for exploration and production North America, said. "This consolidation is one of the steps we have determined we need to take to increase our effectivness and strengthen our competitive position for the future."

Davis said the company's U.S. offshore exploration and production efforts will place significant emphasis on the Gulf of Mexico off the Louisiana coast where Conoco is already a major producer. Conoco's activities off the east, west and Alaskan coasts will be reduced significantly.

Older Worker Week

Gov. Edwin Edwards has proclaimed the week of March 8-14 as Employ the Older Worker Week in Louisiana, according to the Cameron Council on Aging.

CAJUN SEAFOOD RESTAURANT
— NOW SERVING —
BOILED CRAWFISH
Wednesday through Sunday
Beginning March 1, 1992, we will start opening on Sundays. You may choose from our Lunch Special, our regular menu or try our delicious boiled crawfish.
— LUNCH SPECIAL —
Sunday March 1
CAJUN PISTOLETTES
• NEW HOURS •
Mon. & Tues. - 10-2 & Wed.-Sun. -- 10-9
Cameron, La. 775-8291

How to make millions in your spare time.

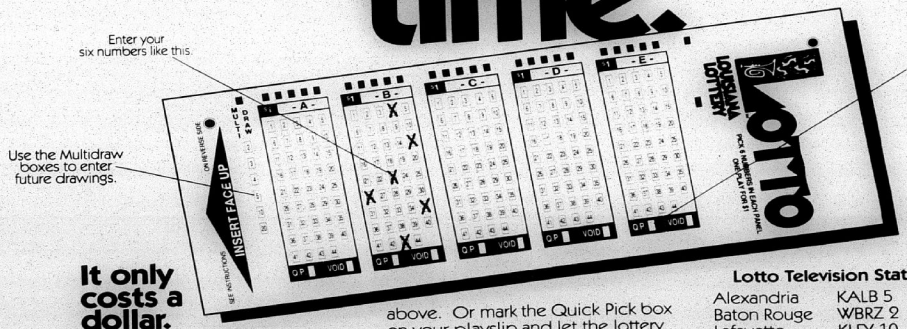

It only costs a dollar.
Match all six numbers and win a jackpot of $1 million or more. You can also match five of six numbers and win $1,500. Or match four of six and win $50 instant cash. Not bad for a dollar.

What if nobody wins?
Then everybody wins. Because if no one matches all six numbers correctly, the jackpot amount is carried over to the next week. And it keeps growing until some lucky person (like you) wins.

How to play.
Just mark six numbers between 1 and 44 on a playslip like the one above. Or mark the Quick Pick box on your playslip and let the lottery computer pick the six numbers for you. You can get up to five plays per playslip. After you've decided on your lucky numbers, pick up your ticket from the Lotto retailer. And don't forget to check your numbers to make sure they are correct.

Watch your clock and your TV.
Live drawings of the winning numbers are held every Saturday night at 9:59. You can watch the drawings on your local Lotto television station. But be sure to purchase your tickets for the Saturday night drawings **before** 9:50 p.m. that day.

Lotto Television Stations

Alexandria	KALB 5	NBC
Baton Rouge	WBRZ 2	ABC
Lafayette	KLFY 10	CBS
Lake Charles	KPLC 7	NBC
Monroe	KNOE 8	CBS
New Orleans	WWL 4	CBS
Shreveport	KTBS 3	ABC

Where to collect.
$50 prizes can be collected at your local Lotto retailer. Prizes over $50 can be collected at any of the Lottery's regional or claims offices or at Lottery headquarters in Baton Rouge.

LOTTO
HOW LUCKY CAN YOU GET?



AT THE annual L.S.U. State Livestock Show, Benjamin Richard, a member of the Grand Chenier Jr. 4-H Club, received top honors. His Hereford heifer was named Grand Champion on the state level.

There are 120 named geysers in Yellowstone National Park, Wyoming.

School tells new memorial books given

South Cameron Elementary School announces the recent addition of several memorial books to its library.

Dedicated to the memory of Norris A Mhire, Do Animals Dream?, by Nita and Darrell East.

To the memory of Vera Harmon and Isaiah Harmon, Big Red, by Josie and John Fred Boudreaux.

To the memory of Mrs. S. Audrey LeBlanc: At The Frog Pond, by Beverly and Baron Thomas; Little House in the Ozarks, by the Faculty and Staff of South Cameron Elementary; The Gulf Coast, by the SCES Fifth Graders and Mrs. Wende Wicke; Dinosaur Dig, by Rebecca and Clarence Vidrine; All God's Critters Got A Place in the Choir, by Sheila and Sugarboy Miller; Exactly the Opposite, by Matt and Jengi Miller.

To the memory of Mrs. Aledia Broussard: Ghosts Along the Bayou, by Mrs. Wanda Racliff; The Mitten, by Charlotte and Jerry Broussard; Aesop's Fables, by Charlotte and Jerry Broussard.

To the memory of Mrs. Corrine Canik, Sleeping Beauty and Other Favorite Fairy Tales, by Rebecca and Clarence Vidrine.

To the memory of Clem January, Martin Luther King, Jr., by Nita and Darrell East.

To the memory of Stephen "Cotton" Theriot, Sports, by Eleanor and Murray West.

To the memory of Patrick E. Jones, Nobody Asked Me If I Wanted A Baby Sister, by Nita and Darrel East.

Samuel Johnson's Dictionary was first published in 1755.

GAS APPLIANCE CO.

Butane Gas
FOR HOMES BEYOND THE GAS MAINS
Cooking - Water Heating
Refrigeration
Fast - Clean- Economical
Freezers and
Air Conditioners
Butane Gas Ranges
Water Heaters

Gas Appliance Company
1227 Ryan - Lake Charles
Phone: 439-4051

Steel Roofing
Galvanized & Colors
From $9.95 Square
Fencing
5'6" Steel "T" Post ..... $ 1.39
48"x2"x4" Welded Wire $11.99
39" Field Fence $39.98
12½ Ga. Barb Wire $17.98
Quantity Discounts Available
Goldin of Louisiana
1-800-777-6216

Termite Swarming Season Is Here
Be On The Lookout For Flying Insects!
They May Be TERMITES!!
• CALL FOR YOUR INSPECTION TODAY •
McKenzie Pest Control, Inc.
Stan McKenzie - President & Entomologist
Keith Dubrock - Vice President & General Manager
SENIOR CITIZEN DISCOUNT
717 Gulf Street Lake Charles 478-7826

GUS SCHRAM & CO., Ltd.
Consultants & Certified Public Accountants
Income tax office hours in Cameron at the Calcasieu Marine Bank Building will be each Tuesday 9:00 a.m. to 12:30 p.m., February 8 through April 7.
HELPFUL HINTS: Bring all W-2s, 1099s, and any communication to or from IRS. If you need a free organizer, call (318) 433-1021.

ARE YOU EARNING
FARM BUREAU INSURANCE
CAMERON PARISH
7.0%*
(Tax Deferred)
ON YOUR
IRA'S/or C.D.
Cameron Parish/Farm Bureau
Telephone: 542-4807
Wilson LeJeune, Jr., LUTCF Agency Manager
"Issued By Southern Farm Bureau Life Insurance Company, Jackson, Mississippi"
*Current interest rate, subject to change

REAL ESTATE

FOR SALE, lease or rent. 4,000 square feet office building on Marshal Street in Cameron. Call 433-9497 for further information. 2/27-3/26p.

HOME FOR sale: 2400 sq ft home and 1/2 acre of land. Concrete drive, 3 bedrooms, 2 baths, large kitchen and living area. Located in Ridge Crest Subdivision. $54,000. Call 775-5929. 2/27-3/26p.

HOME FOR sale: Three bedrooms, 2 baths in Ridgecrest Subdivision on very nice corner lot. Central air and heat. 12 x 16 back deck and workshop. New front deck. $55,000. Call 775-7174. 2/27-3/5p.

FOR SALE: 5 to 35 acres of land. Located 4 miles east of DeQuincy. Has 50 x 70 barn with cement floor. (409)787-3944 or 786-5426. 1/30-2/27p.

REAL ESTATE: We have listings of lots, acreage and homes. If you are in the market, call Donald R. Criglow, Habco Realty, 318-775-2871. 1/16tfc.

Hackberry 4-H members win at state show

The State Livestock Show was held at L.S.U. Campus in Baton Rouge, Feb. 4-9. Members of the Hackberry Jr. 4-H Club who participated were:

PIGS

Trevor Duhon, 2 participation ribbons; Britini Alexander, 3rd and 1 participation ribbon; Jansie Poole, 8th and 9th; Keisha Addison, 10th and pinned for Showmanship; Ashley Granger, 4th and 2 purple ribbons; Garry Johnson, 7th; Jeromy Lowery, 1 participation ribbon; Maranda Daigle, 4th; Shelly Fontenot, pinned for Showmanship; Brand Hinton, 7th and 9th; Lindy Hinton, 9th and 1 participation ribbon; Ty Vincent, blue ribbon; Darrell Duhon, 3rd; Jay Devall, 9th; Tonya Abshire, 1 purple ribbon; Cody Fenetz, 2nd and 4th; Josh Poole, 4th and 5th; Michael Fontenot, 2nd; Daniele Delcambre, 3 participation ribbons; Matt Devall, 1 participation ribbon; Cheri Gray, two 1st and Ashley Seay, 2nd La. Bred and 4th.

SHEEP

Jeromy Lowery, 3 participation ribbons; Darrell Duhon, 1 participation ribbon; Daniele Delcambre, two 7th and Jay Devall, 2nd and 5th.

BEEF

Jace Picou, 5th, and Brad Hinton, 7th.

Reorter,
Trisha Silver

Carroll baby baptized Feb. 15

Amy Nicole Carroll, daughter of Mr. and Mrs. Wade Carroll, Jr. of Creole was baptized Feb. 15. Msgr. M. J. Bernard officiated at the ceremony in Sacred Heart Catholic Church of Creole.

The Godparents are Johnny Reina of Grand Chenier and Miliasa Valin Brooks of Lake Charles.

Grandparents are Mr. and Mrs. Wade Carroll, Sr., of Cameron; Mr. and Mrs. Adam Valin of Lake Charles and Mr. and Mrs. Eugene Ortego of Sunset.

Great-grandparents are Mr. Ivy Valin and Mrs. A. G. Bothwell, both of Opelousas, and Mrs. Minnie Nugent of DeRidder.

There is another child, Justin Wade, 2.

If a man loves to give advice, it is a sure sign that he himself wants it.

—Lord Halifax





THE CAMERON PARISH PILOT
Come by Clipper Office Supply
Cameron, La. 775-5645
FIND THE MONEY BY SELLING YOUR UNWANTED ITEMS WITH A CLASSIFIED AD!
I'LL TELL YOU WHERE THE MONEY IS!
I'LL TELL YOU WHERE TO FIND IT!
LOOK...in your closet
LOOK...in your attic
LOOK...in your garage!
LOOK...in your basement
LOOK...all around your home!

MOBILE HOMES

FOR SALE: 1979 3 bedroom house trailer. 14 x 80. $5800.00. Call 775-7787. 2/13-27p.

FOR SALE: 14' x 75' two bedroom, two bath trailer. Master bath has jacuzzi. Built in china cabinet in kitchen. Entertainment center. Large deck. Call 775-7589. 1/30-3/5p.

SPRING INTO savings! Sale going on now! Over 200 new and used motor homes and travel trailers. Pace Arrow, Southwind, American Eagle, Tioga, Limited, Cambria, Allegro, Coronado, Prowler, Avion, Carri Lite, Kite Bros. R. V., Hwy 171 N., DeRidder, LA, 318-463-5564. Monday - Friday, 8 a.m. - 5:30 p.m., Saturday, 8 a.m. - 1 p.m. 12/5tfc.

BOATS FOR SALE

FOR SALE: 50 ft wooden Luger shrimp boat. 2 cylinder 671 GM, 110v lister, 8 KW VHF, Loran, auto pilot, strausbury wench, double rigged. $18,000. 536-6860. 2/6-27p.

FOR SALE: Fisherman's Dream Boat. 1989 Bass Cat Pantera II bass boat. 200 Suzuki. Loaded. Still under warranty. In like-new condition. Call 786-7179 or 786-8004. 1/29tf.

FOR SALE

SINGER ZIG ZAG, buttonholes, blind hems, overcasts, top stitches, appliques, monograms, embroiders, designs, open arm for cuffs, mends, darns, like new. $77.77 cash or payments. For free home trial call 1-800-786-7213. 2/27c.

DON'T BUY Anything... Until you've checked The Cameron Pilot Classified Section! Dodge traffic, crowds and tired feet. To place a classified ad go by Clipper Office Supply, School Street, Cameron, or mail your ad with payment to P.O. Box 995, DeQuincy, La. 70633. Classified Ad rates are one insertion, 25 words or less, $3.50 (each additional word is 10¢). Deadline is Wednesday, 10 a.m.

BUILDING MATERIALS

STEEL BUILDINGS: Must sell two steel buildings from cancellation. One is 30 x 66 ft. Brand new. Sell for balance owed. Call Dave at 1-800-594-7900 (a.m.'s best). 2/27-3/5p.

CARD OF THANKS

CARD OF THANKS

The family of Velta (Nanny) Berwick would like to express our appreciation to everyone for your prayers, kindness and sympathy during the illness and loss of our loved one.

Special thanks to West Cal-Cam Hospital ICU Nurses and Staff, Fathers McKenna and O'Brien and Hixson Funeral Home.

We would also like to thank friends and relatives who sent flowers, food, Mass offerings, sympathy cards, charitable donations and prayer offerings.

Wallace Berwick
Gerald Berwick Family
Brothers and Sisters
Nieces and Nephews

CARD OF THANKS

THANKS TO Sacred Heart of Jesus and St. Jude for prayers answered. 2/27c.

D.D.

NOTICES

CAMERON PILOT Classified Ad rates: One insertion, 25 words or less is $3.50 (each additional word is 10¢). Stop by our office, located in Clipper Office Supply, School St., Cameron, or mail your ad with payment to P. O. Box 995, DeQuincy, La. 70633. Deadline each week is Wednesday, 10 a.m.

GARAGE SALE

YARD SALE: Blue house behind Methodist Church in Cameron. Sat., Feb. 29, 8 a.m. til 5 p.m. Four families, clothes of all sizes, knick knacks, books, lots of misc. 2/27p.

GARAGE SALE: Sat., Feb. 29, Patricia and Neil Conner, next door to Rutherford Trailer Park. 8 a.m. til. Clothing and other articles. 2/27p.

GARAGE SALE: Jackie Bertrand's house. First blacktop road heading west after passing Richard's Feed Store. Sat., Feb. 29. 2/27p.

NOTICES

WISHING SOMEONE a happy birthday?? Place a birthday ad with The Cameron Parish Pilot. Only $15.00 for a 2 x 2 or $22.50 for a 2 x 3 - includes photo and artwork.

Send your request with photo, along with payment, to: The Cameron Parish Pilot, P O Box 995, DeQuincy La 70633. Or call or drop by Clipper Office Supply in Cameron, La., between 8 a.m. and 5 p.m., Mon. - Fri. Phone 775-5645.

All birthday ads must be signed.

THANKS TO Sacred Heart of Jesus and St. Jude for prayers answered. 2/27c.

D.D.

NOTICE: INCOME tax returns done at reasonable rates. Contact Edwin A. Kelley at 775-5397, 775-5493 or P. O. Box O, Cameron, LA 70631. 2/6-27c.

The Classifieds
Pass the Test!

— HELP WANTED —

Part-time help wanted for the Grand Lake Recreation Center and Spa. Must be able to work with Youth, Teenagers and Older Citizens. Must have ability to keep records and some bookkeeping skills. Send Resume as soon as possible to: Shirley Chesson, Chairman; Rt. 1 Box 648, Bell City, La. 70630.

CAMERON PARISH LEGAL NEWS

A Business report of current & credit information

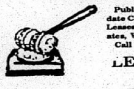

Published weekly & mailed 1st Class to subscribers with up to date Cameron Parish information on Suits, Judgments, Oil & Gas Leases, Deeds, Leases, Charters, Mortgages, Chattels, Births, Probates, Wills, etc.
Call or write for sample copy or subscribe to:
LEGAL NEWS PUBLICATIONS
BY
THE DAILY DOCKET, LTD.
P. O. Box 4831, Lafayette, LA. 70502 (318) 237-4000

See me for a State Farm
Family Insurance Checkup
It's a no-cost review of your insurance coverages and needs.
ENOS DERBONNE
Agent
4999 Common
(Gulf Hwy.)
Lake Charles, Louisiana 70605
Off.: (318) 477-7130
Res.: (318) 477-7478
Like a good neighbor, State Farm is there.
State Farm Insurance Companies
Home Offices: Bloomington, Illinois
STATE FARM INSURANCE



Wishing Someone Happy BIRTHDAY??

PLACE A BIRTHDAY AD WITH THE PILOT

ONLY $15.00 or $22.50
(Includes Photo & Artwork)

Send your request with photo along with payment to: Cameron Parish Pilot, P. O. Box 995, DeQuincy, La. 70633. Birthday ads must be signed.

Deadline Each Week Is Tuesday!



Junior class to hold trash pickup in April

In the above photo Jody Lavergne, Junior Class President at South Cameron High School is discussing plans for the fifth semi-annual trash pickup for Adopt-a-Road project scheduled for April 1992.

Jenny Theriot, Senior President, discusses guidelines, designated areas, and items needed for the trash pickup.

"We extend our appreciation to Miami Corporation for initiating such a project", the students stated. "This event not only cleans our area but also brightens our world. Hopefully our success in this community effort will encourage others in our community and in the state to do the same."

Cameron Elementary 4-H club has meeting

At the Feb. 11 Cameron Elementary 4-H Club meeting a lot happened. We talked about the Livestock Show, Lisa LeCompte reported that Jody Burgin, Franklin Olivier, Brandi McDaniel, Nicholas Olivier, Cherie McDaniel, Shane Suratt, Alyssa Sellers, Scott Suratt, James Walker and Lisa worked the Coke rack.

Amy Racca reported on the results of the Parish Livestock show. Paula Felice reported on the district show with the results as follows: Tony Conner, Hog, Blue; Nicholas Olivier, Polled Hereford Bull, purple, red; Franklin Olivier, Polled Hereford Heifer, purple, third; Paula Felice, Brahman heifer, red; Kassie Guthrie, Brahman bull, first; Shane Suratt, Hog, blue; Nandi Desnoier, Hog, purple; Tara LaBove, Hog, purple; David Clement, Hog, purple, third; James Walker, Hog, showed.

Kassie Guthrie reported on State Livestock Show with the following 4-Hers placing: Paula Felice, Brahman heifer, 13th and 10th; Kassie Guthrie, Brahman, Grand Champion, 1st, La. Bred Brahman Grand Champion, A.O.B., 2nd place; David Clement, Hog, 2nd, 9th; Nandi Desonier, Hog, 6th.

Angela Regnier reported on the Livestock Workshop. In poultry Amy Racca placed first, with Angela and Jody Burgin participating. In the Livestock part Amy, Jody and Angela took part in the judging.

The new business for the club is: Feb. 13, Program Cover due for Achievement Day; Feb. 26, Record Book Workshop in the lunch room after school; March 10, Beef and Dairy Poster Contest for the March club meeting; March 18, Record Books are due. All 4-H members are to turn in record books. Anyone from Cameron Elementary 4-H Club turning in a record book will be eligible for the T-shirt drawing in the March 31st club meeting.

Reporter,
Alyssa Sellers

Bell City 4-H Club holds Feb. meeting

By ADAM SIBILLE
Reporter

Bell City Elementary 4-H Club members participated in Agriculture Day Saturday, Feb. 15, at the Burton Coliseum.

Contest winners were: Poultry Cookery - Chicken, Krystal Harrell, first, and Adam Sibille, second; Poultry Cookery - Processed Poultry Products, Krystal Harrell, second, Adam Sibille, honorable mention, and Clint Verret, honorable mention; Chickenqueing, Curtis Holland, second, Adam Sibille, third, and Clint Verret, honorable mention; Outdoor Cookery, Curtis Holland, first; Insect Identification, Brandi Fruge, third; Plant Identification, Adam Sibille, third; Wildlife Habitat Judging, Curtis Holland, first; Horse Judging, Brandi Fruge, third, Krystal Harrell, honorable mention, and Adam Sibille, honorable mention; Dairy Cattle Judging, Brandi Fruge, first; and Poultry Judging, Adam Sibille, first, Krystal Harrell, third, and Brandi Fruge, honorable mention.

On a previous date, members received awards for Good Buymanship, Seafood Cookery, and Clothing Contests. Winners were: First Year Clothing 2 "Jam" Shorts, Krystal Harrell, first; Good Buymanship, Stephen LeBlanc, second, and Adam Sibille, honorable mention; Seafood cookery - Shrimp, Sara Beth Leonards, first; and Stephen LeBlanc, honorable mention; Seafood Cookery - Fish, Clint Verret, first and sweepstakes winner; Seafood Cookery - Crawfish, Cody Thibodeaux, honorable mention; Seafood Cookery - Nontraditional Seafood, Krystal Harrell, first and sweepstakes winner; and Seafood Cookery - Combination Seafood, Sean Fruge, honorable mention.

Hackberry Jr. 4-H meeting

The Hackberry Jr. 4-H Club met Feb. 10. Old business reports were given: Parish Livestock Show, Shelly Fontenot; Aggie Day, Tabitha Silver; Southwest District Livestock Show, Josh Poole and State Livestock Show, Matt Devall.

Garry Johnson presented a project talk on Tree Conservation. Mrs. Richard gave a report on upcoming events. They are: every Monday from 3:30 to 4:30 there will be a record book workshop for 4th and 5th graders; program cover contest deadline is Feb. 13 and Achievement Day April 4 in Grand Lake.

Mr. Barrett went over the important items in the Clover with club members. Mr. Barrett presented Lancey and Trisha Silver each a $75 U.S. Savings Bond for winning State Achievement Record Book Contest last summer. He then led the club in playing Poulty Baseball.

Reporter,
Trisha Silver

Club holds workshop

The Hackberry Jr. 4-H Club held a record book workshop for 4th and 5th graders on Feb. 17. Those attending were: B. J. and Shannon LaBove, Lacye Nolan, Maranda Daigle, Keisha Addison, Jansie Poole and Chris Brown.

Senior 4-H Club members assisting the members in filling out record books were Ben Carpenter and Jeremy Nolan.

Record book workshops for 4th and 5th graders will be held every Monday from 3:30 to 4:30 p.m. in the school cafeteria.

Grand Chenier 4-Hers place at state show

The annual State Livestock Show was held on the L.S.U. Campus in Baton Rouge. Members from the Grand Chenier Jr. 4-H Club who took part were:

Brandi Hebert, 4th and 3rd La. Bred Hereford heifer; Josh Savoie, 14th, lamb.

Benjamin Richard's Hereford heifer was named Grand Champion. Heather Sturlese exhibited a Brahman bull and placed first in Beef Showmanship.

Cory Broussard placed third with his hog. Tiffany Broussard, 1st, two hogs and Reserve La. Bred in Division I. Bobby Mhire, 9th, hog and 6th, Brahman heifer.

Casi Pinch, 1st, hog and 1st, Brahman bull. Tiffany Boudreaux, 4th and 5th, lambs, 2nd Limousin heifer, and exhibited a hog. Lancey Conner, 6th with hog and 2nd La. Bred.

Wayne Nunez, 1st with Brahman heifer, 3rd with another Braham heifer, 3rd, hog. Kasie Theriot, 9th with hog, 8th Brangus heifer. Toni Kay Nunez, 1st with one Hereford heifer and 8th with another.

Courtney Sturlese, Crystal Little and Cassi Nunez exhibited hogs and received purple ribbons. The club is again proud of these exhibitors and their accomplishments.

CORRECTION

In the recent article on the results of the Cameron Parish Livestock Show, the name of Benjamin Richard was left out. He won Grand Champion with his Hereford heifer.

Hearing set on red snapper quotas on 9th

The Gulf of Mexico Fishery Management Council will hold a public hearing on the 1993 commercial catch quota for red snapper at 6:30 p.m., Monday, March 9, at the Stouffer Riverview Plaza Hotel, Mobile, Alabama.

The purpose of the hearing is to get public comment on methods that could be used to extend the 1993 quota over a longer harvest period. The current 1992 quota is being rapidly harvested and such intensive effort in the first part of the season has created a market glut significantly unducing prices the fishermen receive for red snapper.

The Council is seeking suggestions for methods that would extend fishing over a longer period and result in better prices in the 1993 season.

Such methods might include allowing fishing only for two weeks each month, splitting the fishing season into several time periods during 1993 or imposing vessel trip limits, etc. Comments from the hearing will be used by the Gulf Council and the Reef Fish Management Committee to make adjustments for 1993.

The Council will set the 1993 commercial quota at its September 1992 meeting in New Orleans. The Council will not consider adjustments to the 1992 quota which has already been set for this year at 2.04 million pounds.

Lent schedule is announced

Msgr. M. J. Bernard has announced the following schedule of Lenten Services for Sacred Heart Catholic Church.

On Ash Wednesday sevices will be at 7 a.m. and 5:30 p.m. and ashes will be blessed and imposed during the masses.

Lenten Masses will be held on Monday, Wednesday and Friday at 5:30 p.m. and on Tuesday and Thursday at 7 a.m.

The Stations of the Cross will be Friday at 5:15 p.m.

The regular schedule at St. Rose Chapel will be Wednesday at 6:15 p.m., including Stations of the Cross.

Winners told in shucking

Winners in the oyster shucking contest at the 1992 Louisiana Fur and Wildlife Festival were:

Men - 1st, Billy Doxey; 2nd, Wilford Meaux; 3rd, James Albarado.

Women - 1st, Bena Meaux; 2nd, Brenda Conner; 3rd, Jean LeBleu; 4th, Eva Daigle; 5th, Linda Dahlen.

Wit has truth in it; wise-cracking is simply calisthenics with words.
—Dorothy Parker

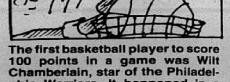

The first basketball player to score 100 points in a game was Wilt Chamberlain, star of the Philadelphia Warriors. It happened in a game against the New York Knicks on March 2, 1962.

Births

SARA BETH DUPRE

Mr. and Mrs. Glenn Dupre of Grand Chenier announce the birth of a daughter, Sara Beth, at Humana Hospital Feb. 13. She weighed 6 lbs.

Grandparents are Mr. and Mrs. Harold Dupre of Grand Chenier; Jeno Hidvegi of Globe, Ariz.; and Mr. and Mrs. Noush Guidry.

Great-grandparents are Edna Dupre of Houma and Shirley Benoit of Lake Charles.

The couple's other child is Daniel Paul.

DANIEL CRAIG FOX

Mr. and Mrs. Jeffrey Duncan Fox of Orangefield, Tex., announce the birth of a son, Daniel Craig, Feb. 3, in Humana Hospital, Lake Charles. He weighed 5 lbs. 1 oz.

Mrs. Fox is the former Lisa Fabriguze of Carlyss. Daniel has a two year old brother, Jeffrey Scott.

Grandparents are Mr. and Mrs. Charles H. Fox, Jr. of Milton and Mr. and Mrs. John Fabriguze of Carlyss.

Great-grandparents are Mr. and Mrs. C. Harold Fox, Sr. of Lake Arthur, Mrs. Rachel Guillory and Mrs. Earle Quinn Lyons, both of Carlyss and Mrs. Bernice Hollister Denny of Milton and Lake Arthur.

Both Mrs. Lyons and Mrs. Denny were former residents of Cameron Parish.

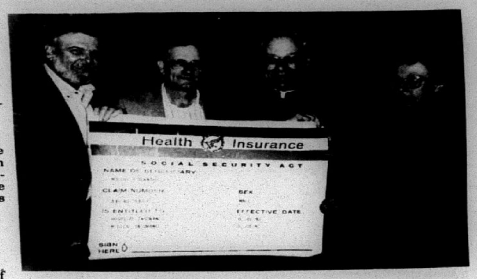

MSGR. M. J. BERNARD was honored on this 65th birthday at Pat's Restaurant Saturday night. A blown-up copy of his Medicare card was presented to him by Myrna Conner. Shown holding the card with Msgr. Bernard are three other parishioners who also were celebrating birthdays: Richard Dahlen, Uland Guidry and eunice Baccigalopi.
(Photo by Geneva Griffith)

Duck, goose winners told

Winners in the duck and goose calling contests at the Louisiana Fur and Wildife Festival were:

DUCK CALLING

Junior - 1st, Chad Portie; 2nd, Max Caldera; 3rd, Lannie Guilbeaux.

Senior - 1st, Jimmy Saltzman; 2nd, Ricky Canik, 3rd, Doug Miller.

GOOSE CALLING

Junior - 1st, Scott Canik; 2nd, Chad Portie; 3rd, Max Caldera.

Senior - 1st, Quentin LeBoeuf; 2nd, Ricky Canik; 3rd, Jimmy Saltzman.

In the longest tennis match in Wimbledon history, Pancho Gonzales (41) defeated a much younger Charles Pasarell in a 112 game match taking five hours and twelve minutes over two days.

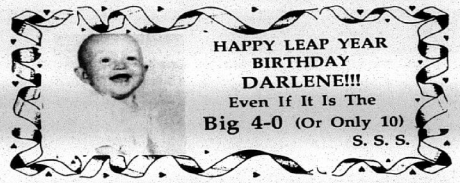

#1 IN THE WORLD
#1 IN ACADIA & VERMILION PARISHES

Ford F-Series Pickup trucks are the best selling vehicles in the world & Acadiana Ford Inc. is the #1 selling new car & truck dealer in Acadia & Vermilion Parishes. Ford has 5 of the top 10 best selling vehicle lines - #1 F-Series, #4 Taurus, #7 Explorer, #8 Escort, #9 Ranger. All of these can be found at Acadia & Vermilion's #1 Volume Dealer.

ACADIANA FORD INC.

REASONS FORD F-SERIES IS #1
TOO NUMEROUS TO LIST

REASONS ACADIANA FORD IS #1
Free Loaner Program-
Top Dollar on trade in-
Pickup & Delivery-
Service after the sale-
Competitive Prices-
Plus much, much more

SPECIAL OF THE WEEK

Stk. # 2T184A
Air Conditioning
EQUIPMENT INCLUDES:
Automatic Trans.
AM-FM Stereo
Fuel Injected Engine
Power Steering
Power Brakes
1992 F150 S/C
$13,995.00*
*Selling price includes $400 national rebate. Plus T T & L

◄ Louis Meaux
COME IN TODAY &
SEE LOUIS OR TONY
FOR YOUR #1 DEAL!!
Tony Trahan ►

"Acadiana Ford, Inc. And You — A winning Combination"
ACADIANA FORD
418 E. First St. • KAPLAN, LA. • 643-7124
David K. Guidry, Owner
Jackie Stagg, Owner
1-800-738-2400

BILLY NAVARRE PRESENTS CAMERON PARISH

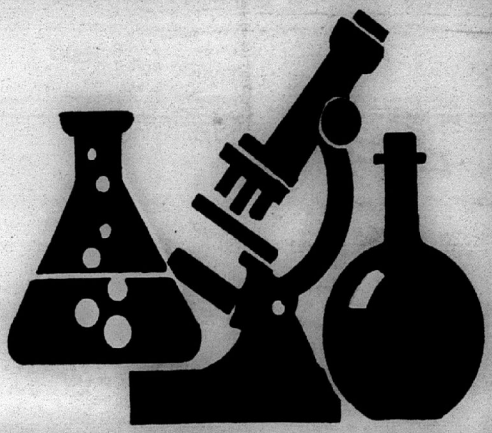

BILLY NAVARRE'S CAMERON PARISH SCHOOLS HONOR TEAMS

BANNER/HONOR TABLOID FOR THE FIRST SEMESTER



Billy Navarre, owner of Billy Navarre Chevrolet and Thomas McCall, superintendent of Cameron Parish Schools

A Special Supplement to the Cameron Pilot

THE *Heartbeat* OF AMERICA
CHEVROLET

Billy Navarre - Dealer

Navarre Chevrolet, Inc.
1300 E. College St. P. O. Box 16572
Phone (318) 474-1999
LAKE CHARLES, LOUISIANA 70616

TO: All Cameron Parish Honor Students

Dear Honor Students,

Congratulations to all the students that made the mid-term Billy Navarre honor tabloid for 1992. I am sure everyone is aware that this is the first tabloid for the school year.

I have considered all the requests from the teachers, principals and the School Board and have decided to print only two honor tabloids, one at mid-term which will feature those students who made Banner or Honor Roll for the first three six weeks and one at the end of the school year which will feature students who made Banner or Honor Roll for the last three six weeks. I would like to thank the teachers, school secretaries and all those who took the time to organize the pictures and honor lists needed to make this tabloid a great success. You deserve recognition for all your hard work.

For some of you, this is the first time your picture will be featured. Best wishes go to you and to all the students that have raised their grade level and almost made the tabloid, a special congratulations is in order for you. I hope you enjoy the tabloid as much as I enjoy hearing from the teachers and parents that say how much it has helped. I would also like to thank all our customers who have supported Billy Navarre Chevrolet for the last ten years. You help us do all the things that we do. I really appreciate you. So good luck in the future and working and believe and you shall achieve.

Sincerely,

Billy Navarre
Owner/President

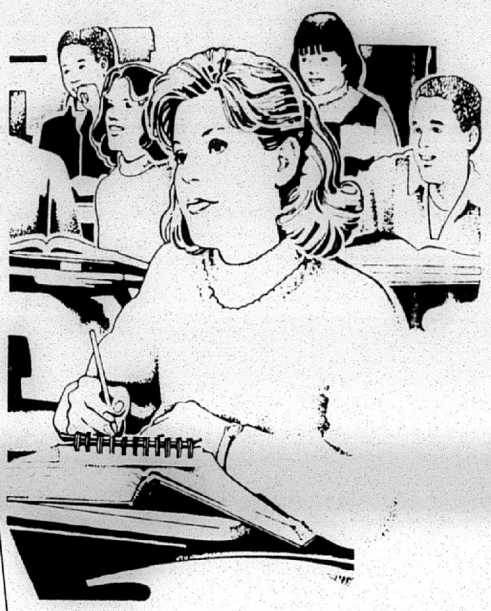

Southwest Daily News

A Voice of Progress Since 1930

(318) 527-7075 P.O. Box 1999 716 E. Napoleon St Sulphur, Louisiana 70664

TO: All Cameron Parish Honor Students

We are proud to join with Billy Navarre in the presentation of the scholastic achievements of so many of our young people. We believe that the people of Cameron parish should see that so many of you are good students.

We congratulate the students who made the first semester Banner and Honor Rolls. We are proud of you and what you mean to our parish...our state, for you are our future, you are tomorrow's leaders. We hope to see all of your pictures in the next semester's issue of this 1991-1992 school year. Good luck!

To all the students who didn't make the Banner and Honor Rolls, we urge you to "try a little harder." If you put out that extra effort, you can be happy with yourselves whether or not you achieve the Honor or Banner Roll. You will be making the most of your educational opportunities and enriching your lives.

E. C. Gensheimer
E. C. GENSHEIMER

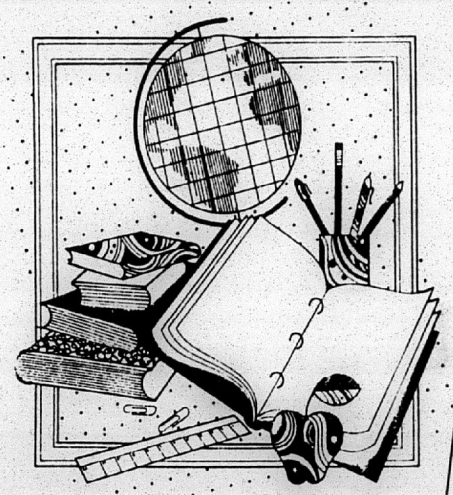

Cameron Elementary Honor Students

SECOND GRADE



Julie Delaunay, Adam Doxey, Chance Doxey, Junior Gonzales, Neil Higgins, Nicole Higgins, Tomas Johnston, Lynn Nguyen



Samantha Trahan, Jennifer Arceneaux, Brett Billings, Amanda Boudoin, John Wesley Colvin, Tess Dimas, Brandi Doucet, Alicia Dyson, Michael Gaw



Jessica Johnson, Nicholas LeBouef, Beau Mallett, Michael Mosley, Trista Racca, Erin Trahan

THIRD GRADE

Randall Cormier, Kayla Kelley



Kristen Repp, Brandi Arrant, Tabatha Beard, Tanisha Brown, Karl Burgin, Joshua Daigle, Summer Garcia, Kasie Howard, Noelia Langley



Joshua Picou, Desiree' Roberts, Kristin Sturlese, Brooke Willis

FOURTH GRADE

Danielle Brown, Latara Brown, Ashley Doxey, Carmen Gayneaux



Donald January, Alnetta LaSalle, Lisa LeCompte, Lauren Nunez, Monique Pruitt

FIFTH GRADE

Brooke Arrant, Ryan Billings, Jenny Burleigh



Vickie Kiffe, April Lopez, B.J. Maia, Talesha Pugh, Summer Repp, Alyssa Sellers, Tina Wolfe

SIXTH GRADE

Lori Willis

Thank You Southwest Louisiana For your tremendous support!



Pam Hebert

SULPHUR 701 E. NAPOLEON 527-5754

Billy Navarre

GEO HYUNDAI



David Roth

LAKE CHARLES 1310 COLLEGE 474-1999



Danita Andrews, Paula Felice, Jennifer Felton, Mary Henry, Sharika January, Jeremy Newman, Amy Racca, Terri Ramey, Kelley Roberts

Tony Rodriguez, Loyd Trotter, Shawn Authement, Erik Burleigh, Jonathon Dimas, Renesha Fountain, Jeremy Furs, David Maia

Michael Gray, Ben Landreneaux, Naomi Maldonado, Nira Rougeau

Grand Chenier Elementary Honor Students

SECOND GRADE

Lanette Baccigalopi, Michael Boudreaux, Patrick Jones, Jodie Landry, Robbie Montie, Katie McKoin, Becky Dowd, Rica Canik

THIRD GRADE

Stacie Booth, David Nunez, Sarah Richard, Justin Swire, Jameson Welch, Tiffany Broussard

FOURTH GRADE

Eddie Richard

FIFTH GRADE

Brandi Hebert, Kristin Baccigalopi, Lancey Conner, Kris McKoin, Tanya Montie, Bubba Richard, Lacey Townsend

SIXTH GRADE

Rita Broussard, Dwayne Haynie, Wendy January, Kris Johnson, Corey Kelley, John Montie, Toni Nunez, Casi Pinch

Christy Theriot, DeLayne Theriot, Jodi McCall, Adam Corell, Benjamin Richard, Heather Sturlese

South Cameron Elementary Honor Students

SECOND GRADE


Tabitha Hendrix


Kerrie Richard


Matthew Sanders


Danielle Breaux


David Cross


Erica Baccigalopi


Kayla Broussard


Tanya Clement


Nickalus Savoie


Chance Baccigalopi


Matthew Guillory


Jared LeBouef

Photo Not Available

Stacie Walker

THIRD GRADE


Judy Coleman


Teshia Salter


Melissa LaLande


Jennifer Conner


Dustin Savoie


Brandi Daigle


Ryan Bourriaque


Andy Oliver


Paige Jouett


Trista Semien

FOURTH GRADE


Lauren Sanders


Courtnie Benoit


Barrett Boudoin


Brandi Duhon


Brittany McDaniel


Bryant Nunez


David Savoie


Blake Trahan


Sam Coleman


Terri Conner


Renee' Guillory


Sarah Nunez


Benji Primeaux


Sabrinia Wolfe

FIFTH GRADE


Courtney Isgitt


Joshua Primeaux


Julie Thomas


Marcus Dunaway

Joshua Dahlen

SIXTH GRADE

Kerry Corley

Lacie Baccigalopi

Neil Boudreaux

Sara Buxton

Donovan Weir

SEVENTH GRADE

Ryan King

Angie Thibodeaux

Charmain Trahan

Jared Baccigalopi

Julie Batts

Alissa Boudoin

Jodi Dimas

Ericka Dinger

Elwander LeBlanc

Valarie Martarona

Angie Oliver

Lanny Primeaux

Patrick Theriot

Michele Trahan

Photo Not Available

Kelcie Barlow

GRADES MAKE A DIFFERENCE!

The BUBBLE GUM Rapper
PUBLISHED JUST FOR KIDS

Look Closely

An artist has to be very observant. Test your powers of observation. Look very closely at the picture below for one minute. Then completely cover the picture and try to answer the questions under it without peeking at the picture.

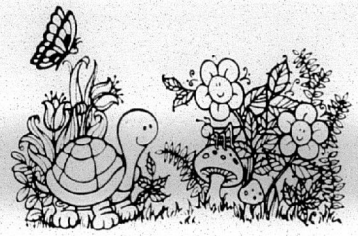

1. How many insects are shown?
2. How many toadstools are shown?
3. How many flowers are shown?
4. How many of the flowers have smiling faces?
5. Are both eyes of the turtle shown?

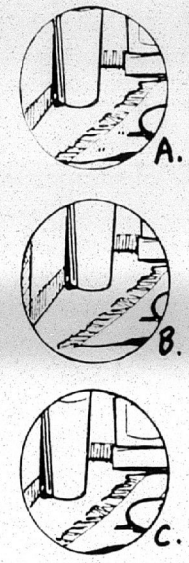

PUZZLING PICTURE

Alfie is drawing a picture for his friend. Which of the circular puzzle pieces at left perfectly fits the empty space in the picture?

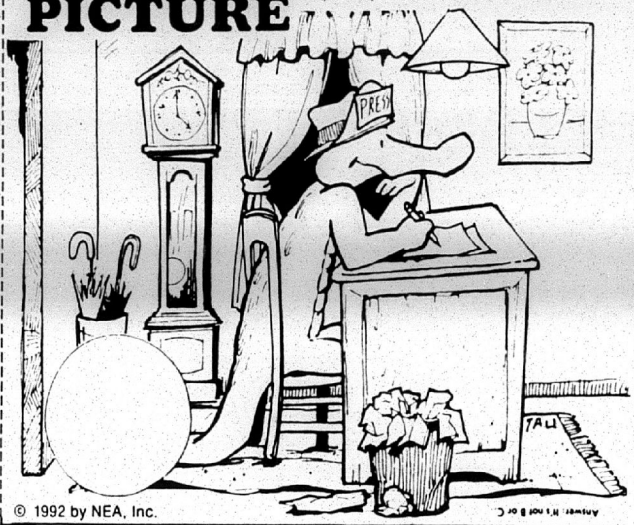

© 1992 by NEA, Inc.

Answer: It's not B or C

BOOKS ABOUT ARTISTS

Paint A Rainbow by John Hawkinson. Grs. 3-5. Simple instructions and illustrations make watercolor painting fun and simple.

Monkey Face by Frank Asch. Grs. PreK-2. Monkey paints a picture of his mother but changes it whenever one of his jungle friends makes a suggestion.

Meet Matisse by Nelly Munthe. Grs. 4-6. The art of Henri Matisse shows that art can be created in many different ways.

Alfie Bits

Not everyone is an artist. But each and every one of us has a special talent. Take a few minutes to think about yourself and your special abilities and ways that you might develop them.

A Little Bit Of HUMOR

Cathy: What do you get if you cross a centipede with a parrot?
Emelie: What?
Cathy: A walkie talkie.

John: What kind of sugar freezes?
Steve: I don't know?
John: Frosting!

Memorial Mountain

Mount Rushmore National Memorial is a gigantic carving on a stone cliff in South Dakota. The heads are taller than a five-story building. The huge sculpture was designed by Gutzon Borghim (1867-1941) who supervised most of the 14-year construction. Discover the names of the four Presidents by adding the missing vowels (a, e, i, o, u).

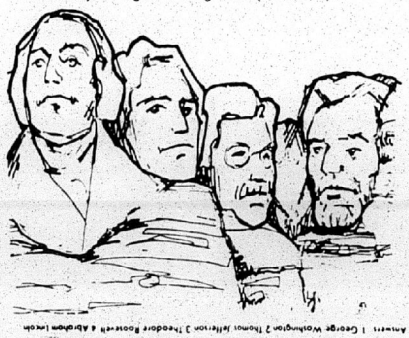

1. G_ _rg_ W_ sh_ngt_n
2. Th_m_s J_ff_rs_n
3. Th_ _d_r_ R_ _s_v_lt
4. _br_h_m L_nc_ln

Answers: 1 George Washington 2 Thomas Jefferson 3 Theodore Roosevelt 4 Abraham Lincoln

Be an Artist!

Complete the drawing of the butterfly and you'll have a nice picture to color.

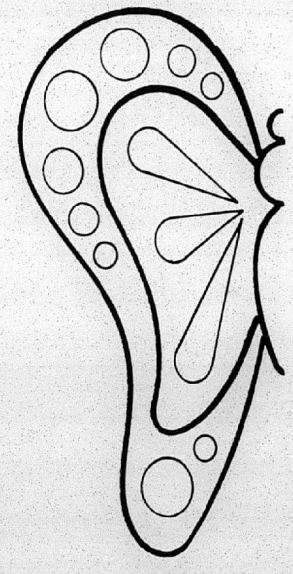

© 1992 by NEA, Inc.

LETTER LOGIC

Unscramble each group of letters to discover four things often found in an artist's studio.

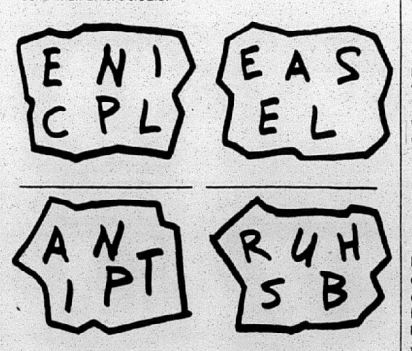

Answers: pencil, easel, paint, brush

Fun Facts

1. Painting is one of the oldest art forms. Some prehistoric cave paintings are more than 20,000 years old. The Egyptians, around 2000B.C., were among the first to use paints similar to the kinds being used today.

2. Basically, all paint is made by mixing a dry, powdered color (pigment) with a sticky substance (binder) which holds the powdered color together.

3. Dancing can be an art form. Ballet began in the Italian royal courts during the 1400's. Male dancers were used mainly to lift the female dancers, thereby showing how little the women weighed. It was not until the early 1900's that male dancers came to enjoy the same prestige as female dancers.

© 1992 by NEA, Inc.

Colorful Creation

Stained glass is colored glass that has been cut into pieces and put back together to form a picture or design. The glass pieces are held together by strips of lead. From the beginning, the art of creating stained glass designs has been closely tied with church-building. Easter is a time when many people attend church and see the beautiful stained glass. You can make your own stained glass design by solving the math problems and using the color code to color the picture below.

orange -- 6
blue -- 8
yellow -- 10
green -- 16
red -- 20

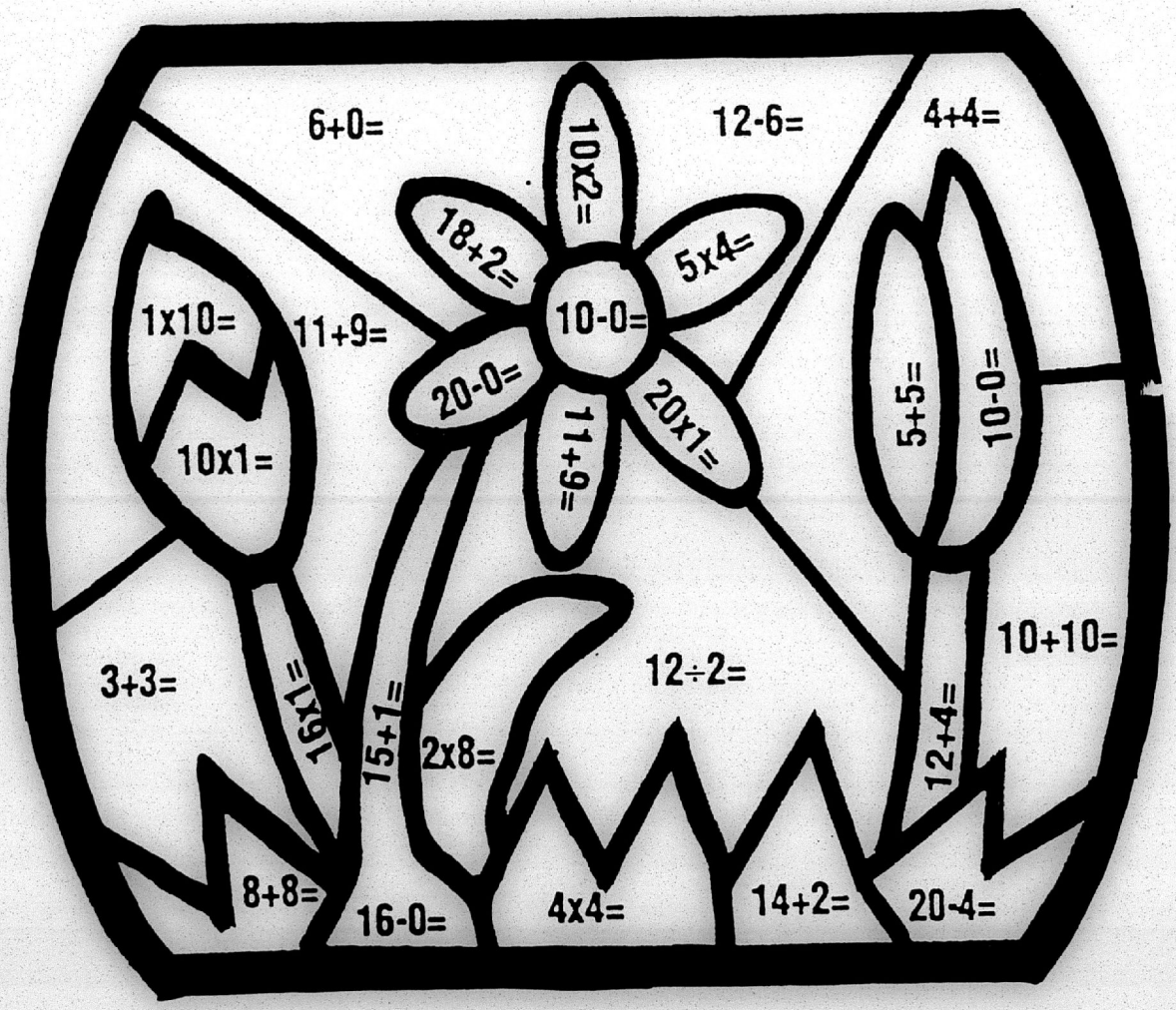

Billy Navarre

1310 E. College St. . 474-1999



Billy Navarre Chevrolet is now selling 5 times more cars and trucks than all the average other dealers in Southwest Louisiana. They are also one of the largest Chevrolet dealers in America.

In 1990, Billy Navarre was voted by all Calcasieu Parish Educators as "Friend of Education" for Calcasieu Parish and the State Educators voted Billy Navarre "Friend of Education" for the entire state of Louisiana.



In September, GMAC presented Billy Navarre Chevrolet of Lake Charles an award for having sent over $30 million in finance business to the GMAC-Lake Charles Branch; an all-time record for Southwest Louisiana by any single dealer in the history of GMAC in Lake Charles. This does not include the tremendous business sent in by the Sulphur store.

In 1990, Chevrolet Motor Division awarded Navarre with Chevy's #1 award for being one of the largest Chevy dealers in America. He finished in the top 30 in truck sales in America out of 5000 Chevy dealers. Plus, the leadership award for making Chevrolet the number one choice for cars and trucks in all the Southwest Louisiana.

Also in 1990, he was voted Citizen of the Year and Dealer of the Year by the Reader's Choice in Southwest Daily News for all of Southwest Louisiana.

Billy Navarre's Lake Charles store is now ranked 7th and his Sulphur store is 30th in his region consisting of a 7 state area.

"Putting 2 dealerships in the top 30 over 300 dealerships in the zone is really amazing. Being 9th in the nation is really fantastic when you consider we're going up against places in California, Florida, Texas, and other huge cities in the nation," Navarre said.

"Treating the customer right is the reason the dealership has reached the level of success it has in just nine short years." "It was our original goal when we opened in 1982 to build a new modern facility for Sulphur, but Chevrolet asked us to build a new facility in Lake Charles. This allowed for the 1st time in the history of Louisiana, one dealer to own two Chevrolet franchises in the same market. We agreed to build the Lake Charles facility first and the Sulphur facility in years to come.

"For 1990, we've added another franchise--Hyundai Motor American chose Billy Navarre Chevreolet because of their high volume, high customer satisfaction, facility, and location. Customers want to do business where they are appreciated," said Billy.

The numerous awards now lining the walls of both dealerships are testimony to the success that a combination of talent and dedication has brought. In 1982, the Sulphur store opened with 12 employees.

The dealership had been closed for 6 months. Every employee had left the company and they had to start over from scratch. There were 5 salespeople, 3 technicians, 2 people in parts, and 2 office personnel. There were only 15 new vehicles in inventory.

The odds were slim that Billy Navarre would even make the first year, much less become the #1 dealer in the market with two locations and now selling 5 times more than all the average other dealers in the market.

When the former Chevy dealership in Lake Charles closed, the Chevrolet Motor Division wanted Navarre to have the Lake Charles franchise because of his high volume sales and high customer satisfaction.

Navarre accepted the franchise. He could have opened up right away in the old location on Broad Street; however, he said, "although it would take longer, investing in the finest facility and most convenient location would offset that temporary invconvenience". And it has. "Our customers love our new facility," said Navarre.

Billy Navarre has expanded its payroll to meet the new needs and now has 150 employees with 2 locations, plus over 1000 new and used vehicles on display and available for their customers.

Everything about the new dealership was designed with customer convenience and customer satisfaction in mind. The Lake Charles facility is over 50,000 square feet of buildings on the property to provide virtually every kind of automotive sales and service possible.

"In Chevrolet service, we're number one in this area," Navarre said. "We have 34 service stalls in Lake Charles and 20 stalls in Sulphur so we can give immediate service."

The paint and body shop in both locations have the newest paint system available on the market today. Navarre said their "down draft paint booth with bake oven" will give the closest finish to factory possible. Due to our high volume sales, we carry more parts than many dealers giving even quicker service to our customers when their vehicles are down.

I was not born a wealthy person, or an automobile dealers son who was given a business to run. Everything I have was earned by selling and servicing my customers who helped me become successful. Because of my humble beginnings, I guess that's why I can say I appreciate my customers so much. I've been married to a wonderful lady who has been my wife for almost 19 years and has given me four wonderful sons, Ryan, Jareth, Barrett, and our one year old son, William Grant.

I thank all of our customers, employees, and friends for all their tremendous support in making Billy Navarre Chevrolet what it is today. I am very proud to be your #1 choice in automobile dealers on both sides of the river. I want to take this time to say 'Thank You' to all of our customers.



Grand Opening
JENNINGS STORE

4 CUBIC FT. WHEELBARROW

- Unassembled
- 4.0 cu. ft.
- Steel tray-round front
- Hardwood handle

19.95 75793

CHAPERONE CEILING TILE

Armstrong

12" X 12" Tile	29¢	SQ. FT.
10" X 12" Room	34.80	

- Washable
- Textured
- Sold in 40 sq. ft. cartons

FREE HOW-TO CLINICS!
- Deck Clinics beginning at 10:00am and 2:00pm



SHUR-STIK® SILICONIZED LATEX CAULK


- White or clear
- 10.5 oz.
- Lifetime guarantee
- Easy application
- Paintable

1.29 1503

HOT DOGS & COLD DRINKS
- Available at all stores
- February 29th only
- From 11:00 am to 1:00 pm

EACH **25¢**



TREATED PINE 1X6-6' DOG EARED FENCING
- Pre-cut dog eared top
- 1x6x6' nominal size
- Pressure treated to resist rot and decay

1.09 1606TP

COLD DRINKS
- 6 pack of Coke Classic, Diet Coke, Dr. Pepper, Diet Dr. Pepper and Sprite
- Limit 4

6 PACK **1.29**



5/4" X 6" TREATED DECKING
- Rounded corners give your deck a distinctive appearance and less splintering
- Lighter weight than conventional decking
- 8'-16' lengths available

46¢/FT.

2'8" X 6'8" STORM DOOR


- White vinyl
- Vinyl-clad, solid wood core
- Tempered safety glass
- Mfg. # 99055
- 3'0 Door 5.00 extra
- Other colors & models available

99.00 0251

8' X 10' DECK
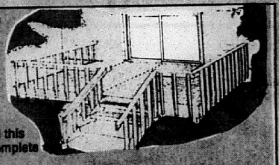
- All the materials to build this beautiful raised deck - complete with railing and steps (3 step quoted)
- Built with #2 pressure treated pine for longer life
- Plans and materials only

229.00 8X10DECK

5 GALLON BUTANE BOTTLE

- Baked on enamel for rust protection
- UL approved

18.95 6081

BURNER

- Jet burner regulator and hose assembly
- UL- listed

25.96 6193

10-YEAR EXTERIOR FLAT LATEX


- One coat coverage
- Fade & blister resistant
- Hundreds of custom colors AT NO EXTRA COST

Colony **11.99** GAL. 1570

7 PIECE PAINT SET

- Includes 9" roller frame, roller, roller cleaner, metal tray, extension pole, 1 1/2" angular wash brush and mini-trim pad

5.99 12944

6' ALUMINUM LADDER


- 200 lb. duty rating
- Auto fold paint tray
- Crimped vinyl shoes
- Made in the U.S.A.

26.97 16142

8-1/2" CLAMP LIGHT

- Ideal extra light for garage, attic, basement
- 6' cord

4.79 31660

SIMPLE GREEN CLEANSER


- Concentrated cleaner / degreaser
- Great for all cleaning needs
- 67.7 oz. comes with free, all-purpose scrubber

6.88 86548

32 GALLON TRASH CAN

- Made of top quality plastic
- Features locking lid, handles, 5" wheels for easy portability

9.77 73240

SERIES 21 ALUMINUM FINISH WINDOWS
2'0" 3'0"



- Aluminum finish with nail on flange
- Single pane glass
- Screens and grids extra

23.61 30060M

POTTING & TOP SOIL / PEAT HUMUS
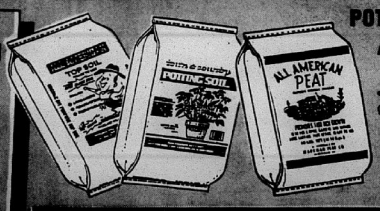

- For lawns and gardens

1.66 POT/TOP /PEAT

BARK MULCH & NUGGETS


- For landscaping

1.99 MULCH/ BARK

OPEN 'TIL 6:00PM MON. - SAT.

GARAGE DOORS

STANLEY helps you do things right.



•Won't warp, crack or rot
•Durable 24-gauge steel
•Three piece sectional

ONE PIECE

8' X 7'	S8X71P	$159.88
9' X 7'	S9X71P	$187.75

ROUGH SAWN RAISED PANEL

8' X 7'	S8X7RP	$188.90
9' X 7'	S9X7RP	$231.25
10' X 7'	S10X7RP	$289.30
16' X 7'	S16X7RP	$399.95



ANDERSEN WINDOW AW CENTER
Come Home To Quality

PATIO DOORS

•6' wide door
•Brass lock included
•Screen & grill extra

999.00 FWH6068L/R

5 Year FREE replacement warranty

FULL VIEW STORM DOOR

•Alumnium-clad, Solid wood core
•Heavy - Duty closer & latch w/ inside night lock
•Heavy - Duty hinges, Self lubricating
•White only

132.95 0259

LARSON
The Storm Door Company

HERCULES CROFT SAGLESS CORNER LOCK

MILL FINISH DOORS

•Pre-hung in weatherstripped frame
•Full 1" heavy fluted extruded door
•Available in 32" or 36"

44.44 28L/R 30L/R

HERCULES CROFT SAGLESS CORNER LOCK

FULL VIEW BRONZE FINISH DOORS

•Pre-hung in weatherstripped frame
•Full 1" heavy fluted extruded door
•Available in 32" or 36"

69.95 28BTL/R 30BTL/R



Solar Accessories Corporation

SKYLIGHTS

•Self flashing for ease of installation

2' X 2' **51.50** 0486

2' X 4' **72.70** 0487

BIFOLD DOORS

WINO

•Comes already hinged with track and hardware
•All doors are 80" tall and a full 1 1/8" thick

	LUAN	LOUV.	LOUV/PNL	COLONIAL	ORLEANS	MIRRORED
2⁰	26.30	37.78	47.36	55.35	59.96	69.98
2⁶	29.53	43.18	55.36	63.97	68.91	83.79
2⁸	30.57	46.05	56.57	68.15	72.23	NA
3⁰	32.40	47.42	61.35	72.46	75.47	90.68
4⁰	49.81	69.99	93.60	99.97	119.92	139.96
5⁰	59.06	75.56	110.72	127.94	137.82	167.58
5⁴	61.14	92.10	113.14	136.30	144.46	NA
6⁰	64.80	94.84	122.70	144.92	150.94	181.36



•Available in 32" or 36"
229.00 K5QC30 /28 L/R

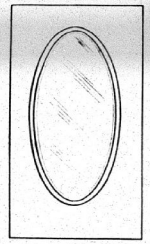

•Available in 32" or 36"
309.00 D62

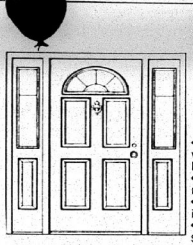

•36" door with 2-15" sidelights and elliptical top
466.00 K15W SK3

STANLEY helps you do things right.

DOOR UNITS

•Maintenance free- won't warp, rot, split or crack like wood doors
•Energy saving- eliminates costly drafts
•R factor 15.49- highest in the industry
•Security- strength of steel, can be prepped for deadbolt installation
•Wood frames and threshold included

NATIONAL MADE IN U.S.A.

STORM DOOR CLOSERS

•Will fit most doors
•Smooth, silent, no-bounce operation
•Replaces old closers
•Adjustable closing speed

5.88 181602/10

NATIONAL MADE IN U.S.A.

STORM DOOR LATCHES

•Will fit most doors
•Double-locking
•No-rust, baked-on finish

5.88 178350/68

MAG

FRAME REINFORCER

•Stops frame kick-ins
•Makes the frame as strong as the deadbolt

6.77 50671

md

THRESHOLD

•Aluminum finish
•Available in 36"

4.99 5150

md

JAMB-UP WEATHERSTRIP

•Easy to install on wood or metal doors
•Vinyl insert

5.88 0300

md

STORM DOOR GRILL

•Protects your door
•Easy installation

36" **14.89** 0381
32" **12.89** 0380

KV

22" DRAWER SLIDE

•Slide mounted hardware insures easy sliding

4.96 55002

NATIONAL MADE IN U.S.A.

SCREEN DOOR HARDWARE

•Comes complete with hinges, latch, spring and pull

4.68 107425

INTERIOR DOOR UNITS

•Includes frame, hinges and trim

1⁶x6⁸	16 IL, 16 IR	42.88
2⁰x6⁸	20 IL, 20 IR	44.38
2⁴x6⁸	24 IL, 24 IR	47.77
2⁶x6⁸	26 IL, 26 IR	47.77
2⁸x6⁸	28 IL, 28 IR	48.55
3⁰x6⁸	30 IL, 30 IR	49.85

WOOD SCREEN DOOR

•T-braced styling
•Fiberglass screen
•30", 32" & 36" widths

15.99 0024/25/26

SCREEN SYSTEM

md

•Make your own screen

	MILL	BRONZE
6' Sec.	2.99 0570	3.99 0572
8' Sec.	3.85 0571	4.85 0573
Corner Locks	1.39 0576	1.37 0577

SCREEN

•Screen comes in 76" pre-cut lengths

Width	Aluminum	F/Glass
24"	3.19 54065	2.28 54107
28"	3.76 54067	2.65 54109
30"	3.95 54068	2.88 54110
32"	4.20 54069	2.99 54111
36"	5.25 54070	3.75 54112
48"	6.99 54072	4.99 54114

CROFT

SERIES 21 MILL FINISH WINDOWS

CROFT

2⁰3⁰	23.61	2⁶3⁰	25.68	3⁰4⁰	32.91
2⁰4⁰	27.97	2⁸4⁴	30.37	3⁰4⁴	34.90
2⁰5⁰	30.99	2⁸5⁰	35.17	3⁰5⁰	37.30
2⁰6⁹	36.17	3⁰3⁰	28.94	3⁰6⁰	42.51

2⁰3⁰	43.29	2⁸3⁰	49.97	3⁰4⁰	61.91
2⁰4⁰	52.32	2⁸4⁴	61.33	3⁰4⁴	63.80
2⁰5⁰	56.19	2⁸5⁰	69.11	3⁰5⁰	72.84
2⁰6⁰	62.65	3⁰3⁰	54.42	3⁰6⁰	81.65

SERIES 26 BRONZE FINISH WINDOWS

LOCKSETS

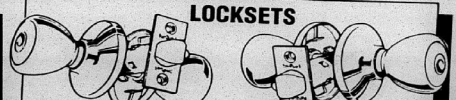

•One-inch deadlock safety plus luxury-all at a bargain price!

kwikset

	PASSAGE	PRIVACY	ENTRY
TYLO BRIGHT BRASS	6.94 52693	7.94 52694	8.94 52711
TYLO ANTIQUE BRASS	8.94 54882	9.94 54885	11.89 54890
POLO BRIGHT BRASS	9.75 50661	10.94 50664	12.89 50681

kwikset

CALYPSO LOCKSET



•One-inch deadlock safety plus luxury--all at a bargain price!

39.95 54912

kwikset

FARMINGTON LOCKSET



•One-inch deadlock safety plus luxury--all at a bargain price!

39.95 54910

GREAT SERVICE !

10% OFF ALL BATH VANITIES IN STOCK

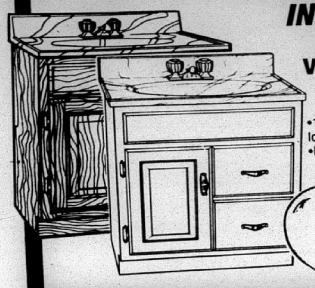

VANITY SALE

- 10% Off our already low pricing
- Faucets not included

CHOOSE FROM A VARIETY OF STYLES

TOILETS

AquaLine ELJER INDUSTRIES



SALINA
- Time tested 2 piece design
- Standard 12" rough-in

SEAT EXTRA

WHITE Regular **45.99** SRW
NATURAL Regular **63.99** SRN

WEYMOUTH
- Round front
- 3.5 gallons

SEAT EXTRA

WHITE Regular **57.59** WRW
NATURAL Regular **71.54** WRN

FAIRFIELD
- Round front
- Vitreous china
- Seat extra

WHITE Regular **76.49** FRW
NATURAL Regular **93.59** FRN

BRENNMAR
- European design
- Water saver - 3.5 gal standard

SEAT EXTRA

WHITE **299.95** 4117
NATURAL **378.95** 4118

$5.00 mail in rebate



LAVATORY FAUCET WITHOUT POP UP
- 2 handle
- Chrome finish

8.95 4003

LAVATORY FAUCET WITH POP UP
- Two handle lavatory
- Chrome finish
- 5 year warranty

13.44 4002

TUB & SHOWER FAUCET
- Chrome finish
- 5 year warranty

29.44 4004

WALL HUNG LAVATORY
- Fixtures extra
- Vitreous china - white

28.88 4096

KITCHEN FAUCET WITH SPRAY
- Chrome finish
- Comes with spray

56.95 48002

KITCHEN FAUCET WITHOUT SPRAY
- Chrome finish
- Without spray

43.95 48000

WHITE OVAL LAVATORY
- Enameled cast iron
- Long life
- Noises reduced
- Fixtures extra

41.77 4085

$10.00 mail in rebate

CAST IRON SINK
- Enameled cast iron
- 33" x 22"
- Noises reduced
- Fixtures extra

NATURAL **203.00** 4199
WHITE **159.00** 4198

Glen Abbey
LYONS INDUSTRIES INC.

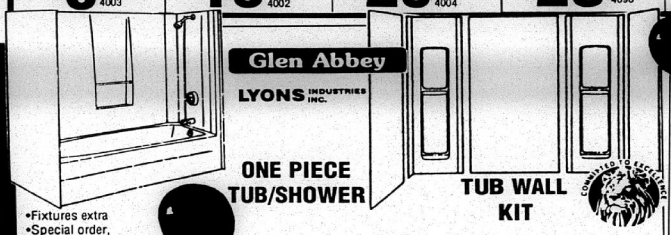

ONE PIECE TUB/SHOWER
- Fixtures extra
- Special order, allow 3 days for delivery

NATURAL **239.00** 4604/05
WHITE **199.00** 4600/01

TUB WALL KIT
- Fits 5' tub
- Complete with instructions
- Mold and mildew resistant

WHITE **59.85** 4210
BONE **64.75** 4212

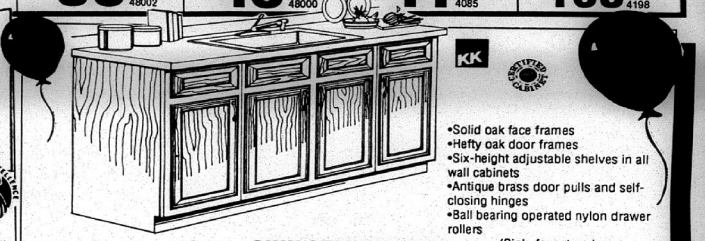

KK

- Solid oak face frames
- Hefty oak door frames
- Six-height adjustable shelves in all wall cabinets
- Antique brass door pulls and self-closing hinges
- Ball bearing operated nylon drawer rollers

SINK STARTER SET (Sink, faucet and top not included)

Chadwood KitchenKompact
- 1 sink base C605B **155.48**
- 2 wall cabinet C12W **45.00** EACH

245.48

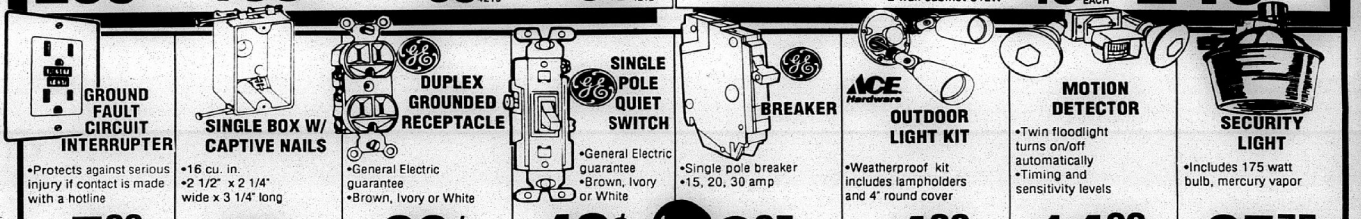

GROUND FAULT CIRCUIT INTERRUPTER
- Protects against serious injury if contact is made with a hotline

7.88 32917

SINGLE BOX W/ CAPTIVE NAILS
- 16 cu. in.
- 2 1/2" x 2 1/4" wide x 3 1/4" long

20¢ 34086

DUPLEX GROUNDED RECEPTACLE
- General Electric guarantee
- Brown, Ivory or White

38¢ 34070/1 34103

SINGLE POLE QUIET SWITCH
- General Electric guarantee
- Brown, Ivory or White

48¢ 34072/3 34102

BREAKER
- Single pole breaker
- 15, 20, 30 amp

3.95 31713/4 32775,31097/8

ACE Hardware

OUTDOOR LIGHT KIT
- Weatherproof kit includes lampholders and 4" round cover

4.88 31669

MOTION DETECTOR
- Twin floodlight turns on/off automatically
- Timing and sensitivity levels

14.96 3006 Bulbs extra

SECURITY LIGHT
- Includes 175 watt bulb, mercury vapor

25.75 33199

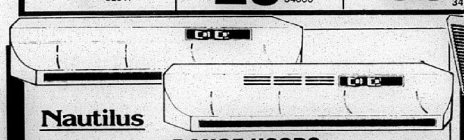

Nautilus

RANGE HOODS

WHITE OR ALMOND			STAINLESS	
SIZE	VENTED	VENTLESS	VENTED	VENTLESS
30"	39.83 4154/56	41.83 4160/62	63.88 4158	68.45 4164
36"	41.83 4155/57	43.29 4161/63	67.45 4159	69.96 4165

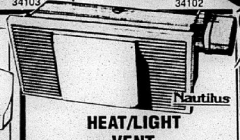

Nautilus

HEAT/LIGHT VENT
- Fan forced 1,430 watts
- 100 watt light capacity
- Ventilation fan

59.96 4168

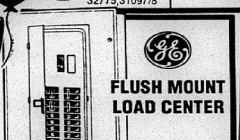

FLUSH MOUNT LOAD CENTER
- 200 Amp
- Space for 40-1/2 breaker
- Main breaker included

98.88 32754

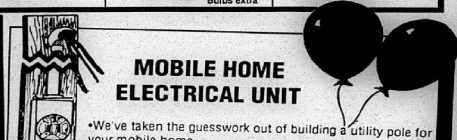

MOBILE HOME ELECTRICAL UNIT
- We've taken the guesswork out of building a utility pole for your mobile home
- Includes wiring, conduit, 200 AMP box with breaker and meter base and mounted on a treated 2 x 12 ready to install in your pole

299.00 200/AML

POLE, GROUND ROD AND CLAMP NOT INCLUDED

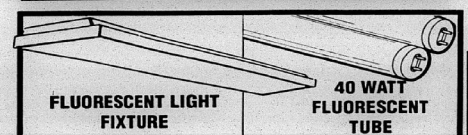

FLUORESCENT LIGHT FIXTURE
- Surface mount
- Easy installation
- Bulbs not included
- 48"-2 bulb type

20.79 2 BULB 3571

40 WATT FLUORESCENT TUBE
- Energy-saving 48" fluorescent lamp provides cool, long-lasting light

99¢ 33152

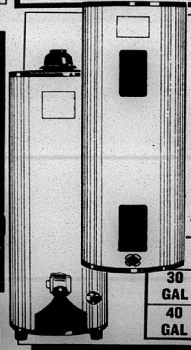

WATER HEATERS

abr ALLIED BUILDING STORES

- Rigid polyurethane foam insulation for economy & fuel savings
- Aluminum steel burner features precision gas posts for even flame distribution. Designed for quiet, dependable operation.
- Low input pilot for fuel efficiency

	ELECTRIC	NATURAL GAS
30 GAL	129.00 4332	129.00 4337
40 GAL	132.00 4335	132.00 4336

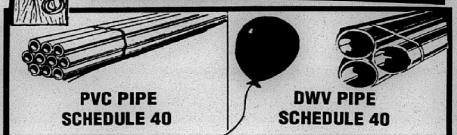

PVC PIPE SCHEDULE 40

1/2"	10¢ PER FT. 12 PVC
3/4"	12¢ PER FT. 34 PVC
1"	18¢ PER FT. 1 PVC
1 1/4"	26¢ PER FT. 114 PVC

DWV PIPE SCHEDULE 40

1 1/2"	29¢ PER FT. 112 DWV
2"	39¢ PER FT. 2 DWV
3"	86¢ PER FT. 3 DWV
4"	99¢ PER FT. 4 DWV

ELECTRICAL

PLUMBING

10% OFF ALL BATH VANITIES IN STOCK

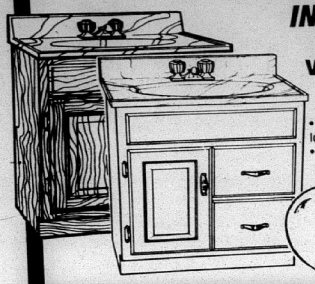

VANITY SALE

- 10% Off our already low pricing
- Faucets not included

CHOOSE FROM A VARIETY OF STYLES

TOILETS

AquaLine ELJER INDUSTRIES



$5.00 mail in rebate

SALINA

- Time tested 2 piece design
- Standard 12" rough-in

SEAT EXTRA

WHITE Regular 45.99 BRW
NATURAL Regular 63.99 BRN

WEYMOUTH

- Round front
- 3.5 gallons

SEAT EXTRA

WHITE Regular 57.59 WRW
NATURAL Regular 71.54 WRN

FAIRFIELD

- Round front
- Vitreous china
- Seat extra

WHITE Regular 76.49 FRW
NATURAL Regular 93.59 FRN

BRENNMAR

- European design
- Water saver - 3.5 gal standard

SEAT EXTRA

WHITE 299.95 4117
NATURAL 378.95 4118



LAVATORY FAUCET WITHOUT POP UP

- 2 handle
- Chrome finish

8.95 4003

LAVATORY FAUCET WITH POP UP

- Two handle lavatory
- Chrome finish
- 5 year warranty

13.44 4002

TUB & SHOWER FAUCET

- Chrome finish
- 5 year warranty

29.44 4004

WALL HUNG LAVATORY

$5.00 mail in rebate

- Fixtures extra
- Vitreous china - white

28.88 4096

KITCHEN FAUCET WITH SPRAY

$5.00 mail in rebate

- Chrome finish
- Comes with spray

56.95 48002

KITCHEN FAUCET WITHOUT SPRAY

$5.00 mail in rebate

- Chrome finish
- Without spray

43.95 48000

WHITE OVAL LAVATORY

$10.00 mail in rebate

- Enameled cast iron
- Long life
- Noises reduced
- Fixtures extra

41.77 4085

CAST IRON SINK

$10.00 mail in rebate

- Enameled cast iron 33" x 22"
- Noises reduced
- Fixtures extra

NATURAL 203.00 4199
WHITE 159.00 4198

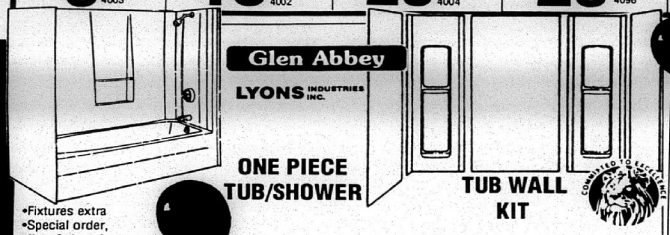

Glen Abbey
LYONS INDUSTRIES INC.

ONE PIECE TUB/SHOWER

- Fixtures extra
- Special order, allow 3 days for delivery

NATURAL 239.00 4604/05
WHITE 199.00 4600/01

TUB WALL KIT

- Fits 5' tub
- Complete with instructions
- Mold and mildew resistant

WHITE 59.85 4210
BONE 64.75 4212



KK

- Solid oak face frames
- Hefty oak door frames
- Six-height adjustable shelves in all wall cabinets
- Antique brass door pulls and self-closing hinges
- Ball bearing operated nylon drawer rollers

SINK STARTER SET

(Sink, faucet and top not included)

Chadwood KitchenKompact

- 1 sink base C605B 155.48
- 2 wall cabinet C12W 45.00 EACH

245.48

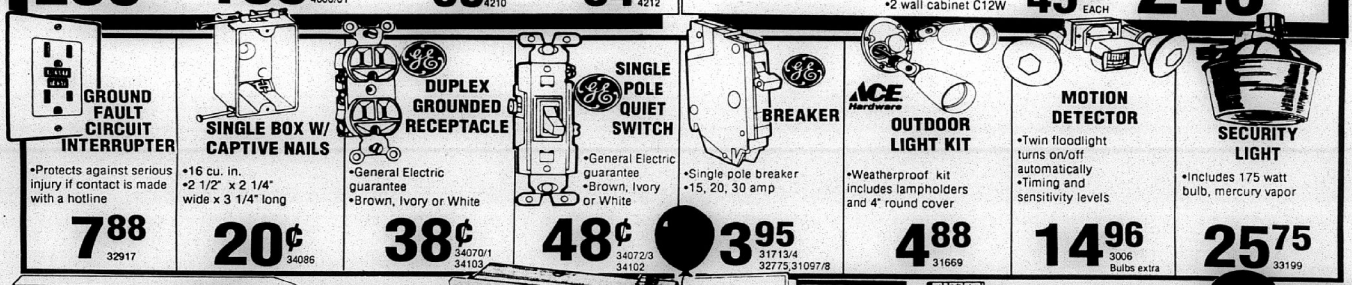

GROUND FAULT CIRCUIT INTERRUPTER

- Protects against serious injury if contact is made with a hotline

7.88 32917

SINGLE BOX W/ CAPTIVE NAILS

- 16 cu. in.
- 2 1/2" x 2 1/4" wide x 3 1/4" long

20¢ 34086

DUPLEX GROUNDED RECEPTACLE

- General Electric guarantee
- Brown, Ivory or White

38¢ 34070/1 34103

SINGLE POLE QUIET SWITCH

- General Electric guarantee
- Brown, Ivory or White

48¢ 34072/3 34102

BREAKER

- Single pole breaker
- 15, 20, 30 amp

3.95 31713/4 32775,31097/8

OUTDOOR LIGHT KIT

ACE Hardware

- Weatherproof kit includes lampholders and 4" round cover

4.88 31669

MOTION DETECTOR

- Twin floodlight turns on/off automatically
- Timing and sensitivity levels

14.96 3006 Bulbs extra

SECURITY LIGHT

- Includes 175 watt bulb, mercury vapor

25.75 33199

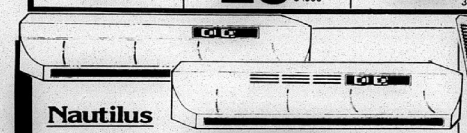

Nautilus

RANGE HOODS

WHITE OR ALMOND			STAINLESS	
SIZE	VENTED	VENTLESS	VENTED	VENTLESS
30"	39.83 4154/56	41.83 4160/62	63.88 4158	68.45 4164
36"	41.83 4155/57	43.29 4161/63	67.45 4159	69.96 4165

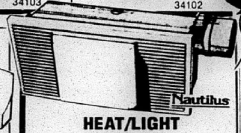

Nautilus

HEAT/LIGHT VENT

- Fan forced 1,430 watts
- 100 watt light capacity
- Ventilation fan

59.96 4168

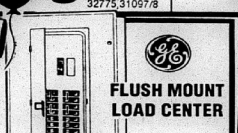

FLUSH MOUNT LOAD CENTER

- 200 Amp
- Space for 40-1/2 breaker
- Main breaker included

98.88 32754

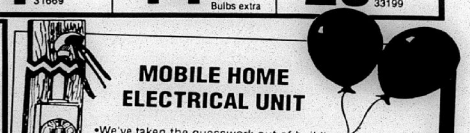

MOBILE HOME ELECTRICAL UNIT

- We've taken the guesswork out of building a utility pole for your mobile home
- Includes wiring, conduit, 200 AMP box with breaker and meter base and mounted on a treated 2 x 12 ready to install on your pole

299.00 200/AML

POLE, GROUND ROD AND CLAMP NOT INCLUDED

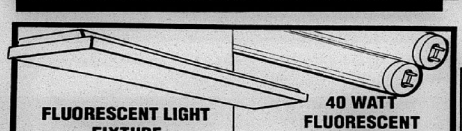

FLUORESCENT LIGHT FIXTURE

- Surface mount
- Easy installation
- Bulbs not included
- 48"-2 bulb type

20.79 2 BULB 3571

40 WATT FLUORESCENT TUBE

- Energy-saving 48" fluorescent lamp provides cool, long-lasting light

99¢ 33152

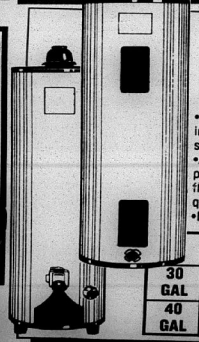

WATER HEATERS

abs ALL BUILDING SUPPLIES

- Rigid polyurethane foam insulation for economy & fuel savings
- Aluminum steel burner features precision gas posts for even flame distribution. Designed for quiet, dependable operation.
- Low input pilot for fuel efficiency

	ELECTRIC	NATURAL GAS
30 GAL	129.00 4332	129.00 4337
40 GAL	132.00 4335	132.00 4336



PVC PIPE SCHEDULE 40

1/2"	10¢ PER FT. 12 PVC
3/4"	12¢ PER FT. 34 PVC
1"	18¢ PER FT. 1 PVC
1 1/4"	26¢ PER FT. 114 PVC

DWV PIPE SCHEDULE 40

1 1/2"	29¢ PER FT. 112 DWV
2"	39¢ PER FT. 2 DWV
3"	86¢ PER FT. 3 DWV
4"	99¢ PER FT. 4 DWV

ELECTRICAL

PLUMBING

AMERICAN MADE LEAF RAKE



- For use on lawn

3.99 7017

21" BOW SAW

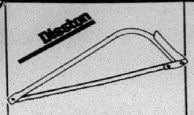

- For light pruning
- With hardened steel frame for durability

3.33 70235

HOSE NOZZLE

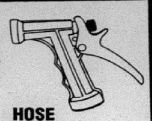

- Mid-size non-corroding durable body

2.49 7314

AMERICAN MADE SHOVEL



- Sturdy handle
- For use on the garden

3.99 7009

AMERICAN MADE GARDEN HOE

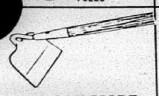

- Sturdy handle
- For use on the lawn or garden

3.99 7016

AMERICAN MADE BOW RAKE

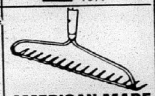

- For use in garden

3.99 7010

STAINLESS STEEL SPRAYER



- 2 gal. actual
- Non-corrosive
- 16" wand

29.95 7505

PRUNING SHEARS

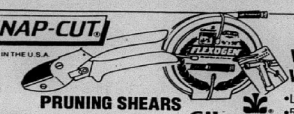

- Teflon coated blade
- Cushion grip

6.77 7318

WATER HOSE WITH NOZZLE

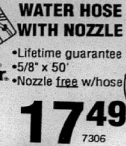

- Lifetime guarantee
- 5/8" x 50'
- Nozzle free w/hose

17.49 7306

VINYL WATER HOSE



- 1/2" x 50'
- Vinyl

3.99 7310

POLY SPRAYER



- 3 gal. sprayer actual
- Lightweight plastic
- Non-corrosive

17.99 7703

HEDGE SHEARS



- Blade tensioner shock absorbant
- Molded hand grips

14.99 7328

LOPPING SHEARS



- Gear driven hook & blade
- Teflon coated blade
- Zinc-plated steel

14.99 7321

STEPPING STONES

	12"	18"
Square Plain	.99 7807	3.69 7808
Round Plain	1.09 7803	3.79 7804

5' CYPRESS GLIDER

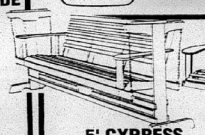

- Assembled
- Durable cypress

119.75 7113

5' HARDWOOD SWING



- Assembled
- Ready to paint or stain

49.95 7110

ASSEMBLED TREATED PICNIC TABLE

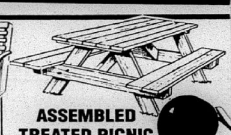

- Routed edges
- Completely assembled
- 6 foot

74.95 TABLE

ROCKERS

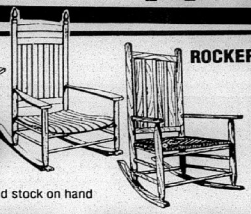

- Limited stock on hand

39.95 7052 Presidential Palm

49.95 7776 Papa Bear

39.95 7056 Mama Bear

WASP & HORNET KILLER



- 22' Blast
- Non-Flammable

2.99 7394

FLYING INSECT KILLER



- Kills mosquitos, flies, gnates

3.39 7395

HOME FLEA KILLER



- Kills adult fleas and larvae
- Covers up to 1000 sq. ft.

4.40 7396

INDOOR DRI FOGGER



- No odor
- Re-entry in only one hour
- Non-flammable

5.39 7393

CAJUN ROACH SPRAY



- Guaranteed overnight extermination
- Odorless

5.75 7030

HOMELITE GAS POWER STRING TRIMMER

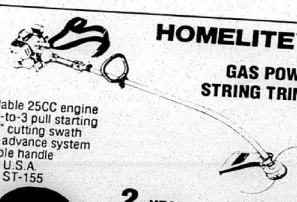

- Dependable 25CC engine
- Quick 1-to-3 pull starting
- Dual 15" cutting swath
- E-Z line advance system
- Adjustable handle
- Made in U.S.A.
- Model # ST-155

2 YEAR LIMITED WARRANTY

89.95 7802

WEED -B- GONE



- 40 oz.
- For St. Augustine grass

8.49 7406

ST. AUGUSTINE CENTIPEDE WEED & FEED



- Contains slow release nitrogen formula 25-3-8
- Covers 5,000 sq. ft.

9.89 75009

8-8-8 PARKER



- Helps make gardening and lawn care easy
- Covers 5,000 sq. ft.

3.75 75281

GRASS & WEED KILLER



- Concentrate
- This one quart container covers 5,000 sq. ft.

41.95 72481

SCOTT'S LIQUID LAWN FERTILIZER



- Patented nitrogen formula for a quick boost to your lawn
- Covers 5,000 sq. ft.

3.99 70163

GAUCHO BARB WIRE



- 15 1/2 gauge
- 4 point barb
- 1/4 mile roll

22.98 7715

CHAIN LINK FENCING



- 48" x 50'
- Galvanized for longer life

23.95 7125

39" HOGWIRE

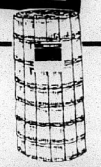

- 12 1/2 gauge
- 330' roll

74.49 72133

48" TALL WELDED WIRE

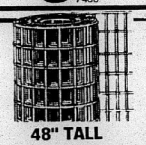

- 2" x 4" welds
- 50 ft. rolls

18.97 7376

METAL FENCE POST



- Includes 5 clips
- Sturdy metal post
- Green / 1.33 with reflector top

6' **2.29** 7019

6 1/2' **2.45** 7020

FARM GATES

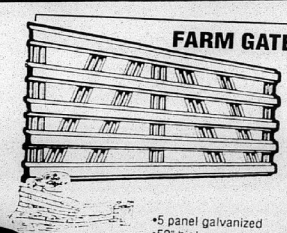

- 5 panel galvanized
- 52" high

4'	20.95 7904
10'	35.95 7910
12'	39.95 7912
14'	45.95 7914
16'	49.95 7916

60 QUART BOILING POTS

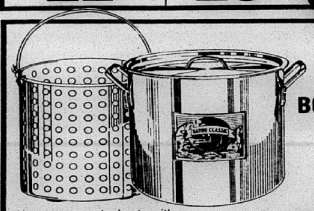

- Heavy guage stockpots with vented lids and perforated aluminum baskets
- Perfect choice for indoor or outdoor use

84.95 6095

42" WHITE FAN



- Includes light kit

29.94 6030

WOODEN FENCE POST & POLES



- Pressure treated for ground contact
- 6 1/2 foot

2 1/2" X 6 1/2" **1.39** 7250

2" X 6 1/2" **99¢** 7200

TREATED POLES

- Treated for below ground use
- Resist rot and decay

SIZE	PRICE
4" x 8'	5.35 7408
4" x 12'	11.75 7412
4" x 16'	18.35 7416
4" x 20'	24.80 7420

SPRUCE UP YOUR LAWN & GARDEN !

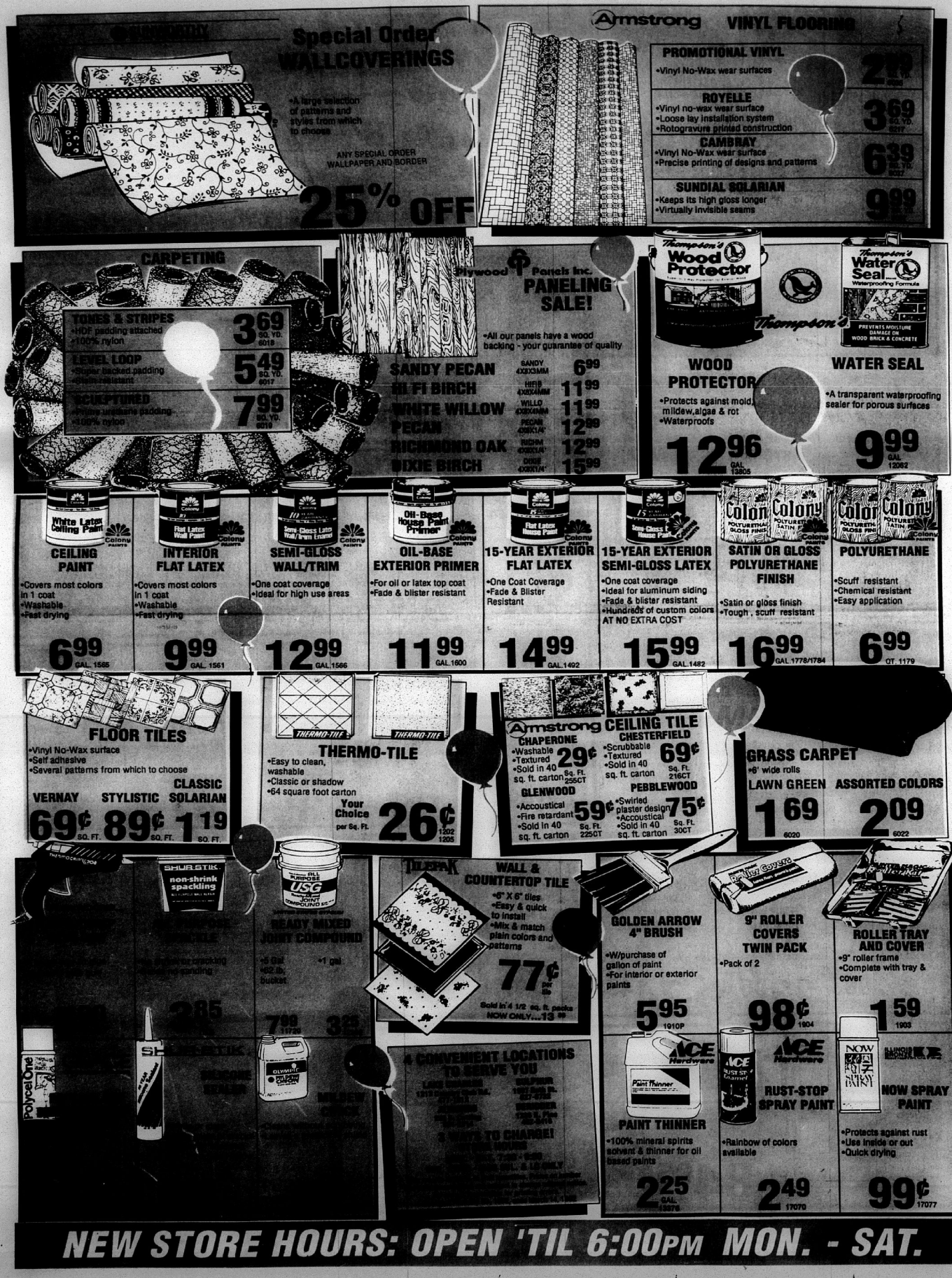
Special Order WALLCOVERINGS
•A large selection of patterns and styles from which to choose
ANY SPECIAL ORDER WALLPAPER AND BORDER
25% OFF
Armstrong VINYL FLOORING
PROMOTIONAL VINYL
•Vinyl No-Wax wear surfaces
ROYELLE
•Vinyl no-wax wear surface
•Loose lay installation system
•Rotogravure printed construction
3.69 SQ.YD.
CAMBRAY
•Vinyl No-Wax wear surface
•Precise printing of designs and patterns
6.39 SQ.YD.
SUNDIAL SOLARIAN
•Keeps its high gloss longer
•Virtually invisible seams
9.99
CARPETING
TONES & STRIPES
•HDF padding attached
•100% nylon
3.69 SQ. YD. 6018
LEVEL LOOP
•Super backed padding
•Stain resistant
5.49 SQ. YD. 6017
SCULPTURED
•Deluxe moisture padding
•100% nylon
7.99 SQ. YD. 6019
Plywood Panels Inc.
PANELING SALE!
•All our panels have a wood backing - your guarantee of quality
SANDY PECAN 6.99
HI FI BIRCH 11.99
WHITE WILLOW 11.99
PECAN 12.99
RICHMOND OAK 12.99
DIXIE BIRCH 15.99
Thompson's Wood Protector
WOOD PROTECTOR
•Protects against mold, mildew, algae & rot
•Waterproofs
12.96 GAL. 13805
Thompson's Water Seal
Waterproofing Formula
PREVENTS MOISTURE DAMAGE ON WOOD BRICK & CONCRETE
WATER SEAL
•A transparent waterproofing sealer for porous surfaces
9.99 GAL. 12062
CEILING PAINT
•Covers most colors in 1 coat
•Washable
•Fast drying
6.99 GAL. 1585
INTERIOR FLAT LATEX
•Covers most colors in 1 coat
•Washable
•Fast drying
9.99 GAL. 1561
SEMI-GLOSS WALL/TRIM
•One coat coverage
•Ideal for high use areas
12.99 GAL. 1566
OIL-BASE EXTERIOR PRIMER
•For oil or latex top coat
•Fade & blister resistant
11.99 GAL. 1600
15-YEAR EXTERIOR FLAT LATEX
•One Coat Coverage
•Fade & Blister Resistant
14.99 GAL. 1492
15-YEAR EXTERIOR SEMI-GLOSS LATEX
•One coat coverage
•Ideal for aluminum siding
•Fade & blister resistant
•Hundreds of custom colors AT NO EXTRA COST
15.99 GAL. 1482
SATIN OR GLOSS POLYURETHANE FINISH
•Satin or gloss finish
•Tough, scuff resistant
16.99 GAL. 1778/1784
POLYURETHANE
•Scuff resistant
•Chemical resistant
•Easy application
6.99 QT. 1179
FLOOR TILES
•Vinyl No-Wax surface
•Self adhesive
•Several patterns from which to choose
VERNAY 69¢ SQ. FT.
STYLISTIC 89¢ SQ. FT.
CLASSIC SOLARIAN 1.19 SQ. FT.
THERMO-TILE
•Easy to clean, washable
•Classic or shadow
•64 square foot carton
Your Choice per Sq. Ft. 26¢ 1202 1205
Armstrong CEILING TILE
CHAPERONE
•Washable
•Textured
•Sold in 40 sq. ft. carton
29¢ Sq. Ft. 255CT
CHESTERFIELD
•Scrubbable
•Textured
•Sold in 40 sq. ft. carton
69¢ Sq. Ft. 216CT
GLENWOOD
•Accoustical
•Fire retardant
•Sold in 40 sq. ft. carton
59¢ Sq. Ft. 225CT
PEBBLEWOOD
•Swirled plaster design
•Accoustical
•Sold in 40 sq. ft. carton
75¢ Sq. Ft. 30CT
GRASS CARPET
•6' wide rolls
LAWN GREEN 1.69 6020
ASSORTED COLORS 2.09 6022
SHURSTIK non-shrink spackling
READY MIXED JOINT COMPOUND
•5 Gal. 42 lb. bucket
•1 gal.
WALL & COUNTERTOP TILE
•6" X 6" tiles
•Easy & quick to install
•Mix & match plain colors and patterns
77¢ per tile
Sold in 4 1/2 sq. ft. packs
NOW ONLY...13.99
GOLDEN ARROW 4" BRUSH
•W/purchase of gallon of paint
•For interior or exterior paints
5.95 1910P
9" ROLLER COVERS TWIN PACK
•Pack of 2
98¢ 1904
ROLLER TRAY AND COVER
•9" roller frame
•Complete with tray & cover
1.59 1903
4 CONVENIENT LOCATIONS TO SERVE YOU
4 WAYS TO CHARGE!
ACE Hardware
PAINT THINNER
•100% mineral spirits solvent & thinner for oil based paints
2.25 GAL. 13976
ACE Hardware
RUST-STOP SPRAY PAINT
•Rainbow of colors available
2.49 17070
NOW SPRAY PAINT
•Protects against rust
•Use inside or out
•Quick drying
99¢ 17077
NEW STORE HOURS: OPEN 'TIL 6:00PM MON. - SAT.

Cameron Pilot

Cameron, La.

35th Year--No 40

ch 5, 1992

35¢

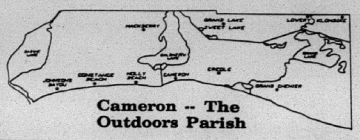

Cameron -- The Outdoors Parish

MICROFILM DEPARTMENT
LSU LIBRARY
BATON ROUGE, LA 70803

Parish may ... t 911 system

The Cameron Parish Police Jury Monday approved the organization of the Communications District Commission to explore the possibilities of establishing Enhanced 911 services for all of Cameron Parish.

Enhanced 911 is a communication system that provides one simple number to call in all emergency situations. It can be used to reach police, fire or ambulance assistance and allows the responding agency a much faster and more accurate response time.

With the proposed system, emergency calls can be dialed from any telephone in the parish and will offer more security, especially to the elderly, children, infirm and travelers.

With Enhanced 911 all emergency calls will be received at a public safety answering point. Once the call is connected, the caller's phone number, name of telephone listing, address and location will flash upon a computer screen. It will also give the nearest location for fire, police and ambulance assistance.

The new Communciations District Commision will consist of all six Police Jury members and the Parish Administrator.

An election is tentatively set by the jury for July 18 to approve a 52 cents per month service charge on all telephone bills to finance the 911 system.

Police Jury Briefs

Cable Service

The Cameron parish police jury again heard complaints about cable television service in the parish at their meeting Monday.

Billy Johnson, Cameron resident, told jurors that it took a month to get repairs to his system despite making numerous calls.

Juror George LeBouef said several other people in Cameron had reported similar instances to him.

A representative of TelaMedia, owner of the local cable system, promised to look into the complaints.

LeBouef said he did not think that the police jury should have to be taking the complaints for the company.

Port report

James Watts, Cameron parish's representative on the Lake Charles dock board, gave a report to the police jury on recent port activities at the jury's monthly meeting Monday.

He said that he was confident that state or federal funds would be made available for a containment levee to hold spoils in the Hackberry area when the ship channel is dredged.

He said that the port has been very busy and has more volume of any other ports in the area with the exception of Houston.

He said there was a number of longshoremen jobs available and that some 25-30 persons from the Hackberry area are now doing this type of work.

Hospital plans

South Cameron Memorial Hospital Administrator Joe Soileau told the Cameron parish police jury Monday that the State Bond Commission has approved the hospital issuing $750,000 in certificates of indebtedness.

He said the hospital has talked to three prospective buyers of the certificates and hopes to have them sold soon.

The funds will be used to add a 24-bed nursing facility to the hospital, a 12-bed geriatric/psychiatric unit and an elderly care facility.

The hospital board had orginally sought $1.5 in bonds but agreed to half of this amount at the request of the police jury.

Bridge committee

At the request of Hackberry juror George Hicks, the Cameron parish police jury Monday agreed to appoint the jury as a whole as a committee to try to get a bridge built across the ship channel.

Hicks said the parish had been divided in two by the channel for too many years.

Juror Ray Conner said he hoped the parish would get more support for the effort than in the past. He noted that the pilot association and ship yards had opposed the bridge before.

Appointments

Several appointments were made by the Cameron parish police jury at its monthly meeting Monday.

Ivan Barrentine was named to replace Edward Hebert who resigned from the Gravity Drainage Dist. 7 board.

J. P. Boudoin and Swinford Baccigalopi, whose terms on Gravity Drainage Dist. 4 board had expired, were reappointed.

Russell Savoie was named to the Recreation District 7 board to replace Bill Morris, who resigned.

Road repairs

The jury approved repairs to a number of parish roads, including two miles of a new type of three-layer surface that is hoped to be a better surface.

The work includes the Chalkley road that will be repaired with funds provided by three oil companies whose heavy equipment was responsible for the road damage.



Assessor is honored

Cameron Parish Assessor Robert E. "Bobby" Conner received his Certified Louisiana Assessor pin at the Assessors' Conference in Lafayette Jan. 23. Presenting the award was Thomas L. Arnold, president of the Louisiana Assessors' Association.

The CLA requires successful completion of an education program which is made up of over 120 hours of intense courses dealing with the appraisal process. In addition, a designee must have a minimum of two years experience either in the assessor's office or in other recognized property appraisal or assessment fields.

Assessor Conner has been associated with the Cameron Parish Assessor's office for over 15 years and will be starting his third term as Assessor in the coming year.



PICTURED AT the Cameron Parish Police Jury meeting Monday, from left: James Dardeaux, district extension agent; Kevin Savoie, new Cameron-Calcsieu Fisheries Wildlife agent; and Gary Wicks, county agent.

Savoie named Fisheries agent

Kevin Savoie has been named as the new LSU Extension Service fisheries and wildlife agent for Cameron and Calcasieu Parish, it was announced at the Cameron Parish police jury meeting Monday.

Savoie succeeds Paul Coreil, who had held that position for a number of years and who was recently promoted to a statewide position in Baton Rouge.

The new agent, who assumed his duties Monday, is the son of Mr. and Mrs. Sidney Savoie of Creole and graduated from South Cameron high school.

He received a B.S. degree in wildlife management and a master's degree in biology from McNeese State University. He worked for a private company in Lake Charles and for the past year has worked for the Department of Environmental Quality.

Savoie is married and he and his wife have a 2-year-old son.

The new agent was introduced to the jury by Jimmy Dardeau, district agent with the Extension Service from Crowley. Dardeau himself worked for the Extension Service in Cameron parish from 1964 to 1966 as parish 4-H agent.

Plant endagering trapping here

By GENEVA GRIFFITH

Cameron Parish trappers and cattlemen gathered at the Creole Fire station this week for a public meeting called by Rep. Randy Roach to address the problem of the fourchette plant that has invaded the fresh marshes of lower Cameron Parish.

The fourchette is a beautiful yellow flowering plant that turns into a deadly menace when the flower fades and the seedpod dries. The seed pods contain about 150 seeds, each containing a double forked end that falls to the ground and sprouts to form other plants.

That is where it gets its name, for fourchette means fork in French, and the seed resembles a two tine fork when it dries.

The hard seed with its deadly spikes forms lesions on the nutria as the spikes stick in the skin, which forms holes in the pelts and renders them useless. This has greatly cut into the fur industry in the lower part of the parish.

Two speakers presented slide presentations explaining the range of the fourchette plant, the historical movement of it from the eastern part of the state down into this area.

Noel Kindler, a fourchette specialist with Wildlife and Fisheries, said that the seeds from the plant, which was virtually unkown in this part of the country until the last few years, is carried by high water and by nutria and other animals to which the burr attaches.

He explained that it can be killed by 2-4-F Amine that is also used to spray water hyacinths, however it is very expensive and other plants will also be killed in the process.

Greg Linscombe, who is one of the foremost experts on trapping in the nation with Wildlife and Fisheries, expressed his concern over the future of the trapping in the area if some way is not found to eradicate the fourchette.

Rep. Roach said he plans to put through a resolution in the Louisiana legislature to address the problem, and says he plans to meet with the congressional delegation to see what federal funds might be available.

Extension Service will also be called on for input into the situation, as well as ideas from local hunting interests.

He said that future meetings will be called to address the situation.

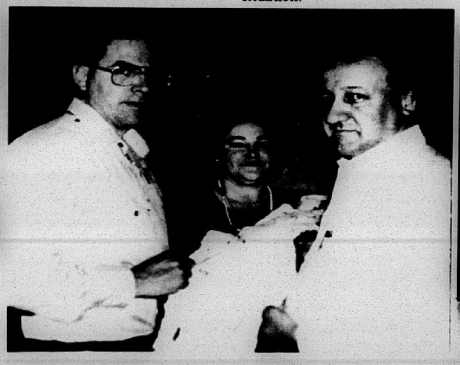

SHOWN AT a recent meeting in Creole were Noel Kindler, an expert on the fourchette plant, associated with the Wildlife and Fisheries; Myrna Conner, assistant to Rep. Randy Roach; and Greg Lindscombe, Fur Specialist with La. Wildlife and Fisheries. They are examining a nutria fur pelt that has been damaged from spurs from a fourchette plant, which is devastating the nutria industry along the Gulf Coast. (Photo by Geneva Griffith)

Economic plans told at meeting

By GENEVA GRIFFITH

The Cameron Parish Police Jury called together a group of civic leaders, businessmen, and heads of local organizations last Wednesday night to discuss economic development projects for the parish.

Pete Picou, parish administrator, explained that with the state of the economy and the declining oil business, it is now necessary to look to other projects to prop up the parish's economy.

He outlined fifteen proposed projects the Police Jury is working on to promote Cameron Parish and asked for input on each one.

(1) the lower part of the Calcasieu River, at Calcasieu Pass will be dredged deeper and wider in order to accommodate larger boats. He pointed out that this has been caused by a design defect and that Congressman Hayes has had $200,000 appropriated for the project.

(2) A long range plan is being developed for prevention of further erosion of the Calcasieu Ship Channel. Rep. Randy Roach has formed a Task Force to work with the Corps of Engineers to present the plan for shoring up the whole river up to Lake Charles.

(3) Plans are in the works for locating a National Fish Hatchery in the town of Cameron.

Picou pointed out that historically Cameron has been one of the leading fishing ports in the nation, having dropped from first place to third place. He said that the U. S. Fish and Wildlife Service is very responsive to the plan and will meet with the jury and the congressional delegation in Washington soon to ask for the money to develop the project.

(4) Picou said that there are also plans to use a remote setting to produce seed oysters to help the oyster industry.

(5) Also in relation to the depressed industry, a plan is being looked into for the container relaying of oysters, by taking oysters from a polluted area and transporting them to an area in the Gulf and cleansing them, for oysters will cleanse themselves under certain conditions in as little as one day.

(6) The Police Jury is to check on low cost housing, which may be needed, especially if some of the industries they are working on decide to move into the parish.

(7) The Police Jury organized a tourist commission this year and figures that tourism could be Cameron's livelihood in the next 10 to 15 years.

Ed Kelley, Chairman of the Commission gave a report on the progress the commission is making including projects at the refuges, work on the 26 miles of accessible beaches, concentrating on various groups such as birding, bicycle groups and scuba divers that plan to come to the area.

(8) The jury is also actively working on getting a bridge built over the Calcasieu River and to Monkey Island.

(9) It is also working on setting up an E-911 system (Emergency Telephone) to be set up at the hospital.

Raymond Hennigan, Cameron

Cont. on Page 2

Benefit set for H'berry family

A benefit for Dupreville (Boy) and Rosa Mae LaBove of Hackberry will be held Friday, March 6, beginning at 6 p.m. at the VFW Hall in Sulphur. Proceeds will be used to help pay medical expenses incurred during the recent illness of Mr. LaBove.

Entertainment will be provided by three bands.

Chicken or shrimp gumbo, potato salad and beverages will be available.

There will be a cake walk, an auction and raffle drawing.

For more information, call Angelina Perrodin at 762-4277.

Play is set

On Tuesday, March 10, the senior class of South Cameron High School will present "Careers".

Performances are scheduled for 7:30 p.m. at the gym. Everyone is invited to attend. Tickets are $2 at the door.

New business opens here

Cameron has a new business that has just moved into the Calcasieu River waterfront.

Grasso Marine Services Centers, Inc. of Houston, Tex., announced this week the expansion of its fuel and lubricant distribution and terminal services capabilities through the acquisition of a large deepwater terminal in Cameron, formerly known as Cameron Offshore, on the Martha and J. A. Davis property, near the Cameron ferry.

The facility has 11 modern warehouses and offices, 27 acres of land, and 2,000 feet of frontage, with 500 feet of lighted bulkhead where water depths range to 35 feet.

The terminal will be operated in the multi-service concept developed by Grasso at its other Gulf Coast locations.

It also has operations on Sabine Pass, Galveston, Freeport, Port O'Conner and Harbor Island, Tex.



JUROR RAY CONNER of Creole was surprised Monday at the Cameron Parish Police Jury meeting when the jury staff presented him with a cake in observance of beginning his 17th year on the jury.



THE HACKBERRY High School Academic Committee has announced the winners of the current events contest for the fourth six weeks. The winners are Shelly Fontenot in the grades 6-8 division and Will Aucoin in the grades 9-12 division. Each received an engraved plaque.



MEMBERS OF the Hackberry Jr. 4-H Club, Lancey Silver and Trisha Silver, were each presented a $75 Savings Bond by Agent Barrett Courville at the February club meeting. Each were winners in the State Achievement Record Book Contest.



THE PARISH 4-H and FFA Livestock Advisory Board meeting was held at the Hackberry Agriculture Department. Members of the Hackberry Jr. 4-H Club serving members a meal were: Trish and Tabitha Silver, Daniele Delcambre, Garry Johnson, Lacye Nolan, Ben Carpenter and Jeromy Nolan.

Grand Lake 4-H show winners announced

Members of the Grand Lake Jr. 4-H who participated in the parish, district and state livestock shows were recognized at the Feb. 13 meeting.

Placings were as follows: Laura Cox, state, heifer, 4th, Brangus Showmanship 7th, Cattlemen's Association Showmanship 11th, and lamb 8th; district, heifer, purple and 3rd, lamb, purple; parish, heifer, Grand Champion and Grand Champion Parish Bred.

Missy Cox, state, bull 3rd, lamb 15th, Brangus showmanship 5th, Cattlemen's Association Beef Showmanship 13th; district, bull, 1st; parish, bull, Reserve Champion, lamb 4th.

David Cox, state, pig 12th, lamb 11th; district, 3 purples.

Jennifer Boudreaux, state, heifer 6th, beef showmanship 7th; district, pig purple, heifer, purple, 2nd; parish, heifer 1st, Grand Champion; Joe Ewing, state, pig premium; district, pig, two purples; parish, pig, blue, rabbit, 4 whites and 1 red.

Nancy Norman, state, pig, premium; district, two purples; parish, blue.

Angela Guidry, state, pig 4th, lamb 11th.

Nick Stickell, state, pig 6th, La. Bred 5th; district, 3 purples; parish, La. Bred Reserve Champion.

Blaine Arbour, state, pig 3rd; district and parish, pig purples.

Robert Nunez, state, heifer 9th,

ECONOMIC
Cont. from Pg. 1

Telephone Company Manager, gave the jury a report on facts and figures he had gathered on the setting up of the system. The jury will have to set up a Communication District by a vote of the people.

(10) The jury has been working on on-going projects to stop erosion, such as the Christmas Tree Project at Sabine Refuge to help reclaim the marsh.

(11) Cameron Prairie Refuge, Cameron Parish's newest refuge, is to locate a Tourist Information Center in their planned headquarters building on Highway 27. Picou said that the Civil Defense will also use this as a base during hurricane evacuations.

(12) The Police Jury is working closely on the expansion and upgrading of the South Cameron Hospital, with special attention to the elderly.

Joe Soileau, hospital administrator, told about the upcoming plans for the hospital, which will have a 12 bed nursing home, and a 12 bed geriatric unit. There are also plans for a fitness center, with memberships, a campground facility at the Medical Complex (old Vo-Tech school facility) with hookups for ten trailers, and an adult day care center.

He said that his goal is a retirement community, and an ongoing program to extend ambulance service to the Johnson Bayou, Holly Beach and Hackberry areas.

(13) Redeveloping the West Cameron Port Commission in a joint effort to acquire Monkey Island land from the U. S. Coast Guard.

(14) Assisting existing industries with water, sewerage, fire protection where needed.

Ray Conner, a Police Juror said, "We want to do what we can to keep industries here. Another thing we need to look into is attracting retirees to our area."

(15) Assisting with the Calcasieu-Sabine Cooperative Basin Study.

Frankie Henry, land manager for the J.A. & Martha Davis Estate, informed the Jury that a new company Grasso is moving into Cameron, in the area formerly housing Cameron Offshore on the Calcasieu River.

Douaine Conner, Police Jury President, expressed his gratitude that everyone attending had expressed such a positive attitude toward what the Police Jury has put together to help promote Cameron Parish, and said, "I know we are all going to work together to develop this Master Plan for our parish."

Hereford heifer 12th, showmanship 4th; district, hog 2nd and 2 purples, beef 2 seconds and 1 seventh.

Nikki Guidry, state, hog 10th, lamb 11th.

Mia Vick, state and district, pig 2nd.

Mitch Vick, district, reserve showmanship.

Heather Taylor, state, La. Simmental Princess, steer, 6th and 2nd La. Bred, heifer, 10th, pig, 6th, lamb showmanship, 4th, beef showmanship, 3rd, Simmental showmanship, 5th; district, La. Bred Steer, purple, 5th, 1st, lamb purple, 5th, pigs, 2 purples, beef showmanship, 1st, lamb showmanship, 7th; parish, Reserve Champion and Champion Parish Bred Steer, Grand Champion Simmental Heifer and Parish Bred Simmental Heifer, pigs, 2 blues, lamb, 1 purple and 3rd, 1 blue, beef showmanship, 1st.

Brooke Jouette, state, Grand Champion La. Bred Limousin Heifer, Limousin showmanship, top 4, Cattlemen's Association Showmanship, 10th; district, beef showmanship, 5th, Reserve Champion Limousin Heifer, Reserve La. Bred Heifer and pig, blue; parish, showmanship beef, 1st, Reserve Champion Limousin Heifer, Reserve La. Bred, pig, 3rd.

Carrie Poole, Reserve Champion La. Bred Limousin Heifer, Limousin Beef Showmanship, 1st, Limousin Heifer, 2nd, pig, 9th, Beefmaster, 10th.

Angel Thomas, pig, 6th and 10th.

Ginger Broussard, district, lamb, blue; parish, lamb blue, pig, blue.

Melanie Richard, district, hog, blue and purple, parish, hog, 6th and 2nd.

Ben Gentry, parish, pig, blue; Jessica LeBoeuf, parish, rabbit, Grand Champion.

Mandy Broussard, parish, pig, 1st, 3rd, blue ribbon.

Barret Courville spoke to the club about consumer education and showed various products found in the grocery store.

Reporter, Mindy Cox

Bell City 4-H clubbers aid fellow clubber

The Bell City Elementary and Junior 4-H Clubs came to the aid of fellow members Chris and Curtis Holland after they lost their show chickens and barbecue grills in a barn fire at their home Saturday, Jan. 18.

Club members donated $40 to buy new grills for the brothers to use in the 4-H Chickenqueing Contest which they participate in every year.

Adam Sibille, Reporter

Elem. wrestling tournament set at S. Cameron

On Saturday, March 7, the eighth annual Tarpon Elementary School Wrestling Meet will be held at South Cameron High School.

Last year's meet drew more than 200 wrestlers and about 250 are expected this year.

The matches will start at 10 a.m. Weigh-ins will be from 8 to 9 a.m. The matches are in two divisions - 10 and under and 11-14.

The 10 and under division has 12 weight classes between 40 pounds and 120 pounds. The 11-14 division has 13 weight divisions ranging from 65 pounds to 200 pounds.



According to the U.S. Department of Labor the fastest declining category of job is that of shoe sewing machine operator.



HACKBERRY HIGH School faculty members have selected their students of the month for the fourth six weeks. Students selected were as follows: Heidi Abshire, Ty Alexander, Jamie Brown, Mary Devall, Matt Devall, Brennan Duhon, Nicole Fenetz, Lauren Gray, Farrah Hewitt, Garry Johnson, Julie Kershaw, Jesse Kovach, Keith LaBauve, Chelsie LaBove, Jeri LaFleur, Hope Landry, Sharod Rodrigue, Trisha Silver, Matthew Spicer, Becky Swire, Chris Thibodeaux, T. K. Vincent, Tracie Vincent, Travis Vincent and Eric Welch. Pictures of the students are on display on the bulletin board in the school lobby. Each student also received a special certificate.

Teachers pay visit to Rockefeller refuge

NATIONAL WILDLIFE REFUGE NEWS
By STEVEN R. EMMONS
Lacassine National Wildlife Refuge

(Note: This article on Lacassine Refuge was prepared as part of a monthly series on the three national wildlife refuges located in southwest Louisiana. This article deals with current refuge activities.)

March is a much awaited time for many fishermen in southwest Louisiana who eagerly await the opening of the area's national wildlife refuges. As in previous years, Lacassine Refuge will open on March 1 and remain open through October 15.

Fishermen should make note that this early opening is only on Lacassine Refuge: Cameron Prairie and Sabine Refuges will not open until March 15. You should obtain copies of the current fishing regulations from each refuge you are interested in fishing.

This year will be the second year that Lacassine will be open for crawfishing. Crawfishing is limited to Unit A located north of Lacassine Pool and east of the road as you enter the refuge.

March 1 is also the date when the refuge began accepting applications for the 1992-94 alligator trapping permits. Applications must be returned by April 15 to qualify for the public drawing scheduled for 10 a.m. on April 30 at the Cameron Parish Police Jury building.

If you have any questions concerning the alligator trapping programs contact one of the following refuges: Cameron Prairie at 598-2216, Lacassine, 774-5923 or Sabine, 762-3816.

Lacassine Refuge is seeking volunteers to assist with a fishermen survey on the refuge. Anyone interested in helping should contact Steve Emmons at Lacassine Refuge.

With spring arriving fewer waterfowl are being seen near Lacassine as they begin their northward migration. However, there are still a few large flocks of snow and white-fronted geese with Canada geese mixed in. This has been a good year for Ross' geese and usually one or two birds can be found in the larger flocks of snow geese. In addition, a brant has been seen in the vicinity.

Nesting wood ducks have returned to the display pond near the refuge office. They can be easily observed early in the morning and in the evenings. Great blue herons have begun nesting in some of the cypress trees in Lacassine Pool. Within the next month we should begin seeing more fulvous and black-bellied whistling ducks, nesting wading birds such as roseate spoonbills, ibis and egrets, migrating shorebirds and migrating land birds on the refuge.

Anyone interested in additional information on any of the refuge programs or activities should write to: Refuge Manager, Lacassine National Wildlife Refuge, HCR 63, Box 186, Lake Arthur, La. 70549.

Fishing has begun at Lacassine Refuge

Twenty-six Project WILD teachers from around the state now have firsthand knowledge about Louisiana's marshlands to share with their pupils.

The teachers attended an advanced workshop staged recently by the Louisiana Department of Wildlife and Fisheries at the Rockefeller Wildlife Refuge on the Gulf Coast at Grand Chenier.

According to coordinator Wayne Huston, some 3,200 teachers now are particiapting in Project WILD (Wildlife in Learning Design), a supplementary wildlife education program for youngsters in grades kindergarten through 12.

The group of teachers attending the workshop spent a weekend at Rockefeller Refuge adding to their knowledge of marshes, alligators and furbearing animals.

Ted Joanen, LDWF senior biologist at Rockefeller, filled the teachers in on the history and mission of the refuge and some of the research projects conducted there. These include research on alligators, marsh management, fisheries, the brown pelican and waterfowl.

LDWF fisheries biologist Guthrie Perry outlined the value of marshes, which serve not only as habitat for wildlife but sources of oil and gas as well. Wildlife biologist Greg Linscombe talked about muskrat and nutria, the role of trapping and the objectives of the Fur and Alligator Advisory Council. Biologist Larry McNease traced the vegetation changes that have occurred in marshlands in recent times.

Other speakers included consulting biologists Dave Richard and Allan Ensminger, both former LDWF employees, and Benny Welch, a trapper and school principal.

The teachers toured the refuge's wetlands and enjoyed an airboat ride to wind up the meeting.

All the people conducting the workshop donated their time and efforts.

Cameron Outdoors

By Loston McEvers

This past weekend marked the early or first start of our bass, crappie and bream spring fishing. Anglers hit Lacassine Refuge, Cameron Prairie Refuge and Rockefeller Refuge on the east end of the parish and Sabine Refuge on the west end of the parish.

Fishing these areas was fairly good with beautiful weather. Fish are ready to spawn as they are full of eggs. Some bass taken out of Rockefeller and Lacassine were ready to bust.

It will be another week before the Big Burns and Miami Corporation lands open. March 14 is "D" Day. Remember, get your permits, as you will be checked. Call your local retail grocery stores for your permits.

I have had many reports of saltwater fishing but they're still catching redfish in the Mermentau River in Grand Chenier and the Cameron Ship Channel. There were reports of some nice reds caught on Rockefeller Refuge.

The registration slips are at Rudy's Fish 'N Stop for the upcoming Bass Fishing Rodeo on March 21. Don't wait until the last minute. Registration closes at 6 p.m. March 20.

NEWS BRIEFS

* Most states use a value placed on fish by the American Fisheries Society. Texas Parks and Wildlife Department has taken that value and multiplied it by the inflation rate, plus either recreational or commercial value plus lost recreational value plus investigative costs.

I know many of us use Texas waters to fish and I think we need to be extra careful when fishing their waters, or it could become expensive.

I would like to give you an example: Under the AFS formula, a 14 inch largemouth bass is valued at $5.55, but by the Texas Parks and Wildlife Department system, the value is $55.83. A 15 inch speckled trout for AFS is worth $6.06 and by the department it's $27.42. This continues for other species so you could end up on a very expensive trip if you're not careful.

* We are less than three months into the year and already the 2.04 million pounds of red snapper quota for commercial fishermen has been reached and the season closed in all federal waters of the Gulf of Mexico and will not reopen until Jan. 1, 1993.

* All five of our southern states have a study by researchers to find out about the accidental kill of billions of red snapper, flounder, marckeral, trout, reds and other fish that are supposed to be trapped by shrimp nets in the Gulf of Mexico and also the Southeast Coast.

It is estimated that 10 billion fish are thrown overboard by shrimpers, many dead.

The states include Louisiana, Texas, Georgia, North Carolina and Florida. This will be a three year study on shrimp by-catches on the fish population and how to reduce it.

I guess we'll see fish excluders on our shrimpers nets as we have seen the Turtle Excluder Device on their nets.

Shrimping is a big $3 billion business for our Southern States, and it could get hurt.

Congress has authorized $1.3 million this year for a study to be conducted. By 1994 there will be new regulations on shrimpers because of this by-catch. This could really create a problem for our shrimpers.

NEWS ON ANIMAL RIGHTS ACTIVISTS

* An Arizona ballot proposed to ban trapping on public lands is now an all-out effort to ban hunting, fishing and trapping throughout the entire state. This could mean an end to a variety of sporting activities in that state. This will be known as Proposition 200 on the November 1992 ballot.

* A female rancher in Idaho has been charged under that state's new hunter harassment law. She has been charged by two hunters, hunting on management land near her ranch. The two hunters, a game warden and a forest ranger, were harrassed by her, went on to make their hunt and returned to find their tires slashed.

* Back in December last year the CBS 60 Minutes showed viewers only one side of the argument on fur and kills of animals. Mostly on the against side and sportsmen are urging 60 Minutes to air the other side of the story.

* In New Jersey seven animal rights protestors who chained themselves together were arrested, protecting a six day hunt on the exploding deer population. There has been a ban in that state for 20 years, banning hunting of deer. Now there are so many deer they're eating gardens, shrubs and damaging other vegetation plus many car wrecks.

Where and when will all this stop, if ever.

WILDLIFE AGENTS

* Twenty-five new enforcement agents have graduated and taken their places in the field duty here in Louisiana. In our area Herbert Hinton of Lake Charles was one of the 25.

* Taking of oysters from unapproved areas, taking of oysters during illegal hours and taking of oysters in polluted areas have had agents on the alert. Using night scopes they made two separate arrests. Thirty-eight sacks of oysters were seized and returned to the water in one case and six sacks in another case were seized and returned to the water.

FEEDING PERIODS

Friday, March 6, best, 12:05 p.m.; good, 5:55 a.m. and 6:20 p.m.

Saturday, March 7, best, 12:30 a.m. and 12:55 p.m.; good, 6:40 a.m. and 7:10 p.m.

Sunday, March 8, best, 1:20 a.m. and 1:45 p.m.; good, 7:30 a.m. and 8 p.m.

Wear your life jackets.

Book fair set at Cam. Elem.

Cameron Elementary School will have its annual Book Fair March 9-13. A wide selection of books for all reading levels will be on sale. In addition to regular school hours, the library will be open from 4-6 p.m. on Thursday, March 12.

The public is invited. For information call Mary Richard, 775-5518.

Circus to be at Cam. Elem.

A circus tent will be raised Sunday, March 29, at the Elementary School grounds in Cameron with performances scheduled for 2 and 4 p.m. The event is being sponsored by Cameron Elementary School and proceeds will benefit the school's community service projects.

Advance tickets are available at $2 discount from any student.

Cameron Elem. Memorial books

New memorial books in the Cameron Elementary School Library are listed as follows, with names of the ones in memory and donors respectively:

The Giving Tree and A Flower Grows, Mrs. Elvidge T. Boudreaux by Mr. and Mrs. Allen Simmons.

All God's Critters Got A Place In The Chair and Storms, Vera and Isaiah Harmon by Pam Pruitt and Family.

The True Story of the Three Little Pigs, Mrs. Audrey LeBlanc by Mary Richard.

The Talking Eggs, Mrs. Audrey LeBlanc by Madeleine Colligan.



JENNY THERIOT, Senior Class President for South Cameron High School and class officers accept a check from Billy Delauny, representative from Miami Corporation, for sponsorship of Creole Nature Trail Adopt-a-Road project. Students from South Cameron High have gathered four times on Highway 27 from Cottonwell Road to the Gibbstown Bridge. Each time they have collected 150-200 bags of trash. The seniors of South Cameron High say thanks to Miami Corporation for helping sponsor the Adopt-a-Road project.

Bayou girls are in the Sweet Sixteen

By JOE MUELLER

All three teams from District 9-C in the boys division qualified for the state playoffs.

Grand Lake was the only winner in the opening round games as they beat Hathaway 63-53. Johnson Bayou, the wildcard entry, lost to Pelican 89-82 and Hackberry was defeated by Bethany Christian 47-45.

On the girls side of District 9-C Johnson Bayou beat Bethany Christian 31-28 to advance to the Sweet Sixteen. Hackberry, also of District 9-C, lost to Fenton 49-38 in a game which saw the winner qualify for the Sweet Sixteen.

GIRLS GAMES
Johnson Bayou 31, Bethany Christian 28

The Lady Rebs of Johnson Bayou, compiling a 25-8 overall record, qualified for the Sweet Sixteen girls basketball finals with a 31-28 win over Bethany Christian at Jimmy Swaggart Bible College gym in Baton Rouge.

The two teams battled to a 12-12 first half tie. Johnson Bayou took the lead 21-20 entering the final quarter and outscored Bethany Christian 10-8 in the final quarter for the 3-point win and a trip to the state semi-finals.

Karen Erbelding led the Lady Reb scorers with 9 points.

This is the first trip ever for the Lady Rebs to the Sweet Sixteen.

Fenton 49, Hackberry 38

The Hackberry Lady Mustangs were one victory away from the Sweet Sixteen but were denied the trip up to Alexandria by Fenton as the Lady Golden Eagles beat the Mustangs 49-38.

Fenton took a 30-19 half time lead and were never threatened as they ran their overall record to 33-10. Hackberry finished the season with a 19-17 record.

Top scorers for Hackberry with 10 points each were Ashley Hewitt and Chasitie Mitchell.

Pelican 78, Johnson Bayou 30

The Lady Rebs of Johnson Bayou saw their initial trip to the Sweet Sixteen end with one game as they were defeated 78-30 by Pelican.

Johnson Bayou fell behind 39-15 at the half and couldn't do much better in the second half as they were outscored by the identical amount.

Karen Erbelding scored 15 points for the young Lady Rebs team. Johnson Bayou finished the season with a 25-9 record.

BOYS GAMES
Grand Lake 63, Lake Arthur 53

Grand Lake, District 9-C champ, advanced to the second round of the state playoffs with a 63-53 victory over Hathaway on Friday, Feb. 28.

The Hornets outscored Hathaway 20-4 in the second quarter to take a 32-13 halftimelead.

Hathaway cut the lead to 9 points once in the second half but never could really threaten the Grand Lake five.

Grand Lake will take a 28-4 record into their next game against Thomastown.

The Hornets had four players in double digit scoring. Terry Faulk had 15 points, Charles Eggleson 14, Robert Guillory 11 and Free Ogea 10.

Bethany Christian 47, Hackberry 45

The Hackberry Mustangs took a big lead during the game but couldn't hold off Bethany Christian as they were edged 47-45.

Hackberry missed their last six free throw attempts as they were outscored 20-16 in the final quarter. The Mustangs could have won but they missed two free throws with one second left on the clock.

The Mustangs, who finished the year at 10-26, were paced in scoring by David Vincent with 16 and Marvin Simon with 10.

Pelican 89, Johnson Bayou 82

Pelican outscored Johnson Bayou 89-82 to advance to the second round of the state playoffs.

Johnson Bayou, the wildcard entry from District 9-C, was paced in scoring by Scott Trahan with 24 points and Dale Morris with 23 points.

BOYS SECOND ROUND GAME
Thomastown 72, Grand Lake 69

The Grand Lake Hornets fell three points short as Thomastown edged them 72-65 in the second round of the state playoffs.

The Hornets, who finished the year at 28-5, were led in scoring by Free Ogea with 21, Jason Verzwyvelt and Charles Eggleson 16 each and Jerome Verzwyvelt with 10.

The game was close throughout with the scored tied at 16 at the end of the first quarter and Thomastown was up 36-31 at halftime. Grand Lake outscored Thomastown by two points in the second half.

Thomastown has a 22-9 record and will play Phoenix in the next round of the playoffs.

Hackberry honor roll for 4th six weeks

The Hackberry High School honor roll for the fourth six weeks is as follows: (*Denotes all A's).

Second grade: Josie Brown*, Jake Buford*, Joel Colligan, Sirena Duhon, Lance East, Cayde Ellender*, Lauren Gray*, Dustin Hebert*, LeeAnn Johnson, Jessica Landry, Micah Silver*, Curtis Welch.

Third grade: Amanda Armentor, Heather Broussard, Trent Core, Shannon Day*, Mandy Gremillion*, Jana Hinton, K. J. Kovach, Matthew LaBauve, Tricia Perrin, Suzanne Simon.

Fourth grade: Keisha Addison, Britni Alexander, Joe Busby*, Ashley granger, Julia Perrodin*, Chad Pitre, Jansie Poole, Trevor Richard, Brice Tanner, Jake Welch*.

Fifth grade: Chris Brown, Chris Busby, Maranda Daigle*, Mary Devall, Landon Duhon, Garry Johnson, Brett LeBlanc, Cade Mitchell, Lacye Nolan, David Wright.

Sixth grade: Sheree Abshire, Carissa Devall, Shelly Fontenot, Julia Sanders, Lori Sanders, Trisha Silver*, Nicole Swire*, James Welch.

Seventh grade: Matt Devall, Cody Fenetz*, Jessica Hantz, Karalee LaBove*, Eric Welch.

Eighth grade: Jaime Boothe, Cassy Broussard*, Patrick Dennis, Jared Desormeaux, Troy Fountain, Cheri Gray.

Ninth grade: Brandon Core, Monica Hantz*.

Tenth grade: Will Aucoin*, Nicole Callegan, Angelia LeGros*, Dina Leonards, Tuan Murray, Chrissy Schexnider, Jody Suchanek.

Eleventh grade: Roland Drounett, Adrienne Hantz*, Scott Wilson.

Twelfth grade: Richard Abshire*, Michelle Hantz*, Michael LeGros, Michelle McInnis, Rebecca Swire.

Read the Pilot

Season after Season for Four Generations...Top Quality, Excellent Service and Fair Prices.

BUBBA OUSTALET

CHEVROLET - CADILLAC - GEO
FORD - LINCOLN - MERCURY - TOYOTA

THANK YOU CAMERON PARISH FOR YOUR SUPPORT

246 N. Broadway - 824-3673 Jennings, La.
315 N. Main - 824-4712 Jennings, La.

1-800-738-2215

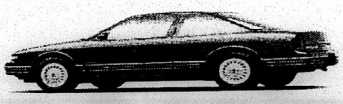

LOANS

At Cameron State Bank we want you to know that Car Loans are ready and so are the people who can make getting a new car easier for you. Check us for the lowest rates around.

Cameron State Bank
Neighbors You Can Count On!
Member FDIC • E.O.L.

CAMERON-MAIN OFFICE • CREOLE • GRAND CHENIER • GRAND LAKE-SWEETLAKE
JOHNSON BAYOU-HOLLY BEACH • HACKBERRY • LAKE CHARLES • SULPHUR

100% MAJOR MEDICAL
EXAMPLES: $500 DEDUCTIBLE

Ages	
0-18	$18.30
19-29	$36.80
30-34	$49.40
35-39	$57.30
40-44	$63.90
45-49	$70.10
50-54	$76.50
55-59	$83.60
60-64	$117.70

We will call you back same day. with your quote.
1-800-737-3492
CALL TODAY!

Miller Floor Coverings
IS HAVING A
TENT SALE
SAVE ON. . .
★Carpet ★Vinyl & Wood Flooring
★Ceramic Tile ★Vinyl Tile
★Wallpaper and Much More!!!
WE'VE GOT PRICES YOU'LL NEVER SEE AGAIN - WHEN IT'S GONE, IT'S GONE!
4920 Lake Street Lake Charles 477-7631

OPEN 7 DAYS A WEEK
Specials Good Mar. 5 - Mar. 15
SAVINGS SPECTACULAR
Quantity Rights Reserved

Fresh LEG QUARTERS Lb. 39¢



Community COFFEE Dark or Med. Roast Lb. $2.49

NEW CHECK OUT OUR NEW MEAT, PRODUCE, DAIRY AND FROZEN FOOD CASES!!!

HEAVY BEEF BRISKET	Lb. $1.49	PET EVAPORATED MILK	12 Oz. 59¢
HYDE PARK BACON	12 Oz. 69¢	HEINZ KETCHUP	32 Oz. 99¢
U.S.D.A. Heavy Beef SHOULDER ROAST	Lb. $1.89	STARKIST TUNA (Oil or Water)	69¢
U.S.D.A. Heavy Beef SHOULDER STEAK	Lb. $2.19	LUXURY SPAGHETTI	#4 8 Oz. 3/$1.00
QTR. LOIN PORK CHOPS	Lb. $1.89	KLEENEX BATH TISSUE	4 Roll 89¢
Sweet Ripe STRAWBERRIES	Pint 99¢	Green Giant FAMILY PACK CORN	$2.29
LARGE GREEN CABBAGE	Lb. 29¢	Kraft Parkay MARGARINE	Lb. 69¢
Country Creek MEDIUM EGGS	18 Ct. 99¢	HYDE PARK CHEESE	12 Oz. $1.49
HYDE PARK BREAD	Loaf 59¢	Lynden Farm SHOESTRING POTATOES	12 Oz. 3/$1.00
Blue Plate MAYONNAISE	32 Oz. $1.79	FAYGO ASST. DRINKS	16 Oz. 3/79¢
Blue Plate COOKING OIL	Gal. $4.09	Farmstead Homo MILK	Gal. $1.99

Contadina TOMATO SAUCE 8 Oz. Cans 5/$1



Red or Russet POTATOES 5 Lb. Bag 89¢

— HOURS —
Mon. - Fri. -- 6 a.m. - 7 p.m. — Sat. & Sun. - 7 a.m. - 7 p.m.

BROWN'S Market & Deli
Pat Brown, Owner Hwy. 82, Cameron 775-7145

KEITH'S PAINT & BODY SHOP

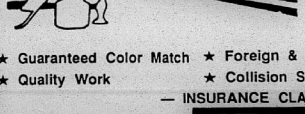

LOCATED AT 5603 COMMON STREET

★ Guaranteed Color Match ★ Foreign & Domestic ★ Reasonable Rates
★ Quality Work ★ Collision Specialist ★ Large & Light Duty Trucks

— INSURANCE CLAIMS WELCOME —

Owners: Keith Mathieu & Patty Thibodeaux Mathieu
474-4379
I-CAR CERTIFIED Members of: ASA, NFIB & BBB

OUR GOAL IS YOUR SATISFACTION

Grand Chenier News

By Elora Montie

SPRING NEARING

Sunday was the first day of March with only 20 days from spring.

This past week with all the good weather folks were plowing their potato and corn land getting it ready for planting. The peaches, pears and plum trees are in full bloom and many other trees have their new crop of fresh leaves.

The azaleas are beginning to start blooming.

HOME DESTROYED

The home of Mr. and Mrs. Larry Abshire of Grand Chenier burned to the ground Sunday afternoon. Mrs. Abshire had gone to pick up their daughter, Susan, who was returning from a retreat in Lake Charles. Larry was working in his garden nearby when he saw smoke coming from the house. Fire fighters were called but with a hard south wind fire fighters could not stop the burning home.

Help is needed for the many household requirements of the family. For information call Elora Montie at 538-2171 or Mrs. Ella Mae Booth, 538-2378.

MISSION SET

St. Eugene Church Parish will have a week long Lenton Mission given by Sister Bartholamew Derouen, a Mount Carmel Sister of New Orleans.

She will speak at all masses during the weekend, March 7 and 8. Mission will be from 6:30 to 8:30 Monday through Thursday, March 9-12. Everyone is invited.

March 10, there will be a teaching on prayer, in the church hall from 9-11 a.m.

Ashes will only be distributed to those in attendance at church, the sick and shut-ins of our parish church.

VISITORS

Dale Swire of Beaumont, Tex., spent the weekend with his parents, Mr. and Mrs. Wilson Swire of Grand Chenier.

Ella Louise and Stacey Booth are visiting Mr. and Mrs. L. J. Adams in New Orleans.

Mr. and Mrs. Earl Booth Jr. and son attended an archery tournament in Westlake this past weekend.

Brousssards are dance winners

Rody and Mona Broussad Lake Charles dance instructors, were winners at the Missouri Country Western Dance Rodeo in Joplin, Mo. They won first place awards in two-step and polka, second place awards in waltz and jitterbug and second place overall in their division.

The Broussards qualified in four preliminary dance categories and received trophies in all four dances.

The won the awards after moving up to Division II (intermediate), a new dance category for the couple. Their next competition will be at the Eastern Invitational in Washington, D. C., in May.

Rody Broussard is originally from Grand Chenier and is the son of Thelma D. Broussard.

Birth

SHELBY LYNN CONNER

Mr. and Mrs. Fred Conner announce the birth of a daughter, Shelby Lynn, Jan. 16. She weighed 7 lbs. 10 ozs.

Grandparents are John and Margaret Boudreaux, Mrs. Albert John Sr., Lillian Conner and Allen and Shirley Conner.

Great-grandparents are Vida Clement, Newton and Thelma Reeves, Ragley.

The couple has three other children, Rusty, Alex, and Ryan.

Cargo floating on the water from a sinking ship is called flotsam, while the debris washed ashore is called wreck.



Happy Birthday
DADDY!!
Love,
Christopher



MEMBERS OF the Grand Chenier Jr. 4-H Club are shown helping out in the concession stand for the 1992 Cameron Parish Livestock Show. All members helped but these were caught by the camera. Pictured are Mrs. Janet Mhire, parent helper, Kristin Baccigalopi, Crystal Little and Jodi McCall.

MUSING . . . By Bernice Denny

Words to live by

The other day I was thinking of the maxims that my mother quoted daily to us children as good advice to live by. Then yesterday I was reminded by a magazine article of a column, "Words to Live By," edited by William I. Nichols that once appeared in "This Week Magazine," which ceased publication in 1970.

I thought that it would be interesting to learn if people today have their own special words to live by. I first broached the question to a young grandmother.

She said, "I don't know. There are so many." She thought a while; then added, "If I selected one word above all others it would be compassion. To me that word embodies tenderness and generosity. Compassion causes one to go the second mile to relieve the suffering of others whether they be people or animals. The Bible is filled with examples of God's great compassion for mankind."

One man when asked quoted Benjamin Franklin's "Honesty is the best policy," then continued, "That is my own motto, too. There is so much dishonesty all around us today. In many cases no longer is a man's verbal word as good as his notorized and witnessed signature on a contract. There is dishonesty in politics, in business, in family relationships. And in every instance it results in disgrace or punishment or severe unhappiness. Yes, honesty guarantees clean living free of regrets. Those are the words I live by."

I asked a classroom teacher what words she chose to live by. She replied at once, "I try to find some form of beauty in every individual with whom I come in contact and in every situation in which I find myself. I scan the faces of my little pupils each day, and I find some form of beauty in each child, It goes deeper than outward appearances. It may be a smile or the light in a pair of eyes or a little one's determination to learn all he can. It may be an act of kindness shown by one to another or one's willingness to help me at recess.

"And I find beauty in the sunshine slanting in across our room, even in the rain playing tic-tac-toe on our windows. And I'll tell you a little secret. I rejoice in the music of the dismissal bell at the end of the day."

Next I posed the question to a high school junior. He thought a few minutes; then said, "I guess I consider self-control as my guide word. I try to practice it out on the football field. If I have flubbed out there and receive jibes in the locker room, I really rely on it. Sometimes when my peers urge or even dare me to do something wrong, such as indulging in alcohol or other drugs, I tell myself that this is my life and it's too valuable to waste. It isn't always easy to control one's self, but I know it's the decent thing to do."

My little great-grandson, not yet four, wanted to contribute to whatever I was doing.

"What words do you wish to live by?", I asked him.

"Tell me bedtime stories, but don't put me to bed," he replied.

I wonder what his answer will be in twenty or thirty years.

Hackberry News

By Grace Welch

LENARDS BABY

Ludwig and Theressa Lenards announce the birth of a son, Blaise Phillips II, Feb. 21, at Cal Cam hospital. He weighed 8 lbs. 7 ozs.

Grandparents are Alfred and Lavell Devall of Hackberry and Blaise and Bur.:adine Lenards, of Duralde.

The couple has five other children.

BEARD BABY

Billy Beard and Dana Haley announce the birth of a son, Drew Chandler, Feb. 19. He weighed 8 lbs. 8 ozs.

Grandparents are Buddy and Marsha Ellender and Lonnie and Sandy Beard, all of Hackberry.

Great-grandparents are Mr. and Mrs. Henry Savoie, Orange, Tex.; Mr. and Mrs. C. J. Beard, Sr., Vinton; and Mrs. Louis Nolan, Groves, Tex.

WELL WISHES

To Martin Kershaw who was in the hospital and is now home doing okay. To Red Trahan in St. Patrick's hospital. Cleo Gheno, Margarite Thompson, Susie Strahan, Grace Meyers, Avis Newman, Ozite Babineau, Dr. Colligan, Carl Broussard, Jr. Duhon and Cevis Leger are all ill.

GUITAR CHOIR

The Guitar Choir of St. Peter's Catholic Church with Guitarist Robert (Bo) Welch, song leaders Mary Lou Little, Letha Duhon and Sandy Schexnider were invited to the Celebration of Reception and Profession into the Dominican Laity at Our Lady of Lourdes Catholic Church in Vidor, Tex. on Feb. 29.

NOTE

Anyone wishing to have news put in the Cameron Pilot contact me as I mail it on Monday for the Thursday paper, 762-4675.

Also if anyone fails to get their paper I don't have anything to do with the delivery of the paper. Call 1-800-256-7323 for this.

Engagement is announced

Mr. and Mrs. Donald Waguespack of Lake Arthur announce the engagement and forthcoming marriage of their daughter, Sonya, to Gregory Comeaux, son of Mr. and Mrs. Carroll Comeaux of Lake Charles.

The wedding is set for Saturday, March 14, at Sacred Heart Catholic Church in Creole at 12 noon. A reception will follow in the Creole Multi-Purpose Building. Through this means friends and relatives are invited to attend.

ABWA meeting set in L.C.

There will be a meeting of Southwest Area ABWA Chapters to stuff the ditty bags for the convention during April. The meeting will be at the Lutheran Church on University Drive in Lake Charles, Tuesday, March 10, at 7 p.m.

The regular meeting of the Southwest Area Council will be in Westlake, at Kraus and Managan Recreation Center, Tuesday, March 31 at 7 p.m. Committees will be appointed for ABWA Day, Sept. 22.

New novels at Cam. Library

New novels at the Cameron Parish Library include:

Fortune is a Woman, Elizabeth Adler; Guardian Angel, Sara Paretsky; Deadly Perfume, Gordon Thomas; The Heart of the World, Nik Cohn; The Kind of Light that Shines on Texas, Reginald McKnight.

Unto the Sons, Gay Talese; Latin Moon in Manhattan, Jaime Manrique; The Storm Season, William Hauptman; Dance With Wolves, Michael Blake; A Season of Change, Suzanne Goodwin.

PERSONAL INCOME TAX RETURNS
James C. Watts, CPA
Cameron Office Hours
Tuesday – 2:00 p.m. - 5:00 p.m.
Saturday – 9:00 a.m. - 12 Noon
Office Located Next Door to Cameron Chamber of Commerce, Cameron
Phone: 477-4698

CAJUN SEAFOOD RESTAURANT
— NOW SERVING —
BOILED CRAWFISH
Wednesday through Sunday
Beginning March 1, 1992, we will start opening on Sundays. You may choose from our Lunch Special, our regular menu or try our delicious boiled crawfish.
• NEW HOURS •
Mon. & Tues. - 10-2 & Wed.-Sun. – 10-9
Cameron, La. 775-8211

Registration set for k'garten, 1st grade

Registration for children entering a Cameron Parish kindergarten next fall will be held for the various schools as listed below.

Parents of children who will enter first grade and who are not presently enrolled in a Cameron Parish kindergarten are requested to register at the roundup for their area as scheduled for children entering kindergarten.

Children attending kindergarten at this time are not required to register for first grade.

The registration schedule is as follows:

Grand Lake High, Thursday, March 5, 9 a.m.

Grand Chenier Elementary, Friday, March 6, 9 a.m.

Johnson Bayou High, Tuesday, March 10, 10 a.m.

South Cameron Elementary, Tuesday, March 17, 9 a.m.

Cameron Elementary, Tuesday, March 17, 2 p.m.

Hackberry High, Thursday, March 19, 10 a.m.

Children entering kindergarten for the 1992-93 session must have been born before Oct. 1, 1987. Children entering first grade must have been born before Oct. 1, 1986.

Parents who plan to register children in these roundups are urged to bring a certified copy of a birth certificate to the registration in their area. Parents who do not yet have their children's birth certificates should begin proceedings to secure them. Application forms for birth certificates may be obtained at the Parish Health Unit.

Mrs. Nell Colligan, R. N., Cameron Parish School Nurse, will be attending the roundups to talk with parents about immunizations now required by law before a child begins school. Please bring your child's immunization record for review by Mrs. Colligan at the time of the roundup.

In the Klondike-Lowery area parents should watch for registration news of the school in which they plan to enter their children next fall since they will not be entering a Cameron Parish School.

It is not necessary that the child you are registering be brought to school on the day of registration.

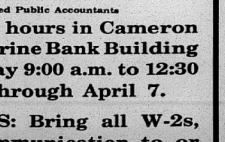

The average American eats about 60 pounds of fresh potatoes each year.

TRUDY YOUNG
Certified Image Consultant
BeautiControl Cosmetics
AMERICA'S PREMIER IMAGE COMPANY™
Serving Johnson Bayou, Holly Beach, Cameron and Hackberry
•FREE Color Analysis
•Color Coded Make-Up
•Skin Care
•Total Image Profiles
CALL TODAY: 569-2631

SERVING HOT Boiled CRAWFISH
BRANDI'S SEAFOOD
Hwy. 14, at Central Drive, Lake Charles
Phone: 474-0954
SPECIAL - WEDNESDAY - SATURDAY
CRAWFISH PLATTER
Served with Potatoes $6.50
— Orders To Go Available —
OPEN 6 DAYS A WEEK - CLOSED TUESDAYS
HOURS: 5:00 P.M. - 10:00 P.M.

ARE YOU EARNING
FARM BUREAU INSURANCE
CAMERON PARISH
6.7%*
(Tax Deferred)
ON YOUR
IRA'S/or C.D.
Cameron Parish/Farm Bureau
Telephone: 542-4807
Wilson LeJeune, Jr., LUTCF Agency Manager
"Issued By Southern Farm Bureau Life Insurance Company, Jackson, Mississippi"
*Current interest rate, subject to change

GUS SCHRAM & CO., Ltd.
Consultants & Certified Public Accountants
Income tax office hours in Cameron at the Calcasieu Marine Bank Building will be each Tuesday 9:00 a.m. to 12:30 p.m., February 8 through April 7.
HELPFUL HINTS: Bring all W-2s, 1099s, and any communication to or from IRS. If you need a free organizer, call (318) 433-1021.

EXXON MENARD OIL CO., INC.
EXXON Distributors
OIL AND FUEL FILTER
S • A • L • E
A/C, WIX & Luber-Finer ..... 25% Off
5 Gallon And 25 Gallon
PROPANE BOTTLES AVAILABLE!
Open: Mon.-Fri. - 7 a.m.-5 p.m. — Sat. - 7 a.m.-Noon
— CLOSED SUNDAY —
CALL: 775-5164
24 HOUR SERVICE - 7 DAYS A WEEK
Call: 1-800-960-6457

LEGAL NOTICES

NOTICE OF SPECIAL ELECTION

Pursuant to the provisions of a resolution adopted by the Board of Commissioners of Waterworks District No. Eleven, Cameron Parish, Louisiana, the governing authority of the District, on January 7, 1992, NOTICE IS HEREBY GIVEN that a special election will be held in Waterworks District No. Eleven, Cameron Parish, Louisiana, on Saturday, April 11, 1992, and that at said election there will be submitted to all registered voters of said Parish qualified and entitled to vote at the said election under the Constitution and laws of the State of Louisiana and the Constitution and laws of the United States, the following Proposition, to-wit:

PROPOSITION

SHALL WATERWORKS DISTRICT NO. ELEVEN OF THE PARISH OF CAMERON, BE AUTHORIZED TO LEVY A RENEWAL TAX OF FIVE AND THREE FIVE (5.35) MILLS ON THE DOLLAR OF ASSESSED VALUATION ON ALL PROPERTY SUBJECT TO TAXATION IN SAID DISTRICT FOR A PERIOD OF TEN (10) YEARS, COMMENCING WITH THE YEAR 1992, FOR THE PURPOSE OF OPERATING AND MAINTAINING SAID DISTRICT'S WATER SYSTEM WITHIN AND FOR SAID DISTRICT?

NOTICE IS HEREBY FURTHER GIVEN that said special election will be held at the polling places set forth below, all situated within Waterworks District No. Eleven, Cameron Parish, Louisiana, which polls will open at six o'clock (6:00) a.m. and close at eight o'clock (8:00) p.m., in compliance with the provisions of Section 541 of Title 18 of the Louisiana Revised Statutes of 1950, as amended (R.S. 18:541):

ELECTION DISTRICT THREE PRECINCT ONE

POLLING PLACE - RECREATION DISTRICT NO. 5 RECREATION DISTRICT GRAND LAKE, LOUISIANA.

ELECTION DISTRICT THREE PRECINCT TWO

POLLING PLACE - RECREATION DISTRICT NO. 5 RECREATION DISTRICT GRAND LAKE, LOUISIANA.

NOTICE IS HEREBY FURTHER GIVEN that the said special election will be held in accordance with the provisions of the Louisiana Election Code (Title 18 of the Louisiana Revised Statutes), including Chapter 6-A thereof, and other constitutional and statutory authority supplemental thereto. Such officers appointed to hold the said election, and such substitutes therefor as are selected and designated in compliance with law, will make due returns thereof to the Clerk of Court of Cameron Parish and to the Board of Commissioners of Waterworks District No. One, Cameron Parish, Louisiana, the governing authority of said District.

NOTICE IS HEREBY FURTHER GIVEN that the commissioners-in-charge duly certified by the Clerk of Court of Cameron Parish and selected by the Parish Board of Election Supervisors as provided for in R.S. 18:433, as amended, are hereby designated as the commissioners-in-charge to serve at the polling places designated in the election herein called. The commissioners of election and alternate commissioners of election shall be appointed by the Cameron Parish Clerk of Court, in accordance with R.S. 18:1286, as amended. In the event the election herein called is held at the same time as the election of public officials the commissioners and alternate commissioners shall be those commissioners and alternate commissioners selected for the election of public officials, in accordance with R.S. 18:1286, as amended.

NOTICE IS HEREBY FURTHER GIVEN that the Board of Commissioners of Waterworks District No. One, Cameron Parish, Louisiana, the governing authority of said District, will meet at its regular meeting place, the Waterworks District No. One Waterboard Office, Cameron, Louisiana, on Thursday the 16th day of April, 1992, at 6:30 p.m. and will then and there, in open and public session, proceed to examine and canvass the returns as certified by the Clerk of Court of Cameron Parish, Louisiana, and declare the result of the said special election.

All registered voters of Waterworks District No. One, Cameron Parish, Louisiana are entitled to vote at said special election and voting machines will be used in the conduct of the election.

THUS DONE AND SIGNED on this, the 16th day of January, 1992.

APPROVED:

/s/ Bobby Joe Doxey,
BOBBY J. DOXEY, CHAIRMAN
WATERWORKS DISTRICT NO. ONE
ATTEST:
/s/ Barbara Lou LeBlanc
BARBARA LOU LEBLANC, SEC.
RUN: March 5, 12, 19, 26, Apr. 2, 9 (M-13)

NOTICE OF SPECIAL ELECTION

Pursuant to the provisions of a resolution adopted by the Cameron Parish Police Jury, the governing authority of Fire Protection District No. Fourteen, on February 3, 1992 NOTICE IS HEREBY GIVEN that a special election will be held in Fire Protection District No. Fourteen, Cameron Parish, Louisiana, on Saturday, April 11, 1992, and that at said election there will be submitted to all registered voters of said Parish qualified and entitled to vote at the said election under the Constitution and laws of the State of Louisiana and the Constitution and laws of the United States, the following Proposition, to-wit:

PROPOSITION

SHALL FIRE PROTECTION DISTRICT NO. FOURTEEN OF THE PARISH OF CAMERON, BE AUTHORIZED TO LEVY A RENEWAL TAX OF FIVE AND THREE FIVE (5.35) MILLS ON THE DOLLAR OF ASSESSED VALUATION ON ALL PROPERTY SUBJECT TO TAXATION IN SAID DISTRICT, FOR A PERIOD OF TEN (10) YEARS, COMMENCING WITH THE YEAR 1992, FOR THE PURPOSE OF OPERATING AND MAINTAINING SAID DISTRICT'S FIRE PROTECTION FACILITIES AND PAYING THE COST OF OBTAINING WATER FOR FIRE PROTECTION PURPOSES, INCLUDING CHARGES FOR FIRE HYDRANT RENTALS AND SERVICE IN SAID DISTRICT?

NOTICE IS HEREBY FURTHER GIVEN that said special election will be held at the polling places set forth below, all situated within Fire Protection District No. Fourteen, Cameron Parish, Louisiana, which polls will open at six o'clock (6:00) a.m. and close at eight o'clock (8:00) p.m., in compliance with the provisions of Section 541 of Title 18 of the Louisiana Revised Statutes of 1950, as amended (R.S. 18:541):

ELECTION DISTRICT THREE PRECINCT ONE

POLLING PLACE - RECREATION DISTRICT NO. 5 RECREATION DISTRICT GRAND LAKE, LOUISIANA.

ELECTION DISTRICT THREE PRECINCT TWO

POLLING PLACE - RECREATION DISTRICT NO. 5 RECREATION DISTRICT GRAND LAKE, LOUISIANA.

NOTICE IS HEREBY FURTHER GIVEN that the said special election will be held in accordance with the provisions of the Louisiana Election Code (Title 18 of the Louisiana Revised Statutes), including Chapter 6-A thereof, and other constitutional and statutory authority supplemental thereto. Such officers appointed to hold the said election, and such substitutes therefor as are selected and designated in compliance with law, will make due returns thereof to the Clerk of Court of Cameron Parish and to the Board of Commissioners of Waterworks District No. One, Cameron Parish, Louisiana, the governing authority of said District.

NOTICE IS HEREBY FURTHER GIVEN that the commissioners-in-charge duly certified by the Clerk of Court of Cameron Parish and selected by the Parish Board of Election Supervisors as provided for in R.S. 18:433, as amended, are hereby designated as the commissioners-in-charge to serve at the polling places designated in the election herein called. The commissioners of election and alternate commissioners of election shall be appointed by the Cameron Parish Clerk of Court, in accordance with R.S. 18:1286, as amended. In the event the election herein called is held at the same time as the election of public officials the commissioners and alternate commissioners shall be those commissioners and alternate commissioners selected for the election of public officials, in accordance with R.S. 18:1286, as amended.

NOTICE IS HEREBY FURTHER GIVEN that the Board of Commissioners of Waterworks District No. One, Cameron Parish, Louisiana, the governing authority of said District, will meet at its regular meeting place, the Waterworks District No. One Waterboard Office, Cameron, Louisiana, on Thursday the 16th day of April, 1992, at 6:30 p.m. and will then and there, in open and public session, proceed to examine and canvass the returns as certified by the Clerk of Court of Cameron Parish, Louisiana, and declare the result of the said special election.

All registered voters of Waterworks District No. One, Cameron Parish, Louisiana are entitled to vote at said special election and voting machines will be used in the conduct of the election.

THUS DONE AND SIGNED on this, the 16th day of January, 1992.

APPROVED:

/s/ Harold Savoie,
HAROLD SAVOIE, CHAIRMAN
WATERWORKS DISTRICT
NO. ELEVEN
ATTEST:
/s/ Patrick Hebert
PATRICK HEBERT, SEC.
RUN: March 5, 12, 19, 26, Apr. 2, 9 (M-17)

NOTICE OF SPECIAL ELECTION

Pursuant to the provisions of a resolution adopted by the Board of Commissioners of Waterworks District No. One, Cameron parish, Louisiana, the governing authority of the District, on January 16, 1992, NOTICE IS HEREBY GIVEN that a special election will be held in Waterworks District No. One, Cameron Parish, Louisiana, on Saturday, April 11, 1992, and that at said election there will be submitted to all registered voters of said Parish qualified and entitled to vote at the said election under the Constitution and laws of the State of Louisiana and the Constitution and laws of the United States, the following Proposition, to-wit:

PROPOSITION

SHALL WATERWORKS DISTRICT NO. ONE OF THE PARISH OF CAMERON, BE AUTHORIZED TO LEVY A RENEWAL TAX OF FIVE AND SIX FIVE (5.65) MILLS ON THE DOLLAR OF ASSESSED VALUATION ON ALL PROPERTY SUBJECT TO TAXATION IN SAID DISTRICT, FOR A PERIOD OF TEN (10) YEARS, COMMENCING WITH THE YEAR 1992, FOR THE PURPOSE OF OPERATING AND MAINTAINING SAID DISTRICTS WATER SYSTEM WITHIN AND FOR SAID DISTRICT?

NOTICE IS HEREBY FURTHER GIVEN that said special election will be held at the polling places set forth below, all situated within Waterworks District No. One, Cameron Parish, Louisiana, which polls will open at six o'clock (6:00) a.m. and close at eight o'clock (8:00) p.m., in compliance with the provisions of Section 541 of Title 18 of the Louisiana Revised Statutes of 1950, as amended (R.S. 18:541):

ELECTION DISTRICT ONE PRECINCT TWO

POLLING PLACE - CAMERON PARISH POLICE JURY ANNEX BUILDING, CAMERON, LOUISIANA.

ELECTION DISTRICT SIX PRECINCT ONE

POLLING PLACE - VFW HALL, CAMERON, LOUISIANA.

NOTICE IS HEREBY FURTHER GIVEN that the said special election will be held in accordance with the provisions of the Louisiana Election Code (Title 18 of the Louisiana Revised Statutes), including Chapter 6-A thereof, and other constitutional and statutory authority supplemental thereto. Such officers appointed to hold the said election, and such substitutes therefor as are selected and designated in compliance with law, will make due returns thereof to the Clerk of Court of Cameron Parish and to the Board of Commissioners of Waterworks District No. One, Cameron Parish, Louisiana, the governing authority of said District.

NOTICE IS HEREBY FURTHER GIVEN that the commissioners-in-charge duly certified by the Clerk of Court of Cameron Parish and selected by the Parish Board of Election Supervisors as provided for in R.S. 18:433, as amended, are hereby designated as the commissioners-in-charge to serve at the polling places designated in the election herein called. The commissioners of election and alternate commissioners of election shall be appointed by the Cameron Parish Clerk of Court, in accordance with R.S. 18:1286, as amended. In the event the election herein called is held at the same time as the election of public officials the commissioners and alternate commissioners shall be those commissioners and alternate commissioners selected for the election of public officials, in accordance with R.S. 18:1286, as amended.

NOTICE IS HEREBY FURTHER GIVEN that the Board of Commissioners of Waterworks District No. One, Cameron Parish, Louisiana, the governing authority of said District, will meet at its regular meeting place, the Waterworks District No. One Waterboard Office, Grand Lake, Louisiana, on Thursday the 16th day of April, 1992, at 6:30 p.m. and will then and there, in open and public session, proceed to examine and canvass the returns as certified by the Clerk of Court of Cameron Parish, Louisiana, and declare the result of the said special election.

All registered voters of Waterworks District No. Eleven, Cameron Parish, Louisiana are entitled to vote at said special election and voting machines will be used in the conduct of the election.

THUS DONE AND SIGNED on this, the 16th day of January, 1992.

APPROVED:

/s/ Harold Savoie,
HAROLD SAVOIE, CHAIRMAN
WATERWORKS DISTRICT
NO. ELEVEN
ATTEST:
/s/ Patrick Hebert
PATRICK HEBERT, SEC.
RUN: March 5, 12, 19, 26, Apr. 2, 9 (M-17)

NOTICE OF PUBLIC HEARINGS
STATEWIDE FLOOD CONTROL PROGRAM

To review the Flood Control Program as follows:

Lafayette, Louisiana: 10:30 a.m., Monday, March 9, 1992, City Council Auditorium, City Hall, 705 West University. Projects in the Northeast, Northwest, Southwest and South Central Statewide Flood Control Funding Districts will be discussed. (See attached map.)

Baton Rouge, Louisiana: 10:00 a.m. Tuesday, March 10, 1992, Louisiana State Capitol, House Committee Room 4. Projects in the Southeast Statewide Flood Control Funding District will be discussed. (See attached map.)

These Public Hearings will be conducted in accordance with Act 351 of the 1992 Regular Session of the Louisiana Legislature by the Joint Subcommittee on Public Works-Planning and Construction of the Joint Legislative Committee on Transportation, Highways, and Public Works.

The purpose of these Public Hearings is to review the Statewide Flood Control Program Priorities for Fiscal Year 1992 and 1993. All interested persons are invited to be present at the appropriate above listed times and places where projects will be discussed.

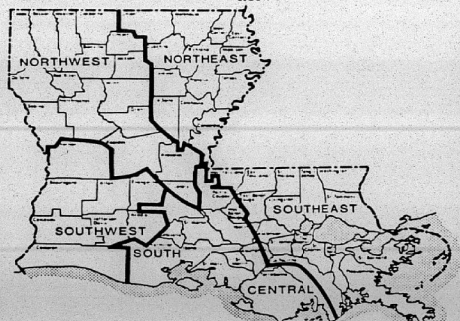

Oral testimony will be received. However, so that all persons desiring to speak have an equal opportunity to do so, it is requested that every effort be made to complete individual testimony as quickly as possible. Oral testimony may be supplemented by presenting written statements and comments to the Committee by mailing the same postmarked within ten calendar days following the hearing to the above address.

If you have any questions, please contact Mona Henderson, Louisiana House of Representatives, phone (504) 342-1392, or Peggy Russell, Louisiana Senate, phone (504) 342-0696.

/s/ Raymond A. Jetson,
Representative Raymond Jetson
Co-Chairman
/s/ Ron Landry,
Senator Ron Landry,
Co-Chairman

RUN: Mar. 5 (M-5)

---

the absence of any such claims or liens.

BY: /s/ LLOYD BADON, PRESIDENT

RUN: Feb. 13, 20, 27, Mar. 5, 12, 19, 26 (F-4)

ADVERTISEMENT FOR BIDS

Sealed bids are invited and will be received until 10:00 a.m. Monday, March 16, 1992 by the Cameron Parish Sheriff for the purchase of three (3) 1992 Ford Crown Victoria Police Patrol Automobiles per specifications. Specifications may be obtained at the Office of the Sheriff, P.O. Drawer A, Cameron, La. 70631.

The right is reserved by the Sheriff to reject any and all or to accept any bids which in the opinion of the Sheriff will be in the best interest of the Parish of Cameron and the Cameron Parish Sheriff Department.

/s/ JAMES R. SAVOIE,
Sheriff

RUN: Feb. 27, March 5, 12 (F-21)

ADVERTISEMENT FOR BIDS

Sealed proposals for the construction of the following project will be received by the Hackberry Recreation District, Hackberry, Louisiana until 5:00 P.M. on Thursday, March 12, 1992 in the Offices of the Recreation District, Hackberry, Louisiana.

Project Number: 1992-01
Proposed Pool Renovations

The rules and regulations for the State Licensing Board for contractors will apply. Proposal forms will not be issued later than 24 hours prior to the hour and date set for receiving proposals. Every bid submitted shall be accompanied by a certified check or bid bond in the amount of 5% of the bid and shall be made payable to the Hackberry Recreation District.

Full information and proposal forms are available at the office of Lonnie G. Harper & Associates, Inc., Post Office Box 229, Grand Chenier, Louisiana 70643-0229, (318) 538-2574. Plans and specifications may be inspected upon deposit of $50.00 per set which will be refunded less $25.00 for reproduction charge, upon return of plans and specifications within 10 days after the bid date. Bids must be submitted on proposal forms provided by the engineer. Official action will be taken after the Commissioners have had the opportunity to review all bids. The Hackberry Recreation District reserves the right to reject any or all the proposals and to waive informalities.

Hackberry Recreation District
/s/ Cliff Cabell, President

RUN: Feb. 27, Mar. 5, 12 (F-22)

NOTICE
(Notice of Intention to Introduce Local Bill)

Public Notice is hereby given in compliance with Article 111 Sec. 13 of the Louisiana constitution and RS 47:1907.1 that there will be introduced at the next regular session of the Legislature of Louisiana to be convened on March 30, 1992 a bill to increase the compensation paid all assessors' in the state by 10 percent per annum and to provide for related matters and respect thereto.

Frank Granger, III, CLA
Chairman
Legislative Committee

Tom Arnold, CLA
President
Louisiana Assessors' Association

RUN: Mar. 5 and 12 (M-6)

PUBLIC NOTICE
(Notice of Intention to Introduce Local Bill - HLS 92-609)

Public notice is hereby given, in compliance with Section 13, Article III of the Louisiana Constitution, that there will be introduced at the next regular session of the Legislature of Louisiana, which is to be convened on March 30, 1992, a bill to provide relative to the use of commercial gill nets and seines in portions of Louisiana territorial waters in the Gulf of Mexico between Holly Beach seaward and the Calcasieu Ship Channel seaward, and to provide for related matters.

RUN: Mar. 5 and 12 (M-7)

PUBLIC NOTICE
(Notice of Intention to Introduce Local Bill - HLS 92-655)

Public notice is hereby given, in compliance with Section 13, Article III of the Louisiana Constitution, that there will be introduced at the next regular session of the Legislature of Louisiana, which is to be convened on March 30, 1992, a bill to provide relative to the Thirty-Eighth Judicial District, to provide for an increase in the amount charged by the court reporters.

RUN: Mar. 5 and 12 (M-9)

To understand everything makes one tolerant.

—Madame de Stael

— PUBLIC NOTICE —

Cameron Parish Waterworks District No. One will receive sealed bids on April 16, 1992 at 6:30 p.m. for a 371 Detroit Diesel Engine. May be seen at the Cameron Paish Waterworks District No. One Office.

RUN: Mar. 5, 12, 19

SHERIFF'S SALE

No. 10-12518

Thirty-Eighth Judicial District Court

PARISH OF CAMERON STATE OF LOUISIANA

CALCASIEU MARINE NATIONAL BANK VS. GEORGE W. WILKERSON ET AL

Sheriff's Office, Cameron, Louisiana

By virtue of a writ of Seizure and Sale issued and to me directed by the honorable court aforesaid, I have seized and will offer for sale at public auction to the last and highest bidder with the benefit of appraisement, at the courthouse door of this Parish of Cameron, on Wednesday, March 11, 1992 at 10:00 a.m. the following described property to wit:

The South one-third (S 1/3) of a tract described as beginning at a point in the North right of way line of State highway 82, 1,492.0 feet South 00 deg. 12' 00" West and 452.10 feet South 88 deg. 22' 22" East of the Northeast Corner of Section 16 or Lot 14, Township 15 South, Range 9 West, Cameron Parish, Louisiana; thence running South 00 deg. 12' 00" West a distance of 903.62 feet; thence turning and running South 89 deg. 34' 00" East a distance of 452.87 feet; thence turning and running North 00 deg. 08' 30" East a distance of 894.20 feet; thence turning and running North 88 deg. 21' 22" West a distance of 452.10 feet along the North right of way line of State Highway 82 to the point of beginning; all the bearings being true and the parcel containing, a calculated area of 9.34 acres, as will more fully appear by reference to the plat attached to Act of Partition, dated April 17, 1976, and recorded in the records of Cameron Parish, Louisiana, under File No. 140361.

Beginning at a point in the North right of way line of State Highway #82, 1,492.0 feet South 00 deg. 12' 00" West and 452.10 feet South 88 deg. 22' 22" East of the Northwest Corner of Section 17 or Lot 15, Township 15 South, Range 9 West, Cameron Parish, Louisiana; thence running South 00 deg. 12' 00" West a distance of 604.19 feet FOR THE POINT OF BEGINNING thence running South 00 deg. 12' 00" West a distance of 299.43 feet; thence turning and running South 89 deg. 34' 00" East a distance of 452.87 feet; thence turning and running North 00 deg. 08' 30" East a distance of 299.43 feet; thence turning and running North 89 deg. 34' 00" West a distance of 452.57 feet to the point of beginning; all the bearings being true and the parcel containing a calculated area of 3.1120 acres, as will more fully appear by reference to the plat prepared by Lonnie G. Harper & Assoc., Inc., Civil Engineer and Land Surveyor, on property of George Wilkerson dated May 25, 1976, together with all buildings and improvements.

seized under said writ.

TERMS: Cash Day of Sale.

/s/ JAMES R. SAVOIE, SHERIFF
CAMERON PARISH, LA.

Sheriff's Office, Cameron, La. January 31, 1992

SKIPPER M. DROST
Attorney for Plaintiff

RUN: Feb. 6, March 5 (J-50)

Louisiana Gas System Inc.

Natural Gas and Natural Gas Liquids

NOTICE TO THE PUBLIC

Acadia, Calcasieu, Cameron, Evangeline, Jefferson Davis, Lafayette, St. Martin, and Vermilion Parishes, Louisiana.

PIPELINE SAFETY

Louisiana Gas System Inc. (LGS) is the operator of pipelines that transport natural gas and natural gas liquids in the State of Louisiana.

For your personal protection and for the protection of our pipelines to ensure continuous operation, please follow these safety procedures:

EXCAVATIONS:

Contact LGS 48 hours in advance of excavation, construction or similar activities occurring in or near the area of LGS pipelines. Line markers and signs generally mark approximate locations of LGS pipelines. However, LGS personnel are available to locate and mark exact locations and help work activities to minimize impacts and mitigate interference to service. This location service is free of charge.

EMERGENCIES:

If you notice gas or liquids escaping from an LGS pipeline or a fire near an LGS pipeline

- Evacuate the area immediately. Do not attempt to correct the problem.
- Notify local law enforcement agencies, the fire department and LGS.
- Do not return to the area.
- Help keep others away from the area.

CALL LGS COLLECT

(318) 433-4628
for emergency assistance

(318) 494-4430
for pipeline location

Member of: LOUISIANA ONE CALL "Call Dollie"

1-800-272-3020

SAFETY is our primary concern.

Louisiana Gas System Inc.

Luke Powers Road — Lake Charles, LA 70601

Legals

Regular Meeting
Board of Commissioners
of the Hackberry Recreation
District January 13, 1992

A regular meeting of the Board of Commissioners of the Hackberry Recreation District was held at the Hackberry Recreation Center in Hackberry, Cameron Parish, Louisiana at 6:00 p.m., Monday, January 13, 1992.

Members Present: Clifton Cabell, M. O. LaBove, Carrie Hewitt, Kenny Welch, and Gerald Landry.

Members Absent: None.

The meeting was called to order by the chairman, Clifton Cabell and the following business was discussed.

The minutes of the regular meeting of December 9, 1991 were read and approved by the Board.

Mr. and Mrs. Moore attended the meeting as members of the HRD/Multi-Purpose Facility Advisory Committee.

Mr. George Hicks attended the meeting as the new member of the Cameron Police Jury representing Hackberry.

The Board discussed maintenance at the Recreation Center and the Multi-Purpose Facility.

Motion was made by Carrie Hewitt, seconded by M. O. LaBove, and carried to accept the financial statements.

Motion was made by Carrie Hewitt, seconded by Kenny Welch, and carried to purchase a computer and furniture for the computer dividing the cost between the Maintenance Fund and the Multi-Purpose Fund.

Motion was made by Gerald Landry, seconded by M. O. LaBove, and carried to purchase a complete tool set for the Recreation Center and the Multi-Purpose Facility dividing the cost between the two Funds.

Business of the meeting completed, motion was made by Carrie Hewitt, seconded by Gerald Landry, and carried to adjourn the meeting.

APPROVED:
/s/Clifton Cabell
CHAIRMAN

ATTEST:
DWAYNE SANNER
SECT./TREAS.
March 5 (M15)

PUBLIC NOTICE
CAMERON PARISH COASTAL
USE PERMIT APPLICATION

Interested parties are hereby notified that the Coastal Management Section of the Cameron Parish Police Jury has received the following apparently complete application for a Coastal Use Permit in accordance with the rules and regulations of the Louisiana Coastal Resources Progam and R.S. 49, 213.1, the State and Local Coastal Resources Management Act of 1978, as amended.

L.C.U.P. Application #920202

Name of Applicant: Dallas Domingue, Route 1 Box 251, Cameron, La. 70631.

Location of Work: Creole Area, Section 35, Township 14 South, Range 8 West.

Character of Work: Maintenance of existing cattle walkways. To rebuild two cattle walkways for a total of 2900' in length. The cattle walkways serve as cattle bedding grounds and are used to maintain better grazing distribution on the marsh range. Fill materials will be excavated from existing borrow pits adjacent to the cattle walkways.

The decision on whether to issue a permit will be based on an evaluation of the probable impacts of the proposed activity in accordance with the state policies outlined in R.S. 49:213.2. The decision will reflect in the national concern for both protection and utilization of important resources. The decision must be consistent with the state program and approved local programs for affected parishes and must represent an appropriate balancing of social, environmental and economic factors. All factors which may be relevant to the proposal will be considered; among these are flood and storm hazards, water quality, water supply, feasible alternative sites, drainage patterns, historical sites, economics, public and private benefits, coastal water dependency, impacts on natural features, compatibility with the natural and cultural setting and the extent of long term benefits or adverse impacts.

Certification that the proposed activity will not violate applicable water and air quality, laws, standards and regulations will be required before a permit is issued.

Any person may request, in writing, within the comment period specified in this notice, that a public hearing be held to consider this application. Request for public hearings shall state, with particularity, the reasons for holding a public hearing.

Plans for the proposed work may be inspected at the Cameron Parish Police Jury Annex Building, Coastal Management Division, Courthouse Square, P.O. Box 366, Cameron, Louisiana, (318) 775-5718. Written comments should be mailed within 25 days from the date of this public notice to Cameron Parish Police Jury, Coastal Management Division, Post Office Box 366, Cameron, Louisiana 70631.

/s/ Earnestine T. Horn,
Coastal Zone Administrator
CAMERON PARISH POLICE JURY
RUN: Mar. 5 (M 10)

NOTICE FOR BIDS

The Cameron Parish School Board will receive bids on or before the hour of 1:00 p.m. on Friday, March 6, 1992 for high quality microcomputer hardware and software for the purpose of replacing an existing Data General compatible multi-user minicomputer system with a Novell networking system. All hardware and software bids must meet or exceed the stated specifications, must be 100% IBM compatible, Novell certified, and operate IBM compatible software. Further, the equipment and software bid shall be capable of operating the accounting software currently being used by the Cameron Parish School Board office and must be able to run on said software and equipment without replacing any modules or the present methods of use. The full set of accounting software packages and all the current files associated with the accounting software will have to be converted to run on above mentioned network.

Bids must be submitted in writing on bid form obtained from the Cameron Parish School Board Office. Bid envelope must be clearly marked on the outside of the envelope "Bid on Central Office Computer System." Detailed specifications may be obtained from the Cameron Parish School Board Office, P.O. Box W, Cameron, 70631.

Bidders shall note that all equipment shall be delivered and installed in the Cameron Parish School Board Central Office. On-site installation and software installation and conversion shall be a turn key job. All hardware shall be installed and configured to meet all software requirements for the Novell network and current accounting software.

The Cameron Parish School Board reserves the right to reject any and all bids submitted.

CAMERON PARISH SCHOOL BOARD
BY: /s/ Thomas McCall,
Superintendent

RUN: Feb. 20, 27, Mar. 5 (F-16)

PUBLIC NOTICE
CAMERON PARISH COASTAL
USE PERMIT APPLICATION

Interested parties are hereby notified that the Coastal Management Section of the Cameron Parish Police Jury has received the following apparently complete application for a Coastal Use Permit in accordance with the rules and regulations of the Louisiana Coastal Resources Progam and R.S. 49, 213.1, the State and Local Coastal Resources Management Act of 1978, as amended.

L.C.U.P. Application #920203

Name of Applicant: Miami Corporation, 30 Italiste Saloom Road, Suite 303, Lafayette, La 70508.

Location of Work: Gulf Intracoastal Waterway, Section 7, Township 13 South, Range 9 West.

Character of Work: To install a rock weir water control structure that will allow for decreased water flows for flood control, sediment introduction for marsh nutrition and freshwater fisheries access. The man sized rock weir will be placed across a man-made water route which was dug through the GIWW spoil bank.

The decision on whether to issue a permit will be based on an evaluation of the probable impacts of the proposed activity in accordance with the state policies outlined in R.S. 49:213.2. The decision will reflect in the national concern for both protection and utilization of important resources. The decision must be consistent with the state program and approved local programs for affected parishes and must represent an appropriate balancing of social, environmental and economic factors. All factors which may be relevant to the proposal will be considered; among these are flood and storm hazards, water quality, water supply, feasible alternative sites, drainage patterns, historical sites, economics, public and private benefits, coastal water dependency, impacts on natural features, compatibility with the natural and cultural setting and the extent of long term benefits or adverse impacts.

Certification that the proposed activity will not violate applicable water and air quality, laws, standards and regulations will be required before a permit is issued.

Any person may request, in writing, within the comment period specified in this notice, that a public hearing be held to consider this application. Request for public hearings shall state, with particularity, the reasons for holding a public hearing.

Plans for the proposed work may be inspected at the Cameron Parish Police Jury Annex Building, Coastal Management Division, Courthouse Square, P.O. Box 366, Cameron, Louisiana, (318) 775-5718. Written comments should be mailed within 25 days from the date of this public notice to Cameron Parish Police Jury, Coastal Management Division, Post Office Box 366, Cameron, Louisiana 70631.

/s/ Earnestine T. Horn,
Coastal Zone Administrator
CAMERON PARISH POLICE JURY
RUN: Mar. 5 (M 11)

SHERIFF'S SALE
No. 10-12904
Thirty-Eighth Judicial
District Court
PARISH OF CAMERON
STATE OF LOUSIANA
CAMEON STATE BANK
VS.
MARY KING HILL
Sheriff's Office,
Cameron, Louisiana

By virtue of a writ of Seizure and Sale issued and to me directed by the honorable court aforesaid, I have seized and will offer for sale at public auction to the last and highest bidder with the benefit of appraisement, at the courthouse door of this Parish of Cameron, on Wednesday, April 8, 1992, at 10:00 a.m. the following described property to-wit:

Property situated in the said Parish of Cameron, State of Louisiana, to-wit:

Lots Thirty-Three (33) and Thirty-Four (34) of Ratcliff Subdivision No. 1, in the West Half of Tax Three (3) of the John M. Peshoff Subdivision in fractional sections 12 and 13, Township 15 South, Range 12 West, Cameron Parish, Louisiana, as per plat of survey prepared by Lonnie G. Harper, C.E., dated October 13, 1978, and recorded in Plat Book 5, under File No. 160628, Records of Cameron Parish, Louisiana, together with all improvements situated thereon.

Seized under said writ. Terms: Cash day of sale.

/s/ James R. Savoie, Sheriff,
Cameron Parish, La.

Sheriff's Office, Cameron, La. February 28, 1992

Ronald J. Bertrand,
Attorney for Plaintiff

RUN: Mar. 5 and Apr. 2 (M-2)

SHERIFF'S SALE
No. 10-12819
Thirty-Eighth Judicial
District Court
PARISH OF CAMERON
STATE OF LOUSIANA
MID STATE TRUST II
VS.
DAVID JOSEPH FOREMAN
and
DEBBIE FOREMAN
Sheriff's Office,
Cameron, Louisiana

By virtue of a writ of Seizure and Sale issued and to me directed by the honorable court aforesaid, I have seized and will offer for sale at public auction to the last and highest bidder with the benefit of appraisement, at the courthouse door of this Parish of Cameron, on Wednesday, April 8, 1992, at 10:00 a.m. the following described property, to-wit:

All that certain tract or parcel of land out of a 6 acre tract described in Vol. 370, Page 65 and situated in Section 24, Township 13 South, Range 8 West, Cameron Parish, Louisiana. This tract more fully described as follows:

Commence at a set 5/8 in. rebar 668.8 North and 30 feet East of the Southwest Corner of Section 24, T12S, R8W, same being North 20 feet from the Southwest corner of the 6 acre tract; THENCE North 56 feet with the E-R-O-W of said road to the most Southerly Southwest corner of the 6 acre tract; THENCE East 210 feet with a North line of the 6 acre tract to an interior corner of the 6 acre tract; THENCE North with the most Northerly west line of the 6 acre tract 134.5 feet to the most Northerly northwest corner of the 6 acre tract; THENCE East 85.0 feet with a north line of the 6 acre tract; THENCE South 190.5 feet; THENCE West 295.0 feet parallel and 20 feet north of the 6 acre tract to the POINT OF BEGINNING.

Seized under said writ. Terms: Cash day of sale.

/s/ James R. Savoie, Sheriff,
Cameron Parish, La.

Sheriff's Office, Cameron, La. February 28, 1992

Robert Tillery,
Attorney for Plaintiff

RUN: Mar. 5 and Apr. 2 (M-1)

NOTICE

The amount of taxes advertised does not include interest and advertising costs. Call 318/775-5828 for the total amount due.

All taxes paid after April 1, 1992 must be paid with cash, money order or cashier's check. No personal checks will be accepted after that date.

UNKNOWN ADVERTISING LIST
UNPAID TAXES OF 1991

TO ALL UNKNOWN DEBTORS

Tax Collector's Office, State of Louisiana, Parish of Cameron, Property Owners whose Post Office Addresses are Unknown and on which certified notices have been returned.

You are hereby notified that all taxes which have been assessed against you for the year 1991, on movable/immovable property, are past due and payable now in accordance with LA. R.S. 47:2102. This Notice is published in compliance with LA. R.S. 47:2180 and 47:2171. Taxes must be paid immediately to avoid additional advertisement, seizure and sale of all property on which said taxes are due, to satisfy same and all costs. The name of said delinquent tax debtor, the amount due by each, on the assessment rolls for said year, and the movable/immovable property, assessed to each is as follows, to-wit:

MILLER, PIERRE V., 5527 Jacquelyn Court, New Orleans, La. 70124, Ward 1 Non-Res. Taxes Due - $81.94. *Total Acres: 615 Acs. Und 1/8 int in all the foll: W/2SW/4, SE/4SE/4 Sec 1 3; W 26 acs m/l of SE/4SW/4 Sec 13; N 1902 acs of SW/4SE/4 Sec 13; W 26 acs m/l of NE/4NW/4 Sec 24; NE/4NE/4 less 1.32 acs in SW cor Sec 24; (#152670 -149) (15861 409-720) (#158554 409-398).

CONNER, DAVID L., 1314 Villa Ave., Sioux City, Iowa, 51103, Ward 2 Resident, Taxes Due - $38.90. Com from a pt which is S 89 deg 22 min 20 sec E 1104.35 ft & S 0 deg 37 min 40 secs W 495.47 ft of NW cor of SE/4NW/4 Sec 32 T14S R7W, N 84 deg ... contg .459 ac m/l. (#181717 525-346).

BOURRIAGUE, LUCY, 4520 Williams Blvd., Kenner, La. 70065, Ward 2 Non-Resident, Taxes Due - $18.56. *Total Acres: 2.0 acs. Und 1/5 int in W/2E/2NE/4NW/4 Sec 12 T14S R7W.

MCGEE, DANIEL, 2718 Park Dr., Lake Charles, La. 70601, Ward 2 Non-Resident, Taxes Due - $109.94. Camp at Little Chenier (#200166 623-256) (From Myrtle G. Hebert).

CAJUN COOP, P.O. Box 28, Cameron, La. 70631, Ward 3 Resident, Taxes Due - $129.00. Cafe building on land of Henry Est.

SAVOIE, SOPHIE, P.O. Box 1123, Cameron, La. 70631, Ward 3 Resident, Taxes Due - $220.29. Lot 68 of Abraham Black Peshoff Sub #3 of lot 2 of J. M. Peshoff sub of frr secs 12 and 13, T15S, R9W (#177648 504-419). Comm. Bldg.

SMITH, MICHAEL, P.O. Box 1048, Cameron, La. 70631, Ward 3 Resident, Taxes Due - $62.24. House from J. E. Watts.

STYRON, KARL, P.O. Box 153, Creole, La. 70632, Ward 3 Resident, Taxes Due - $93.15. Beg at a pt on N r/w line of La. #1143 which is 261.71 ft N 82 deg 12' 33" W from center of Sec 20 T14S R7W, N 0 deg 15' 42 sec W 138.22 ft along fence line; ... contg. .0348 acs. (#190945 572-201)

THOMPSON, TOMMY AND CAROLYN, P.O. Box 9, Cameron, La. 70631, Ward 3 Resident, Taxes Due - $168.47. Bus bldg known as Tommy's General Supply.

EAST AMBROISE, c/o Donna Hantz, 4710 East Quail Hollow, Lake Charles, La. 70605, Ward 3 Non-Resident, Taxes Due - $14.89. Lot 15 blk 2 Cameron Beach a sub of part of Secs 18 and 19 T14S R9W.

HEYSER, JOHN F. SR., 10130 Tolman, Houston, Tex., 77034, Ward 3 Non-Resident, Taxes Due - $45.53. Lot 1 of Cedar Lane sub a sub in irr Sec 43 T14S R9W sd sub being in lot 1 of act of partn of the heirs of Daniel W. Kelley & Georgianna Kelley, of lands . . . (#199753 621-271) (#203248 639-319).

JOHNSON, ELGIN ET AL, 121 South Salcedo St., New Orleans, La. 70100, Ward 3 Non-Resident, Taxes Due - $98.25. *Total Acres: 31.40 acs. Lot 2 of Mrs. Theogene Miller sub of frl Sec 18 T15S R9W lying N of pub rd. and 1/7 int in the foll: S part of lots 6, 7, 8 and 9 of Secs 8, 9, 10 and 11 ... truste for Kevin C. Browne and Amanda T. Brown 1/3.

SAVOY, ANNA M., c/o Sara S. Granger, 309 W. Mimosa Dr., Sulphur, la. 70663, Ward 3 Non-Resident, Taxes Due - $9.10. *Total Acres: 3.23 acs. Und 1/24 int in all foll: Lot 5 blk A of Demosthene and Lorelia Savoy hrs partn ad blk A ... (#110115 220-441) (#184739 542-459).

BENOIT, EDWARD JAMES, P.O. Box 5636, Lake Charles, La. 70606, Ward 4 Resident, Taxes Due - $28.65. *Total Acres: 1.66 acs. An und 1/3 int in 5 acs in N1/2 of lot 6 of the SE1/4NE1/4 Sec 25 T12S R9W -(#161351 421-699).

VAUGHN, ERIC, Rt. 1 Box 398, Bell City, La. 70630, Ward 4 Resident, Taxes Due - $18.37. *Total Acres: .033 acs. Com at a pt 25 ft N 89 deg 34 min 04 sec E of the SW cor of tract 1 parcel 1 of part of E/2SW/4 Sec 12 T12S R8W; N 89 deg 34 min 04 sec E 288 ft, N 50 ft; S 89 deg . . . (#201151 628-87) (#206500 654-720).

G & P TOPSOIL, c/o Saloom, P.O. Box 4952, Lake Charles, La. 70606-4952, Ward 4 Non-Resident, Taxes Due - $15.54. *Total Acres: 12.98 acs. Lot 3 of surv of partn of Medora LeBleu Andrus est of lot 8 of Moise LeBleu sub of Sec 11 T12S R9W (#121093 261-410) (#201985 632-14).

JANICE, SUZIE, 1021 N. Cleveland Ave., Loveland, Co. 80537, Ward 4 Non-Resident, Taxes Due - $4.24. *Total Acres: .202 acs. Und 1/6 int in the foll des prop; und 1/84 int in the foll des prop; E2SE/4 less 42 acs of E side of W side of Sec 18 T12S R8W, less 1 ac sold (#221024 720-358).

KERSHAW, UNA V., 1713 Common, Lake Charles, La. 70601, Ward 4 Non-Resident, Taxes Due - $24.01. *Total Acres: 6.32 acs. N/3 of lot D of sub of Venable in SW/4NW/4 Sec 29 T12S R8W, contg 5 acs (#130348 295-354)... (1.66 acs) (#130345 295-348).

MORRIS, LESTER J., MORRIS MAX MCCAIN, 118 Park Ave., Lake Charles, La. 70601, Ward 4 Non-Resident, Taxes Due - $278.18. *Total Acres: 77.73 acs. Lot 3 of AB McCain hrs partn of NE/4SE/4, E2SE/4 & E 21.85 ft of NE/4 SW/4 Sec 17; E/2E/2 Sec 20; ... 11.44 acs sold, less 10 acs sold.

MORRIS, LESTER J. & MAX MCCAIN, 118 Park Ave., Lake Charles, La. 70601, Ward 4 Non-Resident, Taxes Due - $320.54. Lots 1 and 2 blk 2 Hebert Summer Place of part of lots 25 and 26 T12S R9W (#97907) (#218678 709-693). Lester Morris - und 3/8, Max Morris - und 5/8 int. House/bldg.

MOSES, HELEN JANE, 1430 Chamboard Lane, Houston, Tex. 77018, Ward 4 Non-Resident, Taxes Due - $11.30. *Total acres: 5.41 ac. Und 1/10 int in the foll: bg at NE cor of frl Sec 15 T12S R9W, S on E line of frl Sec 15 428.1 ft, ... (#205091 648-231).

BOURRIAGUE, EDWARD & ANGELA, HC 69 Box 340-A, Cameron, La. 70631, Ward 5 Resident, Taxes Due - $3.15. *Total Acres: .33 acs. Beg at a pt which is 844.32 ft E & 308.6 ft S of NW cor of SE/4SE/4 sec 11, T15S R14W, W90 ft, . . . cont .33 acs (#216247 703-1).

BILLIOT, SUZANNE HASHAW, 3219 Tarn Place, Laporte, Tex. 77571, Ward 5 Non-Resident, Taxes Due - $83.65. Lots 12 & 16 Zina Hills sub in Sec 40 T15S R13W (#215921 701-1015).

CAMERON PROPERTIES INC, c/o PARKER & CO. INC., 1100 Poydras St. Ste 1525, New Orleans, La. 70163, Ward 5 Non-Resident, Taxes Due - $635.72. *Total Acres: 4.33 acs. Com at NW cor of SW/4NW/4 Sec 10 T15S R14W, N 89 deg 58 min E 660.8 ft, S 19 deg 32 min 24 sec W 377.32 ft . . . (Redemp #219684 713-214).

COLEMAN, DON & GLADYS, Rt. 3 Box 128, Natchitoches, La. 71457, Ward 5 Non-Resident, Taxes Due - $106.66. Lots 17 & 46 blk 4 unit 6 Holly Bch a sub of part of Secs 10, 11 & 12 T15S R11 W. (#174566 492-37). (#218599 709-487). (SER # SBAR8145622941; Title #C3328672). Mobile Home.

CRAFT, HENRY A. & KATHY, P.O. Box 551, Batson, Tex. 77519, Ward 5 Non-Resident, Taxes Due - $47.06. Lots 29 & 34 blk 4 unit 5 Holly Bch sub & E/2 lots 28 and 35 blk 4 unit 5 Holly Bch sub of Sec 10-12 T15S R11W, w/imps (#183815 536-892).

CRAFT, HENRY A. & KATHY, P.O. Box 551, Batson, Tex. 77519, Ward 5 Non-Resident, Taxes Due - $31.37. Lots 19 & 44 blk 4 unit 6 Holly Bch sub of Sec 10-12 T14S R11W (#194390 590-454).

DEEN, DUDLEY ET AL, 1514 Pembroke Lane, Topeka, Ks. 66604, Ward 5 Non-Resident, Taxes Due - $67.83. *Total Acres: 40.0 acs. Und 1/2 int in the foll: S/2SE/4 Sec 1 T15S R14W. (#134243 308-718) (#134557 309-683) . . . GORDON DEEN 1/3 of 1/2, DUDLEY H. DEEN 1/3 of 1/2.

DUPUIS, WILDA G., 145 S. Arlington Dr., Lafayette, La. 70503, Ward 5 Non-Resident, Taxes Due - $286.50. Lots 10, 11, 52 & 53 blk 4 unit 6 Holly Bch sub, a sub of part of Secs 10-12 T16S R11W (#190781 571-309) (#222851 729-). House/bldg.

FOLSON, E. V. JR., 2205 Angelina St., Beaumont, Tex. 77701, Ward 5 Non-Resident, Taxes Due - $20.91. *Total Acres: 1 acs. Und 1/10 int in E/2SW/4SW/4 Sec 12 T15S R15W.

MELANCON, DANIEL P., 725 W. Main, Broussard, La. 70518, Ward 5 Non-Resident, Taxes Due - $75.29. Trailer in Mrs. Martin's park. (1967 Mago - Ser #FGPEFCMM7463).

ROGERS, DONALD PAUL, P.O. Box 7524, Lake Charles, La. 70606-7524, Ward 5 Non-Resident, Taxes Due - $35.55. *Total Acres: 16.0 acs. Lot 11 plat A of survey and sub of A. F. Dobbertin hrs in Secs 9 & 10, T15S R14W. (#150365 373-767).

TRAHAN, V. L., HC 69 Box 161, Cameron, La. 70631, Ward 5 Non-Resident, Taxes Due - $10.44. Com 208.7 ft W and 104 ft N of the SE cor of the SE/4SE/4 Sec 11 T15S R14W, N 104.7 ft, W 60 ft, S 104.7 ft, E 60 ft to com (#212615 686-637) this prop dual assessed with Ervin Trahan).

HEBERT, DENNY JEAN, 1421 Loree Ln., Hackberry, La. 70645, Ward 6 Resident, Taxes Due - $123.61. *Total Acres: 1.0 acs. Beg at a pt which is 645 ft N 0 deg 4 min 30 sec W from the SW cor of home place sit in Sec 27 T12S R10W . . . (#199003 618-298).

DESCHENES, LAWRENCE (BROTHER), LaSalette of Santiago, College Department, Santiago Isabela Philippines 1322. Ward 6 Non-Res, Taxes Due - $24.27. *Total Acres: 1.67 acs. An und 1/2 int in and 1/2 int in lot 7 or SW/4SE/4 Sec 22 T12S R10W. (#133811 307-411).

ELLIS, RICHARD P., 50 Pine Island Rd #10, N. Ft. Myers, Fl. 33903, Ward 6 Non-Resident, Taxes Due - $3.48. Und 1/2 int in 1 ac beg 320 ft S of NW cor of E 40 acs of E 79.91 acs of frl Sec 40 T12S

Cont. on Pg. 7

MARCH IS
POISON
PREVENTION
MONTH
YOU CAN SAVE
YOUR CHILD'S LIFE!

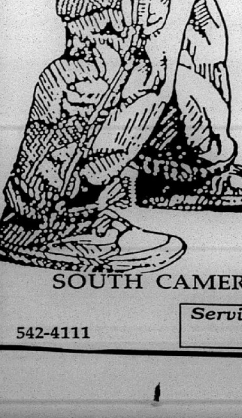

THINGS YOU CAN DO TO PREVENT ACCIDENTAL CHILDHOOD POISONINGS

1. LOCK up dangerous household products or place them out of reach and sight.
2. REQUEST "safety-lock" tops on all prescription drugs.
3. DON'T depend on close supervision to prevent poisonings. Many investigations of poisons by children are done when parents are within reach of their children.
4. Don't store poisonous or flammable substances (ammonia, drain cleaners, kerosene, gasoline, etc.) in food or beverage containers.
5. DO read and heed labels and precautionary statements on containers.
6. DO NOT keep anything you can eat on the same shelf as things you can't eat. It is easy to grab the wrong product when they are side by side.
7. AVOID calling any medicine "candy" and DO NOT buy over the counter medicine that is animal shaped or looks like candy.
8. NEVER give one child's medicine to another child unless your physician has instructed you do so.
9. RECOGNIZE that children are curious and learn to climb at an early age. Also their chances of being poisoned are much greater if they are hungry or thirsty.
10. DISCARD dangerous poisons you don't frequently use, including all old medications.

You'll Be Glad
We're Here

SOUTH CAMERON MEMORIAL HOSPITAL

542-4111

Serving Cameron Parish
For 26 Years

Ambulance:
542-4444

WELCOME

Louisiana Farm Bureau Mutual and Casualty Insurance Company would like to welcome our two new agents. . .



Tim Dupont ▶

And

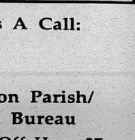

◀ Gary Duhon

Tim and Gary invite the people of Cameron Parish to come by for an Insurance Review.



FOR ALL YOUR INSURANCE NEEDS
•Homeowners •Auto
•Life •Annuities
•IRA's •Retirement Plans

Come By Or Give Us A Call:
542-4807

FARM BUREAU INSURANCE

Cameron Parish/
Farm Bureau
Located Off Hwy. 27
Creole

TAX NOTICE
Cont. from Page 6

R10W, then W 132 ft, S 330 ft, E 132 ft, N 330 ft to pt of beg (J.A. Perry tract) (#117333 247-274). -

HARLESS INC., c/o Thomas Hixon, 262 Channel Dr., Hackberry, La. 70645, Ward 6 Non-Resident, Taxes Due - $83.17. Office, Mobile Home.

HOUSSIERE, ROBERT E. ET AL, First National Bank, Seguin, Tex. 78155, Ward 6 Non-Resident, Taxes Due - $6.93. *Total Acres: 2.4 acs. Und 8.323396 int in the foll: N 30 acs of lot 7 Sec 43 T12S R9W (#72864) . . . (#188279 succ of Emma H. Broussard & Inc in this ass't).

HANTZ, DONNA M., 4710 E. Quail Hollow, Lake Charles, La. 70601. Ward 6 Non-Resident, Taxes Due - $25.41. *Total Acres: 1.7089 acs. Tract E (1.7089 ac) as per partn #209242 667-628 Sec 29 T12S R10W.

HENNING, LARRY G. ET AL, 3629 Carriage Ln., Sulphur, La. 70663, Ward 6 Non-Resident, Taxes Due - $4.62. Und 1/16 int in the foll: und 1/6 int in all the foll: com at SE cor of lot 32 Granger sub of W/2 frl Sec 41 T12S R10W, E 707 ft to E line of W/2 Sec 41 . . . Thomas Henning 1/36 in lines 60 thru 105.

JANICE, SUZIE TRAHAN, 1021 S. Cleveland Ave., Loveland, Co. 80537. Ward 6 Non-Resident, Taxes Due - $1.73. *Total Acres: 1.18 acs. Und 1/6 interest in all the following described property to-wit: (1) und 1/49 int in the foll des prop: . . . 720-358 succ Odelia Trahan.

VERDINE, EDMONIA ET AL, 1215 Vicksburg Ave., Port Arthur, Tex. 77640.

The whole of science is nothing more than a refinement of everyday thinking.

—Albert Einstein

Ward 6 Non-Resident, Taxes Due - $2.31. *Total Acres: 19 acs. 1.5% int in the foll: as und 1/4 int in 5 acs in SW cor of S/2 of N 20 acs of lot 9 . . . (less 85% t/sale #208826 665-591).

THE PIZZA SHOP, c/o Dousine Conner, P.O. Box 81, Creole, La. 70632. Ward 2 Personal, Taxes Due - $124.49. M&E - 800; F&P - 160.

PETROLEUM EXCHANGE, 7534 Elkhorn Mtn., Littleton, Co. 80127. Ward 2 Personal, Taxes Due - $2,794.08. Leasehold imps - 600; lines - 1,800; oil wells - 7,100; gas wells - 8,820; O & G equip - 2,210; tanks - 820. Serial Nos 72899 41185 49940 182137.

CREOLE MOWER SALES & SERVICE, P.O. Box 94, Creole, La. 70632. Ward 3 Personal, Taxes Due - $65.21. Inventories - 360; M & E - 160; F & F - 50.

DEBLIN OIL & GAS INC, Attn. Omyema K. Anazonmu, P.O. Box 740748, New Orleans, La. 70174. Ward 5 Personal - Taxes Due $4506.63. Leasehold imps - 450; lines - 4300; oil wells - 31,380; O & G equip - 6310; tanks - 680; serial nos. 141410, 142393 142786.

JODY'S RESTAURANT, P.O. Box 153, Creole, La. 70632. Ward 3 Personal, Taxes Due - $265.60. M & E - 1,650; F & F - 100.

TOMMY'S GENERAL SUPPLY, Box 550, Cameron, La. 70631. Ward 3 Personal, Taxes Due - $649.58. Inventories - 3,300; M & E - 980.

KAJON CONVENIENCE & SEAFOOD, HC 69 Box 44, Cameron, La. 70631. Ward 5 Personal, Taxes Due - $6.28. M & E - 60.

PHOENIX SEADRILL, 2925 Briarpark Suite 500, Houston, Tex. 77074. Ward 5 Personal, Taxes Due - $7,758.35. Drilling Rigs - 74,200.

BLAKLEY LAND & EXPLORATION CO., 17th Floor Mellı Esperson Bldg., 815 Walker St., Houston, Tex. 77002. Ward 6 Personal, Taxes Due - $717.33. Lines - 90; oil wells - 3,700; O & G equip - 1,230; tanks - 1,190. Serial Nos 28248 110383 111722.

COASTAL MINERALS INC., 9430 Hwy. 90-A, Sugarland, Tex. 77478, Ward 6 Personal, Taxes Due - $350.00. Leasehold imps - 100; oil wells - 2590; O & G equip - 390; tanks - 340; Serial Nos. 189649 190472.

COASTAL MINERALS INC., 9430 Hwy. 90-A, Sugarland, Tex. 77478, Ward 6 Personal, Taxes Due - $395.05. Leasehold imps - 0; lines - 60; oil wells - 2270; O & G equip - 1310; tanks - 320; Serial Nos 147553 150103 150436.

HENDERSON OIL & GAS, Attn. Wayne P. Hyman, P.O. Box 91248, Lafayette, La. 70509. Ward 6 Personal, Taxes Due - $709.23. Leasehold imps - 300; lines - 140; oil wells - 3,000; O & G equip - 1,730; tanks - 970. Serial Nos. 196603 199956.

On the date of Sale, I will sell such property as each debtor will point out and, in case the debtor will not point out sufficient property, I will at once and without further delay sell the least quantity of said property of any debtor which any bidder will buy for the amount of taxes, interest and costs due by such tax debtor.

The sale will be without appraisement for cash in the legal tender money of the United States of America, and the immovable property sold will be redeemable at any time for the space of three years by paying the prices given, including costs of 12 percent per annum interest thereon.

/s/ JAMES R. SAVOIE, SHERIFF AND EX-OFFICIO TAX COLLECTOR OF CAMERON PARISH, LOUISIANA

NOTICE MORTGAGE CREDITORS

In conformity with Section 66 of Act No. 35 of 1888, notice is hereby given to all parties holding mortgages upon real estate located in the Parish of Cameron, State of Louisiana, on which the taxes for the year 1991have not been paid, that I will begin the sale of the same at the courthouse door in which Civil Court is held on May 6, 1992 and that a number of pieces of said property so delinquent are now being advertised in this paper in conformity with the law preparatory to such sale. The attention of all mortgage creditors is especially called to these advertisements of tax sales and they are warned to take such step prior to the sale as may be necessary to protect their interest.

/s/ JAMES R. SAVOIE, SHERIFF AND EX-OFFICIO TAX COLLECTOR OF CAMERON PARISH, LOUISIANA

NOTICE MORTGAGE CREDITORS

RUN: Mar. 5 and 12 (M-4)

Sales & Service — New & Used
We Service All Makes & Models
In Lake Charles
Shetler Lincoln-Mercury
478-1720 3201 Hwy. 14



Termite Swarming Season Is Here
Be On The Lookout For Flying Insects!
They May Be TERMITES!!
• CALL FOR YOUR INSPECTION TODAY •
McKenzie Pest Control, Inc.
Stan McKenzie - President & Entomologist
Keith Dubrock - Vice President & General Manager
SENIOR CITIZEN DISCOUNT
717 Gulf Street Lake Charles 478-7826

GERALD MOUTON, M.D.
Has Moved To
630 East School Street
(Formerly Dr. Anderson's Bldg.)
For Information Call:
477-8252
Monday - Friday -- 9 a.m. - 5 p.m.

JACK HEBERT'S HWY. 90 SULPHUR 527-6391
ALL STAR Pontiac GMC Truck, Inc.
Your Explorer and Auto Farm Dealer
SAVE THOUSANDS ON 1992 Bonneville SE
2.9 APR
Can Save You $1000's In Finance Charges!

1992 GMC Extended Cab Truck
Stock #T22-2
$13,997
After $500 Rebate Plus TT&L
Air conditioning, tilt, cruise, AM/FM/cassette

U.S. Armed Forces Personnel Only Special $600.00 Down Payment Given By General Motors.
Up to $600.00 cash down for U.S. Armed Forces Personnel, furnished by Pontiac and GMC Trucks with your $500 cash down, in addition to All Star low prices and all factory rebates with GMAC financing.
1991 SONOMA CLUB COUPE
$10,997
plus TT&L
High back bucket seats, A/C, V-8, Radio, Cassette, Tilt, SLS Sports Equipment, $1,000 Rebate.

Stk. No. T421-1
1991 GMC Full Size Sierra "Fancy" Truck
Stock #T-373-1
Air conditioning, tilt, cruise, and so much more.
$10,497
After $500 Rebate Plus TT&L


GAS APPLIANCE CO.
Butane Gas
FOR HOMES BEYOND THE GAS MAINS
Cooking - Water Heating
Refrigeration
Fast - Clean- Economical
Freezers and
Air Conditioners
Butane Gas Ranges
Water Heaters
Gas Appliance Company
1227 Ryan - Lake Charles
Phone: 439-4051



THE CAMERON PARISH PILOT
Come by Clipper Office Supply
Cameron, La. 775-5645
I'LL TELL YOU WHERE THE MONEY IS!
I'LL TELL YOU WHERE TO FIND IT!
LOOK...in your closet
LOOK...in your attic!
LOOK...in your garage!
LOOK...in your basement!
LOOK...all around your home!
FIND THE MONEY BY SELLING YOUR UNWANTED ITEMS WITH A CLASSIFIED AD!

FOR SALE

FOR SALE: 1988 Long Tractor. Model 360. with 5' Agra-Five bush hog. 281 hours on unit. Like new condition. Call (318) 775-5123. 3/5c.

DON'T BUY Anything... Until you've checked The Cameron Pilot Classified Section! Dodge traffic, crowds and tired feet. To place a classified ad go by Clipper Office Supply, School Street, Cameron, or mail your ad with payment to P.O. Box 995, DeQuincy, La. 70633. Classified Ad rates are one insertion, 25 words or less, $3.50 (each additional word is 10¢). Deadline is Wednesday, 10 a.m.

REAL ESTATE

FOR SALE: 150' x 170' lot in Ridgecrest Subd. Dead end street. Over 60 loads of dirt on lot. Good neighbors. Call 775-5298, after 5 p.m. 3/5-12p.

FOR SALE, lease or rent. 4,000 square feet office building on Marshal Street in Cameron. Call 433-9497 for further information. 2/27-3/26p.

HOME FOR sale: 2400 sq ft home and 1/2 acre of land. Concrete drive, 3 bedrooms, 2 baths, large kitchen and living area. Located in Ridge Crest Subdivision. $54,000. Call 775-5929. 2/27-3/26p.

HOME FOR sale: Three bedrooms, 2 baths in Ridgecrest Subdivision on very nice corner lot. Central air and heat. 12 x 16 back deck and workshop. New front deck. $55,000. Call 775-7174. 2/27-3/5p.

REAL ESTATE: We have listings of lots, acreage and homes. If you are in the market, call Donald R. Criglow, Habco Realty, 318-775-2871. 1/16tfc.

MOBILE HOMES

FOR SALE: 14' x 75' two bedroom, two bath trailer. Master bath has jacuzzi. Built in china cabinet in kitchen. Entertainment center. Large deck. Call 775-7589. 1/30-3/5p.

SPRING INTO savings! Sale going on now! Over 200 new and used motor homes and travel trailers. Pace Arrow, Southwind, American Eagle, Tioga, Limited, Cambria, Allegro, Coronado, Prowler, Avion, Carri Lite, Kite Bros. R. V., Hwy 171 N., DeRidder, LA, 318-463-5564. Monday - Friday, 8 a.m. - 5:30 p.m., Saturday, 8 a.m. - 1 p.m. 12/5tfc.

CARD OF THANKS

CARD OF THANKS

THANKS TO Saint Therese, Virgin Mary, The Infant Jesus, Sacred Heart of Jesus and Saint Jude for prayers answered. 3/5-19p

L.M.

THANKS TO Sacred Heart of Jesus and St. Jude for prayers answered. 3/4c.

D.D.

HELP WANTED

HELP WANTED: Live-in help needed to take care of elderly couple in Creole-Cameron area. Prefer a mature lady. Nice comfortable environment for a non-smoker. Call 775-5734 and leave message. 3/5p.

NOTICES

WISHING SOMEONE a happy birthday?? Place a birthday ad with The Cameron Parish Pilot. Only $15.00 for a 2 x 2 or $22.50 for a 2 x 3 - includes photo and artwork.

Send your request with photo, along with payment, to: The Cameron Parish Pilot, P O Box 995, DeQuincy La 70633. Or call or drop by Clipper Office Supply in Cameron, La., between 8 a.m. and 5 p.m., Mon. - Fri. Phone 775-5645.

All birthday ads must be signed.

GARAGE SALE

GARAGE SALE: Sat., Mar. 7. 8:00 a.m. - 3:00 p.m. White house behind Mobil Station in Creole. Lots of clothes, toys and misc. Cancel if raining. 3/5p.

GARAGE SALE: Melvin (Panco) and Shirley Mhire will sponsor a garage sale on Sat., Mar. 7, at their home. Proceeds will go to the needy family of Mr. and Mrs. Larry Abshire, who lost their home Sunday in a fire. 3/5p.

NOTICES

NOTICE: INCOME tax returns done at reasonable rates. Contact Edwin A. Kelley at 775-5397, 775-5493 or P. O. Box O, Cameron, LA 70631. 3/5-26p.

CAMERON PILOT Classified Ad rates: One insertion, 25 words or less is $3.50 (each additional word is 10¢). Stop by our office, located in Clipper Office Supply, School St., Cameron, or mail your ad with payment to P. O. Box 995, DeQuincy, La. 70633. Deadline each week is Wednesday, 10 a.m.

THANKS TO Sacred Heart of Jesus and St. Jude for prayers answered. 3/4c.

D.D.

BUILDING MATERIALS

STEEL BUILDINGS: Must sell two steel buildings from cancellation. One is 30 x 66 ft. Brand new. Sell for balance owed. Call Dave at 1-800-594-7900 (a.m.'s best). 2/27-3/5p.

CHECK THE CLASSIFIEDS FIRST!

THE CAMERON PARISH PILOT (USPS 085980) is published for $14.28 per year (Cameron and Calcasieu Parish) by Mr. and Mrs. Jerry E. Wise, editors and publishers, P. O. Drawer J, School Street, Cameron, Louisiana 70631-8998. Second class postage paid at DeQuincy, Louisiana. POSTMASTER: Send address changes to THE CAMERON PARISH PILOT, P.O. Drawer J, Cameron, Louisiana 70631-8998.

CAMERON PARISH LEGAL NEWS
A Business report of current & credit information

Published weekly & mailed 1st Class to subscribers with up to date Cameron Parish information on Suits, Judgments, Oil & Gas Leases, Deeds, Leases, Charters, Mortgages, Chattels, Births, Probates, Wills, etc.
Call or write for sample copy or subscribe to:
LEGAL NEWS PUBLICATIONS BY
THE DAILY DOCKET, LTD.
P. O. Box 4831, Lafayette, LA. 70502 (318) 4237-4000

DON'T DIG!
BEFORE DIGGING IN STREETS, ALLEYS OR EASEMENTS . . .
CALL TOLL-FREE
1-800-272-3020
YOUR REQUEST WILL BE RELAYED TO
ENTEX
YOUR GAS COMPANY.
ENTEX
WILL THEN MARK THEIR UNDERGROUND GAS LINES WITH YELLOW STAKES, FLAGS OR SPRAY PAINT.
MAKE REQUEST 48 HOURS IN ADVANCE. THIS SERVICE IS AVAILABLE AT NO CHARGE.
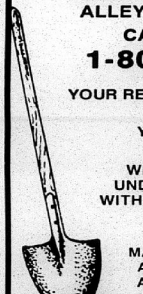

Wishing Someone Happy BIRTHDAY ??

PLACE A BIRTHDAY AD WITH THE PILOT
ONLY $15.00 or $22.50
(Includes Photo & Artwork)
Send your request with photo along with payment to: Cameron Parish Pilot, P. O. Box 995, DeQuincy, La. 70633. Birthday ads must be signed.
Deadline Each Week Is Tuesday!

FUNERALS

MARTIN HEBERT

Funeral services for Martin Hebert, 79, of Big Lake, were held Wednesday, Feb. 26, in Christ the King Chapel.

The Rev. Aubrey Guilbeau officiated; burial was in Consolata Cemetery.

Mr. Hebert died Monday, Feb. 24, in a Lake Charles hospital.

A lifelong resident of Big Lake, he was owner/operator of Hebert's Fishing camp and Landing for over 30 years. He was a member of the Catholic Deaf Center, St. Mary of the Lake Catholic Church, NAAD and the National Fraternal Society of the Deaf.

Survivors are two sons, Patrick Hebert of Big Lake and Terry Hebert of Lake Charles; one daughter, Mrs. Richard (Wilma) McDaniel; one sister, Mrs. August (Ivey) Constance, both of Lake Charles; one brother, Clayton Hebert of Port Arthur, Tex., and seven grandchildren.

MRS. EVELYN M. CHERAMIE

Funeral services for Mrs. Evelyn M. Cheramie of Broussard, were held Friday, Feb. 28, in Martin and Castille Funeral Home Chapel in Broussard. The Rev. L. Michael Herpin officiated.

Burial was in Lafayette Memorial Park Cemetery.

Mrs. Cheramie died Tuesday, Feb. 25, in the Savoy Medical Center in Mamou.

A native of Abbeville, Mrs. Cheramie was a member of the Sacred Heart Catholic Community in Broussard and the Ladies Auxiliary of the VFW in Lake Charles.

Survivors are three daughters, Janice Cheramie and Monna Cheramie, both of Lafayette and Arlene Cheramie of Broussard; one son, Errol "Bubba" Cheramie of Lake Charles; one brother, Joseph Leroy Bodoin of Broussard; two sisters, Thelma Terrebonne of Broussard and Leola Broussard of Lake Charles; and five grandchildren.

GEORGE DURIS

Funeral services for George Duris, 92, of Creole, were held Tuesday, March 3, in Hixson Funeral Home.

The Rev. Curtis Vidrine officiated; burial was in Sacred Heart Cemetery.

Mr. Duris died Sunday, March 1, in the South Cameron hospital.

A native of Czechoslovakia, he lived in Cameron 85 years and was a member of Our Lady Star of the Sea Catholic Church.

Survivors are several nieces and nephews.

MRS. LENA JINKS

Funeral services for Mrs. Lena Jinks, 79, were held Wednesday, March 4, in United Pentecostal Church, Johnson Bayou.

The Revs. Frank Kendale and Charles Fontenot officiated; burial was in Head of the Hollow Cemetery.

Mrs. Jinks died Monday, March 2, in Johnson Bayou.

A native of Johnson Bayou, she worked for many years for the Cameron Parish School Board and Crain Brothers.

Survivors are three sons, Don, Jimmie and Daniel Billiot, all of Johnson Bayou; seven daughters, Joyce Barras of Sulphur, Gladys Bullard of Orange, Tex., Anna Bell Bennie of Houston, Bonnie Lynn Carudill of Crosby, Tex., Violet Ryan of Houston, Rosaline Colligan of Lake Charles and Francis Ann Tingler of Johnson Bayou; one brother, Theodore Trahan of Cameron; one sister, Molena Griffeth of Johnson Bayou, 40 grandchildren and 23 great-grandchildren.

MRS. JOHN PAUL CRAIN

Funeral services for Mrs. John Paul (Theda M.) Crain, 73, were held Wednesday, March 4, in Grand Chenier United Methodist Church.

The Revs. Paul Carter, Mark Broussard and Jack Tanner officiated; burial was in Grand Chenier Cemetery.

Mrs. Crain died Monday, March 2, in a Lake Charles hospital.

A native of Nederland, Tex., she lived most of her life in Grand Chenier. She was a member of Grand Chenier United Methodist Church and Order of the Eastern Star.

Survivors are her husband; one brother, Henry Roy of Grand Chenier, and two sisters, Lillian Fuselier of Hayes and Thelma Guidry of Lake Charles.

FREDDIE WAINWRIGHT

Funeral services for Freddie Wainwright, 60, of Lake Charles, will be at 2 p.m Thursday, March 5, from Our Lady Queen of Heaven Catholic Church.

The Rev. Marty Martineau will officiate; burial will be in Consolata Cemetery under direction of Johnson Funeral Home.

Mr. Wainwright died Tuesday, March 3, in a Lake Charles hospital.

A native of Gueydan, he lived in Lake Charles 38 years and retired from Cities Service. An Air Force veteran of the Korean Conflict, he was a member of Machinists Local 1317, I.A.M & A.W., Veterans of Foreign Wars Post 2130, American Legion Post 179 and Our Lady Queen of Heaven Catholic Church.

Survivors are his wife, Mrs. Yvonne Pizanie Wainwright; one son, Carl Dean Wainwright; two daughters, Cheryl Ann and Janet Lynn Wainwright, all of Lake Charles; one brother, Walter A. Wainwright of Grand Chenier, and three grandchildren.

LeBouef brings up jury items

Police Juror George LeBouef brought up several matters at the police jury meeting Monday.

He asked the jurors to discuss at their monthly claims meeting economic development, particularly along the ship channel.

He also reported that Rep. Randy Roach is introducing a resolution requiring the highway department to cut the grass along the Creole Nature Trail instead of spraying it with hericides.

He also asked the jury to write the state health department to see if there are any pollution free areas of Calcasieu Lake where oysters could be moved from polluted areas where they may be cleansed.

He also asked the jury to write South Cameron Memorial Hospital Administrator Joe Soileau thanking him for his efforts to try to secure a dialysis machine for the hospital.

Annual Woodmen awards told

The Camp 706 Woodman of the World, held their yearly awards night and supper at the last meeting.

A donation to the local Boy Scouts of America Camp of $25 was sent to their leader.

Awards for the year of Mr. Woodman went to Loston McEvers and the Woman of Witchcraft award to Glender McEvers. These awards were for their outstanding work in the community and in the fraternity during 1991.

Loston McEvers is a past president of Camp 706, now serving as appointed secretary. Glender McEvers is Watchman in Camp 706 and is a past officer. They have been members for 17 years and are a 100% Woodman family, including their son, Rufus McEvers, daughter Jocelyn Broussard and grandchildren, Erica Nunez, Alex Broussard and Rufus Jason McEvers.

They were awarded plaques and pins

TEDs enforcement began March 1

Active enforcement of a law requiring turtle excluder devices on shrimping nets began last Sunday, the Coast Guard said.

The regulation is enforced annually from March 1 through Nov. 30 to coincide with the migration of sea turtles off the coasts of Texas, Louisiana, Mississippi and Alabama.

The Coast Guard said it found an 89 percent compliance rate on vessels boarded during 1991, an increase from the 70 percent rate in 1990.

Shrimpers face penalties for not having the devices or disabling the devices, designed to keep turtles from drowning in fishing nets.

G. C. clubbers hold meeting

The Grand Chenier Extension Homemakers Club held their monthly meeting Feb. 25, in the home of Betty McCall, with Yvonne McNease serving as co-hostess.

Cynthia Richard, home agent, reminded members of a leadership workshop to be held at Lena's Cajun Kitchen Thurs., Feb. 27. She gave a program on "Living in the Family" and a quiz on the subject. Winners of the quiz were Elizabeth Richard and Betty McCall.

The club will meet Tues., March 24. The club will choose dates for Teachers Appreciation Week and Bike-A-Thon. The door prize, donated by Debra Heard, was won by Shirley Bonsall.

The easiest person to deceive is oneself.

—Edward Bulwer-Lytton

Beware of all enterprises that require new clothes.

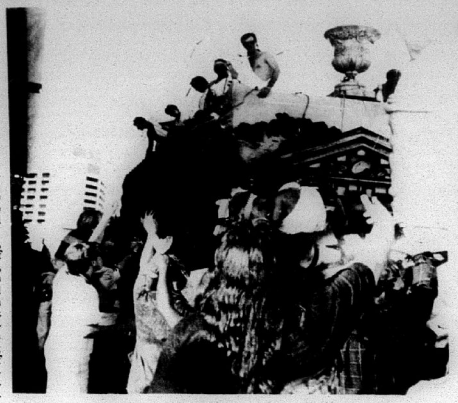

'Throw me something, Mister!'

Mardi Gras still best party in the world

By GENEVA GRIFFITH

As has been our custom for years, our family again spent Mardi Gras in New Orleans, joining other friends from Baton Rouge attending the "Greatest party in the World", Mardi Gras.

We headquartered in the Hilton again this year with the Endymion group from Baton Rouge and learned after we got there that the three main celebrities in the Endymion and Bacchus parades were also staying there -- Kenny Rogers, Parick Duffy, who served as marshals of the Saturday night Endymion parade, and Gerald McRaney, star of T.V.'s "Major Dad", who served as King Bacchus XXIV in the Sunday night parade.

The security at this year's Mardi Gras was tremendously beefed up due to the controvesy stirred up by a new city ordinance requiring krewes to eliminate barriers to membership such as race and sex.

Several krewes decided not to enter the parades this year in protest of the order which is due to take effect next year.

Councilwoman Dorothy Taylor, who introduced the ordinance, has become the target of critics who think her action has tarnished the city's most unique tradition.

This is in addition to the tremendous amount of money the celebration brings into the local economy, estimated to have a billion dollar effect on the economy.

There was a sign hanging from a French Quarter balcony which read, "Thanks for killing Carnival Dorothy Mae Taylor."

The beautiful weather brought out record crowds to watch the parades, and surprisingly there were no deaths attributed to the Carnival, even though two different people in two separate incidents fell under the wheels of Mardi Gras floats in the Bacchus parade, and one of the float riders hit an over-anxious parade watcher with a hammer when he tried to climb on a float. The rider was taken off the float, arrested and charged with aggravated battery.

I counted 20 teenagers in our group at the Endymion parade, who were having a great time jumping and begging float riders to "Throw me something, Mister."

We met interesting people from all over the United States and several foreign countries who were very anxious to learn the interesting history of the Mardi Gras and the carnival season, which has been going on in New Orleans since the early 1800's.

Everyone has gone home now and settled back into the "real world" and will have to wait for another season to forget all their worries and attend another great party in the "The Big Easy."

LEGISLATIVE REPORT

More on the budget

By Rep. Randy Roach

In my last two legislative columns I gave you an overview of the state budget process and how we spend our state tax dollars. I also pointed out that it is difficult to cut the state budget without making significant cutbacks in the money spent on university programs, administrative agencies and various social and medical programs.

Last week the Governor submitted his proposed budget for next year to the legislature. It is balanced. He made good on his campaign promise - no new taxes. But the way that it is balanced proves that our financial problems are not political - they are very real.

The much talked about $1 billion deficit does not appear in the proposed budget. The Governor believes that the legislature will be able to avoid this recurring problem if it approves his recommended sources of revenue:

1. Renewing sales taxes on food and utilities ($350 million).

2. Suspending the educational tax credit for tuition paid to private schools ($15 million). (Note: We have been relying on these sources of revenue every year since 1986.)

3. Spending $50 million from 1991 lottery proceeds.

4. Spending $140 million from projected 1992 lottery proceeds. (The constitution says that the legislature cannot legally spend this money until it is collected. There is a serious legal question as to whether or not this money can actually be spent on next year's budget.)

5. Borrowing $170 million from the Recovery District. (This is legal, but it is a "one-shot" source of money that must be repaid.)

6. Reducing the annual installment payment due to fund our state retirement systems by $41 million. This is also a "one-shot" source of revenue that must also be made up in the next few years.

7. Imposing a $1.67 million "fee" on health care providers who participate in the medicaid program. This fee will be passed on through an increase in the medicaid fee schedule which will be paid for with the help of a federal match of 75% of the additional cost.

8. Spending $44 million from the state's share of money from video poker. Video poker is a video-game which pays money just like the Las Vegas slot machines. The legislature legalized this video game last year. It is expected to become operational in lounges and truck stops across the state beginning in July 1992.

The Governor did what he had to do - he presented a budget that was balanced. The only problem is that it requires us to spend approximately $260 million in "one-shot" revenue to help pay for ongoing operating expenses. If we go along with this proposal, that amount will increase dramatically next year when we start to pay some of it back.

Just a few months ago candidates for governor were promising to "cut the fat" and balance the budget if elected. They made it sound easy. It is not. Raymond Laborde, the governor's commissioner of administration, explained the problem of balancing the budget this way: "When you talk about $260 million, what do you do? I don't think there's any way to cut that out of the budget...

I know we haven't solved the problems. I know that. I'll be the first one out front to say that. But then I don't know what else to have done."

It is time to put the governor's race behind us. We are running out of time. Governor Edwards and former Governor Roemer apparently agree on at least one issue, we need to change the way that we pay for state and local government. The major obstacle to finding a satisfactory solution is that we rank 41st in the country in average income per person.

In my next legislative report, I will explain the governor's proposal to call a special constitutional convention for next January to consider changes in our system of state and local taxes.

Do You Remember?

By Keith Hambrick

(Abbeville Meridional, March 6, 1909)

LAKESIDE LACONICS

Well our public school opened today with Miss Myrtle Doxey of Grand Chenier for the teacher. Eleven scholars appeared and about 20 more will follow in a few days.

We have had some good rains and the lake is considerably higher than it was a few weeks ago.

Jules Broussard deserves credit for the way he has taken hold of the school and if all the patrons will follow the example of their new director we will have a good school and we certainly need it.

Mr. J. Benoit is still carrying the mail in place of Capt. George. The Mabel is still out of commission and Mr. Benoit makes quite a good substitute with his gasoline launch.

(CAMERON PILOT, March 6, 1959)

SOUTH CAMERON ATHLETIC ASSOCIATION

The South Cameron High School Athletic Association held its regular meeting recently in the school cafeteria with President Joe O'Donnell presiding.

Coach Alton Magee discussed the scheduling of football games for the 1959 season.

The membership gave a vote of thanks to Don Broussard for his work this year with the Junior Basketball teams, as official scorer at home basketball games and as statistician for the football team.

Those attending the meeting were J. C. Reina, Claude Bonsall, Odia Duhon, Frank Brown, J. H. Boudreaux, H. D. Primeaux, Dalton Richard, Don Broussard, Sonny McCall, Lee Conner, Fredman Theriot, S. R. Moore, J. A. O'Donnell, D. Y. Doland, Bill Doland, Alton Magee, and U. W. Dickerson.

GRAND LAKE BOY SCOUTS

Grand Lake Boy Scouts 131 attended the court of honor in Lake Charles Thursday night Feb. 26. Parents accompanying them were Pete Young, Mr. and Mrs. Sidney LeBleu, Mrs. Leslie Hebert, Mrs. Rufus Lavergne Mrs. C. J. Farque, Mrs. Polus Doucet, and also Scoutmaster and Mrs. George Greathouse, assistant Scoutmaster and Mrs. Wasey Granger.

HACKBERRY STUDENT PLAY

The FHA Club of Hackberry High School presented a 3-act play at the school last week to raise funds to charter a Greyhound bus to the FHA District meeting in Lafayette Saturday.

In the cast were Loretta Colligan, Loretta Devall, Mabel O'Connell, Shirley Reasoner, Mary Ann Ormeaux, Pat Cohen, Bonnie Richardson, Mae Doris Constance and Juanita Johnson.

LAURELS FOR FIRE DEPARTMENT (By Geneva Griffith)

We would like to hand out laurels this week to the Cameron volunteer fire department. We witnessed their work at the trailer fire we had on Oak Grove last week, and had it not been for their prompt action, other trailers probably would have been consumed. The fire truck and at least a dozen cars came to the scene to help when the alarm was sounded, even though this was outside of the fire district.

ALL AROUND THE PARISH

A culvert will soon be installed under main street in Cameron to remove excess water from a downtown service station, Hadley Fontenot told the Lions club Monday.

Holly Beach was well populated over the weekend by out of town cabin owners who came to look things over after the winter months. The attendance at church Sunday could almost compare to the early summer.

"Family Night" was observed at the Oak Grove Baptist Church Wednesday night when a covered dish supper was served for the church membership, followed by a business meeting. This is to be a regular monthly observance Rev. W. J. Potoriff announced.

Sam Little, who was seriously injured in a car wreck in Lake Charles New Year's Day, was released from Memorial Hospital the past week. He is in a wheelchair and improving rapidly.

From Big Lake, Mr. and Mrs. John W. Farque and children, Mr. and Mrs. Alfred Duhon and children, visited relatives in Port Arthur Sunday. They also saw the new causeway for the first time. Stephen Allen Farque accompanied them.

S. C. Elem. adds new books

South Cameron Elementary School announces the recent addition of several memorial books to its library. The following titles are dedicated to the memory of Mrs. Corrine M. Canik: Cathedral, by Eleanor and Murray West; The Girl With a Watering Can, by Nita and Darrell East; and The Wind in the Willows, by Beverly and Baron Thomas.

Dedicated to the memory of Mrs. S. Audrey LeBlanc were: Good Queen Bess, by Nita and Darrell East; and Louisiana Indian Tales, by Katie and Keith Trahan.

Dedicated to the memory of Charles N. Duddleston, Jr.: The Narrow Escapes of Davy Crockett.

Dedicated to the memory of Stephen "Cotton" Theriot: The Wizard of Oz, by Beverly and Baron Thomas.

Fenetz member of Beefmasters

Cody Fenetz of Hackberry has been accepted as a Junior member of Beefmaster Breeders Universal (BBU).

BBU, headquartered in San Antonio, Tex., is the national breed registry for BBU Beefmaster cattle and was chartered in 1961.

With membership in BBU, Cody Fenetz joins more than 5,000 cattlemen in 38 states and seven foreign countries who hold membership in the association.



Of every 500 Americans, one is a doctor.

Legal workshop to be held at Creole on 16th

In commemoration of Community Legal Education Month, the Southwest Louisiana Legal Services Society, Inc. is sponsoring a Community Legal Education Workshop on Monday, March 16, from 9 a.m. to 12 noon at the Council on Aging, Creole Fire Station, Creole.

Topics include the following: Medicare, American Disability Act, Age Discrimination, Mandatory Reitrement, Wills and Power of Attorney, and the Living Will film.

The public is invited to attend. For more information contact the Legal Services Office by calling 1-800-256-1955.

Workshop help for Jr. 4-Hers

Jeromy Nolan, a Hackberry High School Senior 4-H member, held a workshop for junior 4-Hers enrolled in the Child Development project.

Those attending were McKenzie Thibodeaux, Danielle Delcambre, Cheri Gray, Ashley Seay, Heather Spicer, Tonya Abshire, Cassie Broussard, Karalee LaBove, and Jamie Boothe.

Picou named

Adrienne Picou of Grand Chenier was the All Around Cowgirl at the recent Cenla High School Rodeo in Alexandria.

She placed first in breakaway roping, second in pole bending and tied for third in girls cutting horse.

Shawn Mays of Hackberry placed third in bull riding and Tony Contance of Hackberry and Jason Hanchey of Sulphur placed second in team roping.

— NOTICE —

All Grand Chenier Volunteer Firemen, District #9, are invited to attend a gathering at the Grand Chenier Fire Station, Saturday, March 7, 1992 at 8:00 a.m.

RUN: March 5 (M 19)

Cameron Pilot

Cameron, L

35th Year--No. 41 ch 12, 1992

35¢

CITY 70690
39
70803
MICROFILM DEPARTMENT
LSU LIBRARY
BATON ROUGE, LA



Cameron -- The Outdoors Parish

Bill Clinton is favored by voters here

Cameron Parish Democrats overwhelmingly favored Bill Clinton in Super Tuesday's presidential preference primary, while Republicans went with President Bush.

Clinton captured 489 votes, or 71 percent of the 686 ballots cast by Democrats. Charles Woods was second with 64 votes, 9 percent, while Edmund G. Brown Jr. edged Paul E. Tsongas by 4 votes to take third place with 49 votes, or 7 percent.

Among Republicans, Bush garnered 38 votes, or 54 percent, of the 71 ballots cast. Patrick Buchanan, placed second with 27 votes, or 38 percent, and David Duke was third with 6 votes, 8 percent.

All vote totals are complete, unofficial returns from the Cameron Parish Clerk of Court's Office.

Other Democratic candidates on the ballot, and their votes were: Larry Agran and "Bob" Kerrey, both 8; Stephen Burke, 7; "Tom" Harkin and Eugene J. McCarthy, both 5; Lyndon H. LaRouche Jr., 3; "Tom" Laughlin, 2, and Ray Rollinson, 1.

No one voted for the other Democrats — Tod Howard Hawks, Jeffrey F. Marsh and J. Louis McAlpine — or the other Republicans, Thomas S. Fabish, Pat Paulsen, Tennie Rogers and George A. Zimmermann.



SOUTH CAMERON Memorial Hospital has an infant seat loaner program. Pictured is Shelby Conner in one of the seats, along with Richard Dunno, program director and Brenda Boudreaux, office manager. Shelby is the daughter of Mr. and Mrs. Fred Conner.

Infant seat loan program at hospital

Many children in the Cameron Parish area will be much safer because of a new project started by South Cameron Memorial Hospital.

The infant seat loaner program is a project intended to increase the number of children in our area who are properly buckled up in infant car safety seats while riding in motor vehicles. The hospital will loan seats to residents in its service area and explain to parents the importance of properly using infant care safety seats.

"Car crashes are the leading cause of death to young children", said Richard Dunno of South Cameron Memorial Hospital. "But dynamically tested, properly used car safety seats can reduce or prevent many of these tragedies. The first step is to convince parents of the need to use a car safety seat. The next step is to make seats available to them. That is what our program will do."

Mr. Dunno pointed out that in 1987 there were 4,304 automobile accidents in Louisiana that involved children ages four and under. Seventy percent of the children killed would have survived if they had been properly buckled in a safety seat. Fifty percent of these injured would probably have escaped unharmed.

The program is in effect and infant seats are available for loan. There will be a $5 refundable deposit. For more information, parents should call 542-4111 for Richard Dunno, ext. 271 or Brenda Boudreaux, ext. 200.

Registration

Registration for children entering Hackberry High School Kindergarten next fall will be held Thursday, March 19, at 10 a.m.

Children entering kindergarten for the 1992-93 session must have been born before Oct. 1, 1987.

Parents who plan to register children are urged to bring birth certificates and social security numbers to the registration. parents who do not yet have these records should begin proceedings to secure them.

Mrs. Nell Colligan, Cameron Parish School Nurse, will attend the registration to talk with parents about immunizations now required by law before a child begins school. Please bring your child's immunization records to the registration.

Mrs. Rogers is honored

By GENEVA GRIFFITH

Mrs. Roberta Rogers was the recipient of a surprise tribute at the Sunday morning service of the Wakefield Memorial Methodist Church.

The United Methodist Women of the church put on a Ladies Day Program to a full house of friends of Mrs. Rogers who had come to honor her.

Ruby Kelley gave the welcome and Mary Beth Henry and her grandmother, Carie Montgomery, provided the music, with Mrs. Henry leading the singing and Mrs. Montgomery at the piano.

Mrs. Marguerite Carter gave the program on the blind hymn writer Fanny Crosby. She also led the children's choir in two songs.

Janie Turnbull announced that in addition to honoring Mrs. Crosby, born in the early 1800's and an integral part of the Methodist history, the women this year are honoring a church woman of more recent history who is an integral part of the local church history.

Mrs. Turnbull listed all of Mrs. Rogers' contributions to her church, family and community, including her work with the choir, Sunday school, Bible school, and United Methodist Women in her church; with Cooperative Extension Service, Home Demonstration, the Fur Festival, Cowbelles, Welfare Board, the American Cancer Society, the Gulfside Garden Club, PTA, Gray Ladies Auxiliary, the Daughters of the American Revolution, historical society, her support of the South Cameron Tarpons, the Optimists, the Chamber of Commerce, Salvation Army, her tireless efforts for the victims of Hurricane Audrey and Hurricane Betsy.

Testimonials and tributes were paid to her by the following who decribed her participation in various organization projects, and were introduced by Mrs. Virgie LeBleu:

Ed Kelley, Chairman of the Board of Wakefield Methodist Church, who outlined all of the things she has done for the church.

Glenda McPherson, who spoke for Mrs. Emma Nunez, who was ill, on her work in the Thelma Hackett OES #255.

Mrs. Ada Nunez, who along with Mrs. McPherson, represented the Grand Chenier Methodist Church, who presented her with a bouquet of flowers.

Mrs. Wardella Fontenot, who reminisced about her many years of work in the local Home Demonstration Club.

Mrs. Geneva Griffith, who told about her work in the Fur Festival when she was one of the founding members.

Bernice Denny, a cousin who recalled Mrs. Rogers childhood on Grand Chenier.

Margie Kelley, a friend and employee, who described Mrs. Rogers as a friend to everyone.

Iris Pichnic Vincent, a friend and neighbor, recalled her good works to her friends and neighbors in the early days of Cameron.

Mrs. Turnbull presented a plaque to Mrs. Rogers to remember the day by and Mrs. Ruby Kelley announced that a donation will be made by the Methodist Church to missions in honor of Mrs. Rogers.

A covered dish luncheon was served in the reception hall at the close of the service.

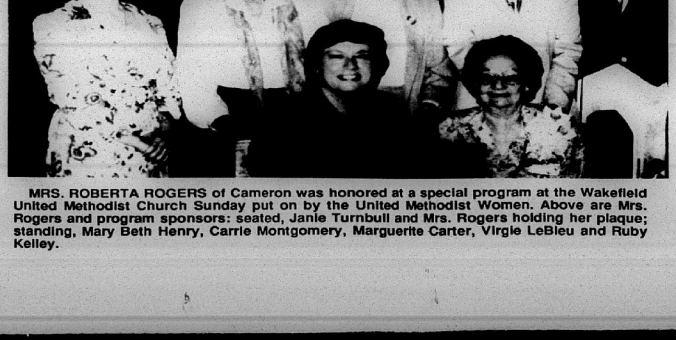

MRS. ROBERTA ROGERS of Cameron was honored at a special program at the Wakefield United Methodist Church Sunday put on by the United Methodist Women. Above are Mrs. Rogers and program sponsors: seated, Janie Turnbull and Mrs. Rogers holding her plaque; standing, Mary Beth Henry, Carrie Montgomery, Marguerite Carter, Virgie LeBleu and Ruby Kelley.

Rev. M. L. King's birthday is holiday

Rev. Martin Luther King's birthday will be observed as an official holiday in Cameron Parish schools on Monday, Jan. 18, 1993, as the result of action taken by the school board Monday.

The Cameron Parish Chapter of the NAACP had been campaigning for the holiday for several years. Two years ago the board and the chapter agreed to have special observances in each school on King's birthday in lieu of a holiday.

However, at the February meeting of the board a group of black citizens indicated they would prefer to have an official school holiday. Many of the black students have been missing school on King's birthday any way and getting an unexcused absence.

The King holiday was approved by the board unanimously, but the addition of another holiday to the school calendar did present the board with a problem. Unless another holiday is eliminated school will have to start a day earlier next year--on Wednesday, Aug. 19.

On a motion by Betty Seay, the board agreed to poll the teachers on starting school earlier or else eliminating the Mardi Gras holidays on Monday and Tuesday, Feb. 22-23 or the Monday, April 12 after the spring break.

The extra day for the spring break, the day after Easter, was added to the school calendar last year at the request of the teachers.

The tentative school calendar for the 1992-93 school term, pending the polling of the teachers, is as follows:

Aug. 17 & 18 (Monday and Tuesday)--Teacher in-service.
Aug. 19 (Wednesday)--Students begin classes.
Sept. 7--Labor Day.
Nov. 7 (Tuesday)--National election day.
Nov. 23-27--Thanksgiving holidays.
Dec. 21-Jan. 1--Christmas & New Year's holidays.
Jan. 18--Martin Luther King's birthday.
March 22-23--Mardi Gras.
April 3-12--Spring break.
May 31 (Monday)--End of school.

IN OTHER BUSINESS, the school board took these actions:

* Received a report from its auditor that all of the board's financial records were in good shape.

* Heard a report from Supervisor Judith Jones that a parent advisory group had approved the addition of information on AIDS to the sex education portion of the 7th grade science class. The board also approved the addition.

* Adopted a policy on graduation requiring any student who participates in commencement exercises to have completed all of the necessary requirements for a diploma. This excludes students who have not passed the state exit exam.

* Approved out of state travel for staff members to attend an International Reading Conference in Orlando, Fla. to receive a national award.

* Heard a report from Supervisor Jones on plans to upgrade computer labs at most of the schools in the parish.

* Accepted a bid of $34,898 for a new computer system for the central office to replace the outdated system installed in 1981.

Waterworks Dist. #1 to hold bond burning

By GENEVA GRIFFITH

The Cameron Parish Waterworks District No. 1 will hold a bond burning ceremony Thursday, March 19, at 5:30 p.m. at the VFW Hall in Cameron. A gumbo will be served following the ceremony.

The first waterworks district in the parish was formed in April 1958 when Conway LeBleu was the police juror representing the Cameron area.

A tax election was called in June 1961, which passed and construction was begun June 1962, and completed in March 1963.

The water valve was opened June 1, 1963 by Dan Dupont, the superintendent and Frankie Henry, the Police Juror at that time.

The following were original board members: Hadley Fontenot, Conway LeBleu, the late Alvin Dyson, the late Roland Trosclair, the late Clarence Guilbeaux, the late C. A. Rogers, who had replaced Mr. Dyson during the construction.

Fred Smith was the project engineer and the contractors were Stamm-Scheele for the wells.

Stephens Plumbing laid the lines and R. D. Cole, Mfgr. constructed the water tower.

The bonds were paid off in February 1992.

The current board members are Bobby Doxey, Jimmy Colligan, Larry Dyson, Robert Schwark, J. A. Colligan, J. B. Watts, and Benny Bourg.

The current Police Juror is George LeBouef.

Wicke named as parish chairman

County Agent Gary Wicke has been named as the parish chairman for the Cameron office of the LSU Extension Service office, it was announced this week by James Dardeaux, district extension agent.

Wicke succeeds Paul Coreil in this position. Coreil recently transferred to a state position with the Extension Service in Baton Rouge.

Dardeaux also announced that a new assistant home economist and 4-H agent will be named in about a month to replace Nancy Cronan who transferred to Calcasieu parish.

Savoie new agent

On Friday, March 13, at 1 p.m. there will be a meeting to introduce Kevin Savoie, the new Fisheries Agent with Louisiana Cooperative Extension Service, at the recreation center in Hackberry.

Paul Coreil will be present to introduce Savoie and to help with any questions. All interested persons are encouraged to attend.

Symposium to be held Sat., Mar. 14

The third annual Southwest Louisiana Beef Cattle Symposium will be held Saturday, March 14, at Burton Coliseum, according to Gary Wicke, Cameron Extension Agent. The symposium is co-sponsored by Louisiana Cooperative Extension Service, Cameron and Calcasieu Cattlemen Associations and the McNeese Agricultural Department.

Registration will start at 1 p.m. followed by four programs. This year topics are Predator Control, Clovers and Pasture, Calf Management and Beef Quality Assurance.

Registration fee will be $5 per person, $10 per family. A meal will be served at the conclusion of the symposium. For further information please contact the Cameron Parish Cooperative Extension Office at 775-5516.

Energy Assistance offered to elderly

Gulf States Utilities Company is offering an Energy Assistance benefit program to elderly low income households in the GSU Service area. The Cameron Community Action Agency is working with GSU to reach eligible households.

Qualifying customers have to be at least 65 years old and their yearly income per household no more than $10,000. Customers wanting to apply must sign a GSU application form at the Cameron Community Action Agency. Please bring proof of age and income.

Any questions call 775-5145 and ask for June.

Gulf States serves an area in the northern part of Calcasieu Parish. The rest of the parish is served by Jeff Davis Electric Co-op.

Weatherization held

Cameron Community Action Agency is now taking weatherization applications by appointment. Please bring in your proof of income for a year, and proof of ownership of your home.

Please call to make an appointment and ask for June at 775-5145. Weatherization services cover repairs to help reduce energy on a limited basis.

Conchon du lait set

Miami Corporation will hold their annual conchon du lait Monday, March 16, at 6 p.m. at the Creole Fire Station.

It will honor the trappers the corporation has hired on its lands, and local businessmen and civic leaders who have helped out during the year.

Chamber to meet

The March meeting of the Cameron Parish Chamber of Commerce will be held Thursday, March 19 at 11:30 a.m. in the Cameron Chamber of Commerce building, according to Rodney Guilbeaux, president.



THE HOME of Mr. and Mrs. Larry Abshire of Grand Chenier was destroyed by fire last Saturday afternoon while they were away. It was a total loss.





SHOWN WITH yard signs presented to them at the F. J. Pavell Knights of Columbus meeting were Danny Trahan, left, Knight of the Month, and Glenn Trahan, Family of the Month.



ROBERT E. CONNER, right, presents the Knights of the Year plaque to Loston McEvers, left, at the J. P. Boudoin Sr. K. C. Council banquet.



RAY HENDRIX, left, presents the Family of the Year plaque to Robert and Linda Conner, all members of J. P. Boudoin Sr. K. C. Council 3014 of Creole.

Grand Lake Hornets lose in quarterfinals

By JOE MUELLER

The Grand Lake Hornets saw their basketball season end in the state quarterfinals as the Hornets lost to Thomastown by the score of 72-69.

The Hornets were down 36-31 at halftime after the score was tied at 16 after one quarter of play. The Hornets, who finished the year at 28-5, cut the lead to 59-58 in the fourth quarter butjust couldn't get the lead as Thomastown converted two free throws with 30 seconds left to take a 72-66 lead.

Charles Eagleson hit a 3-pointer with four seconds left in the game to make it 72-69. Robert Guillory intercepted the pass from the Panthers but his 70 footer fell short and Thomastown had the victory.

Thomastown has a 27-9 record.

Grand Lake had four players in double digit scoring - Free Ogea with 21; Charles Eagleson 15; Jason Verzwyvelt 15 and Jerome Verzwyvelt 10.

THE CAMERON PARISH PILOT (USPS 085980) is published for $14.28 per year (Cameron and Calcasieu Parish) by Mr. and Mrs. Jerry E. Wise, editors and publishers, P. O. Drawer J. School Street, Cameron, Louisiana 70631-8998. Second class postage paid at DeQuincy, Louisiana. POSTMASTER: Send address changes to THE CAMERON PARISH PILOT, P.O. Drawer J, Cameron, Louisiana 70631-8998.

PERSONAL INCOME TAX RETURNS
James C. Watts, CPA
Cameron Office Hours
Tuesday – 2:00 p.m. - 5:00 p.m.
Saturday – 9:00 a.m. - 12 Noon
Office Located Next Door to Cameron Chamber of Commerce, Cameron
Phone: 477-4698

If You Wish To Advertise With The Cameron Parish Pilot Call Toll Free At 1-800-256-7323

ARE YOU EARNING
FARM BUREAU INSURANCE
CAMERON PARISH
6.7%*
(Tax Deferred)
ON YOUR
IRA'S/or C.D.
Cameron Parish/Farm Bureau
Telephone: 542-4807
Wilson LeJeune, Jr., LUTCF Agency Manager
"Issued By Southern Farm Bureau Life Insurance Company, Jackson, Mississippi"
*Current interest rate, subject to change

Elementary wrestling meet held Saturday

By JOE MUELLER

The South Cameron Tarpon Elementary wrestling meet was held last Saturday at South Cameron High School. The meet saw more than 200 wrestlers from all over Southwest Louisiana take part.

The top three team scores were Grand Chenier with 62 points, Sulphur 41 points and Grand Lake and Johnson Bayou with 26 points. These team scores were compiled from both divisions 10 and under and 11-14.

The top three finishers from each weight division are as follows:

10 and under division - 40 lbs., Justin Billiot, Grand Lake; Trey Wilkerson, South Cameron; Mitchell Dague, Carencro.

45 lbs. - Jeremy Trahan, Johnson Bayou; Marcus LeBoeuf, Grand Lake; Brady Cannon, Sulphur.

50 lbs. - Robbie Montie, Grand Chenier; Brandon Theriot, Grand Lake; Dusty Comeaux, Basile.

55 lbs. - Jameson Welch, Grand Chenier; Aaron Granger, Grand Lake; Bud Brown, Grand Chenier.

60 lbs. - Justin Diggs, Lafayette; Robert Nunez, Grand Lake; David Cox, Grand Lake.

65 lbs. - Lancey Connor, Grand Chenier; Lance McFarland, Grand Lake; Shawn Fawvor, South Cameron.

70 lbs. - Tommy Sonnier, Grand Chenier; Jeremy Mouton, Sulphur; Regis Southern, Cameron.

77 lbs. - Jody Styron, South Cameron; Josh Savoie, Grand Chenier; Ryan Romero, Johnson Bayou.

85 lbs. - Chris McKoin, Grand Chenier; Josh Richard, Grand Chenier; Cody Breaux, Sulphur.

95 lbs. - Chris McGee, Johnson Bayou; Nick Accardo, St. Mary; Ryan Ardoin, Grand Lake.

105 lbs. - Jonathan Cogar, Grand Chenier; Wayne Nunez, Grand Chenier; Jason Adam, Sulphur.

Heavyweight - Bubba Richard, Grand Chenier; Eddie Richard, Grand Chenier; Daniel St. Germaine, St. Mary.

11 - 14 years - 65 lbs. - Cory Mouton, Sulphur; Jonathan Erving, Sulphur; Jason Junda, St. Mary.

70 lbs. - Dusty LeBlanc, Grand Chenier; Jeremy Trahan, Sulphur; Keith Brand, Lafayette.

75 lbs. - Cory Broussard, South Cameron; John Montie, Grand Chenier; Jermain Martin, Lafayette.

80 lbs. - Burk Walker, Sulphur; Jeremy Mancuso, Sulphur; John Trahan, Johnson Bayou.

85 lbs. - Derek Hebert, Sulphur; Jesse Moore, Sulphur; Tony Rodrique, South Cameron.

90 lbs. - Gregg Brune, Lafayette; Brady Cunningham, Sulphur; Jonathan Mouton, Lafayette.

95 lbs. - Lance Benoit, Johnson Bayou; Chan Mayard, Sulphur; Paul LaFleur, Lafayette.

103 lbs. - Mike Babineaux, Lafayette; Travis Trahan, Johnson Bayou; Shannon Thibodeaux, South Cameron.

112 lbs. - Willard Pruitt, Cameron; Brad Granger, Grand Lake; Chris Ervin, Sulphur.

122 lbs. - Neil Arnaud, Lafayette; Tim Hendricks, Lafayette; Ricky Thomas, Grand Lake.

135 lbs. - Carman Cortez, Basile; Jeff Bolden, Lafayette; Alton Mouton, Lafayette.

160 lbs. - George Sittin, Lafayette; Jody Trahan, Johnson Bayou; Brad Alexander, Sulphur.

Heavyweight - Ethal Rose, Lafyette; Andy Tingler, Johnson Bayou; Brandon Phillips, Basile.

GAS APPLIANCE CO.
Butane Gas
FOR HOMES BEYOND THE GAS MAINS
Cooking - Water Heating
Refrigeration
Fast - Clean- Economical
Freezers and
Air Conditioners
Butane Gas Ranges
Water Heaters
Gas Appliance Company
1227 Rya - Lake Charles
Phone: 439-4051

So. Cameron High honor roll told

The South Cameron High School honor roll for the fourth six weeks is as follows: (*denotes all A's).

Eighth grade: Jennifer Harper*, Quiana Harris*, Amanda Johnson*, Brandy Kelley*, Kim Nguyen*, Lonnie Primeaux*, Danielle Shay*, Kendra Conner, Jarod Davidson, Chariste Dimas, Ronald Gaspard, Tessie Hargrave, Sarah Henry, Mark Miller, Jodi Richard, Michael Sellers, Danielle West, Leslie Surratt.

Ninth grade: Christy Bychurch, Ashley Coreil*, Shawnna Felton, Clarie Hebert*, Jennifer Henry, Christie LaBove*, Scott Rogers*, Jendi Savoie, Michelle Trosclair, Jeff Wainwright.

Tenth grade: Leonard Harper*, Jay Seymour, Mary Shook.

Eleventh grade: Tanya Authement*, Heather LeBoeuf*, Nancy Jo Clark, Patrick Hebert, Jody Lavergne, Brady Richard, Michael Styron, Tricia Trahan, Rusty Welch.

Twelfth grade: Amy Benoit, Nanette Domingue, Angie Guidry, Amanda Harris, Jennifer McClelland, Hope Nash*, Misty Oliver, Jeremy Porche*, Dawn Rogers, Jenny Theriot*, Bryan Trahan*, Paul Weir.

New novels at Cameron Library

New novels at the Cameron Parish Library include:

The Cinnamon Colt, J. P. S. Brown; Possession, A. S. Byatt; The Empress File, John Camp; A Time For Silence, Philippa Carr; Memorial Bridge, James Carroll.

One-Eyed Kings, William S. Cohen; The Alchymists Journal, Evans S. Connell; Under Seige, Stephen Coonts; Beyond Eden, Catherine Coulter; Secret Song, Catherine Coulter.

So. Cameron track teams open season

The South Cameron track teams will open their season this Friday, March 13, as they travel to Gueydan to take part in the Gueydan relays.

Both the boys and girls teams will compete.

So. Cam. 4-H Club tells activities

By KRISTI DUPUIE, Reporter

Being involved in community activities has always been an important part of the 4-H program and the South Cameron High School Jr. 4-H Club really does their part.

In February several members of the club lent a hand to the American Business Women's Association during a Valentine party held at the South Cameron hospital for the swing bed patients. Jennifer Harper, Shannon Suratt and Kristi Dupuie served cake and delivered Valentines during the party.

Club members also served as ushers for the Friday night program during the Louisiana Fur and Wildlife Festival. Those members were Jodi Richard, Danielle Shay, Kristi Dupuie, Jennifer Harper, Tredale Boudreaux and Jennifer Savoie. Chad Portie also helped during the Festival with the outdoor contest.

Perfect things teach hope.
—Friedrich Nietzsche

CAMERON PARISH LEGAL NEWS
A Business report of current & credit information
Published weekly & mailed 1st Class to subscribers with up to date Cameron Parish information on: Suits, Judgments, Oil & Gas Leases, Deeds, Leases, Charters, Mortgages, Chattels, Births, Probates, Wills, etc.
Call or write for sample copy or subscribe to:
LEGAL NEWS PUBLICATIONS BY
THE DAILY DOCKET, LTD.
P. O. Box 4831, Lafayette, LA. 70502 (318) 237-4000

JACK HEBERT'S HWY. 90 SULPHUR 527-6391
ALL STAR Pontiac GMC Truck, Inc.
Your Explorer and Auto Farm Dealer
SAVE THOUSANDS ON 1992 Bonneville SE
2.9 APR
Can Save You $1000's in Finance Charges!
1992 GMC Extended Cab Truck
Stock #T22-2
Air conditioning, tilt, cruise, AM/FM/cassette
$13,997
After $500 Rebate Plus TT&L
U.S. Armed Forces Personnel Only Special $800.00 Down Payment Given By General Motors.
Up to $800.00 cash down for U.S. Armed Forces Personnel furnished by Pontiac and GMC Trucks with your $500 cash down in addition to All Star low prices and all factory rebates with GMAC financing.
1991 SONOMA CLUB COUPE
$10,997
plus TT&L
High back bucket seats, A/C, V-6, Radio, Cassette, Tilt, SLS Sports Equipment, 1,000 Rebate.
Stk. No. T421-1
1991 GMC Full Size Sierra "Fancy" Truck
Stock #T-373-1
Air conditioning, tilt, cruise, and so much more.
$10,497
After $500 Rebate Plus TT&L

CAMERON STATE BANK
MAIN OFFICE — CAMERON
775-7211 or 439-6374
MEMBER FDIC

"BANK TO HOLD ANNUAL MEETING

The annual stockholders meeting of the Cameron Bancshares, Inc. will be held at 3:00 p.m., Wednesday, March 18 at the Cameron State Bank Main Office in Cameron, according to Baron G. Thomas, President.

Election of Directors will be held.

The Corporation is owner of the Cameron State Bank, which has its headquarters in Cameron, with a total of eight locations throughout Cameron and Calcasieu Parishes."



HACKBERRY JR. 4-H members winning top prizes in the St. Jude's Bike-A-Thon by bringing in the most money were: 1st, Lindy Hinton; 2nd, Garry Johnson; 3rd, Brad Hinton; and 4th, Josh Poole.

Challenge Camp is attended by 4-Hers

On March 6, a group of 4-Hers made their way to Camp Grant Walker in Pollock, to attend the third annual 4-H Challenge Camp. For the next three days these Cameron Parish 4-Hers would join together with 4-Hers from the other eight parishes of Area 4 and accept the challenges of fun, fitness and friendship.

The goals of Challenge Camp '92, with the theme Focus On You in 92, were to challenge 7th and 8th graders to set high personal goals as a result of activities designed to develop positive self-concepts, gain interpersonal relationship skills, effective communication skills and skills in decision making.

During the course of the weekend, 4-Hers participated in outdoor challenges, creative writing exercises, nutritional analysis using computers, workshops dealing with fashion for teens on a budget, basic etiquette practices and researching possible career avenues. The workshops were presented by agents, leaders and Jr. Leaders involved in the weekend's activities.

Attending from Cameron Parish were 4-Hers: Brandon Conner, Jarod Baccigalopi, Erica Nunez, Ryan King, Patrick Theriot, T-Claude Devall, Danielle Delcambre, Cody Fenetz, Joshua Poole, Heather Sturlese, Adam Coreil, Jodi McCall, Bobby Mhire, Crystal Little, Kari Ballard, Benjamin Richard, Jennifer Guidry, Missy Cox, Laura Cox, Jennifer Boudreaux, Sarah Griffin, Mysti Jenkins.

Jr. Leaders were T. K. Vincent, Courtney Devall and Shawn Bonsall and volunteer leaders were Patsy Willis, Arlene Coreil, Rosalyn Harris and Glenn Harris, along with 4-H Agent Barrett Courville.

GERALD MOUTON, M.D.
Has Moved To
630 East School Street
(Formerly Dr. Anderson's Bldg.)
For Information Call:
477-8252
Monday - Friday -- 9 a.m. - 5 p.m.

Cameron Outdoors

By Loston McEvers

BIG BURNS TO OPEN

This spring weather, barring the rain and rough spring storms, has many anglers wetting their lines.

The area refuges, especially Lacassine, held some good fish the first two weekends of the month. Rockefeller Refuge was a real hot spot on both redfish and bass. Some really good bass have come out of Rockefeller this past week. Some of these fish were up to 5½ pounds, with quite a few 3 and 4 pounders caught.

This coming weekend, March 14, will see many hundreds of anglers tackling the Big Burns and Miami permit fishing areas. These permit marshes should really have some nice big bass this year, as we had a mild winter. Don't forget to buy your permit before entering these areas.

There are two changes you should note this year. Read the front and rear of your permit cards. Areas you cannot fish are Boudreaux Lake, Willow Lake and around water control structures.

Also there are a few people with motors that are 30 HP or better and carry a 25 HP decal.

Motor decals shall denote the correct horsepower of the motor. Remember, they can tell by checking your motor serial number the horsepower. If you get caught you will lose your permit.

Toledo Bend has been a hot spot for the last two weeks. There are quite a few local anglers who have made trips there and caught some beautiful bass up to 6½ pounds and also some nice white perch up to 1 - 2 pounds.

The Lemesche Bass club will hold their first regular club tournament March 25. Members will be able to pick their partners.

The Seven Acres Bass Club will hold their first club tournament April 4 on the pond. They will also have members pick their partners.

The Rudy's Fish 'N Stop Rodeo will be March 21, from 5:30 a.m. to 3 p.m. weigh-in. You can register at Rudy's until 6 p.m. March 20. Rules and regulations are there for you to check.

SOME INFORMATION

*Trapping season in our area is over with as of Feb. 29. Southeast La. has a 15 day extension.

*Participating in Project WILD (Wildlife in Learning Design) are some 3200 teachers.

A workshop at Rockefeller Refuge was held and many of these teachers attended for a weekend. This was to add to their knowledge about the marshes, alligators and fur bearing animals.

Ted Joanen, LDWF Senior Biologist at Rockefeller, along with LDWF Fisheries Biologist Guthrie Perry, Wildlife Biologist Guy Linscombe, and Larry McNease gave this group lectures and a first hand look at our marshes, alligators, fish, fur animals and other wildlife and marsh habitat.

Other speakers included consulting biologist David Richard and Allen Ensminger, both former LDWF employees and Benny Welch, a trapper and school principal. The teachers enjoyed the tours and the airboat ride.

*A licensed fisherman in La. has to know the limits and sizes of fish, both saltwater and freshwater, as well as possession limits to stay legal. The good old days of catch all you can, keep all of them, are gone.

Read the La. 1992 Fish Regulation Booklet or carry one with you while fishing our state waters.

Some facts on our most popular fish in the parish:

You can keep five redfish, 16 inches long, 25 speckle trout, 12 inches long per day, but that's also your possession limit.

The bass limit is 10 per day, 20 possession any size. Remember, trophy lakes are different.

*Many abundant oil offshore platforms are being toppled into the Gulf waters to form structures for artificial reefs. More than 680 platforms have been removed, up to 1990 count. There are an estimaed 2000 more platforms expected to have the same fate by the year 2000.

*The TED law is back into effect, March 1 through November 30. This is when the migration of sea turtles off the coasts of Texas, Louisiana, Mississippi, and Alabama starts.

*Next week I have a fishing story of the world record largemouth bass.

FEEDING PERIODS

Friday, March 20, best, 12:05 p.m.; good, 5:50 a.m. and 6:20 p.m.

Saturday, March 21, best, 12:35 a.m. and 1:05 p.m.; good, 6:45 a.m. and 7:20 p.m.

Sunday, March 22, best, 1:35 a.m. and 2 p.m.; good, 7:45 a.m. and 8:15 p.m.



THE 1992 Catholic Youth Awards were presented by J. P. Boudoin Sr. K. C. Council of Creole to Michael Dimas and Angie Guidry.

Cameron Elementary honor roll given

The honor roll for the fourth six weeks of school has been announced by Clarence Vidrine, principal: (*Denotes all A's).

First grade: Jason Bourgeois*, Chelsie Clark, Jonnisha January*, Adam Johnston, Jessica Landry, Marty LeBlanc, Martravius Lute*, Kristopher Mosley*, Jessica Murphy, Cody Parker, Sherry Ramey, Ashley Reyes*, Lacey Sedlock, Chelsi Styron*, Alex Themis, Joshua Walker*, Krystal Williams*, Lindsay Willis*.

Second grade: Jennifer Arceneaux, Brett Billings*, Amanda Boudoin, Jennifer Clement, Julie Delaunay*, Tess Dimas*, Brandi Doucet, Adam Doxey*, Chance Doxey*, Chris Dupont, Michael Gaw, Junior Gonzales, Neil Higgins*, Nicole Higg.ns*, Tomas Johnston*, Joshua Landreneaux, Beau Mallett, Michael Mosley, Lynn Nguyen*, Trista Racca, Erin Trahan*, Samantha Trahan*.

Third grade: Brandi Arrant, Tabatha Beard, Tanisha Brown, Karl Burgin, Randall Cormier, Cornetta Creary, Kimberly Doxey, Summer Garcia, Kasie Howard, Kayla Kelley*, Kayla Landreneaux, Joshua Picou*, Kristen Repp*, Desiree Roberts, Kristin Sturlese, Brooke Willis.

Fourth grade: Latara Brown, Ashley Doxey, Adam Henry, Donald January*, Lisa Lecompte, Monique Pruitt, Jonathan Taylor, Tracie Weldon.

Fifth grade: Brooke Arrant*, Ryan Billings, Jenny Burleigh, B. J. Maia, Talesha Pugh, Alyssa Sellers, Shane Suratt.

Sixth grade: Paula Felice, Mary Ellen Henry, Jeremy Newman, Amy Racca, Terri Ramey, Kelley Roberts, Tony Rodriguez, Tiffany Rougeau, Lori Willis.

Seventh grade: Shawn Authement*, Erik Burleigh*, Jonathan Dimas, Renesha Fountain*, Jeremy Furs*, Michael Gray*, Ben Landreneaux*, David Maia*.

Book fair set at Cam. Elem.

Cameron Elementary School will have its annual Book Fair March 9-13. A wide selection of books for all reading levels will be on sale. In addition to regular school hours, the library will be open from 4-6 p.m. on Thursday, March 12.

The public is invited. For information call Mary Richard, 775-5518.



Sandy Amoros, the Dodger's left fielder, made history in the seventh game of the World Series with a lunging catch of Yogi Berra's line drive, giving the Brooklyn Dodgers a victory over the N.Y. Yankees in 1956.

HEARTBEAT

Want to know how you'll probably die?

By PETER M. ABEL, M.D.



Lump together all the ills and accidents to which we mortals are prey – cancer, car wrecks, AIDS, war, violent crime – and you account for only half the deaths in this country.

Heart disease accounts for the other half. So it's a good bet that heart disease may someday claim you – along with 500,000 other people in the U.S. that year. Living in South Louisiana increases that probability. We have one of the highest coronary disease rates in the industrialized world.

Grim statistics. But death and illness from heart disease is not a fate to which you must resign yourself. Enormous strides have been made in both prevention and treatment. The death rate from heart disease has declined every year since 1962. Today it's almost one-third lower than it was 30 years ago.

Still, heart disease remains a great frustration for those of us who specialize in its treatment because so much of it is preventable!

If you suffer from coronary artery disease – the principal cause of the 1.5 million heart attacks in this country annually – it is very likely that you are partly at fault.

While there are hereditary and medical factors which predispose you to the heart attack-triggering narrowing of coronary arteries, most of the damage is caused by things we control: ☐ Smoking ☐ Obesity ☐ High blood pressure ☐ Lack of physical activity ☐ Unfavorable blood fat levels ☐ Diabetes

Controlling conditions like diabetes and hypertension usually requires medical assistance. But it is up to you to obtain treatment for those conditions you can't control and to change those you can. And it is very much in your interest to succeed, even if you must seek medical assistance in things like smoking cessation and blood cholesterol control.

Risk profile analysis, like that provided free by our Prevention Center for Cardiovascular Disease in Morgan City, is a good place to start making the changes in the way you live that can make heart disease a less likely way to die.

Dr. Peter Abel is medical director of the Cardiovascular Institute of the South's Morgan City Clinic and head of the Prevention Center for Cardiovascular Disease. The Risk Profile Analysis he mentioned in his column is offered free of charge by the Prevention Center.

This column is sponsored in the public interest by the Cardiovascular Institute of the South. For further information or an appointment, call CIS Lake Charles at (318) 474-5092.

Cardiovascular Institute of the South
Houma, Lafayette, Lake Charles, Thibodaux, Morgan City, Galliano

Black Catholic experience told

An overview of the Black Catholic experience in the United States was presented to the Serra Club of Lake Charles at its March meeting by the Rev. John N. LaBauve, SVD.

Father LaBauve, pastor of Sacred Heart Parish in Lake Charles, described the efforts of the Divine Word Missionaries and the Josephite Fathers to develop religious vocations among Black Catholics, and the obstacles they faced.

He pointed to Louisiana, Maryland and Eastern Kentucky as the primary Black Catholic areas of the U. S., with the Diocese of Lake Charles among the leaders. Of the diocese's 85,000 Catholics, 30 percent are Black. Most of the Black Bishops of today grew up in Louisiana, two of them in Lake Charles -- the Most Rev. Harold Perry, Auxiliary Bishop of New Orleans; and the Most Rev. Leonard Olivier, Auxiliary Bishop of Washington.

Father LaBauve paid tribute to the pioneer women who instilled the faith in generation after generation, especially Mrs. Mary Bishop of Cameron Parish, who recently passed away at the age of 102. She had been decorated by two Bishops for her services to the church in Cameron Parish.

AG WEEK IS MARCH 15-21, 1992

Steel Roofing
Galvanized & Colors
From $9.95 square
Fencing
5'6" Steel "T" Post..... $1.39
48"x2"x4" Welded Wire.. $11.99
39" Field Wire..... $39.98
12 1/2 Ga. Barb Wire.... $17.98
Quantity Discount Available
Goldin of Louisiana
1-800-777-6216



Termite Swarming Season Is Here
Be On The Lookout For Flying Insects! They May Be TERMITES!!
• CALL FOR YOUR INSPECTION TODAY •
McKenzie Pest Control, Inc.
Stan McKenzie - President & Entomologist
Keith Dubrock - Vice President & General Manager
SENIOR CITIZEN DISCOUNT
717 Gulf Street Lake Charles 478-7826

IMAGES PHOTOGRAPHY
Open: Monday thru Saturday
9:00 a.m. - 6 p.m.
WE OFFER. . .
•Senior Portraits (Indoor or Outdoor)
•Families •Special Occasions
•Sports and Groups
•Also Portrait Christmas Cards
Call for Appointment
542-4413
Rt. 2 Box 70, Creole, La.
Michelle Richard, Photographer

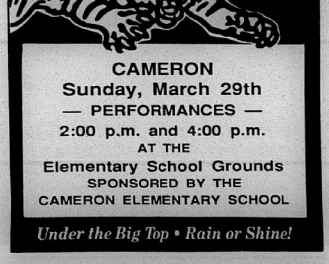

ALLEN BROS. CIRCUS
See a cageful of savage lions
CAMERON
Sunday, March 29th
— PERFORMANCES —
2:00 p.m. and 4:00 p.m.
AT THE
Elementary School Grounds
SPONSORED BY THE CAMERON ELEMENTARY SCHOOL
Under the Big Top • Rain or Shine!

LEGAL NOTICES

NOTICE OF SPECIAL ELECTION

Pursuant to the provisions of a resolution adopted by the Board of Commissioners of Waterworks District No. Eleven, Cameron Parish, Louisiana, the governing authority of the District, on January 7, 1992, NOTICE IS HEREBY GIVEN that a special election will be held in Waterworks District No. Eleven, Cameron Parish, Louisiana, on Saturday, April 11, 1992, and that at said election there will be submitted to all registered voters of said Parish qualified and entitled to vote at the said election under the Constitution and laws of the State of Louisiana and the Constitution and laws of the United States, the following Proposition, to-wit:

PROPOSITION

SHALL WATERWORKS DISTRICT NO. ELEVEN OF THE PARISH OF CAMERON, BE AUTHORIZED TO LEVY A RENEWAL TAX OF FIVE AND THREE FIVE (5.35) MILLS ON THE DOLLAR OF ASSESSED VALUATION ON ALL PROPERTY SUBJECT TO TAXATION IN SAID DISTRICT, FOR A PERIOD OF TEN (10) YEARS, COMMENCING WITH THE YEAR 1992, FOR THE PURPOSE OF OPERATING AND MAINTAINING SAID DISTRICT'S WATER SYSTEM, WITHIN AND FOR SAID DISTRICT?

NOTICE IS HEREBY FURTHER GIVEN that said special election will be held at the polling places set forth below, all situated within Waterworks District No. Eleven, Cameron Parish, Louisiana, which polls will open at six o'clock (6:00) a.m. and close at eight o'clock (8:00) p.m., in compliance with the provisions of Section 541 of Title 18 of the Louisiana Revised Statutes of 1950, as amended (R.S. 18:541):

ELECTION DISTRICT THREE PRECINCT ONE

POLLING PLACE - RECREATION DISTRICT NO. 5 RECREATION DISTRICT GRAND LAKE, LOUISIANA.

ELECTION DISTRICT THREE PRECINCT TWO

POLLING PLACE - RECREATION DISTRICT NO. 5 RECREATION DISTRICT GRAND LAKE, LOUISIANA.

NOTICE IS HEREBY FURTHER GIVEN that the above named commissioners-in-charge duly certified by the Clerk of Court of Cameron Parish and selected by the Parish Board of Election Supervisors as provided for in R.S. 18:433, as amended, are hereby designated as the commissioners-in-charge to serve at the polling places designated in the election herein called. The commissioners of election and alternate commissioners of election shall be appointed by the Cameron Parish Clerk of Court, in accordance with R.S. 18:1286, as amended. In the event the election herein called is held at the same time as the election of public officials the commissioners and alternate commissioners shall be those commissioners and alternate commissioners selected for the election of public officials, in accordance with R.S. 18:1286, as amended.

NOTICE IS HEREBY FURTHER GIVEN that the Board of Commissioners of Waterworks District No. Eleven, Cameron Parish, Louisiana, the governing authority of said District, will meet at its regular meeting place, the Waterworks District No. Eleven Waterboard Office, Grand Lake, Louisiana, on Thursday the 16th day of April, 1992, at 6:30 p.m. and will then and there, in open and public session, proceed to examine and canvass the returns as certified by the Clerk of Court of Cameron Parish, Louisiana, and declare the result of the said special election.

All registered voters of Waterworks District No. Eleven, Cameron Parish, Louisiana are entitled to vote at said special election and voting machines will be used in the conduct of the election.

THUS DONE AND SIGNED on this, the 16th day of January, 1992.

APPROVED:

/s/ Harold Savoie,
HAROLD SAVOIE, CHAIRMAN
WATERWORKS DISTRICT
NO. ELEVEN
ATTEST:
/s/ Patrick Hebert
PATRICK HEBERT, SEC.
RUN: March 5, 12, 19, 26, Apr. 2, 9
(M-17)

NOTICE OF SPECIAL ELECTION

Pursuant to the provisions of a resolution adopted by the Board of Commissioners of Waterworks District No. One, Cameron parish, Louisiana, the governing authority of the District, on January 16, 1992, NOTICE IS HEREBY GIVEN that a special election will be held in Waterworks District No. One, Cameron Parish, Louisiana, on Saturday, April 11, 1992, and that at said election there will be submitted to all registered voters of said Parish qualified and entitled to vote at the said election under the Constitution and laws of the State of Louisiana and the Constitution and laws of the United States, the following Proposition, to-wit:

PROPOSITION

SHALL WATERWORKS DISTRICT NO. ONE OF THE PARISH OF CAMERON, BE AUTHORIZED TO LEVY A RENEWAL TAX OF FIVE AND SIX FIVE (5.65) MILLS ON THE DOLLAR OF ASSESSED VALUATION ON ALL PROPERTY SUBJECT TO TAXATION IN SAID DISTRICT, FOR A PERIOD OF TEN (10) YEARS, COMMENCING WITH THE YEAR 1992, FOR THE PURPOSE OF OPERATING AND MAINTAINING SAID DISTRICT'S WATER SYSTEM, WITHIN AND FOR SAID DISTRICT?

NOTICE IS HEREBY FURTHER GIVEN that said special election will be held at the polling places set forth below, all situated within Waterworks District No. One, Cameron Parish, Louisiana, which polls will open at six o'clock (6:00) a.m. and close at eight o'clock (8:00) p.m., in compliance with the provisions of Section 541 of Title 18 of the Louisiana Revised Statutes of 1950, as amended (R.S. 18:541):

ELECTION DISTRICT ONE PRECINCT TWO

POLLING PLACE - CAMERON PARISH POLICE JURY ANNEX BUILDING, CAMERON, LOUISIANA.

ELECTION DISTRICT SIX PRECINCT ONE

POLLING PLACE - VFW HALL, CAMERON, LOUISIANA.

NOTICE IS HEREBY FURTHER GIVEN that the said special election will be held in accordance with the provisions of the Louisiana Election Code (Title 18 of the Louisiana Revised Statutes), including Chapter 6-A thereof, and other constitutional and statutory authority supplemental thereto. Such officers appointed to hold the said election, and such substitutes therefor as are selected and designated in compliance with law, will make due returns thereof to the Clerk of Court of Cameron Parish and to the Board of Commissioners of Waterworks District No. One, Cameron Parish, Louisiana, the governing authority of said District.

NOTICE IS HEREBY FURTHER GIVEN that the commissioners-in-charge duly certified by the Clerk of Court of Cameron Parish and selected by the Parish Board of Election Supervisors as provided for in R.S. 18:433, as amended, are hereby designated as the commissioners-in-charge to serve at the polling places designated in the election herein called. The commissioners of election and alternate commissioners of election shall be appointed by the Cameron Parish Clerk of Court, in accordance with R.S. 18:1286, as amended. In the event the election herein called is held at the same time as the election of public officials the commissioners and alternate commissioners shall be those commissioners and alternate commissioners selected for the election of public officials, in accordance with R.S. 18:1286, as amended.

NOTICE IS HEREBY FURTHER GIVEN that the Board of Commissioners of Waterworks District No. One, Cameron Parish, Louisiana, the governing authority of said District, will meet at its regular meeting place, the Waterworks District No. One Waterboard Office, Cameron, Louisiana, on Thursday the 16th day of April, 1992, at 6:30 p.m. and will then and there, in open and public session, proceed to examine and canvass the returns as certified by the Clerk of Court of Cameron Parish, Louisiana, and declare the result of the said special election.

All registered voters of Waterworks District No. One, Cameron Parish, Louisiana are entitled to vote at said special election and voting machines will be used in the conduct of the election.

THUS DONE AND SIGNED on this, the 16th day of January, 1992.

APPROVED:

/s/ Bobby Joe Doxey,
BOBBY J. DOXEY, CHAIRMAN
WATERWORKS DISTRICT NO. ONE
ATTEST:
/s/ Barbara Lou LeBlanc
BARBARA LOU LEBLANC, SEC.
RUN: March 5, 12, 19, 26, Apr. 2, 9
(M-13)

NOTICE OF SPECIAL ELECTION

Pursuant to the provisions of a resolution adopted by the Cameron Parish Police Jury, the governing authority of Fire Protection District No. Fourteen, on February 3, 1992 NOTICE IS HEREBY GIVEN that a special election will be held in Fire Protection District No. Fourteen, Cameron Parish, Louisiana, on Saturday, April 11, 1992, and that at said election there will be submitted to all registered voters of said Parish qualified and entitled to vote at the said election under the Constitution and laws of the State of Louisiana and the Constitution and laws of the United States, the following Proposition, to-wit:

PROPOSITION

SHALL FIRE PROTECTION DISTRICT NO. FOURTEEN OF THE PARISH OF CAMERON, BE AUTHORIZED TO LEVY A RENEWAL TAX OF FIVE AND THREE FIVE (5.35) MILLS ON THE DOLLAR OF ASSESSED VALUATION ON ALL PROPERTY SUBJECT TO TAXATION IN SAID DISTRICT, FOR A PERIOD OF TEN (10) YEARS, COMMENCING WITH THE YEAR 1992, FOR THE PURPOSE OF OPERATING AND MAINTAINING SAID DISTRICT'S FIRE PROTECTION FACILITIES AND PAYING THE COST OF UNDERTAKING WATER FOR FIRE PROTECTION PURPOSES, INCLUDING CHARGES FOR FIRE HYDRANT RENTALS AND SERVICE IN SAID DISTRICT?

NOTICE IS HEREBY FURTHER GIVEN that said special election will be held at the polling places set forth below, all situated within Fire Protection District No. Fourteen, Cameron Parish, Louisiana, which polls will open at six o'clock (6:00) a.m. and close at eight o'clock (8:00) p.m., in compliance with the provisions of Section 541 of Title 18 of the Louisiana Revised Statutes of 1950, as amended (R.S. 18:541):

ELECTION DISTRICT THREE PRECINCT ONE

POLLING PLACE - RECREATION DISTRICT NO. 5 RECREATION DISTRICT GRAND LAKE, LOUISIANA.

ELECTION DISTRICT THREE PRECINCT TWO

POLLING PLACE - RECREATION DISTRICT NO. 5 RECREATION DISTRICT GRAND LAKE, LOUISIANA.

NOTICE IS HEREBY FURTHER GIVEN that the said special election will be held in accordance with the provisions of the Louisiana Election Code (Title 18 of the Louisiana Revised Statutes), including Chapter 6-A thereof, and other constitutional and statutory authority supplemental thereto. Such officers appointed to hold the said election, and such substitutes therefor as are selected and designated in compliance with law, will make due returns thereof to the Clerk of Court of Cameron Parish and to the Cameron Parish Police Jury, the governing authority of said District.

NOTICE IS HEREBY FURTHER GIVEN that the commissioners-in-charge duly certified by the Clerk of Court of Cameron Parish and selected by the Parish Board of Election Supervisors as provided for in R.S. 18:433, as amended, are hereby designated as the commissioners-in-charge to serve at the polling places designated in the election herein called. The commissioners of election and alternate commissioners of election shall be appointed by the Cameron Parish Clerk of Court, in accordance with R.S. 18:1286, as amended. In the event the election herein called is held at the same time as the election of public officials the commissioners and alternate commissioners shall be those commissioners and alternate commissioners selected for the election of public officials, in accordance with R.S. 18:1286, as amended.

NOTICE IS HEREBY FURTHER GIVEN that the Police Jury, the governing authority of said District, will meet at its regular meeting place, the Police Jury Annex Building, Cameron, Louisiana, on Monday the 4th day of May, 1992, at 10:00 a.m. and will then and there, in open and public session, proceed to examine and canvass the returns as certified by the Clerk of Court of Cameron Parish, Louisiana, and declare the result of the said special election.

All registered voters of Fire Protection District No. Fourteen, Cameron Parish, Louisiana are entitled to vote at said special election and voting machines will be used in the conduct of the election.

THUS DONE AND SIGNED on this, the 3rd day of February, 1992.

APPROVED:

/s/ Dougaine Conner
DOUAINE CONNER, PRESIDENT
CAMERON PARISH POLICE JURY
ATTEST:
/s/ Ernestine T. Horn
EARNESTINE T. HORN, SECRETARY
RUN: March 5, 12, 19, 26, Apr. 2, 9
(M-12)

LEGAL NOTICE

This is to advise that the Cameron Parish Police Jury District 10 in its regular session convened on the 10th day of February 1992 accepted as complete and satisfactory the work performed under Project Number 1991-01-03, Elevated Tank Maintenance pursuant to certain contract between General Maintenance Corporation, and said Cameron Parish Waterworks District No. 10 under File No. 224974, in the Book of Mortgages, Cameron Parish, Louisiana.

NOTICE IS HEREBY GIVEN that any person or persons having claims arising out of the furnishing of labor, supplies, material, etc., in the construction of the said work should file said claim with the Clerk of Court of Cameron Parish, Louisiana on or before forty-five (45) days after the first publication hereof, all in the manner and form as prescribed by law. After the elapse of said time, the Cameron Parish Waterworks District No. 10 will pay all sums due in the absence of any such claims or liens.

BY: /s/ LLOYD BADON, PRESIDENT
RUN: Feb. 13, 20, 27, Mar. 5, 12, 19, 26
(F-4)

ADVERTISEMENT FOR BIDS

Sealed bids are invited and will be received until 10:00 a.m. Monday, March 16, 1992 by the Cameron Parish Sheriff for the purchase of three (3) 1992 Ford Crown Victoria Police Interceptor automobiles per specifications. Specifications may be obtained at the Office of the Sheriff, P.O. Box 1990, Cameron, La. 70631.

The right is reserved by the Sheriff to reject any and all or to accept any bids which in the opinion of the Sheriff will be in the best interest of the Parish of Cameron and the Cameron Parish Sheriff Department.

/s/ JAMES R. SAVOIE,
Sheriff
RUN: Feb. 27, March 5, 12 (F-21)

ADVERTISEMENT FOR BIDS

Sealed proposals for the construction of the following project will be received by the Hackberry Recreation District, Hackberry, Louisiana until 5:00 P.M. on Thursday, March 19, 1992 in the Offices of the Recreation District, Hackberry, Louisiana.

Project Number: 1992-01
Proposed Pool Renovations

The rules and regulations for the State Licensing Board for Contractors will apply. Proposal forms will not be issued later than 24 hours prior to the hour and date set for receiving proposals. Every bid submitted shall be accompanied by a certified check or bid bond in the amount of 5% of the bid and shall be made payable to the Cameron Parish Police Jury.

Full information and proposal forms are available at the office of Lonnie G. Harper & Associates, Inc., Post Office Box 229, Grand Chenier, Louisiana 70643-0229, (318) 538-2574. Plans and specifications may be inspected upon deposit of $50.00 per set which will be refunded less $25.00 for reproduction charge, upon return of plans and specifications within 10 days after the bid date. Bids must be submitted on proposal forms provided by the engineer. Official action will be taken after the Commissioners have had the opportunity to review all bids. The Hackberry Recreation District reserves the right to reject any or all the proposals and to waive informalities.

Hackberry Recreation District
/s/ Cliff Cabell, President
RUN: Feb. 27, Mar. 5, 12, 19 (F-22)

NOTICE

(Notice of Intention to Introduce Local Bill)

Public Notice is hereby given in compliance with Article 111 Sec. 13 of the Louisiana constitution and RS 47:1907.1 that there will be introduced in the next regular session of the Legislature of Louisiana to be convened on March 30, 1992 a bill to increase the compensation paid assessors in the state by 10 percent per annum and to provide for related matters and respect thereto.

Frank Granger, III, CLA
Chairman
Legislative Committee
Tom Arnold, CLA
President
Louisiana Assessors' Association
RUN: Mar. 5 and 12 (M-6)

PUBLIC NOTICE

(Notice of Intention to Introduce Local Bill - HLS 92-605)

Public notice is hereby given, in compliance with Section 13, Article III of the Louisiana Constitution, that there will be introduced at the next regular session of the Legislature of Louisiana, which is to be convened on March 30, 1992, a bill to provide relative to the commercial harvest of oysters in Calcasieu Lake, and to provide for related matters.

RUN: Mar. 5 and 12 (M-8)

PUBLIC NOTICE

(Notice of Intention to Introduce Local Bill - HLS 92-309)

Public notice is hereby given, in compliance with Section 13, Article III of the Louisiana Constitution, that there will be introduced at the next regular session of the Legislature of Louisiana, which is to be convened on March 30, 1992, a bill to provide relative to the Thirty-Eighth Judicial District, to provide for an increase in the amount charged by the court reporters.

RUN: Mar. 5 and 12 (M-9)

PROCEEDINGS

GRAVITY DRAINAGE DISTRICT NO. 7
Johnson Bayou, La.

Meeting was called to order at 6:30 p.m. on the 27th day of Feb., 1992, at Johnson Bayou office of Gravity Drainage District No. 7 by President Magnus McGee.

Roll as follows:

Present: Eldaw Trahan, Russell Badon, Rogerest Romero, and Magnus McGee.

Absent: None. Guests: George Bailey, L. J. Hebert, and Rodney Guilbeaux.

Motion made to accept minutes of Feb 4 meeting by Russell Badon, seconded by Eldaw Trahan, and passed.

Motion made to review and pay bills by Russell Badon, seconded by Rogerest Romero and passed.

Permits received:

Letters from Fina Oil & Chemical stating that they commenced work on 6" pipelines, Sec 32, T14S, R11W on Feb. 10, 1992, and commenced work on Fee Land #3 Well. Sec 31, T14S, R11W on Feb. 5, 1992.

RE. J. P. Crain permit Cameron Parish Wetlands SW#95A 2.3 miles SE of Johnson Bayou. He has received approval from the U.S. Corps of Engineers and permit is with each tract sharing in unit production on a surface acreage basis of participation.

4. To designate a unit operator and unit well for the proposed unit.

5. To consider such other matters as may be pertinent.

3. Fina Oil and Chemical Company - Fina Fee No. 1 Well, located in Section 9, Township 15 South, Range 11 West, Cameron Parish, Louisiana.

A plat is available for inspection in the Office of Conservation in Baton Rouge and Lafayette, Louisiana.

All parties having interest therein shall take notice thereof.

BY ORDER OF:
H. W. THOMPSON
COMMISSIONER OF
CONSERVATION
Baton Rouge, La.
February 27 1992; March 3, 1992
LNS: L
RUN: Mar. 12 (M-21)

ADVERTISEMENT FOR BIDS

Sealed proposals for the construction of the following project will be received by the Cameron Parish Police Jury, Cameron Parish, Louisiana until 4:00 P.M. on Wednesday, April 1, 1992 in the Cameron Parish Police Jury Annex in Cameron, Louisiana.

Project Number: 1992-03-01
Cameron Parish Road Project

The rules and regulations for the State Licensing Board for contractors will apply. Proposal forms will not be issued later than 24 hours prior to the hour and date set for receiving proposals. Every bid submitted shall be accompanied by a certified check or bid bond in the amount of 5% of the bid and shall be made payable to the Cameron Parish Police Jury.

Full information and proposal forms are available at the office of Lonnie G. Harper & Associates, Inc., Post Office Box 229, Grand Chenier, Louisiana 70643-0229, (318) 538-2574. Plans and specifications may be inspected upon deposit of $50.00 per set which will be refunded less $25.00 for reproduction charge, upon return of plans and specifications within 10 days after the bid date. Bids must be submitted on proposal forms provided by the engineer. Official action will be taken after the Commissioners have had the opportunity to review all bids. The Cameron Parish Police Jury reserves the right to reject any or all the proposals and to waive informalities.

CAMERON PARISH POLICE JURY
/s/ Douaine Conner, President
RUN: March 11, 18, 25 (M-25)

PROCEEDINGS

The Cameron Parish Recreation District #5 met in regular session on Tuesday, Jan. 14, 1992 at 4 p.m. at the Recreation Center in Grand Lake, La.

MEMBERS PRESENT: Mrs. Shirley Chesson, Mr. Alex Beard Jr., and Mrs. Peter Young.

MEMBERS ABSENT: Mr. A. J. Ewing and Mrs. Angela Jouett.

The meeting was called to order by Chairperson Mrs. Shirley Chesson and so called for the reading of the minutes.

On a motion from Mr. Peter Young seconded by Mr. Alex Beard Jr., and carried that the minutes be accepted as read.

On a motion from Mr. Peter Young seconded by Mr. Alex Beard Jr., and carried that the bills for the month ending 12-31-91 be paid.

On a motion from Mr. Peter Young seconded by Mr. Alex Beard Jr. and carried that the meeting be declared adjourned.

/s/ SHIRLEY CHESSON,
CHAIRPERSON, CAMERON
PARISH RECREATION #5
ATTEST:
/s/ PATRICK HEBERT, SEC.
RUN: Mar. 12 (M-24)

PROCEEDINGS

The Cameron Parish Recreation District #5 met in Regular Session on Tuesday, November 13, 1991 at 6 p.m. at the Recreation Center in Grand Lake, La.

MEMBERS PRESENT: Mrs. Shirley Chesson, Mr. Alex Beard, Jr., Mr. Peter Young, Mr. A. J. Ewing and Mrs. Angela Jouett.

MEMBERS ABSENT: None.

The meeting was called to order by Chairperson Mrs. Shirley Chesson and so called for the reading of the minutes.

On a motion from Mr. Alex Beard Jr. seconded by Mr. Peter Young and carried that the minutes be accepted as read.

Bids were opened for some electrical work to be done at the complex.

Wendell Electric, $757.40; Janise Electric, 698.00; Sonnier Electric, 680.00.

All bids were taken under advisement and tabled until the next meeting.

Director Betty LaBove gave the director's report on items needed and problems with the complex.

On a motion from Mr. Alex Beard Jr. seconded by Mr. Peter Young and carried that the bills for the month ending 10-31-91 be paid.

On a motion from Angela Jouett seconded by Mr. A. J. Ewing that the meeting be declared adjourned.

/s/ SHIRLEY CHESSON,
CHAIRPERSON, CAMERON
PARISH RECREATION #5
ATTEST:
/s/ PATRICK HEBERT, SEC.
RUN: Mar. 12 (M-25)

PROCEEDINGS

The Cameron Parish Waterworks District #11 met in regular session on Tuesday, Feb. 4, 1992 at 6 p.m. in the Grand Lake Fireman Center in Grand Lake, La.

PRESENT: Mr. Harold Savoie, Mr. Lynn Berry and Mr. Gerald Richard.

ABSENT: Mr. Richard Poole and Mrs. Lori Nunez.

GUEST: Mr. Glen Alexander, Cameron Parish District Attorney.

The meeting was called to order by Chairman Mr. Harold Savoie and so called for the reading of the minutes.

It was moved by Mr. Lynn Berry seconded by Mr. Gerald Savoie and carried that the minutes be accepted as read.

Mr. Glen Alexander, Cameron Parish District Attorney, explained some information he has received in reference to the Big Diamond Trucking Law Suit.

It was moved by Mr. Lynn Berry seconded by Mr. Gerald Richard and carried that Mr. Charles Barber Jr. be relieved from his parttime duties and may be recalled in the future when time is needed.

It was moved by Mr. Lynn Berry seconded by Mr. Gerald Richard and carried that the bills be paid.

It was moved by Mr. Gerald Richard seconded by Mr. Lynn Berry and carried that the meeting be declared adjourned.

APPROVED:

/s/ HAROLD SAVOIE,
CHAIRMAN, CAMERON PARISH
WATERWORKS DIST. #11
ATTEST:
/s/ PATRICK HEBERT, SEC.
RUN: Mar. 12 (M-26)

PROCEEDINGS

The Cameron Parish Waterworks District #11 met in regular session on Tuesday, Jan. 7, 1992 at 6 p.m. in the Grand Lake Fireman Center in Grand Lake, La.

PRESENT: Mr. Harold Savoie, Mr. Richard Poole, Mr. Lynn Berry, Mrs. Lori Nunez.

ABSENT: Mr. Gerald Richard.

The meeting was called to order by Chairman Mr. Harold Savoie and so called for the reading of the minutes.

It was moved by Mrs. Lori Nunez seconded by Mr. Lynn Berry and carried that the minutes be accepted as read.

It was moved by Mr. Richard Poole seconded by Mr. Lynn Berry and carried that the following attached resolution be accepted and made part of thse minutes.

It was moved by Mr. Lynn Berry seconded by Mrs. Lori Nunez and carried that the bills be paid.

It was moved by Mr. Richard Poole seconded by Mr. Lynn Berry and carried that the meeting be declared adjourned.

APPROVED:

/s/ HAROLD SAVOIE CHAIRMAN
CAMERON PARISH
WATERWORKS DISTR. #11
ATTEST:
/s/ PATRICK HEBERT, SEC.
RUN: Mar. 12 (M-26)

NOTICE

List of Civil Jurors drawn to appear and answer in Open Court at the Courthouse in Cameron Parish, Louisiana at 10:00 o'clock A.M. on April 6, 1992.

Albert Doucet, Jr., Rt. 1 Box 177B, Lake Arthur, La.; J. D. East, P.O. Box 334, Hackberry, La.; Barbara J. George, Rt. 1 Box 264, Cameron, La.; Viola Savoy Ball, P.O. Box 314 LA 82, Cameron, La.; Cathy M. Smith, Rt. 2 Box 381 D, Hwy 384, Lake Charles, La.; Mrs. Joseph A. Nunez, Rt. 1 Box 12C, Grand Chenier, La.; Richard L. LaBove, Rt. 1 Box 259, Cameron, La.; Angela R. Landry, 1110 Black Lake Rd., Hackberry, La.; Evelyn E. Zirlott, P.O. Box 252, Hackberry, La.; Charles L. Conner, Rt. 2 Box 3, Creole, La.; Clyde James Reed, P.O. Box 206 Duvall Rd., Hackberry, La.; Mrs. Edward Hebert, HC 69 Box 64, Cameron, La.; Michael L. Guillory, 175 Ellender Ln., Hackberry, La.; Curtis D. Portie, Rt. 1 Box 264B, Cameron, La.; Joyce A. Hyatt, Rt. 1 Box 37, Grand Chenier, La.; Linda M. Guillory, Rt. 1 Grand Chenier, La.; Sharon R. Ogea, Rt. 2 Box 258-C, Lake Charles, La.; Cynthia B. Wicke, Rt. 2 Box 338, Lake Charles, La.; Roderick A. Nunez, Rt. 2 Box 200, Creole, La.; Mary D. Booth, Rt. 1 Box 15B, Grand Chenier, La.

Theresa L. LeJeune, HC 69 Box 316, Cameron, La.; Robert L. Ortego, P.O. Box W, Cameron, La.; Roger D. Henke, P.O. Box 977, Cameron, La.; Rex R. Jones, P.O.

Cont. on Next Page

PUBLIC NOTICE —

Cameron Parish Waterworks District No. One will receive sealed bids on April 16, 1992 at 6:30 p.m. for a 371 Detroit Diesel Engine. May be seen at the Cameron Paish Waterworks District No. One Office.

RUN: Mar. 5, 12, 19

LEGALS

Cont. from

Box 83, Gr
Robert W. La
123, Cameron
dor, Rt. 2 Box
La.; Scotty
Rd., Camer
Dyson, Rt. 1 B
nier, La.; Don
Box 70, Creol
R. Lamaire, B
Charles, La.;
Main St. MR
ry, La.; Sand
Box 19 C, C
John E. LaBo
Lake Charles
tenet, P.O. B
La.; Sandra
Box 135, Cam
G. Leger, JB
La.; John J. L
19, Cameron
Brown, Rt. 2
les, La.; Alvin
225C, Gueyd
East, P.O. B
La.

Charles H
242, Camero
Hebert, P.O.
Patrick K. Bo
259, Camer
Boudreaux, I
ron, La.; Shir
227, Camero
Rt. 1 Box 2
Anna S. Heb
Lake Charles
Rt. 2 Box 35
La.; Joy D. T
Grand Chen
Doxey, P.O.
La.; Ruby M
146A, Guey
Nolan, MRH
berry, La.; M
Box 175 H,
Owens C. Le
Grand Chen
Monroe, Rt.
La.; Jean L
193, Camer
Benoit, P.O.
La.; S. Rene
266, Camero
Leidig, Jr.
Cameron, L
Rt. 2 Box 27

Jessie A. L
Cameron, L
1000 BK Ell
ry, La.; Mrs.
Box 32, Gra
ny R. Goodw
Cameron, L
P.O. Box 61,
Little, 150 E
La.; Ricky J
47A, Camero
1180 Mulber
Thala J. W
Cameron, L
1 Box 430, S
R. Young, Rt
La.; Ervin W
2255 C, Cam
Smith, Rt. 2
les, La.; Jud
Box 393, Ca
Phelps Perry
Rd., Lake
Johnson, S
Hackberry,
Broussard,
Charles, La.
1 Box 64, C
Istre, Rt. 1
La.; Gerald
143D, Guey
Chad C. L
Lake Charl
Theriot, Rt.
Chenier, La
Faulk, Rt. 2
les, La.; Cli
Box 113 2,
Richard, Ca
Chenier, La.
HCR 63 Box
La.; Patricia
1143, Came
Miller, P.O.
nier, La.; Ha
Box 70, Cam
Theriot, Rt. 1
La.; Kermit
Creole, La.; B
Hwy 27, Hac
line H. Babin
E. Rutherfo
La.; Darrell
270, Camero
tefer, Rt. 1
La.
RUN: Mar.

PRO
CAMERON P
The Cameron
in regular sess
1992, at the Po
Village of Cam
a.m. The follow
sent: Mr. Ro
LeBoeuf, Mr. G
Nunez, Mr. R
Douaine Conn

The Cameron
tered the oath o
Debbie B. Th
Clerk of Court
their offices as
of Cameron.

Mrs. Theriot
order and proc
officers.

The floor was
for the office of
Conner was no
seconded by Mr
Mr. Douaine C
President by m

Mr. Douaine
the office of Pre
The floor was op

LEGALS

Cont. from Previous Page

Box 83, Grand Chenier, La.; Robert W. Landreneaux, P.O. Box 123, Cameron, La.; Joseph M. Crador, Rt. 2 Box 324A, Lake Charles, La.; Scotty J. Aguillard, Beach Rd., Cameron, La.; Leroy M. Dyson, Rt. 1 Box 40A, Grand Chenier, La.; Donald P. Richard, Rt. 2 Box 70, Creole, La.; Mrs. Barbara R. Lamaire, Rt. 2 Box 390A, Lake Charles, La.; Anita G. Walther, Main St. MRH Box 107, Hackberry, La.; Sandra K. Richard, Rt. 1 Box 19 C, Grand Chenier, La.; John E. LaBove, Rt. 2 Box 349B, Lake Charles, La.; Susan P. Fontenot, P.O. Box 285, Hackberry, La.; Sandra G. Constance, HC 69 Box 135, Cameron, La.; Kenneth G. Leger, JB Rt Box 345, Cameron, La.; John J. Landry Jr., Rt. 1 Box 19, Cameron, La.; Anthony R. Brown, Rt. 2 Box 351J, Lake Charles, La.; Alvin J. Clark, Rt. 1 Box 225C, Gueydan, La.; Daniel C. East, P.O. Box 222, Hackberry, La.

Charles H. Jinks, HC 69 Box 242, Cameron, La.; Freddie D. Hebert, P.O. Box 101, Creole, La.; Patrick K. Boudreaux, HC 69 Box 259, Cameron, La.; Rickey R. Boudreaux, P.O. Box 979, Cameron, La.; Shirley Dupont, Rt. 1 Box 227, Cameron, La.; Lynn D. Berry, Rt. 1 Box 414, Sweetlake, La.; Anna S. Hebert, Rt. 2 Box 387C, Lake Charles, La.; Van A. Sonnier, Rt. 2 Box 356CC, Lake Charles, La.; Joy D. Tanner, Rt. 1 Box 76C, Grand Chenier, La.; Deborah J. Doxey, P.O. Box 305, Cameron, La.; Ruby M. Vincent, Rt. 1 Box 146A, Gueydan, La.; Tonia P. Nolan, MRH 4 L Amoco Rd., Hackberry, La.; Michael G. Wates, Rt. 2 Box 175 H, Lake Charles, La.; Owens C. Ledano, Rt. 1 Box 112, Grand Chenier, La.; Bernice S. Monroe, Rt. 1 Box 54E, Creole, La.; Jean L. Nunez, HC 69 Box 193, Cameron, La.; Debra L. Benoit, P.O. Box 666, Cameron, La.; S. Renee Bednoit, Rt. 1 Box 266, Cameron, La.; Raymond H. Leidig, Jr., P.O. Box 1406, Cameron, La.; Amos M. Thomas, Rt. 2 Box 272, Lake Charles, La.

Jessie A. Logan, HC 69 Box 147, Cameron, La.; Ruby B. Navarre, 1000 BK Ellender Lane, Hackberry. La.; Mrs. Regina Benoit, Rt. 1 Box 32, Grand Chenier, La.; Johnny R. Goodwin, HC 69 Box 340, Cameron, La.; Robert V. Landry, P.O. Box 61, Creole, La.; Timothy Little, 150 Ernie Lane, Hackberry, La.; Ricky J. Romero, HC 69 Box 47A, Cameron, La.; Gregory Cray, 1180 Gray Rd., Hackberry, La.; Thala J. Watts, P.O. Box 81, Cameron, La.; Tommy Taylor, Rt. 1 Box 430, Sweetlake, La.; Charles R. Young, Rt. 1 Box 247, Cameron, La.; Ervin W. Trahan, HC 69 Box 235 C, Cameron, La.; Brenda G. Smith, Rt. 2 Box 375 J, Lake Charles, La.; Judy A. Broussard, P.O. Box 393, Cameron, La.; Douglas Phelps Perry, Rt. 1 Box 179 Lowry Rd., Lake Arthur, La.; Carl P. Johnson, 895 Johnson Lane, Hackberry, La.; Stephen W. Broussard, P.O. Box 393, Lake Charles, La.; Albert M. Duhon, Rt. 1 Box 64, Creole, La.; Anthony Istre, Rt. 1 Box 144D, Gueydan, La.; Gerald R. Trahan, Rt. 1 Box 143D, Gueydan, La.

Chad G. Poole, Rt. 2 Box 375A, Lake Charles, La.; Walter H. Theriot, Rt. 1 Box 84A, Grand Chenier, La.; Juanell Marie P. Faulk, Rt. 2 Box 350, Lake Charles, La.; Clifford P. Beaux, P.O. Box 1132, Cameron, La.; James G. Richard, Rt. 1 Box 66C, Grand Chenier, La.; Clifford Broussard, HCR 63 Box 182B, Lake Arthur, La.; Patricia A. Morris, P.O. Box 1143, Cameron, La.; Clifford A. Miller, P.O. Box 113, Grand Chenier, La.; Harold G. LeBleu, P.O. Box 70, Cameron, La.; Ella M. Theriot, Rt. 1 Box 73G, Sweetlake, La.; Kermit Conner, Rt. 2 Box 35, Creole, La.; Ernie K. Desormeaux, Hwy 27, Hackberry, La.; Jacqueline H. Babineaux, Rt. 2 Box 344A, Lake Charles, La.; David K. Willis, Rt. 1 Box 660, Bell City, La.; Frederick L. Mhire, Rt. 1 Box 32D, Grand Chenier, La.; Mrs. Carem H. Peshoff, P.O. Box 632, Cameron, La.; John W. LeBleu, Rt. 2 Box 397 HC, Lake Charles, La.; Joseph E. Rutherford, Rt. 1 Box 9, Creole, La.; Darrel G. Trahan, HC 69 Box 270, Cameron, La.; Charles T. Pettefer, Rt. 1 Box 656, Sweetlake, La.

RUN: Mar. 12 (M-28)

PROCEEDINGS
CAMERON PARISH POLICE JURY

The Cameron Parish Police Jury met in regular session on Monday, Jan. 6, 1992, at the Police Jury Building in the Village of Cameron, Louisiana at 10:00 a.m. The following members were present: Ray Conner, Mr. George LeBoeuf, Mr. George Hicks, Mr. Allen B. Nunez, Mr. Russel Badon and Mr. Douane Conner.

The Clerk members-elect administered the oath of office by the Honorable Debbie B. Theriot, Cameron Parish Clerk of Court, and thereupon assumed their offices as Police Jurors of the Parish of Cameron.

Mrs. Theriot called the meeting to order and proceeded with the election of officers.

The floor was opened for nominations for the office of President. Mr. Douane Conner was nominated by Mr. LeBoeuf, seconded by Mr. Nunez and carried, that Mr. Douane Conner is herby elected President by acclamation.

Mr. Douane Conner then assumed the office of President of the Police Jury. The floor was opened for nominations for the office of Vice-President. Mr. George LeBoeuf was nominated by Mr. Nunez, seconded by Mr. Hicks and carried, that Mr. George LeBoeuf is herby elected Vice-President by acclamation.

The floor was opened for nominations for the office of Administrator, Treasurer and Secretary. It was moved by Mr. Ray Conner, seconded by Mr. Nunez and the appointments were carried by acclamation that Hayes P. Picou, Jr. shall serve as Administrator, Bonnie W. Conner shall serve as Treasurer and Earnestine T. Horn shall serve at Secretary for a period of one year.

It was moved by Mr. Ray Conner, seconded by Mr. Nunez and carried, that the reading of the minutes of the previous meeting be dispensed with and approved.

It was moved by Mr. Nunez, seconded by Mr. LeBoeuf and carried, that the following items may be added to the Agenda:

17. Appointments: c. Calcasieu Ship Channel Task Force

25. Wetlands - Ray Conner

26. Advertise for Bids: a. Limestone

The following resolution was offered by Mr. LeBoeuf, seconded by Mr. Ray Conner and declared duly adopted:

RESOLUTION
STATE OF LOUISIANA
PARISH OF CAMERON

WHEREAS, the Honorable Tommie Edith "Beau" Abraham departed this life on December 29, 1991; and,

WHEREAS, this body and the people of Cameron Parish are forever eternally indebted unto the late Beau Abraham for her faithful service as Justice of the Peace for Ward Three and to the people of Cameron Parish as an outstanding Public Official;

NOW THEREFORE, BE IT RESOLVED, by the Police Jury of Parish of Cameron, Louisiana, in regular session convened on this 13th day of Jan., 1992, that:

SECTION I: The Secretary is hereby directed to spread this resolution on the Minutes of this body and forward certified copies thereof to the family of the deceased.

ADOPTED AND APPROVED, by the Cameron Parish Police Jury this 13th day of Jan., 1992.

APPROVED:
/s/ Douane Conner, President
Cameron Parish Police Jury

ATTEST:
/s/ Earnestine T. Horn, Secretary

It was moved by Mr. LeBoeuf, seconded by Mr. Badon and carried, that the applications for the following permits be and the same are hereby approved with the stipulations attached by the respective Gravity Drainage Districts; Mr. Ray Conner abstained on item b.

a. Shell Western E&P, Inc. - Lacassine Refuge, Section 20, T12S, R5W, Lacassine Refuge No. 2 Well, (proposed drilling of oil/gas well), Cameron Parish, Louisiana.

b. Freeze Oil Company - Little Chenier, Sections 10, 11, T14S, R7W, (maintenance of existing ring levees), Cameron Parish, Louisiana.

c. Fina Oil & Chemical Company - Northwest of Holly Beach, Section 32, T14S, R11W, Fina Fee Land No. 4 Well, (drilling of oil/gas well), Cameron Parish, Louisiana.

d. Fina Oil & Chemical Company - Northwest of Holly Beach, Section 32, T14S, R11W & Section 25, T14S, R12W, (proposed installation of two 6" pipelines), Cameron Parish, Louisiana.

e. Phillips Petroleum Company - Johnson Bayou, Section 16, T16S, R14W, (proposed conversion of three wells to salt water disposal and installation of 4" flowlines), Cameron Parish, Louisiana.

f. Amoco Production Company - N. Hackberry Facility, Section 12, T12S, R10W, (modification to 4" emergency gas vent line), Cameron Parish, Louisiana.

g. Amoco Production Company - W. Hackberry Facility, Section 19, T12S, R10W, (add battery No. 3 and modification to 6" emergency gas vent line), Cameron Parish, Louisiana.

h. Badger Oil Corporation - N. of Holly Beach, Section 18, T14S, R10W, Vincent Heirs No. 1 Well, (drilling of oil/gas well), Cameron Parish, Louisiana.

i. Sabi Minerals, Inc. - Mallard Bay, Section 26, T13S, R3W, Mary O. Long Well No. 6, (drilling of oil/gas well), Cameron Parish, Louisiana.

It was moved by Mr. LeBoeuf, seconded by Mr. Hicks and carried, that the application for the following permit be and the same is hereby approved with the stipulations attached by the respective Gravity Drainage Districts:

Gravity Drainage District No. 9 - Hackberry, Sections 21-28, T12S, R11W, Sections 29-33, T12S, R10W, (Rycade Canal Project), Cameron Parish, Louisiana.

It was moved by Mr. LeBoeuf, seconded by Mr. Badon and carried, that the applications for the following permits be and the same are hereby approved with the stipulations set forth by the Cameron Parish Police Jury:

a. GFS Company - Gulf of Mexico to Lowe's Mud Lake - various sections in T15S, R6 & 7W, (seismic survey using 15 lbs. of dynamite drilled at 140'), Cameron Parish, Louisiana.

b. Halliburton Geophysical Services, Inc. - West Hackberry, various sections in T12S, R12W, T12S, R11W, T12S, R10W (seismic survey using 11 lbs. of dynamite drilled at 120'), Cameron Parish, Louisiana.

The following resolution was offered by Mr. Hicks, seconded by Mr. Ray Conner and declared duly adopted:

RESOLUTION
STATE OF LOUISIANA
PARISH OF CAMERON

BE IT RESOLVED by the Cameron Parish Police Jury in regular session, convened on this 13th day of January, 1992, that:

SECTION I: The application of Virgie Fountain, d/b/a Virgie's Bar and Grill, P. O. Box 130, Hackberry, Louisiana 70645 for a permit to sell alcoholic or intoxicating liquors containing more than 6% of alcohol by volume and not more than 14% at 190 of the Legislature of Louisiana, for the year 1946, be and the same is hereby approved on this 13th day of January, 1992.

APPROVED:
/s/ Douaine Conner, President
Cameron Parish Police Jury

ATTEST:
/s/ Earnestine T. Horn,
Secretary

RESOLUTION
STATE OF LOUISIANA
PARISH OF CAMERON

BE IT RESOLVED by the Cameron Parish Police Jury in regular session convened on this 13th day of Jan., 1992, that:

SECTION I: The following described public road right of way, the same being of no further public use, necessity or convenience, be and the same is hereby abandoned:

End of Parish Road 119, Sections 12 and 13, Township 12 South, Range 4 West, four tenths of a mile, Klondike Area, Cameron Parish, Louisiana.

ADOPTED AND APPROVED this 13th day of January, 1992.

APPROVED:
/s/ Douaine Conner, President
Cameron Parish Police Jury

ATTEST:
/s/ Earnestine T. Horn,
Secretary

It was moved by Mr. Ray Conner, seconded by Mr. Nunez and carried, that Bill Turnbull and Betty Smith are hereby appointed to serve as members on the Rural Conservation and Development Council respresenting Cameron Parish.

It was moved by Mr. Ray Conner, seconded by Mr. Hicks and carried, that Kenneth Doxey is hereby reappointed to serve as a member of the Wetland Task Force.

It was moved by Mr. LeBoeuf, seconded by Mr. Ray Conner and carried, that the Administrator is hereby authorized, empowered and directed to write a letter to the Calcasieu Ship Channel Task Force.

It was moved by Mr. LeBoeuf, seconded by Mr. Ray Conner and carried, that George Hicks is hereby appointed to serve as a member of the Calcasieu Ship Channel Task Force.

The following ordinance was offered by Mr. Ray Conner, seconded by Mr. LeBoeuf and declared duly adopted.:

CHAPTER 4 1/2
CABLE TELEVISION
ARTICLE I. IN GENERAL

Sec. 4 1/2-1.

No cable television service holding a franchise with the Cameron Parish Police Jury shall increase subscriber rates without the written consent of the Cameron Parish Police Jury.

In response to an advertisement for bids published in the Official Journal, for the selling of one used van for Fire Protection District No. Ten, the following bids were received and tabulated:

Bidder	Total Bid
Ron and Chris Robicheaux	$1,625.00
Randy S. Trahan	1,550.00

Considering the bid of Ron and Chris Robicheaux to be the highest responsible bidder, it was moved by Mr. Badon, seconded by Mr. Ray Conner and carried, that th high bid is hereby accepted.

It was moved by Mr. Nunez, seconded by Mr. LeBoeuf and carried, that the Treasurer is hereby authorized, empowered and directed to pay the December, 1991 bills with the stipulation that Invoice No. 2605 is checked again; Mr. LeBoeuf abstained from Lake Charles Diesel, Inc. bills.

It was moved by Mr. Nunez, seconded by Mr. Ray Conner and carried, that the President is hereby authorized, empowered and directed to enter into surface lease agreements with Leonard Broussard and The Lacassane Company for the location of the new Lowery Fire Station.

It was moved by Mr. Nunez, seconded by Mr. LeBoeuf and carried, that the Budget Amendments as presented by the Treasurer and attached as "Exhibit A" are hereby approved.

It was moved by Mr. Ray Conner, seconded by Mr. Nunez and carried, that the Treasurer is hereby authorized, empowered and directed to advertise for the acceptance of bids on limestone and if possible shell. The limestone bidders must bring a sample of the limestone for inspection.

The following resolution was offered by Mr. Nunez, seconded by Mr. Ray Conner and declared duly adopted:

RESOLUTION

A resolution ratifying, approving and confirming the employment of Benton, Breithoff & Landry of Baton Rouge, Louisiana, to render bond counsel services with respect to the issuance, sale and delivery of $125,000 General Obligation Fire Protection Improvement Bonds, Series 1991 of Fire Protection District No. 16 of the Parish of Cameron, Louisiana.

BE IT RESOLVED by the Police Jury of the Parish of Cameron, Louisiana, the governing authority of Fire Protection District No. 16 of the Parish of Cameron, Louisiana, as follows:

Section 1. The employment of Benton, Breithoff & Landry of Baton Rouge, Louisiana, as bond counsel with respect to the issuance, sale and delivery of $125,000 General Obligation Fire Protection Improvement Bonds, Series 1991 of Fire Protection District No. 16 of the Parish of Cameron, Louisiana, is hereby approved and confirmed, and is hereby declared a public necessity for such employment. Said attorneys shall be paid a fee in accordance with the Attorney General's approved schedule of fees, and shall be reimbursed sums they have advanced on behalf of the District, including the cost of gluebrunning, printing and distributing an official offering statement, travel, xerox, and long distance.

Section 2. A certified copy of this resolution shall be submitted to the Attorney General for his review and approval in accordance with the requirements of R.S. 42:262.

ADOPTED AND APPROVED, this 13th day of January, 1992.

APPROVED:
/s/ Douaine Conner, President
Cameron Parish Police Jury

ATTEST:
/s/ Earnestine T. Horn,
Secretary

It was moved by Mr. LeBoeuf, seconded by Mr. Badon and carried, that the Administrator is hereby authorized, empowered and directed to write a letter to the cable companies doing business in Cameron Parish requesting a copy of any plans of expansion of cable service parishwide.

It was moved by Mr. Nunez, seconded by Mr. Ray Conner and carried, that the jury shall go into executive session to discuss negotiations with Exxon Company, USA before signing the Receipt, Release and Indemnification Agreement.

The meeting was called back to order.

It was moved by Mr. Nunez, seconded by Mr. Ray Conner and carried that the President is hereby authorized, empowered and directed to sign the Exxon company, USA's "Receipt, Release and Indemnification Agreement" concerning the payment of $392,581.24 for road damages in the Chalkley Field.

It was moved by Mr. Nunez, seconded by Mr. LeBoeuf and carried, that the District Attorney is hereby authorized, empowered and directed to write aletter to the oil companies that are not paid for their share of the road damages that occurred in the Chalkley Field Area, requesting immediate payment and informing of possible law suits from the Parish.

The following ordinance amendment was offered by Mr. LeBoeuf, seconded by Mr. Ray Conner and declared duly adopted:

Chapter 14
MOTOR VEHICLES AND TRAFFIC
ARTICLE III. OPERATION
OF VEHICLES GENERALLY

Sec. 14.35. Speed Limits.

(e) It shall be unlawful to operate any motor vehicle on the following parish roads at a speed in excess of fifteen (15) miles per hour: (add the following) Road Nos. 390 and 391, Highland (Mudd) Subdivision.

It was moved by Mr. Ray Conner, seconded by Mr. LeBoeuf and carried, that the Administrator is hereby authorized, empowered and directed to have "Stock at Large" signs installed on all parish roads with no stock law.

It was moved by Mr. Badon, seconded by Mr. Nunez and carried, that the Administrator is hereby authorized, empowered and directed to write a letter to the Legislative Delegation requesting that they visit the Johnson Bayou area to determine if a boat launch could be funded at the Sabine Causeway.

It was moved by Mr. LeBoeuf, seconded by Mr. Badon and carried, that the Administrator is hereby authorized, empowered and directed to write a letter to the Legislative Delegation requesting the Department of Transportation and Development to start work on the grass in the Spring of 1992 on state highways in Cameron Parish, specifically on the Creole Nature Trail.

It was moved by Mr. Nunez, seconded by Mr. LeBoeuf and carried, the Treasurer is hereby authorized, empowered and directed to advertise for the acceptance of proposals for the Cameron Parish Police Jury's 1991 Calendar Year Audit.

There being no further business and upon motion of Mr. LeBoeuf, seconded by Mr. Badon and carried, the meeting was declared adjourned.

APPROVED:
/s/ Douaine Conner, President
Cameron Parish Police Jury

ATTEST:
/s/ Earnestine T. Horn,
Secretary
RUN March 5 (M 3)

NOTICE

Cameron Area Agency on Aging/Council on Aging is accepting proposals for the following services for the 1992-93 fiscal year:

Recreation; Legal Services; Transportation Services (Senior Center); Telephone Assurance Services.

Proposal specifications may be obtained by writing to: Cameron Area Agency/Council on Aging, P.O. Box 421, Cameron, La. 70631; or by visiting the Cameron Senior Center located near the Cameron Parish Courthouse on D Street or by calling 318-775-5668.

Component proposals are due April 1, 1992 at 10 a.m. at the Cameron Senior Center. At that time sealed proposals will be opened and reviewed by the Executive and Advisory Boards.

Full service proposals are due April 2, 1992 at 10 a.m. at the Cameron Senior Center. At that time sealed proposals will be opened and reviewed by the Executive and Advisory Boards.

All proposals must be sealed and marked "SFP" on the envelope.

Contact Dinah B. Nunez, Executive Director or Pat Dudon, Assistant Director, for more information. Proposals will be accepted on all or a portion of the services requested.

The Cameron Area Agency/Council on Aging intends to request authorization from the Governor's Office of Elderly Affairs to directly deliver services listed. This is not a job advertisement.

RUN: Mar. 12 (M-29)

NOTICE

The amount of taxes advertised does not include interest and advertising costs. Call 318/775-5826 for the total amount due.

All taxes paid after April 1, 1992 must be paid with cash, money order or cashier's check. No personal checks will be accepted after that date.

UNKNOWN ADVERTISING LIST
UNPAID TAXES FOR 1991
TO ALL UNKNOWN DEBTORS

Tax Collector's Office, State of Louisiana, Parish of Cameron, Property Owners whose Post Office Addresses are Unknown and on which certified notices have been returned.

You are hereby notified that all taxes which have been assessed against you for the year 1991, on movable/immovable property, are past due and payable now in accordance with LA. R.S. 47:2180. This Notice is published in compliance with LA. R.S. 47:2180 and 47:2171. Taxes must be paid immediately to avoid additional penalties, seizure and sale of all property on which said taxes are due, to satisfy same and all costs. The name of said delinquent tax debtor, the amount due by each, on the assessment rolls for said year, and the movable/immovable property, assessed to each is as follows, to-wit:

CONNER, DAVID L., 1314 Villa Ave., Sioux City, Iowa, 51103, Ward 2 Resident, Taxes Due - $30.90. Con. in a pt which is S 89 deg 22 min 20 secs E 104.35 ft & S 0 deg 37 min 40 secs W 495.47 ft of NW cor of SE/4NW/4 Sec 32 T14S R7W, N 84 deg ... contg .459 ac m/l. (#181717 525-346).

BOURRIAGUE, LUCY, 4520 Williams Blvd., Kenner, La. 70065, Ward 2 Non-Resident, Taxes Due - $15.56. Total Acres: 2.0 acs. Und 1/5 int in W2E/2NE/4NW/4 Sec 12 T14S R7W.

MCGEE, DANIEL, 2218 Park Dr., Lake Charles, La. 70601, Ward 2 Non-Resident, Taxes Due - $109.94. Camp at Little Chenier (#20166 623-256) (From Myrtle G. Hebert).

CAJUN COOP, P.O. Box 28, Cameron, La. 70631, Ward 3 Resident, Taxes Due - $129.00. Cafe building on land of Henry Est.

SAVOIE, SOPHIE, P.O. Box 1123, Cameron, La. 70631, Ward 3 Resident, Taxes Due - $232.29. Lot 68 of Alpha Sum Black Peshoff Sub #3 of lot 2 of J. M. Peshoff sub of irr secs 12 and 13, T15S, R9W (#177608 50-0-0) Also to discuss negotiations with Exxon Company, USA before signing the Receipt, Release and Indemnification Agreement.

SMITH, MICHAEL, P.O. Box 1048, Cameron, La. 70631, Ward 3 Resident, Taxes Due - $62.24. House from J. B. Watts.

STYRON, KARL, P.O. Box 153, Creole, La. 70632, Ward 3 Resident, Taxes Due - $33.15. Beg at a pt on N line of La. #1143 which is 261.71 ft N 82 deg 12' 33" W from center of Sec 20 T14S R9W, N 0 deg 15' 42 sec W 138.22 ft along fence line; . . . contg. .0348 acs. (#190945 572-201).

THOMPSON, TOMMY AND CAROLYN, P.O. Box 9, Cameron, La. 70631, Ward 3 Resident, Taxes Due - $168.47. Bus bldg known as Tommy's General Supply.

HEYSER, JOHN F. SR., 10130 Tolman, Houston, Tex., 77034, Ward 3 Non-Resident, Taxes Due - $45.53. Lot 1 of Cedar Lane sub a sub in irr Sec 43 T14S R9W sd sub being in lot 1 of act of partn of the heirs of Daniel W. Kelley & Georgiana Kelley, of lands . . . (#199753 621-271) (#203248 639-319).

JOHNSON, ELGIN ET AL, 121 South Salcedo St., New Orleans, La. 70100, Ward 3 Non-Resident, Taxes Due - $98.25. *Total Acres: 31.40 acs. Lot 2 of Mrs. Thespian Miller sub of frl Sec 18 T15S R9W lying N of pub rd. and 1/7 int in the foll: S part of lots 6, 7, 8 and 9 of Secs 8, 9, 10 and 11 ... trustee for Kevin C. Brown - and Linda J. Brown 1/3.

SAVOY, ANNA M., c/o Sara S. Granger, 309 W. Mimosa Dr., Sulphur, la. 70663, Ward 3 Non-Resident, Taxes Due - $9.10. *Total Acres: 3.23 acs. Und 1/24 int in all foll: Lot 5 blk A of Demosthene and Cornelia Savoy hrs partn sd blk A ... (#110015 620-441) (#184739 542-459).

BENOIT, EDWARD JAMES, P.O. Box 5636, Lake Charles, La. 70606, Ward 4 Resident, Taxes Due - $29.65. *Total Acres: 1.66 acs. An und 1/3 int in 5 acs in N1/2 of lot 6 of the SE1/4NE1/4 Sec 25 T12S R9W w/imps. (#161351 421-699).

VAUGHN, ERESTER J. Box 398, Bell City, La. 70630, Ward 4 Resident, Taxes Due - $18.37. *Total Acres: .033 acs. Com at a pt 20 ft N & deg 34 min 04 sec E of the SW cor of tract 1 parcel 1 of part of E/2SW/4 Sec 12 T12S R8W; N 89 deg 34 min 04 sec E 288 ft; N 50 ft; S 89 deg ... (#201151 628-871) (#184564-720).

G & P TOPSOIL, c/o Saloom, P.O. Box 4952, Lake Charles, La. 70606-4952, Ward 4 Non-Resident, Taxes Due - $15.54. *Total Acres: 12.98 acs. Lot 3 of surv of partn of Medora LeBleu Andrus est of lot 8 of Moise LeBleu sub of Sec 11 T12S R9W (#121203 261-413) (#201985 632-14).

JANICE, SUZIE, 1021 N. Cleveland Ave., Iowa, La. 70647, Ward 4 Non-Resident, Taxes Due - $4.24. *Total Acres: .202 acs. Und 1/6 int in the foll des prop: und 1/84 int in the foll des prop; E/2SE/4 less 42 acs off E side of W side of Sec 18 T12S R8W, less 1 ac sold (#221024 720-358).

KOSHAW, UNA V., 1713 Common, Lake Charles, La. 70601, Ward 4 Non-Resident, Taxes Due - $24.01. *Total Acres: 6.32 acs. 1/3 of lot D of sub of Venable Hrs. in S/2NW/4 Sec 30 T12S R9W, contg 5 acs (#130348 295-354)... (1.66 acs) (#130345 295-348).

LEBLEU, MITCHELL, P.O. Box 4, Iowa, La. 70647, Ward 4 Non-Resident, Taxes Due - $7.07. *Total Acres: .42 acs. Und 1/6 int in an und 1/84 int in E/2W/2NW/4 Sec 12 T12S R9W (#103659 202-435) (#118247 250-353).

MORRIS, LESTER J., & MAX MCCAIN, 118 Park Ave., Lake Charles, La. 70601, Ward 4 Non-Resident, Taxes Due - $278.18. *Total Acres: 77.73 acs. Lot 3 of AB Morris sub ... part of NE/4SE/4, E/2SE/4 & E 211.85 ft of NE/4 SW/4 Sec 17; E/2E/2 Sec 20; ... 11.44 acs sold, less 10 acs sold.

MORRIS, LESTER J.



Boats In Hong Kong Harbor

Hong Kong trip concludes

By Geneva Griffith

Our next morning started with a ferry trip through the harbor to Cheung Chau Island to the old Chinese fishing village of Aberdeen. Once a quiet fishing village, Aberdeen still houses a community of boat people.

We boarded sam-pans and rode through the aquatic settlement of boats on which the people lived, most with their animals and a fishing boat anchored along side them.

Brightly painted seafood restaurants on floating barges lined the shore, from which could be seen the modern high-rises in the distance.

I bought a coolie hat from the enterprising operator of our sampan who idled his boat before we reached shore and brought out his box of wares to sell.

We spent the afternoon shopping, visiting the opal mine, featuring Australian opals, and later, the night market on Temple Street, where I was finally able to secure by Gucci-copy watches. We had been asking for fakes and later learned that the word was copy, not fake.

We found our silk "happy coats", jade trees and darling little Chinese dolls, complete with British passports and their names printed on them with their pictures, at the China Products store. This store had prices, but were having a sale, with 10 percent off of everything.

I at long last also found the Rose Medallion China plates that I had been asking for everywhere to bring back to my daughter. Some 5.9 million visitors come to Hong Kong each year, and shopping is high on their list of things to do.

The territory's variety of goods has tempted visitors for decades and its reputation as a shopper's paradise is well deserved.

It is always advisable to deal with reputable establishments; members of the Hong Kong Association (HKTA) which can be recognized by the red junk logo displayed at the front of the store.

The next morning we joined one of our tour leaders for a trip over to Kawloon on the subway and a visit to a Buddhist temple.

It was not at all what I had expected, as the worshippers would kneel individually out on the patio in front of the temple and place all sorts of offerings in front of them, such as food, fruit baskets, etc., and would pray to the deities, then get up and walk away, leaving the food and offerings behind.

Some worshippers would shake Josh sticks in a round tubed box until one would fall out, then they would take it to a stall where fortune tellers would intrepret its meaning. The sticks were also burned and set in urns around the temple.

The temples are open from early morning to evening and people may go in when they like and make offerings or to pray; there are no set prayer or service times.

After more shopping near our hotel we joined the group for a departure for a night harbour cruise on a motorized junk where the modernized lights of the high-rises and buildings along the harbour could be admired.

We landed at Lei Yu Mun where we toured a seafood mall, featuring all varieties of fish and seafood for sale displayed in tanks along a mall-type building, from there we entered the Hoi Tin garden for a seafood dinner served on a revolving table in courses (the drinks were extra, including the water, which cost more than beer.)

It is interesting to note that there is always a 10% service added to the tab, and another percentage is expected for extra service.

On the last day of our stay in Hong Kong we awoke early for breakfast then walked two blocks from our hotel to Victoria Park where we walked through the beautiful park, with myriads of flowers, trees, and birds and watched hundreds of people practicing their morning workouts of T'aichi exercises.

T'aichi is an ancient Chinese discipline designed to enhance the body, mind and spirit. While technically a martial art, it contains no explosive punches or kicks and fosters no feeling of competition.

Inspired by the movements of the tiger, bear, monkey, deer and crain, T'aichi is based on the idea of yielding without surrendering, withstanding aggression without attacking. It is a peace-loving martial art that comprises over 100 poses and has passed down from one generation to another.

It is practiced by hundreds of people using the movements in unison in back of a teacher or leader, and is done with the body movements, also using sabers and fans.

"Doing T'aichi in the morning sets the tone for my whole day," stated a participant. "It helps me sleep better and keeps my energy level more constant." Seeing all these people doing the beautiful movements in unison was an awesome sight.

The older people would sit on the park benches to watch and some older men were seen exercising with tennis balls.

That afternoon we departed our hotel for the Kai Tak airport, on a peninsula jutting out from the Kawloon side, for Taipei, Taiwan.

The weight restrictions at the airport are very stringent, and I was pulled over to the side because mine exceeded the weight limit (that China and wooden duck decoys had done it.)

I began to worry about what I was going to have to get rid of to get on the plane, when the tour guide told me I was free to go on since our group was considered all together, and some of the luggage was underweight, it gave me the extra advantage.

Our Cathay-Pacific flight arrived at 6 p.m. on a dark and rainy night and there was a one hour ride to our hotel, The Grand, considered one of the finest hotels in the world, and the most breathtaking one I have ever stayed in.

Our guide pointed out that it is frequented by heads of state and the nationally famous - Dr. Ruth had just left and Liz Taylor always stays there when she is in town.

The Grand sits atop a hill and can be seen from a great distance, standing majestically over the city of Taipei.

The next morning our guide took us on a tour of the city, with a stop at Martyr's Shrine where we witnessed the hourly procession of the changing of the guard, the National Palace Museum where the fabulous Chinese art treasures, dating back thousands of years, are exhibited, and the Chiang Kai-Shek Memorial Hall, dedicated to the late president, one of the world's greatest men in modern history.

Chiang Kai-Shek strongly resisted communism and violence, protected democracy and liberty, and led his Nationalist troops to the island from the mainland China in 1949, where Generalissimo Kai-Shek took full military and civil control until his death in 1975.

We joined friends that night to visit the Night Market in town. It was a teeming mass of people all through the narrow alley-ways filled with goods and food stalls, with food being cooked and served in the open air establishments.

I was looking at a Louis Vitan wallet and standing by ayoung Chinese girl who had a Louis Vitan purse in her hand when four Chinese poliemen came up by us and started questioning the shopkeeper and issued him a ticket for selling fake merchandise.

I didn't know what to do because I was holding a fake in my hand, so she motioned for me to put it behind my back and we both stood there until they left, then we paid for our purchases and left with them. She explained that the fine he received was about $65 American, so he had already made that back as soon as the police left.

She followed us to the gate and helped us hail a cab for the trip back to our hotel and waved goodbye to us as we left.

We left Taipei early the next morning for Hong Kong, where we had a slight layover before we started our long trip back to San Francisco, where we had to go through customs before boarding our flight to Dallas, where we left the others in our group to fly to Baton Rouge.

We had checked our luggage straight through in Taipei, and were pleasantly surprised when we found it had arrived in San Francisco, then again was there when we got to Baton Rouge.

We arrived tired and beaten from the long trip, but had beautiful memories to last a lifetime.

We had also learned a few words and phrases in Cantonese - Jo San (Good Morning); Or Sing (my name is); Mea Kwok (America) and Joy Gin (Goodbye).

Contributions given to Vets Wall Fund

A number of contributions have been received for the proposed Veterans Wall Fund. Donors may send $40 contributions for each veteran they wish to honor to: Cameron Parish Veterans Wall Fund, P.O. Box 421, Cameron, La. 70631.

Some of the contributions received to date and the veterans honored are:

Mr. and Mrs. Richard Sturlese, donor for Adam M. Sturlese; Altus Joseph Gaspard, Richard M. Sturlese and Robert "Bobby" Mudd.

Mr. and Mrs. Byron Broussard donor for Gilford N. Miller; Hans E. and Joe Petersen, donor for Hans K. Petersen and Everet Jet Henley; Betty Savoy, donor, for Harold Savoy.

E. J. and Hazel Dronet, donor for Jules Dronet and Joseph E. J. Dronet; John and Mary Driscoll, donor for John D. Driscoll; Doris Leavins, donor for Frank J. Leavins.

Mr. and Mrs. W. J. Turnbull, donor for M. H. "Rusty" Fulton; Mr. and Mrs. Ollan J. Saltzman, donor for Alvin R. Conner; Linda Saltzman for Ollan Saltzman.

Leonie Richard, donor for Paul M. Richard and John Dalton Richard; John R. Rollins, donor for John R. Rollins; Glenn W. Alexander for all veterans; Mr. and Mrs. Vergy Hebert, donor for Vergy Hebert.

Mr. and Mrs. Conway LeBleu, donor, for G. Conway LeBleu; Mr. and Mrs. Vernie LeBoeuf, donor for Vernie LeBoeuf; Mr. and Mrs. Jessie Daigle, donor for Zephrin Daigle; Carl and Ruth Faulk, donor for Carl W. Faulk; Elougia Richard, donor for Dalton J. Richard, Gooch Sturlese and Gooch Baccigalopi.

Sen. Picard is on committees

State Sen. Cecil Picard, D-Maurice, has been appointed by Senate President Samnie B. Nunez, Jr. to key committee membership positions in the National Conference of State Legislatures and the Southern Legislative Conference. Nunez is recent past president of the NCSL.

Picard will serve on the NCSL's State-Federal Assembly Committee on Educaton and Job Training.

Picard will also serve on the SLC's Education Committee. The SLC, the nation's largest regional organization of elected officials, is composed of 15 southern states.

FUNERALS

PHILLIP GARRETT

Funeral services for Phillip N. Garrett, 56, of Lake Charles, were held Saturday, March 7, in Saints Memorial Church of God in Christ in Lake Charles.

The Rev. J. E. Fobbs officiated; burial was in LeBlanc Cemetery in Cameron.

Mr. Garrett died Monday, March 2, in a Lake Charles hospital.

A native of New Orleans, he lived in Lake Charles 16 years and was a member of St. John Holiness Church where he was head deacon. He was a chef at the Chateau Charles.

Survivors are his wife, Mrs. Albertha Lute Garrett; one son, Jeffrey S. Garrett; one daughter, Mrs. Phyllis R. Hazel, both of Lake Charles; three brothers, James Garrett of Los Angeles, Thomas Garrett of Sparta, Ill., and Wiley Garrett of Hammond, and four grandchildren.

4-H record book workshop held

The Hackberry Jr. 4-H Club held a workshop after school Monday, Feb. 24, for 4th and 5th graders to work on their record books. Those attending were: Maranda Daigle, B. J. LaBove, Chris Brown, Shannon LaBove, Lacye Nolan, Garry Johnson, and Cara Welch.

Senior members helping were Ben Carpenter and Jeromy Nolan.

Reorter, Trisha Silver

Challenge Camp held Mar. 6-8

Challenge Camp was held this year March 6-8, at Camp Grant Walker for seventh grade 4-H members.

A total of 220 members from nine parishes attended. Members from the Grand Chenier Jr. 4-H Club who attended were Jodi McCall, Kari Ballard, Heather Sturlese, Crystal Little, Adam Coreil, Bobby Mhire and Benjamin Richard.

Reporter, Adam Coreil

Bell City Elem. 4-H holds meeting

The Bell City Elementary 4-H Club held its monthly meeting Monday, Feb. 17. Ms. Helen Vinson showed the members how to put together the new elementary members' record book. She also returned energy posters to members who had made one. Rachelle Andrus, Kelli Goldman, Krystal Harrell, and Clint Verret all received red ribbons for their posters.

Genuine poetry can communicate before it is understood.

Weight Loss Surprises Researchers

WASHINGTON --A nutrition organization was hopeful that a nutritionally complete "hi-tech" food tablet would help erase world hunger problems, until a study revealed that one of the ingredients could cause significant weight loss.

Researchers in Europe found that an ingredient in the aptly named product Food Source One actually caused people to lose weight, even though specifically instructed not to alter normal eating patterns, according to one study published in the prestigious *British Journal of Nutrition*. Researchers in an earlier study had speculated that the weight loss was due to a decrease in the intestinal absorption of calories.

While the development of Food Source One, a project of National Dietary Research, would not be used to successfully fulfill its original goal, the discovery has been a windfall for overweight people. A Daytona Beach, Florida woman fighting a weight battle for 12 years used the product on the recommendation of her physician and lost 30 pounds. She stated, "Now not only have I lost 30 pounds but my cholesterol has dropped from 232 to 143. I have two closets full of clothes which have not fit me in two years that I can now wear." In a separate report, a telephone interview posters revealed that a Wilmington, North Carolina pharmacist lost 14 pounds in 15 days on the product and was never hungry.

Food Source One tablets are part of National Dietary Research's comprehensive plan to bring a rapid end to obesity in this country. A variety of nutritionally sound diet plans, specially prepared by NDR, accompany each bottle and provide a natural, drug frec alternative for the treatment of obesity.

©1991 Omicron International

DELAUNAY'S HEALTH MART
517 Marshall 775-7198



Ruby Dupuie presents gifts to Queen Jennifer

Pictured above are Mrs. Ruby Dupuie, representing the Louisiana Fur and Wildlife Festival and Jennifer Romero, newly crowned Louisiana Association of Fairs and Festivals Queen of Queens.

Mrs. Dupuie presented Jennifer with gifts from the Fur Festival during the closing ceremonies of the convention of the LAFF in Shreveport. Miss Romero was the representative of the Abbeville Cattle Festival.

The reigning Fur Queen, Kelly Bechnel, was named third runner-up in this year's pageant of 53 contestants.

Wildlife refuges open to public Mar. 15

On march 15, the interior canals, bayous, ponds and impoundments of the Sabine National Wildlife Refuge will open for public sport fishing, crabbing, and crayfishing and will remain open until Oct. 15. Legal hours for the public to be on the refuge are one hour before sunrise until one hour after sunset, Refuge Manager Will Nidecker advised.

Prospects for refuge fishing appear good for all three management units. The water levels are at operational levels. Nidecker continued, bass fishing in Unit 1A and Unit 3 should continue to be good and catfishing in Unit 1A will continue to challenge area fishermen. Crappie and bream fishing should be good in all three management units.

Motor size restrictions for the management units remains limited to no larger than 25 hp. Fishermen are also advised that motors cannot be operated in the open marsh. These areas are restricted to pushpoling only.

Water conditions in refuge canals provided excellent angling opportunities for catfish, bass, and other fresh water fish species during 1991. The conditions remain the same in 1992 and should provide good fishing this season. However, if strong spring southeasterly winds move higher salinity waters into the marshes and canals, fishing conditions will change to what it was several years ago.

Fishermen are cautioned to obtain a copy of the 1992 fishing regulations to aid them in their use of the refuge. In East Cove, on Cameron-Creole Watershed Project, the structures at Grand and Lambert Bayous are closed by federal regulations to public use and a zone of 250 feet around the structures is closed to boat anchorage and/or fishing. The other three structures at No-Name, Mangrove, and Peconi Bayous are closed to fishing and anchorage by order of the Cameron Parish Police Jury. For opening and closure information on these structures you can call 318-598-4235.

Castnetting regulations have changed significantly for 1992. Castnetting will not be permitted except during the Louisiana Inland Shrimp Seasons. The hours for castnetting have changed to one hour before sunrise to noon. Nidecker reminded all castnetters that in addition to these changes, the castnet size regulations are still in effect.

Refuge users are reminded that it is illegal to sell any fish, shrimp, crab or crayfish caught on the refuge because the refuge is open to sport usage only and the use of commercial licenses for sales does not make their catch legal.

Jug fishing will be allowed only in refuge canals and with a permit issued by the refuge office. Only one permit (or 10 jugs) will be allowed per boat. Fishermen wanting a permit should bring their license with them to obtain a permit. The refuge will begin issuing jug permits on March 13.

Refuge fishing regulations for 1991 are available at refuge headquarters or at the Louisiana Department of Wildlife and Fisheries District V office. Copies will be mailed to those requesting them by calling 762-3816 or writing to Sabine National Wildlife Refuge, Hwy. 27 South 3000 Main St., Hackberry, La. 7064.5

Registration closes

The Registrar of Voters for Cameron Parish has announced that March 17, 1992 is the last date for registration for the April 11, 1992 proposition election.

Knights & Daughters hold banquet in Creole

The J. P. Boudoin Sr. Knights of Columbus Council 3014 held their thirty-third annual Knights and Catholic Daughters of Year awards banquet last week.

A great steak supper was prepared by Fredman Theriot and his helpers Roy Hendrix, Dale Conner, and Richard Dahlen.

The Catholic Daughters prepared the salads, potatoes and desserts.

Grand Knight Monroe Wicke welcomed members, family and guests of Knights and Muria Hendrix, Regent, welcomed guests and Daughters. Msgr. M. J. Bernard, pastor of Sacred Heart Parish, Creole, and chaplain for both the Knights and Daughters, gave the invocation.

Robert E. Conner served as master of ceremonies. Special guest speaker was Knight of Columbus State Secretary, A. J. landry, Sulphur, accompanied by his wife, Sheryl.

Mother and daughter, Margaret and Julie Arrant of Grand Chenier, were voted as Catholic Daughters of the Year.

Robert E. Conner and wife, Linda, were voted the Family of the Year for the Knights Council 3014. Bobby is also recorder for the Council. They have two children.

Loston McEvers was voted Knight of the Year for Council 3014. He is a past Grand Knight and now serves as program director for the Council. He also serves as District Deputy for the KC's District 51 Area I, whose Councils are Evans P. Mhire 8324, Grand Chenier; F. J. Pavell Council 8323, Johnson Bayou; Our Lady of the Sea, Cameron Council 5461; and J. P. Boudoin Sr. Council 3014, Creole.

The benediction was given by Msgr. M. J. Bernard, chaplain of 2014.

The Knights would like to thank all our special guests and brother Knights and Catholic Daughters who attended and gave their help for a successful night. The support was greatly appreciated.

Pesticide cards to be issued

There will be two meetings for recertification of private pesticide applicator cards at 3 p.m. and 6:30 p.m., Tuesday, March 17 in the Chalkley Room of Burton Coliseum, according to Cameron Parish Associate County Agent Gary Wicke.

Applicators may only be recertified at these meeting if their cards have not expired or the expiration date is December 1991.

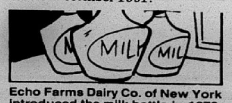

Echo Farms Dairy Co. of New York introduced the milk bottle in 1879.



JANICE B
Year plaque
All are mem
Creole.

K.C.'
Knigl

By GENE

The Danny
named Fami
Glenn Traha
of the Month
K.C. Council
monthly me

New mem
first degree i
garet's K.C.
deaux, Marc
Miller.

Chad Mill
received sec
initiations.

The annu
banquet will
5, at 6:30
Purpose bui
ou. Msgr. R
guest speak

The Knig
Family of th
announced
Guilbeaux
Ceremonies

The Cou
New Life Co
for eight me
Lake Charl
14 at 7 p.r

Ronald
agent, show
gave a talk
being a KC
nal Night h

Z

Ex
need

HC

Louis
Insura
two ne

Tim
ish to



JANICE BROUSSARD, center, presents the Daughters of the Year plaques to Margaret Arrant and her daughter, Julie Arrant. All are members of Catholic Daughter Court Mary Olive 1463, Creole.

K.C.'s name family and Knight of month at meeting

By GENEVA GRIFFITH

The Danny Trahan Family was named Family of the Month and Glenn Trahan was named Knight of the Month by the F. J. Pavell K.C. Council No. 8323 at their monthly meeting.

New members receiving their first degree initiations at St. Margaret's K.C. were Irvin Thibodeaux, Marc LeBlanc and James Miller.

Chad Miller and Ernest Koppie received second and third degree initiations.

The annual K.C. and C.D.A. banquet will be held Sunday, April 5, at 6:30 p.m. in the Multi-Purpose building in Johnson Bayou. Msgr. Ronald Gros will be the guest speaker.

The Knight of the Year and Family of the Year winners will be announced that night. Rodney Guilbeaux will be the Master of Ceremonies.

The Council donated $175 to New Life Counseling for a banquet for eight members to be held at the Lake Charles Civic Center March 14 at 7 p.m.

Ronald Bourque, insurance agent, showed a short video and gave a talk on the many benefits of being a KC member at the Fraternal Night held for the Knights and their ladies.

Thirty-eight pints of blood was donated at the blood drive held at the Johnson Bayou High School, and a T-shirt was given to each person who donated.

Barry Badon is conducting free dance classes for those interested in learning country dancing.

The N.E.T. retreat for grades 8 and up was a success, it was reported and 34 youth and adults will be attending a youth conference in Lake Charles in the near future.

The K.C.s formed a committee to work on guidelines for presenting a $200 scholarship to a deserving senior at Johnson Bayou High School.

Toby Aguillard, the K.C.s adopted seminarian was presented with a check for seminary tuition.

Saturday, March 21, has been designated as church clean-up day. Council members will meet at 8 a.m. at the church to clean the exterior, the rectory, and the renewal center at the Church of the Assumption in Johnson Bayou and the Holy Trinity Church in Holly Beach.

The council donated $200 toward the purchase of a riding lawn mower for use at the church at Holly Beach.

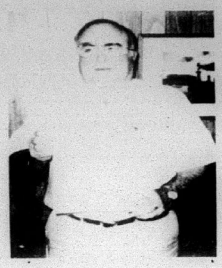

FIRE CHIEF Omer Smith is pictued with a $250 check for the Grand Chenier Fire Department, and Raymond Perkins of Conoco a Oil Company, who made the donation. The fire department would like to thank Conoco.

G. Chenier honor roll

The Grand Chenier Elementary School honor roll for the fourth six weeks is announced by Benny Welch, principal, as follows: (*Denotes all A's).

First grade: Keith McKoin, Sabrina Miller, Nicklas Pinch, Anne Louise Richard, Jessica Dyson*, Amber East*, Ashley Kelley*, Alicia Mhire*, Tiffany Richard*, Travis Swire*, Chad Broussard*.

Second grade: Michael Boudreaux, Becky Dowd, Stacy Jefferson, Jodi Landry, Robert Montie, Rica Canik*, Patrick Jones*, Katie McKoin*.

Third grade: Aaron Alverson, Tiffany Broussard, Jonathan Cogar, David Nunez, Justin Swire, Stacie Booth*, Sarah Richard*.

Fourth grade: Eddie Richard, Brandi Hebert*, Scarlett Roberts*.

Fifth grade: Kristin Baccigalopi, Lancey Conner, Kris McKoin, Bubba Richard, Sara Roy, Lacey Townsend, Tanya Montie*.

Sixth grade: Kris Johnson, John Mark Montie, Christy Theriot, Kara Theriot.

Seventh grade: Adam Coreil*, Benjamin Richard*, Heather Sturlese*.

New memorial books in school library

The following memorial books have been donated to the South Cameron High School Library:

Decoys, in memory of Mrs. John Paul Crain, by Mr. and Mrs. Sonny McCall and family.

The Art of Flower Arranging, in memory of Mrs. Corrine Canik, by Mr. and Mrs. Sonny McCall and family.

Carl Goes Shopping, in memory of Vera and Isaiah Harmon, by Mrs. Martha Fontenot.

CARD OF THANKS

CARD OF THANKS

We would like to express our gratitude for the swift response to the emergency call of Alice Vaughan to the Cameron Parish Sheriff's Department, The Cameron Fire Department "First Responders", and the South Cameron Ambulance.

Within 5 minutes, the newly formed "First Responders" were on the scene, administering assistance.

A special thanks goes to Dr. Cecil Clark for his care and concern during her illness.

For all the prayers and calls, thank you. God bless all of you.

Alice Vaughan and family

CARD OF THANKS

THANKS TO Saint Therese, Virgin Mary, The Infant Jesus, Sacred Heart of Jesus and Saint Jude for prayers answered. 3/5-19p

L.M.

On Wednesday, March 11, at 6 p.m. a cross of the new world prayer service will be held at Assumption Chruch.

A large replica of the cross planted in Santo Domingo on the spot where this hemisphere's first cathedral was built is going around to all of the churches in the Diocese and will be in the area on that night.

The members were treated to a meal of crawfish gumbo by Rodney and Mickey Guilbeaux.

The next meal will be served by Ricky and Susan Romero at the K.C. meeting on Monday, March 16, at 6:30 p.m.

* * *

You are the bows from which your children as living arrows are sent forth.

—Kahlil Gibran

SWEEP IN THE BUCKS!

THE CAMERON PARISH PILOT
Come by Clipper Office Supply
Cameron, La. 775-5645

Get A Jump On Spring — Sell Your "Dust Catchers"

MOBILE HOMES

FOR SALE: 14' x 75' two bedroom, two bath trailer. Master bath has jacuzzi. Built in china cabinet in kitchen. Entertainment center. Large deck. Call 775-7589. 3/12-4/16p.

FOR SALE: 2 bedroom trailer to be moved or, as is, with small lot. Washer, dryer, dishwasher and furniture. Leavins, 690 Main, Hackberry. 762-4458. 3/12-19p.

SPRING INTO savings! Sale going on now! Over 200 new and used motor homes and travel trailers. Pace Arrow, Southwind, American Eagle, Tioga, Limited, Cambria, Allegro, Coronado, Prowler, Avion, Carri Lite, Kite Bros. R. V., Hwy 171 N., DeRidder, LA, 318-463-5564. Monday - Friday, 8 a.m. - 5:30 p.m., Saturday, 8 a.m. - 1 p.m. 12/5tfc.

NOTICES

NOTICE: Anyone knowing the whereabouts of Carolyn D. Lowry, please contact D. Bruce Jones at 700 First Avenue, Sulphur, LA 70663, or phone (318) 528-3314. 3/12-19p.

JERRI'S JANITORIAL: Cleaning service for area offices in Cameron, Creole and Grand Chenier. For more information, estimates, or bids call Jerri at 775-5387. 3/12-4/2p.

LORDY, LORDY! Look who's forty! Aline January Druilhet. From Ethel (Pam) Yerby, Ween, Virginia. 3/12p.

NOTICE: INCOME tax returns done at reasonable rates. Contact Edwin A. Kelley at 775-5397, 775-5493 or P. O. Box O, Cameron, LA 70631. 3/5-26p.

CAMERON PILOT Classified Ad rates: One insertion, 25 words or less is $3.50 (each additional word is 10¢). Stop by our office, located in Clipper Office Supply, School St., Cameron, or mail your ad with payment to P. O. Box 995, DeQuincy, La. 70633. Deadline each week is Wednesday, 10 a.m.

Whenever we praise, we praise our own taste.

—Friedrich Nietzsche

REAL ESTATE

FOR SALE: Building in Creole across from Mobil Station. Asking $5,000.00. Will negotiate. Call 542-4245 or 542-4227, after 6 p.m. 3/12-19p.

FOR SALE: 150' x 170' lot in Ridgecrest Subd. Dead end street. Over 60 loads of dirt on lot. Good neighbors. Call 775-5298, after 5 p.m. 3/5-12p.

FOR SALE, lease or rent. 4,000 square feet office building on Marshal Street in Cameron. Call 433-9497 for further information. 2/27-3/26p.

HOME FOR sale: 2400 sq ft home and 1/2 acre of land. Concrete drive, 3 bedrooms, 2 baths, large kitchen and living area. Located in Ridge Crest Subdivision. $54,000. Call 775-5929. 2/27-3/26p.

REAL ESTATE: We have listings of lots, acreage and homes. If you are in the market, call Donald R. Criglow, Habco Realty, 318-775-2871. 1/16tfc.

WORK WANTED

WORK WANTED: I will babysit in my home from 7:30 a.m. to 5:00 p.m. $8.00 a day. For more information, call Kimberly at 775-5773. 3/12-4/2p.

FOR SALE

SINGER ZIG ZAG: Makes any size buttonhole. Blind hems, open arm for cuffs, mends, darns, designs, appliques, embroiders, monograms, top stitches, overcasts, satin stitches, rental return. $79.39 cash or payments. For free home trial, 1-800-786-7213. 3/12c.

DON'T BUY Anything... Until you've checked The Cameron Pilot Classified Section! Dodge traffic, crowds and tired feet. To place a classified ad go by Clipper Office Supply, School Street, Cameron, or mail your ad with payment to P.O. Box 995, DeQuincy, La. 70633. Classified Ad rates are one insertion, 25 words or less, $3.50 (each additional word is 10¢). Deadline is Wednesday, 10 a.m.

HELP WANTED

NEED MORE money? "Become a BeautiControl Images Consultant and change lives - starting with your own." Work flexible hours. choose part-time or full-time. You determine your own income. You decide when you move up. Complete, professional training provided. Special savings when you apply this month! Call Trudy Young, Image Consultant. 569-2631. BeautiControl Cosmetics, The World Premier Image Company. 3/12-19c.

Sales & Service — New & Used
We Service All Makes & Models
In Lake Charles
Shetler Lincoln-Mercury
478-1720 3201 Hwy. 14

— HELP WANTED —

Cameron Rec Plex is now taking applications for a head life guard, life guards, a part-time cook and a part-time receptionist.

Apply in person at the Cameron Rec Plex.

ZAPATA HAYNIE CORP.
Cameron, La.
Experienced Industrial Electrician needed.
Interested persons contact:
DANIEL CALLAIS
Personnel Manager
HC 69 Box 2, Cameron, La. 70631
(318) 569-2314



Louisiana Farm Bureau Mutual and Casualty Insurance Company would like to welcome our two new agents. . .



Tim Dupont ▶

And

◀ Gary Duhon

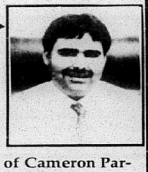

Tim and Gary invite the people of Cameron Parish to come by for an Insurance Review.



FOR ALL YOUR INSURANCE NEEDS

•Homeowners •Auto
•Life •Annuities
•IRA's •Retirement Plans

Come By Or Give Us A Call:
542-4807

FARM BUREAU INSURANCE

Cameron Parish/
Farm Bureau
Located Off Hwy. 27
Creole

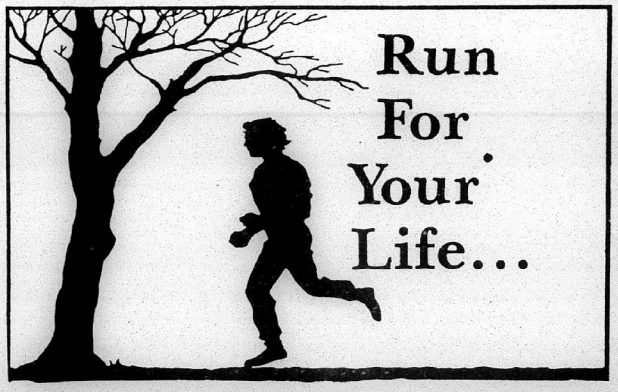

Run To Your Doctor For A Checkup Regularly!

If you have a family history of heart disease; if you're considerably overweight; if your diet is rich in animal fats and cholesterol, if you smoke cigarettes excessively, exercise infrequently and have high blood pressure — your risk of heart attack is greatly increased. It makes sense to see your doctor and reduce your risks with his advice.

Small in Size, Big in Service, Close to Home.
SOUTH CAMERON MEMORIAL HOSPITAL
542-4111 Ambulance: 542-4444

MUSING — By Bernice Denny

St. Patrick remembered

The story is told that one year during the Lenten season St. Patrick went to the top of a lonely mountain in County Mayo in western Ireland to pray for the salvation of Irish pagans.

If the good saint were to return to the Emerald Isle today, he would again be grieved by the unchristian deeds that are being done under the guise of religion.

Surely his sorrowing concern for the hatred and distrust, the strife and bloodshed in the land that he christianized more than fifteen centures ago would lead him again to his mountain of prayer.

It is gratifying to note that in St. Patrick's conversion of Ireland no blood was shed, no martyrs made. So esteemed was he that the anniversary of his death, March 17, in what is believed to have been D.D. 460, became the only national holiday of Ireland.

For about four hundred years after Patrick's death Ireland experienced her Golden Age of peace and learning. Monasteries maintained schools and libraries. People from the continent of Europe came to Ireland to study. Its monks went out to all the countries roundabout to teach.

At the time of Patrick the people of Ireland were Celts. They had probably invaded Ireland some three hundred fifty to four hundred years before the birth of Christ. The Celts drove the original settlers (called Firbolgs by some writers) to the hills and western isles.

Legends that abound in Ireland say that the Firbolgs made their way under the mountains. And there, known as the Little People, they live to this day.

The Irish also believed that a banshee or fairy woman watched the fate and fortunes of great families. Her wail was an omen that death was about to claim a member.

The christian Irish out of respect for their ancestors preserved these pagan legends. As such, they are filled with fairies and leprechauns.

The pagan paradise of the Irish was known as Jir na nog, a land of everlasting youth. Into this never-never land even women were permitted.

The Celtic Irish were quite chivalrous toward women. An ancient law of theirs generously declared clemency for woman's jealousy. Were she attacked by the green viper she was not to be held responsible till four days after the jealous fit had struck her.

In the days since the passing of Patrick his people have experienced tragedy and persecution, pestilence and starvation. They have mourned by the rivers of Erin. They have also tasted victory and joy.

No true Irishman can be kept overlong in the depths of despair. Like a rubber ball he bounces twice as high in faith and hope.

Wouldn't it be a blessed event this Lenten season if the fighting Irish were to summon the Little People to drag all their so-called religious battles down deep under the Erin hills. And then in the name of the Christ whom St. Patrick loved and served turn to one another and call out "Cead mile failte!"

For that is the old, old Gaelic greeting that proclaims, "A hundred thousand welcomes."

Engagement is announced

Mr. and Mrs. Donald Waguespack of Lake Arthur announce the engagement and forthcoming marriage of their daughter, Sonya, to Gregory Comeaux, son of Mr. and Mrs. Carroll Comeaux of Lake Charles.

The wedding is set for Saturday, March 14, at Sacred Heart Catholic Church in Creole at 12 noon. A reception will follow in the Creole Multi-Purpose Building. Through this means friends and relatives are invited to attend.

Edward D. Jones & Co.
Serving individual investors since 1871.

- Stocks
- Mutual funds
- Bonds
- Government securities
- Tax-free bonds
- CDs
- Money-market funds
- IRAs

...and much more!

Call or drop in today!

WARREN MERCER
4999 Common Street
Lake Charles 474-6087

Edward D. Jones & Co.*
Member New York Stock Exchange, Inc. Securities Investor Protection Corporation
Serving individual investors from more than 1,700 offices nationwide.



MEMBERS OF the Hackberry 4-H Clubs attended mass at St. Peter's Catholic Church as a group. Members attending were: Darrell Duhon, B. J. and Shannon LaBove, Trisha and Lancey Silver, Lacye and Jeromy Nolan, Ben Carpenter, Daniele Delcambre, Elizabeth and Jeremy Lowery, Courtney Devall, Heidi Abshire, Cheri Gray, Cassy Broussard, Garry Johnson and Valarie Lowery.

Grand Chenier News

By Elora Montie

Bertha Roy, Macilda Theriot and Lorrine Baccigalopi attended their 8th class of Lay Ministers at St. Patrick's hospital in Lake Charles.

FUND STARTED

Cameron State Bank has an open account, No. 57331 for anyone to make donations to help the Larry Abshire family who lost their home by fire Saturday afternoon.

Mrs. Roy Clark attended the 25th wedding anniversary of Mr. and Mrs. Gary Burge of Lake Charles, which was given by their daughter, Mr. and Mrs. Hugh Collette.

YARD DECORATION

Mr. and Mrs. A. D. Trahan have their Easter yard decorations up with two large rabbits and several large Easter eggs around the rabbits. They also have the scenery lighted at night.

VISITORS

Whitney Miller of Lake Charles spent the weekend with his sister, Mr. and Mrs. Roy Clark.

Hubert Miller spent a few days in DeRidder at the Gilford Miller camp.

On March 7 the world heavyweight boxing championship was defended by Joe Frazier in a unanimous 15-round decision over Muhammed Ali.

Hackberry News

By Grace Welch

FIRST RESPONDERS REQUALIFY

The Emergency Medical Service of the Hackberry Volunteer Fire Dept. and Auxiliary have recently completed their requalifying course for first responders. They are: Mark Granger, Mike Welch, Chris Spicer, Chuck Wright, Tammy Welch, Glenda Portie, Terry Kershaw, Carolyn Spicer, Effie Wright and Angie Granger.

VISITORS

Claude and Evelyn Clark of Moncks Corner, South Carolina, Bob and Ginger Arnold, children Erica and Robbie from Jackson, Miss., Roland and Pat Kershaw and Caryn from Houston, visited Grace Welch over the weekend. Roland and Pat visited his mother, Irene Kershaw and brother, Martin and family.

CHURCH NEWS

Our Lady's school will host open house for visitors March 15, 9 a.m. to 1 p.m. Anyone interested in enrolling children at Our Lady's school is welcome to attend.

Refreshments will be served and visits through the school office are scheduled. For more information call the school office at 527-7828.

The next bingo will be March 14 at 7:15 p.m. in the Catholic hall.

Thanks to the ladies - Lou Johnson, Velma Lowery, Della Hantz, Sadie Swofford, Linda Carroll, Alta Silver and Trisha Silver, Cynthia Carpenter, Pat Little and Odessa Cuvillier for a successful pie sale. They made $950 and it will be used for the C.C.D. fund.

Also thanks to the following for the delicious fish and gumbo on Ash Wednesday which netted $603.25: Mary Lee Jinks, Mary Lou Little, Lou Johnson, Brenda Trahan, Della Hantz, Dot Seay, Katie Richard, Velma Lowery and Pat Little.

WELL WISHES

To Margie Toups in the Sulphur hospital; Mrs. Lorena Guidry, also in the Sulphur hospital. Also to Mrs. Avis Newman, Mamie White, Ozite Babineaux, Grace Meyers, Dr. Colligan, Cevis Leger, Carl Broussard.

Circus to be at Cam. Elem.

A circus tent will be raised Sunday, March 29, at the Elementary School grounds in Cameron with performances scheduled for 2 and 4 p.m. The event is being sponsored by Cameron Elementary School and proceeds will benefit the school's community service projects.

Advance tickets are available at $2 discount from any student.

If you buy a share of stock each month or quarter, you needn't worry whether the market is high or low. The averages will take care of you.

100% MAJOR MEDICAL
EXAMPLES: $500 DEDUCTIBLE

Ages	
0-18	$18.30
19-29	$36.80
30-34	$49.40
35-39	$57.30
40-44	$63.90
45-49	$70.10
50-54	$76.50
55-59	$83.60
60-64	$117.70

We will call you back same day, with your quote.
1-800-737-3492
CALL TODAY!

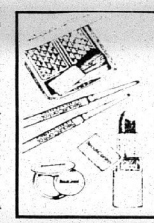
BeautiControl Cosmetics
THE WORLD'S PREMIER IMAGE COMPANY
SPECIAL SALE!
Get your hot new look for summer at 10% off! Just mention this coupon when you place your next cosmetics or skin care order and save!
Offer good through March 31. Order today!
Trudy Young, Image Consultant
(318) 569-2631
(Redeemable only through your Image Consultant)


Happy 6th Birthday KAYLEE JO
Love, Daddy, Mommy, & Lexie

GUS SCHRAM & CO., Ltd.
Consultants & Certified Public Accountants
Income tax office hours in Cameron at the Calcasieu Marine Bank Building will be each Tuesday 9:00 a.m. to 12:30 p.m., February 8 through April 7.
HELPFUL HINTS: Bring all W-2s, 1099s, and any communication to or from IRS. If you need a free organizer, call (318) 433-1021.

Season after Season for Four Generations...Top Quality, Excellent Service and Fair Prices.
BUBBA OUSTALET
CHEVROLET - CADILLAC - GEO
FORD - LINCOLN - MERCURY - TOYOTA
THANK YOU CAMERON PARISH FOR YOUR SUPPORT
246 N. Broadway - 824-3673 Jennings, La.
819 N. Main - 824-4712 Jennings, La.
1-800-738-2215

PRESENTING
ACADIANA FORD SELL-A-BRATION
FREE Refreshments
PRIZES
Come to Acadiana Ford in Kaplan Thurs., Fri., & Sat. — March 12-14
AND $AVE BIG!!
✦OPEN UNTIL 9 P.M. NITELY
✦On The Spot Financing Available
✦4 Hour Radio Remote begins 4 p.m. Fri.
COME $EE!! COME $AVE!!
FREE Hot Dogs
FREE Balloons
COME SEE THE ALL NEW F-150 FLARESIDE PICKUP!
• F-150's • SUPERCABS • CLUB WAGONS • CROWN VICTORIAS • AND MORE!
COME SEE THE REDESIGNED ECONOLINE VAN!!
Four Different 1991 Used Cars To Choose From...
USED CAR SPECIALS
OFFERING...
•Air Conditioning
•Low Mileage
•Auto. Transmission

1991 Ford Escort

1991 Chevy Corsica
Your Choice For Only $159.00* Per Month
*Previously owned, Payment Based on selling price of $7995; 12.95% APR; $1000 Cash or Trade; T&L Not Included - Credit permittjng.

1991 Ford Tempo
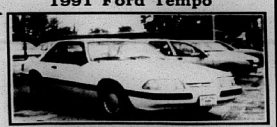
1991 Ford Mustang
"Acadiana Ford, Inc. And You — A Winning Combination!"
YOUR LOCAL SOUTHERN QUALITY FORD DEALER
ACADIANA FORD
418 E. First St. • KAPLAN, LA. • 643-7124
1-800-738-2400
David K. Guidry, Owner — Jackie Stagg, Owner

Cameron Pilot

Cameron, La

35th Year--No 42 ... h 19, 1992

Cameron -- The Outdoors Parish

35¢

MICROFILM DEPARTMENT
LSU LIBRARY
BATON ROUGE, LA 70803



THE NEW CAMERON parish health unit building is rapidly going up behind the courthouse in Cameron. The building was elevated to meet Federal Flood Insurance rules for the parish.

Hospital opens new fitness center here

The opening of the South Cameron Memorial Hospital Medical Complex fitness center has been announced by Hospital Administrator Joe Soileau and Mike Theriot, director of the center.

Located in the old Audrey Memorial School on Trosclair Road (Front Ridge) the center will provide excercise programs for the elderly, cardiac rehabilitation, nutritional seminars, stress management, aerobics, and a fitness center for the general public.

The center, which is in the old gymasium, includes a treadmill to monitor heart rates, Swinn Airdyne bike, muscle toning machine, steam room jacuzzi, tanning beds, two half court basketball areas, badminton court, indoor and outdoor walking tracks, lockers, etc.

The center will serve two groups of people. One is persons recovering from heart attacks, injuries, etc., who need supervised excercise and rehabilitation services. In most of these cases, the services will be covered by health insurance.

The other group is the general public who want to lose weight and get in better physical shape. These services will be provided on a membership basis with fees being $15 a month for individuals and $25 for families. However, no one has to sign up for a set number of months.

Mike Theriot, the director, is a native of Creole and graduated from South Cameron high school. He received a Bachelor of Science degree from McNeese.

In addition to Theriot, the center will have one additional full time employee and two parttime employees.

The center will be open from 10 a.m. to 10 p.m. Monday through Friday and from 9 a.m. to 2 p.m. on Saturday. It will be closed on Sundays.

The center will be opened to adults 18 and older.

Mr. Soileau said he expects the center to be kept busy just with patients needing physical therapy, which he says number 35 to 40 daily.

In addition to the fitness center, Rep. Randy Roach and Senator Cecil Picard plan to open offices in the classroom wing that adjoins the the gymnasium and efforts are being made to secure a wildlife and fisheries office in the building also.



Luke Styron and Barbara Bush

Mrs. Kram named Older Worker here

By GENEVA GRIFFITH

Mrs. Annie Kram was named "1992 Older Worker of the Year" at the annual awards ceremony held last week at the Creole Fire Station.

She was presented with a plaque by Mrs. Janie Turnbull who told of Mrs. Kram's various kindnesses shown to shut-ins and others she comes in contact with daily in her work with the Cameron Council on Aging.

Mrs. Brenda Conner and Bill Turnbull presented the other nominees and Portraits of Achievers, Mrs. Conner introducing the women, and Mr. Turnbull, the men, as follows: Ina Boudreaux, Adrienne "Tootsie" Dosher, John "Pete" Duhon, Geneva Griffith, Charles Hebert, Edwin Kelley, Ruby Kelley, Raymond LeBlanc, Dean Richard, Dudley Richard, Phalia Saltzman, and Anna Belle Smith.

Judge H. Ward Fontenot was the speaker of the event and presented Vignettes on the value of older people. He was introduced by Mrs. Turnbull who was the mistress of ceremonies.

The pledge of allegiance was led by Howard Loncon and the invocation by Bill Turnbull. A reception was held at the close of the program.

The committee who put on the event was composed of Mary Cockrell, Brenda Conner, Howard Loncon, Bill and Janie Turnbull, with the help of Governor Edwin Edwards Office of Elderly affairs and the Calcasieu Job Training Partnership.

Earlier in the day all of the nominees were guests of the Cameron Lions Club at a dinner of the Cameron Fire Station. They were each introduced to the Lions Club by Frankie Campbell with the Cameron Council on Aging.

Rep. Randy Roach spoke on upcoming bills in the Louisiana Legislature. He pointed out that the lottery has brought in more money than was expected and has temporarily solved the immediate financial problems of the state, but it cannot be counted on to solve the long range problems.

He also said that Gov. Edwards is proposing another constitutional convention for this legislature.



HEATHER TAYLOR of the Grand Lake Jr. 4-H Club was recently chosen as the Louisiana Junior Simental Association Princess for 1992-93. She was chosen at the L.S.U. State Show in February. She is pictured with the belt buckle she won. She will represent the association at various shows.

Crime Stoppers

This month Cameron Crime Stoppers are offering up to $1,000 cash reward for information leading to the arrest and prosecution of the person responsible for the burglary and property damage of the M/V Christy, a 47-foot tug boat that was docked down Black lake Rd., in Hackberry.

On Feb. 22, 1992 at about 5 a.m. someone went aboard the M/V Christy and broke into the engine room and removed the radiator cap. The engines were then started and placed in reverse. The boat was untied and grounded nearby on the shoreline. The main fuel valve was also opened in hopes of creating a diesel spill.

The nearby field has numerous oilfield pumps and if the tug had gone in that direction, the consequences would have been devastating.

If you have any information regarding this sabotge, call Crime Stoppers at 775-7867. You do not have to give your name, a code number will be assigned.

Funds told for wetlands project here

The VENCO Lake Charles Calcining Plant, in cooperation with the U. S. Fish and Wildlife Service, the Army Corps of Engineers and the Sabine National Wildlife Refuge, announced a $14,000 contribution for a wetlands mitigation project in Cameron Parish.

The mitigation project will assist in the revegetation of 2,000 acres of marsh 15 miles south of Lake Charles near Willow Lake. The Lake Charles Calcining Plant purchased two 42-inch double flapgated culverts used to introduce fresh water into the Cameron/Creole watershed.

VENCO, a joint venture formed by Conoco Inc. and Calcined Coke Corporation, operates petroleum coke calcining plants in Lake Charles and Moundsville, West Virginia.

Budget to be discussed

State Representatives Stelly, Stine, Carter, Tehunissen and Roach have called a meeting to discuss the 1992-93 state budget and the public is invited.

The meeting will be held at 7 p.m., Thursday, March 19 in the Buccaneer Room of the Lake Charles Civic Center.

Staff members of the House of Representatives will be on hand to give a slide presentation on the state's current financial condition. There will be a question period after the presentation.

For more information contact Rep. Randy Roach at 478-8595.

Basin study to be discussed

Ronald Marcantel, Soil and Water Conservation District, will conduct a presentation on the Calcasieu/Sabine River Basin study on Wednesday, March 25, at 1 p.m. at the Cameron Parish Police Jury Annex Building.

The presentation will last approximately four hours. All interested parties are invited to attend.

Store has new owners

The Sears Catalog Store, which has been in business here for more than 20 years, has new owners, Joseph and Kristi Martin, who purchased the business several weeks ago from Susan and Tommy Watts.

The Martins are both natives of Kanasas and come here from Wichita. Mr. Martin was a former salesman of oilfield equipment and Mrs. Martin was and still is a flight attendant for Southwest Airlines working out of Houston on the weekends.

The couple has one child, Logan, 3, and is expecting a second child.

They have purchased the Cameron home of Mr. and Mrs. Watts also.

Mrs. Martin formerly lived in Jenningas and the couple had visited in this area before.

Economic dev. meeting set

An economic development meeting will be held Thursday, March 26, at 4 p.m. at the Cameron Parish Police Jury Annex Building. Anyone interested in attending is encouraged to bring ideas.

They know the Bushes!

Luke Styron, son of Peggy and Chuck Styron of Sulphur, formerly of Cameron, poses with First Lady Barbara Bush during the campaign rally at McNeese State University recently.

Luke and his fifth grade class from Our Lady's school attended the event.

Luke's grandparents are Margie and Donald Kelley of Cameron and Adaline and Charles Styron of Creole.

Great-grandparents are Mr. and Mrs. Charles Styron, Sr., also of Cameron.



Book Fair set

The Grand Lake School Book Fair is set for March 16-20. A wide selection of books for all reading levels will be on sale.

For more information, call Ernesteen Valere, 598-2231.

Clinics reset

The Cameron Parish Health Unit will reschedule March 20 and April 17 clinics at the Hackberry Recreation Center to April 10.

Chamber to meet

The March meeting of the Cameron Parish Chamber of Commerce will be held Thursday, March 19 at 11:30 a.m. in the Cameron Chamber of Commerce building.

Bethany and Bush letter

Bethany Boudreaux, third grade student at South Cameron Elementary, displays a picture of President George Bush.

The picture, accompanied by a letter, was a response to the letter Bethany had written to the President.

Her motivation to write to the President was an outgrowth of a television message to the school children of the United States from President Bush.

NEW TELEPHONE BOOK

Flower gardens featured

The 1992 edition of the Cameron Telephone Company features a colorful front page cover depicting a painting of marine life off Cameron by Lake Charles artist Brian Donlan.

A description of the painting reads as follows:

"Some forty miles offshore in the Gulf of Mexico, south of Cameron, Louisiana lies an area called the 'Flower Gardens.' Where most of us only see the brown dingy waters of the Gulf, blue green water abounds in this underwater treasure. The Flower Garden's coral park hides the true secrets of the Gulf of Mexico. Exotic fish and coral life make the Gardens one of the most popular diving spots off the coast of Louisiana.

"Many people would never be able to partake of the hidden beauty of the Flower Gardens if not for the work of Brian Donlan. Donlan, a resident of Lake Charles, began diving in 1954 off the many offshore oil platforms south of New Orleans. In 1972 he began to paint the sea life around him on a full time basis."

Numbered prints suitable for framing, are available while the supply last for $8 (including postage) through the telephone office. Send check or money order to Cameron Telephone Co., "Flower Garden Print", Box 167, Sulphur, La. 70664-0167.

The 1992 telephone book again features a variety of information in addition to telephone numbers, including a list of 1992 fairs and festivals in this area, tourist information on both Cameron and Calcasieu parishes, information on area legislators, 1992 football schedules for area schools, a listing of all public offices in Cameron parish, information on the Cameron Chamber of Commerce, severe weather information, a hurricane tracking map, a map of evacuation routes, and information on all kinds of telephone services.

In addition to the Cameron Telephone Company's Cameron, Creole, Grand Chenier, Johnson Bayou, Hackberry and Carlyss exchanges, the book gives the phone listings for Sweetlake, DeQuincy, Iowa, Lake Charles, Sulphur and Vinton.

PHONE NUMBERS FOR THE PILOT

Due to some error, the telephone numbers of the Cameron Parish Pilot were left out of the new Cameron Telephone Co. directory.

The Pilot's numbers are 786-8131 and 786-8004 on the DeQuincy exchange.

In addition, the Pilot has a 1-800 number which can be reached toll free from anywhere in Louisiana. This number is 1-800-256-7323.

Also, the newspaper may be contacted through Clipper Office Supply in Cameron, phone 775-5645.

The Pilot also has a fax number, 786-8131 which may be reached day or night.

New organization will aid mentally retarded

A new organization has recently been formed to help meet the needs of the mentally handicapped citizens of Cameron Parish. The organization is called Cameron Cares, Inc. Cares stands for Concerned Adults Responding to the Extra Special.

The main purpose of Cameron Cares, Inc. is to promote the general welfare of the mentally handicapped of all ages. The work of this group includes developing programs, encouraging research, gathering and distributing information, raising funds for these purposes, and cooperating with other public and private groups to further these goals. It is a non-profit organization and 100 percent of the funds go to help the mentally handicapped.

A membership drive is under way now. A membership is $10 per family. Any parents, relatives, guardians of mentally handicapped persons are welcome to join, as well as any other individuals who are sympathetic to the purposes of the organization.

To get a membership card, call one of the following members: Dottie Richard, 775-5257; Da-Da LaBove, 775-5414 (work) or 775-5742 (home).

Also in the Cameron area, call Pam Pruitt at 775-7478 or Laura Doxey at 775-5284.

In the Hackberry area, call Betty Seay at 762-4231 and in Grand Lake call Annette Norman at 598-2482.



CAMERON ELEMENTARY School held their Most Improved award ceremony in the school cafeteria Friday, March 6. Most Improved students were as follows: Hope Savoie - KB; Adam Johnston, Dale Rogers - 1-A; Richard Hebert, Sherry Ramey - 1-B; Kevin LaSalle, David Luksha - 2-A; Allison Bailey - 2-B; Chance Conner, Michael Domangue - 2-C; Tim Mixon - 3-A; Noah Benoit, Robert LaFosse, 3-B; Cari Conner, Amanda Manning - 4-B; Paula Acosta, Shane Suratt, 5-A; Joey Southern, Melissa Dyson, 5-B; Tiffany Rougeau, Thomas Brown, 6-A; John Carter, Dwayne Fountain, 6-B; Ben Landreneaux, Mike Skipper - 7-A; David Luksha, Sp. Ed.



CAMERON ELEMENTARY School held their Most Outstanding Student award ceremony in the school cafeteria on Friday, March 6, 1992. Most Outstanding Students were as follows: Tara LeBlanc, Christina Boudreaux, K-A; Cassandra Trahan, K-B; Cheisl Styron, Ashley Reyes, 1-A; Lindsay Willis, Jessica Landry, 1-B; Adam Doxey, Erin Trahan, 2-A; Brett Billings, Amanda Boudoin, 2-B; Julie Delaunay, Lynn Nguyen, 2-C; Brandi Arrant, Kasie Howard, 3-A; Cornetta Creary, Desiree Roberts, 3-B; Latara Brown, Tracie Weldon, 4-A; Donald January, Monique Pruitt, 4-B; Ryan Billings, Jenny Burleigh, 5-A, Alyssa Sellers, Vickie Kiffe, 5-B; Loyd Trotter, Amy Racca, 6-A; Sharika January, Kelley Roberts, 6-B; Renesha Fountain, Shawn Authement, 7-A.

Tarpon Relays set here on Friday

By JOE MUELLER

The South Cameron track teams will host the Tarpon Relays this Friday at Tarpon Stadium.

The teams took part in the Gueydan Relays last week.

The boys team scored 111½ points to win the relays and the girls team scored 66 points to finish second to North Vermilion, who won the meet.

The Tarpons, claiming first place victories were the 400 meter relay team composed of Rusty Welch, James Bonsall, Byron Richard and Todd Conner. The winning time was 45.6 seconds.

Rusty Welch also won the shot put with a throw of 45'0" and James Bonsall won the long jump with a leap of 20'6". The winning discus throw of 131'0" was recorded by South Cameron's Carey Sonnier and the pole vault was won by Chris McCall.

On the girls side Miss Richard won the 400 meter race with a time of 66.8 seconds.

Girls attend McNeese camp

Several parish girls attended McNeese's baseball camp, learning the fundamentals about fast pitch. At the end of the camp the MSU coaching staff picked an All-Star team from all attending school.

Two parish girls were selected for the team. They were Gretchen Meyes and Brandi Sturlese.

THE CAMERON PARISH PILOT (USPS 085920) is published for $14.28 per year (Cameron and Calcasieu Parish) by Mr. and Mrs. Jerry E. Wise, editors and publishers, P. O. Drawer J. School Street, Cameron, Louisiana 70631-8998. Second class postage paid at DeQuincy, Louisiana. POSTMASTER: Send address changes to THE CAMERON PARISH PILOT, P.O. Drawer J, Cameron, Louisiana 70631-8998.

Sales & Service — New & Used
We Service All Makes & Models
In Lake Charles
Shetler Lincoln-Mercury
478-1720 3201 Hwy. 14

GUS SCHRAM & CO., Ltd.
Consultants & Certified Public Accountants
Income tax office hours in Cameron at the Calcasieu Marine Bank Building will be each Tuesday 9:00 a.m. to 12:30 p.m., February 8 through April 7.
HELPFUL HINTS: Bring all W-2s, 1099s, and any communication to or from IRS. If you need a free organizer, call (318) 433-1021.

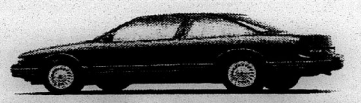
LOANS
At Cameron State Bank we want you to know that Car Loans are ready and so are the people who can make getting a new car easier for you. Check us for the lowest rates around.
Cameron State Bank
Neighbors You Can Count On!
Member FDIC • E.O.L.

All District girls teams announced

DISTRICT 9-C

FIRST TEAM Player	School	Ht.	Cl.	Avg.
Amanda Broussard	Grand Lake	5-5	Sr.	10.0
Jenny Trahan	Johnson Bayou	5-6	So.	10.0
Karen Erbelding	Johnson Bayou	5-7	Jr.	13.0
Chasitie Mitchell	Hackberry	5-3	Sr.	9.0
Jeri LaFleur	Hackberry	5-8	Jr.	10.1
SECOND TEAM				
Ashley Hewitt	Hackberry	5-6	Jr.	7.5
Jaime Devall	Hackberry	5-3	So.	6.0
Stephanie Vining	Johnson Bayou	5-8	Sr.	6.0
Kelly Koopie	Johnson Bayou	5-4	Sr.	7.0
Julie Johnson	Grand Lake	5-8	Jr.	9.0

OUTSTANDING PLAYER — Broussard, Grand Lake
COACH OF THE YEAR — Danny Trahan, Johnson Bayou
HONORABLE MENTION
Nicole Duhon, Wendy Vining, Johnson Bayou; Dina Leonards, Becky Ducote, Hackberry; Kelly Toerner, Grand Lake.

Amanda Broussard of Grand Lake was selected as outstanding player by the coaches in District 9B. Broussard, a senior led the Hornets in scoring, averaging 10.0 points per game.

Hackberry and Johnson Bayou players completed the first team as one Grand Lake player was selected and two each from Johnson Bayou and Hackberry.

The top scorer in the district was Karen Erbelding, a junior from Johnson Bayou.

DISTRICT 6-2A

FIRST TEAM Player	School	Ht.	Cl.	Avg.
Tonia Trail	St. Louis	6-0	Sr.	14.0
Paula Colgnard	Iota	5-8	Sr.	14.0
Keisha Bowman	St. Louis	6-3	Sr.	13.0
Sonia Trahan	Iota	5-5	Sr.	11.0
Janice Davis	Lake Arthur	5-7	Jr.	15.0
SECOND TEAM				
Kay Carr	Iota	5-5	Sr.	5.2
Christy Smith	St. Louis	5-4	Jr.	9.8
Nancy McDaniel	Iota	5-6	Jr.	7.0
Cora Jackson	Welsh	5-7	Sr.	13.0
Katherine Todd	Welsh	5-7	Sr.	12.0

OUTSTANDING PLAYER — Trail, St. Louis
COACH OF THE YEAR — Danny Miller, Iota
HONORABLE MENTION
Erin Pias, Rachel Regan, St. Louis; Gretchen Francois, Iota; Becky Monceaux, Leah Broussard, Lake Arthur; Kay Johnson, Sara Schultz, Notre Dame; Brandi Sturlese, Tina Fountain, South Cameron.

Lady Tarpons in tourney

The South Cameron Lady Tarpons softball team took part in the Sulphur Lady Tor softball tournament held last Friday and Saturday in Sulphur. The Lady Tarpons were in Pool 3.

The Lady Tarpons won one of two games played in the tournament.

The Lady Tarpons defeated LaGrange by a score of 15-9 in a game played Saturday. On Friday the Lady Tarpons dropped an 18-2 decision to pool champion Sam Houston. The Tarpons other game on Saturday against Crowley was not reported.

The Iota Lady Bulldogs and the St. Louis Saints, who finished the year tied for first in district play, each placed two players on the first team All District selection picked by the district coaches.

The most valuable player of the district is Tonia Trail of St. Louis. Trail averaged 14 points per game. The coach of the year award went to Danny Miller of Iota.

The only South Cameron player to receive recognition was Tina Fountain, who was an honorable mention selection.

Parish traffic accidents told

Cameron parish had a total of 99 traffic accidents during 1990 resulting in 145 injuries and 6 deaths, according to the Louisiana Traffic Accident Report.

Alcohol was involved in 19 of the accidents, 24 of the injuries and two of the deaths.

100% MAJOR MEDICAL
EXAMPLES: $500 DEDUCTIBLE

Ages	
0-18	$18.30
19-29	$36.80
30-34	$49.40
35-39	$57.30
40-44	$63.90
45-49	$70.10
50-54	$76.50
55-59	$83.60
60-64	$117.70

We will call you back same day, with your quote.
1-800-737-3492
CALL TODAY!

Season after Season for Four Generations...Top Quality, Excellent Service and Fair Prices.
BUBBA OUSTALET
CHEVROLET - CADILLAC - GEO
FORD - LINCOLN - MERCURY - TOYOTA
THANK YOU CAMERON PARISH FOR YOUR SUPPORT
246 N. Broadway - 824-3673 Jennings, La.
819 N. Main - 824-4712 Jennings, La.
1-800-738-2215

Firemen get training at Hackberry

New recruits of the Hackberry volunteer fire department are being given training for their Firefighter I rank by Training Officer Charles Wright.

Upon completing the course all recruits will be tested by the L.S.U. Fire Training Center.

Fireman Wright is also instructing Explorer 2070 members in the same course but they cannot become certified members until age 18. Post members will incorporate the training in their upcoming demonstration at the 1992 Scout-A-Rama on March 28, at the Civic Center.

Wright will go to Holly Beach and Johnson Bayou to give instruction on Firefighters I also.

Anyone wishing to certify with the state should make arrangements to attend.

Reporter,
Mikial Guillory



The real name of the soccer player Pele is Edson Arantes do Nascimento.

ECONOMIC DEVELOPMENT MEETING

An Economic Development Meeting will be held on Thursday, March 26, 1992 at 4:00 p.m. at the Cameron Parish Police Jury Annex Building. Anyone interested in attending is encouraged to bring ideas.

RUN: March 19, 26 (M 41)

CALCASIEU/SABINE RIVER BASIN STUDY PRESENTATION

Ronald Marcantel, Soil and Water Conservation District, will conduct a presentation on the Calcasieu/Sabine River Basin Study on Wednesday, March 25, 1992 at 1:00 p.m. at the Cameron Parish Police Jury Annex Building. The presentation will last approximately four hours. All interested parties are invited to attend.

RUN: March 19 (M 42)

ATTENTION VOLUNTEER FIREMEN!! FIRE PROTECTION DISTRICT NO. 9

Volunteer Firemen residing in Grand Chenier, Oak Grove, East Creole, Muria, Chenier Perdue and Little Chenier are urged to attend the "Firemen I" Training Course to be held on Saturday, March 21, 1992 at the Grand Chenier Fire Station and on Saturday, March 28, 1992 at the Muria Fire Station. The course will start at 7:30 a.m. till noon both days. Algie Breaux is the instructor for this course.

RUN: Mar. 19 & 26 (M 38)

— PUBLIC NOTICE —

The Cameron Parish Special Education Office will conduct one public hearing for the purpose of review of the proposed content of the Cameron Parish Special Education Application for FY93 and the Preschool Grant Flow-Through. The purpose of this hearing is to take oral and written comments from parents of disabled or other exceptional students, disabled individuals, representatives of education and human service agencies, parental organizations and all others interested in the education of exceptional children. The hearing will be conducted at the following site:

Cameron Parish School Board Office, Dewey Street, Cameron, La. On April 27,1992 at 10:00a.m.

The Special Education Application and the Preschool Grant Flow-Through include information about policies and procedures that are undertaken to ensure that eligible disabled students have a right to a free appropriate public education. Copies of the Special Education Application and the Pre-school Grant Flow-Through will be available for public review during business hours at Cameron Parish School Board Office beginning March 19 through May 4, 1992.

Prior to submission to the Louisiana Department of Education, the Special Education Application and the Preschool Grant Flow-Through will be submitted for approval to the Cameron Parish School Board. If you are unable to attend the public hearing, you may submit written comments to:

Willyne Kestel, Cameron Parish School Board, P. O. W, Cameron, La. 70631

Written comments must be submitted by May 4, 1992.

RUN: March 19, 26 (M 33)

Tarp Relays to be held here March 20

Coach Seymour of South Cameron High School has announced that the Cameron State Bank Tarpon Relays will be held on Friday, March 20, at South Cameron High School. Field events will begin at 3:30 p.m. and running finals will begin at 5:30 p.m.

Eleven boys' teams and nine girls' teams will be competing. Teams scheduled to participate are: Elton boys and girls, Lake Arthur boys and girls, Merryville boys and girls, St. Louis boys and girls, Johnson boys and girls, Welch boys and girls, Oberlin boys and girls, Vinton boys and girls, South Cameron boys and girls, Barbe boys only, and Sam Houston boys only.

Chenier 4-Hers in contests in Lafayette

The annual 4-H Beef and Seafood Cookery Contests were held in Lafayette on Wednesday, March 11. Participants from Grand Chenier are: Brandi Hebert, who received a red ribbon with her oyster dish. Toni Kay Nunez, first with fish dish, and Heather Sturlese, third with her quick and easy beef dish.

Reporter, Adam Coreil

Permit sought for walkway

Dallas Domingue of Rt. 1 Cameron has applied for a Cameron Parish Coastal Use permit to rebuild two cattle walkways for a total of 2800 feet in the Front Ridge area. The walkways serve as cattle bedding grounds and are used to maintain better grazing distribution on the marsh range.

Plans for the proposed work may be inspected at the Cameron Police Jury Annex in Cameron.

FUND STARTED

Cameron State Bank has an open account, No. 57331 for anyone to make donations to help the Larry Abshire family who lost their home by fire Saturday afternoon.

DAR conference held at Lafayette

The 83rd annual State Conference of the Louisiana Society Daughters of the American Revolution was held in Lafayette March 17, 18, and 19 at the Holidome. The local Calcasieu and Loufsiana Bayou Chapters--DAR are among the District VI chapters who served as hostesses for the event.

Among the delegates was Mrs. W. F. Henry, Jr., State Conservation Chairman.

Former Calcasieu Chapter Regent, Mrs. J. B. Blake, Jr., president of the Past Regents Club, presided at the annual Regents Luncheon at the Oakburne Country Club on the opening day of the conference.

S. Cameron Elem. 4-H meets

The March meeting of the South Cameron Elementary Jr. 4-H Club was held March 11.

New business discussed was Achievement Day, 4-H Camp, and the winners trip.

The meeting was turned over to Barrett Courville who handed out newsletters. A movie about stress was viewed.

Neil Boudreaux, Reporter

Black Heritage event to be held March 31

The 5th annual Black Heritage Festival of Louisiana Talent competition will be held Saturday, March 31, at 1 p.m. in the Contraband Room of the Lake Charles Civic Center.

There are three age divisions - youth, junior and adult. Performing acts include dance, drama, band, instrumentals, vocalists, comedy and spokes model (male and female).

Four individuals will be inducted into the talent competition Entertainment Hall of Fame in addition to last year's recipient, Willie Marchand of Lake Charles.

Applications may be obtained at Z-16 radio station, from any festival member or by contacting Cynthia Daigle, 477-5056 or Stella Hartfield, 478-2127.

Weatherization held

Cameron Community Action Agency is now taking weatherization applications by appointment. Please bring in your proof of income for a year, and proof of ownership of your home.

Please call to make an appointment and ask for June at 775-5145. Weatherization services cover repairs to help reduce energy on a limited basis.

H'berry students place at rally

Saturday, March 14, 24 students from Hackberry High School competed at the District Literary Rally held at McNeese State University. First through fifth place winners will compete in Baton Rouge on April 25.

The following students placed:

Monica Hantz, 1st and Overall, Keyboarding; Adrienne Hantz, 1st, French I; Michael LeGros, 1st, Computer Science.

Michelle Hantz, 2nd, Accounting I; Jeromy Nolan, 3rd, Vocational Agriculture I; Jody Bradley, 4th, World Geography.

Charles Davis, 5th, American History; Jody Suchanek, 5th, English II; Jeri LaFleur, 5th, English III; Will Aucoin, Civics.

Assistance applications are being taken

Federal Emergency Management Association program applications are being taken by the Cameron Community Action Agency.

This assistance is available only once a year to those who qualify while funding lasts.

In order to qualify the household must be at or below the income guidelines which govern this program.

Applicants must have a disconnect notice form their utility company. "We need a full month's income and a copy of your bill," a spokesman said.

Appointments are taken by phone or in person; any questions will be answered by calling and asking for June at 775-5145.

Billy Navarre presents Mid-Term Honor Students for Grand Lake School

FIRST GRADE



SECOND GRADE





THIRD GRADE



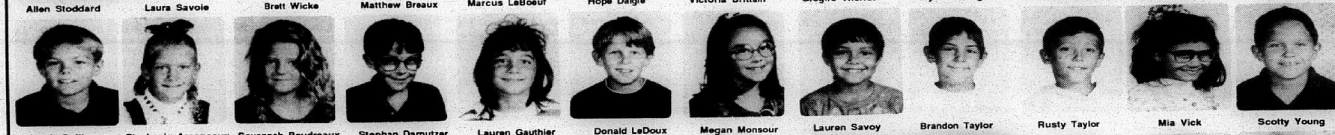

FOURTH GRADE



FIFTH GRADE

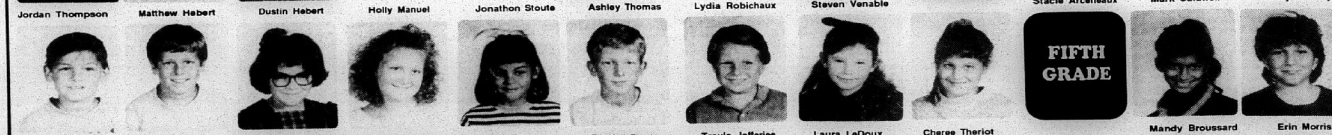

SIXTH GRADE



SEVENTH GRADE



EIGHTH GRADE

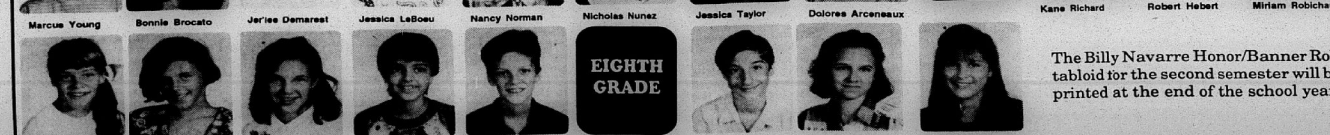

The Billy Navarre Honor/Banner Roll tabloid for the second semester will be printed at the end of the school year.



THESE STUDENTS from Cameron were recent winners in a karate tournament held in Sulphur: Front row, Trent Core, 1st Forms, 1st Sparring; David Elkins, 3rd Forms, 3rd Sparring. Back row, Kim Hinson, 3rd Sparring; and Jack Swier, 3rd Forms.



ATTENDING THE Interfaith Fellowship on March 7 from Brownie Troop 432 were Jennifer Galligan, Julie Kershaw, Melissa East, Suzanne Simon and Laura Largent of Hackberry. Leaders were Bobbie Kershaw, Terry Kershaw, Mae Simon, Sue Largent and helper in driving, Francis Galligan.



KATELYN REINA, daughter of Diana and Joey Reina of Oak Grove, is shown holding turnips from her Dad's garden. The turnips weighed from 8 to 10 pounds each.



ALLEN BROS. Cl
Cameron Elementa
School grounds. A
fighting Bengal tig

Grand Chenier News

By Elora Montie

SPRING ARRIVES

Friday, March 20, marks the first day of spring. At the Chenier spring can be seen in the blooming of azaleas, wisteria, rose bud trees, roses and other plants in yards. The large oak trees here have a beautiful crop of lime-colored leaves.

Folks have been busy with their gardens and corn and potato planting.

CELEBRATIONS

Mr. and Mrs. A. D. Trahan celebrated their 35th wedding anniversary along with Barbara and George Wolfe of Cameron, who celebrated their 37th wedding anniversary at the home of Mr. and Mrs. A. D. Trahan.

All the Trahan families had a big dinner Sunday, March 15. Also attending were Clyde Miller, Peggy Mhire, Mr. and Mrs. Prevate Miller and Racheal Crain.

REGAN BABY

Mr. and Mrs. Steve Regan of Westlake announce the birth of a son, Nicolas Steven, March 12. He weighed 7 lbs. 13 ozs.

Grandparents are Mr. and Mus. Claude Fawvor of Grand Chenier and Mrs. and Mrs. John Regan of Moss Bluff.

Great-grandparents are Mr. and Mrs. Leo Regan of Egan.

Nicolas has a sister, Melaine, 2½ .

HOMEMAKERS

The Grand Chenier Extension Homemakers Club will hold their monthly meeting Tuesday, March 24, at 6:30 p.m. in the home of Charlotte Hess. Elizabeth Richard will be co-hostess.

A program will be presented by Elizabeth Richard.

Mr. and Mrs. A. D. Trahan have completed their Easter decorations which have a beautiful setting.

TEAM IS FIRST

The Grand Chenier Elementary School boys went to a wrestling tournament in Lafayette and placed first.

They have met South Cameron High School boys, Basile HIgh School boys and Johnson Bayou boys. They made three first places and one second place in the different schools.

BIRTHDAY

Mr. and Mrs. Kim Bourriaque celebrated the second birthday of their daughter, Kimily, Sunday at the Grand Chenier Fire Station with friends and relatives.

VISITORS

Mr. and Mrs. L. J. Adams of New Orleans spent the weekend with her parents, Mr. and Mrs. Earl Booth Sr. and family.

Miss Marilyn Miller of New Orleans spent several days in the Miller home here.

Pete Picou is in Washington on a business trip.

Mr. and Mrs. Whitney Baccigalopi are in Washington attending a Farm Bureau convention.

MUSING . . .

By Bernice Denny

Courtesies contagious

Courtesy is a form of outward behavior that springs from the heart. It is comparable to the warmth of the early sun, the gentleness of a summer breeze. It is as natural and unobtrusive as the opening of a rose, as tender and compassionate as a mother's tear.

Little courtesies are contagious and cost the giver nothing. They are like the lighting of another's candle from one's own. The flame of the first is not diminished; on the contrary, at the moment of ignition the result is a sparkling luster that neither could have achieved alone.

There is a difference between courtesy and mere politeness, polished though the latter may be. Courtesy is heart-directed. It is stimulated by a warm regard for the feelings and dignity of others. Mere politeness, though admirable, may be a veneer put on for the approval of another.

The story is told of a small girl and her thoughtless parents who were ruining the vacation of the hotel guests in a certain English resort. The child monopolized every occasion by playing the same two-finger ditty on the piano in the reception room.

One day a world famous musician and his bride came to the hotel. The other guests, eager to hear him, felt that the parents would keep their daughter quiet, but no! As soon as he had agreed to play, the youngster dashed to the piano and began her monotonous repetition.

The great pianist crossed the room, sat down beside her, smiled, and began to play. His trained hands produced rich harmonics that flooded the room. Yet, through it all could be heard the little girl's tapping on the few middle keys.

The music ceased; the applause sounded; and the courteous musician shared homage with the child whose parents had never taught her the first chord of politeness.

Courtesy speaks kind words; makes no harsh or hasty speeches that cause dissent. Courtesy smiles, encourages, is willing to help, expresses sympathy and consideration.

General Robert E. Lee possessed such courtesy. At Gettysburg he passed a wounded Federal soldier, who raised himself on his elbow and shouted derisively, "Long live the Union."

Lee stopped his horse, dismounted and walked toward the soldier. His eyes were filled with pity. He grasped the soldier's hand firmly and said, "My son, I hope you will soon be well."

Opportunities for performing little courtesies are around us every day. Some are verbal: "I thank you;" "If you please;" "I beg your pardon."

Others are non-verbal - like holding your tongue when you want to hurt out something that you will later regret.

Some require physical action: holding a door open for another, rising and offering an older person your seat, assisting some one in need, smiling pleasantly.

Others are the intangibles to which we alluded earlier; consideration, respect, thoughtfulness, empathy. No courtesy is too small to perform.

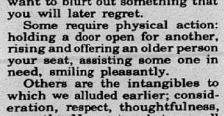

J. Frank Duryea won the first auto race in 1895 with an average speed of 7.5 mph.

Cameron Outdoors

By Loston McEvers

RECORDS FALL

This week as I promised, we'll talk about record bass. I think we should start right here at home.

Lacassine Refuge not only had some nice bass landed during opening week but a refuge record was caught by Jeff Gaspard, tipping the scales at 10½ pounds, caught on a lizard.

Louisiana record was also broken a couple of weeks ago. A young angler, Brian Davis, 17, of West Monroe, landing the largest ever Louisiana bass. This fish was caught in public waters. (No records are eligible for private ponds.)

A 14 lb 5-7/8 ozs. bass was landed on a worm out of Caney Lake. The old record was 13 lbs. 6 ozs, caught only two years ago, on Lake D'Arbonne. The bass measured 25½ inches long, and the girth was 24 inches. This fish was full of eggs. The young angler doesn't want to kill the fish and has kept it alive but doesn't really know where it will end up. He'll take a fiberglass replica mount for the wall.

*Sixty years ago (June 2, 1932), a young farm boy fishing off the Ocomulgee River in Lake Montgomery caught a 22 lb. 4 oz. largemouth bass, 32¾ inches long, with a 28¾ inch girth. The fish was certified and little did he know that his record would still stand today. It's still the biggest, but is being challenged by many good lakes across the U.S.A. and I'm sure this record will be broken, probably in Southern California.

George Perry was the young farm boy's name, from Georgia; and I'm sure Georgia would like to keep this record.

There were many different stories about Perry's catch. First, they said he caught it at the opening of the Georgia bass season on June 1, but Georgia didn't have a certain time bass season. It also said he had a full tackle box of tackle, and had fished every lure in it before he caught the world record bass. The fact is they were so poor he had taken money he should have kept for food and bought himself a cheap rod and reel and only one plug. He just couldn't afford but one plug at a time.

It is also stated there were three friends fishing together, fact is only he and a friend and they only had one rod and reel and one plug and fork turns rowing the boat while the other fished. At one time one of them had a strike on the one plug and lost it to a fish. They sat around the boat looking at each other for 15 to 20 minutes and suddenly a big jackfish came up rocking its head and spit out their plug and they retrieved it, tied it back on and started fishing again.

When the water started spashing after the largemouth hit his plug, he tried to reel in but it wouldn't budge. He thought he had lost a fish and was hung up but the hang-up started to move. He played the large bass out and boated it.

Accoring to records he was using a Heddon rod, Pfleuger reel and South Bend line, not near the high tech equipment of today. His rig cost him $1.33 and he was using 24 pound test line.

The many questions that go unanswered are: Did he have a net? How long did it take to land the big one? How long was it before he had it certified weighed? How much weight did hte big one lose before it was weighed? (I'm sure it would put on ice 60 years ago). Was it raining that day? The one thing we do know come June 2, 1992, this record will be 60 years old if it's not broken.

George Perry lived with his mother, two sisters and two brothers on a farm and caught fish, shot deer and squirrel to put food on the table. His father died a year before his big catch. By the way, his family, after a picture and weighing in of the big one, ate the large bass.

Perry had entered a fishing contest and was awarded $75 for the big bass catch. This was when a loaf of bread cost a nickel. He received his prize in merchandise — a Browning automatic shotgun, listing for $44.85, some shells, fishing equipment and outdoor clothes. He really didn't find out till later that his big catch was a world record.

Another story was there was a 24 pound largemouth caught April 11, 1926 in Tombigbee River, Alabama, by George Nicholls, but it was never published as a world record listing.

RED SNAPPER OFF LIMITS

Commercial fishermen were angry at a meeting in Mobile, Alabama. The Federal Advisory Committee closed indefinitely the red snapper commercial fishing.

This year's season lasted 53 days, Jan. 1 through Feb. 22, and the 2.04 million pound quota was reached. Prices have dropped with the flooded market. Some wanted to set another 2 million pound quota, but the feds said no.

There will be a May 11, meeting to see what will really happen. As it stands now, the season won't reopen until Jan. 1, 1993.

There were questions about commercial fishermen fishing without permits, but with all the loaded paperwork, many claimed if they hadn't fished without permits the season would have been over with before their permits were issued. Enforcement really didn't know who did or didn't have permits.

*An angler in Indiana really has a fish story that could have ended up in death.

The angler, with three friends and his 11 year old son, were fishing for catfish. He caught a five pound catfish, tossing it to his friend (horseplaying) and his friend tossed it back to him. The five inch catfish fin, which we as fishermen know is real dangerous, stuck through his shoulder blade and in his lung. He was taken to a hospital and will recover after an operation. He had a collapsed lung.

Workshop held by 4-H club at G. Chenier

On Thursday, March 12, a record book workshop was held at Grand Chenier Elementary in an effort to aid members in preparing record books for the year. Mr. Barrett, 4-H agent, and Mrs. Arlene Coreil, 4-H leader, helped club members.

Those from the club who attended are: Adam Coreil, Heather Sturlese, Benjamin Richard, Bobby Mhire, Eddie Richard, Wes Haynie, Brandi Hebert, Joshua Savoie, Scarlett Roberts, Cassie LIttle, Crytal Little, Cody Little, Toni Kay Nunez, Casi Pinch, Kasie Theriot, Bubba Richard, Scott Hess, Cory Broussard, Lancey Conner, Sara Roy, Lacey Townsend, Kristin Baccigalopi, Wayne Nunez, Cassie Nunez, Tiffany Boudreaux, and Tiffany Broussard.

Reporter, Adam Coreil

Students are honored at J.B. High

Students of the six weeks for the fourth six weeks at Johnson Bayou High School are:

Kindergarten, Ashley Guillory; first grade, Brina Renee Trahan; second grade, Christy Billiot; third grade, Charles Meaux; fourth grade, Bridget Trahan; fifth grade, Corey Badon; sixth grade, Casey Roberson.

Seventh grade, Nicole Doucet; eighth grade, Jerry Doucet; ninth grade, Robby Trahan; tenth grade, April Trahan; eleventh grade, Tina Fountain; twelfth grade, Aaron Lagneaux.

Hackberry News

By Grace Welch

REUNION

A reunion of the family of Jule and Arrise Portie was held March 6, at the Hackberry Community Center. Daughters attending were Avis Newman, Lucy Portie Peveto and daughter-in-law Alma Portie.

Eleven grandchildren attended - Mary Elizabeth Gross Phillips, Evelyn Tarbron Richeson, Margaret Nobles Pitts, Carl Dees, Marcel Peveto, Dorothy Dees Mouton, Elma Marie Gross Moore, Steve Peveto, John E. and Curtis Portie and James Nobles.

Attending from Houston, Tex., were Frances White and son Chris; from California, Evelyn and Ed Richeson and Kathy Terry and Fred Edwards; from Baton Rouge, Bill Phillips and sons Dylan and Ian; from Jennings, Carl and Jeanne Dees, Karolyn and Kathryn Dees; Karli Dees Davis and daughters, Meylasa, Shyra and Jayne; Kristie Dees Prejean, Matthew Prejean, Casey and Ian; from Harvey, Allen and Joshua Moore; from Hackberry, Margaret Pitts, James Nobles, Robert and Jody Bradley, Elma Marie and Jack Moore.

VISITORS

Visiting Jack and Elma Marie Moore were relatives Evelyn and Ed Richeson and Kathy from San Diego, Calif.; Terry and Fred Edwards, Poway, Calif; and Allen Moore and son Joshua from Harvey.

MUSTANGS 40th & 50th

A fiftietv reunion is planned by the reunion committe Sat., Oct. 17. Graduates and classmates attending Hackberry High School during 1930, 1940 and 1950 are included. This year 1960-1964 will be invited. More information may be obtained from Mustang Committee, P.O. Box 441, Hackberry, La. 70645.

4-H NEWS

Hackberry Jr. 4-H members attending the district seafood and ground meat cookery and placing were: Cody Fenetz, 1st, Seafood and Shrimp; Miranda Daigle, 3rd, Low Cal Beef; Danielle Delcambre, 3rd, Seafood - Shrimp and Seafood - Crab; Lancey Silver, red ribbon, Seafood - Traditional.

GET WELL WISHES

To Charles Riggs, Armelin Broussard, Margie Toups, mother of W. D. White, Dr. Colligan, Carl Brossard, Avis Newman, Margarite Thompson, Ozite Babineaux, Grace Meyers, Mamie White and Avis Leger.

S.C. Elem. 4-Hers win at district show

The South Cameron Elementary 4-H Club took part in the District Livestock Show held in Lake Charles. They are as follows:

Kristie Boudreaux placed 2nd with her bull and received a blue ribbon with her hog.

Amanda Conner placed 2nd with her hog, 2nd in Swine Showmanship and received two purple ribbons for two other hogs.

Meagan Vaughn placed 2nd with her lamb. Derek Vaughn placed 2nd with AOB heifer and 5th with his bull.

Sarah Vaughn placed 9th with her lamb. Lacie Baccigalopi placed 3rd with her hog, 2nd place La. Bred Market Hog, 5th place with her Brahman heifer and 7th with her Fi Heifer.

Christi Canik placed 2nd in Beef Showmanship with her heifer and 4th place in Swine Showmanship. Brittany McDaniel placed 2nd in Swine Showmanship. Jessica Primeaux received two purple ribbons with her hogs.

James Marcantel received a purple ribbon with his hog.

Angie Oliver placed 4th with her hog. Erica Nunez received a purple ribbon with her hog.

Patrick Theriot placed 5th with his lamb and received a purple ribbon. Brian Nunez placed 1st with his hog, 1st in Swine Showmanship, 3rd and 9th with his heifers, and 7th place with his bull.

David Lee Savoie placed first with his heifer, 1st with his bull and 6th with his hog, 3rd place in Beef Showmanship with his heifer and two purple ribbons with two other hogs.

Blake Trahan placed 1st and 4th with his hogs, Division Champion with his hog, received Reserve Champion and Reserve La. Bred Champion with a hog.

Jared Savoie placed 9th with his lamb, received a red ribbon for his heifer, a blue ribbon for his heifer and his bull.

Julie Batts placed 1st with her heifer and received a blue ribbon with her hog. Ryan King placed 9th with one of his hogs and received two purple ribbons with his other hogs.

Jarod Baccigalopi placed 3rd with his hog, 2nd La. Bred with his hog, 1st with his Red Brahman Bull, 2nd Grey Brahman Heifer, 5th Grey Brahman Bull, and 6th in Beef Showmanship.

Neil Broudreaux placed 2nd with his hogs and received two purple ribbons with other hogs. Chad Bridges placed 2nd and 5th with his hogs, and 1st La. Bred with his hog.

Jason Trahan placed 5th in Showmanship with his hog and received two blue ribbons with his hogs. Tresa Crochet received a blue ribbon with her lamb. Casey Bridges placed 5th with his hog.

Jed Savoie placed 1st with his Limousin Bull, 2nd with his lamb, and 5th with his hog. Ryan Bourriaque received two purple ribbons with his hogs.

Sabrina Wolfe received three purple ribbons for her hogs and placed 3rd in Swine Showmanship.

Reporter, Neil Boudreaux

Birth told

RICHARD SAGE LaBOVE

Scott and Xann LaBove announce the birth of their first child, Richard Sage, March 12, at Lake Charles Memorial Hospital. He weighed 7 lbs. 4 ozs.

Grandparents are Shirley Bonsall of Grand Chenier; J. C. and Lois Murphy of Cameron; Carolyn McDaniel of Baton Rouge and Larry and Gerald LaBove of Creole.

Great-grandparents are Mr. and Mrs. Arnold Murphy of Cameron; Mr. and Mrs. Wilson Montie of Creole; Mr. and Mrs. Clyme (Elma) LeJeune of Oakdale and Gaston Thibeau of Cameron.

Energy Assistance offered to elderly

Gulf States Utilities Company is offering an Energy Assistance benefit program to elderly low income households in the GSU Service area. The Cameron Community Action Agency is working with GSU to reach eligible households.

Qualifying customers have to be at least 65 years old and their yearly income per household no more than $10,000. Customers wanting to apply must sign a GSU application form at the Cameron Community Action Agency. Please bring proof of age and income.

Any questions call 775-5145 and ask for June.

Gulf States serves an area in the northern part of Calcasieu Parish. The rest of the parish is served by Jeff Davis Electric Coop.

A good critic is one who tells the story of his mind's adventures among the masterpieces.
—Anatole France

Parish at Mc

Over 1,200 studen
ing 39 area high sc
pated Sat., March 1
rent categories of th
Louisiana Literar
McNeese State Uni
Overall winners i
are awarded $100 sc
McNeese.
Most of the top
given medals and
donated by Bill
Chevrolet.
They are also eli
pete at the state lit
April 25 in Baton
Winners from ar
subject and division
fifth places where a
Accounting I: J
Tanya Authement o
ron. Division IV, Mic
Hackberry and Cha
Grand Lake.
Biology I: Divisi
Pool of Grand Lak
Algebra I: Divisio
Broadus of South
English I: Divisi
LeJeune of Grand
English II: Divi
Suchanek of Hackb
English III: Divis
er LeBoeuf of So
Divison IV, Allison
Lake and Jeri
Hackberry.
French I: Division
Hantz of Hackberr
Vocational Agric
sion III, Jeff Wainw
Cameron. Divison
Nolan of Hackberr
Vocational Agric
sion III, Ronald Ge

LEGISLATI

Conve

By REP. RANI

The last time L
constitutional con
1973. Governor Ed
paigned on the nee
the 1921 constitu
that time held the
being the most len
stitution in the cou
years have passed
Edwards wants t
constitutional con
In his inaugura
ernor Edwards s
revise our system o
taxation. He sa
reduce our depen
taxes and look to t
are deductible on
tax returns. That
taxes and propert
these methods of t
trolled by the co
This time the g
call a constitution
rewrite the sectio
all matters invol
authority of stat
ernments -- inclu
stead exemption
income tax rate
these two issues
controversial tha
get two-thirds of t
propose and chan
indirectly affect e
ation. He is pro
Governor Edw
posely avoided
the term "tax ref
ing about the pr
tional convent
Roemer's attemp
the same issue c
able political sup
slators and po
throughout the s
When Roeme
proposal finally w
Legislature, it did
reduction in t
exemption. Howe
defeated by the
While Gover
should be able to c
ity of the Legisla



ALLEN BROS. Circus will show in Cameron on Sunday, March 29, under the sponsorship of Cameron Elementary School. Performances will be given at 2 and 4 p.m., at the Elementary School grounds. At Allen Bros. Circus you'll find exotic beasts, such as a cage full of lions and fighting Bengal tigers.

Kindergarten registration set at H. B.

Registration for children entering Hackberry High School Kindergarten next fall will be held Thursday, March 19, at 10 a.m.

Children entering kindergarten for the 1992-93 season must have been born before Oct. 1, 1987.

Parents who plan to register children are urged to bring birth certificates and social security numbers to the registration. parents who do not yet have these records should begin proceedings to secure them.

Mrs. Nell Colligan, Cameron Parish School Nurse, will attend the registration to talk with parents about immunizations now required by law before a child begins school. Please bring your child's immunization records to the registration.

A ten-gallon hat, far from holding ten gallons, actually holds less than one.



SHOWN ABOVE are the members of the South Cameron Elementary 4-H Club who attended a Record Book Workshop on March 5.

Parish students win at McNeese Rally

Over 1,200 students representing 39 area high schools participated Sat., March 14, in 45 different categories of the Southwest Louisiana Literary Rally at McNeese State University.

Overall winners in each event are awarded $100 scholarships to McNeese.

Most of the top qualifiers are given medals and certificates donated by Billy Navarre Chevrolet.

They are also eligible to compete at the state literary rally on April 25 in Baton Rouge.

Winners from area schools by subject and division (first through fifth places where applicable) are:

Accounting I: Division III, Tanya Authement of South Cameron. Division IV, Michelle Hantz of Hackberry and Chad Sullivan of Grand Lake.

Biology I: Division IV, Aaron Pool of Grand Lake.

Algebra I: Division III, Jennifer Broadus of South Cameron.

English I: Division IV, Betina LeJeune of Grand Lake.

English II: Division IV, Jody Suchanek of Hackberry.

English III: Division III, Heather LeBoeuf of South Cameron. Divison IV, Allison Pool of Grand Lake and Jeri LeFleur of Hackberry.

French I: Divison IV, Adrienne Hantz of Hackberry.

Vocational Agriculture I: Division III, Jeff Wainwright of South Cameron. Divison IV, Jeromy Nolan of Hackberry.

Vocational Agriculture II: Division III, Ronald George of South Cameron. Division IV, Daniel Taylor of Grand Lake.

Vocational Agriculture IV: Division IV, Jeff Reon of Grand Lake.

Geometry: Division IV, John Toerner of Grand Lake.

Advanced Mathematics: Division IV, Cindy Young of Grand Lake.

keyboarding/typing: Divison III, Dori Taylor of South Cameron. Division IV, Lisa Thibodeaux of Grand Lake.

Physical science: Division IV, Eric Broussard of Grand Lake.

Spelling: Division III, Ryan Nash of South Cameron.

Trigonometry: Division III, Leonard Harper of South Cameron and Carla Palmer of South Beauregard.

Chemistry: Division IV, Andrea Faulk of Grand Lake.

Computer science: Division IV, Michael LeGros of Hackberry.

American history: Division IV, Charles Davis of Hackberry.

Free enterprise: Division IV, Nicola Didelot of Grand Lake.

Human development family relationships: Division III, Misty Oliver of South Cameron.

World geography: Division IV, Jody Bradley of Hackberry.

Data processing: Division III, Jeremy Porche of South Cameron. Divison IV, Jennifer Sonnier of Grand Lake.

Environmental science: Division IV, Eric Conner of Grand Lake.

Civics: Division IV, Jessica Fargue of Grand Lake and Will Aucoin of Hackberry.

Creole Knights plan Easter Egg Hunt

The J. P. Boudoin Sr. Knights of Columbus Council 3014 held their regular meeting Thursday. A meal was prepared by Fredman Theriot and John M. Theriot.

Committees reported of two new members approved for first degree and one for fourth degree.

It was urged to help Cameron Council 5461 who is having a dinner Thursday, March 19, at the Cameron K.C. Hall at noon. Plates are to be served to the public.

Congratulations go out to Msgr. Curtis Vidrine, pastor of Our Lady Star of the Sea of Cameron and Chaplain for the Cameron K.C. Council, for being chosen with a group of five men from the Diocese of Lake Charles for the Columbian Hall of Fame.

The Knights of Creole, working along with Msgr. M. J. Bernard, pastor of Creole's Sacred Heart Church, and Chaplain for the Creole K.C., will have a food box put in the front of the church to help the needy of our parish. It will be taken up on April 12, Passion/Palm Sunday. Everyone is asked to bring a canned good or two or money doantions to help out our parish. April 11, Saturday evening mass will also receive donations. We will start the project this weekend, March 21 and it will end April 12.

All Knights were asked to get more involved in youth programs to help out the youth of our parish. Remember they are our future.

An Easter egg hunt will take place on Easter Sunday after 8:30 a.m. mass in back of the Sacred Heart Church Catholic Hall. All K.C. members are asked to bring one dozen boiled, dyed eggs to Man Theriot, Loston McEvers, Roland Primeaux or any other K.C. member of 3014. You may also bring the eggs on Easter Sunday before mass in back of the church.

Pre-school children can hunt and a prize for prize egg and one for the most eggs will be awarded.

First, second and third graders will have a separate hunt and a prize for the prize egg and one for the most eggs will be awarded.

There will be candy for all children who hunt. Roland Primeaux, Deputy Grand Knight will have coffee and donuts and punch for the parents after the hunt.

Cliff Conner was voted Knight of the Month for March and the Kenneth Montie Family was Family of the Month.

The next meeting will be Thursday, April 9, at 7 p.m.

Members are reminded to pay up their dues for the year.

The Council decided to have their spring barbecue on Sunday, May 17, at the Creole K.C. Hall Chicken, roast, dressing, and the trimmings will be served. A reminder will be put out at a later date.

A family communion of all Knights and their families, Catholi : Daughters and their families, will be held April 4, at Saturday evening mass and on April 5, Sunday mass. All are asked to take part.

Remember?

By Keith Hambrick

(Abbeville Meridional, March 11, 1916)
LAKESIDE LACONICS

Lakeside has a very active siege of Lagrippe and we have all had a full share of it. We are still uncertain if we want to get over it or pass in our checks. The latter would sure be less trouble.

The Klondike people are extending the big canal to East Klondike.

We are certainly having some fine weather at present and our farmers are sure busy. Quite an acreage of cotton will be put in this year at Lakeside and also several hundred acres of rice which will be watered from the Alce Broussard plant.

Our school is certainly doing fine. Several new scholars have enrolled and the old ones are coming out regular and are learning fast. The Friday afternoon literary is quite an event and everything is done in proper style. The children go through their little plays and exercises with a surprising efficiency and interest.

The cattle are thin and quite a number have died. Ticks are the principal cause.

Mr. and Mrs. Numa Broussard are the proud parents of a fine little girl.

(Cameron Pilot, March 13, 1959)
BUSINESS ACTIVITIES

You could feel it in the air this week--the pick up of business throughout the parish. Ray Champagne at the Cameron Service Garage commented that things improved almost overnight last week--one day the business was practically nonexistant and the next day his shop was snowed under.

Mrs. Walter Stanley, our able Holly Beach correspondent, noted the same change on the beach: "We have had exceptionally good business, breaking all previous records for this time of the year," she wrote.

Other indications that things are on the upswing were the announcement by Ray Champagne of his new auto and marine parts business; the new cocktail lounge and oyster bar being put in by Hardy Ogeron; the Henry's new Magnolia station; and the new Deville garage going up across from the school.

ALL DISTRICT HONORS

Two Grand Lake High School players and their coach won top positions on the 1959 All-District 11-C basketball team, which was picked up by Louisiana sports writers in conjunction with the district coaches.

Connie Mac Guidry was named to the all-district first team. He picked up 150 points for an 18.5 average in eight games. Robert Gilmore placed on the second team.

Coach Carroll Hatcher, who directed Grand Lake to a second-place finish in his freshman year of coaching, was cited for the Best Coaching Job in the district. A year ago, Grand Lake won only two of the 14 district games. This season, it won six of eight, losing only to Hathaway.

ALL AROUND THE PARISH

Grand Chenier -- Mr. and Mrs. H. A. Miller really went all the way out this past week while visiting with her daughter and family, Mr. and Mrs. Cecile Bares in Orange, Tex. They came home in a new 1959 Chevrolet Impala and also bought a new garden rotary plow as Mr. Miller likes to raise his own vegetables.

Many people may remember Bernadine Henderson who taught here years ago. She was a visitor in the home of Mr. and Mrs. Carl Daigle.

Pledges were received from John Driscoll and James LeBoeuf for one year.

McCall Sunday. She used to be the piano player and also played the piano accordian. She now lives in DeQuincy.

Many folks on Grand Chenier have been having chain link fences built around their homes.

Hackberry -- There have been several children here ill with the chicken pox.

April 14 has been set as the date on which Hackberry resident property tax payers will vote on a two-mill fire protection tax which would provide funds for the purchase of a fire truck and the building of a fire station. The tax will be for a ten-year period.

Oak Grove -- Members of the Oak Grove Baptist Church enjoyed a tureen supper last Wednesday night in the church parlor. Approximately 40 members and guests turned out for the event.

Mrs. W. J. Potoriff and sons left this morning for Tulsa, Oklahoma to visit relatives.

Black News -- Mrs. Helen E. Britton, head of the Louisiana State Library Negro Services Division, visited in Cameron Parish March 4-7.

During her stay here, she visited the Audrey Memorial School and gave a talk on "Reading for Fun and Information."

A tea was held on Wednesday afternoon in the home of Mrs. Raphael Bargeman in honor of Mrs. Britton. Those calling during the afternoon were Mrs. Sophie Savoie, Mrs. Salina Jones, Mrs. Stella Bartie, Mrs. Rosie Bishop, Mrs. Althea Bishop, Mrs. Cornelia Brussard, Mrs. Rosie Lute, Mrs. Vella Andrews, Mrs. Annetta Burt and Lester Bartie.

TRACK TEAM

Eighteen boys are out for the South Cameron track team this year, according to Coach Alton Magee, who forsees a good season.

Several outstanding track men from last year are out again--Ken Dupont, pole vault; Bennie Welch, low hurdles; John Watts, broad jump; and Gerald Bonsall, 100 and 220 yard dashes.

CIVIL DEFENSE POLICE

Sheriff O. B. Carter, director of Cameron Parish Civil Defense Police Services, met with personnel from each of hte communities in the parish Friday evening, March 7. The purpose of the meeting was to deputize all Civil Defense Police and issue instructions as to responsiblities and traffic direction.

LEGISLATIVE REPORT

Convention sought

By REP. RANDY ROACH

The last time Louisiana held a constitutional convention was in 1973. Governor Edwards had campaigned on the need to modernize the 1921 constitution, which at that time held the distinction of being the most lengthy state constitution in the country. Almost 20 years have passed, and Governor Edwards wants to call another constitutional convention.

In his inaugural address, Governor Edwards said we need to revise our system of state and local taxation. He said we should reduce our dependence on sales taxes and look to those taxes that are deductible on federal income tax returns. That means income taxes and property taxes. Both of these methods of taxation are controlled by the constitution.

This time the governor wants to call a constitutional convention to rewrite the section that deals with all matters involving the taxing authority of state and local governments -- including the homestead exemption and individual income tax rates. He believes these two issues are so politically controversial that he could never get two-thirds of the Legislauter to propose any changes which even indirectly affect either type of taxation. He is probably right.

Governor Edwards has purposely avoided any reference to the term "tax reform" when talking about the proposed constitutional convention. Governor Roemer's attempts to deal with the same issue cost him considerable political support among legislators and political leaders throughout the state.

When Roemer's tax reform proposal finally was passed by the Legislature, it did not include any reduction in the homestead exemption. However, it was still defeated by the voters.

While Governor Edwards should be able to convince a majority of the Legislature to approve his call for a constitutional convention, it will not be easy. There is already controversy over the process of selecting delegates.

Last time 105 delegates were elected from representative districts, and 25 were selected by the governor from various interest groups. Some senators object to electing delegates that way. They want the governor to create 50 to 60 "special" delegate districts. The districts will have to be approved by the Justice Department in Washington.

The election of delegates probably will take place during this fall's congressional elections. The convention probably will be held next January and will last for 30 days. Amendments approved by the delegates will have to be approved by the voters. And before any changes approved by the voters can take effect, they must be approved by the Legislature.

This means we are a long way from achieving true reform in the way we pay taxes at the state and local level. And regardless of the effect of any changes we eventually approve, it still will be difficult to pay for the level of state and local governmental service we have come to expect.

Louisiana now ranks 41st in the country in the level of individual income. We can no longer depend on revenue from oil and gas to make up the difference between what we can afford and what we want. We do not just need jobs, we need better paying jobs.

That means we must redouble our efforts not only to attract new industries but to find ways to help existing industries expand and improve their profitability. This does not depend on a constitutional convention. It depends on us.

Courage is a special kind of knowledge; the knowledge of how to fear what is to be feared and how not to fear what is not to be feared.

Voter canvass now in progress in La.

Commissioner of Elections Jerry Fowler has kicked off the annual canvass of Louisiana's registered voters with a statewide mailing to almost 800,000 voters who have changed residences since the canvass last spring.

Beginning last year, Fowler's office and the state's 64 registrars of voters were required by law to conduct such a canvass each year to verify that the address shown on voter registration records was actually the address at which the voter lived. Prior to this the offices were required to conduct a canvass in one-fourth of the precincts each year.

Fowler said that the total of 795,340 figure was reached by determining from the U.S. Postal Service records which voters had moved. These voters will be sent non-forwardable notices at the last known address. If the notice is returned, and no new address within the parish is provided, a second notice will be sent with instructions to forward to any known new address.

In addition, the names of all voters who are sent notices will be published in the official parish journal requesting the individuals to appear in person at their Parish registrar of voters office.

If there is no response to either of these attempts to contact the voter, he or she will be dropped from the rolls.

In the 1991 canvass, more than 100,000 registered voters were removed after all attempts to contact them were fruitless.

Anyone in Cameron parish having questions about their voter registration should contact Ruby Kelley, parish registrar, in the courthouse.

Applications being taken

Low Income Home Energy Assistance Program applications are being taken by the Cameron Community Action Agency. Any resident of Cameron Parish who is low income is urged to call the office at 775-5145 to make an appointment to make an application. This assistance is available every six months to those households who qualify, while funding lasts.

In order to qualify the household must be at or below the income guidelines which govern the program. Applicants must furnish the names, date of birth, and Social Security numbers of each person in the home.

Also needed are proof of a full month's income such as payroll stub, Social Security check, food stamp print out, receipts of any kind of income, and we also need a computer print out from the utility company showing the past six months billings.

Appointments are taken by phone or in person; any questions will be answered by calling and asking for June at 775-5145.

Donations told for Service Wall here

More Cameron Parish service persons wall donors are as follows:

Carl and Ruth Faulk in honor of Carl W. Faulk; Elougia Richard in honor of Dalton J. Richard, Adam Gooch Sturlese and Gooch Baccigalopi.

Bertha E. Ellender in honor of Francis Malcolm Erbelding and Frederick John Erbelding.

Mr. and Mrs. John L. Van Norman in memory of A. H. "Sonc" Crain; Mr. and Mrs. Joseph E. Duhon in honor of Joseph E. Duhon.

Mr. and Mrs. Albert Richard, Jr. in honor of Albert Richard, Jr.; Frances Reid in honor of Frances Peveto.

Barbara LeBlanc in honor of Dewey LaBove and Carl Guptil Theriot.

Harold L. Cooling in memory of Willie LeBoeuf and Dewey LaBove and in honor of George LeBoeuf, James LeBoeuf and Berton

Bell City 4-H club has meeting

The Bell City Elementary 4-H Club held its monthly meeting March 9. Mr. Jimmy Meaux went over the Cloverleaf Newsletter. Then Mrs. Cronan played a game about Louisiana facts with the club. Mrs. Gail Harrell told members there will be workshops March 12, 19 and 26 to help members put together their record books.

Record book workshop held

Brian Nunez, Jarod Baccigalopi, Patrick Theriot, Jessica Primeaux, Lacie Baccigalopi, Kristi Canik, Ryan Bourriaquie, David Lee Savoie, Sabrinia Wolfe, Rusty Benson, Blake Trahan, Neil Boudreaux, Brittany McDaniel, Renee Guillory and Joshua Primeaux all attended the 4-H Record Book Workshop led by Barret Courville, Thursday, March 5, at South Cameron Elementary School.

Neil Boudreaux, Reporter

Your conscience is that part of you that no's what's wrong.

LEGAL NOTICES

NOTICE OF SPECIAL ELECTION

Pursuant to the provisions of a resolution adopted by the Board of Commissioners of Waterworks District No. Eleven, Cameron Parish, Louisiana, the governing authority of said District, on January 7, 1992, NOTICE IS HEREBY GIVEN that a special election will be held in Waterworks District No. Eleven, Cameron Parish, Louisiana, on Saturday, April 11, 1992, and that at said election there will be submitted to all registered voters of said District duly qualified and entitled to vote at the said election under the Constitution and laws of the State of Louisiana and the Constitution and laws of the United States, the following Proposition, to-wit:

PROPOSITION

SHALL WATERWORKS DISTRICT NO. ELEVEN OF THE PARISH OF CAMERON, BE AUTHORIZED TO LEVY A RENEWAL TAX OF FIVE AND THREE FIVE (5.35) MILLS ON THE DOLLAR OF ASSESSED VALUATION ON ALL PROPERTY SUBJECT TO TAXATION IN SAID DISTRICT, FOR A PERIOD OF TEN (10) YEARS, COMMENCING WITH THE YEAR 1992, FOR THE PURPOSE OF OPERATING AND MAINTAINING SAID DISTRICT'S WATER SYSTEM WITHIN AND FOR SAID DISTRICT?

NOTICE IS HEREBY FURTHER GIVEN that said special election will be held at the polling places set forth below, all situated within Waterworks District No. Eleven, Cameron Parish, Louisiana, which polls will open at six o'clock (6:00) a.m. and close at eight o'clock (8:00) p.m., in compliance with the provisions of Section 541 of Title 18 of the Louisiana Revised Statutes of 1950, as amended (R.S. 18:541):

ELECTION DISTRICT THREE PRECINCT ONE

POLLING PLACE - RECREATION DISTRICT NO. 5 RECREATION DISTRICT GRAND LAKE, LOUISIANA

ELECTION DISTRICT THREE PRECINCT TWO

POLLING PLACE - RECREATION DISTRICT NO. 5 RECREATION DISTRICT GRAND LAKE, LOUISIANA

NOTICE IS HEREBY FURTHER GIVEN that the said special election will be held in accordance with the provisions of the Louisiana Election Code (Title 18 of the Louisiana Revised Statutes), including Chapter 6-A thereof, and other constitutional and statutory authority supplemental thereto. Such officers appointed to hold the said election, and such substitutes therefor as are selected and designated in compliance with law, will make due returns thereof to the Clerk of Court of Cameron Parish and to the Board of Commissioners of Waterworks District No. Eleven, Cameron Parish, Louisiana, the governing authority of said District.

NOTICE IS HEREBY FURTHER GIVEN that the commissioners-in-charge duly certified by the Clerk of Court of Cameron Parish and selected by the Parish Board of Election Supervisors as provided for in R.S. 18:433, as amended, are hereby designated as the commissioners-in-charge to serve at the polling places designated in the election herein called. The commissioners of election and alternate commissioners of election shall be appointed by the Cameron Parish Clerk of Court, in accordance with R.S. 18:1286, as amended. In the event the election herein called is held at the same time as the election of public officials the commissioners and alternate commissioners shall be those commissioners and alternate commissioners selected for the election of public officials, in accordance with R.S. 18:1286, as amended.

NOTICE IS HEREBY FURTHER GIVEN that the Board of Commissioners of Waterworks District No. Eleven, Cameron Parish, Louisiana, the governing authority of said District, will meet at its regular meeting place, the Waterworks District No. Eleven Waterboard Office, Grand Lake, Louisiana, on Thursday the 16th day of April, 1992, at 6:30 p.m. and will then and there, in open and public session, proceed to examine and canvass the returns as certified by the Clerk of Court of Cameron Parish, Louisiana, and declare the result of the said special election.

All registered voters of Waterworks District No. Eleven, Cameron Parish, Louisiana are entitled to vote at said special election and voting machines will be used in the conduct of the election.

THUS DONE AND SIGNED on this, the 16th day of January, 1992.

APPROVED:

/s/ Harold Savoie, CHAIRMAN
WATERWORKS DISTRICT NO. ELEVEN

ATTEST:
/s/ Patrick Hebert
PATRICK HEBERT, SEC.
RUN: March 5, 12, 19, 26, Apr. 2, 9 (M-17)

NOTICE OF SPECIAL ELECTION

Pursuant to the provisions of a resolution adopted by the Board of Commissioners of Waterworks District No. One, Cameron parish, Louisiana, the governing authority of the District, on January 16, 1992, NOTICE IS HEREBY GIVEN that a special election will be held in Waterworks District No. One, Cameron Parish, Louisiana, on Saturday, April 11, 1992, and that at said election there will be submitted to all registered voters of said Parish qualified and entitled to vote at the said election under the Constitution and laws of the State of Louisiana and the Constitution and laws of the United States, the following Proposition, to-wit:

PROPOSITION

SHALL WATERWORKS DISTRICT NO. ONE OF THE PARISH OF CAMERON, BE AUTHORIZED TO LEVY A RENEWAL AND SPECIAL TAX OF FIVE (5.65) MILLS ON THE DOLLAR OF ASSESSED VALUATION ON ALL PROPERTY SUBJECT TO TAXATION IN SAID DISTRICT, FOR A PERIOD OF TEN (10) YEARS, COMMENCING WITH THE YEAR 1992, FOR THE PURPOSE OF OPERATING AND MAINTAINING SAID DISTRICT'S WATER SYSTEM WITHIN AND FOR SAID DISTRICT?

NOTICE IS HEREBY FURTHER GIVEN that said special election will be held at the polling places set forth below, all situated within Waterworks District No. One, Cameron Parish, Louisiana, which polls will open at six o'clock (6:00) a.m. and close at eight o'clock (8:00) p.m., in compliance with the provisions of Section 541 of Title 18 of the Louisiana Revised Statutes of 1950, as amended (R.S. 18:541):

ELECTION DISTRICT ONE PRECINCT TWO

POLLING PLACE - CAMERON PARISH POLICE JURY ANNEX BUILDING, CAMERON, LOUISIANA.

ELECTION DISTRICT SIX PRECINCT ONE

POLLING PLACE - VFW HALL, CAMERON, LOUISIANA.

NOTICE IS HEREBY FURTHER GIVEN that the said special election will be held in accordance with the provisions of the Louisiana Election Code (Title 18 of the Louisiana Revised Statutes), including Chapter 6-A thereof, and other constitutional and statutory authority supplemental thereto. Such officers appointed to hold the said election, and such substitutes therefor as are selected and designated in compliance with law, will make due returns thereof to the Clerk of Court of Cameron Parish and to the Board of Commissioners of Waterworks District No. One, Cameron Parish, Louisiana, the governing authority of said District.

NOTICE IS HEREBY FURTHER GIVEN that the commissioners-in-charge duly certified by the Clerk of Court of Cameron Parish and selected by the Parish Board of Election Supervisors as provided for in R.S. 18:433, as amended, are hereby designated as the commissioners-in-charge to serve at the polling places designated in the election herein called. The commissioners of election and alternate commissioners of election shall be appointed by the Cameron Parish Clerk of Court, in accordance with R.S. 18:1286, as amended. In the event the election herein called is held at the same time as the election of public officials the commissioners and alternate commissioners shall be those commissioners and alternate commissioners selected for the election of public officials, in accordance with R.S. 18:1286, as amended.

NOTICE IS HEREBY FURTHER GIVEN that the Board of Commissioners of Waterworks District No. One, Cameron Parish, Louisiana, the governing authority of said District, will meet at its regular meeting place, the Waterworks District No. One Waterboard Office, Cameron, Louisiana, on Thursday, the 16th day of April, 1992, at 6:30 p.m. and will then and there, in open and public session, proceed to examine and canvass the returns as certified by the Clerk of Court of Cameron Parish, Louisiana, and declare the result of the said special election.

All registered voters of Waterworks District No. One, Cameron Parish, Louisiana are entitled to vote at said special election and voting machines will be used in the conduct of the election.

THUS DONE AND SIGNED on this, the 16th day of January, 1992.

APPROVED:

/s/ Bobby Joe Doxey, CHAIRMAN
BOBBY J. DOXEY, CHAIRMAN
WATERWORKS DISTRICT NO. ONE

ATTEST:
/s/ Barbara Lou LeBlanc
BARBARA LOU LEBLANC, SEC.
RUN: March 5, 12, 19, 26, Apr. 2, 9 (M-13)

NOTICE OF SPECIAL ELECTION

Pursuant to the provisions of a resolution adopted by the Cameron Parish Police Jury, the governing authority of Fire Protection District No. Fourteen, on February 3, 1992 NOTICE IS HEREBY GIVEN that a special election will be held in Fire Protection District No. Fourteen, Cameron Parish, Louisiana, on Saturday, April 11, 1992, and that at said election there will be submitted to all registered voters of said Parish qualified and entitled to vote at the said election under the Constitution and laws of the State of Louisiana and the Constitution and laws of the United States, the following Proposition, to-wit:

PROPOSITION

SHALL FIRE PROTECTION DISTRICT NO. FOURTEEN OF THE PARISH OF CAMERON, BE AUTHORIZED TO LEVY A RENEWAL TAX OF FIVE AND THREE FIVE (5.35) MILLS ON THE DOLLAR OF ASSESSED VALUATION ON ALL PROPERTY SUBJECT TO TAXATION IN SAID DISTRICT, FOR A PERIOD OF TEN (10) YEARS, COMMENCING WITH THE YEAR 1992, FOR THE PURPOSE OF OPERATING AND MAINTAINING SAID DISTRICT'S FIRE PROTECTION FACILITIES AND PAYING THE COST OF OBTAINING WATER FOR FIRE

PROTECTION PURPOSES, INCLUDING CHARGES FOR FIRE HYDRANT RENTALS AND SERVICE IN SAID DISTRICT?

NOTICE IS HEREBY FURTHER GIVEN that said special election will be held at the polling places set forth below, all situated within Fire Protection District No. Fourteen, Cameron Parish, Louisiana, which polls will open at six o'clock (6:00) a.m. and close at eight o'clock (8:00) p.m., in compliance with the provisions of Section 541 of Title 18 of the Louisiana Revised Statutes of 1950, as amended (R.S. 18:541):

ELECTION DISTRICT THREE PRECINCT ONE

POLLING PLACE - RECREATION DISTRICT NO. 5 RECREATION DISTRICT GRAND LAKE, LOUISIANA.

ELECTION DISTRICT THREE PRECINCT TWO

POLLING PLACE - RECREATION DISTRICT NO. 5 RECREATION DISTRICT GRAND LAKE, LOUISIANA.

NOTICE IS HEREBY FURTHER GIVEN that said special election will be held in accordance with the provisions of the Louisiana Election Code (Title 18 of the Louisiana Revised Statutes), including Chapter 6-A thereof, and other constitutional and statutory authority supplemental thereto. Such officers appointed to hold the said election, and such substitutes therefor as are selected and designated in compliance with law, will make due returns thereof to the Clerk of Court of Cameron Parish and to the Cameron Parish Police Jury, the governing authority of said District.

NOTICE IS HEREBY FURTHER GIVEN that the commissioners-in-charge duly certified by the Clerk of Court of Cameron Parish and selected by the Parish Board of Election Supervisors as provided for in R.S. 18:433, as amended, are hereby designated as the commissioners-in-charge to serve at the polling places designated in the election herein called. The commissioners of election and alternate commissioners of election shall be appointed by the Cameron Parish Clerk of Court, in accordance with R.S. 18:1286, as amended. In the event the election herein called is held at the same time as the election of public officials the commissioners and alternate commissioners shall be those commissioners and alternate commissioners selected for the election of public officials, in accordance with R.S. 18:1286, as amended.

NOTICE IS HEREBY FURTHER GIVEN that the Police Jury, the governing authority of said District, will meet at its regular meeting place, the Police Jury Annex Building, Cameron, Louisiana, on Monday, the 4th day of May, 1992, at 10:00 a.m. and will then and there, in open and public session, proceed to examine and canvass the returns as certified by the Clerk of Court of Cameron Parish, Louisiana, and declare the result of the said special election.

All registered voters of Fire Protection District No. Fourteen, Cameron Parish, Louisiana are entitled to vote at said special election and voting machines will be used in the conduct of the election.

THUS DONE AND SIGNED on this, the 3rd day of February, 1992.

APPROVED:

/s/ Douaine Conner, PRESIDENT
DOUAINE CONNER, PRESIDENT
CAMERON PARISH POLICE JURY

ATTEST:
/s/ Earnestine T. Horn
EARNESTINE T. HORN, SECRETARY
RUN: March 5, 12, 19, 26, Apr. 2, 9 (M-12)

LEGAL NOTICE

This is to advise that the Cameron Parish Waterworks District 10 in its regular session convened on the 10th day of February 1992 accepted as complete and satisfactory the work performed under Project Number 1990-01-03: Elevated Tank Maintenance pursuant to certain contract between General Maintenance Corporation, and said Cameron Parish Waterworks District No. 10 under File No. 224974, in the Book of Mortgages, Cameron Parish, Louisiana.

NOTICE IS HEREBY GIVEN that any person or persons having claims arising out of the furnishing of labor, supplies, material, etc., in the construction of the said work should file said claim with the Clerk of Court of Cameron Parish, Louisiana on or before forty-five (45) days after the first publication hereof, all in the manner and form as prescribed by law. After the elapse of said time, the Cameron Parish Waterworks District No. 10 will pay all sums due in the absence of any such claims or liens.

BY: /s/ LLOYD BADON, PRESIDENT
RUN: Feb. 13, 20, 27, Mar. 5, 12, 19, 26 (F-4)

NOTICE FOR BIDS

The Cameron Parish School Board will receive sealed bids on or before the hour of 10:00 a.m. on Thursday, April 9, 1992, at the Cameron Parish School Board Office, Cameron, Louisiana for the following surplus equipment.

Cameron Elementary School: Cafeteria Vent Hood - Stainless Steel.

Bids on above equipment shall be accompanied by a cashier's check or personal check in the amount of the bid. Envelope must be clearly marked on the outside of the envelope "surplus equipment".

Equipment must be removed from school by the successful bidder by April 17, 1992.

The equipment can be seen at the school between 8:00 a.m. - 3:30 p.m. each day. If you have any questions on the above equipment or procedure, contact: Roger Richard, 775-5934.

The Cameron Parish School Board reserves the right to reject any and all bids submitted.

/s/ Thomas McCall, Superintendent
Cameron Parish School Board
RUN: Mar. 19, 26, Apr. 2 (M-32)

PUBLIC NOTICE

The Gulf Coast Soil and Water Conservation District is soliciting bids for the following vegetative plants:

1) Single stem smooth cordgrass (Spartina alterniflora) 12,008 plants.

2) Single stem smooth cordgrass (Spartina alterniflora) 10,500 plants.

3) Single stem smooth cordgrass (Spartina alterniflora) 16,034 plants.

4) One gallon container of smooth cordgrass (Spartina alterniflora) plants - 1000 gallon containers.

5) One gallon container of smooth cordgrass (Spartina alterniflora) plants - 800 gallon containers.

6) Single stem giant cutgrass (Zizaniopsis miliacea) 1995 plants.

7) One gallon container of giant cutgrass (Zizaniopsis miliacea) plants - 100 gallon containers.

Specifications:

Plants must be Louisiana nursery grown stock from licensed nursery. Plants must be available for planting at nursery site at intervals between 5/01/92 and 10/31/92. (Single stem plants) The plant stem to have adequate root and foliage to assure survivability. Plants must not be dug more than 24 hours prior to pick-up. (Gallon container plants) Plants must have adequate root and foliage to assure survivability and foliage is not to be cut. Each gallon plug is to have a minimum of ten individual shoots.

Sealed bids must be received in the Gulf Coast Soil and Water Conservation District Office, 1400 Highway 14, Lake Charles, LA 70601 no later than 4 p.m., April 20, 1992. Additional information may be obtained by contacting the district office at 318-436-1616. The district reserves the right to reject any or all bids.

RUN: Mar. 19, 26, Apr. 2 (M-35)

NOTICE
(NOTICE OF INTENTION TO INTRODUCE BILL - SRS 92N-226)

Public notice is hereby given, in compliance with law, that there may be introduced at the session of the legislature to be convened on March 30, 1992, a bill to authorize duly appointed notaries in and for the following parishes to exercise any and all functions of a notary in any and all of these parishes: Allen, Beauregard, Calcasieu, Cameron, Evangeline, Rapides, Vernon and Jefferson Davis.

RUN: Mar. 19 and 26 (M-34)

SHERIFF'S SALE
No. 10-12943
Thirty-Eighth Judicial District Court
PARISH OF CAMERON
STATE OF LOUISIANA
CALCASIEU MARINE NATIONAL BANK
VS.
GERALD GUIDRY
Sheriff's Office,
Cameron, Louisiana

By virtue of a writ of Seizure and Sale issued and to me directed by the honorable court aforesaid, I have seized and will offer for sale at public auction to the last and highest bidder with the benefit of appraisement, at the courthouse door of the Parish of Cameron, on Wednesday, April 22, 1992 at 10:00 a.m. the following described property, to-wit:

Commencing at the Northeast Corner of the intersection of the Public road leading to the Court House Square and the State Highway leading to Grand Chenier, said point being 25 feet Northerly from and at right angles to the centerline of the existing concrete pavement for a point of beginning; thence North 21° 55' East along the East right of way line of the Public Road a distance of 64.3 feet to an existing 3/4 inch iron pipe; thence South 75° 15' East along the South line of the Charles Heberts property a distance of 33.5 feet; thence South 19° 35' West a distance of 63.8 feet to the North right of way line of the State Highway; thence North 76° 03' West along the North line of the State Highway a distance of 36.1 feet to the point of beginning; all being situated in Thirty-one (31), Township Fourteen (14) South, Range Nine (9) West, Cameron Parish, Louisiana, together with all buildings and improvements situated thereon.

Seized under said writ.

Terms: Cash day of sale.

/s/ James R. Savoie, Sheriff,
Cameron Parish, La.
Sheriff's Office, Cameron, La. March 12, 1992.

Mitchell Bergeron,
Attorney for Plaintiff
RUN: Mar. 19, April 16 (M-26)

ADVERTISEMENT FOR BIDS

Sealed proposals for the construction of the following project will be received by the Hackberry Recreation District, Hackberry, Louisiana until 5:00 P.M. on Thursday, March 19, 1992 in the Offices of the Recreation District, Hackberry, Louisiana.

Project Number: 1992-01

Proposed Renovations

The rules and regulations for the State Licensing Board for contractors will apply. Proposal forms will not be issued later than 24 hours prior to the hour and date set for receiving proposals. Every bid submitted shall be accompanied by a certified check or bond in the amount of 5% of the bid and shall be made payable to the Hackberry Recreation District.

Full information and proposal forms are available at the office of Jeanine G. Harper & Associates, Inc., Post Office Box 229, Grand Chenier, Louisiana 70643-0229, (318) 538-2574. Plans and specifications may be inspected upon deposit of $50.00 per set which will be refunded less $25.00 for reproduction charge, upon return of plans and specifications within 10 days after the bid date. Bids must be submitted on proposal forms provided by the engineer. Official action will be taken after the Commissioners have had the opportunity to review all bids. The Hackberry Recreation District reserves the right to reject any or all the proposals and to waive informalities.

Hackberry Recreation District
/s/ Cliff Cabell, President
RUN: Feb. 27, Mar. 5, 12, 19 (F-22)

PROCEEDINGS

Minutes of the regular meeting of the Cameron Parish Gravity Drainage District No. 3, held Tuesday, January 21, 1992, at 2:30 p.m. at the Cameron Parish Police Jury Annex.

Members Present: Edwin Quinn, E. J. Dronet, W. F. Henry, Jr., and George Kelley.

Members Absent: Earl Guthrie.

Others Present: Will Nidecker, Billy DeLaney, James LeBoeuf, and Dan Dupont.

A motion was made by W. F. Henry, Jr., seconded by George Kelley, and unanimously carried to approve the minutes of the December 17, 1991, regular meeting.

A motion was made by George Kelley, seconded by W. F. Henry, Jr., and unanimously carried to approve the Financial Report for the month of December 1991.

A motion was made by W. F. Henry, Jr., seconded by George Kelley, and unanimously carried to approve the following bills for payment:

1. Campbell Gas & Oil Company, Inc. of Louisiana, $488.00.
2. Cameron Parish Pilot, 38.00.
3. Cameron Fire Equipment, inc., 9.40.
4. Cameron Parish Police Jury, 1,800.00.

Mr. W. F. Henry, Jr. stated that he and Dan Dupont had inspected the area behind Charles McDaniels' property, and found that the protection levee is broken and a culvert is missing at another place, and water is building up in the area. It was agreed that bids will be taken on getting this repair work done.

Mr. Will Nidecker of the U.S. Fish and Wildlife Service explained that a cost evaluation was done on the proposed satellite monitoring system planned for the Cameron-Creole Watershed, and the Department of Natural Resources decided that the project as planned would drain their funds too much, so they have decided to limit the scope of the satellite monitoring to the Northeast Quadrant of the Cameron-Creole Watershed at the location of their own project for freshwater introduction.

Mr. Nidecker also said that a drawdown will be done on the marsh this spring as soon as possible. It was agreed that this year's drawdown is being initiated at this time. Mr. Nidecker will have Tina Horn of the Cameron-Creole Watershed Advisory Committee send out a letter to members of the Advisory Committee advising them of this. Billy DeLany reported on conditions in the marsh now, and agreed that because of heavy rains, the drawdown mode can begin immediately.

Mr. Dan Dupont suggested inviting Senator Cecil Picard to participate in order to assist with the people of Vermilion Parish.

There being no further business, the meeting was adjourned.

/s/ Edwin W. Quinn, President
/s/ E. J. Dronet, Sec.-Treas.
RUN: Mar. 19 (M-27)

PROCEEDINGS
WATERWORKS DIST. NO. 9
JANUARY 29, 1992

The Cameron Parish Waterworks District No. Nine met in regular session on Wednesday, January 29, 1992 at the Grand Chenier Fire Station in the Village of Grand Chenier, Louisiana at 6:30 o'clock P.M. The following members were present: Sidney Savoie, Wendell Rutherford, Melvin Theriot, John Allen Conner and Curtis Nunez.

It was moved by Mr. Conner, seconded by Mr. Rutherford and carried, that the reading of the minutes of the previous meeting be approved as read.

It was moved by Mr. Nunez, seconded by Mr. Savoie and carried, that Michael Elliott, CPA, is hereby authorized, empowered and directed to conduct the 1991 Waterworks District No. Nine audit.

It was moved by Mr. Conner, seconded by Mr. Savoie and carried, that the employees of Waterworks District No. Nine shall receive a ten percent raise effective February 1, 1992.

It was moved by Mr. Savoie, seconded by Mr. Rutherford and carried, that the Secretary is hereby authorized, empowered and directed to order a pickup truck for the district on state contract pricing.

It was moved by Rutherford, seconded by Mr. Conner and carried, that the following invoices are approved and shall be paid:

La. Department of Revenue and Taxation, Baton Rouge, La.; Loston's Inc., Creole, La.; Whitney Rolloson Teacher's Pet, Crowley, La.; Cameron Telephone Company, Sulphur, La.; Cameron Insurance Agency, Cameron, La.; Miller Brothers Mobil Station, Creole, La.; Cameron Parish Pilot, DeQuincy, La.; Motorola, Inc., Lake Charles, La.; Crain Brother's Inc., Grand Chenier, La.; Canik Hardware, Creole, La.; Booth's Grocery, Grand Chenier, La.; Phillips 66 Company, Bartlesville, OK.; Nunez Grocery, Grand Chenier, La.; McDaniel's Inc., Cameron, La.; Savoie's Lumber and Hardware, Creole, La.; Elora Montie, Grand Chenier, La.; M.B. Duhon, Est., Creole, La.; John Galton Boudreaux, Grand Chenier, La.; Willie and Lynn Miller, Creole, La.; A.B. Crain Home and John Paul Crain, Grand Chenier, La.; Whitney Baccigalopi, Grand Chenier, La.; Cintas, Lake Charles, La.; Boudet Brothers Rexon, Creole, La.; Jefferson Davis Electric, Cameron, La.; Entex, Lake Charles, La.

There being no further business and upon motion of Mr. Conner, seconded by Mr. Rutherford and carried, the meeting was adjourned.

APPROVED:

/s/ MELVIN THERIOT, PRES.
WATERWORKS DIST. NO. 9

ATTEST:
/s/ SIDNEY SAVOIE, SEC.
RUN: Mar. 19 (M-30)

LEGAL NOTICE -10-
SOUTHWEST LAKE ARTHUR FIELD 92-12?

STATE OF LOUISIANA, OFFICE OF CONSERVATION, BATON ROUGE, LOUISIANA.

In accordance with the laws of the State of Louisiana, and with particular reference to the provisions of Title 30 of Louisiana Revised Statutes of 1950, a public hearing will be held in Conservation Auditorium, 1st Floor, State Land & Natural Resources Building, 625 North 4th Street, Baton Rouge, Louisiana, at 9:00 a.m., on WEDNESDAY, MARCH 25, 1992, upon the application of ULTRAMAR OIL AND GAS, LTD.

At such hearing the Commissioner of Conservation will consider evidence relative to the issuance Order relating to the Marginulina Howei Sand, Reservoir A, Southwest Lake Arthur Field, Cameron Parish, Louisiana:

1. To permit the applicant, Ultramar Oil and Gas, Ltd., to drill, complete, designate and utilize their W. Broussard, et al No. 1 Well as a substitute unit well for the MARG J RA SUC. This well is necessary to effectively and efficiently drain a portion of the reservoir covered by the unit which cannot be drained by any existing well within such unit.

2. To grant to the extent herein designated, to continue in full force and effect the provisions of the 649-C Series of Order and the area affected therein (including the unit designated MARG H RA SUC).

3. To consider such other matters as may be pertinent.

The Marginulina Howei Sand, Reservoir A, Southwest Lake Arthur Field, Cameron Parish, Louisiana, was fully defined in Office of Conservation Order No. 649-C, effective January 31, 1989.

A plat is available for inspection in the Office of Conservation in Baton Rouge and Lafayette, Louisiana.

All parties having an interest therein shall take notice thereof.

BY ORDER OF:
H. W. LINDSEY, JR.
COMMISSIONER OF CONSERVATION

Baton Rouge, La.
March 11, 1992
RUN: Mar. 19 (M-31)

PROCEEDINGS

A special meeting of the Board of Commissioners of the Hackberry Recreation District was held at the Hackberry Recreation Center in Hackberry, Cameron Parish, Louisiana at 5 p.m. Friday, February 21, 1992.

Members Present: Clifton Cabell, Carrie Hewitt, M. O. LaBove, Kenny Welch and Gerald Landry.

Members Absent: None.

The meeting was called to order by the chairman, Clifton Cabell and the following business was discussed.

Motion was made by M. O. LaBove, seconded by Gerald Landry, and carried to accept the Sabine Pass Engineering Harper & Associates, Inc. to provide specification sheets on repairing the swimming pool.

Motion was made by Gerald Landry, seconded by Kenny Welch, and carried to hire Dwayne Sanner as bookkeeper for the HRD Multi-Purpose Facility with a salary of $150/month.

Business of the meeting completed, motion was made by Carrie Hewitt, seconded by Kenny Welch, and carried to adjourn the meeting.

APPROVED:

/s/ M. O. LaBove, Chairman

ATTEST:
/s/ Dwayne Sanner,
Sec./Treas.
RUN: Mar. 19 (M-36)

PROCEEDINGS

A regular meeting of the Board of Commissioners of the Hackberry Recreation District was held at the Hackberry Recreation Center in Hackberry, Cameron Parish, Louisiana at 5:00 p.m. Monday, February 10, 1992.

Members Present: Clifton Cabell, Kenny Welch, and Gerald Landry.

Members Absent: Carrie Hewitt and M. O. LaBove.

The meeting was called to order by the chairman, Clifton Cabell and the following business was discussed.

The minutes of the regular meeting of January 13, 1992 were read and approved by the Board.

Mr. and Mrs. Jack Moore and Mr. Butch Silver attended the meeting as members of the Advisory Committee for the HRD/Multi-Purpose Facility.

The Board discussed maintenance at the Recreation Center and the Multi-Purpose Building.

Motion was made by Kenny Welch, seconded by Gerald Landry, and carried to accept the financial statements.

Motion was made by Gerald Landry, seconded by Kenny Welch, and carried to build a storage building for storage of the tractor and equipment.

Business of the meeting completed, motion was made by Gerald Landry, seconded by Kenny Welch and carried to adjourn the meeting.

APPROVED:

/s/ M. O. LaBove, Chairman

ATTEST:
/s/ Dwayne Sanner,
Sec./Treas.
RUN: Mar. 19 (M-37)

NOTICE
STATE OF LOUISIANA
EXECUTIVE DEPARTMENT
BATON ROUGE
PROCLAMATION

WHEREAS, a vacancy exists in the office of Judge, Court of Appeal, Third Circuit, Second District, Division A, due to the death of Judge Charles S. King, effective January 11, 1992; and

WHEREAS, Louisiana Revised Statutes 18:621 provides that such vacancy shall be filled by a special election called by the Governor; and

WHEREAS, Louisiana Revised Statutes 18:402 sets the dates for the special primary and the special general elections;

NOW THEREFORE I, EDWIN EDWARDS, Governor of the State of Louisiana, do hereby issue this executive order, notice, call and proclamation for a special primary and special general election to be held throughout the jurisdiction of the Court of Appeal, Third Circuit, for the purpose of electing a Judge.

Any qualified person desiring to become a candidate for said office shall file the notice of candidacy, accompanied either by a qualifying fee or a nominating petition, as required or authorized by law, with the appropriate election official in the manner and form and under the procedures and conditions provided by Subpart B of Part IV of Chapter 5 or any other applicable provisions of Title 18 of the Louisiana Revised Statutes of 1950, during the period commencing on Wednesday, July 22, 1992, and ending at 5:00 p.m. on Friday, July 24, 1992.

The election herein called, noticed, and provided for and proclaimed shall be held and conducted under the applicable provisions of the Louisiana Election Code, being Title 18 of Louisiana Revised Statutes of 1950.

I hereby fix the date of the primary election for Saturday, October 3, 1992, and the date of the general election for Tuesday, November 3, 1992, at the times and places, and in the manner prescribed by law.

Accordingly, I now authorize, request, direct, and empower the Secretary of State, the Commissioner of Elections, the Registrar of Voters therein Supervisors, the Clerk of Court, the Registrar of Voters and all other persons charged with any power, function, right, duty or responsibility in conducting elections in the jurisdiction of the Court of Appeal, Third Circuit, to exercise every lawful function, do every act necessary to conduct elections, cause the returns thereof to be made, and in general, to perform all related and incidental functions necessary to canvass and promulgate the results thereof.

IN WITNESS WHEREOF, I have hereunto set my hand officially and caused to be affixed the Great Seal of the State of Louisiana, at the Capitol, in the City of Baton Rouge, on this 30th day of January, 1992.

/s/ EDWIN EDWARD, GOVERNOR

ATTEST BY
THE GOVERNOR
/s/ FOX McKEITHEN,
SECRETARY OF STATE
RUN: Mar. 19 (M-39)

PROCEEDINGS

The Cameron Parish Waterworks District No. 10 met in regualr session Monday, February 10, 1992 at 6 p.m. at the Johnson Bayou Waterworks Building in the Village of Johnson Bayou, Louisiana. Members Present were: Mr. J. P. Constance, Mr. Nick Garber, Mr. Dave Griffith and Mr. J. B. Erbelding. Member absent was: Mr. Lloyd Badon. Guests attending the meeting were: Mr. Russell Badon-Police Juror and Mr. Lonnie Harper-Civil Engineer.

It was moved by Mr. Erbelding, seconded by Mr. J. P. Constance and carried that:

The contract for Project Number 1991-01-03, by and between the Cameron Parish Waterworks District No. 10 and General Maintenance Corporation, recorded under File No. 224974, Mortgage Records of Cameron Parish, Louisiana shall accept as complete and satisfactory and the Secretary shall cause the necessary advertisement for the claims to be made in a manner and form provided by law.

I certify that the above and foregoing is a true and correct excerpt from the minutes of the regular meeting of the Cameron Parish Waterworks District No. 10, convened on the 10th day of February 1992.

BY: /s/ LLOYD BADON, PRESIDENT

On recommendation by Mr. Lonnie Harper, it was moved by Mr. Erbelding, seconded by Mr. Garber and carried that eleven months from today's date an inspection will be made on the Holly Beach Water Tower.

It was moved by Mr. Garber, seconded by Mr. Constance and carried that Charlene Young is hereby authorized, empowered and directed to purchase secretarial chair not to exceed $300.00.

It was moved by Mr. Garber, seconded by Mr. Griffith and carried that due to being on 24 hour call, Gary Badon and Mark Young are hereby authorized, empowered and directed to use the company vehicle for weekends, holidays, and/or whenever duty calls.

There being no further business to discuss on a motion by Mr. Garber, seconded by Mr. Griffith and carried, the meeting was adjourned at 8 p.m.

APPROVED:

/s/ LLOYD BADON, CHAIRMAN

ATTEST:
/s/ J. P. CONSTANCE, SEC.
RUN: Mar. 19 (M-40)

PUBLIC NOTICE —

Cameron Parish Waterworks District No. One will receive sealed bids on April 16, 1992 at 6:30 p.m. for a 371 Detroit Diesel Engine. May be seen at the Cameron Paish Waterworks District No. One Office. RUN: Mar. 5, 12, 19

New memorial books

New memorial books in the Cameron Parish Library are listed as follows, with names of the ones in memory and donors, respectively:

Moving the Mountain, Corrine Canik by Cameron State Bank.

Memories, Tommie "Bo" Alexander by Doris Nunez.

Shots In The Street, Henry Wilson Mudd by Doris Nunez.

One Lifetime is Not Enough, Corrine Canik by Brown and Verd LeBoeuf.

Women and Risk, Audrey LeBlanc by Adenise Trosclair.

Love and Duty, Audrey LeBlanc by Tubby Pellegun.

You Mean I Don't Have To Feel This Way, Corrine Canik by Rickey Miller Family.

Power Foods, Corrine Canik by Mr. and Mrs. J. W. Broussard.

Banana Republic, Guide To Travel and Safari Clothing, Corrine Canik by J. C. and Madge Reina.

Entertaining Light, Corrine Canik by Calcasieu Marine National Bank.

Dungeness Crabs and Blackberry Cobblers, Corrine Canik by T-Boy McCall.

Louisiana's Most Devastating Disasters and Most Calamitous, Vera and Isaiah Harmon by Randy and Carlotta Boudoin.

New novels at the Cameron Parish Library include:

Rising Sun, Michael Crichton; Reilly's Woman, Janet Dailey; I'll Be There, Iris Rainer Dart; Jade, Gwen Davis; Mao 11, Don DeLillo.

The crown of Columbus, Michael Dorris-Louise Erdrich; The Ruby Knight, David Eddings; Wallis: The Novel, Anne Edwards; Last Act, Clive Egleton; The Seeress of Keel, David Eddings.

Genealogy Society to meet Mar. 21

The Southwest Louisiana Genealogy Society will meet Saturday, March 21, at 9 a.m. at the Calcasieu Parish Health Unit Auditorium, 721 E. Prien Lake Road, Lake Charles.

The guest speaker will be Margaret D. Findley. Her topic will be "The Life and Times of Christopher Columbus and Queen Isabella." Admission is free. The public is invited.

A cynic is a man who looks at the world with a monocle in his mind's eye.

—Caroline Wells

Miami Corp. asks for Coastal Permit

The Miami Corp. of Lafayette has applied for a Coastal Use Permit to install a rock weir water control structure that will allow for decreased water flows for flood control, sediment introduction for marsh nutrition and freshwater fisheries access. The weir will be placed across a man-made route which was dug through the Gulf Intracoastal Waterway spoil bank east of the Gibbstown bridge.

Plans for the proposed work may be inspected at the Cameron Parish Police Jury Annex in Cameron.

LEGAL

LEGAL NOTICE

-3-

EAST PERKINS FIELD
92-91

STATE OF LOUISIANA, OFFICE OF CONSERVATION, BATON ROUGE, LOUISIANA.

In accordance with the laws of the State of Louisiana, and with particular reference to the provisions of Title 30 of Louisiana Revise dStatutes of 1950, a public hearing will be held in the Conservation Auditorium, 1st Floor, State Land & Natural Resources Building, 625 North 4th Street, Baton Rouge, Louisiana, at 9:00 a.m., on TUESDAY, APRIL 7, 1992, upon the application of LYN-QUE OIL AND GAS, INC.

At such hearing the Commissioner of Conservation will consider evidence relative to the issuance of an Order pertaining to the following matters relating to the 6450' Zone, Reservoir A, in the East Perkins Field, Calcasieu Parish, Louisiana.

1. To establish rules and regulations governing the exploration for and production of oil from the above zone and reservoir.

2. To create a single drilling and production unit of approximately 81 acres. To force pool and integrate all separately owned tracts, mineral leases and other property interests within each unit, with each tract sharing in unit production on a surface acreage basis of participation.

4. To designate a unit well and unit operator.

5. To consider such other matters as may be pertinent.

The 6450' Zone, Reservoir A, in the East Perkins Field, is hereby defined as that oil bearing sand encountered between the depths of 6,459' and 6,606' (electrical log measurements) in the Lyn-Que Oil and Gas, Inc. - Perkins No. 1 Well, located in Section 33, Township 7 South, Range 10 West, Calcasieu Parish, Louisiana.

A plat is available for inspection in the Office of Conservation in Baton Rouge and Lafayette, Louisiana.

All parties having interest therein shall take notice thereof.

BY ORDER OF:
H. W. THOMPSON
COMMISSIONER OF CONSERVATION

RUN: Mar. 19 (M-22)

PROCEEDINGS

The Cameron Parish Recreation District #5 met in Special Session on Thursday, January 23, 1992 at the Recreation Center in Grand Lake, La.

MEMBERS PRESENT: Mrs. Shirley Chesson, Mr. Alex Beard Jr., Mr. Peter Young and Mr. A. J. Ewing.

MEMBER ABSENT: Mrs. Angela Jouett.

GUEST: Mr. Brent Nunez.

The meeting was called to order by Chairperson Mrs. Shirley Chesson.

On a motion from Mr. Peter Young seconded by Mr. A. J. Ewing and carried that the board go into Executive Session to discuss employee hours of work schedule.

After the Executive Session upon a motion from Mr. Peter Young seconded by Mr. A. J. Ewing and carried that the board agreed to advertise for another employee and that the present and new employee will work seven (7) days on then seven (7) days off. Mrs. Betty LaBove was called into the meeting and was informed of the new working schedule. Mrs. LaBove requested that her seven (7) days off could be the same as her husband's.

On a motion from Mr. Peter Young seconded by Mr. Alex Beard Jr. and carried the meeting was declared adjourned.

/s/ SHIRLEY CHESSON,
CHAIRPERSON, CAMERON
PARISH RECREATION #5

ATTEST:
/s/ PATRICK HEBERT, SEC.
RUN: Mar. 19 (M-23)

ADVERTISEMENT FOR BIDS

Sealed proposals for the construction of the following project will be received by the Cameron Parish Police Jury, Cameron Parish, Louisiana until 4:00 P.M. on Wednesday, April 1, 1992 in the Cameron Parish Police Jury Annex in Cameron, Louisiana.

Project Number: 1992-03-01
Cameron Parish Road Project

The rules and regulations for the State Licensing Board for contractors will apply. Proposal forms will not be issued later than 24 hours prior to the hour and date set for receiving proposals. Every bid submitted shall be accompanied by a certified check or bid bond in the amount of 5% of the bid and shall be made payable to the Cameron Parish Police Jury.

Full information and proposal forms are available at the office of Lonnie G. Harper & Associates, Inc., Post Office Box 229, Grand Chenier, Louisiana 70643-0229, (318) 538-2574. Plans and specifications may be inspected upon deposit of $50.00 per set which will be refunded less $25.00 for reproduction charge, upon return of plans and specifications within 10 days after the bid date. Bids must be submitted on proposal forms provided by the engineer. Official action will be taken after the Commissioners have had the opportunity to review all bids. The Cameron Parish Police Jury reserves the right to reject any or all the proposals and to waive informalities.

CAMERON PARISH POLICE JURY
/s/ Douaine Conner, President
RUN: March 11, 18, 25 (M 25)

HELP WANTED

NEED MORE money? "Become a BeautiControl Images Consultant and change lives - starting with your own." Work flexible hours, choose part-time or full-time. You determine your own income. You decide when you move up. Complete, professional training provided. Special savings when you apply this month! Call Trudy Young, Image Consultant. 569-2631. BeautiControl Cosmetics, The World Premier Image Company. 3/12-19c.

GARAGE SALE

GARAGE SALE: Sat., March 21, at the 7X square in Creole for the Larry Abshire family who lost all their home by fire on Sunday, Feb. 29. 3/19p.

CARD OF THANKS

CARD OF THANKS

THANKS TO Saint Therese, Virgin Mary, The Infant Jesus, Sacred Heart of Jesus and Saint Jude for prayers answered. L.M. 3/5-19p

SWEEP IN THE BUCKS!

THE CAMERON PARISH PILOT
Come by Clipper Office Supply
Cameron, La.
775-5645

Get A Jump On Spring — Sell Your "Dust Catchers"

REAL ESTATE

FOR SALE: Three bedroom, two bath home in Ridgecrest Subdivision on very nice corner lot. Central air and heat. 12 x 16 back deck and workshop. New front deck. $55,000. Call 775-7174. 3/19-4/2p.

FOR SALE: By owner. Large 4 bedroom, 3 bath brick home on 2 acres with many extras. Located on highway 82/27 Cameron. $89,000. Call 775-8360. 3/19-4/9p.

FOR SALE: Building in Creole across from Mobil Station. Asking $5,000.00. Will negotiate. Call 542-4245 or 542-4227, after 6 p.m. 3/12-19p.

FOR SALE, lease or rent. 4,000 square feet office building on Marshal Street in Cameron. Call 433-9497 for further information. 2/27-3/26p.

HOME FOR sale: 2400 sq ft home and 1/2 acre of land. Concrete drive, 3 bedrooms, 2 baths, large kitchen and living area. Located in Ridge Crest Subdivision. $54,000. Call 775-5929. 2/27-3/26p.

REAL ESTATE: We have listings of lots, acreage and homes. If you are in the market, call Donald R. Criglow, Habco Realty, 318-775-2871. 1/16tfc.

MOBILE HOMES

FOR SALE: 14' x 75' two bedroom, two bath trailer. Master bath has jacuzzi. Built in china cabinet in kitchen. Entertainment center. Large deck. Call 775-7589. 3/12-4/16p.

FOR SALE: 2 bedroom trailer to be moved or, as is, with small lot. Washer, dryer, dishwasher and furniture. Leavins, 690 Main, Hackberry. 762-4458. 3/12-19p.

SPRING INTO savings! Sale going on now! Over 200 new and used motor homes and travel trailers. Pace Arrow, Southwind, American Eagle, Tioga, Limited, Cambria, Allegro, Coronado, Prowler, Avion, Carri Lite, Kits Bros. R. V., Hwy 171 N., DeRidder, LA, 318-463-5564. Monday - Friday, 8 a.m. - 5:30 p.m., Saturday, 8 a.m. - 1 p.m. 12/5tfc.

FOR SALE

FOR SALE: Bicycles! Raleigh 24" 10 speed boys bike, $60. 26" girls, $20. 24" girls, $20. Boys dirt bike, $20. Call Arlene Coreil at 538-2129. 3/19p.

FOR SALE- 1991 model riding lawn mower with 16 hp Briggs & Stratton engine and 42" cutting deck. Like new. $900. Call 775-3228 between 6 a.m. and 5:30 p.m. After 6 p.m. call 775-8245. 3/19p.

DON'T BUY Anything... Until you've checked The Cameron Pilot Classified Section! Dodge traffic, crowds and tired feet. To place a classified ad go by Clipper Office Supply, School Street, Cameron, or mail your ad with payment to P.O. Box 995, DeQuincy, La. 70633. Classified Ad rates are one insertion, 25 words or less, $3.50 (each additional word is 10¢). Deadline is Wednesday, 10 a.m.

LOST AND FOUND

LOST: LAB dog. Chocolate colored with red collar. Lost around Tommy Fawvor home. $25.00 reward if found. Call John Swire at 538-2166. 3/19-26p.

NOTICES

HELP HOPE Thrift Store is having a sale. Come fill a bag of clothing for $3.00. March 19, 21, 24, and 26. Open Tues., Thurs., and Sat. 1 - 4 p.m. 3/19p.

NOTICE: Anyone knowing the whereabouts of Carolyn D. Lowry, please contact D. Bruce Jones at 700 First Avenue, Sulphur, LA 70663, or phone (318) 528-3314. 3/12-19p.

NOTICE: INCOME tax returns done at reasonable rates. Contact Edwin A. Kelley at 775-5397, 775-5493 or P. O. Box O, Cameron, LA 70631. 3/5-26p.

CAMERON PILOT Classified Ad rates: One insertion, 25 words or less is $3.50 (each additional word is 10¢). Stop by our office, located in Clipper Office Supply, School St., Cameron, or mail your ad with payment to P. O. Box 995, DeQuincy, La. 70633. Deadline each week is Wednesday, 10 a.m.



CAMERON PARISH LEGAL NEWS

A Business report of current & credit information



Published weekly & mailed 1st Class to subscribers with up to date Cameron Parish information on Suits, Judgments, Oil & Gas Leases, Deeds, Leases, Charters, Mortgages, Chattels, Births, Probates, Wills, etc.
Call or write for sample copy or subscribe to:

LEGAL NEWS PUBLICATIONS
BY
THE DAILY DOCKET, LTD.
P. O. Box 4831, Lafayette, LA. 70502 (318) 237-4000



Termite Swarming Season Is Here
Be On The Lookout For Flying Insects!
They May Be TERMITES!!
• CALL FOR YOUR INSPECTION TODAY •
McKenzie Pest Control, Inc.
Stan McKenzie - President & Entomologist
Keith Dubrock - Vice President & General Manager
SENIOR CITIZEN DISCOUNT
717 Gulf Street Lake Charles 478-7826

COMPLETE LIQUIDATION
MCDANIEL, INC., CAMERON LOUISIANA
(Approximately 45 miles South of Lake Charles)
Thursday, March 26 — 10:00 a.m. Complete liquidation of McDaniel Inc., including Welding Fabricating, Trucking and Construction Company.
LISTING:
(8) Crawler Dozers; (4) HYD Excavators; (4) Rubbertired Loaders & Backhoes; (4) Motorgraders; Compaction Equipment; Trencher; (4) Crawler Cranes including Lima 1500C, 150 Ton; Lima LS98LC; Truck Crane; (5) HYD Carriers; (16) Forklifts & Manlifts; (2) Farm Tractors; (135) Drill Shaving Bins; Welders & Welding Equipment; Air Compressors, Generators & Pumps; Barge 16' x 40' V-Raked on one end; (2) Tug Boats; (2) Shrimp Boats; (2) Motor Homes; Intra State Permit No. 56898; (11) Peterbilt 1991-1979; (11) Mack Trucks 1987-1968; (4) Ford 1987-1979; (2) KW 1984-1981; 1982 Freightliner; (2) Volvo 1984-83; (4) Int. 1981-1971; (5) GMC 1981-1974; (10) Dump Trucks 8-14 Yd; (10) Specialty Trucks including Mechanics, Flatbeds, Service Trucks; (33) Trailers including Dumps, Lowboys, Floats, Equip Haul Trailers, Tank Trailers, Gooseneck, Frac & Mud Trailers; Autos & Pickups; Motorcycle; Drill Presses; 3 Ton Overhead Crane; 6 Ton Sand Hopper, etc. For more information contact:
HENDERSON AUCTIONS INTERNATIONAL
P. O. Box 336, Livingston, La. 70754 - Ph.: 504-686-2252
Marvin Henderson - LA #136-92 — Fax 504-686-7658

JACK HEBERT'S HWY. 90 SULPHUR 527-6391
ALLSTAR Pontiac GMC Truck, Inc.
Your Explorer and Auto Farm Dealer

SAVE THOUSANDS ON 1992 Bonneville SE
2.9 APR
Can Save You $1000's In Finance Charges!

1992 GMC Extended Cab Truck
Stock #T22-2
Air conditioning, tilt, cruise, AM/FM/cassette
$13,997
After $500 Rebate Plus TT&L
U.S. Armed Forces Personnel Only Special $800.00 Down Payment Given By General Motors.
Up to $800.00 cash down for U.S. Armed Forces Personnel furnished by Pontiac and GMC Trucks with your $500 cash down in addition to All Star low prices and all factory rebates with GMAC financing.

1991 SONOMA CLUB COUPE
$10,997
plus TT&L
High back bucket seats, A/C, V-6, Radio, Cassette, Tilt, SLS Sports Equipment, $1,000 Rebate.
Stk. No. T421-1

1992 GMC 1/2 TON PICKUP
Long Wheel Base, Air Conditioning and much more.
Stock No. T281-2
$10,999
After $400 Rebate

GAS APPLIANCE CO.
Butane Gas
FOR HOMES BEYOND THE GAS MAINS
Cooking - Water Heating
Refrigeration
Fast - Clean- Economical
Freezers and
Air Conditioners
Butane Gas Ranges
Water Heaters
Gas Appliance Company
1227 Ryan - Lake Charles
Phone: 439-4051

Have A Heart...
GIVE BLOOD • GIVE BLOOD • GIVE BLOOD •

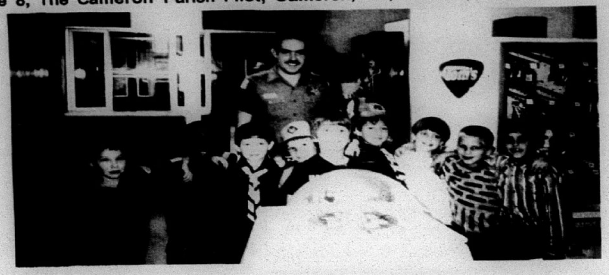

THE CUB Scouts of Creole, Troop 202, would like to thank Sheriff Sono Savoie and Deputy Jude Theriot for their tour of the jail on Feb. 19. Pictured from left to right are: David Cross, Deon Bartie, Christopher Dimas, Nickalus Savoie, J. R. Boudreaux, Donnie Conner, Matthew Sanders, Matthew Guillory, Jared LeBouef.

Hackberry Homemakers club meeting planned

An organizational meeting for the Hackberry Homemaker Club will be held Thursday, March 26, at 9 a.m. in the Hackberry Community Building. Cynthia Richard, Home Economist with the Louisiana Cooperative Extension Service, will present a method demonstration on stir fry cooking.

Mrs. Richard will also discuss plans to reorganize the Homemaker's Club in the Hackberry community. Council yearbooks will be available for distribution.

Extension Homemaker clubs are part of the educational programs provided by the LCES and offer residents timely tips on nutrition, meal preparation, food safety, child care, home furnishings, clothing construction, consumer concerns and much more. Members meet monthly to view demonstrations and enjoy the fellowship of its members.

Tentative plans are for the Hackberry club to meet the third Thursday of each month at 9 a.m. at the Community Building.

Interested residents are encouraged to attend or call the Extension Office at 775-5516 for moe details.

Scout-a-Rama set March 28

Explorer Post 2070, sponsored by the Hackberry Volunteer Fire Department, extends an invitation to all to attend Scout-A-Rama Saturday, March 28, at 1 p.m. at the Lake Charles Civic Center.

Members of Post 2070 will join the youth of Southwest Louisiana presenting demonstrations on a variety of subject.

Post 2070 topics will cover fire prevention and fire safety.

Reporter, Tracie Vincent



Superman's name on the planet Krypton was Kal-El.

School is in driving program

The Grand Chenier Elementary School is participating in a "Drive for Education Week" March 30-April 3 in cooperation with Billy Navarre Chevrolet of Lake Charles.

To be eligible to win a camcorder the school needs to have 100 persons test drive a vehilce at the dealership under no obligations.

For more information contact Darren Theriot at 1-800-400-8830 or 474-1999.

Circus to be at Cam. Elem.

A circus tent will be raised Sunday, March 29, at the Elementary School grounds in Cameron with performances scheduled for 2 and 4 p.m. The event is being sponsored by Cameron Elementary School and proceeds will benefit the school's community service projects.

Advance tickets are available at $2 discount from any student.

REMEMBER

By Keith Hambrick

Indian skeletons found

(New Iberia, The Lousiana Sugar Bow, March 10, 1881)
SKELETONS AT CALCASIEU LAKE

Capt. Thos. R. Reynolds, while excavating the shell banks at the head of Calcasieu Lake, unearthed half a dozen human skeletons, some seven feet below the surface. They were found in different positions, some lying on the back, and one in a sitting posture. One of the skulls has been prenounced an Indian's skull. It is impossible to conjecture how long they have been there. -- Lake Charles Echo.

(Abbeville Meridional, March 19, 1917)
BIG CARGO ON INTERCOASTAL

Port Arthur--The gasoline boat Iduma, Capt. A. Justilien, left at noon for Abbeville, La., via intercoastal canal, with one of the largest and most valuable cargoes that has moved from this port through the canal. Her cargo, probably totaling twenty-five or thirty tons, consisted principally of nursery stock of different kinds from the Griffing brothers nursery and represnts a value of more than $2,000.

The Iduma will transverse some 250 miles of waterway on her return trip, expecting to require 72 hours. This was the first trip she has made to Port Arthur. She brought no cargo here. Capt. Justilien expresses the intention of bringing a big crowd of his home of folk here some time this summer for a stay of several days. His boat will carry fifty or seventy-five passengers.

LAKESIDE LACONICS

Quite a cool snap this week. The mercury dropped to 32 at Lakeside; probably lower at close-by points. The young garden stuff that was protected came through alright. Cannot tell what it did for the orange blossoms. They were in full flower.

On Wednesday Ike Nunemaker departed for his home in Nebraska after a three months' visit to the Southland. He may return in the fall and make his home here. He likes the country very much.

Many of our farmers are putting out big patches of cotton. I am afraid they will wish it was corn before the year ends.

(Cameron Pilot, March 20, 1959)
SEWERAGE LOAN APPROVED

A $764,000 loan to Cameron Parish to construct water works, fire prevention facilities and a sewerage system in the town of Cameron was approved Wednesday by the Federal Housing and Home Finance Agency in Washington, D. C.

The Lions Club had sent telegrams to Senators Allen J. Ellender and Russel Long and Rep. T. A. Thompson last week asking them to try to get prompt action on the loan, since the program here must be set up before June 30 if homestead exemption is to apply on the proposed water and sewerage bonds.

Total cost of the Cameron project is estimated at $841,000, of which an application for a grant of $77,000 has been made to the U. S. Public Health Service under the water pollution control act.

COURTHOUSE YARD LANDSCAPED

The Cameron Parish courthouse yard was landscaped this week as a project of the Calcasieu Council of Federated Garden Clubs. A large number of trees, shrubs and flowers were planted.

Mrs. Roy Guthridge of Lake Charles was chairman of the project and the landscaping plans were drawn up by O. D. Hyatt of McNeese.

Police Juror Conway LeBleu, Mrs. Iva Free, Home Demonstration agent and Hadley Fontenot, county agent, also assisted with the project.

Mrs. Guthridge said some $180 worth of plants were put out including slash pines, boxwood, cherry laurel, oleanders, day lilies, roses, palms, yaupon, and black berried holly. The money was raised by the Calcasieu Council and by the Cameron Police Jury. Some 250 day lilies were donated by garden club members.

"OLD DOC"

Dr. S. O. Carter of Creole, who is affectionately known throughout the parish as "Old Doc" to distinguish him from "Young Dr. Carter," his nephew, will celebrate his 80th birthday Friday.

This past Tuesday -- St. Patrick's Day -- also massked the 66th anniversary of his coming to Cameron Parish. He originally came to the parish with the intention of staying six months, while a classamate of his took off from practice to get married.

However, the classmate decided not to return to Cameron, and Dr. Carter inherited the practice. He practiced medicine here for 62 years before retiring several years ago.

Dr. Carter's father, too, was a doctor, and served during the Civil War. Dr. Carter was raised in Tennessee and Louisiana, and received his doctor's degree from Vanderbilt University in Nashville, Tenn.

Despite illnesses which hospitalized him several times last year, Dr. Carter is in good health, and welcomes visits from his friends.

BIG SUBSCRIBER

Probably the Pilot's "biggest" subscriber is the Cameron Meadows Land Co. of Eau Claire, Wisconsin, which has taken out subscriptions for the seven members of its board of directors. (The company owns some very valuable oil producing lands in the Johnson Bayou area.)

Secretary J. E. Arnold wrote this week: "It is with great pleasure that we are renewing our seven 1-year subscriptions to your very wonderful paper. All of the Directors look forward to receiving this paper each week and they feel it is very worthwhile in keeping them abreast with the news and activities in the Cameron area."

ALL ROUND THE PARISH

The voting machine building in back of the courthouse got its face lifted last week. All the dirt dobbers were cleaned off and the building was painted beige to blend in with the beautiful new Jones building next door.

The courthouse is a beautiful sight these days since the Lake Charles garden clubs have landscaped the grounds. In future years there should be plenty of shade under the pine trees for oldtimers to sit under and reminisce about the "good old days".

Juanita Breaux, daughter of Mr. and Mrs. Lyons Breaux of Sweetlake, won the yam cooking contest held Monday at Grand Lake school. She prepared a dish called yam chiffon pudding. The contest was judged by the Sweetlake Home Demonstration Club.

New officers were elected by the VFW Ladies Auxiliary at their meeting last Thursday. They are Effie Lois Ratcliff, president; Dorothy Dyson, senior vice president; Hazel Dronet, junior vice president; Rita Vincent, treasurer; Velda Roux, chaplain; Betty Savoie, conductress; Audrey Daigle, guard; and Ruth Theriot, trustee.

The Hackberry FBLA spelling team won seventh place in the state in the state FBLA meeting in Baton Rouge last weekend. Members are Shirley Reasoner, Nolen Benoit and Annette Benoit. FBLA sponsor is Siron O. Beck.

The Optimist Club got a nice surprise this week when they were presented with a $1,000 donation from John W. Mecom to go for the proposed Cameron Parish Community Center.

Monday morning it hailed in the Big Pasture and Grand Lake areas. Reports from different people said that some of the hail was as large as a sugar pea. That afternoon Sweetlake got sleet and rain.



SHOWN ABOVE is Julie Kershaw, daughter of Martin and Terry Kershaw holding a 3 lb. 13 oz. turnip she and her father grew in their winter garden.



In Maryland, there is a city called Accident.

OPEN 7 DAYS A WEEK

Specials Good Mar. 19 - Mar. 29

SAVINGS SPECTACULAR

Quantity Rights Reserved

Boneless CHUCK ROAST $1.79 Lb.

Fresh STRAWBERRIES 99¢ Pt.

RED POTATOES	8 Lbs. 99¢	Rainbow SALTINE CRACKERS	79¢
NAVEL ORANGES	Lb. 49¢	Peter Pan PEANUT BUTTER	$2.09
GREEN ONIONS	3/$1.00	LUXURY SPAGHETTI 44 8 Oz.	3/$1.00
COLE SLAW	Lb. 89¢	Jackpot MEDIUM GRAIN RICE 20 Lb.	$3.89
FRESH CARROTS	Lb. 3/$1.00	Pillsbury Grands BUTTERMILK BISCUITS	$1.09
Family Pack GROUND BEEF	Lb. $1.49	Pillsbury Grands FLAKY BISCUITS	$1.09
Fresh Frozen BAKING HENS	Lb. 79¢	Kraft Sliced AMERICAN CHEESE 12 Oz.	$1.99
Freshwater CATFISH STEAKS	Lb. $1.69	Hyde Park ORANGE JUICE 128 Oz.	$2.99
Boston Butt PORK ROAST	Lb. 99¢	Hyde Park CRUNCHY FISH STICKS 12.8 Oz.	$1.69
BNLS. CHUCK STEAK	Lb. $1.99	Hyde Park CORN ON COB 8 Ct.	$1.49
HYDE PARK WEINERS	99¢	Hyde Park CRINKLE CUT POTATOES 5 Lb.	$2.59
Family Pack FRYER BREASTS	Lb. $1.39	ULTRA SURF 42 Oz.	$2.99
SIRLOIN TIP STEAK	Lb. $2.69	SHOWBOAT PORK N BEANS 15 Oz.	39¢

Jiffy CORNBREAD MIX 4/$1



Brawny PAPER TOWELS 79¢

— HOURS —

Mon. - Fri. -- 6 a.m. - 7 p.m. — Sat. & Sun. - 7 a.m. - 7 p.m.

BROWN'S Market & Deli

Pat Brown, Owner — Hwy. 82, Cameron — 775-7145

ALLEN BROS. CIRCUS



See a cageful of savage lions

CAMERON

Sunday, March 29th

— PERFORMANCES —

2:00 p.m. and 4:00 p.m.

AT THE

Elementary School Grounds

SPONSORED BY THE CAMERON ELEMENTARY SCHOOL

Under the Big Top • Rain or Shine!

ARE YOU EARNING

FARM BUREAU INSURANCE

CAMERON PARISH

6.7%*

(Tax Deferred)

ON YOUR

IRA'S/or C.D.

Cameron Parish/Farm Bureau

Telephone: 542-4807

Wilson LeJeune, Jr., LUTCF Agency Manager

"Issued By Southern Farm Bureau Life Insurance Company, Jackson, Mississippi"

*Current interest rate, subject to change

ELECTRONICS

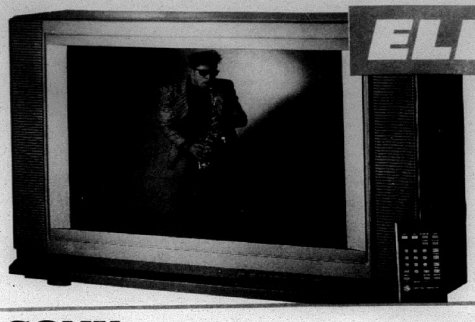

OUR LOWEST PRICE ever!

GE 20-IN. STEREO MONITOR/RECEIVER

- 25-function digital remote
- On-screen time, channel plus menu for all TV functions
- 5-jack panel with A/V in/variable audio out
- 147 channels incl. cable

57 GB 41333 — Was $359.99 . . . . . Now $249.99

$249.99 $10 MONTHLY*

SAVE $110

SONY

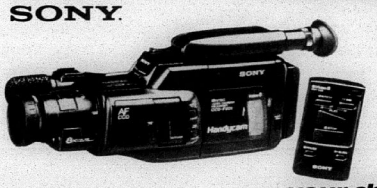

8MM HANDYCAM® F201
- 8x power zoom lens
- 3 lux illumination
- Remote control; playback features
- High speed shutter; flying erase head

57 GB 53871 — Was $749.99 . . . . Now $699.99

SAVE $50 **$699.99** $20 MONTHLY*

LXI



LOWEST PRICE EVER! VHS CAMCORDER OUTFIT
- 6x power zoom lens
- 2-lux illumination
- Full editing features; audio/video dubbing
- Includes tele-lens, case, adapter, 1-hr. battery

57 GB 53734 — Was $849.99 . . . . . Now $699.99

SAVE $150 **$699.99** $20 MONTHLY*

---

your choice VHS or 8mm camcorders $699.99 $20 monthly*

GoldStar



VCR WITH REMOTE
- 44-function remote
- 181 channels including cable

57 GB 53275 — Was $219.99 . . . . . Now $189.99

SAVE $30 **$189.99** $10 MONTHLY*

LXI

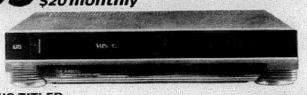

LOWEST PRICE EVER! 4-HEAD VCR WITH GRAPHIC TITLER
- 4-Head design for clear special effects
- Unified TV/VCR remote
- 1-year, 8-event timer
- 178 channels incl. cable

57 GB 53446 — Was $274.99 . . . . . Now $229.99

SAVE $45 **$229.99** $10 MONTHLY*

---

save on National Brand Stereos!

SONY

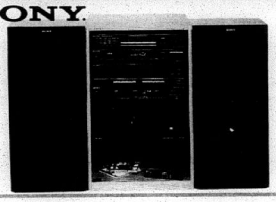

LOWEST PRICE EVER! 100-WATT STEREO SYSTEM
- CD player; dual cassette deck
- 3-way speakers; 10-in. woofers
- Remote control

57 GB 93324 — Was $669.99 . . . . . Now $499.99

SAVE $170 **$499.99** $15 MONTHLY*

SONY

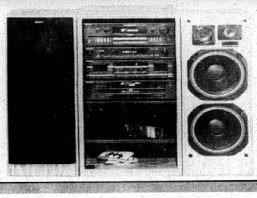

LOWEST PRICE EVER! 135-WATT STEREO SYSTEM
- 5-disc CD changer; dual cassette
- Full-function remote
- 3-way speakers; 12-in woofers

57 GB 95704 — Was $1039.99 . . . . . Now $899.99

SAVE $140 **$899.99** $19 MONTHLY* Based on SearsCharge PLUS

Kenmore

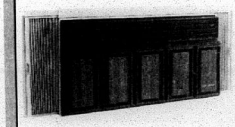

6000 BTUH AIR CONDITIONER
- Cools 220 sq. ft.
- Thermostatically controlled
- Easy window installation

32 GB 76069 — Was $379.99 . . . . . Now $339.99

SAVE $40 **$339.99** $12 MONTHLY*

Kenmore

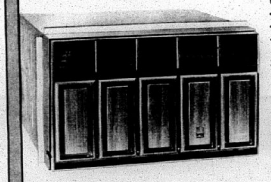

14,000 BTUH AIR CONDITIONER
- Cools 795 sq. ft.
- Thermostatically controlled
- Window or thru-the-wall installation

32 GB 76149 — Was $668.99 . . . . . Now $589.99

SAVE $79 **$589.99** $17 MONTHLY*

Kenmore

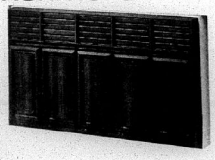

18,000 BTUH AIR CONDITIONER
- Cools 1,105 sq. ft.
- Thermostatically controlled
- Window or thru-the-wall installation

32 GB 79185 — Was $624.99 . . . . . Now $558.99

SAVE $66 **$558.99** $16 MONTHLY*

Kenmore



GAS GRILL WITH DUAL HEAT CONTROL
- Chrome-plated warming rack
- Push-button match-free ignition
- See-thru glass window; Warranted**

71 GB 10492 . . . . . $174.99

$174.99 $10 MONTHLY*



CRAFTSMAN

1/2-HP GARAGE DOOR OPENER
- Two 3-function transmitters
- Strong steel chain/cable drive
- 5-year limited warranty**

9 GB 53619 . . . . . $147.88

$147.88 $10 MONTHLY*

---

the items below can be ordered. call 1-800-366-3000 Shipping and handling extra.

$10 OFF stocked fitness equipment! visit our stores. May not be available in all stores.

Lifestyler



1¼-HP DC MOTOR TREADMILL
- 0 to 8 mph workout range from slow walk to running speed
- Console displays pulse, speed, time, distance, calories
- Semi-automatic incline

6 GB 29855 . . . . . $399.99

$399.99 $13 MONTHLY*

BEST SELLER!

STAMINA 500X SYSTEM
- Allows over 35 different exercises
- Includes weight bands
- Durable 2-in. square tube steel frame

6 GB 15665 . . . $299.99

$299.99 $11 MONTHLY*

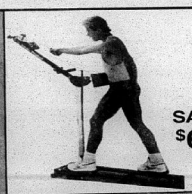

CSA ALPINE TRACKER™
- Pulley rope system for true ski motion
- Computer console monitors time, speed, distance, cadence, scan

6 GB 29055 — Was $249.99 . . . . . Now $189.99

SAVE $60 **$189.99** $10 MONTHLY*

---

weider



12-IN-1 GYMBENCH™
- Over 12 exercises—all from one station
- Sturdy 2-in. square steel tubing
- 110-lb. cast iron weight set

6 GB 15348 . . . . . $179.99

$179.99 $10 MONTHLY*

---

weider

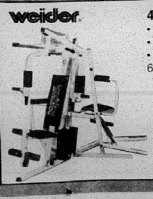

4-STATION FAMILY SYSTEM
- Over 50 different total fitness exercises
- Accommodates 4 people at one time
- 2-in. square tube steel frame

6 GB 15704 . . . . . $679.99

$679.99 $20 MONTHLY*

NEW LOW PRICE!

SUPER NINTENDO ENTERTAINMENT SYSTEM

16-BIT POWER

$179.99

SAVE $20

- Over 30,000 different colors bring games to life onscreen in dazzling 3-D
- Features full digital stereo sound
- 2 contoured controllers with 8 buttons
- Includes Super Mario World™ game, hardware, instructions; Warranted**

49 GB 75820—Wt. 7.25 lbs.
~~Was $199.99~~ . . . . . Now $179.99

our LOWEST PRICE ever!



these items must be ordered
call 1-800-366-3000 Shipping and handling extra

SAVE $10 on any Super Nintendo® Game Cartridge when purchased with the Super Nintendo® Entertainment System. Our selection is too big to list every game!

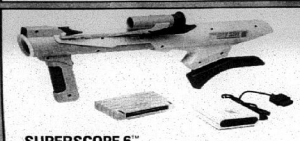

SUPERSCOPE 6™
- Infra-red technology lets you pinpoint accuracy from anywhere in the room
- Includes: Intercept, Engage, Confront, Blastris A, Blastris B, Mole Patrol**

49 GB 75821—Wt. 2.87 lbs $59.99



F-ZERO
- Exciting high-speed hovercraft racing game
- 4 hovercrafts, each with handling characteristics/acceleration curves
- 7 courses/3 skill levels

49 GB 75825—Wt. 0.50 lb $49.99



PILOT WINGS
- Incredible realism
- Parachute from airplane; fly biplane, hang glider and high-tech helicopter

49 GB 75826—Wt. 0.50 lb $49.99

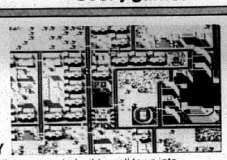

SIMCITY
- Game challenges you to build small town into modern city
- Effects include fires, earthquakes, airplane crashes & more

49 GB 75827—Wt. 0.50 lbs $49.99

Kenmore

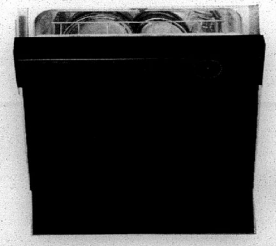

24-INCH BUILT-IN DISHWASHER
- 5 wash cycles from light wash to pots/pans
- 3-level wash
- Black/almond door panels

22 GB 15515—Was $329.99, Now $299.99

SAVE $30
$299.99
$11 MONTHLY*

GET YOUR COPY OF THE NEW SEARS SPRING CATALOG

VISIT YOUR STORE
OR
CALL 1-800-366-3000*

$5

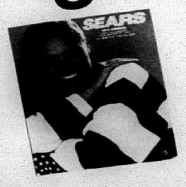

- Get a $6 coupon redeemable on your next purchase
- Over 97,000 shopping ideas
- The biggest selection at the best values
- Friendly customer assistance to help you with your order
- Satisfaction guaranteed or your money back

*ORDER 55ES53633

Kenmore



ELECTRIC RANGE WITH PORCELAIN-ENAMELED OVEN
- Two 6-inch and two 8-inch heating elements
- Waist-high broiler/storage drawer
- Oven window, light, digital clock
- 2 oven racks; Warranted**

22 GB 91791 (White)—Was $419.99, Now $379.99
22 GB 91798 (Almond)—Was $429.99, Now $389.99

SAVE $40
$379.99 White
$13 MONTHLY*

ALL PRICES INCLUDE SHIPPING TO STORE!
MOST ITEMS IN STOCK FOR IMMEDIATE DELIVERY!
Items shown are readily available as advertised.
If not on display floor, items may be specially ordered.

Kenmore



GAS RANGE
- Porcelain-enameled oven
- Dial clock, window and oven light
- Warranted**

22 GB 71311 (White)—Was $419.99 . . . Now $379.99
22 GB 71318 (Almond)—Was $429.99 . . . Now $389.99

SAVE $40
$379.99 White
$13 MONTHLY*

Prices on all items include shipping to store. Appliances white; colors extra. Electric dryer and ranger require cords. Items may not be available as advertised. **See store for warranty and ranger repairs cords. Items may not be available as advertised. **See store for warranty and ranger repairs cords. Items may not be available as advertised. **See store for warranty and ranger repairs

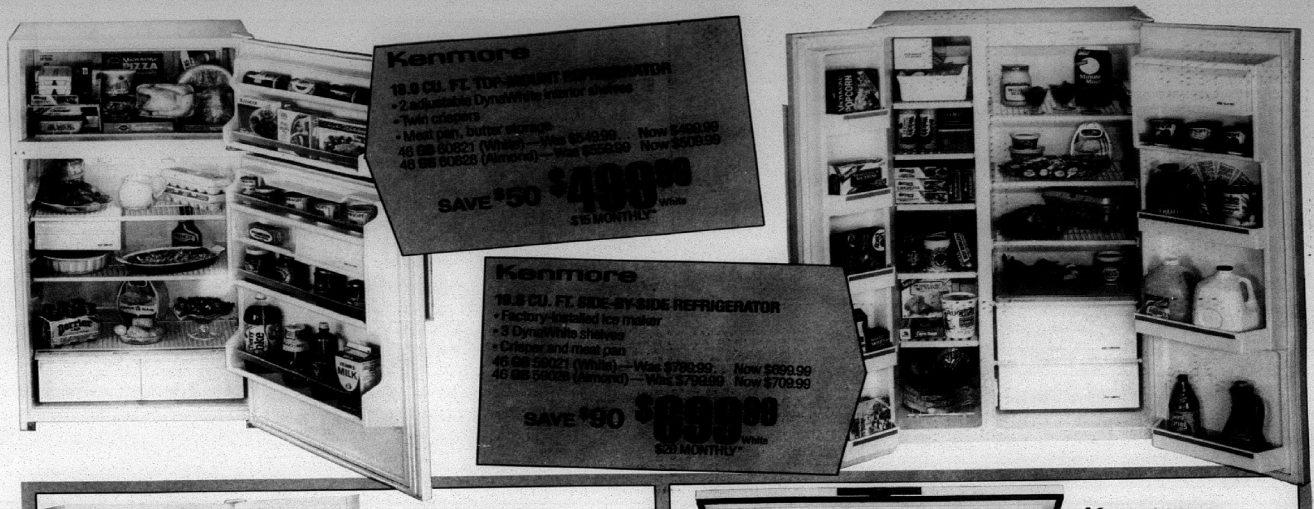



Kenmore

16.0 CU. FT. UPRIGHT FREEZER
- Adjustable cold control/Manual defrost
- 3 interior shelves
- Security lock/Warranted**

46 GB 20621 (White)—$369.99
46 GB 20628 (Almond)—$379.99

$369.99 White
$13 MONTHLY*



Kenmore

15.8 CU. FT. CHEST FREEZER
- Large capacity
- Adjustable cold control
- Power signal light/Warranted**

46 GB 19361 (White)—$359.99
46 GB 19368 (Almond)—$369.99

$359.99 White
$13 MONTHLY*

WE WILL MEET OR BEAT ANY PRICE THAT OUR COMPETITORS ADVERTISE††

We have televisions as low as	$158.89	We have refrigerators as low as	$339.99
We have stereo systems as low as	$204.99	We have VCR's as low as	$189.99
We have camcorders as low as	$599.77	We have microwaves as low as	$79.99
We have mowers as low as	$99.99	We have gas ranges as low as	$249.99
We have dishwashers as low as	$299.99	We have laundry pairs as low as:	
We have electric ranges as low as	$249.99	washer	$299.99
We have vacuum cleaners as low as	$34.99	electric dryer	$249.99

GAME BOY™



our LOWEST PRICE ever!

SAVE $10

$79.99 was $89.99

NINTENDO GAMEBOY HAND-HELD ENTERTAINMENT SYSTEM
- Easy-to-read dot matrix screen plus standard Nintendo controls
- Capable of playing wide range of games using interchangeable cartridges
- Video Link cable lets you play against friends
- Includes headphones for digital stereo game sounds and Tetris™ game; 4 "AA" alkaline batteries (Other games sold separately)

49 GB 75017—Wt. 1.30 lbs—Was $89.99 . . . . . Now $79.99

AC ADAPTER/RECHARGEABLE BATTERY PACK
Use with Gameboy system.
49 GB 75019—Wt. 0.80 lb. $29.95



SUPER MARIO LAND
49 GB 75400—Wt. 0.20 lb. $19.99

SUPER RC PRO AM
49 GB 75336—Wt. 0.20 lb. $19.99

METROID II
49 GB 75098—Wt. 0.20 lb. $19.99

DR. MARIO
49 GB 75398—Wt. 0.20 lb. $19.99

NINTENDO ENTERTAINMENT SYSTEM

SAVE $10 while quantities last!

$89.99 was $99.99
in our 1992 Spring Home Book

NINTENDO® ACTION SET™
- Base unit, 2-high speed controllers
- Ultra-accurate Zapper® light gun for gallery games
- Super Mario Bros® and Duck Hunt® Games
- All hook-up accessories

49 GB 65951—Wt. 7.25 lbs—Was $99.99 . . . . . Now $89.99

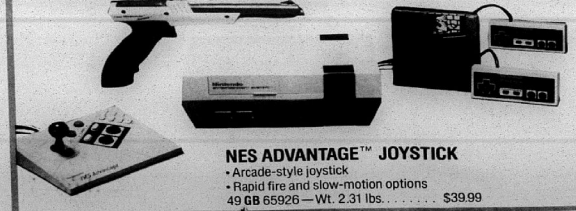

NES ADVANTAGE™ JOYSTICK
- Arcade-style joystick
- Rapid fire and slow-motion options

49 GB 65926—Wt. 2.31 lbs. $39.99

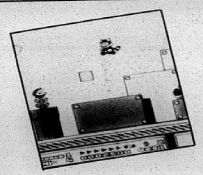

SUPER MARIO 3
49 GB 75200—Wt. 0.50 lb. $49.99



DR. MARIO 3
49 GB 75332—Wt. 0.50 lb. $34.99

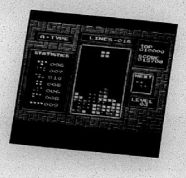

TETRIS
49 GB 75111—Wt. 0.50 lb. $34.99

OUR SELECTION IS TOO BIG TO LIST EVERY GAME

all items must
call 1-800-5

LAWN & GARDEN

CRAFTSMAN II

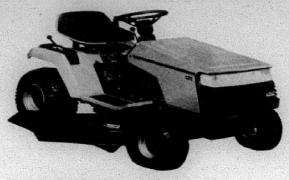

12-HP LAWN TRACTOR
- Craftsman Industrial/Commercial engine by Briggs & Stratton®
- 38-in. twin blade Quality Cut mowing system
- 5-speed in-line gear shift

71 **GB** 25728—Was $1249.00 . . . Now $1049.00

SAVE $200 — **$1049** — $22 MONTHLY* Based on SearsCharge PLUS

CRAFTSMAN



14-HP LAWN TRACTOR
- Powerful Kohler OHV engine
- 42-in. Quality Cut twin blade mowing deck
- 6-speed in-line transaxle

71 **GB** 25569—Was $1879.00 . . . Now $1579.00

SAVE $300 — **$1579** — $33 MONTHLY* Based on SearsCharge PLUS

CRAFTSMAN II



18-HP GARDEN TRACTOR
- Industrial/Commercial twin cylinder engine by Briggs & Stratton®
- 6-speed in-line transaxle
- Super-wide 44-in. triple blade deck

71 **GB** 25594—Was $2179.00 . . . . . Now $1979.00

SAVE $200 — **$1979** — $42 MONTHLY* Based on SearsCharge PLUS

CRAFTSMAN



3.5-HP SIDE-DISCHARGE PUSH MOWER
- Briggs & Stratton Easy-Start engine
- 20-in. cut, rolled-edge deck
- Quick 5-position height adjustment

71 **GB** 38009—Was $159.99 . . . . Now $134.99

SAVE $25 — **$134.99** — $10 MONTHLY*

CRAFTSMAN



3.5-HP REAR-DISCHARGE PUSH MOWER
- Briggs & Stratton Easy-Start engine
- Cuts clean 20-in. wide path
- Quick 5-position height adjustment
- 1.7-bushel catcher

71 **GB** 38309—Was $209.99 . . . Now $169.99

SAVE $40 — **$169.99** — $10 MONTHLY*

CRAFTSMAN



5-HP SIDE-DISCHARGE PUSH MOWER
- Eager-I engine
- 22-inch Vac-Edge deck
- 5-position height adjustment

71 **GB** 38051—Was $239.99 . . . Now $189.99

SAVE $50 — **$189.99** — $10 MONTHLY*

CRAFTSMAN



5-HP SIDE-DISCHARGE HI-WHEEL PUSH MOWER
- Large rear wheels/5-position height adjustment
- Craftsman Eager-I engine
- 22-in. Vac-Edge deck

71 **GB** 38056—Was $259.99 . . . Now $209.99

SAVE $50 — **$209.99** — $10 MONTHLY*

ATTACHMENT OF THE MONTH
SPREADERS . . . SAVE $10-$30
Visit our store for more information

SEARS 60-MONTH BATTERY IN STOCK! $39.99 with trade-in. Shipping to store included†

RAPID CREDIT APPLY NOW FOR A SEARSCHARGE! RAPID CREDIT MAKES IT FAST AND SIMPLE!
Just show a Sears cashier your major bank card and a valid ID. See store for details.

• CRAFTSMAN • McCOLLUCH • BRIGGS & STRATTON • HOMELITE • TROY-BILT • CRAFTSMAN • McCOLLUCH •

ABBEVILLE, LA
RUSTON, LA
HAYNESVILLE, LA

BOGALUSA, LA
VILLE PLATTE, LA
EUNICE, LA

CAMERON, LA
NATCHITOCHES, LA

CROWLEY, LA
MORGAN CITY, LA

HOMER, LA
NEW IBERIA, LA

DERIDDER, LA
JENNINGS, LA

SEARS SPRING FLING

March 15 to April 15 ONLY!

0% FINANCE CHARGE UNTIL JULY! OFFER ENDS 3-31*
• NO BILLING • NO PAYMENT • NO FINANCE CHARGE
UNTIL JULY. APPLIES TO QUALIFYING PURCHASE OF $200 OR MORE. ASK FOR DETAILS.

SAVE 10% on a one-year maintenance agreement or **SAVE 20%** on a multi-year maintenance agreement when you buy any product here.

Kenmore



8-CYCLE, 2-SPEED, 3-TEMPERATURE WASHER

$369.99 White — $13 MONTHLY*
- America's largest usable capacity • 3 water levels
- Self-cleaning lint filter • Warranted**

26 **GB** 18631 (White) $369.99
26 **GB** 18638 (Almond) $379.99

6-CYCLE, 3 TEMPERATURE DRYER

$289.99 White, electric — $11 MONTHLY*
- Automatic Fabric Master® shuts off at dryness level selected
- Soft heat® automatically switches to low heat
- End-of-cycle signal • Warranted**

ELECTRIC
26 **GB** 68631 (White) $289.99
26 **GB** 68638 (Almond) $299.99
NATURAL GAS
26 **GB** 78631 (White) $329.99
26 **GB** 78638 (Almond) $339.99

WE WILL MEET OR BEAT ANY PRICE THAT OUR COMPETITORS ADVERTISE!

ALL PRICES INCLUDE SHIPPING TO STORE!
MOST ITEMS IN STOCK FOR IMMEDIATE DELIVERY!
Items shown are readily available as advertised.
If not on display floor, items may be specially ordered.

SEARS PLUS LAUNDRY DETERGENT
Power out tough stains and dirt and leave your family's wash clean and bright. 40 lb. box, with or without softener.
$16.99 Expires 3/31/92

• PIONEER • KENMORE • AMANA • GE • TAPPAN • RCA • ZENITH • MAGNAVOX • LXI • SOUNDESIGN • PIONEER

LOUISIANA

SEARS MORE BRANDS, MORE CHOICES!
MOST ITEMS IN STOCK FOR IMMEDIATE DELIVERY!

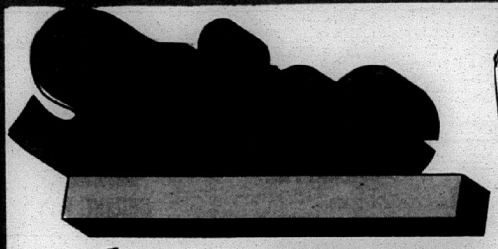



NEW
MORE CONVENIENT
STORE HOURS!
OPEN UNTILL 6:00 PM
MONDAY - SATURDAY



BARK NUGGETS OR MULCH
1.99 MULCH/ BARK

POTTING & TOP SOIL / PEAT HUMAS
1.59 POT/TOP/ PEAT

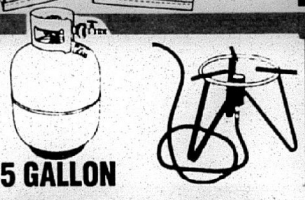

5 GALLON BUTANE BOTTLE BURNER
- Baked on enamel for rust protection
- UL approved
- Jet burner regulator and hose assembly
- UL- listed

16.67 6081 **25.96** 6193

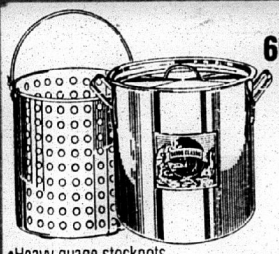

60 QUART BOILING POTS
- Heavy guage stockpots with vented lids and perforated aluminum baskets
- Perfect choice for indoor or outdoor use

84.95 6095

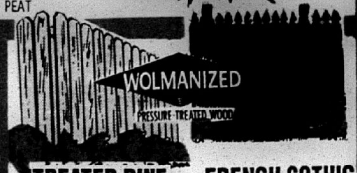

TREATED PINE DOG EARED FENCING
- Pre-cut dog eared top
- 1x6x6' nominal size
- Pressure treated to resist rot and decay

1.09 1606TP

FRENCH GOTHIC FENCING
- 1x4 6' nominal size boards
- Treated to resist decay and insects
- Not stocked in Jennings

1.15 1406FGF



Colony PAINTS

10-YEAR EXTERIOR FLAT LATEX
- One coat coverage
- Fade & blister resistant
- Hundreds of custom colors AT NO EXTRA COST

11.99 GAL.1570

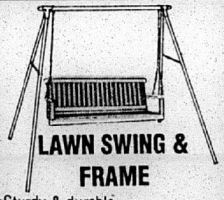

LAWN SWING & FRAME
- Sturdy & durable
- Weather resistant
- Sold separatly

FRAME **29.95** 7115
SWING **49.95** 7114



LANDSCAPE TIMBERS
- 8' long
- Pressure treated for longer life

2.29 7917

LARSON "The Storm Door Company"



2'8" X 6'8" STORM DOOR
- White vinyl
- Vinyl-clad, solid wood core
- Tempered safety glass
- Mfg. # 99055
- 3'0 Door 5.00 extra
- Other colors & models available

99.00 0251



SILICONIZED LATEX CAULK
- White
- 10.5 oz.
- Lifetime guarantee
- Easy application
- Paintable

1.29 1503



PREMIER DELUXE CEILING FAN
- 42" 4 blade
- White stencil blade w/ schoolhouse globe light kit

29.94 6731

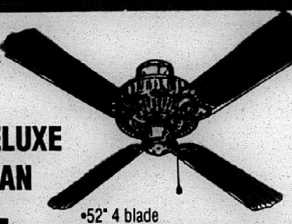

MONARCH

MONARCH CEILING FAN
- 52" 4 blade
- Your choice of three finishes: white, polished or antique brass

37.65 6722/23/24

BUILDING MATERIALS AND FULL-LINE LUMBER YARD

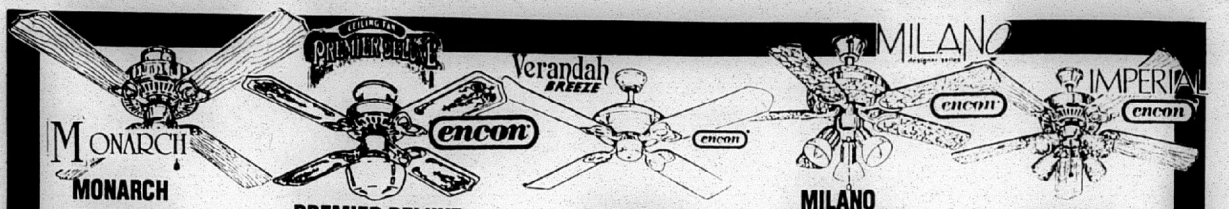

MONARCH CEILING FAN
- 52" 4 blade
- Your choice of three finishes: white, polished or antique brass

37.65 6722/23/24

PREMIER DELUXE CEILING FAN
- 42" 4 blade
- White stencil blade w/ schoolhouse globe light kit

29.94 6731

VERANDAH CEILING FAN
- 52" 4 blade white/ABS injection
- 3 layer enamel paint for outdoor use

76.87 6733

MILANO CEILING FAN
- 52" 5 blade
- Your choice: white or black Italian marble
- Includes 3 lite swirl twist-lock lite kit

95.92 6711,14

IMPERIAL CEILING FAN
- 56" 5 blade, w/crystal 4 lite kit
- Hi - gloss oak /walnut
- Heavy duty motor housing

119.92 6701



SCHOOLHOUSE LIGHT KITS
- 9" globe antique or polished brass

5.96 36330/1



8-1/2" CLAMP LIGHT
- Ideal extra light for garage, attic, basement
- 6' cord

4.79 31860



QUARTZ LIGHT
- 300 watt quartz light
- Super bright

10.49 32151



SECURITY LIGHT
- Includes 175 watt bulb, mercury vapor

25.75 33199

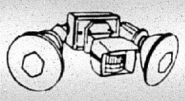

- Twin floodlight turns on/off automatically
- Timing and sensitivity levels

14.96 3006 Bulbs extra



LAWN LIGHT SET
- Illuminates ground without upward glare
- Includes cable, lights and timer

29.88 34331

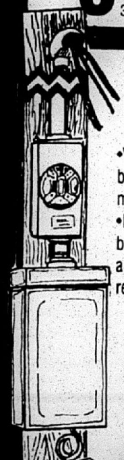

MOBILE HOME ELECTRICAL UNIT
- We've taken the guesswork out of building a utility pole for your mobile home
- Includes wiring, conduit, 200 AMP box with breaker and meter base and mounted on a treated 2 x 12 ready to install on your pole

POLE, GROUND ROD AND CLAMP NOT INCLUDED

299.00 200/AML

WATER HEATERS
- Rigid polyurethane foam insulation for economy & fuel savings
- Aluminum steel burner features precision gas posts for even flame distribution. Designed for quiet, dependable operation.
- Low input pilot for fuel efficiency



	ELECTRIC	NATURAL GAS
30 GAL	129.00 4332	129.00 4337
40 GAL	132.00 4335	132.00 4336

Nautilus

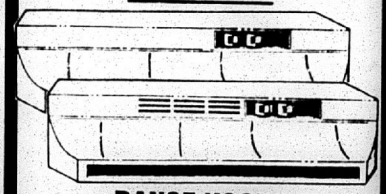

RANGE HOODS

	WHITE OR ALMOND		STAINLESS	
SIZE	VENTED	VENTLESS	VENTED	VENTLESS
30"	39.83 4154/56	41.83 4160/62	63.88 4158	68.45 4164
36"	41.83 4155/57	43.29 4161/63	67.45 4159	69.96 4165

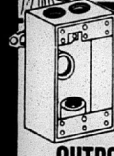

OUTDOOR RECEPTACLE BOX
- Rust proof aluminum with three plugs

2.85 31653

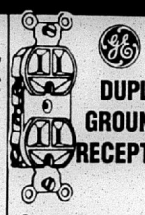

DUPLEX GROUNDED RECEPTACLE
- General Electric guarantee
- Brown, Ivory or White

38¢ 34070/1 34103



SINGLE POLE QUIET SWITCH
- General Electric guarantee
- Brown, Ivory or White

48¢ 34072/3 34102



AIR CONDITIONER FILTERS

12" x 20" 42471	14" x 25" 44917
12" x 24" 44918	16" x 20" 44765
15" x 20" 44919	16" x 25" 44766
14" x 20" 44769	20" x 20" 44767
20" x 25" 44768	

YOUR CHOICE **59¢**

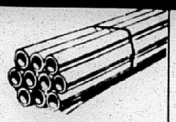

PVC PIPE SCHEDULE 40

1/2"	10¢	PER FT. 12 PVC
3/4"	12¢	PER FT. 34 PVC
1"	18¢	PER FT. 1 PVC
1 1/4"	26¢	PER FT. 114 PVC

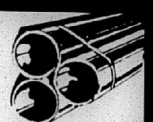

DWV PIPE SCHEDULE 40

1 1/2"	29¢	PER FT. 112 DWV
2"	39¢	PER FT. 2 DWV
3"	86¢	PER FT. 3 DWV
4"	99¢	PER FT. 4 DWV

CEILING FANS THAT FIT EVERYONE'S DECOR!

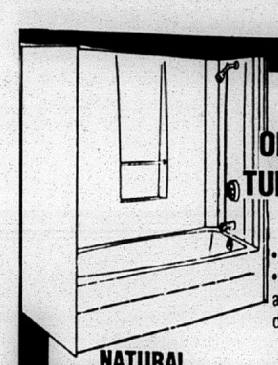

ONE PIECE TUB/SHOWER

- Fixtures extra
- Special order, allow 3 days for delivery

NATURAL **239.00** 4604/05

WHITE **199.00** 4600/01

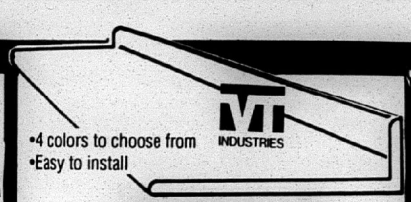

- 4 colors to choose from
- Easy to install

MI INDUSTRIES

PREFORMED TOP WITH LAMINATE APPLIED

STRAIGHT TOPS	
6	29.28
8	39.04
10	48.80
12	58.56

8' MITRED TOPS **46.28 EA** (MITRED NOT STOCKED IN DERIDDER)

4.88 / LN. FT.



$5.00 mail in rebate

Eljer

SEAT EXTRA

SALINA TOILETS

- Time tested 2 piece design
- Standard 12" rough-in

WHITE Regular **45.99** SRW

NATURAL Regular **63.99** SRN

SEAT EXTRA

WEYMOUTH TOILETS

- Round front
- 3.5 gallons
- Seat extra

WHITE Regular **57.59** WRW

NATURAL Regular **71.54** WRN



PRIMELINE TOTAL WARRANTY

LAVATORY FAUCET WITHOUT POP UP

- 2 handle
- Chrome finish

8.95 4003



PRIMELINE TOTAL WARRANTY

LAVATORY FAUCET WITH POP UP

- Two handle lavatory
- Chrome finish
- 5 year warranty

13.44 4002



$5.00 mail in rebate

Eljer Industries

WALL HUNG LAVATORY

- Fixtures extra
- Vitreous china - white

28.88 4096



$5.00 mail in rebate

Eljer Industries

KITCHEN FAUCET WITHOUT SPRAY

- Chrome finish
- Without spray

43.95 48000



$5.00 mail in rebate

Eljer Industries

KITCHEN FAUCET WITH SPRAY

- Chrome finish
- Comes with spray

56.95 48002



$10.00 mail in rebate

Eljer Industries

CAST IRON SINK

- Enameled cast iron
- 33" x 22"
- Noises reduced
- Fixtures extra

NATURAL **203.00** 4199

WHITE **159.00** 4198

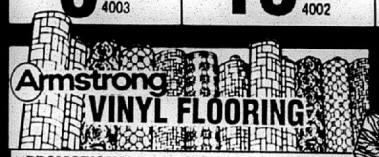

Armstrong

VINYL FLOORING

PROMOTIONAL VINYL
- Vinyl No-Wax wear surface

2.99 SQ. YD 6035

ROYELLE
- Vinyl no-wax wear surface
- Loose lay installation system
- Rotogravure printed construction

3.69 SQ. YD 6217

CAMBRAY
- Vinyl No-Wax wear surface
- Precise printing of designs and patterns

6.39 SQ. YD 6037

SUNDIAL SOLARIAN
- Keeps its high gloss longer
- Virtually invisible seams

9.99 SQ. YD 6067



Plywood Panels Inc.

PANELING SALE!

- All our panels have a wood backing - your guarantee of quality

SANDY PECAN	SANDY 4X8X3MM	7.49
SILVER OAK	SILVE 4X8X4MM	7.49
WHITE WILLOW	WILLO 4X8X4MM	11.99
PECAN	PECAN 4X8X1/4'	12.49
RICHMOND OAK	RICHM 4X8X1/4'	12.49
DIXIE BIRCH	DIXIE 4X8X1/4'	15.99



Armstrong

CEILING TILE

CHAPERONE
- Washable
- Textured
- Sold in 40 sq. ft. carton

29¢ Sq. Ft. 255CT

CHESTERFIELD
- Scrubbable
- Textured
- Sold in 40 sq. ft. carton

69¢ Sq. Ft. 216CT

GLENWOOD
- Accoustical
- Fire retardant
- Sold in 40 sq. ft. carton

59¢ Sq. Ft. 225CT

PEBBLEWOOD
- Swirled plaster design
- Accoustical
- Sold in 40 sq. ft. carton

75¢ Sq. Ft. 30CT

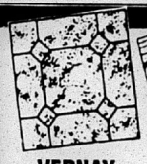

VERNAY FLOOR TILES

- Vinyl No-Wax surface
- Self adhesive
- Several patterns from which to choose

69¢ SQ. FT.



STYLISTIC FLOOR TILES

- Vinyl No-Wax surface
- Self adhesive
- Several patterns from which to choose

89¢ SQ. FT.



CLASSIC SOLARIAN FLOOR TILES

- Vinyl No-Wax surface
- Self adhesive
- Several patterns from which to choose

1.19 SQ. FT.

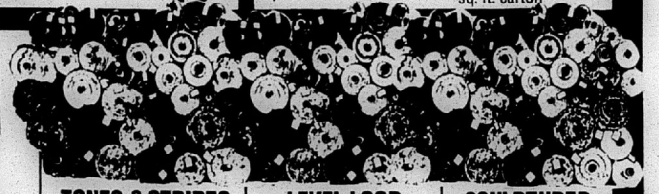

TONES & STRIPES CARPETING

- HDF padding attached
- 100% nylon

3.69 SQ. YD. 6018

LEVEL LOOP CARPETING

- Super backed padding
- Stain resistant

5.49 SQ. YD. 6017

SCULPTURED CARPETING

- Prime urethane padding
- 100% nylon

7.99 SQ. YD. 6019

WE'RE SPREADIN' THE SAVINGS !



ArmorBond

DYNAFORGED
VINYL SIDING

ALLOW 1 WEEK FOR DELIVERY

COLORS AVAILABLE
White Cream
Tan Sandpiper
Beige Blue

- Lifetime warranty
- Undamaged by moisture, salt air or sunlight
- Never needs painting

DOUBLE 4" LAP SIDING

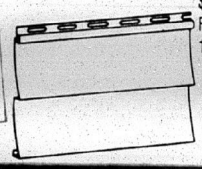

$45.00 WHITE PER SQ.
$8.00 EXTRA PER SQ. FOR COLORS
12 PCS. PER SQUARE

3.75 PIECE WHITE

DOUBLE 5" DUTCH LAP SIDING

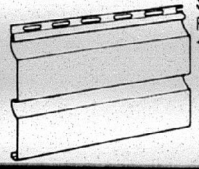

$49.50 WHITE PER SQ.
$8.00 EXTRA PER SQ. FOR COLORS
10 PCS. PER SQUARE

4.95 PIECE WHITE



VISQUEEN

- 2 mil., clear or black
- 10' x 20'
- Multi-purpose

2.59 20C 20B



30' MEASURING TAPE

STANLEY

- 30' X 1" wide blade
- Rigid up to 7'
- Write on label
- Automatic blade control

12.88 21466



COMMANDER'S TOWER

- Climbing cargo net and rope, ladders, monkey bars, swing bridge, plans and hardware (797949)
- Treated lumber included, slide extra

Cure your summer time blues with our complete line of gymsets

437.00 COMM. TOWER

SERVICE, CONVENIENCE, SELECTION, LOW PRICES!

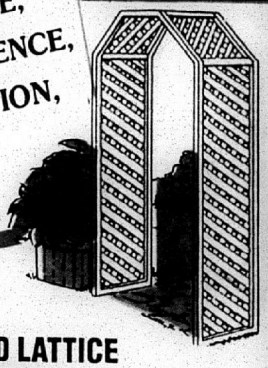

TREATED LATTICE PANELS

- 4'X8' Sheets
- Treated to .40 retention
- Garden spacing

6.45 48LT



8'x10' RAISED PATIO DECK

- All the materials to build this beautiful raised deck - complete with railing and steps (3 step quoted)
- Built with #2 pressure treated pine for longer life
- Plans and materials only

229.00 8X10RDECK

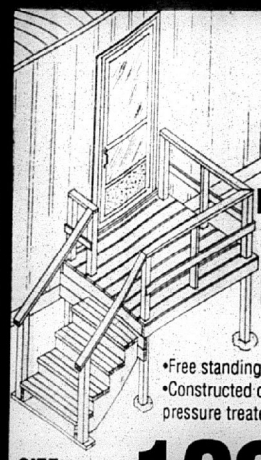

- Free standing
- Constructed o
- pressure treate

SIZE 5'X 6'

103

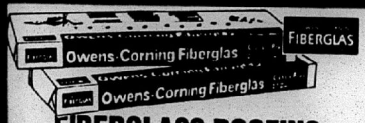

FIBERGLASS ROOFING

CLASSIC®

OCAG, OCOB, OCAB, OCWW, OCBB, OCTD, OCDW

- 20 Year ltd. warranty
- Class A fire rating
- Several colors available
- 1.00 sq. handling charge for delivery on all roofing

5.65 Per Bundle

OAKRIDGE II™

OCORBW, OCORDW OCOREG, OCORSG

- Dimensional shingles
- 25 Year ltd. warranty
- The look of real cedar shakes

9.96 Per Bundle



ROOFING FELT

- #15 felt covers 400 sq. ft. per roll and #30 200 sq. ft.

6.75 ROLL 15F/30F

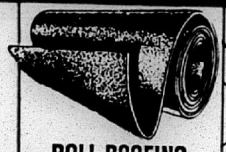

ROLL ROOFING

- 90 lb. full granules
- 100 sq. ft. coverage

10.87 90B/90G/90W /90BR

- 70 lb. half granules
- 50 sq. ft. coverage

10.87 70B/70W

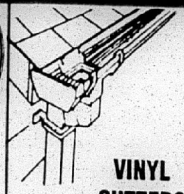

VINYL GUTTERS

- Available in brown or white
- 10' sections
- Won't rust

3.27 59292 58284

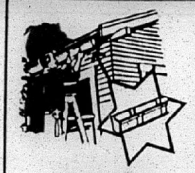

GALVANIZED GUTTERS

- Galvanized to resist rust
- 10' sections

3.99 58029

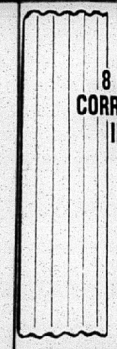

8 FOOT CORRUGATED IRON

- G-60 Zinc coating
- 10', 12' lengths also available

4.39 18CR

OUTDOOR FUN HAS JUST BEG



VISQUEEN

or black

59
20C
20B

The Jackson II

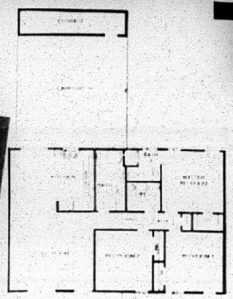

AN AFFORDABLE DREAM HOME

Total square feet
1,761 sq.ft.
Living Area
1,114 sq.ft.

Stine Lumber is proud to introduce an affordable and stylish home, The Jackson II. This spacious and functional home has three bedrooms, two full baths, utility room, kitchen and two car carport with storage. Also included is a large open living and dining area with cathedral ceilings. Finished package includes carpet, vinyl floors, prefinished cabinets, appliances, and central air and heat. The only item not included is concrete. Materials figured are based on slab construction.

Materials and Plans Only

See Our Contractor Sales Dept. For Details

19,936



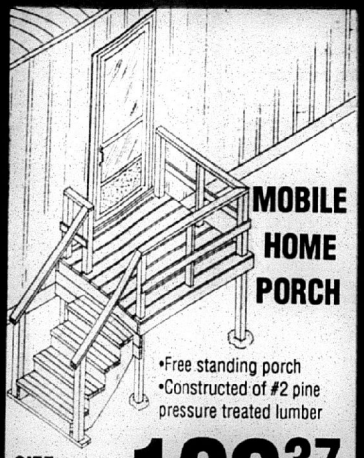

MOBILE HOME PORCH

- Free standing porch
- Constructed of #2 pine pressure treated lumber

SIZE 5'X 6'

103.37 MATERIALS ONLY

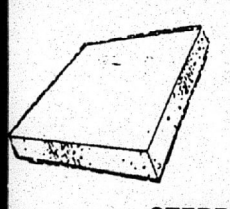

STEPPING STONES

- Add beauty and convenience to any yard front and back

	12"	18"
Square Plain	.99 7807	3.69 7808
Round Plain	1.09 7803	3.79 7804

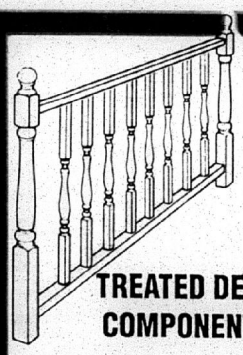

TREATED DECK COMPONENTS

HAMPTON BALLUSTER •2"x2"x32"	2.09 0126
HAMPTON BALLUSTER •3"x3"x36"	6.29 0127
NEWEL POST •4"x4"x48"	18.72 0128

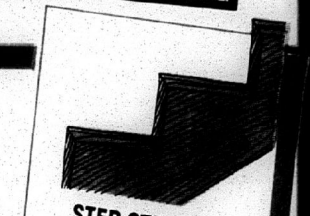

STEP STRINGER

- Assembly required
- Treated to resist rot and decay

3 STEP	4 STEP	5 STEP
5.25 EA.	6.35 EA.	7.99 EA.

TOP RAIL COMBO
•2"X2" OR 3"X3"

14.99 0147



8 FOOT CORRUGATED IRON

- G-60 Zinc coating
- 10', 12' lengths also available

4.39 18CR

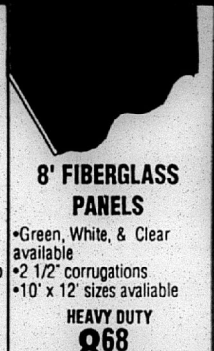

8' FIBERGLASS PANELS

- Green, White, & Clear available
- 2 1/2" corrugations
- 10' x 12' sizes avaliable

HEAVY DUTY 8.68 0478, 0479
HOUSEHOLD DUTY 4.38 8CL, 8W, 8G

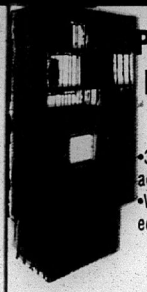

PROJECT PANELS

- 3/4" & 1" thick actual size
- White pine, edge glued

	4'	6'
1x16"	7.75	11.64
1x24"	12.44	18.66

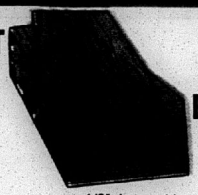

PRECUT PLYWOOD

- 1/8" plywood is made of Birch, all other thicknesses are AC FIR
- Great for small projects or crafts

	1/8"	1/4"	3/8"	1/2"	3/4"
2'x2'	2.87	2.00	2.32	2.83	4.03
2'x4'	5.74	2.24	4.64	5.79	8.01
4'x4'	11.48	7.29	9.38	11.32	16.10

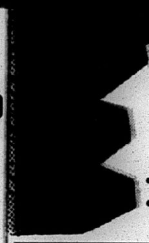

OAK HARDWOOD LUMBER

- Smooth on all four sides
- Ready to paint or stain

	3'	4'	5'	6'	8'
1x4	4.54	6.05	7.56	9.07	12.10
1x6	6.22	8.29	10.37	12.44	16.59
1x8	9.68	12.90	16.13	19.35	25.81
1x12	12.44	16.59	20.74	24.88	33.18

JUST BEGUN - WITH Stine !



Colony PAINTS

10-YEAR EXTERIOR FLAT LATEX

- One coat coverage
- Fade & blister resistant
- Hundreds of custom colors AT NO EXTRA COST

11.99 GAL. 1570



ROLLER TRAY AND COVERS

- 9" roller frame
- Complete with tray & cover

1.59 1903



GRACE Construction Products

POLYCEL ONE FOAM SEALANT

- Fills cracks, gaps and holes that caulk can't
- 12 oz. can

3.99 13031



SHUR-STIK.

SILICONE SEALER

- White or clear
- Seals joints or cracks indoors or windows
- Can be applied below freezing

2.49 1501/2

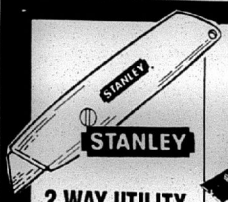

STANLEY

2 WAY UTILITY KNIFE

- Precision made
- Comfortable shape
- Cuts & scrapes

2.29 20529

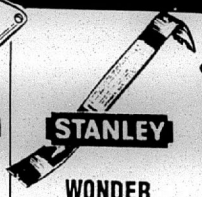

STANLEY

WONDER BAR

- 13" forged steel
- 2 beveled nail slots

5.99 25426

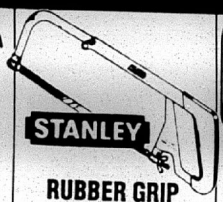

STANLEY

RUBBER GRIP HACKSAW

- Rigid steel frame
- Vinyl handle

7.99 25203



AUTO SCROLL JIG SAW

- Model 4355
- Variable speed locking trigger

41.99 23672



7 1/4" CIRCULAR SAW

- Powerful, high torque motor, 2 1/8 H.P. motor, 5,500 rpm
- Convenient blade wrench storage

39.99 22212



1/2" VARI-SPEED DRILL

- 1/2" Varible speed reverseable
- Double reduction gearing for tough jobs

40.99 2107



LADDERS

EXTENSION LADDERS

16'	59.95 11088
20'	99.95 11089
24'	124.95 11090

STEP LADDERS

- Wood

4'	14.75 11085
6'	20.99 11087
8'	39.95 12056



Colony PAINTS



OIL-BASE EXTERIOR PRIMER

- For oil or latex top coat
- Fade & blister resistant

11.99 GAL.1600

LATEX WALL PRIMER

- Quick drying for fast recoat
- Soap & water clean up

7.99 GAL. 1100



PAINT THINNER

- 100% mineral spirits solvent & thinner for oil based paints

2.25 GAL. 13376



MILDEW CHECK

- Cleans without scrubbing
- Leaves a protective shield

8.99 GAL. 19452



READY MIXED JOINT COMPOUND

- 5 Gal
- 62 lb. bucket

7.99 11729

- 1 gal
- Ready to use

3.59 12932

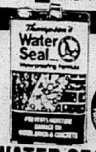

Thompson's

WATER SEAL

- A transparent waterproofing sealer for porous surfaces

9.49 GAL 12062



SEMI TRANSPARENT EXTERIOR STAIN

- Ideal for decks and light traffic surfaces

11.99 GAL 1090



WOOD PROTECTOR

- Protects against mold, mildew, algae & rot
- Waterproofs

12.96 GAL 13805

SPRINGTIME SAVINGS AT fine !

GARAGE DOORS

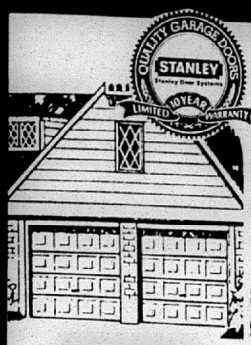

ONE PIECE

8' X 7'	S8X71P	159.88
9' X 7'	S9X71P	187.75

ROUGH SAWN RAISED PANEL

8' X 7'	S8X7RP	188.90
9' X 7'	S9X7RP	231.25
10' X 7'	S10X7RP	289.30
16' X 7'	S16X7RP	399.95

STANLEY helps you do things right.

STANLEY helps you do things right.

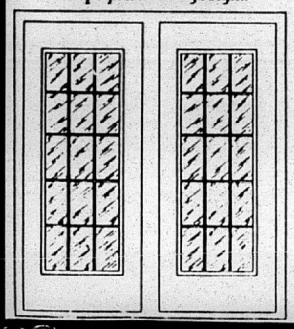

METAL SWINGING PATIO DOORS

- Fits existing openings
- Won't warp, crack or or rot - 5 yr. limited warranty
- Airtight double weatherstripping
- Lock and screen extra
- 6' 0" x 6' 8"

439.00 P2060L/R

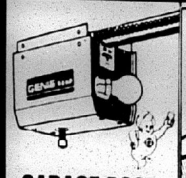

GARAGE DOOR OPENER

- 1/3 HP screw drive
- Provides trouble free operation

137.00 50928

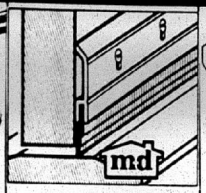

DOOR BOTTOM

- Stops drafts
- Extruded aluminum

2.94 0312

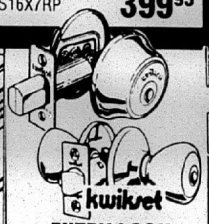

ENTRY LOCK OR DEADBOLT

- Bright Brass finish
- Easy to install

your choice **8.94** 52711, 54350



kwikset

FARMINGTON OR CALYPSO LOCKSETS

- One-inch deadlock safety plus luxury--all at a bargain price!

your choice **39.95** 54910/2

NATIONAL MADE IN U.S.A.

SCREEN DOOR HARDWARE

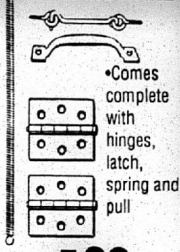

- Comes complete with hinges, latch, spring and pull

4.68 107425

WOOD SCREEN DOOR



- T-braced styling
- Fiberglass screen
- 30", 32" & 36" widths

15.99 0024/25/26

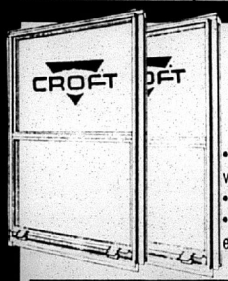

SERIES 21 MILL FINISH WINDOWS

- Aluminum finish with nail on flange
- Single pane glass
- Screens and grids extra

2-0 3-0	23.61	2-8 3-0	25.68	3-0 4-0	32.91
2-0 4-0	27.97	2-8 4-4	30.37	3-0 4-4	34.90
2-0 5-0	30.99	2-8 5-0	35.17	3-0 5-0	37.30
2-0 6-0	36.17	3-0 3-0	28.94	3-0 6-0	42.51

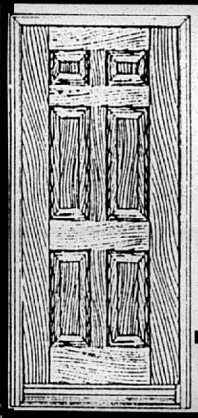

STANLEY helps you do things right.

PRODIGY 6 PANEL DOOR UNIT

- Made with advanced fiberglass reinforced composite materials
- Exclusive interlock construction seals out moisture

184.00 C128/30L/R

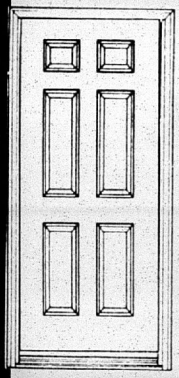

6 PANEL OR FLUSH METAL DOOR SYSTEM

- Strength of steel
- Available in 32" or 36" widths
- Won't warp, rot, split or crack
- Flush door not shown

99.00 UD 128 L/R, UD 130 L/R, UK 128 L/R, UK 130 L/R

MILL FINISH DOORS

CROFT

- Pre-hung in weatherstripped frame
- Full 1" heavy fluted extruded door
- Available in 32" or 36"

44.44 28L/R 30L/R



BRONZE FINISH STORM DOORS

- Pre-hung in weatherstripped frame
- Full 1" heavy fluted extruded door
- Available in 32" or 36"

58.88 28BL/ BR 30BL / BR

SCREEN



- Screen comes in 76" pre-cut lengths

Width	Aluminum	F/Glass
24"	3.19 54065	2.28 54107
28"	3.76 54067	2.65 54109
30"	3.95 54068	2.88 54110
32"	4.20 54069	2.99 54111
36"	5.25 54070	3.75 54112
48"	6.99 54072	4.99 54114

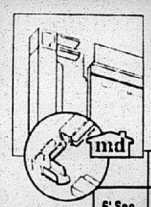

md

SCREEN SYSTEM

- Make your own screen

	MILL	BRONZE
6' Sec.	2.99 0570	3.99 0572
8' Sec.	3.85 0571	4.85 0573
Corner Locks	1.39 0576	1.37 0577

FOR THE DO- IT- YOURSELF BUILDER !



STAINLESS STEEL SPRAYER

- 2 gal. actual
- Non-corrosive
- 16" wand

29.95 7505

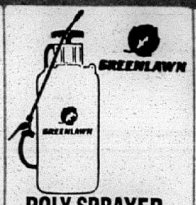

POLY SPRAYER

- 3 gal. sprayer actual
- Lightweight plastic
- Non-corrosive

17.99 7703



WATER HOSE WITH NOZZLE

- Lifetime guarantee
- 5/8" x 50'
- Nozzle free w/hose

17.49 7306



LIQUID LAWN FERTILIZER

- Patented nitrogen formula for a quick boost to your lawn
- Covers 5,000 sq. ft.

3.99 70163



WEED -B- GONE

- 40 oz..
- For St. Augustine grass

8.49 7406



8-8-8 PARKER

- Helps make gardening and lawn care easy
- Covers 5,000 sq. ft.

3.75 75281

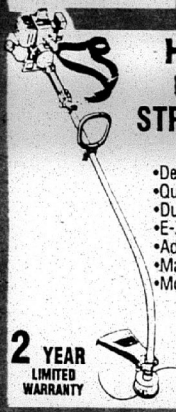

HOMELITE GAS POWER STRING TRIMMER

- Dependable 25CC engine
- Quick 1-to-3 pull starting
- Dual 15" cutting swath
- E-Z line advance system
- Adjustable handle
- Made in U.S.A.
- Model # ST-155

2 YEAR LIMITED WARRANTY

89.95 7802



LAWN & GARDEN TOOLS

SHOVEL	7009
BOW RAKE	7010
POTATO HOOK	7101
LEAF RAKE	7017
GARDEN HOE	7016

- For the garden or just working in the yard

YOUR CHOICE **3.99**



Black Jack. ROOF COATINGS

- Complete line of roof coatings and cements. All on Sale.

	1 GAL.	5 GAL.
ALUMINUM ROOF COATING	6.99 1522	34.88 1523
WHITE ROOF COATING	10.99 1017	46.30 1018
FIBERED COATING	3.49 1513	12.86 1514
LAP CEMENT	3.49 1518	13.96 1519
PLASTIC CEMENT	3.49 1516	12.86 1517

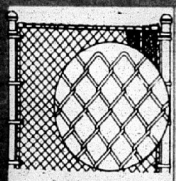

CHAIN LINK FENCING

- 48" x 50'
- Galvanized for longer life

22.95 7125



BEKAERT POULTRY NETTING

- Comes in 25',75',& 150' lengths
- Galvanized 1"mesh

HEIGHT	PRICE PER FOOT
24"	24¢ 70988
36"	32¢ 70989
48"	42¢ 70990
60"	47¢ 72135

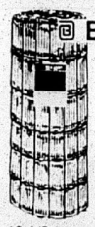

BEKAERT HOGWIRE

- 12 1/2 gauge
- 330' roll

39"	
65.75	72133
47"	
72.75	72134

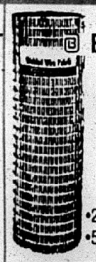

BEKAERT 36" TALL WELDED WIRE

- 2" x 4" welds
- 50 ft. rolls

HEIGHT	PRICE PER ROLL
36"	13.97 7375
48"	16.97 7376
60"	22.97 7377
72"	26.97 7378

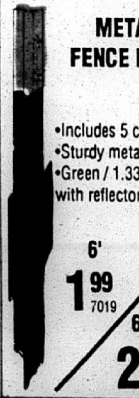

METAL FENCE POST

- Includes 5 clips
- Sturdy metal post
- Green / 1.33 with reflector top

6' **1.99** 7019

6 1/2' **2.35** 7020

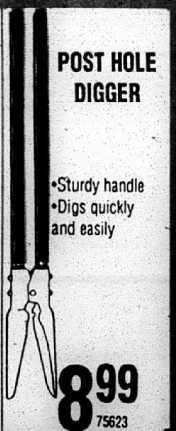

POST HOLE DIGGER

- Sturdy handle
- Digs quickly and easily

8.99 75623



BEKAERT GAUCHO BARB WIRE

- 15 1/2 gauge
- 4 point barb
- 1/4 mile roll

22.98 7715

4 CONVENIENT LOCATIONS TO SERVE YOU

LAKE CHARLES	SULPHUR	JENNINGS	DERIDDER
1313 Country Club Rd. 477-7512	1907 Ruth St. 527-6732	919 Lake Arthur Ave 824-2514	1335 N. Pine 462-2416

3 WAYS TO CHARGE!

STORE HOURS

MON. - FRI. 7:30 - 6:00

SAT. 8:00 - 6:00

SUN. 12:00 - 4:00 SUL. & LC ONLY

We reserve the right to limit quantities. Prices on lumber and other commodities are subject to change without notice. We are not responsible for printing errors. Sale begins March 15, 1992, ends March 28, 1992

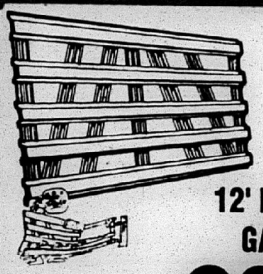

12' FARM GATE

- 5 panel galvanized
- 52" high

39.95 7912

BIGGER STORES, LOWER PRICES & GREAT SERVICE!

Came[illegible]n Pilot

Cameron, La. 7[illegible]

35th Year--No. 43 Mar[illegible] 92

Cameron -- The Outdoors Parish

35¢

Msgr. Vidrine be given hon[illegible]



Msgr. Curtis Vidrine

Five veteran Kn[illegible]bus, one of them d[illegible] inducted into the Southwest Louisiana Columbian Hall of Fame Saturday, March 28.

They are Elzey Baker of Jennings, Herman L. Berken of Lake Arthur, Thomas L. Huber, deceased, of Lake Charles, Charles D. Mouton of Sulphur and Msgr. Curtis S. Vidrine, a member of Our Lady Star of the Sea Council 5461 in Cameron.

Induction ceremonies for the five honorees will be held in the Administrative Center of Immaculate Conception Cathedral Parish in Lake Charles. The induction will be preceded by a covered dish supper, which will be served at 7 p.m.

Services to the Knights of Columbus, to the Church and to the civic community over a period of many years are the criteria for selection of inductees, according to Grand Knight Michael Danahay.

Msgr. Vidrine was ordained to the priesthood in 1945, and the same year joined the Knights of Columbus as a member of Council 1207 in Lake Charles.

He has served in parishes in Lake Charles, New Iberia, Church Point and Welsh, before becoming pastor of Our Lady Star of the Sea Parish in Cameron in 1976.

S. Cameron is winner

(From American Press)

South Cameron and Rosepine have been selected as the winners of the Jack Hazel Sportsmanship Award for area high school football teams in 1991.

Both teams graded out at 100 percent last season.

Schools are graded in three areas: School officials, players, fans. Courtesy to game officials, sportsmanlike conduct, reaction to penalties and a number of other areas are considered.

Game officials grade each school after a game and keep a running total for the season.

Signup set for shrub practice

The 1992 signup for the competitive shrub practice will be held March 30 and 31 at the County Agent's office in Cameron, according to Gary Wicke, Assoc. County Agent. Signup will be held from 8 a.m. til noon each day. There will not be a fall signup.

Spraying will be on established pasture for tallow trees, coffeeweeds and mangroves. Producer will be able to spray twice in one year, once in the spring and once in the fall. Land that has been cost-shared has a lifespan of 5 years.

Call 436-5020 in Lake Charles or 775-5516 in Cameron if you have any questions.

Demo. election

The Louisiana Democratic Party will conduct elections for delegates to the 1992 Democratic National Convention on Saturday, March 28.

These elections are conducted entirely by the state party and only Democratic voters registered in the state of Louisiana are permitted to vote.

Voting for all registered Democratic voters in Cameron Parish will be conducted in the Cameron Parish Registrar of Voters Office, located in the basement of the courthouse between the hours of 9 a.m. and 5 p.m.



JANIE TURNBULL, left, presents the "Older Worker of the Year" award to Mrs. Annie Kram at a recent ceremony in creole. (Photo by Geneva Griffith.)

Fund drive set for Crippled Children

The Calcasieu-Cameron Crippled Children and Adults Association will hold a fund drive during April in Cameron Parish. School children will receive a donation envelope through their school. All persons are encouraged to donate to this project.

The association supplies the community with a variety of necessary items and works with the Cameron Council on Aging Director Dinah Nunez and Board Chariman Ed Kelley. The association furnishes medical equipment on a loan basis for those persons in need. Some funds are also available to assist those persons who must travel long distances to acquire medical treatment.

Over the past year the association assisted over 30 persons with medical problems. The association operates from donations only. All funds collected in Cameron Parish will be used to help Cameron Parish residents.

To make your tax deductible contribution please contact the Council on Aging at 775-5668 or send the contributions to Cameron Council on Aging, Cal-Cam Crippled Children and Adults Association Fund, P.O. Box 421, Cameron, La. 70631. The drive begins April 1 and ends April 30. Contributions are accepted at any time throughout the year.

Beaches to be cleaned here

Mobil Oil Company employees will clean a two mile section of Martin Beach Saturday, March 28, according to Jeff Passmore, Mobile Environment Agent.

Leo Dartez of Minerals Mining Management of Lafayette will have a crew cleaning the beach at West Holly Beach Saturday, March 28.

Omer Smith of Amerada Hess has chosen April 4 and May 9, as dates for the cleanup at East Holly Beach.

May 9, 1992 is set by Conoco Oil Company for their cleanup of Rutherford Beach.

Ed Kelley, local coordinator of the Beach Cleanup thanks all companies on their help in improving the environment.

Two agencies to meet at refuge

The Alligator Task Force and the Fur and Alligator Advisory Council have scheduled a joint meeting Thursday, March 26 at Rockefeller Wildlife Refuge, Grand Chenier.

Immediately following this meeting will be the meeting of the Fur and Alligator Advisory Council.

Meeting is set

An economic development meeting will be held Thursday, March 26, at 4 p.m. at the Cameron Parish Police Jury Annex Building. Anyone interested in attending is encouraged to bring ideas.

McNeese rodeo team wins championship

(American Press)

The McNeese men's rodeo team finished as team champions in the first of six National Intercollegiate Rodeo Associaton Southern region rodeos hosted by Southwest Texas State University in San Marcos, Tex.

MSU's James Boudreaux of Hackberry was named All Around Cowboy. Joey Gray, also of Hackberry, placed second in the All Around Cowboy competition.

Other McNeese winners and events they competed in are as follows: Bareback: James Boudreaux, first place. Saddle Bronc: Gary Collins of Mansfield, fourth place. Bull-Riding: Brian Herman of Victoria, Tex., first place; and James Boudreaux, third place. Steer Wrestling: Gareth McCown of Iowa, first place; Joey Gray, second place; Shane Pascal of Laporte, Tex., fifth place; and Kenny Kyle of Hackberry, sixth place.

Team Roping: Chad Mudd and Scotty Primeaux, both of Creole, fourth place; Joey Gray and Cliff Williamson of Laporte, Tex., fifth place. Goat Tying: Kasey Carson of DeQuincy, third place. Barrel Racing: Kimbra Pierce of Miami, Tex., second place.

The McNeese Cowboys will travel to Texas A&I University in Kingsville, Tex., for the next NIRA rodeo March 27-28.

Coast Guard hearing set on user fees

The U. S. Coast Guard is encouraging all interested persons to participate in a scheduled public hearing concerning Congressionally mandated user fees. The public hearing will be held April 22, at the Doubletree Hotel, New Orleans.

the Omnibus Reconciliation Act of 1990 amended long-standing prohibitions against imposing user fees by requiring the U. S. Coast Guard to establish user fees for Coast Guard services related to the inspection and examination of U.S. and foreign vessels.

Similarly, the Coast Guard is mandated to establish fees for services related to merchant marine licenses, certificates of registry, and merchant mariners' documents. Inspection fees and licensing fees are the most significant portion of Coast Guard fees impacting persons owning and operating inspected vessels.

Further information about the user fee regulations may be obtained by contacting Chief, Plans and Analysis Branch (G-MP-1) Office of Marine Safety, Security, and Environmental Protection (202) 267-6923. Direct written inquiries to Commandant (G-MP-1), U. S. Coast Guard Headquarters, 2100 Second Street SW., Washington, DC 20593-0001.



GRAND CHENIER volunteer firemen Wendy Dyson, left, and Donna Dyson drove the Grand Chenier fire truck to the recent Larry Abshire home fire where they joined other firemen in fighting the fire. Both are certified EMTs. Many area volunteer fire department now have women firemen.

Aid for family sought

Father Mark Broussard of St. Eugene Catholic Church, Grand Chenier, has asked that church organizations and everyone in the area become involved in helping to plan a benefit for the Larry Abshire family who lost everything in a house fire on March 1. The familiy does not have the resources to rebuild on their own. An organizational planning meeting will be held Tuesday, March 31, at 6:30 p.m. at the American Legion Hall in Grand Chenier.

The benefit will be held Sunday, April 26, at the Grand Chenier State Park.

Persons wishing to make donations for an auction, etc., or needing more information should call Father Mark at 538-2245. An emergency fund has been set up at Cameron State Bank for the Abshires.

Three tax renewal elections slated

—CAPITOL NEWS—

With State Bond Commission authorization in hand, three Cameron Prish governing bodies can officially place their separate tax proposals on the April 11 ballot.

Two waterworks districts and a fire protection district sought and received approval of ad valorem tax elections from the commission last week, the final step which must be taken before local items are placed on election ballots. They were among about 60 local political subdivisions which received authorization for April propositions.

All are renewals of current ad valorem taxes, and each would be levied for another 10 years beginning in 1992 if voters endorse the proposals.

The police jury is hoping voters in Fire Protection Distirct No. 14 will renew the 5.35-mill tax which is expected to bring in almost $44,000 annually. According to the summary prepared for the commission by its analyst Steve Dicharry, the millage provides the district's entire budget. It is earmarked for operating and maintaining fire protection facilities and paying the costs of obtaining water.

The proposal for Waterworks District No. 11 also is 5.35 mills, so Dicharry estimates the income would be the same as the fire protection district would collect. It also represents 100 percent of the district's budget for operations and maintenance.

Waterworks District No. 1's voters will be deciding on a smaller tax -- 3.65 mills. Dicharry said the $20,800 in projected annual income from the millage would be the district's only funding for operating and maintaining its water system.

All local governmental units must get authorization from the State Bond Commission to place issues on the ballot, and the fire district's request was approved unanimously at the commission's meeting last week.

ABSENTEE VOTE BEGINS MONDAY

Absentee voting on three tax propositions on the April 11 ballot will be held in the Registrar of Voters office in the basement of the Cameron courthouse March 30-April 4 from 8:15 to 4:15 Monday through Friday and until noon on Saturday.

Propositions to be voted on are: *Waterworks District 11--renewal of a 5.35 mill maintenance tax for 10 years.

*Fire Protection District 14--renewal of a 5.35 mill maintenance tax for 10 years.

*Waterworks District 1--renewal of a 3.65 mill tax for maintenance for 10 years.

The Fire Protection District 14 and Waterworks District 11 are both in the Grand Lake-Sweetlake area and include Election District 3, Precincts 1 and 2.

Waterworks District 1 takes in Election District 1, Precinct 2, and Election District 6, portion of Precinct 1.

Clinics reset

The Cameron Parish Health Unit will reschedule March 20 and April 17 clinics at the Hackberry Recreation Center to April 10.





Katherine Toerner

Mrs. Toerner dies at 100 in L. Charles

Funeral services for Mrs. Katherine Euchrarest Theriot Toerner, 100, of Lake Charles, were held Wednesday, March 25, in Hixson Funeral Home.

Rabbi Murray Blackman officiated. Burial was in Chenier Perdue Cemetery in Grand Chenier.

Mrs. Toerner died Sunday, March 22, at her residence.

A native of Creole, she had lived in Lake Charles since 1942. She was a member of Temple Sinai and the Temple Sinai sisterhood. She was a granddaughter of Jean Vileor Theriot, a pioneer of Cameron Parish.

Survivors are one son, Paul Toerner of Grand Lake; three daughters, Doris Wiegmann of Baton Rouge, and Fay Barnhart and Bertha Stoner, both of Lake Charles, seven grandchildren and 13 great-grandchildren.

Miami Corp. holds party

By GENEVA GRIFFITH

Miami Corporation honored its hunters and trappers, local, state and national officials at an annual conshon du lait at the Creole Fire Station. The welcome was given by Ray Conner, Police Juror.

Roger Vincent, Land Manager of Miami Corporation was presented with a "Friend of Wildlife" award by Sam Drake, with the U. S. Fish and Wildlife Service from Atlanta for Vincent's assistance to the Sabine National Wildlife Refuge on the Cameron-Creole Watershed Project.

Other hosts, in addition to Vincent, were Miami Corp. officials Ed. McCarthy, vice president; Billy Delaney, resource manager; and Darryl Dupont, trapper.



ROGER VINCENT, left, is presented with a "Friend of Refuge" award by Sam Drake, of the U. S. Fish and Wildlife Service from Atlanta, Ga. The award was made at a recent cookout hosted by the Miami Corp. (Photo by Geneva Griffith.)

Cameron Outdoors

By Loston McEvers

FISHING MIXED

Our area saltwater and freshwater fishing has been good, yes, slow, yes, bad, yes, and unpredictable, yes.

The strong winds and bad weather have really made fishing tough and hard.

Saltwater fishing, especially offshore, has been a no no. High seas and winds have seen to that. However, with some of the nice weather now I'm sure we'll have some good reports soon. In the river a few reds and flounders were caught, but nothing to brag about. Speckle trout fishing even in Big Lake has slowed down.

Our area freshwater fishing areas are all open and some real nice bass are being taken. Lacassine Refuge is still producing some large bass, maybe not a lot of bass, but good ones. I didn't get any fishing reports from Sabine Refuge.

In the Big Burns fishing is real tough. Many boats on opening weekend did not catch their limits. There were good catches of bream, perch and white perch however. I don't know what the problem was, but my brother-in-law and I fished the Burns Sunday and we had only 7 bass, and a few white perch. The water is good, plenty of vegetation but we just didn't get the strikes.

On other Miami permitted land, fish were really good. Saturday Jimmy Trahan and I caught our limit of nice bass with nothing under 14 inches long. We had five over 3 pounds and dropped some bigger. The wind was tough but fishing was good.

The boats weren't really that plentiful. We ran across Ricky Canik and Vince Theriot and they had some nice bass, with some 4 pounds, as well as Scottie Trosclair and Todd Conner, who also had some nice ones.

Fishing during the week Travis Broussard caught a couple over 4 pounds.

Rockefeller Refuge is still good. Darren Richard and Quenton LeBoeuf fished it last week and had some nice bass. Rockefeller is also producing some nice freshwater blue catfish. Good 2 to 3 pound eating catfish.

Weldon Authement caught a 6¼ pound bass in the 7 acre pond, a beautiful fish. He released it back to the pond.

The results of the Rudy's Fishing Rodeo will be in the next issue.

FROG HUNTERS

*A word of warning to all frog hunters. Remember you cannot take frogs during the months of April and May. The season is closed.

*The proposed La. 1992-93 hunting season on resident game has been announced by the LWFC. Hunters and other interested parties have 120 days to make their opinions known.

These are the seasons proposed:

Quail - Nov. 26-Feb. 28, Daily bag limit 10, possession, 20.

Pheasant - Nov. 26-Dec. 6 (Cock pheasant only). Daily bag 2, possession 4.

Squirrel - Oct. 3-Jan. 24. Daily bag 8, possession 16.

Rabbit, Oct. 3-Feb. 28. Daily bag 8, possession 16.

Deer - Area 3 (our area), 65 days. One per day, 6 per season by all methods of taking. Oct. 31-Nov. 29, 30 days still hunt only; Nov. 30-Dec. 4, 5 days, still hunt, muzzleloader only; Dec. 5-Jan. 3, 30 days, still hunt only. Archery for deer, Oct. 1-Jan. 20.

LOUISIANA SPORTSMEN SPY ON D.A.s

Louisiana district attorneys and judges who didn't have much respect for game and fish laws won't get much respect from voters, thanks to a new computer system now in operation at the State Department of Wildlife and Fisheries.

According to the enforcement division, the program will allow the LDWF to follow citations issued by game wardens through the local judicial system. Each month the LDWF will be able to report on the status of citations, including final judgment and fines and any action, or lack of action, taken by district attorneys.

Jimmy Jenkins, chairman of the Wildlife and Fisheries Commission said his panel plans to issue a monthly report and turn the spotlight of the media on those DAs and judges who aren't cooperating.

Bayou State sportsmen have complained for years of poor cooperation from DAs and judges in wildlife cases including lack of prosecution, changing of charges and wimpy, if any, penalties. The state court performances have not been near what the federal judges in the state prformances are. The federal court judges are the most feared by any game law violators in the nation.

It is said things are improving, and should go better. I do realize this is good, but just how far will some agents go just to write a person a citation. I think it should be up to the discretion of the DA on the charges they take if the charges are real, is harassment going on, even if the certain person is trying to feed his family in these hard times. I also think with the charges the D.A.s take to the judges, the judge should use his own opinion about the charges. There is a minimum penalty as well as a maximum and as for the fines, again does this person have any money? If he's trying to feed his family is it going to make another hardship on his family? Sometimes our D.A.s and judges get together and use community service for sentencing and fines and I think that's appropriate. This could be good, but could also be bad.

FEEDING PERIODS

Friday, March 27, best, 6 a.m. and 6:25 p.m.; good, 12:10 p.m.

Saturday, March 28, best, 6:45 a.m. and 7:05 p.m.; good, 12:40 a.m. and 12:55 p.m.

Sunday, March 29, best, 7:25 a.m. and 7:45 p.m.; good, 1:20 a.m. and 1:35 p.m.

LEMESCHE BASS CLUB REMINDER

The Lemsche Bass Club members will hold their first club tournament this Sunday, March 29. Members will pick their own partners. This also applies for the youth club. Weigh-in is at 6 p.m. at the W.O.W. Hall in Creole.

Will Aucoin is recognized

The United States Achievement Academy announced that Will Aucoin has been named a United States National Award winner in Science, Leadership and Math.

Will, who attends Hackberry High School, was nominated for this National Award by James Ray and Sherry Ross, teachers.

Will will appear in the United States Achievement Academy Official Yearbook, published nationally.

Will is the son of Fred and Molly Aucoin. His grandparents are Bill and Janell Shooner of Hackberry and Rev. and Mrs. Sam Aucoin of Sulphur.

Annulment to be topic here

Father Herbert May, J.C.L., Chief Judge of the Lake Charles Diocesan Tribunal, will present an explanation of "Everything You Always Wanted to Know" about marriage annulments Wednesday, April 1, at 7 p.m. at the Sacred Heart Church Life Center.

All persons interested in declarations of nullity, or anyone who might benefit from this information is invited to attend.

Father May will give a presentation on marriage, the process of pursuing a declaration of nullity and will allow time for questions from participants.

Food stamps are authorized

Food stamps totaling $63,366 were authorized for 330 households in Cameron parish during February and aid to families with dependent children grants totaling $10,270 were paid to 71 families with 119 children.

37 new households were found eligible for food stamps and 16 families were certified for AFDC grants during the month.

Grand Chenier 4-Hers meet

The monthly meeting of the Grand Chenier Jr. 4-H Club was held March 12. Crystal Little reported on Challenge Camp, followed by a report on the record book workshop by Benjamin Richard, and Heather Sturlese reported on the area beef and seafood contest.

The agent, Mr. Barrett Courville, reviewed the Cameron Clover and presented a video on stress.

Reporter, Adam Coreil

Fifth Sunday singing set

The Fifth Sunday Singing will be held March 29, hosted by the First United Pentecostal Church, located in Oak Grove. The singing will begin at 7 p.m.

There will be contemporary gospel songs and old-time hymns. Each church attending will present music. Everyone is welcome.



ATTENDING A recent first responder course were the above: Gabriel Fontenot, Ambulance Shift Supervisor; Richard Donno, Ambulance Service Director; Tom Javins, EMS Director; Freddie Richard, Tammy Peshoff and Ron Johnson, First Responders; Gary Shipman, Firefighter; Benny Bernard, EMT I, S.C. Ambulance Service; Oscar Reyes II, First Responder; Terry Beard, Marvin Trahan, Ray Fredrick and George Authement, Jr., Firefighters.

REMEMBER? By Keith Hambrick

Causeway damaged

(Abbeville Meridional, March 27, 1909)
LAKESIDE LACONICS

Our people cannot get the "regulations" of the game commission straight in their minds and it surely would need a lawyer to explain them. One says you need a $1 license to do any fishing at all, another that you must pay $25 to put out a trot line. Every man has a different idea and every paper has a different version. Now which is right? Our poster sent by the commission says nothing about the $1 license for general fishing and the book sent with it does. Now what are we to go by. Does it require a license to catch a mess of fish for your breakfast?

Hard winds and a rather cold snap, but we just missed a freeze. Our orange trees and peaches are in full bloom and garden "Sass" is just booming.

The mules of the company are having quite a time with distemper and Amos Broussard lost a fine mare.

(Cameron Pilot, March 27, 1959)
SABINE CAUSEWAY DAMAGED

The Sabine Lake Causeway was seriously damaged Friday afternoon when a huge shell barge tore loose from its moorings and rammed into one of the heavy beams supporting one side on the Texas end.

Cameron Police Juror Conway LeBleu, who is a member of the jury's causeway committee, said traffic is being allowed to continue across the causeway, but will be directed to use the lane opposite the weakened area.

CHENIER CHICKEN BUSINESS
(By Elora Montie)

Mr. and Mrs. Carl McCall of Grand Chenier, who were, before Hurricane Audrey, in the store business, now have a different line of work -- chickens.

In March, 1958, they bought 1,400 baby chicks in which there were 1250 pullets. After these chickens were culled, 1050 pullets and 110 roosters were left. Production from the pullets began in mid-January and now the McCalls are gathering 850 eggs a day.

Seeing that they can care for more chickens, they're now building two more cage houses which will care for 1250 chickens.

CREOLE BARBECUE

Those attending the barbecue at Mr. and Mrs. Mayo Boudreaux's on Sunday and enjoying much pork, chicken and sausage were Mr. and Mrs. Tom Savoie and children, Mr. and Mrs. Dewey Boudreaux, Mr. and Mrs. Clarence Boudreaux, Mr. and Mrs. Charlie Boudreaux, Mr. and Mrs. Irvin Richard and family of Grand Lake. Mr. and Mrs. Jack Duhon and son, Mrs. Hubert Savoie, Mrs. Joe Kovach and children, Mr. and Mrs. Joe Miller, Mr. and Mrs. Willie Miller and children, Mr. and Mrs. Eli Conner and daughter, Mr. and Mrs. Leland Crochet and children, Mr. and Mrs. Fredman Theriot and children, Mr. and Mrs. Gilbert Landry, Jr. and children, Viola Boudreaux, Stephen Bourriague, Pete Theriot, Johnny Boudoin and Harry Conner.

Grand Chenier News

By Elora Montie

BAD WEATHER

On March 18, severe weather hit Grand Chenier around 3 a.m. It sounded like a freight train coming from the Gulf, breaking limbs, and uprooting trees. It tore a storm door from the home of Thomas Broussard, ripped off some siding on the home of Elora Montie, ripped off the back side of Jodie McCall's work shop and other damages along the ridge.

Again on Wednesday afternoon there was much high wind and a lot of rain.

HOSPITAL NEWS

Loudise Vincent entered a Lake Charles hospital Saturday, March 21 and had surgery Monday.

WAY OF THE CROSS

Rev. Mark Broussard, pastor of St. Eugene Catholic Church, has Way of the Cross every Friday during Lent, at the church, at 5:30 p.m.

VISITORS

Mr. and Mrs. Rodney Dyson of Houston, Tex., spent the weekend with family members, the Leroy Dyson, Chester Dyson families and also visited his mother, Mr. and Mrs. Lynn Lebrun.

Mr. and Mrs. Larry Abshire and family drove to Vinton Sunday, visited with his sister and family and picked up what his folks had gathered for them.

Spending the weekend with Mr. and Mrs. Earl Booth Jr. were Mr. and Mrs Taylor Davie and Phillip of Opelousas, Mr. and Mrs. Mike Olsen of Baton Rouge and Kenneth Himel of New Iberia.

HELP THE SCHOOL

The Grand Chenier Elementary School is particiating in a "Drive for Education Week" March 30-April 3, in cooperation with Billy Navarre Chevrolet of Lake Charles.

To be eligible to win a camcorder the school needs to have 100 persons test drive a vehicle at the dealership under no obligation.

For more information contact Darren Theriot at 1-800-400-8830 or 474-1999.

Creole Homemakers plan upcoming events

When the Creole Extension Homemakers Club held its March meeting in the home of Mrs. Earline Baccigalopi, members finalized plans for several upcoming events, and then participated in a diabetes risk factor test conducted by Health, Food and Nutrition Chairman, Mrs. Wayne Montie.

Relative to the annual Cancer Crusade, final plans call for the club to put out contribution envelopes in both area schools on March 18. These will be picked up sometime the following week. Just as was done last year, the club will have the FFA boys of South Cameron High School conduct a street drive in Creole for contributions.

President Baccigalopi read a letter from Mrs. Dee Fuselier, area Director of the American Cancer Society, asking for volunteers to attend the Society's "People of Purpose" orientation program March 24, at 5:30 p.m. in the fifth floor deli of the Calcasieu Marine National Bank in Lake Charles. Volunteering to attend were Mrs. Estelle Theriot, Mrs. Baccigalopi and Mrs. Butsy Carter.

Baccigalopi announced that the State Extension Homemakers Convention will be held in Shreveport April 21-23. She said that each Cameron Parish club will be responsible for making and giving four handcrafted gifts, two with an Easter motif and two with a Thanksgiving motif.

Bacciaglopi volunteered to carry this out by painting four children's tee shirts with the two different motifs. These gifts will be sold at the convention's country counter with funds thus raised going to the 1993 National Extension Homemakers Convention fund.

In conjunction with March 24 being declared "Alert Day" for the American Diabetes Association, Montie passed out a diabetes risk factor test for members to fill out so as to determine the individual's risk level for diabetes. Each member's test was then evaulated.

Memorial book list given

New memorial books in the Cameron Parish Library are listed as follows, with names of the ones in memory and donors, respectively:

Science Matters, Robert Cameron by Zoe, TuTu and Mike Savoie.

LeVieux Cimetiere, The Old Cemetery, 1852-1990, Ella Mae Precht by Kathleen Stagg.

Hiding Places of God, Vera and Isaiah Harmon by Don Wagner.

Kate Greenaway Cross Stitch Design, Emma LaBove by Don Wagner.

Almost Like A Song, Stephen "Cotton" Theriot by Don Wagner.

Men Astutely Trained, Norris Mhire by Mr. and Mrs. Laurence Arceneaux.

Pshycobiology of Down Syndrome, Carrie Piner by Gilbert Mudd.

Inka Dinka Doo, Life of Jimmy Durante, Norris Mhire by Mr. and Mrs. Ollan Saltzman.

How To Set Up Your Own Small Business, Norris Mhire by Mr. and Mrs. J. W. Broussard.

World War II, v.8, Stephen Theriot by Bonnie and Angela Conner.

Florence Griffith Joyner, Vera and Isaiah Harmon by Bonnie and Angela Conner.

New York, New York, Ella Mae Precht by Yvonne and Paul Kline.

1. Facts About the State, 2. Power of Photography, Mr. and Mrs. Gabriel Doucet by Joyce Bailey.

ALL AROUND THE PARISH

Cameron -- The Cameron elementary school chorus, under the direction of Mrs. Don Wagner, won third place in their division at the Literary Rally at McNeese last Thursday. Principal J. C. Reina also accompanied the group of about 40 children.

The twisted mass of cedar trees lining the road from Pevoto to Constance Beach will no longer be a familiar sight. The north side has been stripped completely to make way for the new highway. The small strip on the south side, which caught most of Audrey's debris, will be removed also.

The people of Sweetlake are grateful for the shell which was placed on the roads and in their driveways. There has been so much rain this year and roads and driveways were in pretty bad condition.

Mrs. Nolton Richard, Sweetlake, has been driving Mrs. Russel J. Mouton's school bus for the last couple of days. Mrs. Richard says in making the route, she passed the coastal club area where she and Mr. Richard lived back in 1927. They farmed cotton and made about 16 to 17 bales a year. Those were the good and happy days she said.

Spring arrived last Saturday at Grand Chenier and many farmers are taking advantage of the beautiful weather. The patches of clover, pear trees and the young spring grass have been greeting the folks for sometime now. Folks are very busy planting and preparing their gardens.



The world's largest wooden building is the Hall of the Great Buddha in Nara, Japan.

Veterans Wall donors told

Veterans wall donors and honorees are as follows:

The Gary Dimas family in honor of Wilson Jenkins, Harry Amos Nunez, Raymond Dimas and Jean Harry Dimas.

Mrs. Roberta Rogers in memory of Charles A. Rogers and Pete M. Eagleson.

Mr. and Mrs. Byron Broussard and family in honor of Hubert Miller.

Gerald and Linda Touchet in honor of Irvin J. Thibodeaux.

Mrs. Elie Conner in honor of Leroy R. Conner.

Mr. and Mrs. McKinley Broussard in honor of Andrew Richard Broussard.

Russell J. Vincent, Jr. in honor of Harry J. Richard.

Barbara D. Coatney in memory of David Y. Doland.

Carl and Lou Johnson in honor of Carl P. Johnson.

Mrs. Wade Theriot in honor of Hubert Theriot and Wade O. Theriot.

Mrs. Stephen J. Miller in honor of Stephen J. Miller.

Ethel Janice in honor of Alvin R. Conner.

Elderly Retreat to be held Mon.

The Ladies Altar Societies of St. Mary of the Lake in Big Lake and St. Patrick Mission in Sweetlake are sponsoring a Retreat for the Elderly on Monday, March 30.

The retreat will be held at St. Mary of the Lake Church from 10 a.m. to 12 noon according to the Rev. T. L. Herlong, pastor.

Sr. Sharon Doyle and Father Tom Renaud, both of the Spiritual Life Institute in Nova Scotia, Canada, will be the retreatmasters. They are the guests of Father Herlong while giving parish missions at St. Margaret Church in Lake Charles and Immaculate Conception Church in Jennings.

Marriage held at G. Chenier

Mary and Anthony Vincent of Grand Chenier had their marriage blessed Sunday, March 22, at 9 a.m. Mass at St. Eugene Catholic Church with Rev. Mark Broussard officiating. Their witnesses were Raymond Vincent, Patricia Conner and Belenda Vincent.

Family members attending were: Belenda Vincent of Houston, Tex.; Robert and Cris, Scott and Cassie Meaux of Lake Charles; Grace Touchette of Gueydan; Barbara Nunez, Creole; Martha Vincent, Chantelle Broussard, Patricia Conner and Wilda Mae Benoit, all of Creole; Raymond and Codie Vincent, Lake Charles; Liz and Britt Zamora, Ben Barnett and Karen.

The couple and their family attended a wedding supper at Harris' Restaurant in Hayes Saturday night.

BIRTHS

DANE MYCHAL DAHLEN

Roderick and Cheryl Dahlen announce the birth of a son, Dane Mychal, Jan. 3, 1992 in Humana Hospital in Lake Charles. He weighed 8 lbs., 14 ozs.

Grandparents are Mike Arrington of Lake Charles and Richard and Linda Dahlen of Little Chenier. Great-grandparents are Otice Arrington and Allie Vincent, both of Lake Charles.

The Dahlens have one other child, Kayla Elise, 3.

Circus to be here Sunday

Pretty girls, funny clowns and wild animals are the order of the day when the all new Allen Bros. Big Top Circus comes to the Cameron Elementary School grounds Sunday, March 29. Two performances are planned, beginning at 2 and 4 p.m.

The circus is being sponsored by the Cameron Elementary School to help raise funds for their various projects, and they will receive a share of every ticket sold.

Members of the group have special reduced price advance tickets for sale now. Tickets will also be sold at the door on circus day, Sunday, March 29.

Chamber meet

The March meeting of the Cameron Parish Chamber of Commerce will be held Thursday, March 19 at 11:30 a.m. in the Cameron Chamber of Commerce building,

MUSING . . . By Bernice Denny

Going Antiqueing

Yesterday my daughter, sister-in-law and I were in Jennings where I was having my car worked on.

First we had coffee in a quaint little bakery filled with the delicious aroma of a variety of sweets fresh from the oven.

Then we toured the antique and craft shops. The largest is the Jennings Antique Mall which features over 37 booths. We visited the W. H. Tupper General Merchandise Museum. It is the same as the general store that was operated between Jennings and Elton from 1910 to 1949. In it were dozens of items that I had not seen since Hurricane Audrey carried away the identical articles from Cameron. In connection with the museum there is the Old Magnolia Gift Shop, which features Louisiana-made products.

Then there were the little shops overflowing with crafts and oddities. The shops bore endearing names: Love Knot, Remember When, Victoria's.

Sue, my daughter, collects teapots. She gets almost as excited over one of unique design as does a grandmother upon the arrival of a brand-new grandchild. She found two to her liking and purchased them.

But the most interesting find of the day was a tussie-mussie and its filigreed metal holder.

Tussie-mussie was a term of which the three of us had never heard. We know now. A tussie-mussie is a small nosegay made of flowers and herbs, either fresh or dried. The term refers to the highly aromatic bouquet carried by both ladies and gentlemen until the 1700's whenever they went into the street. The carrier held the nosegay up to the nose in order to mask the foul street odors. It was also thought to protect one from dangerous germs.

The term, tussie-mussie, is believed to have been coined from tussis, which meant cough, and the word mercy. Thus, a tussie-mussie might prevent one from getting a cough if one ventured out.

As part of their traditional garb English judges still wear tussie-mussies. And today if one wishes to send a secret message to a loved one what better way than to prepare a fresh or dried tussie-mussie by one's choice. The slender, cone-shaped holder makes this rare gift complete.

PHONE NUMBERS FOR THE PILOT

Due to some error, the telephone numbers of the Cameron Parish Pilot were left out of the new Cameron Telephone Co. directory.

The Pilot's numbers are 786-8131 and 786-8004 on the DeQuincy exchange.

In addition, the Pilot has a 1-800 number which can be reached toll free from anywhere in Louisiana. This number is 1-800-256-7323.

Also, the newspaper may be contacted through Clipper Office Supply in Cameron, phone 775-5645.

The Pilot also has a fax number, 786-8131 which may be reached day or night.



MIAMI CORP. officials were hosts at the annual conchon du lait held in Cameron parish. From left are Roger Vincent, Darryl Dupont, Billy Delany and Ed McCarthy. (Photo by Geneva Griffith)

Hackberry News

By Grace Welch

H.Y.O. MEETING

Anyone who has a child playing in H.Y.O. baseball or basketball is invited to a meeting Sunday, March 30, at 2 p.m. at the Recreation Center.

The 11 and 12 year old Cougars placed first in the Maplewood league for basketball. They also placed first place in the Billy Navarre Basketball Classic.

BASEBALL

Hackberry vs Evans, 4-1. Winning pitcher was Chad Desadier. Scoring runs were Tony Constance, Patrick Dennis, Justin Cranberg and Scott Guillory, each one.

Hackberry vs Evans, March 3, 16-14. Pitchers were Patrick Dennis, 3 innings and Chad Desadier, winning pitcher, 3 innings. Hits were made by Chad Desadier, 2 hits with a homerun; Patrick Dennis, 2; David Vincent, Justin Cranberg, Joe Suchanek, Shaun Mayes, each one. Chad Desadier scored 4 runs, Tony Constance, Patrick Dennis, each 3; Justin Cranberg, Roland Drounette, David Devall, each scored 1 run.

PORTIE REUNION

Also attending the Jules and Arrisse Portie reunion March 6, were: From Cameron, John E. and Glynn Portie, Kristie and Eric Richard, Nickalus, Lancey and Jarrett; Kaylan and Myron Picou, Kara and Larayne; Curtis and Lena Portie, Davine, Damon and Peggy Portie. From Iowa: Jill and Kendall Portie. From Carlyas: Keith Portie, Marcel Peveto; Steve and Marge Peveto. From Houston: Tammy Gardiner, Devin and Eryn. From Hackberry: Anjanette and Chad Pitre; Jame Nobles.

The group was entertained by Boy Scouts Order of Arrow and Dance Team.

CHURCH NEWS

Anniversary

The St. Peter LaSalette Praesidium, Legion of Mary, will celebrate their tenth anniversary March 19. Active auxiliary and prayer support members are invited to attend as a group occupying the front pews on the north side of the church. All are invited to join in prayers of Rosary. Donuts and coffee will be served after Mass.

MEETING

A meeting was held last week at St. Peter's Church by members who discussed a benefit for Isadore Duhon to help defray hospital bills.

The next bingo will be Saturday, March 28, in the Catholic Hall at 7:15 p.m.

WELL WISHES

To Margie Toups, Lorena Guidry, Mamie White, Margarite Thompson, Avis Newman, Grace Meyers, Ozite Babineaux, Dr. Colligan, Red Trahan, Carl Broussard, Cevis Leger and Charles Riggs.

Picou named as All Around

Adrienne Picou of Grand Chenier was named the All Around Cowgirl at the Calcasieu Parish High School Rodeo March 20-21 and South Cameron took the Team Trophy.

Chad Hagan of Leesville was All Around Cowboy and Melanie Dees of DeRidder was crowned queen.

Picou was 5th in breakaway roping, 1st in pole bending, 2nd in girls cutting horse.

Shawn Mays of Hackberry was fourth in bareback riding.

Read the Want Ads

New organization will aid mentally retarded

A new organization has recently been formed to help meet the needs of the mentally handicapped citizens of Cameron Parish. The organization is called Cameron Cares, Inc. Cares stands for Concerned Adults Responding to the Extra Special.

The main purpose of Cameron Cares, Inc. is to promote the general welfare of the mentally handicapped of all ages. The work of this group includes developing programs, encouraging research, gathering and distributing information, raising funds for these purposes, and cooperating with other public and private groups to further these goals. It is a non-profit organization and 100 percent of the funds go to help the mentally handicapped.

A membership drive is under way now. A membership is $10 per family. Any parents, relatives, guardians of mentally handicapped persons are welcome to join, as well as any other individuals who are sympathetic to the purposes of the organization.

To get a membership card, call one of the following members: Dottie Richard, 775-5257; Da-Da LaBove, 775-5414 (work) or 775-5742 (home).

Also in the Cameron area, call Pam Pruitt at 775-7478 or Laura Doxey at 775-5284.

In the Hackberry area, call Betty Seay at 762-4231 and in Grand Lake call Annette Norman at 598-2482.

The Oxford English Dictionary lists 615,000 English words.

LIVE CRAWFISH
65¢ Per Pound
Grand Chenier Coop. #1
Call: 538-2181 Or 538-2636
Will Deliver — 100 Lbs. or More

Season after Season for Four Generations...Top Quality, Excellent Service and Fair Prices.
BUBBA OUSTALET
CHEVROLET - CADILLAC - GEO
FORD - LINCOLN - MERCURY - TOYOTA
THANK YOU CAMERON PARISH FOR YOUR SUPPORT
246 N. Broadway - 824-3673 Jennings, La.
819 N. Main - 824-4712 Jennings, La.
1-800-738-2215

100% MAJOR MEDICAL
EXAMPLES: $500 DEDUCTIBLE

Ages	
0-18	$18.30
19-29	$36.80
30-34	$49.40
35-39	$57.30
40-44	$63.90
45-49	$70.10
50-54	$76.50
55-59	$83.60
60-64	$117.70

We will call you back same day, with your quote.
1-800-737-3492
CALL TODAY!

Termite Swarming Season Is Here
Be On The Lookout For Flying Insects! They May Be TERMITES!!
• CALL FOR YOUR INSPECTION TODAY •
SENIOR CITIZEN DISCOUNT
McKenzie Pest Control, Inc.
Stan McKenzie - President & Entomologist
Keith Dubrock - Vice President & General Manager
717 Gulf Street Lake Charles 478-7826

GUS SCHRAM & CO., Ltd.
Consultants & Certified Public Accountants
Income tax office hours in Cameron at the Calcasieu Marine Bank Building will be each Tuesday 9:00 a.m. to 12:30 p.m., February 8 through April 7.
HELPFUL HINTS: Bring all W-2s, 1099s, and any communication to or from IRS. If you need a free organizer, call (318) 433-1021.

JACK HEBERT'S ALLSTAR Pontiac GMC Truck, Inc.
HWY. 90 SULPHUR 527-6391
Your Explorer and Auto Form Dealer
SAVE THOUSANDS ON 1992 Bonneville SE
2.9 APR
Can Save You $1000's In Finance Charges!
1992 GMC Extended Cab Truck
Stock #T22-2
$13,997
After $500 Rebate Plus TT&L
Air conditioning, tilt, cruise, AM/FM/cassette
U.S. Armed Forces Personnel Only Special $800.00 Down Payment Given By General Motors.
Up to $800.00 cash down for U.S. Armed Forces Personnel furnished by Pontiac and GMC Trucks with your $800 cash down in addition to All Star low prices and all factory rebates with GMAC financing.
1991 SONOMA CLUB COUPE
$10,997
plus TT&L
High back bucket seats, A/C, V-6, Radio, Cassette, Tilt, SLS Sports Equipment, $1,000 Rebate.
Stk. No. T421-1
1992 GMC 1/2 TON PICKUP
Long Wheel Base, Air Conditioning and much more.
Stock No. T281-2
$10,999
After $400 Rebate

GAS APPLIANCE CO.
Butane Gas
FOR HOMES BEYOND THE GAS MAINS
Cooking - Water Heating
Refrigeration
Fast - Clean- Economical
Freezers and Air Conditioners
Butane Gas Ranges
Water Heaters
Gas Appliance Company
1227 Ryan - Lake Charles
Phone: 439-4051

Have A Heart...
GIVE BLOOD • GIVE BLOOD
PLEASE GIVE!!
Be A Donor. . .
BLOOD DRIVE
Thursday,
March 26, 1992
2:00 p.m. - 5:00 p.m.
SOUTH CAMERON MEMORIAL HOSPITAL
"Experience and Dedication, a Source of Pride for Cameron"
542-4111 Ambulance: 542-4444 Home Health Care: 542-4064

LEGAL NOTICES

NOTICE OF SPECIAL ELECTION

Pursuant to the provisions of a resolution adopted by the Board of Commissioners of Waterworks District No. Eleven, Cameron Parish, Louisiana, the governing authority of the District, on January 7, 1992, NOTICE IS HEREBY GIVEN that a special election will be held in Waterworks District No. Eleven, Cameron Parish, Louisiana, on Saturday, April 11, 1992, and that at said election there will be submitted to all registered voters of said Parish qualified and entitled to vote at the said election under the Constitution and laws of the State of Louisiana and the Constitution and laws of the United States, the following Proposition, to-wit:

PROPOSITION

SHALL WATERWORKS DISTRICT NO. ELEVEN OF THE PARISH OF CAMERON, BE AUTHORIZED TO LEVY A RENEWAL TAX OF FIVE AND THREE FIVE (5.35) MILLS ON THE DOLLAR OF ASSESSED VALUATION ON ALL PROPERTY SUBJECT TO TAXATION IN SAID DISTRICT, FOR A PERIOD OF TEN (10) YEARS, COMMENCING WITH THE YEAR 1992, FOR THE PURPOSE OF OPERATING AND MAINTAINING SAID DISTRICT'S WATER SYSTEM WITHIN AND FOR SAID DISTRICT?

NOTICE IS HEREBY FURTHER GIVEN that said special election will be held at the polling places set forth below, all situated within Waterworks District No. Eleven, Cameron Parish, Louisiana, which polls will open at six o'clock (6:00) a.m. and close at eight o'clock (8:00) p.m., in compliance with the provisions of Section 541 of Title 18 of the Louisiana Revised Statutes of 1950, as amended (R.S. 18:541):

ELECTION DISTRICT THREE PRECINCT ONE

POLLING PLACE - RECREATION DISTRICT NO. 5 RECREATION DISTRICT GRAND LAKE, LOUISIANA.

ELECTION DISTRICT THREE PRECINCT TWO

POLLING PLACE - RECREATION DISTRICT NO. 5 RECREATION DISTRICT GRAND LAKE, LOUISIANA.

NOTICE IS HEREBY FURTHER GIVEN that the said special election will be held in accordance with the provisions of the Louisiana Election Code (Title 18 of the Louisiana Revised Statutes), including Chapter 6-A thereof, and other constitutional and statutory authority supplemental thereto. Such officers appointed to hold the said election, and such substitutes therefor as are selected and designated in compliance with law, will make due returns thereof to the Clerk of Court of Cameron Parish and to the Board of Commissioners of Waterworks District No. Eleven, Cameron Parish, Louisiana, the governing authority of said District.

NOTICE IS HEREBY FURTHER GIVEN that the Board of Commissioners of Waterworks District No. Eleven, Cameron Parish, Louisiana, the governing authority of said District, will meet at its regular meeting place, the Waterworks District No. Eleven Waterboard Office, Grand Lake, Louisiana, on Saturday the 16th day of April, 1992, at 6:30 p.m. and will then and there, in open and public session, proceed to examine and canvass the returns as certified by the Clerk of Court of Cameron Parish, Louisiana, and declare the result of the said special election.

All registered voters of Waterworks District No. Eleven, Cameron Parish, Louisiana are entitled to vote at said special election and voting machines will be used in the conduct of the election.

THUS DONE AND SIGNED on this, the 16th day of January, 1992.

APPROVED:

/s/ Harold Savoie, CHAIRMAN
HAROLD SAVOIE, CHAIRMAN
WATERWORKS DISTRICT
NO. ELEVEN
ATTEST:
/s/ Patrick Hebert
PATRICK HEBERT, SEC.
RUN: March 5, 12, 19, 26, Apr. 2, 9
(M-17)

NOTICE OF SPECIAL ELECTION

Pursuant to the provisions of a resolution adopted by the Board of Commissioners of Waterworks District No. One, Cameron parish, Louisiana, the governing authority of the District, on January 16, 1992, NOTICE IS HEREBY GIVEN that a special election will be held in Waterworks District No. One, Cameron Parish, Louisiana, on Saturday, April 11, 1992, and that at said election there will be submitted to all registered voters of said Parish qualified and entitled to vote at the said election under the Constitution and laws of the State of Louisiana and the Constitution and laws of the United States, the following Proposition, to-wit:

PROPOSITION

SHALL WATERWORKS DISTRICT NO. ONE OF THE PARISH OF CAMERON, BE AUTHORIZED TO LEVY A RENEWAL TAX OF FIVE AND SIX FIVE (5.65) MILLS ON THE DOLLAR OF ASSESSED VALUATION ON ALL PROPERTY SUBJECT TO TAXATION IN SAID DISTRICT, FOR A PERIOD OF TEN (10) YEARS, COMMENCING WITH THE YEAR 1992, FOR THE PURPOSE OF OPERATING AND MAINTAINING SAID DISTRICT'S WATER SYSTEM WITHIN AND FOR SAID DISTRICT?

NOTICE IS HEREBY FURTHER GIVEN that said special election will be held at the polling places set forth below, all situated within Waterworks District No. One, Cameron Parish, Louisiana, which polls will open at six o'clock (6:00) a.m. and close at eight o'clock (8:00) p.m., in compliance with the provisions of Section 541 of Title 18 of the Louisiana Revised Statutes of 1950, as amended (R.S. 18:541):

ELECTION DISTRICT ONE PRECINCT TWO

POLLING PLACE - CAMERON PARISH POLICE JURY ANNEX BUILDING, CAMERON, LOUISIANA

ELECTION DISTRICT SIX PRECINCT ONE

POLLING PLACE - VFW HALL, CAMERON, LOUISIANA

NOTICE IS HEREBY FURTHER GIVEN that the said special election will be held in accordance with the provisions of the Louisiana Election Code (Title 18 of the Louisiana Revised Statutes), including Chapter 6-A thereof, and other constitutional and statutory authority supplemental thereto. Such officers appointed to hold the said election, and such substitutes therefor as are selected and designated in compliance with law, will make due returns thereof to the Clerk of Court of Cameron Parish and to the Board of Commissioners of Waterworks District No. One, Cameron Parish, Louisiana, the governing authority of said District.

NOTICE IS HEREBY FURTHER GIVEN that the commissioners-in-charge duly certified by the Clerk of Court of Cameron Parish and selected by the Parish Board of Election Supervisors as provided for in R.S. 18:433, as amended, are hereby designated as the commissioners-in-charge to serve at the polling places designated in the election herein called. The commissioners of election and alternate commissioners of election shall be appointed by the Cameron Parish Clerk of Court, in accordance with R.S. 18:1286, as amended. In the event the election herein called is held at the same time as the election of public officials the commissioners and alternate commissioners shall be those commissioners and alternate commissioners selected for the election of public officials, in accordance with R.S. 18:1286, as amended.

NOTICE IS HEREBY FURTHER GIVEN that the Board of Commissioners of Waterworks District No. One, Cameron Parish, Louisiana, the governing authority of said District, will meet at its regular meeting place, the Waterworks District No. One Waterboard Office, Cameron, Louisiana, on Thursday the 16th day of April, 1992, at 6:30 p.m. and will then and there, in open and public session, proceed to examine and canvass the returns as certified by the Clerk of Court of Cameron Parish, Louisiana, and declare the result of the said special election.

All registered voters of Waterworks District No. One, Cameron Parish, Louisiana are entitled to vote at said special election and voting machines will be used in the conduct of the election.

THUS DONE AND SIGNED on this, the 16th day of January, 1992.

APPROVED:

/s/ Bobby Joe Doxey,
BOBBY J. DOXEY, CHAIRMAN
WATERWORKS DISTRICT NO. ONE
ATTEST:
/s/ Barbara Lou LeBlanc
BARBARA LOU LEBLANC, SEC.
RUN: March 5, 12, 19, 26, Apr. 2, 9
(M-13)

NOTICE OF SPECIAL ELECTION

Pursuant to the provisions of a resolution adopted by the Cameron Parish Police Jury, the governing authority of Fire Protection District No. Fourteen, on February 3, 1992 NOTICE IS HEREBY GIVEN that a special election will be held in Fire Protection District No. Fourteen, Cameron Parish, Louisiana, on Saturday, April 11, 1992, and that at said election there will be submitted to all registered voters of said Parish qualified and entitled to vote at the said election under the Constitution and laws of the State of Louisiana and the Constitution and laws of the United States, the following Proposition, to-wit:

PROPOSITION

SHALL FIRE PROTECTION DISTRICT NO. FOURTEEN OF THE PARISH OF CAMERON, BE AUTHORIZED TO LEVY A RENEWAL TAX OF FIVE AND THREE FIVE (5.35) MILLS ON THE DOLLAR OF ASSESSED VALUATION ON ALL PROPERTY SUBJECT TO TAXATION IN SAID DISTRICT, FOR A PERIOD OF TEN (10) YEARS, COMMENCING WITH THE YEAR 1992. FOR THE PURPOSE OF OPERATING AND MAINTAINING SAID DISTRICT'S FIRE PROTECTION FACILITIES AND PAYING THE COST OF OBTAINING WATER FOR FIRE PROTECTION PURPOSES, INCLUDING CHARGES FOR FIRE HYDRANT RENTALS AND SERVICE IN SAID DISTRICT?

NOTICE IS HEREBY FURTHER GIVEN that said special election will be held at the polling places set forth below, all situated within Fire Protection District No. Fourteen, Cameron Parish, Louisiana, which polls will open at six o'clock (6:00) a.m. and close at eight o'clock (8:00) p.m., in compliance with the provisions of Section 541 of Title 18 of the Louisiana Revised Statutes of 1950, as amended (R.S. 18:541):

ELECTION DISTRICT THREE PRECINCT ONE

POLLING PLACE - RECREATION DISTRICT NO. 5 RECREATION DISTRICT GRAND LAKE, LOUISIANA.

ELECTION DISTRICT THREE PRECINCT TWO

POLLING PLACE - RECREATION DISTRICT NO. 5 RECREATION DISTRICT GRAND LAKE, LOUISIANA.

NOTICE IS HEREBY FURTHER GIVEN that the said special election will be held in accordance with the provisions of the Louisiana Election Code (Title 18 of the Louisiana Revised Statutes), including Chapter 6-A thereof, and other constitutional and statutory authority supplemental thereto. Such officers appointed to hold the said election, and such substitutes therefor as are selected and designated in compliance with law, will make due returns thereof to the Clerk of Court of Cameron Parish and to the Commissioners of the Jury, the governing authority of said District.

NOTICE IS HEREBY FURTHER GIVEN that the commissioners-in-charge duly certified by the Clerk of Court of Cameron Parish and selected by the Parish Board of Election Supervisors as provided for in R.S. 18:433, as amended, are hereby designated as the commissioners-in-charge to serve at the polling places designated in the election herein called. The commissioners of election and alternate commissioners of election shall be appointed by the Cameron Parish Clerk of Court, in accordance with R.S. 18:1286, as amended. In the event the election herein called is held at the same time as the election of public officials the commissioners and alternate commissioners shall be those commissioners and alternate commissioners selected for the election of public officials, in accordance with R.S. 18:1286, as amended.

NOTICE IS HEREBY FURTHER GIVEN that the Police Jury, the governing authority of said District, will meet at its regular meeting place, the Police Jury Annex Building, Cameron, Louisiana, on Monday the 4th day of May, 1992, at 10:00 a.m. and will then and there, in open and public session, proceed to examine and canvass the returns as certified by the Clerk of Court of Cameron Parish, Louisiana, and declare the result of the said special election.

All registered voters of Fire Protection District No. Fourteen, Cameron Parish, Louisiana are entitled to vote at said special election and voting machines will be used in the conduct of the election.

THUS DONE AND SIGNED in Cameron Parish, Louisiana, on this, the 3rd day of February, 1992.

APPROVED:

/s/ Douaine Conner, PRESIDENT
DOUAINE CONNER, PRESIDENT
CAMERON PARISH POLICE JURY
ATTEST:
/s/ Earnestine T. Horn
EARNESTINE T. HORN, SECRETARY
RUN: March 5, 12, 19, 26, Apr. 2, 9
(M-12)

LEGAL NOTICE

This is to advise that the Cameron Parish Waterworks District 10 in its regular session convened on the 10th day of February 1992 accepted as complete and satisfactorily performed under Contract Project Number 1991-01-03: Elevated Tank Maintenance pursuant to certain contract between General Maintenance Corporation and said Cameron Parish Waterworks District No. 10 under File No. 224974, in the Book of Mortgages, Cameron, Louisiana.

NOTICE IS HEREBY GIVEN that any person or persons having claims arising out of the furnishing of labor, supplies, material, etc., in the construction of the said work should file said claim with the Clerk of Court of Cameron Parish, Louisiana on or before forty-five (45) days after the first publication hereof, all in the manner and form as prescribed by law. After the elapse of said time, the Cameron Parish Waterworks District No. 10 will pay all sums due in the absence of any such claims or liens.

/s/ Earnestine T. Horn
EARNESTINE T. HORN, SECRETARY
RUN: Feb. 13, 20, 27, Mar. 5, 12, 19, 26
(F-4)

NOTICE FOR BIDS

The Cameron Parish School Board will receive sealed bids on or before the hour of 10:00 a.m. on Thursday, April 9, 1992, at the Cameron Parish School Board Office, Cameron, Louisiana for the following surplus equipment.

Cameron Elementary School:
Cafeteria Vent Hood - Stainless Steel.

Bids on above equipment shall be accompanied by a cashier's check or personal check in the amount of the bid. Envelope must be clearly marked on the outside of the envelope "surplus equipment".

Equipment must be removed from school by the successful bidder by April 17, 1992.

The equipment can be seen at the school between 8:00 a.m. - 3:30 p.m. each day. If you have any questions on the above equipment procedure, contact: Roger Richard, 775-5934.

The Cameron Parish School Board reserves the right to reject any and all bids submitted.

/s/ Thomas McCall, Superintendent
Cameron Parish School Board
RUN: Mar. 19, 26, Apr. 2 (M-32)

PUBLIC NOTICE

The Gulf Coast Soil and Water Conservation District is soliciting bids for the following plant materials:

1) Single stem smooth cordgrass (Spartina alterniflora) 12,008 plants.
2) Single stem smooth cordgrass (Spartina alterniflora) 10,500 plants.
3) Single stem smooth cordgrass (Spartina alterniflora) 16,034 plants.
4) One gallon container of smooth cordgrass (Spartina alterniflora) plants - 1000 gallon containers.
5) One gallon container of smooth cordgrass (Spartina alterniflora) plants - 800 gallon containers.
6) Single stem giant cutgrass (Zizaniopesis miliacea) 1,085 plants.
7) One gallon container of giant cutgrass (Zizaniopsis miliacea) plants - 100 gallon containers.

Specifications:

Plants must be Louisiana nursery grown stock from licensed nursery. Plants must be available for pick-up at nursery site at intervals between 5/01/92 and 10/31/92. (Single stem plants) The plant stem to have adequate root and foliage to ensure survivability. Plants must not be dug more than 24 hours prior to pick-up. (Gallon container plants) Plants must have adequate root and foliage to ensure survivability and foliage is not to be cut. Each gallon plug is to have a minimum of ten individual shoots.

Sealed bids must be received in the Gulf Coast Soil and Water Conservation District Office, 1400 Highway 14, Lake Charles, La. 70601 no later than 4 p.m., April 20, 1992. Additional information may be obtained by contacting the district office at 318-436-1483. The district reserves the right to reject any or all bids.
RUN: Mar. 19, 26, Apr. 2 (M-35)

NOTICE
(NOTICE OF INTENTION TO INTRODUCE BILL - SRS 92N-226)

Public notice is hereby given, in compliance with law, that a bill may be introduced at the session of the legislature to be convened on March 30, 1992, a bill to authorize duly appointed notaries in and for the following parishes to exercise any and all functions of a notary in any and all of these parishes: Allen, Beauregard, Calcasieu, Cameron, Evangeline, Rapides, Vernon and Jefferson Davis.
RUN: Mar. 19 and 26 (M-34)

PROCEEDINGS

The Cameron Parish Recreation District #5 met in special session on March 2, 1992 in the Grand Lake Recreaton Center in Grand Lake, La.

PRESENT: Mrs. Shirley Chesson, Mr. Alex Beard Jr., Mr. Peter Young, Mr. A. J. Ewing and Mrs. Donna Verzwyvelt.

ABSENT: None.

the meeting was called to order by Chairperson Mrs. Shirley Chesson and so called for the reading of the minutes.

It was moved by Mr. A. J. Ewing, seconded by Mr. Peter Young and carried that the minutes be accepted as read.

After Chairperson Shirley Chesson read all the resumes of the potential people who applied for the job at the recreation and spa complex the board decided to let the present employee work until Wednesday, March 4, 1992. The new employee will begin working on Wednesday, March 4, 1992 and be paid an hourly salary of $4.25 per hour. After the reading of the resumes the applicants were narrowed down to two applicants: Mrs. Ada Aguillard and Mrs. Sandy McFarland.

It was moved by Mr. Peter Young, seconded by Mr. A. J. Ewing and carried that after a secret ballot that Mrs. Ada Aguillard be hired as the new employee at the Recreation and Spa Complex.

It was moved by Mr. Peter Young seconded by Mr. A. J. Ewing and carried that the meeting be declared adjourned.

APPROVED:

/s/ SHIRLEY CHESSON,
CHAIRPERSON
CAMERON PARISH RECREATION #5
/s/ PATRICK HEBERT, SEC.-TREAS.
RUN: Mar. 26 (M-44)

PROCEEDINGS

The Cameron Parish Recreation District #5 met in regular session on Tuesday February 17, 1992 at 6 p.m. at the Recreation Center in Grand Lake, La.

MEMBERS PRESENT: Mrs. Shirley Chesson, Mr. Alex Beard Jr., Mr. Peter Young, Mr. A. J. Ewing and Mrs. Donna Verzwyvelt.

MEMBERS ABSENT: None.

The meeting was called to order by Chairperson Mrs. Shirley Chesson and so called for the reading of the minutes.

On motion from Mrs. Donna Verzwyvelt, seconded by Mr. Alex Beard Jr. and carried that the minutes be accepted as read.

Chairperson Mrs. Shirley Chesson introduced Mrs. Donna Verzwyvelt as the new board member to replace Mrs. Angela Jouett.

On a motion from Mr. Peter Young, seconded by Mr. A. J. Ewing and carried the board went into Executive Session. After the executive session the topic of discussion was hiring another employee to work the complex on a 7-7 schedule on a trial basis beginning March 5, 1992.

On a motion from Mr. Alex Beard Jr., seconded by Mr. Peter Young and carried, to hire Mrs. Jeanette Nunez to work on a trial basis beginning March 5, 1992. Mrs. Nunez was the only applicant to answer the help wanted ad in the Cameron Pilot.

On a motion from Mr. Alex Beard, Jr., seconded by Mr. A. J. Ewing and carried that the following job descriptions be set.

1. Employee will open complex at time set by Recreation Board.
2. Employee shall clean up during regular working hours.
3. Inventory of Cokes and chips will be done at the beginning and end of each seven (7) day shift.
4. Employee will see that a board member shall be present when money is removed from pool tables, game machines, and juke box and when the money is counted.
5. Time sheets must be approved by two (2) board members and signed by them. An extra copy shall be provided to the board for approval at time of the minutes.
6. Employees shall make routine checks of the premises each hour while on duty.

On a motion from Mr. A. J. Ewing, seconded by Mrs. Donna Verzwyvelt and carried that all employees will be paid an hourly wage. All employees will be classified as part-time. Mrs. Betty LaBove salary will be $4.40 per hour and Mrs. Jeannette Nunez salary will be $4.25 per hour until probation period is over. If a subscheduled holiday, as stated in previous minutes, the salary will be paid to the employee who is working on that holiday.

On a motion from Mr. Peter Young, seconded by Mr. Alex Beard Jr. and carried to delete from previous minutes the following:

1. A motion to delete from minutes of June 6, 1983 where employees are to hire relief workers. All employees will be told that the board will hire relief when needed and employee who is being relieved will be docked these hours from her pay.
2. A motion to delete from the minutes of April 30, 1985 about elimination of per diem. Per Diem will be re-established per A/W Louisiana Statute 33:6564 at $10.00 per meeting not to exceed 12 per year.
3. A motion to delete from the minutes of Jan. 11, 1984 to pay director $10.00 for attending each board meeting.
4. A motion to delete from the minutes of Jan. 25, 1985 to authorize the board to purchase a book for the parish library in memory of a deceased resident.
5. A motion to delete from the minutes of Feb. 9, 1982 authorizing the board to pay the director $100.00 to open the building for an election.
6. A motion to change oening times on Tuesday, Saturday and Sunday from 2:30 p.m. to 2:00 p.m. and Sunday Summer Hours from 2:30 p.m. to 2:00 p.m. Closing hours will be the same.

On a motion from Mr. Peter Young, seconded by Mr. Alex Beard Jr. and carried to amend the 1992 budget to add Per Diem at $600.00 and amend the Bookkeeper to $1,500.00.

On a motion from Mr. Peter Young, seconded by Mr. A. J. Ewing and carried to purchase a new stereo for the dance room.

On a motion from Mr. Peter Young seconded by Mr. Alex Beard Jr. and carried that the minutes have the next scheduled meeting date in the minutes.

On a motion from Mrs. Donna Verzwyvelt, seconded by Mr. A. J. Ewing and carried to pay the bills for the month ending Jan. 31, 1992.

The next regular meeting will be March 17, 1992.

On a motion from Mrs. Donna Verzwyvelt, seconded by Mr. Alex Beard Jr. and carried that the meeting be declared adjourned.

APPROVED:

/s/ SHIRLEY CHESSON,
CHAIRPERSON
CAMERON PARISH RECREATION #5.
ATTEST:
/s/ PATRICK HEBERT, SEC.-TREAS.
RUN: Mar. 26 (M-43)

NOTICE

Public Notice is hereby given that a Federal Consistency review of a Proposed Exploration Plan by the Coastal Management Section/ Louisiana Department of Natural Resources for the plan is consistent with the Louisiana Coastal Resources Program.

Applicant: King Ranch Oil & Gas, Inc., Two Greenspoint Plaza, Suite 1400, 16825 Northchase, Houston, Texas, 77060

Location: West Cameron Block 213, Lease OCS-G 12768, Offshore, Louisiana.

Description: Exploration activities will include the drilling of four (4) wells. Support operations will be from an existing onshore base located in Cameron, Louisiana. No ecologically sensitive species or habitats are expected to be affected by these activities.

A copy of the plan described above is available for inspection at the Coastal Management Division Office located on the 10th floor of the State Lands and Natural Resources Building, 625 North 4th Street, Baton Rouge, Louisiana. Office Hours: 8:00 AM to 5:00 PM, Monday through Friday. The public is requested to submit comments to the Coastal Management Section, Attention OCS Plans, P.O. Box 44487, Baton Rouge, LA 70804-4487. Comments must be received within 15 days after Coastal Management Section obtains a copy of the plan and it is available for public inspection. This public notice is provided to meet the requirements of the NOAA Regulations on Federal Consistency with approved Coastal Management Programs.
RUN: March 26 (M-46)

PUBLIC NOTICE
CAMERON PARISH COASTAL USE PERMIT APPLICATION

Interested parties are hereby notified that the Coastal Management Section of the Cameron Parish Police Jury has received the following apparently complete application for a Coastal Use Permit in accordance with the rules and regulations of the Louisiana Coastal Resources Program and R.S. 49, 213.1, the State and Local Coastal Resources Management Act of 1978, as amended.

L.C.U.P. Application #920301

Name of Applicant: Walter W. Miller, 2401 Barbe Street, Lake Charles, La. 70631

Location of Work: Little Chenier Area, Sections 3, 10, 15, Township 15 South, Range 7 West.

Character of Work: Trenasse maintenance on trapping lease, to remove on a need basis the organic material that has built up on existing trenasse system. There will be no discharge of dedge material into any body of water. All dredge materials will be placed onto the existing trenasse spoil banks.

The decision on whether to issue a permit will be based on an evaluation of the probable impacts of the proposed activity in accordance with the state policies outlined in R.S. 49:213.2. The decision will reflect in the national concern for both protection and utilization of important resources. The decision must be consistent with the state program and improved local programs for affected parishes and must be reasonable, an appropriate balancing of social, environmental and economic factors. All factors which may be relevant to the proposal will be considered, among these are flood and storm hazards, water quality, water supply, feasible alternative sites, drainage patterns, historical sites, economics, public and private benefits, coastal water dependency, impacts on natural features, compatibility with the natural and cultural setting and the extent of long term benefits or adverse impacts.

Certification that the proposed activity will not violate applicable water and air quality, laws, standards and regulations will be required before a permit is issued.

Any person may request, in writing, within the comment period specified in this notice, that a public hearing be held to consider this application. Request for public hearings shall state, with particularity, the reasons for holding a public hearing.

Plans for the proposed work may be inspected at the Cameron Parish Police Jury Annex Building, Coastal Management Division, Courthouse Square, P.O. Box 366, Cameron, Louisiana, (318) 775-5718. Written comments should be mailed within the days from the date of this public notice to Cameron Parish Police Jury, Coastal Management Division, Post Office Box 366, Cameron, Louisiana 70631.

/s/ Earnestine T. Horn,
Coastal Zone Administrator
CAMERON PARISH POLICE JURY
RUN: Mar. 26 (M-42)

ADVERTISEMENT FOR BIDS

Sealed proposals for the construction of the following project will be received by the Cameron Parish Police Jury, Cameron Parish, Louisiana until 4:00 P.M. on Wednesday, April 1, 1992 in the Cameron Parish Police Jury Annex in Cameron, Louisiana.

Project Number: 1992-03-01
Cameron Parish Road Project

The rules and regulations for the State Licensing Board for contractors will apply. Proposal forms will not be issued later than 24 hours prior to the hour and date set for receiving proposals. Every bid submitted shall be accompanied by a certified check or bid bond in the amount of 5% of the bid and shall be made payable to the Cameron Parish Police Jury.

Full information and proposal forms are available at the office of Lonnie G. Harper & Associates, Inc., Post Office Box 229, Grand Chenier, Louisiana 70643-0229, (318) 538-2574. Plans and specifications may be inspected upon deposit of $50.00 per set which will be refunded less $25.00 for reproduction charge, upon return of plans and specifications within 10 days after the bid date. Bids must be submitted on proposal forms provided by the engineer. Official action will be taken after the Commissioners have had the opportunity to review all bids. The Cameron Parish Police Jury reserves the right to reject any or all the proposals and to waive informalities.

CAMERON PARISH POLICE JURY
/s/ Douaine Conner, President
RUN: March 11, 18, 25 (M 25)

PROCEEDINGS
Cameron, Louisiana
March 9, 1992

The Cameron Parish School Board met in regular session on this date with the following members present: Preston Richard - President, Dan Dupont, Bill Morris, Karen Nunez, and Betty Seay. Absent: Daniel Billiot.

On motion of Mr. Dupont, seconded by Mrs. Seay, the Board accepted items from the floor.

On motion of Mr. Dupont, seconded by Mrs. Nunez, the Board approved the year.

On motion of Mr. Dupont, seconded by Mrs. Seay, the Board approved the minutes of the meeting of February 10, 1992 as published in the official journal.

On motion of Mrs. Seay, seconded by Mr. Dupont, the Board accepted fuel bids for School Board owned vehicles. Tabulation attached.

On motion of Mr. Nunez, seconded by Mr. Dupont, the Board accepted the bid of Cal-Cam Tractor Sales in the total amount of $15,920.00 for two tractors and two mower decks. No other bid was received.

On motion of Mrs. Seay, seconded by Mrs. Nunez, the Board received remarks from Jimmy Dardeau, Louisiana Cooperative Extension Service District Agent, who introduced Kevin Savoie as the new Fisheries Agent for the Cameron Parish Area for the Extension Service.

On motion of Mr. Dupont, seconded by Mrs. Seay, the Board received a report

Cont. on next page

ECONOMIC DEVELOPMENT MEETING

An Economic Development Meeting will be held on Thursday, March 26, 1992 at 4:00 p.m. at the Cameron Parish Police Jury Annex Building. Anyone interested in attending is encouraged to bring ideas.

RUN: March 19, 26 (M 41)

ATTENTION VOLUNTEER FIREMEN!!
FIRE PROTECTION DISTRICT NO. 9

Volunteer Firemen residing in Grand Chenier, Oak Grove, East Creole, Muria, Chenier Perdue and Little Chenier are urged to attend the "Firemen I" Training Course to be held on Saturday, March 21, 1992 at the Grand Chenier Fire Station and on Saturday, March 28, 1992 at the Muria Fire Station. The course will start at 7:30 a.m. till noon both days. Algie Breaux is the instructor for this course.

RUN: Mar. 19 & 26 (M 38)

PUBLIC NOTICE

The Cameron Parish Special Education Office will conduct one public hearing for the purpose of review of the proposed content of the Cameron Parish Special Education Application for FY93 and the Preschool Grant Flow-Through. The purpose of this hearing is to take oral and written comments from parents of disabled or other exceptional students, disabled individuals, representatives of education and human service agencies, parental organizations and all others interested in the education of exceptional children. The hearing will be conducted at the following site:

Cameron Parish School Board Office, Dewey Street, Cameron, La. On April 27,1992 at 10:00a.m.

The Special Education Application and the Preschool Grant Flow-Through include information about policies and procedures that are undertaken to ensure that eligible disabled students have a right to a free appropriate public education. Copies of the Special Education Application and the Pre-school Grant Flow-Through will be available for public review during business hours at Cameron Parish School Board Office beginning March 19 through May 4, 1992.

Prior to submission to the Louisiana Department of Education, the Special Education Application and the Preschool Grant Flow-Through will be submitted for approval to the Cameron Parish School Board. If you are unable to attend the public hearing, you may submit written comments to:

Willyne Kestel, Cameron Parish School Board, P. O. W., Cameron, La. 70631

Written comments must be submitted by May 4, 1992.

RUN: March 19, 26 (M 33)

Cont. from

from the auditor
Board audit.
On motion of M
Mr. Morris, the
School Calendar
survey of person
holidays.
On motion of M
Mrs. Seay, the
revised Sex Educ
On motion of M
Mrs. Seay, the Bo
a meeting held
owners on Sectio
On motion of M
Mrs. Nunez, the B
regarding com
participation.
On motion of M
Mr. Dupont, th
request from the
regarding possib
of Cameron Pari
mation Tutorial
On motion of M
Mrs. Seay, the
assignment of all
all lease on Sectio
dian Petroleum
Explorer Compa
On motion of M
Mrs. Nunez, the
Superintendent t
of a used exhaust
Elementary Sch

FU

Mar

Unleaded Fue
1.08*; Johnson
1.13.3*; Johnson
Cameron: Kajo
Lake: Gene T
Diesel Fuel
1.09*; Brown's
1.14.9*; Johnson
Lake Arthur: A
Chenier: Genera
Lake 1.15.9*.
On motion of
Mrs. Karen Nu
nation of Nola
manager at Joh
and she will pro
ne Duhon, 4-hou
Hackberry High
out pay for the
year.
On motion of
Mrs. Nunez, the
nine sessions at
of the Superint
The Board ret
on motion of M
Mrs. Seay.
On motion of
Mrs. Seay, the B
tory evaluation
On motion of
Mrs. Nunez, th
Superintendent
the 1992-93 sc
On motion of
Mrs. Seay, the
Superintendent
tinuing employ
required by Ac
On motion of
Mrs. Seay, the
lowing certifica
Energy Con
Jobson Bayou
tory, expires 6/
tor's Cert. #2,
Energy Con
Hackberry High
Contractor's Ce
tractor's Cert.
On motion
unanimously
resolution of r
Cameron High
for winning
Championship.
On motion of
mous second, th
tion of Accounti
High School Gi
qualifying for t
ship Tourname
On motion of
Mrs. Seay, the
report on educ
nam Judd.
On motion of
Mr. Dupont, th
of Computer
amount of $4
Office Compute
were received.
On motion of
Mrs. Nunez, th
financial report
of Certificates

RE

WHEREAS,
School Basketb
highly successf
with other teac
the State, and
WHEREAS, t
School Girls' Ba
leadership of C
the Class C Di
Bi-District Cha
quarterfinal ga
team went from
ify for the Cham
nament. The g
State Champion
for third (3rd

NOW, THER
VED by the
Board, in regu
ninth (9th) day
Johnson Bayo
Basketball Lea
and the Princi
commended for
mances of the t
BE IT FUR
copies of this r
each member o
School Board
Danny Trahan
and Romero in
dation of the
students.

/s/
PRESIDE

ATTEST:
/s/ THOMAS
CAMERON P

R

WHEREAS
School Wrestl
highly succes
with other wr
the State, an
WHEREAS
School Wrestl
ership of Co
Division II Sc
1991-92 scho

NOW, THE
VED by the
Board, in reg
ninth (9th) da
Cameron Hig
Wrestling Co
ry LaLande,
Batts be comm
performances
High School

BE IT FU

Cont. from previous page

from the auditor on the FY 1991 School Board audit.

On motion of Mrs. Seay, seconded by Mr. Morris, the Board approved the School Calendar for 1992-93, pending a survey of personnel regarding various holidays.

On motion of Mr. Morris, seconded by Mrs. Seay, the Board approved the revised Sex Education Curriculum.

On motion of Mr. Dupont, seconded by Mrs. Seay, the Board received a report on a meeting held with lease and camp owners on Section 16-14-3.

On motion of Mr. Dupont, seconded by Mrs. Nunez, the Board approved a policy regarding commencement exercise participation.

On motion of Mrs. Nunez, seconded by Mr. Dupont, the Board denied the request from the Chapter I Supervisor regarding possible national recognition of Cameron Parish's Chapter I Mathematics Tutorial Program.

On motion of Mr. Dupont, seconded by Mrs. Seay, the Board approved an assignment of all the rights in a mineral lease on Section 16-15-5 by Pan Canadian Petroleum Company to Norcen Explorer Company.

On motion of Mr. Dupont, seconded by Mrs. Nunez, the Board authorized the Superintendent to advertise for the sale of a used exhaust hood from the Cameron Elementary School cafeteria.

FUEL BIDS

March 6, 1992

Unleaded Fuel - Hackberry: Wright's 1.08*; Bank's 1.24; Creole: Rudy's 1.13.3*; Johnson Bayou: Young's 1.25.9*; Cameron: Kajon-Pete 1.08.9*; Grand Lake: Speedy Tote 1.11.0*.

Diesel Fuel - Hackberry: Wright's 1.09*; Brown's 1.21; Creole: Rudy's 1.14.9*; Johnson Bayou: Young's 1.21.9*; Lake Arthur: A. C. Bacon 1.19.9*; Grand Chenier: General Marine 1.01.1*; Grand Lake 1.15.9*.

On motion of Mr. Dupont, seconded by Mrs. Seay, the Board accepted the resignation of Nola Faye Billiot, lunchroom manager at Johnson Bayou High School and reassignment of Shirley Ann Stutes Duhon, 4-hour lunch-room worker at Hackberry High School, for leave without pay for the remainder of the school year.

On motion of Mrs. Seay, seconded by Mrs. Nunez, the Board went into executive session for the annual evaluation of the Superintendent.

The Board returned to regular session on motion of Mr. Dupont, seconded by Mrs. Seay.

On motion of Mr. Dupont, seconded by Mrs. Seay, the Board received a satisfactory evaluation of the Superintendent.

On motion of Mrs. Seay, seconded by Mrs. Nunez, the Board authorized the Superintendent to contract teachers for the 1992-93 school year.

On motion of Mr. Dupont, seconded by Mrs. Seay, the Board authorized the Superintendent to send out letters of continuing employment to employees as required by Act 745 of 1975.

On motion of Mr. Dupont, seconded by Mrs. Seay, the Board approved the following certificates:

Energy Conservation Measures - Johnson Bayou High, Cameron Elementary, and South Cameron High, Contractor's Cert. #2, $63,186.00.

Energy Conservation Measures - Hackberry High and Grand Lake High, Contractor's Cert. #4, $3,663.99; Contractor's Cert. #5, $37,632.60.

On motion of Mr. Dupont, with a unanimous second, the Board adopted a resolution of recognition to the South Cameron High school Wrestling Team for winning the Division II State Championship.

On motion of Mr. Morris, with a unanimous second, the Board adopted a resolution of recognition to the Johnson Bayou High School Girls' Basketball Team for qualifying for the Sweet 16 Championship Tournament.

On motion of Mr. Dupont, seconded by Mrs. Seay, the Board received a status report on educational technology program from Judith Arnaud.

On motion of Mrs. Nunez, seconded by Mr. Dupont, the Board accepted the bid of Computer One, Inc. in the total amount of $34,898.00 for the Central Office Computer System. No other bids were received.

On motion of Mrs. Seay, seconded by Mrs. Nunez, the Board approved the financial report and authorized renewal of Certificates of Deposit.

RESOLUTION

WHEREAS, the Johnson Bayou High School Basketball Teams have enjoyed a highly successful year of competition with other wrestling teams throughout the State, and

WHEREAS, the Johnson Bayou High School Girls' Basketball Team, under the leadership of Coach Danny Trahan, won the Class C District Championship, the Bi-District Championship, and won the quarterfinal game to become the first team ever from Cameron Parish to qualify for the Championship Sweet 16 Tournament. The girls lost to the eventual State Champion in the tournament to tie for third (3rd place).

NOW, THEREFORE BE IT RESOLVED by the Cameron Parish School Board, in regular session convened the ninth (9th) day of March, 1992, that the Johnson Bayou High School Girls' Basketball Team, Coach Danny Trahan, and the Principal, Howard Romero be commended for the outstanding performances of the girls' basketball team, and

BE IT FURTHER RESOLVED that copies of this resolution be presented to each member of the Johnson Bayou High School Girls' Basketball Team, Coach Danny Trahan, and the Principal, Howard Romero in recognition and commendation of the success the team has attained.

APPROVED:

/s/ J. PRESTON RICHARD, PRESIDENT, CAMERON PARISH SCHOOL BOARD

ATTEST:

/s/ THOMAS MCCALL, SEC. CAMERON PARISH SCHOOL BOARD

On motion of Mr. Morris, seconded by Mrs. Nunez, the Board approved payment of bills for the month of February.

On motion of Mr. Morris, seconded by Mrs. Seay, the Board adjourned until the next regular session on April 13, 1992.

APPROVED:

/s/ J. PRESTON RICHARD, PRESIDENT, CAMERON PARISH SCHOOL BOARD

ATTEST:

/s/ THOMAS MCCALL, SEC. CAMERON PARISH SCHOOL BOARD

RUN: Mar. 26 (M-41)

-1-

CAMERON FIELD

92-121

LEGAL NOTICE

STATE OF LOUISIANA, OFFICE OF CONSERVATION, BATON ROUGE, LOUISIANA.

In accordance with the laws of the State of Louisiana, and with particular reference to the provisions of Title 30 of Louisiana Revised Statutes of 1950, a Public Hearing will be held in the Conservation Auditorium, 1st Floor, State Land & Natural Resources Building, 625 North 4th Street, Baton Rouge, Louisiana, at 9:00 a.m., on TUESDAY, APRIL 21, 1992, upon the application of CAMEX INC.

At such hearing the Commissioner of Conservation will consider evidence relative to the issuance of an Order pertaining to the following matters relating to the 7600' Zone, Reservoir A, Cameron Field, Cameron Parish, Louisiana:

1. To establish field regulations and a single drilling and production unit for the exploration for and production of oil and gas.

2. To force pool and integrate all separately owned tracts, mineral leases and other property interests within the proposed unit with each other and with property in unit production on a surface acreage basis of participation.

3. To designate a unit operator and a unit well.

4. To consider such other matters as may be pertinent.

The 7600' Zone, Reservoir A, Cameron Field, is hereby defined as that oil and gas bearing and encountered between the depths of 7,614' and 7,743' (ELM) in the Cities Service Co., Henry No. 1 Well, located in Section 33, Township 14 South, Range 9 West, Cameron Parish, Louisiana.

A plat is available for inspection in the Office of Conservation in Baton Rouge and Lafayette, Louisiana.

All parties having interest therein shall take notice thereof.

BY ORDER OF: H. KEITH HAMILTON COMMISSIONER OF CONSERVATION

Baton Rouge, La.

March 11, 1992; March 14, 1992

LNS: l,

RUN: March 26 (M-47)

NOTICE

STATE OF LOUISIANA

PARISH OF CAMERON

BE IT KNOW THAT I, JAMES R SAVOIE, SHERIFF AND EX-OFFICIO TAX COLLECTOR FOR THE PARISH OF CAMERON, STATE OF LOUISIANA, IN ACCORDANCE WITH THE LAW, DO HEREBY CERTIFY THE FOLLOWING:

THAT ALL THE ATTACHED LIST IS A TRUE AND COMPLETE LIST OF ALL TAX DEBTORS OWING DELINQUENT TAXES ON MOVABLE/IMMOVABLE PROPERTY FOR THE YEAR 1991.

THAT I HAVE MAILED CERTIFIED NOTICES, WITH RETURN RECEIPT REQUESTED, TO EACH DELINQUENT TAX DEBTOR AS REQUIRED BY R.S. 47:2180.

THAT THE TAXES FOR 1991 ON THE ATTACHED LIST OF ASSESSMENTS ARE STILL DUE AND UNPAID.

THIS LIST IS COMPILED AND RECORDED IN THE OFFICE OF THE CLERK OF COURT, CAMERON PARISH, LOUISIANA IN ACCORDANCE WITH LA. REVISED STATUTE 47:2180 AND SHALL BE RECEIVED BY THE COURTS as evidence.

/s/ JAMES R. SAVOIE, SHERIFF AND EX-OFFICIO TAX COLLECTOR

DATED: March 23, 1992

WITNESSES: /s/ Belinda K. Arrant

/s/ Carla H. Richard

PARISH TAX SALE

OF MOVABLE AND

IMMOVABLE PROPERTY

PARISH OF CAMERON

VERSE

DELINQUENT TAX DEBTORS

OFFICE OF SHERIFF AND

EX-OFFICIO TAX COLLECTOR

PARISH OF CAMERON

The amount of taxes advertised does not include interest and advertising costs. Call 318/775-5826 for the total amount due.

All taxes paid after April 1, 1992 must be paid with cash, money order or cashiers check. No personal checks will be accepted after that date.

By virtue of the authority vested in me by the constitution and the laws of the State of Louisiana, I will offer at public auction at the front door of the courthouse in which the Civil District Court of the Parish of Cameron is held, within the legal hours of judicial sale beginning at 10:00 a.m. on

WEDNESDAY, MAY 6, 1992

and continue from each successive day until said sale is completed, all movable and immovable property on which taxes are now due to the Parish of Cameron, as well as all other taxes due by the same taxpayer per cent per month, or any part thereof, until all costs are paid.

The names of such delinquent tax payers, the amount of taxes due by each on the assessment rolls for said year, the movable and immovable property assessed to each to be offered for sale are as follows, to-wit:

ACADIANA III REALTY, 711 N. Lake Arthur Ave, Jennings, La 70546. Certify No. P 343 653 665. Assm't No. 01 01000350.00, Ward 1, Taxes due $4.41. Total acres: .334 acs. Tract in S/2SW/4 SEC 1 T12S R3W & des as beg at SW cor of SEC 1 & run N 0 deg 44 min W 1345 ft, S 89 deg 54 min E 717.2 ft, S 450 ft, S 89 deg 57 min W 492.8 ft, S 895.6 ft, S 89 deg 57 min W 207.2 ft to beg, contg 11.75 acs m/l (Parish #137987 322-444) (#1.891.68 563-62) (#205099 648-249 #205243 #207287 #287300 #287392 #207685 #208087- less lots sold) This .334 ac being rural R/W

HOFFPAUIR, THOMAS C, HCR 63 Box 12, Lake Arthur, La 70549. Certify No. P 343 652 676. Assm't No. 01 01021700.00. Ward 1. Taxes due $54.35. Total acres: 33.95 acs. Tract 3 per partn #21490 of 123.24 acs out of Lot 1 being the W/2SW/4 SEC 18 T12S R4W less 16.76 acs in NW portion to USA (#129931 671-316) (less 3.33 ac int #212242 684-27 & corr #213651 692-45) and E/2 of remaining property not partitioned in #21490 of same property described above (#21490 696-179) (#208348 725-295).

CONNER, DAVID L, 1314 Villa Ave, Sioux City, Iowa 51103. Certify No. P 343 652 685. Assm't No. 02 0001210.00. Ward 2. Taxes due $6.39. Cons from a pt which is S 89 deg 22 min 20 secs E 104.35 ft & S 0 deg 37 min 40 secs W 495.47 ft of NW cor of SE/4NW/4 & run E 208.71 ft, S 0 deg N 84 deg 5 min E 200 ft, S 0 deg 37 min 40 secs W 100 ft, S 84 deg 5 min E 200 ft, N 0 deg 37 min 40 secs E 100 ft to beg, contg .459 ac M/L (#198167 509-546).

THERIOT, DOROTHY MAE RICHARD, R 1 Box 12B, Grand Chenier, La 70643. Certify No. P 343 652 894. Assm't No. 02 00004600.00, Ward 2. Taxes due $14.40. Total acres- 7.23 acs. Und 1/5 int in foll: Tract 6 & Tract 10 partn of est of Alfred Richard in W/2 Sec 31 T14S R5W & NW/4 Sec 6 T 15S R5W (#135410 313-533) und 1/36 int in foll: beg at NW cor of SW/4SW/4 Sec 31 T14S R5W, N 40 ft, E along S line of a tract acquired by heirs of Marvin Richard to property of Adam Nunez, S 40 ft, W foll pr lines to beg & designated as 40 ft. road 2.0 acs on Plat (#100103 192-607).

BOURRIAGUE, LUCY, 4520 Williams Blvd, Kenner, La 70065. Certify No. P 343 652 701. Assm't No. 02 01006600.00. Ward 2. Taxes due $15.56. Total acres: 2.0 acs. Und 1/5 int in W/2E/2NE/4SW/4 Sec 21 T14S R7W.

CANIK, ORRIE & MARY JO, Rt 1 Box 35, Grand Chenier, La 70643. Certify No. P 343 652 704. Assm't No. 02 01009350.00. Ward 2. Taxes due $468.15. Total acres: .60 acs. Beg at NW cor of NW/4SW/4 Sec 32 T14S R7W, S 56 deg 42 min 30 secs E 71.68 ft, S 0 deg, S 15 deg 47 min 0 secs W 130 ft, N 83 deg 39 min 30 secs W 163.74 ft, N 1 deg 39 min 21 secs E 19.8 ft, N 83 deg 39 min 30 secs W 41.36 ft, N 0 deg 11 min 0 secs E 110 ft, S 83 deg 39 min 30 secs E 210 ft to beg (#187585 555-472) (#187573 55-388) (#187574 555-395).

CERTIFY NO. P 343 652 526
ASSM'T NO. 03 01064400.00
WARD 3
TAXES DUE 39.59

THERIOT OLIVER J JR
RT 1 BOX 76
GRAND CHENIER LA 70643

* TOTAL ACRES! 33.65 ACS,
AN UND 1/2 INT IN ALL THE FOLLS
W/2NE/2 OF THE NW/4 & NE/4SE/4 & SEC 8 T14S R7W CONTG 80 ACS M/L.
W/2E/2 OF LOT 11 OF A THERIOT SUB OF LANDS IN SECS 22 & 27 T14S R7W, CONTG 22.62 ACS. (#38424) W/2E/2 LOT 10 OF A PARTN SURV OF A THERIOT HRS OF NW/4SW/4 SEC 22 T14S R7W. (#358681) W/2E/2 LOT 1 OF PARTN SURV OF A THERIOT HRS OF NW/4SW/4 SEC 22 T14S R7W. (#358681) W/2E/2 LOT 4 OF PARTN SURV OF A THERIOT HRS OF NW/4SW/4 SEC 21 T14S R7W. (#358681) W/2E/2 LOT 4 OF A PARTN SURV OF A THERIOT HRS OF NW/4SW/4 SEC 22 T14S R7W. (#358681) W/2E/2 LOT 10 OF A THERIOT SUB OF LANDS IN SECS 22 & 27 T14S R7W, CONTG 22.62 ACS (#38424) W/2E/2 LOT 4 OF PARTN SURV OF A THERIOT HRS OF NW/4SW/4 SEC 22 T14S R7W. (#358681

Cont. from previous page

(#185902 547-600).

SEABREEZE APARTMENTS, c/o LANGFORD & MARGARET PEAVY, JB Rt. Box 120, Cameron, La. 70631. Certify No. P 343 652 939. Assm't No. 06 01111700.00. Ward 5. Taxes Due: 59.60. Lots 12, 13, 38 & 39 blk 6 unit 4 Holly Beach sub of part of Sec 10, 11 & 12 T15S R11W, swimps. (#185901 547-597).

TRAHAN, V. L., HC 69 Box 161, Cameron, La. 70631. Certify No. P 343 652 925. Assm't No. 06 01128325.00. Ward 5. Taxes Due: 0.46. Com 208.7 ft W and 104 ft N of the SE cor of the SE/4SE/4 Sec 11 T15S R14W, N 104.7 ft, W 60 ft, S 104.7 ft, E 60 ft to decom. (#213615 686-637) (This prop dual assessed with Ervin Trahan).

UTITZ, JAMES J. JR. ET AL, 555 Georgetown, Beaumont, Tex., 77704. Certify No. P 343 652 922. Assm't No. 05 01129700.00. Ward 5. Taxes Due: 41.82. Lots 11 & 12 blk 3 unit 1 of Long Beach sub of part of Sec 27, 28, 29, 30, 31 & 32 T15S R13W. (#126871 282-565). James J. Utitz, Jr., Selma Utitz Cohen, Janet Utitz Engle.

WOOD, JANE R., 3502 Maple, Odessa, Tex. 79762. Certify No. P 343 652 805. Assm't No. 05 01136000.00. Ward 5. Taxes Due: 1.05. Und 1/20 int in the foll: Lot 6 blk 6 unit 1 Long Beach, a sub of part of Secs 27-30 T15S R13W (#203082 638-303) (#206715 656-242) (#207420 660-77).

ARMENTOR, JOHN, P.O. Box 231, Hackberry, La. 70645. Certify No. P 343 652 810. Assm't No. 06 00001850.00. Ward 6. Taxes Due: 97.03. Mobile home from Kenneth Armentor.

STODDARD, TOMMY, 1165 John H. Duhon Lane, Hackberry, La. 70645. Certify No. P 343-652-823. Assm't No. 06 00046100.00. Ward 6. Taxes Due: 15.03. Total Acres: 1.00 acs. Com at a point on a square cm at SE cor of NW/4NW/4 Sec 27 T12S R10W, then N 208.7 ft, W 208.7 ft, S 208.7 ft, E 208.7 ft to pt of com (#220420 717-191).

BENOIT, CURTIS ET AL, 303 St. Julien Ave., Lafayette, LA 70506. Certify No. P 343 652 927. Assm't No. 06 01004300.00. Ward 6. Taxes due 4.62. Total acres .27 acs. Und 5/198 int in the foll: und 32/44 int in W 10 acs of frl sec 50 T12S R10W (Estate of Dudley Benoit) (#205178 648-335) Amelia Fuselier 1/3, Curtis Benoit 1/3, Doris Taylor 1/3.

DESCHENES, LAWRENCE (Brother), LaSalette of Santiago, College Department, Santiago Isabela Philippines 1322. Certify No. Assm't No. 06 01023550.00. Ward 6. Taxes due 24.27. Total acres: 1.67 acs. An und 1/2 int in an und 1/2 int in lot 7 or SW/4SE/4 sec 22 T12S R10W. (#13381 307-411).

ELLIS, RICHARD P., 50 Pine Island Rd. #10, N. Ft. Myers, Fl. 33903. Certify No. P 343 652 841. Assm't No. 06 01030300.00. Ward 6. Taxes due 3.48. Und 1/2 int in 1 ac beg 320 ft S of NW cor of E 40 acs of E 79.91 acs of frl sec 40 T12S R10W, then W 132 ft, S 330 ft, E 132 ft, N 330 ft to pt of beg (J. A. Perry Tract) (#117333 247-274).

HARLESS INC., % Thomas Hixon, 262 Channel Dr., Hackberry, LA 70645. Certify No. P 343 653 076. Assm't No. 06 01038150.00. Ward 6. Taxes due 83.17. Office.

HENNING, LARRY G. ET AL, 3620 Carriage LN, Sulphur, LA 70663. Certify No. P 343 653 077. Assm't No. 06 01046000.00. Ward 6. Taxes due 4.62. Und 1/16 int in the foll: und 1/5 int in all the foll; com at SE cor of lot 32 Granger sub of W/2 frl sec 41 T12S R10W, E 707 ft to E line of W/2 sec 41 T12S R10W, then S 60 ft, W 730.7 ft, to NE cor of lot 48 of Granger sub of W/2 frl sec 41, NE to beg & being prolongation of cert st in Granger sub of W/2 SW/4 sec 41 cont 1 ac; com at a pt on N line sec 41 T12S R10W, 540 ft E of NE cor of lot 32 Granger sub of W/2 frl sec 41 T12S R10W, then E to E line of sd W/2 frl sec 41, then S 485 ft, W to a pt 540 ft E of SE cor of lot 32 of Granger sub of W/2 frl sec 41, N to beg, cont 2 acs, less 1-3/4 ac sold off E side. Lots 14, 18, 19, 20 21 & 22 Granger sub of W/2 frl sec 41 T12S R10W, ex lot cont 1 ac (#111608 226-71) (#093744 587-32) Larry G. Henning 1/3, Thomas D. Henning 1/3, Thomas D. Henning 1/3 & Terry L. Henning 1/3. Und 1/4 int in; und 1/5 int in; com at SE cor of lot 32 Granger sub of W/2 frl sec 41, T12S R10W, then E 707 ft to E line of W/2 sec 41, T12S R10W, then S 60 ft, W 730.7 ft to NE cor of lot 48 Granger sub of W/2 frl sec 41, NE to pt of beg & being the prolongation of certain street in Granger sub of W/2SW/4 sec 41 cont 1 ac; com at a pt on N line sec 41 T12S R10W, 540 ft E of NE cor of lot 32 Granger sub of W/2 frl sec 41 T12S R10W, then E to E line of W/2 frl sec 41, S 485 ft, W to a pt 540 ft E of SE cor of lot 32 Granger sub of W/2 frl sec 41, then N to pt of beg cont 2 acs, less 1-3/4 acs sold off E side. Lot 14, 18, 19, 20, 21 & 22 Granger sub of W/2 frl sec 41 T12S R10W each lot cont g 1 ac (#11608 226-71) (#219213 711-598) (Larry Henning 1/36, Terry Henning 1/36 & Thomas Henning 1/36 in lines 60 thru 105).

JANICE, SUZIE TRAHAN, 1021 N. Cleveland Ave., Loveland, Co. 80537. Certify No. P 343 653 081. Assm't No. 06 01043850.00. Ward 6. Taxes due 17.34. Total acres: 1.18 acs. Und 1/6 interest in all the following described property to-wit: (1) Und 1/49 int in the foll des prop: (A) E/2SE/4 sec 32 T12S R10W; (B) W/2SW/4, NE/4SW/4, NW/4SE/4 & NW/4NW/4 sec 33 T12S R10W; (C) SW/4NW/4 sec 33 T12S R10W, less 2 acs in NW cor sold, less 2 acs sold to B. H. Lyons, less 2/11 acs to USA for salt dome; (D) NE/4NW/4 sec 33 T12S R10W, less 10 acs in SE cor to B. H. Lyons; (E) That tract beg at NE cor of 33 acs owned by Armogene Hebert in SE/4NW/4 sec 33 T12S R10W, then W 414 ft, S 207 ft, E 414 ft, N 207 ft to pt of beg; (2) und 1/98 int in the foll: (A) W 33acs of SE/4NW/4 sec 33, T12S R10W, less 2 acs in NW cor sold to August J. Hebert #110713; (B) 1 ac in SE cor of E 20 acs of W 3/4 of SE/4SE/4 sec 28 T12S R10W; (C) und 1/7 int in the foll: I. E/2SE/4 sec 32 T12S R10W; II. W/2SW/4, NE/4SW/4, NW/4NW/4 sec 33 T12S R10W. III. SW/4NW/4 sec 33 T12S R10W, less 2 acs in NW cor sold to D. Hebert & less 2 acs sold to B. H. Lyons & less .50 acs to USA for salt dome; IV. NE/4NW/4 sec 33 T12S R10W, less 10 acs in SE cor to B. H. Lyons; V. that tract beg at NE cor of 33 acs owned by Armogene Hebert in SE/4NW/4 sec 33 T12S T10W, then W 414 ft, S 207 ft, E 414 ft, N 207 ft to pt of beg; (#221024 720-358 succ Odelia Trahan).

RUSSELL, BILLY, 2510 N 3RD St, Orange, TX 77630. Certify No. P 343 653 099. Assm't No. 06 01073800.00. Ward 6. Taxes due 122.44. Lots 9 & 10 blk 2 of a sur of prop of Dennis Constance, loc in frl sec 42 T12S R10W. (T/Sale #158730 410-17). (1966 12 X 55 Jetliner ser# FFDLEECMA-2304).

VASEK, W. E., P. O. Box 250, Starks, LA 70661. Certify No. P 343 653 103. Assm't No. 06 01081900.00. Ward 6. Taxes due 36.96. Imp on lease land of Joe Dugas.

VERDINE, EDMONIA ET AL, 1215 Vicksburg Ave., Port Arthur, TX 77640. Certify No. P 343 653 104, Assm't No. 06 01082500.00. Ward 6. Taxes due 2.31. Total acres: 19 acs. 1.5% int in the foll: An und 1/4 int in 5 acs in SW cor of S/2 of N 20 acs of lot 9 of E Doiron sub of secs 36-39 T12S R10W. (Less 85% T/Sale #208826 665-591).

WOOD, JANE R., 3502 Maple, Odessa, TX 79762. Certify No. P 343 652 104. Assm't No. 06 00108725.00. Ward 6. Taxes Due 12.72. Total acres: 5.99 acs. Und 1/315 interest in all the foll: (1) SW/4NW/4; NW/4SW/4 or lot 3 frl sec 44; NW/4NW/4 or lot 1 of frl sec 45; T12S R9W; S/2NE/4; all of SE/4 except SE/4SE/4; E/2W/2 sec 12; NE/4; NE/4SE/4 & E/2NW/4 sec 13 T12S R10W; (2) Lot 9 of E Doiron sub of sec 36-39 T12S R10W, less lot com 230 ft E of SW cor of lot 9 of E Doiron sub of sec 36-39 T12S R10W & being on N side of Unified Hwy, then E on N side of SD hwy 80 ft, then N 280 ft, W 80 ft, S 280 ft to pt of com; & less N 25 acs sold off N side & being 790 yds from NW cor of radiating sec 40, being N end of lot 1 sec 23 T12S R10W, cont 100 acs. W/2E/2 & W/2 frl sec 2 & radiating lots 1 7-20 less 7 acs sold out of radiating lot 19 T13S R10W cont 780 acs. (3) SE/4SW/4 sec 3 & E/2NW/4 sec 10 T13S R10W, cont 120 acs (4) SW/4SE/4 sec 14 T13S R10W cont 40 acs. (5) W 100 acs of frl sec 50 T12S R10W. (6) und 2/10 int in W/2SW/4SE/4 sec 20 T12S R10W cont 20 acs, less .169 ac to USA (7) und 2/10 int in NW/4SE/4SW/4 sec 20 T12S R10W cont 10 acs. (8) W 39.90 acs of e 79.90 acs of E/2SE/4 sec 13 T12S R10W, less 30 acs prev sold to other parties as shown of record being all of sd Thomas Thompson int in & to sd land cont 9.91 acs MIL #125849 (7-64) (Succ of Charity Liskow #203082 638-303) (#207420 660-77).

ED1ESTIS INC, P. O. Box 10940, New Iberia, LA 70562. Certify No. P 343 652 653. Assm't No. 11 00002200.00. Ward 1. Taxes due 5,440.27. Leasehold imps 600; tanks 510; Oil wells 35,780; O & G Equip 1,220; Tanks 3,460. Serial nos 165370 168326.

J. P. OIL CO., Box 52584, Lafayette, La. 70505. Certify No. P 343 652 646. Assm't No. 11 00003085.00. Ward 1. Taxes Due: 7,044.73. Leasehold imps 300; lines 6,600; oil wells 22,520; gas wells 22,060; o & g equip 3,230. Serial Nos 105547 113013.

ODY OIL CORP, P.O. Box 53927, Lafayette, 70505. Certify No. P 343 652 846. Assm't No. 11 00007150.00. Ward 1. Taxes Due: 1,399.36. Lines 1,030; gas wells 14,792; salt water 4170. Serial Nos 34127 176538 971263.

ATLANTIC & GULF PETROLEUM CO., 3417 Milam, Houston, Tex. 77002. Certify No. P 343 652 648. Assm't No. 12 00000200.00. Ward 2. Taxes Due: 6,525.49. Leasehold imps 2,850; lines 600; gas wells 42,230; o& g equip 3,320; tanks 1,320. Serial Nos 003020 & State Lease 10938.

PETROLEUM EXCHANGE, 7534 Elkins Rd., Littleton, Co. 80127. Certify No. P 343 652 640. Assm't No. 12 00008000.00. Ward 2. Taxes Due: 2,794.08. Leasehold imps 600; lines 1,800; oil wells 11,100; gas wells 8,820; o&g equip 2,210; tanks 820. Serial Nos 72899 41155 49940 182137.

ADCOR DRILLING INC, c/o Logan & Firmine Inc., P.O. Box 4272, Englewood, Co. 80155. Certify No. P 343 652 647. Assm't No. 13 00001000.00. Ward 3. Taxes Due: 1,666.35. Drilling rig 14,160.

CAMERON ABSTRACT CO., P.O. Box 396, Cameron, La. 70631. Certify No. P 343 652 901. Assm't No. 13 00003100.00. Ward 3. Taxes Due: 232.22. F&F 610; misc. property 920.

CARDINAL OIL & GAS, 172 S. Beadle Rd., Lafayette, La. 70508. Certify No. P 343 652 898. Assm't No. 13 00005426.00. Ward 3. Taxes Due: 1,475.18. Leasehold imps 150; gas wells 10,160; o&g equip 1,390; tanks 970. Ser. No. 176685.

ETC OIL CORPORATION, P.O. Box 53927, Lafayette, La. 70505. Certify No. P 343 652 906. Assm't No. 13 00008600.00. Ward 3. Taxes Due: 1,395.47. Leasehold imps 880; lines 710; oil wells 5,320; o&g equip 2,080; tanks 1,170. Ser. No. 135137.

JODY'S RESTAURANT, P.O. Box 153, Creole, La. 70632. Certify No. P 343 652 920. Assm't No. 13 00012500.00. Ward 3. Taxes Due: 265.60. M&E 1,650. F&F 100.

JORDAN OIL CO., P.O. Box 545, Lake Charles, La. 70602. Certify No. P 343 652 894. Assm't No. 13 00012800.00. Ward 3. Taxes Due: 6,309.56. Leasehold imps 150; lines 20; gas wells 36,320; o&g equip 5,420; tanks 480. Serial No. 160322.

LEPPALUOTO OFFSHORE MARINE, 7821 Southeast Maple Ave., Vancouver, WA 98664. Certify No. P 343 652 859. Assm't No. 13 00013700.00. Ward 3. Taxes Due: 10,770.79. Watercraft 72,360. Carol.

MCDANIELS INC., Rt. 3 Box 1288, Sulphur, La. 70663. Certify No. P 343 652 855. Assm't No. 13 00014900.00. Ward 3. Taxes Due: 7,582.43. M&E 42,990; F&F 1,890; Leasehold imps 6,060.

MASCO OPERATORS INC., P.O. Box 643, Freeport, Tex. 77541. Certify No. P 343 652 857. Assm't No. 13 00015775.00. Ward 3. Taxes Due: 6,360.04. Watercraft 96,480. Masco 4 Masco 6.

NORMAN OFFSHORE, P.O. Box 53097, Lafayette, La. 70505. Certify No. P 343 652 859. Assm't No. 13 00016900.00. Ward 3. Taxes Due: 17,004.62. M/V "Twin Drill" 114,240.

POWER WELL SERVICE, P.O. Box 1697, Hervey, La. 70059. Certify No. P 343 652 865. Assm't No. 13 00018950.00. Ward 3. Taxes Due: 7,321.38. M/V "Power Well I" 48,240.

RAN-DER INDUSTRIES INC., P.O. Box 638, Morgan City, La. 70380. Certify No. P 343 652 869. Assm't No. 13 00019500.00. Ward 3. Taxes Due: 2,062.55. Inventories 12,000; M&E 540; leasehold imps 1,050.

SEALFLEET, 2305 Avenue S, Galveston, Tex. 77550. Certify No. P 343 652 871. Assm't No. 13 00020875.00. Ward 3. Taxes Due: 30,651.19. M/V "Hawke Seal" 205,920.

TEXAS CREWBOAT INC., P.O. Box 644, Freeport, Tex. 77541. Certify No. P 343 652 877. Assm't No. 13 00022500.00. Ward 3. Taxes Due: 14,746.58. M/V "Larissa". 99,070.

TOMMY'S GENERAL SUPPLY, Box 550, Cameron, La. 70631. Certify No P 343 652 878. Assm't No. 13 00022850.00. Ward 3. Taxes Due: 649.58. Inventories 3,300. M&E 540.

B & W DRILLING, P.O. Box 575, Ridgeland, MS 39157. Certify No. P 343 652 883. Assm't No. 14 00000350.00. Ward 4. Taxes Due: 13,612.64. Misc. property 2,000; drilling rigs 94,400.

DAVIS OPERATING INC., 5100 FM 1960 Suite 1002, Houston, Tex. 77069. Certify No. P 343 652 884. Assm't No. 14 00001375.00. Ward 4. Taxes Due: 3,547.19. Leasehold imps 150; lines 40; gas wells 21,020; o & g equip 2,480; tanks 1,430. Serial No. 189273.

J P OIL CO., Box 52584, Lafayette, La. 70505. Certify No. Assm't No. 14 00002575.00. Ward 4. Taxes Due: 2,054.60. Leasehold imps 150; gas wells 10,530; o&g equip 3,370; tanks 500. Serial No. 144408.

CANLAN OIL CO., P.O. Box 3620, Houma, La. 70361. Certify No. P 343 652 911. Assm't No. 15 00001200.00. Ward 5. Taxes Due: 2,464.48. Lines 620; gas wells 12,210; o&g equip 740. Serial No. 197484.

CANLAN OIL CO., P.O. Box 3620, Houma, La. 70361. Certify No. P 343 652 912. Assm't No. 15 00001250.00. Ward 5. Taxes Due: 1,501.48. Lines 70; gas wells 10,540; o&g equip 3,250; tanks 500. Serial No. 181855.

CARDINAL OIL & GAS INC., 172 S. Beadle Rd., Lafayette, La. 70508. Certify No. P 343 652 913. Assm't No. 15 00001280.00. Ward 5. Taxes Due: 2,668.38. Leasehold imps 150; lines 810; gas wells 20,370; o&g equip 2,460; tanks 1,730. Serial No. 153110.

DEBLIN OIL & GAS INC., Attn: Omyema K. Anazonmu, P.O. Box 740748, New Orleans, La. 70174. Certify No. P 343 652 914. Assm't No. 15 00001800.00. Ward 5. Taxes Due: 4,508.63. Leasehold imps 450; lines 4,900; oil wells 31,380; o&g equip 6,810; tanks 680. Serial Nos. 141410 142893 142786.

J. D. OWEN SR., P.O. Box 51903, Lafayette La. 70505-1903. Certify No. Assm't No. 15 00005150.01. Ward 5. Taxes due: 373.28. Leasehold imps 40; lines 100; oil wells 2,820; o&g equip 310; tanks 300. Serial No. 138749.

PHOENIX SEADRILL, 2925 Briarpark Dr. Suite 1000, Houston, Tex. 77074. Certify No. P 343 652 918. Assm't No. 15 00005150.00. Ward 5. Taxes Due: 7,758.35. Drilling rigs 74,200.

DEAN SEANES DRILLING CO. INC., 2908 Engineers Blvd., Belle Chasse, La. 70037. Certify No. P 343 652 919. Assm't No. 15 00009220.00. Ward 5. Taxes Due: 8,469.36. Drilling rigs 81,000.

BLAKLEY LAND & EXPLORATION CO., 17th Floor Melle Esperson Bldg., 815 Walker St., Houston, Tex. 77002. Certify No. P 343 652 465. Assm't No. 16 00000450.00. Ward 6. Taxes Due: 217.33. Lines 90; oil wells 3,700; o&g equip 1,230; tanks 1,190. Serial Nos 28248 110383 111722.

COASTAL MINERALS INC., 9430 Hwy. 90 A, Sugarland, Tex. 77478. Certify No. Assm't No. 16 00001700.01. Ward 6. Taxes Due: 395.05. Leasehold imps 100; wells 2,590; o&g equip 390; tanks 340. Serial Nos. 189649 180472.

COASTAL MINERALS INC., 9430 Highway 90 A, Sugarland Tex. 77478. Certify No. Assm't No. 16 00001900.01. Ward 6. Taxes Due: 457.43. Leasehold imps 0; lines 90; oil wells 3,270; o&g equip 1,310; tanks 320. Serial Nos. 147553 150103 150436.

DAVIS OPERATING, 5100 FM 1960 W. Suite 1002, Houston, Tex. 77069. Certify No. P 343 652 463. Assm't No. 16 00002200.00. Ward 6. Taxes Due: 2,019.42. Leasehold imps 300; lines 540; oil wells 11,910; o&g equip 4,960; tanks 1,250. Serial Nos 171951 172949.

HENDERSON OIL & GAS, Attn: Wayne H. Hyman, P.O. Box 91248, Lafayette, La. 70509. Certify No. P 343 652 461. Assm't No. 16 00003500.00. Ward 6. Taxes Due: 1,269.20. Leasehold imps 300; lines 140; oil wells 3,000; o&g equip 1,730; tanks 970. Serial Nos 196603 199956.

On the date of sale, I will sell such portions of the property as each debtor will point out and in case the debtor will not point out sufficient property, I will at once and without further delay, sell the least quantity of said property of any debtor which any bidder will buy for the amount of said interest and costs due by the said debtor.

The sale will be without appraisement for cash in legal tender coin of the United States, and the immovble property sold will be redeemable at any time for the space of three years by paying the price given, including costs and five percent penalty thereon with interest at the rate of one percent per month until paid.

/s/ JAMES R. SAVOIE, SHERIFF AND EX-OFFICIO TAX COLLECTOR

WITNESSES:

/s/ Belinda K. Arrant

Carla H. Richard

NOTICE MORTGAGE CREDITORS

In conformity with Section 63 of Act of 1888, notice is hereby given to all parties holding mortgages upon real estate, located in the Parish of Cameron, State of Louisiana, on which the taxes for the year 1991 have not been paid, that I will be in the sale of the same at the courthouse door in which the Civil Court is held on,

WEDNESDAY, MAY 6, 1992

and that a number of pieces of said property so delinquent are now being advertised by posting in conformity with the law preparatory to such sale. The attention of all mortgage creditors is especially called to these advertisements to tax sale and they are warned to take such steps to the sale as may be necessary to protect their interests.

/s/ JAMES R. SAVOIE, SHERIFF AND EX-OFFICIO TAX COLLECTOR

WITNESSES:

/s/ Belinda K. Arrant

/s/ Carla H. Richard

SHERIFF'S OFFICE

CAMERON, LOUISIANA

In pursuance to law, I did advertise and make this following publication by advertising from the 26th day of March to the date of sale, the within notice of sale in the following as follows, to-wit: THE CAMERON PARISH PILOT, official journal of Cameron Parish, Louisiana.

/s/ JAMES R. SAVOIE, SHERIFF AND EX-OFFICIO TAX COLLECTOR

WITNESSES:

/s/ Belinda K. Arrant

/s/ Carla H. Richard

/s/ DEBBIE THERIOT, CLERK OF COURT

Cameron Parish, Louisiana

FILED: March 23, 1992

RUN: Mar. 26, Apr. 2, 9, 16, 23, 30. (M-48)

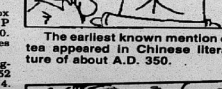

The earliest known mention of tea appeared in Chinese literature of about A.D. 350.

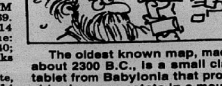

The oldest known map, made about 2300 B.C., is a small clay tablet from Babylonia that probably shows an estate in a mountain-lined valley.

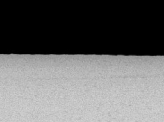

The Challenge of Genealogy

by MARIE WISE

Jacques ARNAUD emigrated from France to Louisiana in the early 1800s, met and married Marie Lalonde of Pecaniere, bought a tract of land and settled where Bayou Fuselier and Bayou Teche join at the border of St. Landry and St. Martin parishes.

First called "La Jonction", this location became known as Arnaudville and after the Civil War was incorporated as such.

Aurel Arnaud, a grandson of Jacques and Marie, in 1865 married Cornelia Francoise Moore of English and Irish ancestry; one of their sons, Jean Marco Arnaud, in 1892 married Marie Emilie Lagrange; had 12 children.

ARNAUD LAGRANGE

Ancestors and Descendants of Jean Marco Arnaud and Marie Emelie Lagrange by a granddaughter, Seola Arnaud Edwards, 27 Wedgewood Forest Dr., The Woodlands, TX 77381, is her "loving tribute" to the family.

Her grandfather's memories including individual physical and personality descriptions, a section of family stories by descendants about their parents, a family chart for each of Jean Marco and Emelie's dozen children giving data for 349 persons, and some 60 photos combine with the author's narrative to make this a "living history" of the family.

Her very personalized genealogy touching 8 generations with many descendants and related-lines is softcover, 8 1/2 x 11 in., 65 pages.

WEDMORE

Wedmores of America Volume I by Virginia (Vest) Stevens, 20 Siesta Village, Weslaco, TX 78596 begins with John born in 1539 in England, traces to a descendant, John, in Virginia by at least 1743, to John born c 1778 in Virginia, married Jane Ross there c 1812, moved to Ohio, had 6 children.

This large, expansive, very well done book with almost 300 photos traces each of the six branches — descd. in Alabama, Missouri, Iowa, Florida, Colorado, S. Dakota, California, other states, and includes an extraordinary amount of interesting narrative with many personal stories.

Hardcover, 8 1/2 x 11 in., 508 pages, indexed, $75.00 from the author.

ROBBERSON

Descendants of Abednego Robberson and Elizabeth Pettigrew Robberson with Allied Families: Croak, Franssens, McClure and Pettigrew as written by Richard Wilkerson Robberson and compiled by Verna Lerdall, 6042 NW 48th St., Oklahoma City, OK 73122, traces from 'Abednego born in England, married Elizabeth Jane Pettigrew 1795 in Georgia, moved to Tennessee c 1814, had 14 children. Desc. moved to Missouri, S. Carolina, Texas, further west.

A chapter on this couple is followed by their Descendants Chart, a chapter on each of their 12 children who married and their descendants, then chapters on the Pettigrew, McClure, Croak and Franssens families.

The related Croak and Fransenns lines of Dutch ancestors have a Louisiana connection from Pieter Albert "Peter" Croak who married Henriette Marie Ott moved from Illinois c1904 to Kinder, Allen Parish; married into Bergeron, Boone, Tilley familes; had connections to Allen, Jeff Davis, Calcasieu Parishes; to Beaumont, Conroe, Orange, Vidor, etc., Texas.

With family charts and reproduced records, a great many photos, the Robberson crest in color, a wealth of well-written narrative including personal experiences, biographies, etc., this big, handsome book, expertly organized and presented, is hardcover, 8 1/2 x 11 in., more than 408 pages, $50.00 incl. mailing from the compiler.

VAN BUNSCHOTEN

The Van Bunschoten or Van Benschoten Family in America by William Henry Van Benschoten, originally published 1907, reprinted in 1987 and 1989, traces this Dutch family from Theunis Eliasen, in New Amsterdam (New York) by at least 1671. He married Gerritje Gerrits and they had 10 children.

With a great amount of expertly written prose and many quoted letters filled with pioneer, military, etc. experiences, this unusually interesting book follows descendants moving west across the nation.

Hardcover, 6 x 9 in., almost 900 pages, indexed, photos, a few copies are still available at $40.00 each from: Ruth C. Fink, 421 Cornwall, Arroyo Grande, CA 93420.

SCHAEFFER

Schaeffer/Shaeffer/Sheaffer Search by Margaret Eralin Sheaffer and Carol M. Sheaffer, M.D. gives history and genealogy for the Levi and Mary Knox Sheaffer family, married 1837, settled in Penn., had 10 children and now 239 descd. Some moved into Ohio, N. J., etc.

Migrating from Germany there were Schaeffers (variant spellings) in Penn. from c1698. In this book 54 pages of Descendant Charts trace 31 Schaeffer families; there is considerable narrative, info on the Shaeffer name and 244 Shaeffer immigrants to Colonial America.

Hardcover, 6 x 9 in., 158 pages, indexed, $32.00 from the authors at 10 Wexford Dr., Lawrenceville, N.J. 08648.

Publications reviewed in this column are given to the Genealogical Library, Louisiana State Archives, Baton Rouge.

QUERY

Nancy Foley Johnson, 1097 Chinoe Rd., Lexington, KY 40502 seeks SALLEE (Sally, Salley, Salle, Sallie) descd. for book being researched. Abraham Salle b. 1647, French Hugenot emigrant to England after 1685, to Virginia with family c 1700; had 6 ch; descd. migrated to Ky.; now in almost all states.

Food

Local cookbook showcases chefs from 'across the track'

A new cookbook featuring local black chefs made its debut during the Black Heritage Festival, held March 19-22 in Lake Charles.

Recipes in "Cooking from Across the Tracks" range from soul-tickling ethnic creations to gourmet presentations. Black chefs are featured in the first section, sharing some of their favorite recipes.

Black homemakers from throughout the state contributed more than 400 recipes, which range from appetizers to wild game, with some specializing in those that are low in calories, cholesterol, fat or sodium.

The cookbook can be ordered by calling 439-3019. The $12 price includes $2 for shipping and handling.

Samples of recipes contained in the book are:

GRITS CREOLE

Lavinia P. Cooper of Lake Charles

1 C. grits
1 16-oz. can crushed tomatoes
½ C. chopped onions
½ C. green pepper
6 slices bacon, crumbled
1 tsp. chili powder
¼ tsp. salt
1 C. shredded Cheddar cheese

Prepare grits according to directions on package. Add remaining ingredients, except for cheese; mix well. Place in 2-quart casserole dish. Bake in a 400 degree oven for 50 minutes. Sprinkle with cheese and bake for an additional 10 minutes. Makes 8 servings.

SWEET POTATO PONE

Betty Toussand

2 C. grated raw sweet potatoes
¾ C. sugar
1 C. sweet milk
½ C. chopped pecans
2 eggs, well-beaten
1 tsp. vanilla flavoring
¾ tsp. nutmeg
2 T. butter

Blend sweet potatoes thoroughly with sugar, milk, chopped nuts, eggs, vanilla and nutmeg. Add butter. Pour into well-greased baking dish. Bake at 350 degrees until set. Serve warm or cooled.

CARROT APPLE BREAD

Mary L. Gardon

1½ C. shredded carrots
½ C. butter, softened
2 eggs, beaten
1 tsp. lemon rind
½ C. chopped pecans
1¾ C. flour
½ C. sugar
1 tsp. baking powder
1 tbsp. soda
½ tsp. salt

Combine apples, carrots, butter, eggs and lemon rind in large bowl; mix well. Mix dry ingredients and add to apple mixture. Beat for 3 minutes. Stir in pecans. Pour into greased miniature loaf pan. Bake at 350 degrees for 30 minutes or until bread tests done.

OPELOUSAS BAKED CHICKEN

Sandy Wiltz

4 fryers halved
Tony's Creole seasoning or salt and pepper
1 c. leftover chicken fat or oil
1 c. water
1 sm. can paprika
1 tsp. chili powder

Season chicken generously with Tony's Creole seasoning or salt and pepper. Rub well on each side. Place fryer halves in open baking pan and cover with a mixture of oil and water. Place pan in preheated 275 degree oven and cook until hot. Sprinkle generously with paprika and chili powder. Baste continously, about every ¼ hour, until dark, dark brown. Takes 3 to 5 hours. Serves 4.



Recycle.
Recycle.
Recycle.

And do it over and over again.



MRS. ANNIE KRAMM, center, was recently named as Cameron Parish's "Older Worker of the Year." Other nominees are shown with her. They include Ina Boudreaux, Adrienne Dosher, Pete Duhon, Geneva Griffith, Charles Hebert, Edwin Kelley, Ruby Kelley, Raymond LeBlanc, Dean Richard, Dudley Richard, Phalla Saltzman and Anna Bell Smith.

Postal Pointers

Buying Stamps—A Lot Easier!

If you've ever had to cancel out some needed free time because you had to buy stamps, here's good news. The Postal Service has made stamp buying a lot easier.

It's called the Easy Stamp service. Here's how it works:

1. You can have your stamps delivered. Call your post office or ask your carrier for a postage-free Stamps by Mail order form. There's no service charge and you'll have your order within three business days.

2. For the maximum convenience, stamps can be as close as your telephone. To place an order, just call 1-800-STAMP-24, 24 hours a day, seven days a week. VISA, MasterCard or Discover cards are accepted and there's a small service charge. Your stamps will be delivered within five business days.

3. When shopping, seek the Postal Service's Easy Stamp logo at local retailers. In cooperation with the Postal Service, many businesses offer stamps at post office prices. Ask the cashier at the grocery or convenience store if the store's an



Easy Stamp outlet.

4. If you're constantly on the go, try a postal stamp vending machine. They're located in many business and retail centers. You probably pass a Postal Service vending machine every day.

5. When your mailing needs go beyond stamp purchases, convenient U.S. postal centers are in stores and shopping centers. Many retailers, in cooperation with the Postal Service, offer most of the same services available at the post office. Many U.S. postal centers have evening and weekend hours for your convenience. Simply look for the familiar Easy Stamp logo.

New novels at the library

New novels at the Cameron Parish Library include the following:

Symbols at Your Door, Anthea Fraser; Flashman and the Mountain, George McDonald Fraser; The General In His Labyrinth, Gabriel Garcia Marquez; The Man From Barbarossa, John Gardner; With The Snow Queen, Joanne Greenberg.

A Soldier of the Great War, Mark Helprin; Murder on the Idatarod Trail, Sue Henry; Antonietta, John Henry; Seventh Heaven, Alice Hoffman; Summer of the Flamingos, Sara Hylton.

KC-Daughter banquet set

Msgr. Ronald Groth, Rector of the Cathedral of the Immaculate Conception, will be a guest speaker at the annual Knights of Columbus-Catholic Daughters of the Americas banquet, to be held in Johnson Bayou April 5.

The banquet will be held in the Johnson Bayou Community Center, beginning at 6:30 p.m. The banquet is jointly sponsored by F. J. Pavell Council 8323 of the Knights of Columbus, and the Agnes Guihen Pavell Court 2265 of the Catholic Daughters of the Americas.

Assoc. to have meeting here

The Southwest Missionary Baptist Association will hold its third Zone I Fellowship meeting at 7 p.m. Friday, March 27, at the Ebenezer Baptist Church. Rev. Earnest Ford, Hillcrest Baptist Church in Lake Charles, will deliver the sermon.

The public is invited to attend. Rev. Lanis Joseph is pastor.

A cynic is a man who looks at the world with a monocle in his mind's eye.

—Caroline Wells

Do It Now & Save



2 1/2" CREOSOTE POSTS

Each $1.85

By the Bundle $1.67

2 1/2" TREATED POSTS

Each $1.45

By the Bundle $1.31

— NEW SHIPMENT —

Fresh Stock Of

LIME

SUPER BUY

10 Lb. Bag $2.00

★★★★★★★★★★★★★★★★★★★★★★★★

SAVOIE LUMBER & HARDWARE

Highway 27 Creole

542-4462

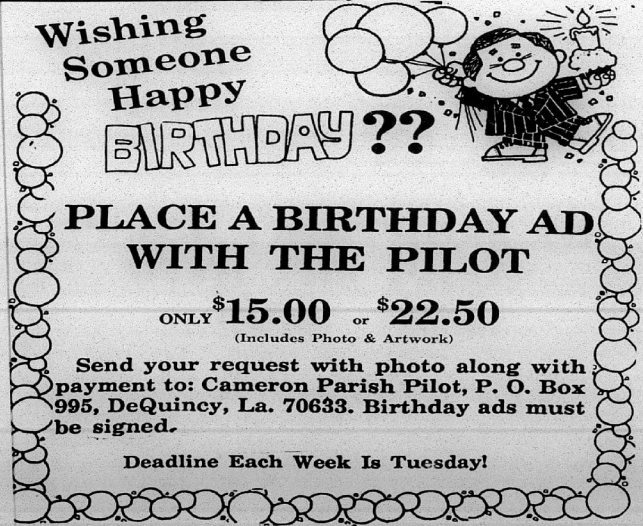

SWEEP IN THE BUCKS!

THE CAMERON PARISH PILOT
Come by Clipper Office Supply
Cameron, La.
775-5645

Get A Jump On Spring — Sell Your "Dust Catchers"

REAL ESTATE

REDUCED-PRICE-Reduced!! Once again, price reduced on this 4 BR/2 BA home with over 2000 living & an upstairs gameroom for only $22,500. 3102 Parish Road, Cameron. Call for details. Mary Kay Hopkins, Inc., 318-439-1079. 3/26-4/2c.

REDUCED! NICE 3 BR/2 BA brick home on 1.04 acres on Debra St., Cameron. Large family room with fireplace and over 1600 living for only $52,500. Call now! Mary Kay Hopkins, Inc. 318-439-1079. 3/26-4/2c.

FOR SALE: Three bedroom, two bath home in Ridgecrest Subdivision on very nice corner lot. Central air and heat. 12 x 16 back deck and workshop. New front deck. $55,000. Call 775-7174. 3/19-4/2p.

FOR SALE: By owner. Large 4 bedroom, 3 bath brick home on 2 acres with many extras. Located on highway 82/27 Cameron. $89,000. Call 775-8360. 3/19-4/9p.

FOR SALE, lease or rent. 4,000 square feet office building on Marshal Street in Cameron. Call 433-9497 for further information. 2/27-3/26p.

HOME FOR sale: 2400 sq ft home and 1/2 acre of land. Concrete drive, 3 bedrooms, 2 baths, large kitchen and living area. Located in Ridge Crest Subdivision. $54,000. Call 775-5929. 2/27-3/26p.

REAL ESTATE: We have listings of lots, acreage and homes. If you are in the market, call Donald R. Criglow, Habco Realty, 318-775-2871. 1/16tfc.

MOBILE HOMES

FOR SALE: 14' x 75' two bedroom, two bath trailer. Master bath has jacuzzi. Built in china cabinet in kitchen. Entertainment center. Large deck. Call 775-7589. 3/12-4/16p.

SPRING INTO savings! Sale going on now! Over 200 new and used motor homes and travel trailers. Pace Arrow, Southwind, American Eagle, Tioga, Limited, Cambria, Allegro, Coronado, Prowler, Avion, Carri Lite, Kite Bros. R. V., Hwy 171 N., DeRidder, LA, 318-463-5564. Monday - Friday, 8 a.m. - 5:30 p.m., Saturday, 8 a.m. - 1 p.m. 12/5tfc.

HELP WANTED

TELE MEDIA Co. is now accepting applications for a part time customer service representative in the Cameron office. Minimum qualifications must include filing, ability to work with the public, handling of cash, clerical and customer service skill. Please send resume to: P O Drawer 910, Iowa, La 70647. An equal opportunity employer.

RECRUITER OF international company seeking career minded individuals to consult on fashion, glamor and color. Unlimited income potential. Flexible hours; training provided. Call Diana at 478-1656/1-800-223-1656. 3/26-4/23p.

HELP WANTED: Apply at the elementary school grounds in Cameron, early, on Sunday, March 29th. Allen Bros. Circus. 3/26nc.

FOR RENT

GRAND CHENIER on the Mermentau River. 3 bedrooms, 2 baths. Central air and heat. Unfurnished. No pets. Deposit/Lease. Call 477-0624. 3/26tfc.

Insured Certificates of Deposit

4.75%
1 Year
$5,000 minimum deposit

6.35%
3 Year
$5,000 minimum deposit

WARREN MERCER
4999 Common Street
Lake Charles 474-6087

FSLIC or FDIC insured up to $100,000
Issuer's name available upon request
May be subject to interest penalty for early withdrawal
Effective 3/25/92
Subject to availability

Edward D. Jones & Co.*
Member New York Stock Exchange, Inc.
Member Securities Investor Protection Corporation

FOR SALE

FOR SALE: 3 hp pump/sprayer with Briggs & Stratton engine, $25. Call Arlene Coreil at 538-2129. 3/26p.

FOR SALE- 1991 model riding lawn mower with 16 hp Briggs & Stratton engine and 42" cutting deck. Like new. $900. Also, large Montgomery Ward microwave, $80. Call 775-8245. 3/26p.

DON'T BUY Anything... Until you've checked The Cameron Pilot Classified Section! Dodge traffic, crowds and tired feet. To place a classified ad go by Clipper Office Supply, School Street, Cameron, or mail your ad with payment to P.O. Box 995, DeQuincy, La. 70633. Classified Ad rates are one insertion, 25 words or less, $3.50 (each additional word is 10¢). Deadline is Wednesday, 10 a.m.

LOST AND FOUND

LOST: LAB dog. Chocolate colored with red collar. Lost around Tommy Fawvor home. $25.00 reward if found. Call John Swire at 538-2166. 3/19-26p.

Maybe you can't count on the weather...but you can count on the classifieds!

THE CAMERON PARISH PILOT (USPS 085980) is published for $14.28 per year (Cameron and Calcasieu Parish) by Mr. and Mrs. Jerry E. Wise, editors and publishers, P. O. Drawer J. School Street, Cameron, Louisiana 70631-8998. Second class postage paid at DeQuincy, Louisiana. POSTMASTER: Send address changes to THE CAMERON PARISH PILOT, P.O. Drawer J, Cameron, Louisiana 70631-8998.

NOTICES

NOTICE: I am not responsible for any debts other than my own. /s/ Edward A. Bourriaque. 3/26-4/9p.

NOTICE: INCOME tax returns done at reasonable rates. Contact Edwin A. Kelley at 775-5397, 775-5493 or P. O. Box O, Cameron, LA 70631. 3/5-26p.

CAMERON PILOT Classified Ad rates: One insertion, 25 words or less is $3.50 (each additional word is 10¢). Stop by our office, located in Clipper Office Supply, School St., Cameron, or mail your ad with payment to P. O. Box 995, DeQuincy, La. 70633. Deadline each week is Wednesday, 10 a.m.

GARAGE SALE

GARAGE SALE! Toys, games, baby furniture, wire, sleeping bags, pictures, and much more! Come by! Thurs. & Fri., Mar. 26-27, 5 - 7 p.m. In Grand Chenier at Paul Coreil's home. For more information, call 538-2129. 3/26p.

GARAGE SALE: Sat., Mar. 28, 8 a.m. - 2 p.m. In front of Sears Store. 3/26p.

CAMERON PARISH LEGAL NEWS

A Business report of current & credit information



Published weekly & mailed 1st Class to subscribers with up to date Cameron Parish information on Suits, Judgments, Oil & Gas Leases, Deeds, Leases, Charters, Mortgages, Chattels, Births, Probates, Wills, etc.
Call or write for sample copy or subscribe to:

LEGAL NEWS PUBLICATIONS
BY
THE DAILY DOCKET, LTD.
P. O. Box 4831, Lafayette, LA. 70502 (318) 237-4000

— NOTICE —

On Saturday, March 28, 1992, the Louisiana Democratic Party will conduct elections for delegates to the 1992 Democratic National Convention. These elections are entirely conducted by the state party and only Democratic voters registered in the state of Louisiana are permitted to vote. VOTING FOR ALL REGISTERED DEMOCRATIC VOTERS IN CAMERON PARISH WILL BE CONDUCTED IN THE CAMERON PARISH REGISTRAR OF VOTERS OFFICE, LOCATED IN THE BASEMENT OF THE COURTHOUSE BETWEEN THE HOURS OF 9:00 A.M. AND 5:00 P.M.

RUN: March 26 (M-49)

ZAPATA HAYNIE CORP.
Cameron, La.

Security Dock Guard needed, Law Enforcement background desirable.

Interested persons contact:
DANIEL CALLAIS
Personnel Manager
HC 69 Box 2, Cameron, La. 70631
(318) 569-2314

"Call Before Digging"

Southeastern Gas Pipeline Company
(409) 835-6693 Or (409) 296-2155

An Awareness Program has been developed to protect the public from becoming involved in pipeline accidents. Pipeline accidents can be prevented by having the pipeline located before digging.

Before excavating in a populated area, contact the numbers listed above. Before excavating in a rural area, where a pipeline belonging to Southeastern Gas Pipeline Company is apparent, contact the number listed above.

Through programs, such as this, Southeastern Gas Pipeline Company, a subsidiary of Mitchell Energy and Development Corporation, is striving to promote the safety and welfare of the public through sound operating practices.

J. Bayou honor roll

Honor students for the fourth six weeks at Johnson Bayou School were: (*Denotes banner roll).

First grade: Jana Billiot*, Dominique Sandifer*, Jill Simon*, Brandon Trahan*, Brina Trahan*, Justin Trahan*, Joshua Barentine, Adam Young.

Second grade: Misty Badon*, Christy Billiot*, Amber Romero*, Kyle Badon, Andrea Brown, Ashley Erbelding, Michael Merritt, Jeremy Trahan.

Third grade: Lacey Rodrigue*, Courtney Jinks, Tasha Roberson, Amanda Roberts, Brandon Trahan, Shelley Trahan.

Fourth grade: Roxanne Trahan*, Bridget Burchett, Christopher McGee, Bridget Trahan, Megan Zammit.

Fifth grade: Corey Badon.

Sixth grade: Regina McGee*.

Seventh grade: Sarah Griffith, Mysti Jenkins, Jamie Trahan.

Eighth grade: Selina McGee*, Tonya Touchet*, Mendy Harrington.

Ninth grade: Jessica Kellum*, Keith Price*, Wendy Vining*, Jeannie Garber.

Tenth grade: Mendy Jinks.

Eleventh grade: Julie Boudreaux*, Rachael Touchet*, Scott Trahan*, Reesa Badon, Benji Constance, Jonathan Tramonte.

Twelfth grade: Stephanie Vining*, Kelly Koppie, Ruthann Romero.

Softball Assoc. sets meeting

The Creole Softball Association will hold its organizational meeting at 7 p.m. Monday, March 30, at the Creole Community Center.

All coaches and interested parents are asked to attend to schedule practice times and fields to be used.

Deadline for registration is March 27.

Sales & Service — New & Used
We Service All Makes & Models
In Lake Charles
Shetler Lincoln-Mercury
478-1720 3201 Hwy. 14

Get taken...and enjoy it!



EASTER SPECIAL
★2-8 x 10'2
★4-5 x 7's
★16 Wallets
ONLY
$30.00

We'll take you - alone or with your family, professionally, and you'll enjoy it.

IMAGES PHOTOGRAPHY
by Michelle Richard
For Appointment Call: 542-4413

If You Wish To Advertise With The Cameron Parish Pilot Call Toll Free At 1-800-256-7323

ARE YOU EARNING

FARM BUREAU INSURANCE

CAMERON PARISH

6.7%* (Tax Deferred)

ON YOUR

IRA'S/or C.D.

Cameron Parish/Farm Bureau
Telephone: 542-4807
Wilson LeJeune, Jr., LUTCF Agency Manager
"Issued By Southern Farm Bureau Life Insurance Company, Jackson, Mississippi"
*Current interest rate, subject to change



CHRIS HEBERT, 3rd from right, South Cameron sophomore, placed third in district 4-H seafood cookery contest in the crawfish division in Lafayette recently.

Oberlin winner of the Tarpon relays

By JOE MUELLER

The Oberlin Tigers won both the 400 m and 800 m relays and finished second in the 1600 m relay to win the South Cameron Tarpon Relays with 91 points. The Barbe Buccaneers finished second on the boys side with 77 points. The host Tarpons of South Cameron scored 40 points for a fifth place finish out of the dozen teams that ran in the Tarpon Relays.

The girls side of the meet was won by Lake Arthur with 125 points. They were followed by Barbe with 111 points, Johnson Bayou 78 and the Lady Tarpons with 38 points.

On the boys side the Tarpons had two individual winners in Chris McCall, who won the hurdles with a time of 16.7 and McCall also won the pole vault at a height of 12'0".

South Cameron had a double winner on the girls side as Shawanna Felton won both the 100 and 200 m races.

Johnson Bayou winners on the girls side were the 400 relay team composed of Nichole Duhon, Stephanie Vining, Wendy Vining and Karen Erbelding. Nichole Duhon also won the hurdles race with a time of 16.4.

Tarpon Relays

Boys

Team Scores — Oberlin 91, Barbe 77, Welsh 76, Sam Houston 65, South Cameron 60, St. Louis 56, Vinton 27, Merryville 23, Elton 20, Lake Arthur 20, Johnson Bayou 1, Hackberry 1.

RUNNING EVENTS

100 — 1. Denny Cain, M, 11.86, 2. John Hubert, SH, 11.2, 3. Harold Thibodeaux, SL, 11.3.

200 — 1. Denny Cain, M, 22.5, 2. Randy Fontenot, O, 23.9, 3. Harold Thibodeaux, SL, 23.1.

400 — 1. T. Porter, O 53.5, 2. Claude Broussard, V, 53.6, 3. Jeff King, B, 53.8.

800 — 1. Chad Elter, SL, 2:01.2, 2. Johnathon Wade, SH, 2:09.1, 3 Roger Benoit, W, 2:09.1.

1600 — 1. Chd Elter, SL, 4:38.5, 2. Robert Hayes, B, 4:53.6, 3. Gerald Holden, E, 5:06.7.

3200 — 1. Chad Elter, SL, 10:54.8, 2. Robert Hayes, B, 11:05.8, 3. Gerald Holden, E, 11:10.0.

HH — 1. Chris McCall, SC, 16.7, 2. C. Brandon, O, 16.8, 3. Todd Conner, SC, 16.9.

FIELD EVENTS

SP — 1. Errol Jones, SH, 36-8, 2. Clifton Rubin, W, 48-10, 3. Horace Jones, SH, 47-8.

DIS — 1. Clifton Rubin, W, 154-6, 2. Corey Sonnier, SC, 135-10, 3. Shawn Bumgarden, SH, 134-8.

JAV — 1. Mike Williamson, B, 193-8, 2. Marcus Daniels, LA, 178-8, 3. Jay Seymour, SC, 178-1.

LJ — 1. Jared Jolther, B, 20-11, 2. John Hubert, SH, 20-7, 3. Gilbert Achon, W, 20-4 ½.

TJ — 1. William Achane, W, 43-8½, 2. Cyrus Duncan, LA, 42-1, 3. Gilbert Achon, W, 41-8½.

HJ — 1. Carl Melve, V, 6-6, 2. Shane Myers, M, 5-10, 3 (tie), James Benoit, SC, 5-8, J. Jackson, O, 5-8

PV — 1. Chris McCall, SC, 12-6, 2. Aaron Guidry, O, 11-6, 3. Ramsey Carraway, W, 11-6.

RELAYS

400 — 1. Oberlin (David Chapman, Marques Guillory, Randy Fontenot, Jacoby Jackson) 44.2, 2. Sam Houston 44.5, 3. Barbe 45.2.

800 — 1. Oberlin 1:28.4 (David Chapman, Marques Guillory, Randy Fontenot, Jacoby Jackson) 2. St. Louis 1:34.1, 3 Vinton 1:34.5.

1600 — 1. Welsh (Kraig Carraway, Britt Conner, Roger Benoit, Will Achane) 3:39.8, 2. Oberlin 3:39.6, 3. Barbe 3:41.8.

Girls

Team Scores — Lake Arthur 125, Barbe 111, Johnson Bayou 78, South Cameron 38, Elton 36, Welsh 29, Vinton 25, St. Louis 8, Merryville 7, Oberlin 2

RUNNING EVENTS

100 — 1. Shawnna Felton, SC, 13.1, 2. Carinthialan James, E, 13.2, 3. Carmen Robinson, LA, 13.4.

200 — 1. Shawnna Felton, SC, 27.5, 2. Karen Erbelding, JB, 28.7, 3. Leoshia St Julien, V, 29.5.

400 — 1. Jay Lewis, W, 1:04.6, 2. Stephanie Vining, JB, 1:04.9, 3. Vickie Jackson, O, 1:06.5

800 — 1. Amy Patroski, B, 2:25.6, 2. Kelly Koppie, JB, 2:44.3, 3. Becky Mancieux, LA, 2:45.2.

1600 — 1. Becky Mancieux, LA, 6:02.7, 2. Lori Broshard, B, 6:05.7, 3. Selina McGee, JB, 6:05.9.

3200 — 1. Ginger Langley, E, 12:13.1, 2. Lori Broshard, B, 12:23.4, 3. Lana Alexander, B, 12:34.5.

LH — 1. Nichole Duhon, JB, 16.4, 2. Shaka McZeal, LA, 16.9, 3. Brook David, B, 17.8.

FIELD EVENTS

SP — 1. Janice Davis, LA, 36-11, Dominique Prank, LA, 35-10, 3. Rontel Prudhomme, W, 27-11

DIS — 1. Janice Davis, LA, 109-8, 2. Amy Hammick, B, 98-6, 3. Dominique Prank, LA, 86-4.

LJ — 1. Kelly Brown, B, 16-11¼, 2. Shaka McZeal, LA, 16-4¾, 3. Corinthian Jones, E, 14-6¾.

TJ — 1. Katherin Todd, W, 33-6, 2. Carmen Robinson, LA, 32-7¼, 3. Kelly Brown, B, 31-1¾.

HJ — 1. Amy Hammick, B, 5-1, 2. Lonette Abshire, LA, 5-0, 3. Kelly Brown, B, 5-0.

RELAYS

400 — 1. Johnson Bayou 53.6 (nichole Duhon, Stephanie Vining, Wendy Vining, Karen Erbelding), 2. 54.2, 3. Barbe 54.6.

800 — 1. Lake Arthur 1:52.9 (carmen Robinson, Lonette Abshire, Tiffany Turner, Shaka McZeal), 2. South Cameron 1:53.8, 3. Barbe 1:54.

1600 — 1. Barbe 4:28.5 (Amy Patroski, Lori Broshard, Louvenda Chevis, Amy Hammick), 2. Johnson Bayou 4:35.7, 3. Lake Arthur 4:44.2.

H'berry class sets gar. sale

On April 11, the Junior class at Hackberry High School will hold a garage sale at the new gym. If you have anything you would like to donate to sell, call the school or Carrie Hewitt at 762-3921 and arrangements will be made to pick up items.

The money that is made from the garage sale will help with the Junior Senior prom.

Lady Mustangs lose two games

Hackberry's Lady Mustang softball team, the only team in District 9C to play softball, suffered two setbacks in a tournament played at Sam Houston last weekend.

The Lady Mustangs lost their first game to Sam Houston 12-2 and the score of their second game was Iowa 11, Hackberry 5.

Book fair is held at G. C.

As a fund raiser, the Grand Chenier Jr. 4-H Club has a Book Fair twice a year. March 17-20, the club held one. Seventh grade members helped with this endeavor. As a result, the club earned a profit of $178. All parents and members are thanked for their support.

Reporter, Adam Coreil

Daigle named honorable mention on dist. team

District Champion Lake Arthur provided the Most Valuable Player of District 6AA in senior Kenric Bell, the 5'11" senior who averaged 19 points per game and was an excellent ball handler and rebounder.

The Coach of the Year in the district was also Lake Arthur's Roderick Williams.

Lake Arthur had two second team players and St. Louis also had one first teamer and two second team members.

The team was selected by the coaches.

James Daigle of the South Cameron Tarpons was named to the Honorable Mention list.

DISTRICT 6-2A

Player	School	Ht.	Cl.	Avg.
FIRST TEAM				
Kenric Bell	Lake Arthur	5-11	Sr.	19.0
Andy James	Notre Dame	6-6	Sr.	22.0
David Henderson	Welsh	6-4	Sr.	20.0
Art Richert	St. Louis	5-10	Sr.	16.0
Chris Fontenot	Iota	6-3	Jr.	22.0
SECOND TEAM				
Marcus Daniels	Lake Arthur	5-10	Sr.	17.0
Cyrus Duncan	Lake Arthur	6-2	Jr.	17.0
Seneca Bohanan	St. Louis	6-2	Fr.	11.0
Kerry Scilhan	Welsh	6-4	Jr.	16.0
Troy Francis	St. Louis	5-10	Jr.	10.0

OUTSTANDING PLAYER — Bell, Lake Arthur
COACH OF THE YEAR — Roderick Williams, Lake Arthur

HONORABLE MENTION

Paul Povdras, Jacob Gibson, Don Eddie Corley, Shane Valdetero, Notre Dame; Norman Gray, Jim Troutman, Ed Arnold, Wilbert Gilbeaux, Welsh; Darnell Frank, Randall Williams, South Cameron; Chris Dobson, Billy Frank, Andre Celestine, Lake Arthur; Mike Polia, Thad Stout, Randell Joseph, Iota; Kevin Delahoussaye, Byron Hardy, Bradley Dennison, Bert Richert, Harold Thibodeaux, St. Louis; James Daigle, South Cameron.

Inflation is the process which allows you to live in a more expensive neighborhood without bothering to move.
—Craig Ellerbach

ALLEN BROS. CIRCUS



See a cageful of savage lions

CAMERON
Sunday, March 29th
— PERFORMANCES —
2:00 p.m. and 4:00 p.m.
AT THE
Elementary School Grounds
SPONSORED BY THE
CAMERON ELEMENTARY SCHOOL

Under the Big Top • Rain or Shine!

HEARTBEAT

Don't take chances with an irregular heartbeat!

By RICHARD ABBEN, M.D.



Arrhythmia – irregular heartbeat – is experienced by millions of people in a variety of forms, some harmless, but others so dangerous that they claim 500,000 lives a year in this country.

Given its lethal potential and the effectiveness of available treatment it is unfortunate that the symptoms of arrhythmia aren't more dramatic. Heart palpitations, characterized by a "fluttery" or "quivering" feeling in the chest, shortness of breath, dizziness, lightheadedness and fainting are typical of both the benign and deadly forms of heartbeat irregularities. Only a proper medical examination will tell you which kind you have.

The mortality rate from the most malignant arrhythmias can reach 70% per year, but even the first line of treatment – medication – can cut the death rate to between 15 and 25 percent. Other forms of treatment include pacemakers, surgery, an implantable defibrillator that resets the heart's rhythm with a tiny electrical jolt, and a catheter procedure that breaks improper bioelectrical connections in the heart with radio frequency energy.

There are several general causes of arrhythmia – scarring of the heart from previous heart attacks or surgery, structural abnormalities, flaws in the bioelectrical system that drives the heartbeat and congenital heart disease. Some medications and metabolic disorders also can cause arrhythmia.

President Bush's thyroid-related arrhythmia last year called the public's attention – briefly – to the subject. But don't assume that his good fortune in discovering that it was benign necessarily applies to you.

If you suffer from the symptoms of arrhythmia, see a cardiologist without delay. You're lucky to get any warning at all.

Dr. Richard Abben is medical director of the Arrhythmia Center of the Cardiovascular Institute of the South and practices at CIS Houma.

This column is sponsored in the public interest by the Cardiovascular Institute of the South. For further information or an appointment, call CIS/Lake Charles at (318) 474-5092.

Cardiovascular Institute of the South
Houma, Lafayette, Lake Charles, Thibodaux, Morgan City, Galliano

Cameron Pilot

Cameron, La.

35¢

35th Year--No. 44 — 2, 1992



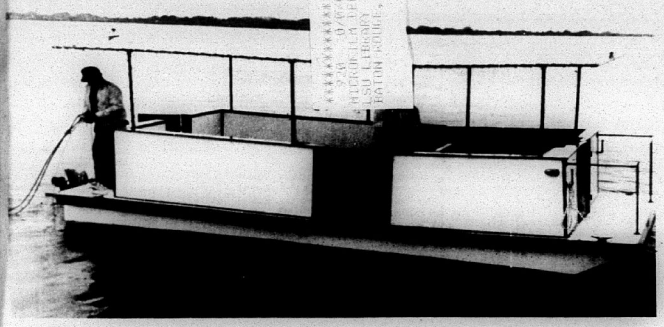

IN SPITE of the bad weather last weekend, Diel LaLande launched his self-designed cattamaran from the Cameron public dock into the Calcasieu River. He will use it to go back and forth across the river to his houseboat he has moored on the west side of the river. Helping him christen the boat and in the launching ceremony of the Claire Ann were five of his grandchildren. (Photo by Geneva Griffith)

IN CAMERON PARISH

Mosquitos to be out in force

By DON MENARD,
Director, Cameron
Mosquito Control

Warmer weather has finally arrived and with it those pesky mosquitoes. With all of the rain we've had this winter, mosquitoes are expected to be abundant earlier than usual. Mosquito Control inspectors are reporting that marshes, ditches, potholes and artificial containers are full of water and mosquito eggs and their larvae.

Since all mosquitoes must have water to be able to reproduce, we can all help hold them down to livable levels around our homes by eliminating standing water. Empty and flip over or remove all containers around your yard that can hold water. Buckets, old boats, used tires, barrels, flower pot saucers, cans and any other object that holds water will produce enough mosquitoes to infest a whole neighborhood. Drain or fill potholes and low spots in yards and pastures and you can even reduce numbers of salt-marsh mosquitoes in your area.

In the last two years the Asian tiger mosquito has firmly established itself throughout Cameron Parish. This small, dark mosquito with a white stripe on its back and bright dots on its legs is active only during the day. They love shaded yards with heavy vegetation and lots of water holding containers.

Since they are most abundant in cluttered yards where spray does not penetrate and are not active at night, mosquito control spraying is ineffective on them. The homeowner can virtually eliminate them from his yard by keeping all containers dry.

Now is also the time to vaccinate all horses to prevent equine encephalitis. This highly fatal disease is carried into the country each summer by migratory birds and is transmitted to horses by mosquitoes. Although Cameron Parish was spared last year, quite a few horses died in surrounding parishes.

The disease is easily prevented by vaccinating your horses, so contact your local veterinarian soon. The vaccine takes 14 to 21 days before it becomes effective.



CHARLES RIGGS

C. A. Riggs, former juror, dies Thursday

Funeral services for Charles Alva Riggs, 69, of Hackberry were held Saturday, March 28, in Hixson Funeral Home in Sulphur with Dr. Eddie Simmon officiating. Graveside services were held Saturday in Hennigan Cemetery in Merryville.

Mr. Riggs died Thursday, March 26, in a Lake Charles hospital.

He was a native of Cleveland, Tex. He graduated from Merryville High School and moved to Hackberry in 1941 with the Civilian Conservation Corps. He enlisted in the Air Force and serve during World War II. He was a sergeant major when discharged.

He opened Riggs General Merchandise in Hackberry in 1946 and operated it for more than 30 years. He owned other small businesses from 1978 until the time of his death.

He served four years as a member of the Cameron Parish Police Jury and was president of the Louisiana Police Jury Association's 7th District two years.

He was a member of the Imperial Calcasieu Regional Planning and Development Commission three years and the Louisiana Wildlife and Fisheries Commission for six years.

During his term on the police jury the parish recreation center was opened in Hackberry; natural gas and water systems were acquired for the community; several streets were hard-surfaced, and street lights were added.

Surviving are three daughters, Pam La Fleur of Hackberry, Gail Davis of Lake Charles and Penny Michalko of Maplewood; one son, Tom Riggs of Lafayette; five sisters, Penny Yokem of Benton, Elaine Jackson and Athleen Smith, both of Merryville, Linda Harvey of Houston and Alice Jackson of Beaumont; two brothers, James Bean of Lafayette and Robert Earl Riggs of Merryville, and nine grandchildren.

Jobless rate is up in the parish

The unemployment rate in Cameron parish increased from 6.8 percent in Januray to 7.2 percent in February, according to the La. Dept. of Employment.

The report showed 300 persons in the parish out of work out of a work force of 4,175.

The increase gave Cameron parish the fifth place among parishes with the lowest jobless rate. In the past, the parish usually was in second place.

A number of firms in the parish have laid off workers in the past month or so due to the slowdown in on shore and off shore oil activities.

The parish now has a higher jobless rate than Louisiana, which had a 6.8 percent rate for February, down from 7.5 percent in January. The national unemployment rate for February was 7.3 percent, compared to 7.1 percent in January.

Comments are asked on reefs

The U. S. Corps of Engineers will receive comments on proposed artificial reefs in the Gulf of Mexico until April 27.

Of interest to fishing and marine operators in the Cameron area are reefs planned in the West and East Cameron Offshore areas--one each--and in the South Marsh Island area--two reefs.

Letters concerning the reefs should refer to General Permit NOD-129 and be addressed to Regulatory Functions Branch, U. S. Army Corps of Engineers, P.O. Box 60267, New Orleans, La. 70160-0267.

Help/Hope meet

The Board of Directors of Help/Hope of Cameron, Inc. will meet at 5:30 p.m. Tuesday, April 7, in the Help/Hope building in Cameron.

Bank top rated

Bauer Financial Reports announced that Cameron State Bank, Cameron, has been awarded its four-star rating. This award identifies Cameron State Bank as one of the strongest commecial banks in the United States.

Bauer based its award on the analysis of September 30, 1991 financial data as filed with federal regulators.

A four-star rating indicates that the Cameron State Bank's adjusted tangible capital is between 6% and 9% of tangible assets, that there are no excessive delinquencies or repossessed assets and that Cameron State Bank posted a profit for the third quarter 1991.

Benefit slated

A medical benefit for Isadore (Jr.) Duhon will be held April 26, beginning at 10 a.m. at the Hackberry Catholic Hall.

Barbecue plates will be $5 for adults and $2.50 for children.

There will be bingo, a cake walk, and slave auction. A raffle will be held also. Cakes and pies will be sold.

Conner works with Silver Haired Legs.

The Louisiana Silver Haired Legislature met Jan. 28 and 29 in Baton Rouge. Among the legislators was Ray Conner representing Cameron, Vermilion and Acadia Parishes.

The following resolutions were passed:

1. Restore Senior Center funding to 100%. At the present time the Senior Center funding is at 80% of the original level of funding.

2. Dedicating 5% of the net lottery proceeds to the Senior Citizen endowment fund and providing for allocation of interest earnings to the councils on aging.

The following bills were passed:

1. Limiting liability for parish councils on aging.

2. To create the Aging Executive Board relative to the Office of Elderly Affairs.

3. Limits hospital fees charged to medicare-eligible patients to usual, customary, and reasonable fees under medicare regulations.

4. Limits health care providers for medicare-eligible patients to "usual, customary, reasonable" fees; requires agreement to such fees as a licensure condition for certain health care providers.

5. Provides for home health care, home maintenance care and adult day care in the community.

The Silver Haired Legislators will be very active on the House and Senate Floors as the State Legislative session begins. Rep. Conner has already submitted the information to Cameron Parish's Senator Cecil Picard and Rep. Randy Roach.



Rep. Ray Conner

Extension of oystering

The Louisiana Department of Wildlife and Fisheries has announced the extension of oyster season for Calcasieu Lake through and including April 30, 1992.

The area within which the extension will apply will be confined to the area approved by the Health Department.

Ron Dugas, the Department's Molluscan Progam Manager, said this extension was deemed necessary because of the additional health closures in the area resulting from poor water quality during the heavy rainfall periods of January, February and March.

Oyster fishing in Calcasieu Lake is restricted to tonging only.

Licenses to be sold

Rep. Randy Roach and Kevin Savoie of the Cooperative Extension Service wish to notify all commercial fishermen that commercial fishing licenses will be issued out of the Lake Charles Wildlife & Fisheries office (located at 1213 No. Lakeshore Dr.) every Thursday for six weeks beginning April 9.

Any questions concerning this matter should be directed to Kevin Savoie at 775-5516 in Cameron.

Shrimper cited without TED

The U. S. Coast Guard and National Marine Fisheries Service have cited a shrimping vessel for failing to carry turtle excluder devices in its nets, the Coast Guard said Tuesday.

The vessel cited Monday was shrimping in the Gulf of Mexico about four miles off the Sabine jetties.

The maximum penalty under the civil section of the act is $12,000 fine. If charged under the criminal section of the act, the maximum penalty could be a $25,000 fine and up to six months in prison.

The case will be referred to the National Oceanic and Atmospheric Administration for disposition.

Bake sale

The Cameron Council on Aging and the Olympic Committee will hold a bake sale Thursday, April 16, in front of deLaunay's Health Mart. The sale will begin at 9 a.m.

Senior citizens are asked to contribute baked items. The proceeds will help defray the expenses of the Cameron participants in Senior Olympics, locally and at district and state.

Lions Club to meet Wed.

Bob Moss, director of the Lions Crippled Children's Camp at Leesville, will give a slide presentation at the Cameron Lions Club meeting at noon, Wednesday, April 8, at the Cameron Fire Station.

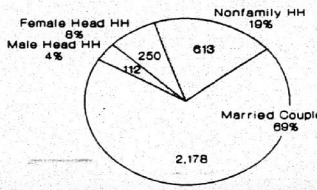

Parish population is 9,269 persons

The 1990 Census registered 9,260 persons living in Cameron Parish. Of this total, 9,207 persons were living in households and 53 persons were living in group quarters.

There were 3,153 households in Cameron Parish, which means that on average there were 2.92 persons per household. Of the total households, 2,540 were family households and 613 were nonfamily households.

Of the total family households in Cameron Parish, 2,178 were married-couple families, 250 were families with a female householder and no husband present, and 112 were families with a male householder and no wife present.

This means that a married-couple was present in 69.1 percent of the total households in Cameron Parish.



CATINA ROGERS, daughter of Dale and Emily Rogers of Cameron, won the St. Patrick's Children Miracle Network "Cute Kid" portrait contest. There were over 500 children entered in the contest. Catina is the granddaughter of the late Arceneaux January Sr. and Ethel January of Cameron.

Bank dividend

Calcasieu Marine National Bank's Board of Directors declared a quarterly dividend of 50 cents per share to its Class A stockholders and a 25 cents per share to its Class B stockholders, of record March 20, 1992, payble April 1, 1992, according to William B. Lawton, Chairman of the Board for Calcasieu Marine.

Calcasieu Marine is nearly $900 million in asset size. It has repeatedly been recognized by independent bank rating services for its safety and strength. "Money" magazine has listed the bank as the largest safe bank in Louisiana. Based on risk capital, it's ranked the ninth strongest bank in the nation.

Williams has 4.0 average

Sharonda R. Williams, a graduate of South Cameron high school, was among 105 Xavier University students who earned perfect 4.0 grade point averages during the fall semester. She was also among 594 students named to the Dean's List.

Williams was also initiated into Alpha Epsilon Delta, Louisiana Eta Chapter on March 22. The organization is made up of biology and pre-med honor students.



THE SOUTH CAMERON Memorial Hospital has opened a fitness center in the old Audrey Memorial School facilities on Trosclair Road, west of Oak Grove. The facility will be used for medical rehabilitation purposes and also as a public fitness center.

(Photo By Geneva Griffith)

REMEMBER?

By Keith Hambrick

Missions in 1916

(Abbeville Meridional, April 1, 1916)
CATHOLIC MISSIONS IN CAMERON

(Note: This is a continuation of an article on Catholic missions published on Feb. 12, 1916 in the Meridional and on Feb. 13, 1992 in the Pilot. About one-half of the present article was a review of the first article and is not included here.)

In the year 1914, at the cost of countless tiring trips, Father Buissink prepared 20 children at Creole, 11 at Cow Island, 30 at Little Chenier, 19 at Leesburg and 5 at Grand Chenier and gave them First Communion.

In 1915, he gave First Communion to 28 at Big Lake, 29 at Hackberry (white), 25 at Creole (colored), 38 at Creole (white), 16 at Point of Big Lake, 2 at Hackberry (colored), 21 at Nord Island, or in all, 80 in 1914 and 162 in 1915.

During the first months of 1916, there were registered to receive First Communion 22 names at Creole (white), 28 at Creole (colored), 2 at Cheniere Perdu, 12 at Leesburg, 15 at Cow Island, 20 at Grand Cheniere, 20 at Big Lake, 8 at Hackberry (white), 21 at Little Cheniere. In all 148. This gives a total of 242 plus 148 equals 390 for confirmation and adding the 37 children that made their First Communion after the confirmation of 1914, the number is 417.

Amongst the people to whom Father Buissink gave First Communion or that he is preparing now, many married people, many adults, many old people can be found, especially among the inhabitants of Little Cheniere and Cow Island or the colored people of Creole.

In Hackberry (white) an old blind man, his wife and three sons of the ages of 23, 22 and 21 years, received together the First Communion after their marriage had been blessed, and this 28 years after the mother and father had been married before the judge.

In Cow Island the oldest man who received First Communion was 72 years of age and the oldest woman was 66 years old. Among the 30 that made their First Communion at Little Cheniere, six were married.

At Point of Big Lake, Buissink gave First Communion to four converts. Where else can you find such long and beautiful events? Notwithstanding this arduous work, there remain all over the missions, some old people who refuse to make their First Communion, or many children whose parents do not understand the wise and holy laws of the church about early and frequent communion as endorsed by the Eucharistic Pope Pius X.

This problem surely is the greatest problem in Cameron Parish, where the distances are so great, the roads so bad, the ignorance so cruel and the devoted workers so few. But the education of a people cannot be accomplished in a few months and the success already obtained in the past, is a sure pledge of more success in the future.

Father Buissink makes his trips to his distant and numerous missions with the regularity of the Southern Pacific, notwithstanding rain or storms, the awful condition of the roads and excruciating mosquito plagues. He is the possessor of good health and a good humor as well.

Buissink established the Holy Name Society, which numbers 174 members, 32 white and 18 colored at Creole, 6 at Nord Island, 3 at Grand Chenier, 21 at Cow Island, 16 at Leesburg, 25 at Big Lake, 6 at Point of Big Lake, 22 at Hackberry (white), 19 at Little Chenier, 6 at Chenier Perdu, 37 are adults and 137 are boys.

With the help of the Church Extension Society, a new chapel at Little Cheniere will soon be a blessed reality. A new chapel is said to have been donated by a generous benefactor to the Catholics of Point of Big Lake, and it is ardently hoped that a new chapel for the colored settlement at Creole may soon be forthcoming.

Father Buissink, notwithstanding the hard times everywhere, and especially in Cameron Parish where the high water of the last seven years, and more especially the terrible hurricane of August 16th, 1915, caused so much damage, made improvements all over his missions.

In 1915, at the church and the rectory of Creole alone, improvements were made at the cost of $287.93. Everyone who passes before the church and the rectory at Creole admires the beautiful, the useful, the numeorus and practical improvements that have been made in the short time of a year. Nor were the other missions forgotten.

We will mention only that in Grand Chenier, the painting outside and the windowphanie applied to the windows materially improve the appearance of the chapel. Little Cheniere received all that was needed for saying mass, a beautiful new chalice, a new missal stand, a bell cruets and plate, two suits and cassocks for altar-boys, altar linen and a way of the cross for the new chapel to be built. Creole (colored) received a beautiful new chalice, four sets of vestments and all the linen that was needed to read mass.

Point of Big Lake received the same. Hackberry (colored) a beautiful new chalice and Hackberry (white) a new green and purple vestment. Big Lake a new purple vestment and eight suits and cassocks for altar-boys. Cow Island, altar linen and a new chalice.

Many improvements remain to be made, especially in Hackberry (white) where outside painting and repairs are needed; in Hackberry (colored) where after the storm many repairs are needed and more especially in Leesburg where the chapel has suffered so much from the terrible hurricane of August 16th, 1915 and where until now only $36.75 has been collected for the heavy repairs. Besides there is need for a steeple and bell, painting inside and outside, a cistern and other facilities for the people.

We mentioned at the beginning of this article that Father Buissink, is in Cameron Parish, the right man in the right place. How tirelessly he worked to improve the material situations of the people who suffered so many times, such heavy times, such heavy losses by high water coming through the Mermentau River, obstructed by a damm, or through the Calcasieu, obstructed by sand and oyster banks. Father Buissink loves the people and the good people return his love. He gives himself without reserve and the results in fifteen months of time are magnificent.

One of his parishioners, a good man of experience, one day said of him, "I va ramener tout le pays." No doubt, if the people will listen and follow him, he will see his forceful and eloquent words and sermons, make the people tremble with eagerness for all that is good, that is holy and that is lasting beyond this mortal life.

(Cameron Pilot, April 3, 1959)
POPULATION DECLINES

Cameron Parish lost more than 10 percent of its population during the past eight years, according to figures just released by the Louisiana Dept. of Commerce and Industry.

The loss is attributed to two factors: the loss of more than 400 lives in Hurricane Audrey in 1957 and the movement of people from the rural areas to the cities.

However, 25 other parishes were in the same fix, and West Carroll, Bienville and Red River also lost 10 percent or more of their population.

Although Cameron Parish's per capita income was listed as "modest" the parish has the distinction of being the second lowest in the state in receipt of welfare payments, the rate being 3.7. Only Jefferson Parish was lower with a rate of 3.4 percent.

NEW PECAN ISLAND ROAD
(By Hadley Fontenot)

A high way across the deep marshes of lower Cameron and Vermilion Parishes to connect Big Pecan Island and Grand Chenier is now an accomplishment.

When plans were being made to construct this road 12 years ago, there were many skeptics who commented, "It is impossible to build a road in thse boggy marshes!" or "There isn't enough money in Cameron and Vermilion parishes to build such a road." (It's a distance of 16 miles from the end of Grand Chenier to Pecan Island).

As proof that these skeptics were wrong, a historic ride was made by five Cameron Parish residents on Good Friday. Rep. Alvin Dyson, Horace Mhire, Ward 1 Police Juror; and Charlie Theriot, Moise Sturlese and Prevate Miller of Grand Chenier rode in Severin Miller's Jeep all the way from Grand Chenier to Pecan Island over the new highway Dump.

The ride was made without a hitch reported Dyson. The dump is still rough in some spots, but otherwise it is a fine road bed all the way. The primary purpose of the outing was to get the progress report on the job.

This same trip was made by Joe Doxey and Alvin Dyson in 1946, (only it was by mud boat through the marshes) to meet with the Pecan Island residents to solicit their support for the road project.

Contractors on the road report that within 45 days all dirt work and dressing of the road will be completed and ready for shelling. Plans are being made to apply the shell coating soon thereafter. Not until then will the road be open to traffic. This will probably be in early fall.

In regard to another road project, construction of the 15 miles of road work from Holly Beach to the Johnson Bayou school preparatory to hardsurfacing is well under way. Even though the job was given under a 13-month contract it is believed that if good weather prevails the job may be completed before the end of the year.

The final stretch, a distance of about 12 miles, from the Johnson Bayou school to the Sabine Causeway has been issued a survey order by the State Highway Department. Final surveys and right-of-way deeds are expected to be completed in July and a contract let on the hardsurfacing during the same month.

It was the untiring efforts of the Cameron Lions Club, Police Jury members, Jefferson County Commissioners and civic minded people of the parishes of Cameron and Vermilion and Jefferson County, which, when all put together, is finally bringing about the reality of the long-dreamed of project.

FUNERALS

Funeral services for Mrs. Frankie Reed Savoy, 89, were held Saturday, March 21, from Spiritual True Church in Galveston, Tex. The Rev. Willie Allen officiated.

Burial was in Barbers Memorial Cemetery in Hitchcock, Tex.

A former resident of Grand Chenier, she was a daughter of the late Frank Reed who drowned in Hurricane Audrey, 1957. She had lived in Galveston, Tex. before moving to Daly City, Calif.

She was a member of Spiritual True Church and Bible Days Revival Church.

Survivors are one daughter, Lorena Bennett of Daly City, Calif.; three brothers, Ernest Harrison Sr. of Hitchcock, Tex., Joe Harrison of St. Paul, Minn., and Sanders Reed of Lake Charles; four sisters, Dorothy Chavis and Sylvia Guidry of San Francisco, Calif.; Ann Johnson of San Jose, Calif., and Bessie Reed of Lake Charles; eight grandchildren and 14 great-grandchildren.

PHILIBERT JOHN RICHARD

Funeral services for Philibert John Richard, 83, of Cameron, were held Thursday, March 26, from Sacred Heart Catholic Church.

The Rev. Robert Shreve officiated; burial was in Sacred Heart Cemetery.

Mr. Richard died Tuesday, March 24, in a Lake Charles hospital.

A lifelong resident of Cameron Parish, he retired from employment with the Cameron Parish Police Jury after 15 years of service. He was also employed by DOTD and Smith-Menhaden. He was named 1988 Older Worker of the Year.

Survivors are his wife, Mrs. Helen Richard; three daughters, Mrs. Yvonne Willis, Mrs. Dorothy Hargrove and Linda Richard, all of Cameron; two brothers, Leon Richard of Little Chenier and Orris Richard of Grand Lake; one sister, Mrs. Ena Drouet of Creole, seven grandchildren and 17 great-grandchildren.

LOUISE MARIE MONTIE

Louise Marie Montie, 78, died March 26, at her residence in Port Arthur, Tex.

She was born in Loreauville, La. and had lived in Port Arthur since 1937. She was a registered nurse at St. Mary Hospital and a housewife. She was a member of St. James and St. Catherine's Altar Society.

Funeral services were held Saturday, March 28, at St. Catherine's Catholic Church will burial at Greenlawn Memorial Park.

She is survived by her husband, Gilliam Montie of Port Arthur, Tex.; two daughters, Genie West of Port Arthur and Josette Brown of Port Neches; three sons, Michael G. Montie of Baytown, Tex., Donald J. Montie of St. Martinville, and Gerard Montie of Beaumont, Tex.; three sisters, Antoinette Boutte of Loreauville, Rachel Plessella and Odette McElroy, both of Port Neches, Tex.; a brother, Otto Boutte of Loreauville, nine grandchildren and four step-grandchildren.

ROY ELLENDER

Funeral services for Roy Ellender, 69, of Hackberry, were held Saturday, March 28, from St. Peter Catholic Church.

The Rev. Eugene McKenna officiated; burial was in the church cemetery.

Mr. Ellender died Thursday, March 26, in his home.

A lifelong resident of Hackberry, he was a disabled veteran of service in the Navy during World War II. He was a member of St. Peter Catholic Church.

Survivors are one son, Jerry Wayne Karonika of Hackberry; one daughter, Linda Ellender of California; one brother, Buddy K. Ellender of Hackberry, and three sisters, Ruby Lee Gauley of Pearl River, Flora Belle Trahan of Johnson Bayou and Delores McQueen of Orange, Tex.

MRS. BEULAH RICHARD

Funeral services for Mrs. Beulah Richard, 91, were held Tuesday, March 31, from Sacred Heart Catholic Church in Creole.

The Revs. Curtis Vidrine and M. J. Bernard officiated; burial was in Highland Memorial Gardens in Lake Charles under direction of Hixson Funeral Home of Creole.

Mrs. Richard died Sunday, March 29, in the South Cameron Memorial Hospital.

A lifelong resident of Cameron Parish, she was a member of Our Lady Star of the Sea Catholic Church, the Catholic Daughters and the Altar Society.

Survivors are one daughter, Mrs. James (Betty) Breaux of Lafayette; one sister, Mrs. John (Leona) Richard of Creole; eight grandchildren and 14 great-grandchildren.

Teacher tuition rules are told for McNeese

Teachers planning to enroll for the summer session at McNeese State University should be aware of several changes in teacher tuition exemption policies, according to Becky Sensat, MSU comptroller.

McNeese State does not have any funds remaining from its 1991-92 allocation for teacher tuition exemptions. For that reason, class meetings held before June 30 will not be eligible for tuition exemption.

Sensat says teachers should be prepared to pay full tuition at the time of registration. Refunds from the 1992-93 allocation will be issued in mid-July after funds are received from the state. The amount of each refund will be based on the percentage of total class meetings scheduled in July. Most teachers taking regular summer session classes will receive approximately 50 percent of the tution exemption.

All applications are subject to audit and final approval by officials from the Louisiana Department of Education. Sensat reminds teachers that the state will accept only the current form. All requested information should be complete and must include the signatures of the applicant and the school principal.

Teachers studying subjects in which there is a critical shortage of teachers must also get the signature of the superintendent or his designee. All applications must then be approved by the dean of the Burton College of Education at MSU.

Applications may be turned in to the McNeese Registrar's Office or the Cashier's Office. The deadline for completed applications to be returned is 3:30 p.m. on June 18.

KC-Daughter banquet set

Msgr. Ronald Groth, Rector of the Cathedral of the Immaculate Conception, will be a guest speaker at the annual Knights of Columbus-Catholic Daughters of the Americas banquet, to be held in Johnson Bayou April 5.

The banquet will be held in the Johnson Bayou Community Center, beginning at 6:30 p.m. The banquet is jointly sponsored by F. J. Pavell Council 8323 of the Knights of Columbus, and the Agnes Guihen Pavell Court 2265 of the Catholic Daughters of the Americas.



The Challenge of Genealogy

by MARIE WISE

Bible records are of tremendous value to genealogists because they contain the basic family information of names and dates for births, marriages and deaths, plus usually places where events occurred and many relationships.

Also, bible records often include the hard-to-find "moved from" information and sometimes family history background, biography, etc.

In addition, bibles were favorite safe-keeping places for family papers, military pension applications, newspaper clippings, even wills and deeds, etc.

Researchers can never know until they look, what bonuses may be found in a family Bible; and, if recorded there, such information probably was accurate.

BIBLE RECORDS

Mid-South Bible Records, Volume II, Bi-Centennial Edition, 1776-1976 compiled by the Fort Assumption Chapter DAR, Memphis, TN gives thousands of entries from more than 300 bibles, most giving name and location of the owner in 1973 — date when the records were compiled.

Many states in addition to Tennessee are represented: Georgia, Florida, Alabama, Arkansas, Texas, etc.; and there is considerable Mississippi information, some with Louisiana connections.

This thorough compilation adds personal genealogy, letters, etc. as available with the family data. Rich in information, the volume is softcover, 8 1/2 x 11 in., 457 pages, with a full name index of some 1,300 different surnames, available at $23.00 from: Ft. Assumption DAR #3026TN, Mrs. M.S. Douthitt, Treas., 32 S. Evergreen St., Memphis, TN 38104. (Volume I is no longer available.)

REVOLUTIONARY WAR RECORDS

Revolutionary War Period Bible, Family & Marriage Records Gleaned from Pension Applications, Volume 12 by Chan Edmondson continues this superior series with its newest volume that covers Fadden-Foster names for Revolutionary War soldiers. Compiled from pension applications, the abstracted data varies from the soldier's name, his home state, resident state of the person applying for a pension, soldier's name, his wife, marriage date and place, his date and place of death, widow's age and residence; to a great deal more including some or all of:

Children with dates and places of birth, sometimes death, spouses; the same for siblings, other relatives; soldier's birthplace and date; parents; grandchildren; church membership; names of neighbors, witnesses, guardians; widow's later marriages, relatives of hers; assorted other information; migration pattern often apparent.

Volume 12 of this important series with its wealth of research material contains some 700 pension applications and has an index of over 4,000 names. Softcover, 5 1/2 x 8 1/2 in., 170 pages, it is available at $15.00 from: Chan Edmundson, P.O. Box 141235, Dallas, TX 75214-1235 as are each of Volumes 2-11. Vol. 1 is available only with the 12-volume set.

MARRIAGE RECORDS, VA

Greenbrier County,(W.) Virginia Marriages, 1782-1900 as compiled by Larry G. Shuck is an outstanding three-volume set bringing together hard-to-find genealogical material for more than 11,000 marriages in this county from just following the American Revolution through the 19th century.

Up to 1865, these marriages are part of Virginia's records, after which they become West Virginia's.

Information for each varies from marriage licenses giving names of bride and groom and the date, to abstracted marriages providing name, date, single or widowed, county where born (with state if not Virginia), age, and — of special value — names of parents.

Vol. I, alphabetical by groom's name, includes also a frequency chart for the some 3,800 different surnames. Vol. II, alphabetical by bride's name, gives with each, the same info as Vol. I; and Vol. III is a complete index for all the names and includes a frequency chart for all dates.

This valuable research set is softcover, 5 1/4 x 8 in., total of 997 pages, $53.45 from: Iberian Publishing Co., 548 Cedar Creek Drive, Athens, GA 30605-3408. This company, established in 1982, now handles some 200 genealogical titles.

MARRIAGE RECORDS, GA

Baker County, Georgia, Marriage Records compiled by Max L.Tatum lists alphabetically, first by groom and then by bride, almost 2,000 marriages for the period approximately 1872-1915 in Baker County. Each listing has also its full date with book and page number where recorded.

Tatum has compiled separately, also marriage records from other Georgia counties including Calhoun, Colquitt, Dougherty, Lee, Mitchell, Terrell, Worth, Schley and Berrien, each listing between some two and five thousand marriages.

The Baker County compilation is softcover, 8 1/2 x 11 in., 66 pages, $14.00 incl. mailing from Tatum at P.O. Box 5322, Albany, GA 31706-5322.

Publications reviewed in this column are given to the Genealogical Library, Louisiana State Archives, Baton Rouge.

QUERY

Dorothy Jewel Skinner Martz, 7660 Forrestal Rd., San Diego, CA 92120-2207 seeks info. in parents of V.W. Wright (possibly of Hammond, LA), d. c1928; m. Martha HAMILTON in Vicksburg, MS (?); had children, Jewel and Dorothy Mae.

Read the Classifieds





Grand Lake School Social Studies Fair Winner

Social Studies Fair winners are told at Grand Lake Hi

The 6th annual Social Studies Fair was held Feb. 28, at Grand Lake School. Grades 4-6 participated in Division I. Grade 8 participated in Division II. The following is a list of winners:

Division I: History, Individual, 1st place, Ryan Ardoin; 2nd, Mary Beth Crochet; 3rd, tie, Kim Demarest, Tiffany Farque; 4th, tie, Ronald Norman and Ben Duhon. Group - 1st, Shannon Sterling, Billy Taylor, Shawn Calhoun; 2nd, Tuesday LeDoux, Amanda Devall.

Economics, Individual, 1st, Amanda Broussard; 2nd, Earl Gaspard, 3rd, Heather Taylor; 4th, Melanie Richard; Group, 2nd, Lindsay Smythe, Delores Arceneaux, Jessica Taylor; 3rd, Kourtney Precht, Robert Kingham.

Geography, Individual, 1st, Matthew Demarets; 2nd, Shandy Ogea; 3rd, tie, Marylynn LeJeune, J. D. Guillory; 4th, Mitchell Babineaux, Trey LeJeune.

Sociology, Individual, 1st, Brooke Aloustt; 2nd, Jessica Daigle; 3rd, Rustie Thomas; 4th, Mindy Cox; Group, 3rd, Melonie Nunez, Stephanie McBride.

Anthropology, Individual, 1st, Kourtney Richard; 2nd, Ashley Thibodeaux; 3rd, Jordan Chesson; 4th, Jessica LeBoeuf. No groups.

Political Science, 2nd, Kristi Wasson.

Division II: History, Group, 1st, Amanda Duhon, Kari Sellers; 2nd, Clint Gentry, David Landry.

Political Science, Group, 1st, Stacey Templeton, Andrea Berry.

All first place winners in both divisions and two second place winners will represent Grand Lake School at the Region V Social Studies Fair at Burton Coliseum on March 23, 1992.



Grand Lake School Social Studies Fair Winners going to McNeese

Local students are winners at fair

The Region Five Social Studies Fair was held on March 23 at Burton Coliseum. The fair was cosponsored by the McNeese State University Burton College of Education and the State Social Studies Fair Council.

First- and second-place individual and group discipline winners are eligible for competition in the Social Studies State Fair set for April 27 in Baton Rouge.

Students from local schools who placed in Individual and group divisions are listed below.

Anthropology: Division I Individual - Richard Courtnee of Grand Lake High.

Political Science: Division II Group - Stacy Templeton and Andrea Berry of Grand Lake, and Amanda Duhon and Kerri Sellers of Grand Lake.



Mrs. Arizona Wells

Wells dies in Franklin

By WANITA HARRISON

Mrs. Arizona Bartie Wells, 85, noted St. Mary's parish educator and a native of Cameron Parish, died March 14, in Franklin.

Survivors include a number of cousins, including Mrs. Lillian Harrison of Grand chenier, and many nieces, nephews and Godchildren.

Mrs. Wells was born Sept. 15, 1906 to Mose and Mary Bartie, pioneer settlers in Cameron. During her adolescent years, she lived in Lake Charles and became a member of Starlight Baptist Church.

She married Jacob M. Wells Dec. 14, 1937. Her ties to St. Mary Parish were cemented when they became residents there.

Mrs. Wells taught 12 years in schools outside St. Mary Parish but the full impact of her service to education was felt during the 33 years of employment in St. Mary.

She attended high school and college at Southern University in Baton Rouge, and earned a bachelor's degree. In 1955 Mrs. Wells was awarded a master's degree in administration and supervision from the Municipal University in Nebraska.

As a teacher and principal for 45 years, she observed many changes. Initially she taught students at the elementary level. From the early 1940's to 1967, she taught social studies at Franklin Negro High School, now Willow Street High. She was appointed principal of Willow Street Elementary School in 1967, where she remained until retirement in 1972.

A key element in the life of Mrs. Wells was her membership in Mt. Zion Baptist Church. She took great pride in improvement of all aspects of the church, including physical appearance. To influence positive change in the church, a group to make a difference, Progressive Women, was organized.

She was a charter member and vice president of the New Iberia branch of the National Association of University Women and the St. Mary branch was formalized in her residence in 1979. She served as president during the club's first two years of growth.

Immediately following retirement, Mrs. Wells worked with the Franklin Foundation Auxiliary known as "Pink Ladies". In a relatively short time, she earned a pin for one hundred hours of volunteer service. She was awarded a certificate of appreciation in recognition of her years of service to education, her church and community by Eta Omega Chapter of Alpha Kappa Alpha Sorority.

Trahan named as All State Coach

The Grand Lake Lady Hornets had one player make the second team All State Selections chosen by the Louisiana Sports Writers.

The top coach, voted on by the Sports Writers, was Danny Trahan of Johnson Bayou. Trahan led the Johnson Bayou team to the Sweet Sixteen as they compiled a 25-9 record. The Johnson Bayou team had never won a playoff game before this year.

The Grand Lake girl on the second team is Amanda Broussard, a senior, who averaged 10 points per game. Amanda was voted Most Valuable Player in District 9C.

Charles Eagleson, also of Grand Lake, was selected on the Honorable Mention list of the boys Class C Allstate Team.

Eagleson, a senior, averaged 20 points per game for the District Champion Hornet team. Eagleson was voted Most Valuable Player by the coaches in the district.

CLASS C ALL-STATE BOYS BASKETBALL

FIRST TEAM Player	School	Ht.	Cl.	Avg.
Calvin Fountain	Thomastown	6-0	Sr.	22.0
Ronald Gale	Holy Rosary	5-8	Jr.	25.1
DeWayne Morris	Saline	6-2	Jr.	18.0
Paxton Ross	Martin	6-7	Jr.	26.7
Herman Scott	Fenton	6-3	Jr.	24.0
SECOND TEAM				
David Coates	Runnels	6-3	Sr.	20.0
Kendrick Davis	Phoenix	6-4	Jr.	19.0
Kevin Hopkins	Monticello	6-3	Jr.	24.2
Josh Peterson	Saline	6-3	Sr.	17.0
Jason Shelton	Georgetown	6-1	Sr.	21.0

OUTSTANDING PLAYER — Fountain, Thomastown
COACH OF THE YEAR — Don Green, Bethany Christian
HONORABLE MENTION
David Augustine, Fenton; Aaron Larry, Pineview; Thomas Wiley, Hall Summit; Lee Doucet, Elizabeth; Derrick Martin, Saline; Cordell Williams, Martin; Noble Evans, Pelican; Eddie Kennedy, Summerfield; Charles Eagleson, Grand Lake.

CLASS C ALL-STATE GIRLS BASKETBALL

FIRST TEAM Player	School	Ht.	Cl.	Avg.
Shannon Cezar	Fenton	5-2	Sr.	12.0
Janet Maxie	Pelican	5-6	Sr.	12.5
Kendra Neal	Pelican	5-9	Sr.	25.0
Maquisha Walker	Athens	6-0	Jr.	24.0
Patricia Manuel	Athens	5-11	Sr.	33.0
SECOND TEAM				
Nikita Bentley	Phoenix	5-9	Jr.	13.0
Amanda Broussard	Grand Lake	5-7	Sr.	10.0
Shelley Ford	Simpson	5-6	Jr.	14.0
Jiovanna Newell	Holy Rosary	5-8	Jr.	19.5
Melanie McNeal	Bethany Christian	5-5	Jr.	15.2

OUTSTANDING PLAYER — Neal, Pelican
COACH OF THE YEAR — Danny Trahan, Johnson Bayou
HONORABLE MENTION
Dixilyn Santiny, Grand Isle; Flora Willie, Northlake Christian; Allison Norman, Martin.

South Cameron teams win St. Louis relays

The South Cameron boys and girls track teams took the overall title of the St. Louis Taussig Properties Relays in Division II.

The boys team scored 148 points to win the boys division and the girls team scored 54.5 points to finish second behind Johnson Bayou who won the girls side with 83 points.

The Tarpons won 4 events on the boys side - the hurdles, discus, long jump and the pole vault. The girls team won four events - the 100, 200, shot put and discus.

The Johnson Bayou girls won six events - the 400, 800, 1600, the hurdles, high jump and the 1600 relay.

Taussig Properties Relays

BOYS DIVISION II

Sweepstakes Champion — S. Cameron, 202.5.

Team Scoring — 5. Cameron 148, Elton 127, St. Louis 112, Vinton 94, Johnson Bayou 20

FIELD EVENTS

100 — 1. Harold Thibodeaux, SL, 10.7; 2. Kevin Delahoussaye, SC, 11.1; 3. Brian Richard, SC, 11.3.

200 — 1. Harold Thibodeaux, 22.7; 2. Kevin Delahoussaye, SL, 22.8; 3. Todd Conner, SC, 23.4.

400 — 1. Claudel Broussard, V, 57.46; 2. Chris Leslie, SL, 52.6; 3. Will Smith, 54.8.

800 — 1. Chad Eller, 2:08.3; 2. Johnathan Guillaume, SC, 2:14.6; 3. Dekota Bertrand, E, 2:15.8.

1600 — 1. Chad Eller, SL, 4:52.4; 2. Gerald Holden, E, 5:10.3; 3. Joe Dupont, E, 5:10.4.

3200 — 1. Chad Eller, SL, 10:40.2; 2. Gerald Holden, Elton, 11:19.6; 3. Jon Garner, E, 11:24.49.

HH — 1. Todd Conner, SC, 15.7; 2. Ron Deise, E, 15.7; 3. Chris McCall, SC, 15.7.

FIELD EVENTS

SP — 1. Raven Langley, E, 44-4½; 2. Rusty Welch, SC, 44-1½; 3. David Horvath, E, 43-9½.

DISC — 1. C. Sonnier, SC, 142-9; 2. C. Langley, E, 131-6; 3. L. Harper, SC, 116-7.

JAV — 1. J.C. Laughlin, V, 170-5; 2. J. Seymour, SC, 169-10; 3. Bill Croker, V, 159-8.

LJ — 1. James Bonsoll, SC, 21-0½; 2. Claudel Broussard, V, 20-6½; 3. Aaron Dupont, E, 20-3½.

TJ — 1. Claudel Broussard, V, 43-7; 2. James Bonsoll, SC, 41-7; 3. Jermaine Janvary, SC, 40-0.

HJ — 1. Cori Maiva, V, 6-2; 3. James Bonsoll, SC, 5-10; 3. Jermaine Janvary, SC, 5-8.

PV — 1. Chris McColl, SC, 10-6; 2. Robby Trahan, JB, 10-0; 3. Aaron Dupont, E, 9-6.

RELAYS

400 — 1. St. Louis (Chad Bertrand, Harold Thibodeaux, Bennett Monceaux, Kevin Delahoussaye), 44.7; 2. S. Cameron, 45.1; 3. Vinton, 45.6.

800 — 1. St. Louis, 1:33; 2. Vinton, 1:34.7; 3. Elton, 1:35.8.

1600 — 1. St. Louis (Chris Leslie, Shawn Landreaux, Chad Eller, Jonathan Jernigan), 3:35.5; 2. Elton, 3:51.1; 3. Vinton, 3:54.

GIRLS DIVISION II

Team Scoring — Johnson Bayou 83, S. Cameron 54.5, Elton 43.5, St. Louis 30, Vinton 26.

RUNNING EVENTS

100 — Shawanna Felton, SC, 13.7; 2. Corinthian James, E, 13.7; 3. Keisha St. Julian, V, 13.3.

200 — 1. Shawanna Felton, SC, 26.5; 2. Karen Erbelding, JB, 27.8; 3. Lakeshia St. Julian, V, 27.9.

400 — 1. Stephanie Vining, JB, 1:03.3; 2. Jenny Trahan, 1:07.4; 3. Michelle Simien, E, 1:08.4.

800 — 1. Kelly Kapsie, JB, 2:43.4; 2. Lorica Boudreaux, SC, 2:48.3; 3. Michelle Simien, E, 2:54.2.

1600 — 1. Selina McGee, JB, 6:12.3; 2. Jenny Trahan, JB, 6:14.3; 3. Ginger Langley, E, 6:15.4.

3200 — 1. Ginger Langley, E, 14:04.5; 2. Reese Boden, JB, 14:51.3; 3. Denise Dempsey, SC, 16:11.8.

HH — 1. Nicole Duhon, JB, 16.2; 2. Denise Dempsey, SC, 18.8; 3. Melonie Duhon, JB, 19.8.

FIELD EVENTS

SP — 1. Michelle Fountain, SC, 32-9½; 2. Susan Boudreaux, JB, 32-7; 3. Jodi Richard, SC, 29-4½.

DIS — 1. Michelle Fountain, SC, 99-7½; 2. Diana Bentivina, V, 91-4; 3. Sarah Dance, JB, 88-5.

LJ — 1. Corinthian James, E, 14-7½; 2. Pam Lasare, SL, 14-7; 3. Wendy Vining, JB, 14-1½.

TJ — 1. Corinthian James, E, 32-2; 2. Tina Fountain, SC, 31-7; 3. Wendy Vining, JB, 31-4.

HJ — 1. April Trahan, JB, 4-8; 2. Shawnna Felton, SC, 4-6; 2. Sarah Mahony, SL, 4-6.

RELAYS

400 — 1. St. Louis (Farron Bellow, Robyn Bekis, Pam Lasare, Christy Smith), 53.2; 2. Johnson Bayou, 53.4; 3. Vinton, 54.6.

800 — 1. St. Louis (Farron Bellow, Robyn Bekis, Pam Lasare, Christy Smith), 1:53.7; 2. Johnson Bayou, 1:54.4; 3. Vinton, 1:55.2.

1600 — 1. Johnson Bayou (Karen Erbelding, Stephanie Vining, Jenny Trahan, Wendy Vining), 4:24.2; 2. S. Cameron, 4:32.6; 3. Elton, 4:33.8.

Grand Lake boys named to All District team

Grand Lake placed three players on the 9C All District Boys Basketball Team.

The team was selected by the district coaches and because it has six players listed on the second team it was not published in the Lake Charles American Press.

The Most Valuable Player in the district as selected by the coaches, was senior Charles Eagleson of Grand Lake. Eagleson averaged 20 points per game.

Coach of the Year honors were won by Mike Thomas, coach of the district champion, Grand Lake Hornets team.

DISTRICT 9C BOYS
ALL DISTRICT BASKETBALL TEAM

Charles Eagleson, Senior, 5'1", avg: 20, Grand Lake.

Free Ogean, Sr., 5'1", avg: 16, Grand Lake.

Robert Guillory, Sr., 5'9", avg: 6, Grand Lake.

Scott Trahan, Jr., 5'8", avg: 14, Johnson Bayou.

Ferrell LeBleu, Sr., 6'1", avg: 12, Hackberry.

Most Valuable Player: Charles Eagleson, Grand Lake.

Coach of the Year: Mike Thomas, Grand Lake.

Second Team: Troy Constance, Jr., 5'11", avg: 9, Hackberry.

Dale Morris, Sr., 5'10", avg: 11, Johnson Bayou.

Jason Verzwyvelt, Sr., 5'11", avg: 12, Grand Lake.

David Vincent, Jr., 5'11", avg: 16, Hackberry.

Jerome Verzwyvelt, Sr., 5'11", avg: 12, Grand Lake.

Lance Blanchard, Sr., 6', avg: 10, Johnson Bayou.

Honorable Mention: Terry Faulk, John Toerner, Grand Lake; Bradley Jinks, Heath Jinks, Johnson Bayou; Charles Davis, Marvin Simon, Hackberry.

Sweetlake club holds meeting

The March meeting of the Sweetlake Extension Homemakers Club was held at the Grand Lake Recreation Center.

Darlene Taylor presented a program on the warning signs of diabetes. At the conclusion of Taylor's presentation, members took a short test to find out their risk of developing diabetes.

Sherry LaVergne, spoke on the importance of health conscious meals and snacks for young children.

Plans were finalized for a luncheon to recognize the teachers of Grand Lake High School as part of Teacher Appreciation month.

Billie Fruge, president, told club members of upcoming activities. A Cameron Parish Extension Council meeting will be held at the Creole Multipurpose Building on April 13, at 2:30 p.m. On May 14, Extension members are invited to be guests of the legislators and attend the legislative session in Baton Rouge.

Heather Taylor, a Grand Lake 4-Hers, presented a demonstration on "The Art of Making Cookies." Those present were treated to Heather's completed chocolate chip cookies.

Visitors attending were Theresa Daigle, Bobbie Thomas, and 4-Hers Nancy Norman and Heather Taylor.

Hostesses Melba Faulk and Della Nunez prepared a buffet meal.

The next meeting will be held Monday, April 20, at 7 p.m. in the home of Annette Norman. All interested in attending from the Big Lake, Grand Lake and Sweetlake communities are cordially invited.

Parish track meet slated

On Tuesday, April 7, South Cameron High School will host the Cameron Parish Track Meet at the South Cameron High School in Creole.

All the schools in the parish will be present for the meet.

Field events will start at 3:30 and running events at 5 p.m.



A cheetah is reported to be able to run 70 miles an hour.

Grand Chenier wins elem. wrestling title

The 1992 Elementary Parish Wrestling Tournament was in Grand Lake. There were 110 boys who participated in the tournament. Team trophies were awarded to the following schools: 1st place, Grand Chenier; 2nd, South Cameron and 3rd, Cameron.

Individual results are as follows:

40 lb. weight class: 1st, Trey Wilkerson, SC; 2nd, Justin Billiot, GL.

45 lbs.: 1st, Jeremy Trahan, JB; 2nd, Marcus LeBouef, GL; 3rd, Brian Morales, SC.

50 lbs.: 1st, Keith McKion, GB; 2nd, Robbie Montie, GC; 3rd, Branden Theriot, GL.

55 lbs.: 1st, Jamison Welch, GC; 2nd, Aaron Granger, GL; 3rd, Bud Brown, GC.

60 lbs.: 1st, Robert Nunez, GL; 2nd, Corey Badon, JB; 3rd, Brandon Phillips, JB.

65 lbs.: 1st, Lancy Conner, GC; 2nd, Shawn Fawvor, SC; 3rd, Lance McFarland, GL.

70 lbs.: 1st, Dusty LeBlanc, GC; 2nd, Regis Southern, Cam; 3rd, Scott Hess, GC.

75 lbs.: 1st, Corey Broussard, GC; 2nd, John Montie, GC; 3rd, Kenneth DeBarge, Cam.

80 lbs.: 1st, Chris McKion, GC; 2nd, Kurt Sorrells, Cam; 3rd, John Trahan, JB.

85 lbs.: 1st, Brandon Conner, SC; 2nd, John Broussard, GC; 3rd, Cody Little, GC.

90 lbs.: 1st, Kendal Boudreaux, Cam; 2nd, Khris Johnson, GC; 3rd, Tony Rodrique, Cam.

95 lbs.: 1st, Tony Conner, Cam; 2nd, James Marcantel, SC.

103 lbs.: 1st, Adam Coreil, GC; 2nd, Shannon Thibodeaux, GC; 3rd, Brandon Hebert, Cam.

112 lbs.: 1st, Willard Pruitt, Cam; 2nd, Brad Granger, GL; 3rd, Travis Trahan, JB.

122 lbs.: 1st, John Pradia, SC; 2nd, Brian Nunez, SC.

135 lbs.: 1st, Bubba Richard, GC; 2nd, Eddie Richard, GC.

150 lbs.: 1st, Jody Trahan, JB; 2nd, Jessie Nunez, SC.

HWT: 1st, Jerome Guillory, SC; 2nd, Cody Trahan, SC.

J. Bayou Relays to be held Fri.

The Johnson Bayou Relays will be held Friday, April 3, at Johnson Bayou High School.

A number of both boys and girls teams will be present for the meet. Among the teams at the relays will be Hackberry, Starks and Singer.

Trees continue to grow as long as they live.

Hackberry News

By Grace Welch

RACCA BABY

Mr. and Mrs. Steve Racca, Jr., announce the birth of a daughter, Abby Catherine, March 20, at Women's and Children's Hospital in Lafayette. She weighed 8 lbs. 2 ozs.

Grandparents are Jim and Cathy Simon of Conroe, Tex., and Steve and Sharon Racca of Hackberry.

Great-grandparents are Beulah Dunn of Cuero, Tex., Roger and Maydeline Simon of Hackberry, Howard and Pia Racca and Alvin and Marie Amy of Jennings.

The couple's other child is Kealy Michelle, 20 months.

VISITORS

Pat and Caryn Kershaw of Houston spent Thursday and Friday with Grace Welch. Caryn was on spring break.

CHURCH NEWS

On April 5, Father Roland Vaughn will offer the old latin Tridentine Mass at Holy Trinity Church at 7:30 a.m.

Order pies for Lent early.

GET WELL WISHES

To Nita Sanner, Margarite Thompson, Avis Newman, Susie Strahan, Mamie White, Lorena Guidry, Ozite Babineaux, Grace Meyers, Ray Bufford, Dr. Colligan, Carl Broussard, Cevis Leger and Red Trahan.

HACKBERRY SPORTS

Baseball

Hackberry 19, Reeves 11. Winning pitcher, Chad Desadier. Hits by Tuan Murray, David Vincent, John Suchanek with 2 each and Chad Desadier, Tony Constance and Jody Suchanek, one each.

ARE YOU EARNING
6.7%*
(Tax Deferred)
ON YOUR
IRA's/CD's
Wilson LeJeune, Jr., LUTCF
Agency Manager
Off Hwy. 27 - Creole
542-4807
CAMERON PARISH/
FARM BUREAU
FARM BUREAU INSURANCE
Issued By Southern Farm Bureau Life Insurance Company, Jackson, Mississippi
*Current interest rate, subject to change

LEGAL NOTICES

NOTICE OF SPECIAL ELECTION

Pursuant to the provisions of a resolution adopted by the Board of Commissioners of Waterworks District No. Eleven, Cameron Parish, Louisiana, the governing authority of the District, on January 7, 1992, NOTICE IS HEREBY GIVEN that a special election will be held in Waterworks District No. Eleven, Cameron Parish, Louisiana, on Saturday, April 11, 1992, and that at said election there will be submitted to all registered voters of said Parish qualified and entitled to vote at the said election under the Constitution and laws of the State of Louisiana and the Constitution and laws of the United States, the following Proposition, to-wit:

PROPOSITION

SHALL WATERWORKS DISTRICT NO. ELEVEN OF THE PARISH OF CAMERON, BE AUTHORIZED TO LEVY A RENEWAL TAX OF FIVE AND THREE FIVE (5.35) MILLS ON THE DOLLAR OF ASSESSED VALUATION ON ALL PROPERTY SUBJECT TO TAXATION IN SAID DISTRICT, FOR A PERIOD OF TEN (10) YEARS, COMMENCING WITH THE YEAR 1992, FOR THE PURPOSE OF OPERATING AND MAINTAINING SAID DISTRICT'S WATER SYSTEM WITHIN AND FOR SAID DISTRICT?

NOTICE IS HEREBY FURTHER GIVEN that said special election will be held at the polling places set forth below, all situated within Waterworks District No. Eleven, Cameron Parish, Louisiana, which polls will open at six o'clock (6:00) a.m. and close at eight o'clock (8:00) p.m., in compliance with the provisions of Section 541 of Title 18 of the Louisiana Revised Statutes of 1950, as amended (R.S. 18:541):

ELECTION DISTRICT THREE PRECINCT ONE

POLLING PLACE - RECREATION DISTRICT NO. 5 RECREATION DISTRICT GRAND LAKE, LOUISIANA.

ELECTION DISTRICT THREE PRECINCT TWO

POLLING PLACE - RECREATION DISTRICT GRAND LAKE, LOUISIANA.

NOTICE IS HEREBY FURTHER GIVEN that the said special election will be held in accordance with the provisions of the Louisiana Election Code (Title 18 of the Louisiana Revised Statutes), including Chapter 6-A thereof, and other constitutional and statutory authority supplemental thereto. Such officers appointed to hold the said election, and such substitutes therefor as are selected and designated in compliance with law, will make due returns thereof to the Clerk of Court of Cameron Parish and to the Board of Commissioners of Waterworks District No. Eleven, Cameron Parish, Louisiana, the governing authority of said District.

NOTICE IS HEREBY FURTHER GIVEN that the said special election will be held in accordance with the provisions of the Louisiana Election Code (Title 18 of the Louisiana Revised Statutes), including Chapter 6-A thereof, and other constitutional and statutory authority supplemental thereto. Such officers appointed to hold the said election, and such substitutes therefor as are selected and designated in compliance with law, will make due returns thereof to the Clerk of Court of Cameron Parish and to the Board of Commissioners of Waterworks District No. Eleven, Cameron Parish, Louisiana, the governing authority of said District.

THUS DONE AND SIGNED on this, the 16th day of January, 1992.

APPROVED:

/s/ Bobby Joe Doxey,
CHAIRMAN
WATERWORKS DISTRICT NO. ONE
ATTEST:
/s/ Barbara Lou LeBlanc
BARBARA LOU LEBLANC, SEC.
RUN: March 5, 12, 19, 26, Apr. 2, 9 (M-13)

NOTICE OF SPECIAL ELECTION

Pursuant to the provisions of a resolution adopted by the Cameron Parish Police Jury, the governing authority of Fire Protection District No. Fourteen, on February 3, 1992 NOTICE IS HEREBY GIVEN that a special election will be held in Fire Protection District No. Fourteen, Cameron Parish, Louisiana, on Saturday, April 11, 1992, and that at said election there will be submitted to all registered voters of said Parish qualified and entitled to vote at the said election under the Constitution and laws of the State of Louisiana and the Constitution and laws of the United States, the following Proposition, to-wit:

PROPOSITION

SHALL FIRE PROTECTION DISTRICT NO. FOURTEEN OF THE PARISH OF CAMERON, BE AUTHORIZED TO LEVY A RENEWAL TAX OF FIVE AND THREE FIVE (5.35) MILLS ON THE DOLLAR OF ASSESSED VALUATION ON ALL PROPERTY SUBJECT TO TAXATION IN SAID DISTRICT, FOR A PERIOD OF TEN (10) YEARS, COMMENCING WITH THE YEAR 1992, FOR THE PURPOSE OF OPERATING AND MAINTAINING SAID DISTRICT'S FIRE PROTECTION FACILITIES AND PAYING THE COST OF OBTAINING WATER FOR FIRE PROTECTION PURPOSES, INCLUDING CHARGES FOR FIRE HYDRANT RENTALS AND SERVICE IN SAID DISTRICT?

NOTICE IS HEREBY FURTHER GIVEN that said special election will be held at the polling places set forth below, all situated within Fire Protection District No. Fourteen, Cameron Parish, Louisiana, which polls will open at six o'clock (6:00) a.m. and close at eight o'clock (8:00) p.m., in compliance with the provisions of Section 541 of Title 18 of the Louisiana Revised Statutes of 1950, as amended (R.S. 18:541):

ELECTION DISTRICT THREE PRECINCT ONE

POLLING PLACE - VFW HALL, CAMERON, LOUISIANA.

ELECTION DISTRICT THREE PRECINCT TWO

POLLING PLACE - RECREATION DISTRICT NO. 5 RECREATION DISTRICT GRAND LAKE, LOUISIANA.

NOTICE IS HEREBY FURTHER GIVEN that said special election will be held in accordance with the provisions of the Louisiana Election Code (Title 18 of the Louisiana Revised Statutes), including Chapter 6-A thereof, and other constitutional and statutory authority supplemental thereto. Such officers appointed to hold the said election, and such substitutes therefor as are selected and designated in compliance with law, will make due returns thereof to the Clerk of Court of Cameron Parish and to the Board of Commissioners of Waterworks District No. Fourteen, Cameron Parish, Louisiana, the governing authority of said District.

NOTICE IS HEREBY FURTHER GIVEN that the said special election will be held in accordance with the provisions of the Louisiana Election Code (Title 18 of the Louisiana Revised Statutes), including Chapter 6-A thereof, and other constitutional and statutory authority supplemental thereto. Such officers appointed to hold the said election, and such substitutes therefor as are selected and designated in compliance with law, will make due returns thereof to the Clerk of Court of Cameron Parish and to the Board of Commissioners of Waterworks District No. Fourteen, Cameron Parish, Louisiana, the governing authority of said District.

THUS DONE AND SIGNED on this, the 16th day of January, 1992.

APPROVED:

/s/ Harold Savoie,
CHAIRMAN
WATERWORKS DISTRICT NO. ELEVEN
ATTEST:
/s/ Patrick Hebert
PATRICK HEBERT, SEC.
RUN: March 5, 12, 19, 26, Apr. 2, 9 (M-17)

NOTICE OF SPECIAL ELECTION

Pursuant to the provisions of a resolution adopted by the Board of Commissioners of Waterworks District No. One, Cameron parish, Louisiana, the governing authority of the District, on January 16, 1992, NOTICE IS HEREBY GIVEN that a special election will be held in Waterworks District No. One, Cameron Parish, Louisiana, on Saturday, April 11, 1992, and that at said election there will be submitted to all registered voters of said Parish qualified and entitled to vote at the said election under the Constitution and laws of the State of Louisiana and the Constitution and laws of the United States, the following Proposition, to-wit:

PROPOSITION

SHALL WATERWORKS DISTRICT NO. ONE OF THE PARISH OF CAMERON, BE AUTHORIZED TO LEVY A RENEWAL TAX OF FIVE AND SIX FIVE (5.65) MILLS ON THE DOLLAR OF ASSESSED VALUATION ON ALL PROPERTY SUBJECT TO TAXATION IN SAID DISTRICT, FOR A PERIOD OF TEN (10) YEARS, COMMENCING WITH THE YEAR 1992, FOR THE PURPOSE OF OPERATING AND MAINTAINING SAID DISTRICT'S WATER SYSTEM WITHIN AND FOR SAID DISTRICT?

NOTICE IS HEREBY FURTHER GIVEN that said special election will be held at the polling places set forth below, all situated within Waterworks District No. One, Cameron Parish, Louisiana, which polls will open at six o'clock (6:00) a.m. and close at eight o'clock (8:00) p.m., in compliance with the provisions of Section 541 of Title 18 of the Louisiana Revised Statutes of 1950, as amended (R.S. 18:541):

ELECTION DISTRICT ONE PRECINCT TWO

POLLING PLACE - CAMERON PARISH POLICE JURY ANNEX BUILDING, CAMERON, LOUISIANA.

ELECTION DISTRICT SIX PRECINCT ONE

POLLING PLACE - VFW HALL, CAMERON, LOUISIANA.

NOTICE IS HEREBY FURTHER GIVEN that the said special election will be held in accordance with the provisions of the Louisiana Election Code (Title 18 of the Louisiana Revised Statutes), including Chapter 6-A thereof, and other constitutional and statutory authority supplemental thereto. Such officers appointed to hold the said election, and such substitutes therefor as are selected and designated in compliance with law, will make due returns thereof to the Clerk of Court of Cameron Parish and to the Board of Commissioners of Waterworks District No. One, Cameron Parish, Louisiana, the governing authority of said District.

NOTICE IS HEREBY FURTHER GIVEN that the said special election will be held in accordance with the provisions of the Louisiana Election Code (Title 18 of the Louisiana Revised Statutes), including Chapter 6-A thereof, and other constitutional and statutory authority supplemental thereto. Such officers appointed to hold the said election, and such substitutes therefor as are selected and designated in compliance with law, will make due returns thereof to the Clerk of Court of Cameron Parish and to the Board of Commissioners of Waterworks District No. One, Cameron Parish, Louisiana, the governing authority of said District.

NOTICE IS HEREBY FURTHER GIVEN that the Police Jury, the governing authority of said District, will meet at its regular meeting place, the Police Jury Annex Building, Cameron, Louisiana, on Monday, the 4th day of May, 1992, at 10:00 a.m. and will then and there, in open and public session, proceed to examine and canvass the returns as certified by the Clerk of Court of Cameron Parish, Louisiana, and declare the result of the said special election.

NOTICE IS HEREBY FURTHER GIVEN that the Commissioners of Fire Protection District No. Fourteen, Cameron Parish, Louisiana are entitled to vote at said special election and voting machines will be used in the conduct of the election.

THUS DONE AND SIGNED on this, the 3rd day of February, 1992.

APPROVED:

/s/ Douaine Conner
DOUAINE CONNER, PRESIDENT
CAMERON PARISH POLICE JURY
ATTEST
/s/ Earnestine T. Horn
EARNESTINE T. HORN, SECRETARY
RUN: March 5, 12, 19, 26, Apr. 2, 9 (M-12)

NOTICE FOR BIDS

The Cameron Parish School Board will receive sealed bids on or before the hour of 10:00 a.m. on Thursday, April 9, 1992, at the Cameron Parish School Board Office, Cameron, Louisiana for the following surplus equipment.

Cameron Elementary School:
Cafeteria Vent Hood - Stainless Steel.

Bids on above equipment shall be accompanied by a cashier's check or personal check in the amount of the bid. Envelope must be clearly marked on the outside of the envelope "surplus equipment."

Equipment must be removed from school by the successful bidder by April 17, 1992.

The equipment can be seen at the school between 8:00 a.m. - 3:30 p.m. each day. If you have any questions on the above equipment or procedure, contact: Roger Richard, 775-5934.

The Cameron Parish School Board reserves the right to reject any and all bids submitted.

/s/ Thomas McCall, Superintendent
Cameron Parish School Board
RUN: Mar. 19, 26, Apr. 2 (M-32)

PUBLIC NOTICE

The Gulf Coast Soil and Water Conservation District is soliciting bids for the following plant materials.

1) Single stem smooth cordgrass (Spartina alterniflora) 12,008 plants.
2) Single stem smooth cordgrass (Spartina alterniflora) 10,500 plants.
3) Single stem smooth cordgrass (Spartina alterniflora) 16,034 plants.
4) One gallon container of smooth cordgrass (Spartina alterniflora) plants - 1000 gallon containers.
5) One gallon container of smooth cordgrass (Spartina alterniflora) plants - 800 gallon containers.
6) Single stem giant cutgrass (Zizaniposis milliacea) 1095 plants.
7) One gallon container of giant cutgrass (Zizaniposis miliacea) plants - 100 gallon containers.

Specifications:

Plants must be Louisiana nursery grown stock from licensed nursery. Plants must be ready for pick up at nursery site at intervals between 5/01/92 and 10/31/92. (Single stem plants) The plant stem must be free of insect and foliage to ensure survivability. Plants must not be dug more than 24 hours prior to pick-up. (Gallon container plants) Plants must have adequate root and foliage to ensure survivability and foliage is not to be cut. Each gallon plug is to have a minimum of ten individual shoots.

Sealed bids must be received in the Gulf Coast Soil and Water Conservation District Office, 1400 Highway 14, Lake Charles, La. 70601 no later than 4 p.m., April 20, 1992. Additional information may be obtained by contacting the district office at 318-436-1483. The district reserves the right to reject any or all bids.

RUN: Mar. 19, 26, Apr. 2 (M-35)

SHERIFF'S SALE
No. 110-13004
Thirty-Eighth Judicial
District Court
PARISH OF CAMERON
STATE OF LOUISIANA
CAMERON STATE BANK
VS.
MARY KING HILL
Sheriff's Office,
Cameron, Louisiana

By virtue of a writ of Seizure and Sale issued and to me directed by the honorable court aforesaid, I have seized and will offer for sale at public auction to the highest and highest bidder with the benefit of appraisement, at the courthouse door of this Parish of Cameron, on Wednesday, April 8, 1992, at 10:00 a.m. the following described property to-wit:

Property situated in the said Parish of Cameron, State of Louisiana, to-wit:

Lots Thirty-Three (33) and Thirty-Four (34) of Ratcliff Subdivision No. 1, in the West Half of Lot Three (3) of the John M. Peshoff Subdivision in fractional sections 12 and 13, Township 15 South, Range 9 West, Cameron Parish, Louisiana, as per plat of survey prepared by Lonnie G. Harper, C.E., dated October 13, 1978, and recorded in Plat Book 5, under File No. 160626, Records of Cameron Parish, Louisiana, together with all improvements thereon.

Seized under said writ. Terms: Cash day of sale.

/s/ James R. Savoie, Sheriff,
Cameron Parish, La.

Sheriff's Office, Cameron, La. February 28, 1992

Ronald J. Bertrand,
Attorney for Plaintiff
RUN: Mar. 5 and Apr. 2 (M-2)

SHERIFF'S SALE
No. 113-13004
Thirty-Eighth Judicial
District Court
PARISH OF CAMERON
STATE OF LOUSIANA
MID STATE TRUST II
VS.
DAVID JOSEPH FOREMAN
and
DEBBIE FOREMAN
Sheriff's Office,
Cameron, Louisiana

By virtue of a writ of Seizure and Sale issued and to me directed by the honorable court aforesaid, I have seized and will offer for sale at public auction to the last and highest bidder without the benefit of appraisement, at the courthouse door of this Parish of Cameron, on Wednesday, April 8, 1992, at 10:00 a.m. the following described property to-wit:

All that certain tract or parcel of land out of a 6 acre tract described in Vol. 370, Page 65 and situated in Section 24, Township 12 South, Range 8 West, Cameron Parish, Louisiana. This tract more fully described as follows:

Commencing at a point 658.8 North and 30 feet East of the Southwest Corner of Section 24, T12S, R8W, same being North 20 feet from the Southwest corner of the 6 acre tract and in the East line of a Public Road; THENCE North 56 feet with the E-R-O-W of said road to the most Southerly Northwest corner of the 6 acre tract; THENCE East 210 feet with a North line of the 6 acre tract to an interior corner of the 6 acre tract; THENCE North with the most Northerly west line of the 6 acre tract 134.5 feet to the most Northerly Northwest corner of the 6 acre tract; THENCE East 85.0 with a north line of the 6 acre tract; THENCE South 190.5 feet; THENCE West 295.0 feet parallel and 20 feet north of the 6 acre tract to the POINT OF BEGINNING.

Seized under said writ. Terms: Cash day of sale.

/s/ James R. Savoie, Sheriff,
Cameron Parish, La.

Sheriff's Office, Cameron, La. February 28, 1992

Robert Tillery,
Attorney for Plaintiff
RUN: Mar. 5 and Apr. 2 (M-1)

PROCEEDINGS

The West Cameron Port Commission met in regular session on February 25, 1992 at 6:30 p.m. in the Grand Lake Fireman's Center, in Grand Lake, Louisiana.

Members Present: Cliff Cabell, Jeff Poe, Don Crigler, Robert Manuel, Ed Kelley, Rodney Guilbeaux.

Absent: Jim Brown, C. J. Kiffe, J. P. Constance.

Guest: Sammie Faulk, member Tourist Commission.

The meeting was called to order by Cliff Cabell. The pledge and prayer were given.

The minutes of the previous meeting were approved. Motion by Rodney Guilbeaux, seconded by Robert Manuel and carried.

The financial report was approved. Motion by Ed Kelley, seconded by Jeff Poe and carried.

A discussion was held in regards to the Pool Drilling rigs which are located in the Old Calcasieu River system in Cameron. No further action was taken at this time.

A motion was made by Rodney Guilbeaux, seconded by Ed Kelley and carried for one or two members to join the Cameron Parish Police Jury representatives on a trip to Washington D. C. to meet with our Congressional Delegation in reference to the Monkey Island Tract acquisition and other matters.

A discussion was held in regards to the "NO WAKE" signs. No further action taken at this time.

The next meeting is scheduled for March 31, 1992, at 6:30 p.m. at the Holly Beach Fire Station.

There being no further business, the meeting was adjourned.

WEST CAMERON
PORT COMMISSION
BY: /s/ CLIFF CABELL, PRESIDENT
ATTEST:
BY: /s/ DONALD R. CRIGLOW,
SECRETARY-TREASURER
RUN: Apr. 2 (A-2)

I AM APPLYING to the Alcoholic Beverage Commission of the State of Louisiana for a permit to sell beverages of high and low alcoholic content at retail at the following address:

Fisherman's Quick Stop, P.O. Box 215, Grand Chenier, La. 70643, located on Parish Road 217, one-half mile north of Hwy. 82 in the community of Grand Chenier, Cameron Parish, La.

James Ken Lee
and Carl D. Lee,
Owners

Petition of Opposition should be made in writing in accordance with L.R.S. Title 26, Section 80 and 283.

RUN: Apr. 2 and 9 (A-3)

I AM APPLYING to the Alcoholic Beverage Commission of the State of Louisiana for a permit to sell beverages of high and low alcoholic content at retail at the following address:

Boone's Corner, Inc., corner Hwy. 384 and 385, Cameron Parish, La., Rt. 2 Box 383A, Lake Charles, La. 70605.

Ernest Q. Hebert, Sr.
and Ernest Q. Hebert, Jr.
Owners

Petition of Opposition should be made in writing in accordance with L.R.S. Title 26, Section 85 and 283.

RUN: Apr. 2 and 9 (A-9)

NOTICE

The Cameron Parish Mosquito Abatement District No. 1 will receive sealed bids until 6 p.m., Tuesday, April 21, 1992 at the office of the Mosquito Control in Creole, La. on receipt of the Mosquito Control Headquarters. All bids must be presented on bid forms which may be obtained from the Mosquito Control Office.

Bids should be addressed to Don Menard, director, Cameron Parish Mosquito Control Abatement District No. 1, Route 1 Box 425, Creole, La. 70632 and marked "Bids on Roof".

Mosquito Abatement District No. 1 reserves the right to reject any or all bids and to waive formalities.

Mosquito Control
District, No. 1
Don Menard, Director

RUN: Apr. 2, 9, 16 (A-8)

NOTICE TO BIDDERS

Sealed proposals for the construction of the following project will be received by the Cameron Parish School Board, Cameron, La. until 10:00 A.M. Monday, May 11, 1992 in the Cameron Parish School Board Office.

Bids shall be for furnishing all labor and materials and performance of all work for Construction of Various Projects to Cameron Parish Schools for The Cameron Parish School Boad, HA #020, 1992.

All as per plans and specifications prepared by Hackett and Associates, which plans and specifications and proposal forms are on file and may be seen for examination by prospective bidders and other interested parties at the office of HACKETT AND ASSOCIATE, Architects, P.O. Box 4982 (4402 Nelson Road), Lake Charles, La. 70606-4982. One copy may be obtained at the above address for a deposit of $100.00 per set. Deposit is fully refundable for the first set of documents in good condition no later than ten (10) days after receipt of bids. The deposit of all other sets of documents will be refunded fifty percent (59%) upon return of documents as stated above. Prime bidder is defined as licensed General Contractors bidding this job as such.

All bids must be sealed and will be publicly opened and read at the above designated place and time. No proposal may be withdrawn within thirty (30) days after the above scheduled time of opeening and the right is reserved to reject any and all bids and to waive informalities.

Official action will be taken at the regular meeting of the Cameron Parish School Board on May 11, 1992.

The contractor will be paid on monthly estimates in cash in accordance with the specifications.

CAMERON PARISH SCHOOL BOARD
CAMERON, LOUISIANA
/s/ T. W. McCall,
Superintendent
RUN: Apr. 2, 9, 16, 23, 30, May 7 (A-1)

PROCEEDINGS

Gravity Drainage District No. 7, Johnson Bayou, La., met at 6:30 p.m. March 26, 1992 at Johnson Bayou office of Gravity Drainage District No. 7, meeting called to order by President Magnus McGee.

Roll as follows: Present: Magnus McGee, Eldaw Badon, Rogerest Romero, Eldaw Trahan.

Absent: Ivan Barentine.

Guests: George Bailey, John Stacey, Myles Hebert, Philip Breaux, John Woodard, Tom Wadsworth, L. J. Hebert, Rodney Guilbeaux, Scott Rostect, Carroll Trahan.

Motion to accept minutes of Feb. 27 meeting by Russell Badon, second by Rogerest Romero, passed.

Motion to review and pay bills by Rogerest Romero, second by Russell Badon, passed.

Permits reviewed: Motion to approve by Russell Badon, second by Rogerest Romero, passed.

Fina Oil Sec. 32, T14S, R11W to bury 3,850 ft of existing flowline. Plains Resources Sec 21, T14S, R14W proposed Cameron Meadows Land Co. No. 1 Well.

Myles Hebert reported on the boat matter that he was the new Cameron Parish Wetlands Field Investigator, and that he would be working with the drainage boards in the parish and as such would be attending all of the drainage board meetings. He offered his assistance to the board, and to the board pledged to cooperate with him.

John Stacy of DNR Coastal Zone Management reported to the board, telling them of his duties as Permit Inspector and commenting on the permits he has checked on in the past few months. He offered to work closely with the board and volunteered his assistance with any questions or problems that may come up concerning permits. The board thanked him for these remarks, and invited him to attend any or all board meetings.

Request of Charles Jinks for additional dirt to finish covering culvert was presented to the board. L. J. Hebert is to check this out and report back to the board.

L. J. Hebert reported that the John Paul Crain project is complete.

The board decided to carry out the Ocean View Beach project of digging out the existing culverts alongside of Parish Road 528 and replacing them after first digging out the ditch according to the proper elevations. Parish equipment will be used for this project. Motion to do so by Eldaw Trahan, second by Russell Badon, passed.

The May Dell Jinks survey is complete.

The Curtis Trahan survey is complete. Because of the many pipelines in this area, the pipeline companies objected to any further digging.

At the request of Alvin Guidry of Constance Beach, the board is asking the Police Jury to clean out the culverts and then the board engineer will survey the elevations of these culverts and ditches and report back to the board.

Russell Badon, Carroll Trahan and Rodney Guilbeaux reported on the Calcasieu River Basin Study held in Cameron on March 25. Russell Badon will ask the SCS to hold a meeting in Johnson Bayou for public input on this very important study.

Amoco has requested that the board replace deteriorated culvert on south side of Hwy. 82 and 1/4 mile east of parish road 545 in Sec. 17, T15S, R14W. John Stacy will be consulted for opinion in this matter.

Russell Badon stated that he will be resigning from the board. He will appoint Carroll Trahan to replace him at the police jury meeting in April.

The Executive secretary read a registered letter to the board from the U. S. Corps of Engineers dated Feb. 27, 1992 (the same date of our February meeting) and received on Sat., Feb. 29, 1992 relating to the 3 sets of superimitted culverts crossing La. Hwy. 27 in Sec 27, T15S, R11W that were installed by La. D.O.T.D. in March 1991. The Corps considered these structures to be in violation and assigned Violation #1847 to this matter. The board, the board engineer George Bailey, John Woodard, Tom Wadsworth, Philip Breaux, all of Fina Oil Co., John Stacy of DNR-CZM and Myles Hebert, Cameron Parish Wetlands Field Inspector all joined in a very lengthy discussion. The board decided to abide with the Corps directive. Board Engineer Bailey was instructed to contact McDaniel Welding and have them weld a metal plate over the entrance of these structures. McDaniel agreed to pick up the plates in Sweetlake Friday, March 27, and install them that afternoon or on Saturday, March 28 at the latest. The Executive Secretary was instructed to write a letter to the Corps with copies to Fina, EPA, DNR-CMD, G. Bailey, Randy Roach, Glenn Alexander. Motion to do so by Russell Badon, second by Rogerest Romero, passed. The board along with all persons named above plus Randy Roach and Joel Taylor of DNR-CZM met in Holly Beach prior to meeting with the Corps in Holly Beach or Baton Rouge or New Orleans on Tuesday, April 7, 1992 or whatever time is suitable to them. Fina officials were in agreement with the board and volunteered to assist in any manner possible.

NOTE: This letter was received after the date of our Feb. meeting and action was taken on March 26, 1992 the date of our next regular meeting.

With reference to the request from Johnny Constance relative to the ditch and structures alongside Cameron State Bank, President McGee has not been able to make contact with Mr. Constance.

There being no further business, meeting was adjourned. Motion by Eldaw Trahan, second by Rogerest Romero, passed.

Next meeting will be Thursday, April 30, at 6:30 p.m.

/s/ MAGNUS MCGEE, PRESIDENT
ATTEST:
/s/ RODNEY GUILBEAUX,
Executive Secretary
RUN: Apr. 2 (A-7)

Cameron Outdoors

By Loston McEvers

BASS TOURNAMENT

The first of three 1952 bass tournaments held last week at Cindy's Fish 'N Stop was a great success.

There were 28 teams fishing (56 anglers) and there were 43 anglers entering the Big Bass of the day.

The top large bass went to Bodie LaBove, with a 5 pound 13 oz. big one caught in the Big Burns. Second place went to Carlton Styron with a 3 lb. 8 oz. largemouth. Each angler received $107.50.

The top team stringer of five bass went to Carlton Styron and John Johnson, weighing in at 12 lbs. 14 ozs. They totaled $252 of prize money. Second place team stringer, 12 lbs. 4 ozs., went to Bodie LaBove and Terrell Boudoin taking home $196 for the day. Third place was Carl Broussard and Ricky Canik with a 12-4 stringer and $112. The reason for the same weight on second and third place stringer went back to the largest bass to determine second place.

Darren Thibodeaux and Ken Mudd came in just out of the money by one ounce with a 12-3 stringer. Tom Hess missed the money on the large bass by 2 ounces with a 3-6.

There were six bass over 3 pounds, plus the one over 5 lbs. There were no 4 pounders. Fish weighing in between 2 and 3 pounds totaled 9 and between 1-5 and 2 pounds, 6.

Sixteen anglers chose to weigh-in, however some were late for the weigh-in with good fish.

There were eighty fish weighed in for a total of 155 pounds or an average of 1.94 pounds per fish. This was really a good average on a cold, rainy windy March day.

There was only one team fishing Lacassine Refuge, with a 10-6 stringer, Darren Richard and Quenton LeBoeuf. Their biggest fish was 2-7. All the other teams fished Miami Corp permitted lands and the Big Burns.

NEWS IN BRIEF

*Louisiana will get more than $5.7 million from the U. S. Interior Department's Fish and Wildlife Service. This is for excise tax paid by hunters and fishermen on fuel, fishing equipment, etc. for 1991. The money is available to the state if they provide matching funds and win project approval from the U.S. Fish and Wildlife Service.

*Our neighboring state of Texas has a new bass record with an 18 lb. largemouth snapping the old record of 17.66 caught in 1986. Both of these record bass come out of Lake Fork, a 27,000 acres lake about 80 miles east of Dallas, Tex.

Sixteen of Texas' top 20 largemouth bass have come out of Lake Fork. This new record bass was 25.5 inches long and 24.5 inches in girth. It was caught by a rancher, using live minnows, fishing for crappie in 42 feet of water.

He says he realized fishermen have spent thousands of dollars trying to catch a bass like he did, but he only spent about $5 on ice and minnows.

BASS SOLD ILLEGALLY

Some or most of American oriental seafood markets or restaurants in most major cities are selling American number one game fish. Yes, largemouth bass are on display in tanks where you'll find lobsters, trout or other species. They are chosen by the customer and killed for the consumer. Do they have permission, yes. They are commercially raised bass and can be sold legally as food. People who raise these bass are called aquaculturists.

It is said states such as Delaware, Oklahoma, Missouri, Pennsylvania all sell bass in their oriental markets.

It also states that Boston's food bass are shipped in from as far away as Arkansas. In New York the demand runs as high as 40,000 pounds a month. In Illinois 1,000 to 2,000 pounds a week are sold.

These fish are farm raised, fed on pellets diet, and bring in more money per pound than catfish. (Catfish brings 50 cents a pound to fish farmers, while live bass can bring $3.50 or more per pound.)

Now, you say what's the problem? Well, what about the black market selling. When there's that much money involved, fish from the will will be sold somewhere along the line and that's trouble for our bass waters. It won't be long before they'll have a commercial catch on bass. How are the enforcement officers, working with small man power, keeping the wild bass off these markets?

It is said you can grow as many pounds of bass as you can catfish. Thousands of pounds per acre can be produced. Most come to the market around 12 inches long, 1 to 2 pounds each.

This so called law states that aquaculture is agriculture and aquaculture products are agriculture products, and for that reason you can buy an aquaculture license for $50 per year. Putting American's #1 game fish on a restaurant menus is not making the thousands of bass fishermen happy.

AREA FISHING

There were some more good fish

Cont. on Next Page

CAMERON OUTDOORS

Cont. from previous pg.

that came out of Lacassine Refuge the past week. At the Hook, Line and Sinker tournament a 6¼ pounder was caught and a stringer of 5 bass a little over 16 pounds. Another big bass, a little over 7 pounds was taken out of the refuge, also the past week.

The Big Burn produced a 6-3/4 pounder last week and some fairly nice stringers.

Good catches of goggleye and white perch are also coming out of the Big Burns.

The Seven Acre bass club will hold their first club tournament April 4, from 6 a.m. to 4 p.m. and will have the results on the Lemesche Bass Club Tournament held this past week.

FISHING PERIODS

Friday, April 3, best, 10:40 a.m. and 11 p.m.; good, 4:35 a.m.and 4:50 p.m.

Saturday, April 4, best, 11:30 a.m. and 11:55 p.m., good, 5:15 a.m. and 5:40 p.m.



LIVE CRAWFISH
65¢ Per Pound
Grand Chenier Coop. #1
Call: 538-2181 Or 538-2636
Orders Over 300 Lbs. Please Call A Day In Advance!
Will Deliver — 100 Lbs. or More

CAMERON PARISH LEGAL NEWS

A Business report of current & credit information



Published weekly & mailed 1st Class to subscribers with up to date Cameron Parish information on: Suits, Judgments, Oil & Gas Leases, Deeds, Leases, Charters, Mortgages, Chattels, Births, Probates, Wills, etc.
Call or write for sample copy or subscribe to:

LEGAL NEWS PUBLICATIONS BY
THE DAILY DOCKET, LTD.
P. O. Box 4831, Lafayette, LA. 70502 (318) 237-4000

Season after Season for Four Generations...Top Quality, Excellent Service and Fair Prices.

BUBBA OUSTALET

CHEVROLET - CADILLAC - GEO
FORD - LINCOLN - MERCURY - TOYOTA

THANK YOU CAMERON PARISH FOR YOUR SUPPORT

246 N. Broadway - 824-3673 Jennings, La.
319 N. Main - 824-4712 Jennings, La.

1-800-738-2215



JAMES MC MILLIAN, JR.

McMillan honored by NAACP here

James McMillian, Jr. was recently honored by the Cameron Chapter of the NAACP by being named the February Sweetheart Beau. He received a box of valentine candy and a letter of commendation.

McMillian, who is community affairs chairman, recently underwent open-heart surgery.

Sunday, April 5, best, 12:55 p.m.; good, 6:10 a.m. and 6:40 p.m.

Lunch sale set

The Cameron Council on Aging will sell spaghetti lunches Thursday, April 30 for $4 per plate and will deliver. However, you are invited to drop in at the Cameron Senior Center to eat.

Tickets are available from senior citizens and staff members. Funds raised will be used to help pay the expenses of the Olympic program for Cameron Parish senior citizens.

BOATS FOR SALE

FOR SALE: 14 ft. AlumaCraft aluminum boat and trailer. $550. Call Arlene Coreil at 538-2129. 4/2p.



Superman's name on the planet Krypton was Kal-El.

NEWS

SOUTH CAMERON MEMORIAL HOSPITAL

. . . Is proud to announce that the Hospital has opened the. . .

SOUTH CAMERON MEDICAL COMPLEX

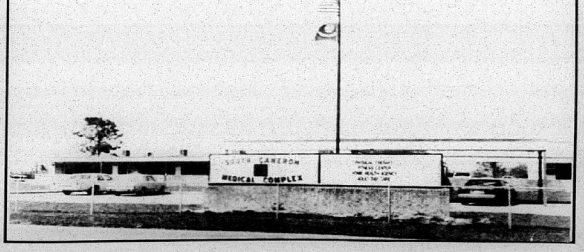

NOW OFFERING:
•Physical Therapy •Adult Day Care
•Home Health Agency •Fitness Center

We're Making A Difference!

542-4111 SOUTH CAMERON MEMORIAL HOSPITAL Ambulance 542-4444

Home Health Care: 542-4064



Drive With Care, Don't Be A Speeder; And Please Don't Hit A Classified Ad Reader!

Come by Clipper Office Supply
Cameron, La. 775-5645

REAL ESTATE

REDUCED PRICE: 2400 sq. ft. home, 1/2 acre lot. Concrete drive. Three bedrooms, 2 baths, large kitchen and living area. House on pilings. Located in Ridgecrest Subdivision. $50,000. Call 775-5929 after 5 p.m. 4/2-30p.

REDUCED-PRICE-Reduced!! Once again, price reduced on this 4 BR/2 BA home with over 2000 living & an upstairs gameroom for only $22,500. 3102 Parish Road, Cameron. Call for details. Mary Kay Hopkins, Inc., 318-439-1079. 3/26-4/2c.

REDUCED! NICE 3 BR/2 BA brick home on 1.04 acres on Debra St., Cameron. Large family room with fireplace and over 1600 living for only $52,500. Call now! Mary Kay Hopkins, Inc. 318-439-1079. 3/26-4/2c.

FOR SALE: Three bedroom, two bath home in Ridgecrest Subdivision on very nice corner lot. Central air and heat. 12 x 16 back deck and workshop. New front deck. $55,000. Call 775-7174. 3/19-4/2p.

FOR SALE: By owner. Large 4 bedroom, 3 bath brick home on 2 acres with many extras. Located on highway 82/27 Cameron. $89,000. Call 775-8360. 3/19-4/9p.

REAL ESTATE: We have listings of lots, acreage and homes. If you are in the market, call Donald R. Criglow, Habco Realty, 318-775-2871. 1/16tfc.

MOBILE HOMES

FOR SALE: 1980, 14 X 60 mobile home, 2 bedrooms, one bath, 16 X 20 shop on 102 ft. X 102 ft. lot in Oak Grove. Good condition. 300 ft. deep well, city water, $13,500 negotiable. Call 775-7391 or 666-2705. 4/2-9p.

FOR SALE: 14' x 75' two bedroom, two bath trailer. Master bath has jacuzzi. Built in china cabinet in kitchen. Entertainment center. Large deck. Call 775-7589. 3/12-4/16p.

SPRING INTO savings! Sale going on now! Over 200 new and used motor homes and travel trailers. Pace Arrow, Southwind, American Eagle, Tioga, Limited, Cambria, Allegro, Coronado, Prowler, Avion, Carri Lite, Kite Bros. R. V., Hwy 171 N., DeRidder, LA, 318-463-5564. Monday - Friday, 8 a.m. - 5:30 p.m., Saturday, 8 a.m. - 1 p.m. 12/5tfc.

HELP WANTED

TELE MEDIA Co. is now accepting applications for a part time customer service representative in the Cameron office. Minimum qualifications must include filing, ability to work with the public, handling of cash, clerical and customer service skill. Please send resume to: P O Drawer 910, Iowa, La 70647. An equal opportunity employer. 3/26-4/2c.

RECRUITER OF international company seeking career minded individuals to consult on fashion, glamor and color. Unlimited income potential. Flexible hours; training provided. Call Diana at 478-1656/1-800-223-1656. 3/26-4/23p.

GARAGE SALE

GARAGE SALE: Saturday, April 4, 7 a.m. until. Aline McDaniels home in Cameron. Five families. Clothes, shoes, baby furniture, knick knacks and jewelry. 4/2c.

GARAGE SALE! Furniture, mattresses, clothes, wall decor and more. Saturday, April 4, 8 a.m. - 7 p.m. for St. Vincent DePaul Committee (which aids the poor) will be at Tom LeMaire's home on Old Gulf Hwy. (Hwy. 385) in Grand Lake. 4/2p.

GAS APPLIANCE CO.

Butane Gas
FOR HOMES BEYOND THE GAS MAINS
Cooking · Water Heating
Refrigeration
Fast · Clean· Economical
Freezers and
Air Conditioners
Butane Gas Ranges
Water Heaters

Gas Appliance Company
1227 Ryan - Lake Charles
Phone: 439-4051

NOTICES

A MEDICAL BENEFIT for Isadore (Jr.) Duhon will be held April 26 at 10 a.m. til at Hackberry Catholic Hall. Barbecue Brisket, Chicken, Rice Dressing and Baked Beans. Adult plates: $5; Childrens: $2.50. A bingo, cake walk, slave auction, raffle. Cakes and pies will be sold. All donations appreciated. 4/2p.

NOTICE: I am not responsible for any debts other than my own. /s/ Edward A. Bourriaque. 3/26-4/9p.

CAMERON PILOT Classified Ad rates: One insertion, 25 words or less is $3.50 (each additional word is 10¢). Stop by our office, located in Clipper Office Supply, School St., Cameron, or mail your ad with payment to P. O. Box 995, DeQuincy, La. 70633. Deadline each week is Wednesday, 10 a.m.

FOR SALE

DON'T BUY Anything... Until you've checked The Cameron Pilot Classified Section! Dodge traffic, crowds and tired feet. To place a classified ad go by Clipper Office Supply, School Street, Cameron, or mail your ad with payment to P.O. Box 995, DeQuincy, La. 70633. Classified Ad rates are one insertion, 25 words or less, $3.50 (each additional word is 10¢). Deadline is Wednesday, 10 a.m.

CARD OF THANKS

THANKS TO everyone who contributed to Catina Roger's success in winning the St. Patricks Children Miracle Network "Cute Kid" Portrait Contest. Special thanks to all business owners putting collection jars in their business places.

Catina Rogers & family

THE FAMILY of Mrs. Corrine Canik wishes to extend their gratitude and thanks to the following individuals and organizations: South Cameron Memorial Hospital and Staff; Dr. Sanders; St. Patrick's Hospital and Staff; Dr. Thompson and Assoc.; Johnson's Funeral Home; Father Mark Broussard; everyone who sent food and flowers; and everyone who called. We appreciate your concern and support in such a difficult time. Also, a very special thanks to all the family and friends who helped grant her wish of staying up all night. May God Bless you all.

The Families of Louis & Orrie Canik 4/2c.

FOR RENT

GRAND CHENIER on the Mermentau River. 3 bedrooms, 2 baths. Central air and heat. Unfurnished. No pets. Deposit/Lease. Call 477-0624. 3/26tfc.

CHECK THE CLASSIFIEDS FIRST!

THE CAMERON PARISH PILOT (USPS 065980) is published for $14.28 per year (Cameron and Calcasieu Parish) by Mr. and Mrs. Jerry E. Wise, editors and publishers, P. O. Drawer J. School Street, Cameron, Louisiana 70631-8998. Second class postage paid at DeQuincy, Louisiana. POSTMASTER: Send address changes to THE CAMERON PARISH PILOT, P.O. Drawer J, Cameron, Louisiana 70631-8998.

REWARD



Yourself With A New CHEVROLET, GEO OR HYUNDAI
GO SEE
DARREN THERIOT
SALES REPRESENTATIVE
"Your Cameron Parish Money Saver"
Billy Navarre
1-800-100-8830
BUSINESS: 474-1999 HOME: 491-8681

JACK HEBERT'S HWY. 90 SULPHUR 527-6391
ALLSTAR Pontiac GMC Truck, Inc.
Your Explorer and Auto Form Dealer

SAVE THOUSANDS ON 1992 Bonneville SE
2.9 APR



Can Save You $1000's In Finance Charges!

1992 GMC Extended Cab Truck
Stock #T22-2
$13,997
After $500 Rebate Plus TT&L
Air conditioning, tilt, cruise, AM/FM/cassette



U.S. Armed Forces Personnel Only Special $800.00 Down Payment Given By General Motors.
Up to $500.00 cash down for U.S. Armed Forces Personnel who trade up to a current GMC Trucks with your $500 cash down in addition to our low prices and all factory rebates with GMAC financing.

1991 SONOMA CLUB COUPE



$10,997 plus TT&L
High back bucket seats, A/C, V-6, Radio, Cassette, Tilt, SLS Sports Equipment, $1,000 Rebate.
Stk. No. T421-1

1992 GMC 1/2 TON PICKUP
Long Wheel Base, Air Conditioning and much more.
Stock No. T281-2
$10,999
After $400 Rebate



THIS WEEK
By Jerry Wise

Cameron Pilot

FOURTH YEAR--No. 22 CAMERON, LA., FEBRUARY 26, 1960 10¢ A COPY

ON HEART SUNDAY
FEB. 28
GIVE TO FIGHT HEART DISEASE

THE PILOT NOT only has a new look this week, it has a new columnist as well. He is a rather remarkable fellow named Howard Mitcham, who has written a book entitled "Fishing on the Gulf Coast." The column will have the same name and will carry much of the material featured in the book.

Mitcham, lives in true Bohemian style in the French Quarter of New Orleans, gives you the lowdown on all popular game and food fish to be found along our coastline. In fact, he not only tells you how to catch, but how to cook 'em as well.

One of the interesting features of the column and book are the very fine true-to-life etchings which he has made of Gulf Coast fish. They're real collectors items.

A native of Mississippi and a graduate of Louisiana State University, he was one of the school's outstanding art students. He has spent several years in New York City, where his paintings received loud praises from art critics.

He is now associated with his cousin, Ruth A. Mitcham, in a publishing firm known as the Hermit Crab Press, has turned out in addition to the fishing book, a unique illustrated guide book to New Orleans.

•

HOWARD MITCHAM has this to say concerning "Fishing on the Gulf Coast":

"I don't know much about fishing. Neither does anybody else I know, though some of them catch lots of fish. Ask a dozen experts a question and you'll get a dozen different answers. All the textbooks on the subject are full of warmed-over guesses. Do what the book says and the cussed fish will often do just the opposite. That's why fishing is so darn much fun. A smattering of ignorance gets a chance to pose as wisdom. An illiterate yokel can be a real keen fisherman, while a genius can be a dud.

"Hence it's a presumptive thing to launch a fishing book on the world. Everybody knows that the prescribed way to write a fishing book is to crib your stuff from the latest [illegible] have shown that Izaak Walton, himself, pinched a good bit of his stuff from an earlier writer.

"Friends and fishermen: We're all liars and thieves, but ain't we got fun."

To see how much fun Mitch's column is, turn now to Page 2.

• • •

BUDDY ELLEN DER of Hackberry isn't the only person in the parish who owns an Appaloosa horse. Our Cameron reporter, Mrs. Eldie Cheramie, reports that Robert Penny of Johnson Bayou is the owner of a seven-month-old colt named "Wild Eyes" of this unique breed of horse.

The colt was purchased from Dr. Bob Adams of Oklahoma City. Mr. Penny is the seventh and eight grade teacher at Johnson Bayou school.

•

RESUMPTION OF bookmobile service to Johnson Bayou will come just as soon as the road, now being blacktopped, is in good enough shape for the big bookmobile to travel over it, says Mrs. Mary Brand, librarian. In the meantime, she says she will be happy to send books out by mail to Johnson Bayou folks. Just drop her a card or call her up.

Continued on page 8 --



YOU CAN SEE ALL KINDS OF BOATS . . .

. . . tied up at Cameron docks these days. This vessel, the "Doris Oliver II" out of Panama City, Fla. is fishing for snappers along the Gulf Coast. Capt. Maurice Sythe said that this was the first time the boat had come into Cameron, but that it would make frequent visits here this summer. The boat is fishing for the Clark Seafood Co. of Pascagoula, Miss., and carries an eight-man crew.

BIG PIPELINE JOB PEPS UP BUSINESS

Work began this week on the 16-inch Socony-Mobil (Magnolia) pipeline between Johnson Bayou and Creole and promises to help Cameron business snap out of the winter doldrums.

The line, which will transport gas from Mobil's Cameron Meadows separation plant at Johnson Bayou to the Tennessee Gas Transmission line near Creole, is being built by Sharman, Allen, Gay & Taylor, Inc., of Houston, Texas. The job is expected to take about a month.

The pipeline firm will have about 125 men on the project, many of them to be hired locally. A large number of men lined up at the firm's headquarters in the old Schlumberger building building Monday when hiring began.

In addition, there are six or seven sub-contractors on the job.

The pipeline firm will have about 125 men on the project, many of them to be hired locally. A large number of men lined up at the firm's headquarters in the old Schlumberger building building Monday when hiring began.

In addition, there are six or seven sub-contractors on the job.

The pipeline firm will have about 125 men on the project, many of them to be hired locally. A large number of men lined up at the firm's headquarters in the old Schlumberger building building Monday when hiring began.

In addition, there are six or seven sub-contractors on the job.

The pipeline firm will have about 125 men on the project, many of them to be hired locally. A large number of men lined up at the firm's headquarters in the old Schlumberger building building Monday when hiring began.

In addition, there are six or seven sub-contractors on the job.

Originally scheduled to be a 12-inch line, the project was held up for several weeks when it was decided to change to 16-inch pipe.

Two crews began work this week on the line--both moving west. One group started on the west bank of the Calcasieu river and will push the line across the marsh to Holly Beach. At the same time, another crew started west from Holly Beach toward Johnson Bayou.

The "push" method will be used in laying the line across the marsh. That is, the pipe will be floated on steel oil drums, and pushed out ahead of the working crews.

•

SUBCONTRACTORS include Mike Hooks, Inc., Lake Charles, who is doing dredging for crossing of the Calcasieu river and ship channel; Crain Brothers of Grand Chenier, who are digging the ditch through the marsh; and WHC Construction Co. of Lafayette, which is digging the dry land ditch.

Other sub-contractors include R. L. Lipsey, Longview, Texas, road crossings; J. C. (Red) Willet, Monroe, stringing pipe; Southwest Construction Co., Lake Charles, laying board road; and Bill Barnett, New Orleans, barging in the pipe.

Key personnel for Sharman, Allen here are C. R. Lake, superintendent; R. N. Cain, assistant superintendent; Vic Torson, office manager and B. L. Hicks, purchasing agent.

Heart Sunday to be observed

Heart Sunday will climax the annual Heart Fund Drive in Cameron parish this Sunday, according to J. B. Jones, Jr., parish drive chairman. He said that the parish drive has been very successful to date.

Religious leaders of all faiths have called on the American people to observe Heart Sunday and to support the nationwide fight against heart and circulatory diseases.

Bolo Trosclair named Easter Seals chairman

Roland J. (Bolo) Trosclair has been named the Cameron parish chairman for the 1960 Easter Seals campaign, according to Larry W. Stephenson of Lake Charles, drive chairman for the Calcasieu-Cameron unit of the Louisiana Chapter of the National Society for Crippled Children and Adults.

The drive will be held from March 17 through April 17.

Parish has big sales tax rise for the decade

Sales tax collections in Cameron parish have increased 174.40 per cent in the past 10 years, according to a new study of Department of Revenue figures released by the State Department of Commerce and Industry.

Only six other parishes in the state surpassed Cameron in the amount of increase. They were: Plaquemines, 555.64 per cent; West Feliciana, 503.04; Jefferson, 363.68; St. Bernard, 342.96; St. Mary, 203.17; and Lafayette, 198.28.

It was pointed out that the sales tax collections is a good business barometer. The new study indicates that the industrialization and other business growth in Louisiana have caused the expansion of retail sales in the state at approximately the rate of the sales tax collection increase.

Drainage survey being made of town

The state department of public works is presently making a survey of the town of Cameron and will shortly make recommendations on what steps could be taken to provide adequate drainage for the town, Rep. Alvin Dyson reports.

Carroll Hatcher back at Grand Lake

Carroll Hatcher, basketball coach and commerce teacher, is back on the job at Grand Lake high school after six-months of active duty with the Army at Fort Benning, Ga.

Coach Hatcher, who graduated from McNeese in 1958, is living in Grand Lake with his wife and two sons.

Science fair is set for Friday

South Cameron high school will hold its first annual science fair between the hours of 1:30 and 3:30 p.m. Friday in the school gymnasium and the general public is invited to come out and see the unusual displays.

Under the leadership of science teacher Sonny McCall, the biology, general science and elementary science students of the school have been working for weeks on various projects and demonstrations.

Some 100 displays, ranging all the way from a model of an oil well to a display on the human eye, have been originated and built by the students.

Outside judges will rate the exhibits and the winners will then go on to the area science fair at McNeese State College March 17-19.

•

HERE ARE just a few of the models and exhibits to be seen at the fair:

Model of a sulphur mine, Marvin Owen; electric motor and telegraph key, John Alan Duhon; water purification methods, Glenda Nunez; tumors and cancers, Ann Marcantin; comparison of digestion in plants and animals, J. A. Miller.

The human eye, Robert Conner; model oil well, John Allen Hebert; mercury motor, Lonnie Harper; and combination alarm, Ronnie Caudet.

Primeaux and Crain head drive

Co-chairmen for the March campaign for members and funds were named this week by Lloyd D. McClatchey, chairman of the Calcasieu-Cameron Chapter, American Red Cross.

They are Eloi Primeaux of Bell City and A. H. "Sono" Crain, of Grand Chenier. Goal of the drive is $4,251, said McClatchey. The campaign will begin Tuesday, March 1, and will be carried on only in areas not reached by Calcasieu United Appeals.

Primeaux will head the Calcasieu phase and Crain the Cameron Parish solicitations.

March is traditionally observed as Red Cross Month, McClatchey pointed out. Money raised will be used for local services such as emergency assistance to servicemen and dependents and disabled veterans and their dependents, first aid, water safety, and home nursing.

Some funds will go to rebuild the now depleted disaster fund.

Lions to push road to jetties

The Cameron Lions Club has appointed a committee to try to get a road built from the end of the Holo Trosclair road out to the jetties on the east side of the Calcasieu river. The road would open up the east side of the river for dock and recreation facilities.

Jimmy Derouen told the club that he had contacted the major property owners along the proposed road and that they had agreed to donate the right-of-way.

Roland J. Trosclair was named chairman of a committee to meet with the police jury on getting the road built.

Texan killed in car wreck near Holly Beach

John Burr Curtis, 47, of Fort Beliver, Texas, was killed instantly Thursday afternoon of last week when his car sideswiped a truck four miles west of Cameron near Holly Beach.

Curtis, who was employed as a cook for an offshore service firm, had just finished a job at Morgan City and was presumably on his way home.

He passed another car on a curve on Highway 27 and was in the wrong lane of traffic when his car hit an east-bound truck driven by Alvin Joseph Richard, 33, of Sulphur. The truck was owned by Southwest Construction Co. of Sulphur.

The truck driver was not injured.

Curtis' body was taken to O'Donnell Funeral Home in Creole and later taken to Galveston for burial.

Library tax is explained at Legion meeting

Members of Richard Bros. Post 176, American Legion, heard a discussion of the tax election to be voted on March 15 parish-wide to continue the operation of the Cameron parish library.

Speakers were Mrs. Conway Leffleu, a member of the library board, and Mrs. Mary Brand, parish librarian. The meeting was held Thursday in the KC home in Creole.

After the hurricane in 1957, the Louisiana Junior Chamber of Commerce raised the funds for the library building and the Louisiana state library furnished the books, employees and bookmobile for two years at no cost to the parish.

A two-mill tax will have to be approved to continue the library operation, and Mrs. Brand and Mrs. Leffleu urged the Legionnaires to support the tax. Property owners assessed for less than $2,000 will have their tax paid by the state homestead exemption.

Diel LaLande, parish service officer, explained the new veterans pension bill that becomes effective July 1. Veterans now drawing pensions should not convert to the new plan until they have inquired about the provisions of the new law, he stated. He offered his assistances to any veteran in this matter.

The Legion endorsed Post Commander Edison R. Mhire as a candidate for vice-commander of the Seventh District.

Support of library millage is urged

The Cameron parish library is more than a building; it is a memorial to victims of Hurricane Audrey, a speaker told the Cameron Lions Club Wednesday.

Mrs. Charles Hebert of Sweetlake, a member of the library board, told the Lions that there had been a movement to build the library several years before the storm, but it had been dropped because of the large expense involved.

Following Audrey, the Louisiana Jaycees gave the $35,000 library building to the parish as a gift and as a memorial to the storm dead and the state library completely equipped and staffed the library for a two-year period.

She urged the Lions to give their full support to the library tax to be voted on March 15 so that the library may continue to operate.

Mrs. Mary Brand, librarian, reported that the library has a tentative budget of $25,000 a year set up for when the parish takes over the operation. [illegible] owners will not [illegible] to pay [illegible] if they are assessed for [illegible] as homestead exemption will cover them.

School Superintendent U. E. Hackett told the club that the library had rendered outstanding service to the schools of the prish, especially in view of the fact that the schools lost some 6,000 books in the hurricane.

THE CLUB VOTED to assist a TB patient in the eastern part of the parish in securing glasses, and glasses will also be fitted for a needy Cameron child.

It was announced that the Boy Scout troop sponsored by the club has a new scoutmaster--Chief Holstein of the Coast Guard station. His assistants are Martin G. Theriot and William Morris.

President E. J. Dronet again expressed the club's sincere appreciation to the people of Cameron for the outstanding contributions made to the recent crippled children's drive.

Dredging of ship channel is postponed

The maintenance dredging of that portion of the Lake Charles ship channel which goes through Cameron parish has been postponed until after the May session of the Louisiana legislature.

That was the word that State Rep. Alvin Dyson has received from Congressman T. A. Thompson.

The police jury last month asked the U. S. Corps of Engineers to postpone the dredging to give Mr. Dyson time to introduce a bill in the legislature to appropriate funds to build a retaining dike along the Calcasieu lakefront in the Hackberry area.

Silt from the ship channel dredging has been gradually filling up the lake and making navigation by fishing and oil boats difficult the jury has been told by Hackberry leaders.

Remains found of another of Audrey's dead

The remains of another of Hurricane Audrey's more than 400 victims was found in the marsh near Sweetlake Thursday afternoon of last week, John Duhon made the discovery.

Nothing but the bones were found. There was no clothing or jewelry and the teeth were perfect, making identification impossible, Dr. Stephen Carter of Creole, parish coroner, said he believed the remains to have been that of a young colored male, about 5 feet, 7 inches tall.

The remains, which are at O'Donnell's Funeral Home in Creole, probably will be buried along side of other unknown bodies in one of the local colored cemeteries.

The exact number of persons who perished in Hurricane Audrey has never been definitely established, but Sheriff O. B. Carter says he believes the number is around 411.

New auto repair shop to open here

A new business--the Coastal Auto Repair Shop--will be opened Monday in Cameron by Henry (Hank) Ratcliff and Arthur Coleman. It will be located in the rear of Ferry's Esso Service Station.

The shop will do front end alignment, wheel balancing, motor turneups and general overhauling work.



TO BE EXHIBITED AT LIVESTOCK SHOW . . .

. . . is this 9-month-old polled shorthorn heifer owned by Leslie Griffith, 14, of Oak Grove. The animal, "Doe Girl", will be entered in the breeding heifers class at the district livestock show at McNeese this weekend. "Doe Girl" is a calf of the registered shorthorn heifer presented to Leslie by Lee Miller of Mamou, president of the Louisiana Shorthorn Breeders Association, in 1957 to help him replace Leslie's 4-H shorthorns lost in Hurricane Audrey. Leslie is the son of Mr. and Mrs. D. W. Griffith.

AT DISTRICT LIVESTOCK SHOW

4-H animals to be shown

About a dozen Cameron parish 4-H Club members plan to exhibit livestock at the 21st annual Southwest District Livestock Show in Lake Charles, this weekend, according to Clifford Meyers, assistant county agent.

The show opened Thursday, and will end Monday. Hogs and fat lambs are to be auctioned off at 10 a.m. Monday, and the champions in all classes and all fat calves will be sold at 1:30 p.m.

Exhibitors in the show includes members of 4-H clubs and Future Farmers of America from 13 Southwest Louisiana parishes. There are seven classes: fat calves, beef breeding animals, dairy animals, market hogs, fat lambs, breeding lambs and quarter horses.

Showmanship awards of $200 college scholarships are made to the best showmen in the fat calf and dairy animal classes; and $100 to the best showmen in the market hogs and fat lamb classes. Similar awards are made to the best showmen in the breeding classes.

• • •

CAMERON PARISH youngsters who will show 4-H animals will be:

Jimmy Duhon and Charles Sanner, both of Hackberry, quarterhorses.

Bobby Dyland, Grand Chenier, Jersey heifer.

Larry Jinks, Johnson Bayou, Angus bull.

Ernest Hamilton, Jr., Hackberry, Guernsey heifer and Angus heifer.

Michael Devall, Hackberry, Angus heifer.

Lawrence Little, Hackberry, Brahma bull.

Ernie Little, Hackberry, Brahma heifer.

James Lowery, Hackberry, Guernsey heifer, and pair of Suffolk sheep.

George and Wayne Sturlese, Creole, Angus steers.

Isaac Renfro, Grand Lake, Hereford bull.

Leslie Griffith, Oak Grove, shorthorn heifer.

• • •

THE HACKBERRY BOYS also showed their animals in the annual West Calcasieu livestock show in Sulphur, Feb. 20 and won the following awards:

Ernest Hamilton, Jr., first in 2-year-old Angus heifers; Michael Devall, second in 1-year-old Angus heifers; Lawrence Little, first in 2-year-old Brahma bull; Ernie Little, first in Brahma Heifer.

Ernest Hamilton, Jr. and James Lowery, first with their Guernseys in their respective classes; and James Lowery, two first places with his pair of Suffolks.



ANOTHER 4-H CLUB ANIMAL . . .

. . . is this 13-month-old Angus steer to be exhibited by George Sturlese, 13, at the livestock show this weekend. George's brother, Wayne, will also exhibit an Angus steer. The boys are the sons of Mr. and Mrs. Enos (Buster) Sturlese of Creole.

Grand Chenier News

By Elora Montie

Laudise Vincent, who underwent surgery at St. Patrick's hospital several days ago, came home Tuesday, March 31.

Mrs. Bertha Roy, Mrs. Macilda Theriot and Mrs. Lorrine Bacciglopi attended the Eucharistic Minister meeting at St. Patrick's hospital Monday.

Elora Montie, Peggy Reyes, Vic Daigle and Sibyl Clark attended the funeral of a relative, Mrs. Louise Montie in Port Arthur, March 28.

St. Eugene Catholic Church Regligious Education classes closed for this year with a final mass Monday, March 30, at 6:30 p.m. and Tuesday, March 31.

VISITORS

Mr. and Mrs. Adam Miller of Carencro spent the weekend with Mr. Miller's parents, Mr. and Mrs. Roy Clark, here.

Mrs. Dona Adams and Erick Nicklson of New Orleans spent the weekend with her parents, Mr. and Mrs. Earl Booth Sr.

Grand Chenier club holds March meeting

The Grand Chenier Extension Homemakers held their monthly meeting in the home of Charlotte Hess with Elizabeth Richard, cohostess.

The club finalized upcoming events as follows:

Library Week, April 10, Betty McCall, chairman; Teacher Appreciation Week, April 23, Yvonne McNease, chairman; Bike-A-Thon, April 25, Debra Heard, chairman.

Mamie Richard, president, asked club members for help with gifts for the state convention country counter. The money from sales of these items will be used for National Extension Homemakers Convention to be held in New Orleans in 1993. Grand Chenier Club will furnish items for Halloween and Christmas.

The fund raiser projects are to be turned in by April 13 at the council meeting, which will be held at the Creole Fire Station.

Elizabeth Richard gave a report on American Diabetes after which club members took a short quiz on this subject.

The door prize, donated by Charlotte Hess, was won by Mamie Richard.

New memorial books given

New memorial books in the Cameron Parish Library are listed as follows, with names of the ones in memory and donors, respectively:

Firehouse, Charlie Duddleston by Poochie and Nedia Trahan; Season of Stone, Stephen "Cotten" Theriot by Poochie and Nedia Trahan; Let's Quilt Louisiana, Corrine Canik by Julian Arrant Family.

Outline of the Civil War Campaign and Engagements of the Washington Artillery of New Orleans, Theda R. Crain by Norma and Braxton Blake; Aging In Good Health, Corrine Canik by Mr. and Mrs. Lawrence Arceneaux.

Folklife in the Florida Parishes, Emma LaBove by Mr. and Mrs. Dean Miller; You Can't Afford the Luxury of a Negative Thought, Theda Crain by Mr. and Mrs. Dean Miller; Return To Love, Theda Crain by Verd and Brown LeBoeuf.

Cross Stitch Cards and Keepsakes, Corrine Canik by Mr. and Mrs. Bill Pinch; Flavors of Mexico, Theda Crain by Mr. and Mrs. Joseph E. "Sip" Duhon.

Jeromy Nolan is honored

The United States Achievement Academy announced that Jeromy Nolan has been named a United States National Award winner in Mathematics and Physical Education.

Jeromy, who attends Hackberry High School, was nominated for these National awards by Mrs. Tanner, Mrs. Ross and Mr. Ray, Guidance Counselor, Math teacher and Science teacher, at the school.

Jeromy will appear in the United States Achievement Academy Official Yearbook, published nationally.

Jeromy is the son of Randy and Tonia Nolan. His grandparents are Mr. and Mrs. J. M. Nolan of Crowley and Mrs. Armenia Penny of Sulphur.

NEW NOVELS AT LIBRARY

New novels at the Cameron Parish Library include:

Prussian Blue, Tom Hyman; Siro, David Ignatius; The Turquois Tattoo, Nancy Baker Jacobs; Phanton, Susan Kay; Private Eye, Jonothan Kellerman.

Flying Hero Class, Thomas Keneally; Immortality, Milan Kundera; Dogtown, Mercedes Lambert; The Secret Pilgrim, John LeCarre; Get Shorty, Elmore Leonard.



The traveler tree, which grows in Madagascar, stores up to one pint of water inside the base of each of its long leaf stalks.



MRS. ALINE Johnson of Cameron announces the engagement and forthcoming marriage of her daughter, Katrisha to Jon Hawkins, son of Mrs. Loretta Wright of Los Angeles, Calif. The wedding is set for Saturday, April 11, at Macedonia Baptist Church in Cameron at 4 p.m. A reception will follow in the Cameron Recreation Center, behind the courthouse. Through this means friends and relatives are invited to attend.

Cameron Parish Library News

By JANELLE GREENHOW, Cameron Parish Librarian

Did you know: Your Cameron Parish Library card is accepted in Calcasieu, Beauregard, Jeff Davis, Allen and Vernon Parish libraries, as well as McNeese State University Frazier Memorial Library?

You can check out books at any of these libraries and can return them to Cameron Parish Library to be returned to the other libraries. You will be required to fill out a registration card for each parish library with your mailing address for overdue books.

NEW PROGRAMS

We have a new leasing book program at the library through McNaughton books that provides us with the most current, popular fiction and non-fiction books monthly. Come in and ask where our lease books are shelved.

Also, new to the library is a small selection of books on audio cassette tapes. You can check these out and listen to a book being read to you while traveling back and forth to Lake Charles; or anytime you are on the road for thirty minutes or more.

Book tapes available are: Weep No More My Lady by Mary Higgins Clark; Final Flights by Stephen Coonts; Eye of the Needle by Ken Pollett; Coyote Waits by Tony Hillerman; Shining Through by Susan Isaacs; California Gold by John Jakes; Keep Travelin' Rider by Louis L'Amour; The Trail to Peach Meadow Canyon by Louis L'Amour; The Matlock Paper by Robert Ludlum; A Bed by the Window by M. Scott Peck, M. D.; The Dance of Anger by Harriet Goldhor Lerne, Ph.D.; The Dance of Intimacy by Harriet Goldhor Lerner, Ph.D.

CIVIL SERVICE GUIDES

New civil service study guides have been provided by the state library. They include general, clerical exam-4000; clerical supervisor study guide; typing careers test-4002 study guide; professional accounting test.

The library has a new book on "How to Start a Small Business in Louisiana."

NATIONAL LIBRARY WEEK APRIL 5-11, 1992

Cameron Parish Library will hold open house for National Library Week on April 10 at the library between 1 and 4 p.m. Refreshments will be served, and will be provided by the Cameron Parish Home Extension Clubs.

GIVE A CALL

If you value and appreciate the services provided by your local library, pick up the phone and "Say Yes to Your Right to Know". Call 1-800-530-8888 between March 16 and April 11.

The "Call for America's Library Campaign" is sponsored by the American Library Association and Friends of Libraries USA to mobilize public support for libraries, librarians and one of our most precious freedoms -- the "Right to Know".

Callers will be asked a few brief questions to register their support and will receive a brochure on how to support their library.

BOOK DONATED

The Louisiana Fur and Alligator Advisory Council (Darrell Dupont and Charles Pettifer) donated the book "Wild Furbearer Management and Conservation in North America" to the Cameron Parish Library.

Topics discussed range from the archaeological evidence for the use of furbearers by aboriginal peoples to modern population management techniques, from a trapper's memories of early days on the trapline to a discussion of modern humane harvesting methods, and from the effects of toxic chemicals on furbearers to present-day management programs.

The book tells the furbearing animals found in our part of the country, especially Cameron Parish, with detailed accounts of their habits, proper traps to use, and colored illustrations of the animals in their habitat.



Pilots and air controllers in all international airports use English to communicate with each other.

Grand Chenier assets are described here

(EDITOR'S NOTE--The following fact sheet on the Grand Chenier community was put together by Benjamin McDaniel, Jr. who served as officer-in-charge at the Grand Chenier Post Office until recently.)

Pelicans, ducks, geese and rosette spoonbills are just a few of the many types of abundant bird life in Grand Chenier. Grand Chenier has an abundance of water in the Mermentau River, Grand Lake, the Gulf of Mexico, Upper and Lower Mud Lakes, and the Rockefeller Refuge.

The Refuge consists of about 85,000 acres of which 30% is water. The Refuge was created in 1920 as a State Refuge. It is world renown for its alligator and water fowl research. It also serves as the primary water fowl refuge for the Mississippi Flyway. Fishing and cast netting are a couple other activities of the Refuge. The Refuge brings in about $2-10 million a year to the state in oil and gas revenues. The Refuge hires approximately 30 employees and spends about $1.8 milion a year to operate.

Grand Chenier is bordered on the south by the Gulf of Meixco, Pecan Island on the east, the east Creole community on the north, and Oak Grove to the west. Highway 82 (a coast line road) is an old main thoroughfare that can get you from New Orleans to Houston. Grand Chenier claims approximately 20 miles of Highway 82.

Grand Chenier serves as home to approximately 1,552 people as of 1990. Livelihoods for these people consist of the oil industry, cattle, fishing activities, trapping and hunting. One bank (Cameron State Bank) serves the local banking needs. Spiritual needs are met by the Methodist, Catholic, Baptist and God in Christ churches.

Grand Chenier news is disseminated through the weekly Cameron Parish Pilot newspaper by Mrs. Elora Montie.

The Grand Chenier Elementary has grades kindergarten through the seventh grade. There are approximately 100 students in the school with a maximum of 15 students per class. High school (8th-12th grades) is accomplished at South Cameron High School in Oak Grove.

It takes two fire stations as well as two water districts to serve the Grand Chenier community. Other necessities are met by four grocery stores (Nunez's, Booth's, Kajon's, and Larry's) as well as one restaurant (Brasseaux's). Medical care is provided in Cameron.

Grand Chenier enjoys its share of recreation through all of the local water activities, a library bookmobile, organizations such as the Knights of Columbus, American Legion, and Home Demonstration clubs, and their own recreation district which has a swimming pool, tennis courts, meeting rooms, game room, and a softball field.

Presently, Grand Chenier is about 3.9 miles from the Gulf of Mexico. On June 27, 1957 Hurricane Audrey stuck a deadly blow. Grand Chenier almost didn't exist after the hurricane, but flourishes today.

Grand Chenier can boast a history of a great inventor. It was the Crain Brothers Co. that built the first marsh buggies which are used worldwide. Crain Brothers still exists and is the largest employer in this hometown community.

The only other dominant land features are the "cheniers". These cheniers ae ancient and stranded sea-beaches that now serve as the grounds for building in Grand Chenier. Cheniere in French literally means Oak Grove.

Tramonte in Naval exercises

Navy Petty Officer 3rd Class Jeffery S. Tramonte, son of Joseph N. Tramonte Sr. of HOlly Beach, is deployed aboard the destroyer USS Nicholson, homeported in Charleston, S.C. and is mid-way through a six-month deployment.

Tramonte has been participating in exercises with the ships of the Standing Naval Forces Atlantic, a multinational NATO fleet. He has visited Roosevelt Roads, Puerto Rico; St. Maarten, Netherlands Antilles; Boston, Ma., and Halifax, Nova Scotia.

USS Nicholson will be conducting exercises in the North Atlantic, after which the crew will make a series of port calls, stopping in each of the countries represented in the NATO fleet.

The 1988 graduate of Johnson Bayou High School, Johnson Bayou, joined the Navy in April 1989.

Creole Scouts have meeting

The Creole Cub Scouts, Troop 202, had a meeting to discuss Court of Honor and a fishing trip.

The following troop members attended: Matthew Guillory, Nickolas Savoie, Donald Conner, Matthew Sanders, J.R. Boudreaux, David Cross, Deon Bartie, Christopher Dimas and Jared Leboeuf.

Reporter, Matthew Sanders

TRUDY YOUNG
Certified Image Consultant
BeautiControl Cosmetics
AMERICA'S PREMIER IMAGE COMPANY™
Serving... Johnson Bayou, Holly Beach, Cameron and Hackberry
•FREE Color Analysis
•Color Coded Make-Up
•Skin Care
•Total Image Profiles
CALL TODAY:
569-2631

Termite Swarming Season Is Here
Be On The Lookout For Flying Insects! They May Be TERMITES!!
• CALL FOR YOUR INSPECTION TODAY •
McKenzie Pest Control, Inc.
Stan McKenzie - President & Entomologist
Keith Dubrock - Vice President & General Manager
SENIOR CITIZEN DISCOUNT
717 Gulf Street Lake Charles 478-7826

— NOTICE —

The Cameron Council on Aging/Area Agency on Aging, P. O. Box 421, Cameron, La. 70631, will hold a public hearing on Wednesday, April 22, 1992 at 5 p.m. at the Cameron Senior Center. The hearing will be held for the purpose of discussing legal needs of the elderly. All services of the Council on Aging will be reviewed. Persons will be allowed to make comments and hear input.

Anyone needing transportation is urged to call 775-5668 and transportation will be provided.

The Council on Aging/Area Agency on Aging intends to request a waiver to directly deliver legal services.

For more information call Dinah Nunez at Cameron Council on Aging/Area Agency on Aging, 318-775-5668. The Cameron Council on Aging is a United Way Agency.

RUN: Apr. 2 (A 4)

KEITH'S PAINT & BODY SHOP
LOCATED AT 5603 COMMON STREET
★ Guaranteed Color Match ★ Foreign & Domestic ★ Reasonable Rates
★ Quality Work ★ Collision Specialist ★ Large & Light Duty Trucks
— INSURANCE CLAIMS WELCOME —
Owners: Keith Mathieu & Patty Thibodeaux Mathieu
474-4379
I-CAR CERTIFIED Members of: ASA, NFIB & BBB
OUR GOAL IS YOUR SATISFACTION

C.C.O.A. COMPLEX
3950 Hwy. 14 Lake Charles, La
BINGO
SUPER BINGO $20,000
April 4, 1992
Doors Open 2:00 p.m.
9 Games at $500
Door Prize 21" Large Screen Color TV
Early Bird Games Begin 6:00 p.m. ($3.00 ea.)
3 Games at $1,000
Pull Tab Booths Open 4:00 p.m.
2 Games at $2,000
1 Game at $5,000
BENEFITS SULPHUR KIWANIS CHARITIES
A $30.00 pack must be purchased
Ample seating available
FOR MORE INFO CALL 437-1739
I-10 EAST LAKE CHARLES I-210 Hwy 14 LOWE'S C.C.O.A. BINGO PALACE



MSGR. CURTIS Vidrine, center, poses with Grand Knight Michael Danahay, left, of Council 1207, and Carl Beard, Deputy Grand Knight of Our Lady Star of the Sea Council 5461, Cameron, after Msgr. Vidrine was inducted into the SW La. Columbian Hall of Fame on Saturday, March 28..

KC-CDA awards banquet set at Johnson Bayou

The eighth annual Knight and Daughter of the Year Award banquet will be held Sunday night, April 5, at the Johnson Bayou Recreation Center at 6:30 p.m.

Msgr. Ronald Groth, Director of Evangelism for the Lake Charles Diocese, will speak on the theme "500 Years of Evangelism of the New World", honoring Christopher Columbus.

The event is sponsored by the Knights of Columbus No. 8323 of Johnson Bayou and Holly Beach and Catholic Daughters of America Court No. 2265.

All KCs and CDAs of the community and their families are invited to attend.

ROSS PEROT For President!!

NOTICE: Anyone wishing to sign a petition to put Ross Perot on the Presidential Ballot should come by Radio Shack, Cameron or

Call: 775-5748

If You Wish To Advertise With The Cameron Parish Pilot Call Toll Free At 1-800-256-7323

NOTICE
It's Tax Time!

It's Not Too Late To Get A Tax Deductible IRA for 1991

6.7%
(Current Interest Subject to Change)

Contact Your Farm Bureau Agents...



Tim Dupont ▶

And

◀ Gary Duhon



Come By Or Give Us A Call:

542-4807

FARM BUREAU INSURANCE

Cameron Parish/ Farm Bureau
Located Off Hwy. 27
Creole

MUSING. . .

By Bernice Denny

Thoughts on Spring

Our winter -- mild as it was -- was still a season of overcast skies and grays and browns. Now it has given way to spring and ultimate beauty. Everywhere we see great splashes of rose and pink azaleas, golden trumpets of daffodils, the snowy delicacy of bridal wreath, beds of bright-faced pansies. Wisteria vines sprawl and climb hiding their gray-green limbs in lavender lace.

Birdsong fills the air. The feathered babies make their first short sallies from tree to the green ground beneath. A new-born colt in the pasture beyond seeks to stabilize his long slender fold-up legs. Bunnies hop across lawns as though to promise children that they shall return ere long with Easter goodies.

All of the above remind us of eternal spring, of the ever recurring birth and growth that arrive in their appointed time. More and more scientists are gleaning God's wisdom and agreeing that nothing in the universe is ever lost forever, that only its form is changed and that which dies today is born anew tomorrow.

The deep spiritual lesson in the return of spring proclaims faith and hope to people everywhere. We, the people of earth, need to heed the message that is being boradcast all about us through the media of wind and rain, blue sky, flower and bird.

We admit that we live in a troubled world, in one that is torn by war and strife, that is made ragged by hunger and deprivation and suffering, that is blotted by crime, by man's inhumanity to man, by the distrust and animosity of one group for another.

And the questions that we ask are legion. Where might happiness and peace of mind be found in this age of automation when products resulting from the ingenuity of intellect and hand seem to be placed above the fruits of the heart and spirit? Have we chosen our leaders wisely and are they worthy of the confidence we have placed in them? Or are they leading us down tangled political paths to a rendezvous with destruction and national suicide?

Does all that we value lack permanence today? Are we changing the very mores of our existence for the mere sake of change? Have we forgotten the faith of our fathers and the dedication of our mothers who sought to build a civilization of lasting values within this land?

Perhaps it is time for us to cease our questioning and put aside our fears. Perhaps it is time for us to open our hearts and minds to the blessed message of love and peace and to seek avenues of understanding and trust on a one-to-one basis, to put more emphasis upon spiritual values and to practice in our day-to-day living the admonition of One who said, "Render unto Caesar those things that are Caesar's and unto God those things that are God's."

Lent service set at Creole

Lenten penance services will be conducted at five different locations in the Diocese of Lake Charles, during the first week of April, as a climax of the penitential season of Lent.

Each service will begin at 7 p.m. and will consist of an opening prayer, a selection of hymns and spiritual readings, plus a homily, according to the Most Rev. Jude Speyrer, Bishop of Lake Charles.

The communal penance service for this area is set for Thursday, April 9, at Sacred Heart Church in Creole.

After the homily will be time for preparation for an examination of conscience, and for private confession for those attending.

Annual Day set at Ebenezer

Ebenezer Baptist Church will celeberate mens, womens and youth annual day Sunday, April 5.

The youth department will have a presentation at the 11 a.m. service and the adults presentation will be at the 2:30 p.m. service. Rev. Roland Mouton, Sr., will be the guest speaker.

Pastor Lanis Joseph and the Ebenezer Baptist Church family invite the public to attend.

Council on Aging Calendar

The Council on Aging calendar of events is as follows:

April 3, Cameron movie, 10 a.m.; Hackberry, nutrition education, 10:15 a.m.

April 6, Grand Lake bingo, program sign-ups, blood pressure, 9 a.m.; Cameron nutrition education, 10:15 a.m.; glucose screening 8 -10 a.m. (fasting); police jury meeting, 10 a.m.

April 7, Hackberry bingo, 9:30 a.m.; Council on Aging Board of Directors meeting, 10 a.m.; Community Action Board of Directors meeting, 10:30 a.m.

April 8, Cameron games, 10 a.m.; Klondike - Lowery program sign-ups.

April 9, Creole pokeno, program sign-ups 10 a.m.

All persons age 60 and over are invited to attend any of the activities.

Veterans Wall donors told

New Cameron Parish Veterans Honor Wall donors are as follows:

Mr. and Mrs. Whitney Baccigalopi in honor of John Sidney Baccigalopi.

The Whitney Baccigalopi children in honor of Whitney Baccigalopi.

Kenneth and Georgia McRight in honor of Kenneth L. McRight and in memory of James T. Frey.

Mr. and Mrs. Guy O. Park in memory of Frances Monroe LeBoeuf, Loree L. LeBoeuf and Alton L. LeBoeuf.

Cecil R. Sanner in honor of Cecil R. Sanner.

Donna LaBove and Dinah Nunez in memory of James Andrew Doxey.

Mrs. Joseph M. Guillory in honor of Joseph Mathew Guillory.

Ella M. Hebert in memory of Leon Hebert.

A boaster tries to push himself forward by patting himself on the back.

Anonymous

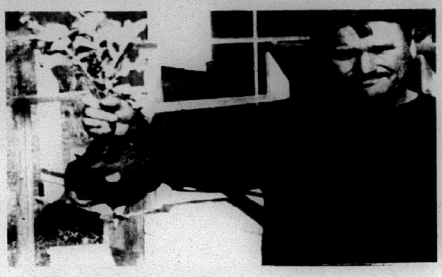

ANDRE GIROIR here displays the 5½ pound turnip that he grew in his garden in Big Lake.

1st responders are praised for assistance

Dear Editor:

The Cameron Council on Aging would like to take this public means to give a pat on the back to the Cameron Parish First Responders. What a terific asset they are to our community!

Recently the Council has had two emergencies at the Senior Center. The first responders were called and in what seemed only seconds they were in the building.

They are well trained in their roles, and are to be commended for their dedication to the well-being of the population of Cameron Parish.

Also due a word of praise is the ambulance service offered by South Cameron Memorial Hospital. They were called to transport the emergencies. Upon a speedy arrival, their training was evident as they took vital signs, and reassured the patients that they would be fine. Their professionalism calmed everyone, and only after careful evaluation of the situation did they transport the seniors to the hospital.

Thanks ladies and gentlemen of Cameron Parish! You are great!

Sincerely,
/s/ Dinah B. Nunez,
Executive Director
Cameron Council on Aging

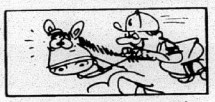

A quarter horse can attain a speed of 47.5 miles an hour.

Sales & Service — New & Used
We Service All Makes & Models
In Lake Charles
Shetler Lincoln-Mercury
478-1720 3201 Hwy. 14

OPEN 7 DAYS A WEEK

Specials Good Apr. 2 - Apr. 12

HAVE A SPRING FOOD FLING

Quantity Rights Reserved

Boneless SHOULDER ROAST Lb. $1.69



Family Pack FRYER DRUMSTICKS Lb. 59¢

Bottom Round STEAK	Lb. $1.99	HYDE PARK BREAD	Loaf 59¢
Boneless RUMP ROAST	Lb. $1.99	Dark or Medium COMMUNITY COFFEE	1 Lb. $2.49
Boneless SHOULDER STEAK	Lb. $1.99	Regular or Buttermilk GRANDS BISCUITS	1 Lb. $1.09
FROZEN SHRIMP	Lb. $2.99	Heinz 57 STEAK SAUCE	10 Oz. $2.79
LYKES BACON	12 Oz. $1.09	Original Or Hickory HUNT'S BARBECUE SAUCE	14 Oz. 89¢
LYKES CORN DOGS	Lb. $1.69	HUNT'S KETCHUP	40 Oz. $1.79
CHICKEN FRIED PATTIES	Lb. $1.29	CRISCO OIL	48 Oz. $1.89
Large California NAVEL ORANGES	4/$1.00	Crunchy or Smooth JIF PEANUT BUTTER	18 Oz. $2.09
Snow White CAULIFLOWER	$1.19	Meat or Mushroom PREGO SPAGHETTI SAUCE	$1.89
Large California LEMONS	6/99¢		
Red Delicious APPLES	3 LBS. $1.59		
Farmstead HOMOGENIZED MILK	Gal. $1.99		

THANK You FOR SHOPPING HERE

Lynden Farm POTATOES 20 Oz. Pkg. 4/$1



Nice N Soft BATHROOM TISSUE 4 Roll 79¢

— HOURS —
Mon. - Fri. -- 6 a.m. - 7 p.m. — Sat. & Sun. - 7 a.m. - 7 p.m.

BROWN'S Market & Deli
Pat Brown, Owner Hwy. 82, Cameron 775-7145

RE-GRAND OPENING
LAKE CHARLES

BUILDING MATERIALS AND FULL-LINE LUMBER YARD



STANLEY

VALUE PACK!



1" X 25' MEASURING TAPE WITH SAFETY GLASSES

TAPE
- Blade lasts up to ten times longer
- Protected with Dupont Mylar film

GLASSES
- Stylish one-piece polycarbonate lens

8.96 2123

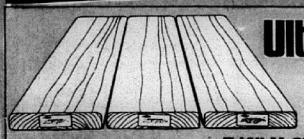

UltraWood

- Rounded corners give your deck a distinctive appearance and less splintering
- Lighter weight than conventional decking
- 8'-16' lengths available

5/4" X 6" TREATED DECKING

46¢/FT.

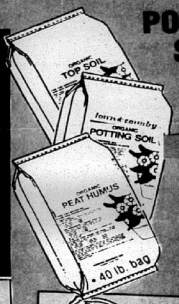

POTTING & TOP SOIL / PEAT HUMAS

1.49 POT/TOP/PEAT

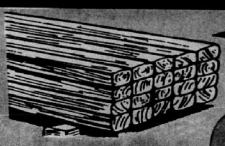

WOLMANIZED PRESSURE-TREATED WOOD

LANDSCAPE TIMBERS
- 8' long
- Pressure treated for longer life

2.19 7917

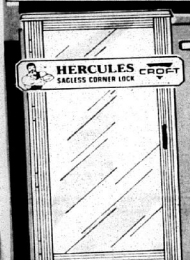

HERCULES SAGLESS CORNER LOCK CROFT

CROFT

FULL VIEW BRONZE FINISH DOORS
- Pre-hung in weatherstripped frame
- Full 1" heavy fluted extruded door
- Available in 32" or 36"

59.94 28BTL/R 30BTL/R

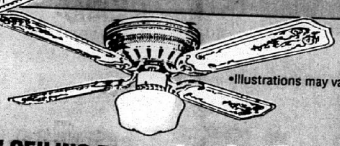

•Illustrations may vary

42" CEILING FAN WITH LIGHT KIT christina
- 4 blades
- 3 speeds- reversible
- White fan with school house light kit

27.89 6731

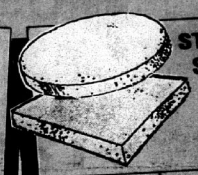

GREEN LIGHT

STEPPING STONES

	12"	18"
Square Plain	.99 7807	3.69 7808
Round Plain	1.09 7803	3.79 7804



BEKAERT

BEKAERT GAUCHO

GAUCHO BARB WIRE
- 15 1/2 gauge
- 4 point barb
- 1/4 mile roll

22.98 7715

ACE BEST BUY



ACE Hardware

SPRING RAKE OR SHOVEL
- For the garden or just working in the yard

YOUR CHOICE

5.99 74978 70018



ACE Hardware

ST. AUGUSTINE WEED & FEED
- Contains slow release nitrogen formula 25-3-8
- Covers 5,000 sq. ft.

4.88 75009

ACE BEST BUY



18" PUSH BROOM
- Long wearing
- For street, sidewalk,and yard

5.99 13800



BENGAL ROACH SPRAY
- Guaranteed overnight extermination
- Odorless

6.45 7301

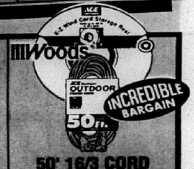

50' 16/3 CORD WITH REEL
- Outdoor cord
- 150 ft. storage reel
- UL listed

9.88 33912



10-YEAR EXTERIOR FLAT LATEX
- One coat coverage
- Fade & blister resistant
- Hundreds of custom colors AT NO EXTRA COST

Colony PAINTS 11.99 GAL. 1570



CAST IRON DEEP FRYER 18.87 6085
- 14" long X 10" wide X 4 1/2" height

DEEP FRYER 12" X 5" 32.82 6094 | 14" X 5" 36.87 6093
- Commercial strength
- Comes with perforated alumunum basket

STOCKPOTS

36 QT 56.95 6084 | 60 QT 69.75 6095 | 80 QT 99.95 6080
- Heavy gauge stockpots with vented lids and perforated aluminum baskets
- Perfect choice for indoor or outdoor use

BAYOU CLASSIC



5 GALLON BUTANE BOTTLE
- Baked on enamel for rust protection
- UL approved

16.67 6081

BURNER/REG./HOSE
- Jet burner regulator and hose assembly
- UL- listed

22.75 6193

CAST IRONER BURNER
- High pressure cast iron burner for boiling or frying
- Efficient and quiet

39.95 6202

CAMPSTOVE CART
- Burners may be arranged in any way you like and another burner may be added

159.95 6126



Eljer Capture the Elegance

FAIRFIELD
- Round front
- Vitreous china
- Seat extra
- American made
- Designer style

SEAT EXTRA

WHITE Regular 76.49 FRW

NATURAL Regular 93.59 FRN

FREE HOW-TO CLINICS!!
- Treated Deck and Anderson Window Clinic in our Lake Charles Store at 10:00am and 2:00pm April 4th



COLD DRINKS
- 6 pack of Coke Classic, Diet Coke, Dr. Pepper, Diet Dr. Pepper and Sprite
- Limit 4 six packs

6 PACK 1.29

HOT DOGS & COLD DRINKS
- Available at all stores
- April 4th only
- From 11:00 am to 1:00 pm



EACH 25¢

8'x10' RAISED PATIO DECK

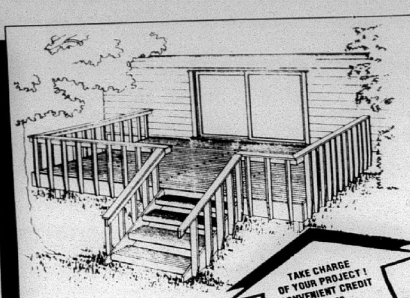

- All the materials to build this beautiful raised deck - complete with railing and steps (3 step quoted)
- Built with #2 pressure treated pine for longer life
- Plans and materials only

TAKE CHARGE OF YOUR PROJECT ! CONVENIENT CREDIT TERMS

Stine MasterCard VISA

253.58 8X10RDECK



MOBILE HOME PORCH

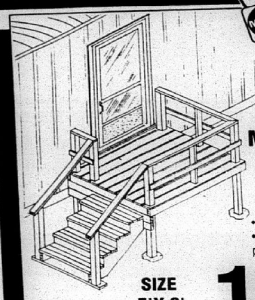

- Free standing porch
- Constructed of #2 pine pressure treated lumber

SIZE 5'X 6'

103.37 MATERIALS ONLY



ArmaBond DYNAFORGED VINYL SIDING

COLORS AVAILABLE
White Cream
Tan Sandpiper
Beige Blue

ALLOW 1 WEEK FOR DELIVERY

DOUBLE 4" LAP SIDING

$45.00 WHITE PER SQ.
$8.00 EXTRA PER SQ. FOR COLORS
12 PCS. PER SQUARE

3.75 PIECE WHITE

DOUBLE 5" DUTCH LAP SIDING

$49.50 WHITE PER SQ.
$8.00 EXTRA PER SQ. FOR COLORS
10 PCS. PER SQUARE

4.95 PIECE WHITE



FIBERGLASS INSULATION

- Kraft backed
- The higher the "R" value the greater the insulating power

*R-30 not stocked in Sulphur

R -11	3 1/2" x 15" Covers 88.12 Sq. Ft.	10.96 R1115
R -11	3 1/2" x 23" 135 Sq. Ft.	19.49 R1123
R -19	6" x 15" 48.96 Sq. Ft.	11.85 R1915
R -19	6" x 23" 75.05 Sq. Ft.	18.88 R1923
R -30	9" x 15" 58.67 sq. ft.	25.99 R3015
R -30	9" x 23" 80 sq. ft.	35.63 R3023



DISAPPEARING STAIRWAY

- Built of sturdy southern pine
- Easy to install

38.00 ATTIC

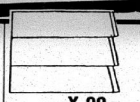

X-90 LAP SIDING

- 7/16"x12"x16' panels
- Fast siding alignment
- Edges are identical for invertability

40¢ PER LIN. FT.



MASONITE

- 4' x 8' - 7/16"
- 1" groove every 12"

12.99 RSRBB



PINE REVERSE BOARD & BATTEN

- 4 x 8 x 5/8"
- Rough sawn pine

16.55 4858RP



BARRICADE HOUSE WRAP

- Seals sheathing gaps, and seals in R-values
- Allows moisture to escape
- Translucent construction

99.88 BARRI



PERMA-R

- 3/4" thick
- R-value 3.0
- Foil on one side

4.44 34SD

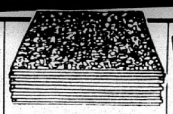

1/4" WAFER BOARD

- 4'X8' X 1/4"

3.99 4814AP



1/2 " GYPSUM BOARD

- For use on interior walls
- 30¢ extra per sheet handling charge for delivery

2.75 4812GB

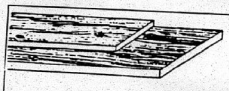

PONDEROSA PINE SHELVING

- 3/4" x 11 1/2" actual
- Available 6'-16' lengths
- 1" x 12" nominal size

72¢ LINEAR FT. 1310PS

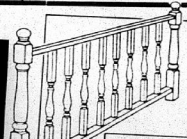

TREATED DECK COMPONENTS

TOP RAIL COMBO
- 2"X2" OR 3"X3"
- 8 foot

14.99 0147

HAMPTON BALLUSTER •2"x2"x32"	2.09	0126
HAMPTON BALLUSTER •3"x3"x36"	6.29	0127
NEWEL POST •4"x4"x48"	18.72	0128



OAK HARDWOOD LUMBER

- Smooth on all four sides
- Ready to paint or stain

	3'	4'	5'	6'	8'
1x4	4.54	6.05	7.56	9.07	12.10
1x6	6.22	8.29	10.37	12.44	16.59
1x8	9.68	12.90	16.13	19.35	25.81
1x12	12.44	16.59	20.74	24.88	33.18

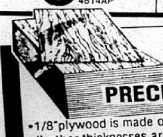

PRECUT PLYWOOD

- 1/8" plywood is made of Birch, all other thicknesses are AC FIR
- Great for small projects or crafts

	1/8"	1/4"	3/8"	1/2"	3/4"
2'x2'	2.87	2.00	2.32	2.83	4.03
2'x4'	5.74	2.24	4.64	5.79	8.01
4'x4'	11.48	7.29	9.38	11.32	16.10

NATIONAL MADE IN U.S.A.

SHELF BRACKET

- Gray strong arm brackets

6" x 8"	38¢	171066
8" x 10"	58¢	171074
10" x 12"	88¢	171082

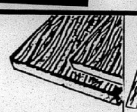

ROUGH CEDAR

- Western cedar
- 1" x 12" nominal size

10'	7.50	1310RC
12'	9.00	1312RC
14'	10.15	1314RC

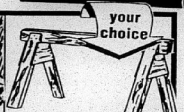

SAW HORSE

- Choose assembled or partially assembled
- Made of #2 pine

9.99 9320/9321



FIBERGLASS ROOFING

CLASSIC OCAG, OCOB, OCAB, OCWW, OCBB, OCTD,OCDW
- 20 Year ltd. warranty
- Class A fire rating
- Several colors available
- 1.00 sq. handling charge for delivery on all roofing

5.65 Per Bundle

OAKRIDGE II OCORBW, OCORDW OCOREG, OCORSG
- Dimensional shingles
- 25 Year ltd. warranty
- The look of real cedar shakes

9.96 Per Bundle



ROOFING FELT

- #15 felt covers 400 sq. ft. per roll and #30 200 sq. ft.

6.65 ROLL 15F/30F

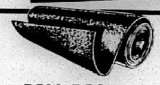

ROLL ROOFING

- 90 lb. full granules
- 100 sq. ft. coverage

10.87 90B/90G/90W /90BR

- 70 lb. half granules
- 50 sq. ft. coverage

10.87 70B/70W



RIDGE ROLL FLASHING

- 12" galv. steel
- Standard gauge

49¢ 12RV



TREATED PINE DOG EARED FENCING

- Pre-cut dog eared top
- 1x6x6' nominal size
- Pressure treated to resist rot and decay

1.09 1606TP



FRENCH GOTHIC FENCING

- 1x4 6' nominal size boards
- Treated to resist decay and insects
- Not stocked in Jennings

1.15 1406FGF

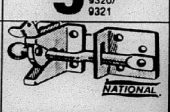

AUTOMATIC GATE LATCH

- Self-latching
- Floating crossbar compensates for gate sag

4.66 101220



Black Jack. ROOF COATINGS

- Complete line of roof coatings and cements. All on Sale.

	1 GAL.	5 GAL.
ALUMINUM ROOF COATING	6.99 1822	34.88 1825
WHITE ROOF COATING	10.99 1817	46.30 1818
FIBERED COATING	3.49 1813	12.85 1814
LAP CEMENT	3.49 1816	12.85 1819
PLASTIC CEMENT	3.49 1816	12.86 1817

*Operates at no cost. Guaranteed



POWER VENT

- Reduces operating costs
- For attics up to 7200 cu. ft.

59.97 HI22



WIND BRACE TURBINE

15.99 LT12WB



SKYLITES

2'x2' BRONZE DOUBLE DOME

45.48 0486

2'x4' BRONZE DOUBLE DOME

75.57 0487

SUPPLIES FOR EVERY PROJECT !

PATIO DOORS



- 6' wide door
- Brass lock included
- Screen & grill extra

ANDERSEN WINDOW CENTER — Come Home To Quality

999.00 FWH6068L/R

WOOD SWINGING PATIO DOOR

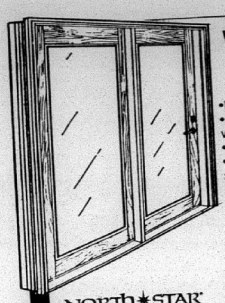

- Fits existing openings
- Beauty and insulation of solid wood construction
- Airtight double weatherstripping
- Thermally broken bronze aluminum sill
- Dual 5/8 inch thick tempered insulating glass
- Fits any standard passage set and deadbolt

NORTH★STAR **369.00** P1060L/R

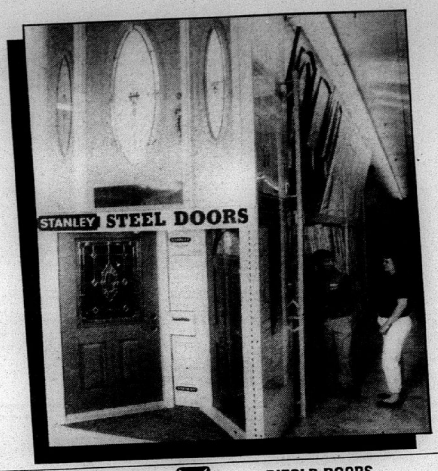

CROFT

SERIES 21 MILL FINISH WINDOWS

- Aluminum finish with nail on flange
- Single pane glass
- Half screen included

2⁰3⁰	23.61	2⁸3⁰	25.68	3⁰4⁰	32.91
2⁰4⁰	27.97	2⁸4⁴	30.37	3⁰4⁴	34.90
2⁰5⁰	30.99	2⁸5⁰	35.17	3⁰5⁰	37.30
2⁰6⁰	36.17	3⁰3⁰	28.94	3⁰6⁰	42.51

SERIES 26 BRONZE FINISH WINDOWS

- Bronze finish with nail on flange
- Double insulated glass
- Half screen included

2⁰3⁰	43.29	2⁸3⁰	49.97	3⁰4⁰	61.91
2⁰4⁰	52.32	2⁸4⁴	61.33	3⁰4⁴	63.80
2⁰5⁰	56.10	2⁸5⁰	69.11	3⁰5⁰	72.84
2⁰6⁰	62.65	3⁰3⁰	54.42	3⁰6⁰	81.65

CROFT

GARAGE DOORS



- Won't warp, crack or rot
- Durable 24-gauge steel
- Three piece sectional

ONE PIECE

8' X 7'	S8X71P	$159.88
9' X 7'	S9X71P	$187.75

ROUGH SAWN RAISED PANEL

8' X 7'	S8X7RP	$188.90
9' X 7'	S9X7RP	$231.25
10' X 7'	S10X7RP	$289.30
16' X 7'	S16X7RP	$399.95

STANLEY Stanley Door Systems

BIFOLD DOORS

- Comes already hinged with track and hardware
- All doors are 80" tall and a full 1 1/8" thick

	LAUAN	LOUV.	LOUV/PNL	COLONIAL	ORLEANS	MIRRORED
2⁰	26.30	37.78	47.38	55.35	59.96	69.98
2⁶	29.53	43.18	55.36	63.97	68.91	83.78
2⁸	30.57	46.05	56.57	68.15	72.23	NA
3⁰	32.40	47.42	61.35	72.46	75.47	90.68
4⁰	49.81	69.99	93.50	99.97	119.92	139.96
5⁰	59.06	75.56	110.72	127.94	137.82	167.58
5⁴	61.14	92.10	113.14	136.30	144.46	NA
6⁰	64.80	94.84	122.70	144.92	150.94	181.36

22" DRAWER SLIDE

- Slide mounted hardware insures easy sliding

4.96 55002

GARAGE DOOR OPENER

- 1/3 HP screw drive
- Provides trouble free operation

137.00 50928

WOOD SCREEN DOOR

- T-braced styling
- Fiberglass screen
- 30", 32" & 36" widths

15.99 0024/25/26

NATIONAL MADE IN U.S.A.

SCREEN DOOR HARDWARE

- Comes complete with hinges, latch, spring and pull

4.68 107425

md

THRESHOLD

- Aluminum finish
- Available in 36"

4.99 5150

md

JAMB-UP WEATHERSTRIP

5.88 0300

NATIONAL MADE IN U.S.A.

STORM DOOR CLOSERS & LATCHES

- Will fit most doors
- Black or aluminum

5.88 EACH 181602/10 178350/68

md

STORM DOOR GRILL

- Protects your door
- Easy installation

36" **14.89** 0381 32" **12.89** 0380

6 PANEL OR FLUSH METAL DOOR SYSTEM

- Strength of steel
- Available in 32" or 36" widths
- Won't warp, rot, split or crack
- Flush door not shown

99.00 UD 128 L/R UD 130 L/R UK 128 L/R UK 130 L/R

INTERIOR DOOR UNITS

- Includes frame, hinges and trim

1⁶x6⁸	1⅜ IL, 1⅜ IR	42.88
2⁰x6⁸	2⅛ IL, 2⅛ IR	44.38
2⁴x6⁸	2⅜ IL, 2⅜ IR	47.77
2⁶x6⁸	2⅝ IL, 2⅝ IR	47.77
2⁸x6⁸	2⅞ IL, 2⅞ IR	48.55
3⁰x6⁸	3⅛ IL, 3⅛ IR	49.85

2'8" X 6'8" STORM DOOR

- White vinyl
- Vinyl-clad, solid wood core
- Tempered safety glass
- Mfg. # 99055
- 3'0 Door 5.00 extra
- Other colors & models available

99.00 0251

LARSON "The Storm Door Company"

HERCULES CROFT

ALUMINUM STORM DOORS

- Pre-hung in weather-stripped frame
- Full 1" heavy fluted extruded door
- Available in 32" or 36"

44.88 28TL/R 30TL/R

CROFT

SKIL

3/8" VARIABLE SPEED REV. DRILL

- 3.0 Amp 1/3 HP
- Varible speed 0-2,500 RPM forward or reverse
- Built in chuck key switch
- Locking trigger

29.99 23675

SKIL

JIG SAW

- 3.0 Amp 1/3 HP
- Varible speed 0-3200 SPM
- Built in blade and wrench storage

33.99 24100

SKIL Classic Series

2 YR. WARRANTY

BELT SANDER

- 3" x 18", 3/4 H.P.
- Dust controlling bag
- Ball and roller bearing construction

51.99 23677

SCREEN

- Screen comes in 76" pre-cut lengths

Width	Aluminum	F/Glass
24"	3.19 54065	2.28 54107
28"	3.76 54067	2.65 54109
30"	3.95 54068	2.88 54110
32"	4.20 54069	2.99 54111
36"	5.25 54070	3.75 54112
48"	6.99 54072	4.99 54114

md

SCREEN SYSTEM

- Make your own screen

	Mill	Bronze
6' Sec.	2.99 0570	3.99 0572
8' Sec.	3.85 0571	4.85 0573
Corner Locks	1.39 0576	1.37 0577

your choice

ENTRY LOCK OR DEADBOLT

- Bright Brass finish
- Easy to install

8.94 54350 52711

your choice

FARMINGTON OR CALYPSO LOCKSETS

- One-inch deadlock safety plus luxury--all at a bargain price!

39.95 54910/2

STANLEY

6" SLIP JOINT PLIERS

- Drop - forged
- Tempered steel
- Rust resistant chrome finish

3.29 2232

STANLEY

16" X 24" SQUARE

- Level, depth and marking gauge, square plus scriber

3.96 20468

STANLEY

INTERLOCK UTILITY KNIFE

- Heavy duty utility blade for cutting and scraping
- Five blades per card

3.44 27553

STANLEY helps you do things right

6 PIECE THRIFTY SCREWDRIVER SET

- 4" and 6" standard, 3" and 6" cabinet tip, 1 pt. and 2 pt. Phillips
- Hardened steel blades
- Free storage rack
- Great value

3.99 25202

STANLEY

FIBERGLASS RIPCLAW HAMMER

- 16 oz. standard
- Balanced to reduce fatigue
- Ripping claw

10.99 2154

STANLEY

FIBERGLASS CURVED CLAW HAMMER

- 16 oz. standard
- Balanced to reduce fatigue
- Curved claw

10.99 2151

STANLEY

SHORT CUT 20" X 8 PT SAW

- New tooth configuration delivers clean cuts much faster than conventional handsaws

13.98 25879

SHOP AT Stine FOR YOUR HOME





















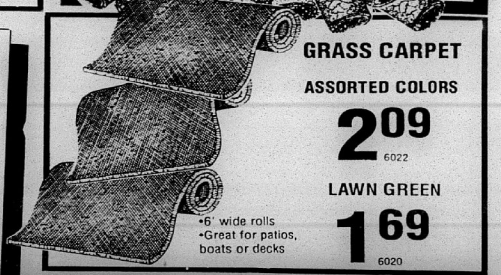

WE DELIVER !

WE DELIVER !

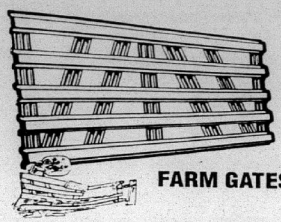

FARM GATES

- 5 panel galvanized
- 52" high

4'	20.95 7904
10'	35.95 7910
12'	39.95 7912
14'	45.95 7914
16'	49.95 7916

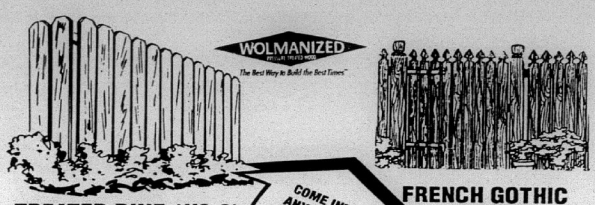

TREATED PINE 1X6-6' DOG EARED FENCING

- Pre-cut dog eared top
- 1x6x6' nominal size
- Pressure treated to resist rot and decay

1.09 1606TP

COME INTO ANY OF OUR STORES FOR ALL OF YOUR FENCING NEEDS

FRENCH GOTHIC FENCING

- 1x4 6' nominal size boards
- Treated to resist decay and insects
- Not stocked in Jennings

1.15 1406FGF



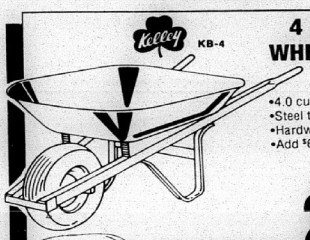

4 CUBIC FT. WHEELBARROW

- 4.0 cu. ft.; 15" pneu tire
- Steel tray-round front
- Hardwood handle
- Add $6.00 for assembly

UNASSEMBLED

24.95 7071



HOMELITE GAS POWER STRING TRIMMER

2 YEAR LIMITED WARRANTY

- Dependable 25CC engine
- Quick 1-to-3 pull starting
- Dual 15" cutting swath
- E-Z line advance system
- Adjustable handle
- Made in U.S.A.
- Model # ST-155

89.95 7802

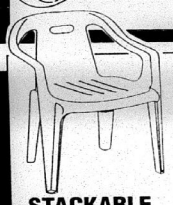

BEST BUY!

STACKABLE CHAIRS

- Slatted seat
- Chairs stack for space-saving storage
- White, blue or taupe

6.48 7901/2/3



36 QT. ICE CHEST

- High impact plastic exterior won't chip

11.99 86571



BARK NUGGETS OR MULCH

- Will not crust, or shed water
- Saves moisture
- For beautiful landscaping
- Keeps weeds down

YOUR CHOICE!

1.99 MULCH/ BARK

AMERICAN MADE

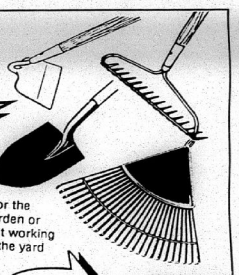

LAWN & GARDEN TOOLS

- For the garden or just working in the yard

SHOVEL	7009
BOW RAKE	7010
POTATO HOOK	7101
LEAF RAKE	7017
GARDEN HOE	7016

YOUR CHOICE 3.99

BEKAERT

HOGWIRE

- 12 1/2 gauge
- 330' roll

39"	69.95 72133
47"	76.95 72134

BEKAERT

36" TALL WELDED WIRE

- 2" x 4" welds
- 50 ft. rolls

HEIGHT	PRICE PER ROLL
36"	13.97 7375
48"	18.97 7376
60"	22.97 7377
72"	26.97 7378

METAL FENCE POST

- Includes 5 clips
- Sturdy metal post
- Green / 1.33 with reflector top

6' 1.99 7019

6 1/2' 2.35 7020



BROADCAST & DROP SPREADER

- 1 year limited warranty
- Constructed of durable, corrosion proof polypropylene

19.49 7033/4



AUTOMATIC GATE LATCH

- Self-latching
- Floating crossbar compensates for gate sag

4.66 101220



ORNAMENTAL "T" HINGE

- Satin black
- Ornamental gate hinge

9.87 165480



GATE LATCH

- Fits gates up to 5" thick
- Can be padlocked
- Heavy 7/16" steel deadbolt

9.88 178616

CHECK OUT OUR LAWN & GARDEN DEPARTMENT FOR MORE FENCE ACCESSORIES

METAL FENCE POST

- 2 3/8" x 8'
- Used for wood or galvanized fencing

8.95 7163



CHAIN LINK FENCING

- 48" x 50'
- Galvanized for longer life

23.95 7125

BEKAERT



GAUCHO BARB WIRE

- 15 1/2 gauge
- 4 point barb
- 1/4 mile roll

22.98 7715

YOUR CHOICE



2" TREATED FENCE POSTS

- Pressure treated for ground contact
- 6 1/2 foot

99¢ 7200

COME INTO ANY OF OUR STORES FOR ALL OF YOUR FENCING NEEDS



POST HOLE DIGGER

- Sturdy handle
- Digs quickly and easily

8.99 75623



SPRING RAKE OR SHOVEL

- For the garden or just working in the yard
- 22 tine rake
- Rolled step shovel

YOUR CHOICE 5.99 74978 70018



ST. AUGUSTINE WEED & FEED

- Contains slow release nitrogen formula 25-3-8
- Covers 5,000 sq. ft.

4.88 75009



WEED -B- GONE

- 40 oz.
- For St. Augustine grass

8.49 7406



FIRE ANT KILLER

- 4 lb. bag
- No water needed

4.49 71348



8-8-8 PARKER

- Helps make gardening and lawn care easy
- Covers 5,000 sq. ft.

3.75 75281



TRANSLUSCENT SPRAYER

- 2 gallon actual capacity
- Lightweight plastic
- Non-corrosive

13.85 7050

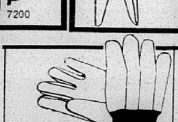

LADIES OR MENS CANVAS GLOVES

- Great for the job or around the house

90¢ 70751 72073



33 GALLON LAWN & LEAF TRASH BAGS

- 18 count
- For use in or outdoors

1.98 7604



18" PUSH BROOM

- Long wearing
- For street, sidewalk, and yard

5.99 13800

CHECK OUT OUR GARDEN IMPROVEMENTS !



•White 42" fan
•Comes with light kit
27.94

NOVA
•52" outdoor white fan with PVC blades
79.94 6733

CASANOVA
•52" hugger style
•Antique or bright brass
37.94 6727/8

CASANOVA SUPREME
SPECTRUM
•52" with 5 blades
•White/polished brass w/ light kit
89.94 6705

PREMIER DELUXE
•42" with 3 beaded light
•Antique or bright brass
38.94 6729/30

CONTEMPRA
MILANO
•52"-5 blade
•White / black Italian marble w/ light kit
99.94 6714/5

ALL OF OUR FANS OFFER THE FOLLOWING FEATURES:
encon
•Heavy duty motor
•11" blade pitch for maximum movement
•10 year limited warranty
•3 speed reversible for year round comfort
•Combo mount and blade system
•Most fans feature free light kits

SCHOOLHOUSE LIGHT
•9" globe
•Antique or bright brass
5.96 3632/61

MONARCH
•52" -4 blade
•White antique or brass
37.94 6722/23/24

VINTAGE DELUXE
•52"-5 blade
•Polished brass with light kit
79.94 6726

APOLLO HALOGEN
•52"-5 blade; bulbs extra
•Black finish fits halogen light
99.94 67132

IMPERIAL
•56"-5 blade with decorator light kits
•Designer's choice in fans
129.94 6701

GEORGIAN
•52"-5 blade
•White or mahogany with light kit
149.94 6702/3

ELITE
•52"-5 blade with lighted housing and light kit
89.94 6704

FLUORESCENT LIGHT FIXTURE
•Surface mount
•Easy installation
•Bulbs not included
•48"-2 bulb type
20.79 2 BULB 3571

40 WATT FLUORESCENT TUBE
•Energy-saving 48" fluorescent lamp provides cool, long-lasting light
99¢ 33152

SECURITY LIGHT
•Includes 175 watt bulb, mercury vapor
25.75 33100

MOTION DETECTOR
•Twin floodlight turns on/off automatically
•Timing and sensitivity levels
14.96 3006 Bulbs extra

ACE Hardware
OUTDOOR LIGHT KIT
•Weatherproof kit includes lampholders and 4" round cover
4.88 31659

DUPLEX GROUNDED RECEPTACLE
•General Electric guarantee
•Brown, Ivory or White
38¢ 34070/1 34103

SINGLE POLE QUIET SWITCH
•General Electric guarantee
•Brown, Ivory or White
48¢ 34072/3 34102

STEEL SWITCH BOX
•2 1/4" deep
•Beveled corner
•Gangable 3"x2"
79¢ 32010

KEVCO WHITE TOILET
•Water saver
•Low profile
•IAPMO approved
•Regular design
SEAT EXTRA
34.49 KPW

CONTINENTAL CABINETS INC.
VANITY TOP
•Top only
•19 X 17
26.95 4409,4410, 4411
BASE
•Base only
•White
28.95 4443

Eljer Capture the Elegance
STEEL WHITE TUB
•Fixtures extra
•Baked enamel finish
99.00 4055/56

INDUSTRIES
•4 colors to choose from
•Easy to install
PREFORMED TOP WITH LAMINATE APPLIED STRAIGHT TOPS

6'	29.28
8'	39.04
10'	48.80
12'	58.56

8' MITRED TOPS
46.28 EA
(MITRED NOT STOCKED IN DERIDDER)

PEERLESS FAUCET
TOTAL WARRANTY
LAVATORY FAUCET WITHOUT POP UP
•2 handle
•Chrome finish
8.95 4003

PEERLESS FAUCET
TOTAL WARRANTY
LAVATORY FAUCET WITH POP UP
•Two handle lavatory
•Chrome finish
•5 year warranty
13.44 4002

Eljer Industries
WALL HUNG LAVATORY
•Fixtures extra
•Vitreous china - white
28.88 4304

$5.00 mail in rebate
Eljer Industries
KITCHEN FAUCET WITHOUT SPRAY
•Chrome finish
•Without spray
43.95 48000

$5.00 mail in rebate
Eljer Industries
KITCHEN FAUCET WITH SPRAY
•Chrome finish
•Comes with spray
56.95 48002

WATER HEATERS
•Rigid polyurethane foam insulation for economy & fuel savings
•Aluminum steel burner features precision gas posts for even flame distribution. Designed for quiet, dependable operation.
•Low input pilot for fuel efficiency

	ELECTRIC	NATURAL GAS
30 GAL	129.00 4332	129.00 4337
40 GAL	132.00 4335	149.00 4336
50 GAL	162.00 4231	194.00 4230

MAGNOLIA
TOILET SEAT
•Fits regular commodes
•Non-corrosive
4.94

Glen Abbey LYONS
TUB WALL KIT
•Fits 5' tub
•Complete with instructions
•Mold and mildew resistant
WHITE 59.95

INNOVATOR SHOWER
•Lock together base, dome and 3 wall panels
•Faucets not included
172.90

PVC PIPE SCHEDULE 40

1/2"	10¢	PER FT. 12 PVC
3/4"	12¢	PER FT. 34 PVC
1"	18¢	PER FT. 1 PVC
1 1/4"	26¢	PER FT. 114 PVC

DWV PIPE SCHEDULE 40

1 1/2"	29¢	PER FT. 112 DWV
2"	39¢	PER FT. 2 DWV
3"	86¢	PER FT. 3 DWV
4"	99¢	PER FT. 4 DWV

WE DELIVER!
Local in town deliveries are $10 on merchandise under $300. Check in store for rates on outlying areas

4 CONVENIENT LOCATIONS TO SERVE YOU

LAKE CHARLES	SULPHUR	JENNINGS	DERIDDER
1313 Country Club Rd. 477-7512	1907 Ruth St. 527-6732	918 Lake Arthur Ave. 824-2514	1335 N. Pine 462-2416

STORE HOURS
MON. - FRI. 7:30 - 6:00
SAT. 8:00 - 6:00
SUN. 12:00 - 4:00 SUL. & LC ONLY

We reserve the right to limit quantities. Prices on lumber and other commodities are subject to change without notice. We are not responsible for printing errors.
Sale begins March 29, 1992, ends April 11, 1992

3 WAYS TO CHARGE!

PLUMBING VALUES !

Camero Pilot

Cameron, La. 70631

35th Year--No. 45 April 9

35¢

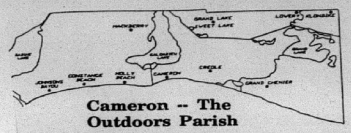

Cameron -- The Outdoors Parish



GENEVA GRIFFITH, left, a writer for the Cameron Pilot and American Press, is shown receiving a monogramed bracelet from Hope Norman in recognition of Griffith being named winner of the Communicator of Achievement of the Year award at annual Louisiana Press Women's convention in Alexandria.

Griffith gets top state press honor

Geneva Griffith, writer for the Cameron Pilot and Lake Charles American Press, was named Communicator of Achievement of the Year, at the annual Louisiana Press Women's Convention held last weekend in Alexandria.

Named the "Maggie Award", it was presented in memory of the late Margaret (Maggie) Dixon, who covered the Louisiana Legislature for years for the Baton Rouge Morning Advocate and was one of the founders of LPW.

Mrs. Griffith was presented with a monogrammed silver and gold bracelet by last year's winner, Hope Norman of Alexandria.

She cited Mrs. Griffith's outstanding journalistic career and contributions to the journalism field.

Griffith will present Louisiana at the National Press Women's Convention in Lansing, Michigan in June.

She also won three state awards on stories she wrote for the Cameron Pilot.

The first place award, which has gone to national competition, was of her personal recollection of the notorious Bonnie Parker and Clyde Barrow.

A second place was on a photo essay on the annual Cameron beach clean-up; and a third place was on a special series of stories on her trip to Spain.

Lacassine may be expanded

The U. S. Fish and Wildlife Service has drafted a proposal to expand Lacassine National Wildlife Refuge in Cameron Parish by acquiring up to 16,000 acres of agricultural wetlands and freshwater marshes. The proposed expansion would protect additional wetland habitat for wintering waterfowl and would increase the size of the refuge to about 48,625 acres.

The proposed expansion area is adjacent to the refuge's current northern boundary in Cameron and Jefferson Davis parishes, Louisiana. Much of the land in the area is owned by the Lacassine Land Company and consists of low-lying, marginal farmlands subject to frequent flooding.

The Service has released a draft environmental assessment that considers the biological, environmental and socioeconomic consequences of expanding the refuge. The assessment also evaluates three alternatives for protecting and managing the land in the proposed area and their potential impacts.

Copies of the draft environmental assessment are available for public review and comment until April 30, 1992. Requests for copies and for further informaton on the proposal should be addressed to the U.S. Fish and Wildlife Service, Room 1240, 75 Spring Street, S.W., Atlanta, Georgia 30303.

Library sets open house

Cameron Parish Library is celebrating National Library Week, April 5-11. Everyone is encouraged to come celebrate at your library. Open house will be held Friday, April 10, between 1 and 4 p.m. in the library.

Refreshments are being provided by the Cameron Parish Home Extension Clubs.

If you value and appreciate the services provided by your local library, pick up the phone and "say yes to your right to know". Call 1-800-530-8888 this week.



SHOWN AT THE recent inauguration party in Baton Rouge were, from left: Rod Davidson, president of Le Grande Chenlere Seafood Co. of Grand Chenier; Lt. Gov. Schegmann; Ken Lee, Le Grande manager; and John Schwegmann, owner of Schwegmann Super Markets in New Orleans.

JURORS TOLD

'ican bees headed our way

By JERRY WISE

The Africanized Bees (sometime called the killer bees) are just across the Sabine in Texas and may reach Cameron parish in the coming year, the Cameron Parish police jurors were told at their monthly meeting Monday. However, the bees aren't as dangerous as we have been led to believe.

Assoc. County Agent Gary Wicke and Mosquito Control Director Don Menard told the jurors they had attended a workshop on the bees at Lamar University in Beaumont recently and had learned the following:

The bees probably will reach Cameron parish and Louisiana within the coming year and there is no stopping them.

While the Africanized bees are more aggressive than the domestic bees, they are not as dangerous as first believed and it would take more than a 1000 stings to kill an average person.

The greatest harm from the bees will be crossing with domestic bees and since the new bees do not produce much honey the honey production could be hurt.

There is no way for an average person to tell the difference from an Africanized bee and a regular bee. A bee must be sent off to LSU which has a computer program for distinquishing the bees.

Anyone seeing a swarm of bees they suspect to be the Africanized bees should call the county agent's office which will notify the proper authorities.

IN OTHER BUSINESS the police jury declared April 9 as "Rusty Welch Day" in honor of the Oak Grove youth who recently won the National Junior Muskrat and Nutria Skinning Championship in Maryland. It was the 12th time that Welch had won the contest.

The jury adopted a resolution honoring Mrs. Annie Kramm as the "Older Worker of the Year." Mrs. Kramm was present at the meeting as were several of the other nominees for the award.

The jury tabled for a month two requests for permits from the Miami Corp. to do work in the marsh in the Gibbstown area to introduce fresh water. Jurors were concerned that the work might cause flooding in other areas of the parish.

Liquor permits were approved for the following businesses: Circle A Foods, Edwin R. Augustine, Hackberry; Fisherman's Quick Stop, James K. Lee and Carl D. Lee, Grand Chenier; and Boone's Corner, Inc., Ernest Q. Hebert Sr. and Ernest Q. Hebert Jr., Grand Lake.

Carroll Trahan was appointed to the Gravity Drainage District 7 board to replace Russell Badon, who resigned. Joe McCall was named to Recreation District 9 and Darla Istre and Kathleen Thevis were named to Recreation District 8. Rick Erickson was named to Waterworks Dist 2 to replace Lynn Trahan, whose term had expired.

Juror Ray Conner brought up the need for cleaning out the Creole ditch so that water could drain into the Gulf.

Juror Russell Badon introduced an ordinance that would make it possible for the jury to condemn and tear down old delapidated buildings that are deemed to be a hazard to the public. The measure was passed.

Juror George LeBouef brought up the problem of smoke from burning pastures affecting nearby residents. It was agreed by jurors that the burning of pastures and the marsh is an old established practice in the parish and it was finally agreed that anyone doing such burning choose a time when the wind will not blow the smoke into homes.

R. E. Heidt Construction Co. was awarded a $365,000 contract to repair roads in the Sweetlake area that had been torn up by heavy oilfield traffic.

Juror Ray Conner asked that truck routes be designated in the parish to keep heavy trucks off of parish roads.

H. S. rodeo slated

The annual South Cameron high school rodeo will be held Friday and Saturday, April 10 and 11 at the Cameron parish rodeo arena on Trosclair road.

The Friday performance is at 7 p.m. There will be a FFA calf scramble and slack following the rodeo.

On Saturday morning slack will be at 11 a.m. with the queen's contest at 12 noon. The cutting horse contest is at 3 p.m. and horsemanship at 4:30 p.m. The Saturday performance is at 7 p.m. and will include crowning of the queen.

Admission is $2 for students and $3 for adults.

The rodeo is expected to draw contestants from all parts of the state. It is one of the qualifying rodeos for the state championship high school rodeo.

Tax vote Sat.

Citizens of three Cameron parish districts will vote on tax renewals this Saturday.

In Waterworks Districts 11 and 1 voters are being asked to renew 5.35 and 3.65 mills respectively.

In Fire Protection District 14 a 5.35 mill renewal tax is on the ballot.

Passes bar

Jennifer Tramonte of Holly Beach has passed the Louisiana Bar Examination.

She is employed in the law firm of Tynes, Fraser, Roach and Morris in Lake Charles.

Miss Tramonte is the daughter of Joseph N. Tramonte of Holly Beach and Dorothy Hunt of Spring Hill.

New business

Virgie's Place (formerly the Ponderosa) opened recently on Hwy. 27 in Hackberry and serves breakfast, lunch and dinner.

Virgie Fountain is owner. Hours are 5 a.m. to 2 p.m., Monday thru Friday and 5 a.m. to 1 p.m. on Saturday.

Lenten service

A Lenten penance service will be conducted at the Sacred Heart Catholic Church in Creole at 7 p.m., Thursday, April 9 as a climax of the penitential season of Lent.

Chamber meet

The April board meeting of Cameron Parish Chamber of Commerce will be held at 11:30 a.m. Thursday, April 16, at the Cameron Fire Station.

Beaches cleaned

By GENEVA GRIFFITH

Ed Kelley, chairman of the Beach Cleanup in Cameron Parish, reports that various organizations which have adopted local beaches have been making their spring clean-ups.

Minerals Management Service, a branch of the U. S. Dept. of Interior based in Lafayette, turned out on West Holly Beach with 18 company employees and their beach captain Leo Dartez.

A total of 24 bags of trash, encompassing 3/4 mile of beach was picked up by this group. They found one dead dolphin that had also washed up in the surf.

Omer Smith of Amerada Hess, with a group of 43 people, cleaned a one mile stretch of East Holly beach, picking up 105 bags of trash. They also picked up quite a number of tar balls at the water line on this beach.

Jeff Passmore, environmentalist for Mobil Oil Company, reports 200 bags of trash were picked up with 125 Mobile employees cleaning a two mile stretch of Martin Beach.



DOG HANDLER -- Teresa R. Mata, the 25-year-old daughter of Martha Wilson of Cameron, and her canine partner, Cito, make up one of several military working dog teams in the San Diego area. Mata, a petty officer second class, is a 1985 graduate of Johnson Bayou High School.

(U. S. Navy photo by Joe Gawlowicz)

Cameron Navy lass is canine trainer

By JOE GAWLOWICZ

San Diego, Calif.--Teresa R. Mata, a Navy petty officer second class, and her canine partner, Cito, make up one of nearly twenty Navy military working dog (MWD) teams in the San Diego area.

"Cito and I get along great," said the 25-year-old daughter fo Martha Wilson of Cameron. "We work together in patrol and detector work."

The individuals in each MWD team are truly partners, forming a strong relationship that often lasts years in the service. The handler counts on his or her dog for protection and high performance in law enforcement. The dog counts on the handler for his daily needs, including food, health care, training and maintenance of the dog's individual service record.

"I'm proud whenever we bust the bad guys, keeping drugs out of the service," says the 1985 graduate of Johnson's Bayou High School.

MWD teams support Navy security. All dog handlers are regular shore patrol personnel, but they have the added tool of a working dog. In all law enforcement, the key is prevention.

"A dog is a real psychological deterrent to crime," says Petty Oficer First Class Carol Johnson, the senior handler in charge of the kennel at Miramar Naval Air Station.

"They have large teeth and can run faster than you can. So, when a dog is present, a person's resistance to direction goes down. When people know the dogs are around, crime and contraband on our military installations goes down. People know the odds of getting caught increase."

Military working dogs, usually German Shepherds or Belgian Malinois, can be trained in a variety of disciplines such as bomb or drug detection, patrol, or suspect search and apprehension.

To keep their skills sharp, MWD teams work out on a confidence course of obstalces that simulate challenges a dog might face on the job like small spaces and pipes, windows and great heights.

Benefit slated

A medical benefit for Isadore (Jr.) Duhon will be held April 26, beginning at 10 a.m. at the Hackberry Catholic Hall.

Barbecue plates will be $5 for adults and $2.50 for children.

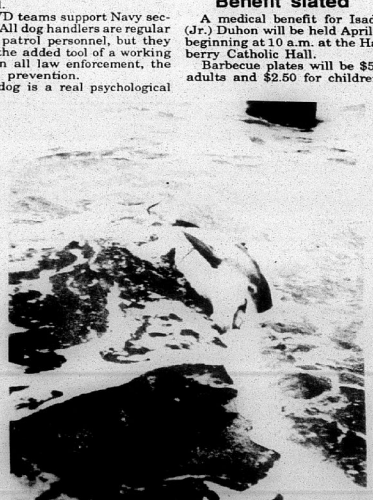

THIS DEAD dolphin was found by one of the groups that picked up trash on Cameron parish beaches last week. The mammal was found washed up in the surf on West Holly Beach. It was not known how it died.



BRITTANY McDANIEL from South Cameron Elementary Jr. 4-H Club, placed fourth at the Poultry Cookery held in Lafayette. She received a ribbon and plaque.



SEVENTH GRADE members from the Grand Chenier Jr. 4-H Club who attended Challenge Camp at Camp Grant Walker are pictured above. They are: Crystal Little, Jodi McCall, Kari Ballard, Benjamin Richard, Bobby Mhire, Heather Sturlese and Adam Coreil.



Gizzatta Cook

Cook winner of honors at Magnet School

Gizzatta Iana Cook, 14-year-old student at Molo Middle Magnet School, Lake Charles, has been named by the school Honor Society, "Miss National Junior Honor Society".

Gizzatta is a native of Cameron Parish and has lived in Calcasieu Parish for 16 months. She is the daughter of Lawrence Burton and Diana Darcel VanDyke and a member of Bargeman Memorial Church of God in Christ in Cameron.

She has also received the following honors: Special Recognition by the Daughters of the American Revolution for straight A's in American History, highest grade point average award 1991 by the school and the State Board of Elementary and Secondary Education and State Department of Education attendance award.



SHOWN WITH of the door prizes donated by Cameron businesses for the spring conference of the American Business Women Association are Carolyn Thibodeaux, Donna LaBove and Mary Richgard. The conference will be held in Lake Charles.



HEATHER STURLESE, a member of the Grand Chenier Jr. 4-H Club, recently competed in the Area Beef Cook-off. Heather prepared a ground beef dish in the Quick and Easy Category, placing third.

Parent course to be offered at H'berry

A five-week course called "Preparing for the Drug (Free) Years" will be offered at Hackberry High School beginning Thursday, April 23. The program is sponsored by the Cameron Parish School Board Drug Free Schools Program and the Parent-Teacher Association at Hackberry High School.

The program is for parents of children in grades 4-7 and teaches parents to identify the risk factors associated with teenage drug abuse and to practice skills which will "promote family bonding and reduce those risks."

Surveys conducted for the National Institute of Drug Abuse show that most teenagers today will use alcohol or marijuana before leaving high school. Nearly one in twenty high school seniors uses alcohol on a daily basis. In 1988, eighteen percent of high school seniors in the U.S. had used marijuana in the past month.

The program is based on research which has identified the risk factors associated with teenage drug abuse and the protective factors which can help teenagers develop into healthy adults.

"Preparing for the Drug (Free) Years" teaches parents to reduce risk factors which may often be present during the late elementary and middle school grades. The risk factors addressed in this program are positive parental attitudes toward drug use, family management problems, low degree of social bonding, friends who use drugs and early first use of drugs.

Workshops will be held at Hackberry High School each Thursday from 6-8:30 p.m. on April 23, April 30, May 7, May 14 and May 21.

There will be no cost to parents attending the workshop, however, there are a limited number of spaces available. Free childcare will be available. For more information on childcare call Mrs. Pam LaFleur, Principal at Hackberry High School, 762-3305. A family workbook will also be provided.

For additional information on the workshop and to reserve your space, call any of the persons listed below:

Mrs. Pam LaFleur, 762-3305; Rhonda Lewis, 775-7570; or Uland Guidry, 775-7393.

Easter hunts set at G. C.

The Grand Chenier Elementary School will have Easter Egg hunts and parties Friday, April 10, for preschool beginning at 12:30 p.m. with the party following. Items on hand are cake and paper goods parents should bring candy, chips cookies and 4-5 gallons of punch. All pre-schoolers are asked to bring 6 boiled, dyed eggs.

Kindergarten-6th grade Easter egg hunts are at 1 p.m. with parties following.

School will dismiss at 2 p.m. on Friday, April 10, and resume on Tuesday, April 21.

Tarpons winners of J. B. Relays

By JOE MUELLER

The South Cameron Tarpons outscored the Vinton Lions by 45 points, 166-21, to win the boys division of the Johnson Bayou Relays.

The girls division was won by Barbe, outscoring the hostess by only 14 points, 123-109. The Lady Tarpons of South Cameron were third with 80 points.

The top boys awards in the meet were won by South Cameron as Todd Conner, winner of the 200, the high hurdles and anchoring the winning 800 and 1600 relay teams, won the track award. The field award went to James Bonsall, who won the long jump and finished second in the triple jump and the high jump.

Johnson Bayou Relays

Boys

Team Scoring — South Cameron 166, Vinton 121, Starks 94, Bell City 80, Bayou 72½, Holy Rosary 34, St. Louis 19, Hackberry 14, St. Johnson Reeves 6

RUNNING EVENTS

100 — 1. Brian Richard, SC, 11.2; 2. Gerard Thompson, HR, 11.4; 3. Will Aucoin, HB, 11.8

200 — 1. Todd Conner, SC, 23.4; 2. Heath Johnson, ST, 23.6; 3. Darnell Frank, SC, 24.1

400 — 1. Will Aucoin, HB, 56.5; 2. Paul Leblanc, SL, 57.1; 3. Dennis Carlson, ST, 58.2

800 — 1. Brett Breaux, V, 2:11.6; 2. John Gilbeaux, SC, 2:11.6; 3. Greg Martin, V, 2:17.2

1600 — 1. John Drummer, V, 5:16.4; 2. Terrell Borel, ST, 5:28.1; 3. Todd Conner, SC, 5:34.1; 3. Travis Trahan, JB, 5:34.1

3200 — 1. Terrell Borel, ST, 11:45.5; 2. Brent Bertrand, V, 11:54.9; 3. Brian Hebert, SC, 13:39.4

HH — 1. Todd Conner, SC, 16.1; 2. Chris McClelland, V, 16.7; 3. Greg Turbeville, HR, 16.8

FIELD EVENTS

SP — 1. Rusty Welch, SC, 43-11½; 2. Jarvis Sterling, V, 42-9½; 3. Lance Blanchard, JB, 41-6

DIS — 1. Corey Sonnier, SC, 137-2; 2. Leonard Bonsall, SC, 137-1½; 3. Danny Sexton, St, 118-10½

JAV — 1. Joe Seymour, SC, 167-3½; 2. J.C. Lauschin, V, 162-8; 3. Bill Crain, V, 159-9

LJ — 1. James Bonsall, SC, 21-2½; 2. Claudale Broussard, V, 20-1; 3. John Martinez, ST, 20-1½

TJ — 1. Claudale Broussard, V, 43-3; 2. James Bonsall, SC, 41-7; 3. Jermaine Januarey, SC, 41-2

HJ — 1. John Martinez, ST, 5-10; 2. James Bonsall, SC, 5-10; 3. Jermaine Januarey, SC, 5-10

RELAYS

400 — 1. South Cameron (Rusty Welch, James Bonsall, Brian Richard, Todd Conner), 45.0; 2. Vinton, 46.3; 3 Starks, 46.6

800 — 1. South Cameron (Brian Richard, Kendall Williams, Darnell Frank, Todd Conner), 1:30.7; 2. Vinton, 1:34.6; 3. Starks, 1:39.1

1600 — 1. South Cameron (Jason Schexnayder, Kendall Williams, Clyde Doise, Todd Conner), 3:49.9; 2. Johnson Bayou, 3:53.1

Outstanding Track — Todd Conner, South Cameron

Outstanding Field — James Bonsall, South Cameron

Girls

Team Scoring — Barbe 123, Johnson 109, South Cameron 80, Holy Rosary 51, St. Louis 42, Vinton 24, Starks 12, Reeves 6, Hackberry 2, Grand Lake 2, West 0

RUNNING EVENTS

100 — 1. Kim Charles, HR, 12.7; 2. Shawnna Felton, SC, 12.9; 3. Lexie Shultz, Julien, V, 13.2

200 — 1. Shawnna Felton, SC, 27.3; 2. Kim Charles, HR, 27.3; 3. Kim Charles, HR, 27.8

400 — 1. Karen Erbelding, JB, 1:04.1; 2. Stephanie Vinning, JB, 1:04.5; 3. Keyna Hawkins, ST, 1:07.1

800 — 1. Kelly Koppie, JB, 2:15.5; 2. Jenny Trahan, JB, 2:41.2; 3. Amber Landry, B, 2:49.6

1600 — 1. Amy Petroski, B, 5:57.5; 2. Lori Breshard, B, 6:02.4; 3. Selina McGee, JB, 6:04.8

3200 — 1. Amy Petroski, B, 12:39.7; 2. Lona Mason, B, 12:31.6; 3. Jenny Trahan, JB, 14:25.7

LH — 1. Nicole Duhon, JB, 16.0; 2. Brook David, B, 16.9; 3. Denise Dominque, SC, 18.8

FIELD EVENTS

SP — 1. Michelle Fountain, SC, 31-6½; 2. Robin Mouton, HR, 29-4½; 3. Beth Reeves, B, 29-3

DIS — 1. Michelle Fountain, SC, 100-8½; 2. Amy Hamic, B, 99-11½; 3. Amanda LeDoux BY-0

HJ — 1. Kelli Bowen, B, 5-0; 2. Amy Hamic, B, 4-10; 3. Aurol Trahan, JB, 4-8

LJ — 1. Kim Charles, HR, 17-3½; 2. Kelli Brown, B, 16-2½; 3. Pam Loore, SL, 15-8¾

TJ — 1. Trina Fountain, SC, 33-1¾; 2. Wendy Vinning, JB, 32-9½; 3. Kelli Bowen, B, 32-8½

RELAYS

400 — 1. St. Louis (Christy Smith, Robin Davis, Pam Loore, Sarah Bellows), 53.3; 2. Johnson Bayou, 54.4; 3. Vinton, 54.5

800 — 1. St. Louis (Christy Smith, Robin Davis, Pam Loore, Sarah Bellows), 1:53.9; 2. Holy Rosary, 1:53.1; 3. Johnson Bayou 1:53.2

1600 — 1. Johnson Bayou (Karen Erbelding, Wendy Vinting, April Trahon, Kelly Koppie), 4:28.0; 2. Barbe 4:29.5; 3. Vinton, 4:42.1

Outstanding Track — Amy Petroski, Barbe

Outstanding Field — Kelli Brown, Barbe

Mustangs split baseball games

The Hackberry Mustangs split two baseball games last week to drop to 2-3 in district.

On Tuesday of last week the Mustangs dropped the Reeves team 11-0 to raise their district record to 2-2.

The Mustangs had an 8 run fifth inning highlighted by a homerun off the bat of Tuan Murray, who was 3 for 4 on the night, to lead the Mustangs at the plate.

Chad Desadier pitched the entire game for Hackberry. The win moved the Mustangs overall record to 4-2.

The Mustangs loss of the week came Thursday, April 2, as they were beat by Fairview 12-9.

The Fairview Panthers jumped out to a 7-0 lead in the first inning.

The Mustangs got homeruns with one man on from Tuan Murray and C. R. Fountain.

The loss dropped the Mustangs overall record to 4-3.

Cam. Parish Black News

By MRS. WANITA HARRISON

Mrs. Annie January spent three weeks in San Bruno, Calif., visiting Mr. and Mrs. Grant Kane and sons.

Mrs. Irene Bartie returned from Houston, Tex., for a few days. She visited Mrs. Helen LeBlanc.

Marlon, Renza, Rian and Michael of Baton Rouge attended the wake services of Jody McCall Friday night.

Mrs. Carol Smith and Evan of Houston, Tex., were weekend guests of Mrs. Mary Cockrell and Mrs. Lovenia Bartie.

Mr. and Mrs. Lee Harrison visited Dexter and Terri Harrison in Sugarland, Tex. for the weekend.

Hackberry 4-Hers win at Achievement Day

Members of the Hackberry High School Senior 4-H Club attending 1992 Achievement Day and the placings each received were:

Will Aucoin, 2nd plant science and 3rd consumer education; Elizabeth Lowery, 1st entymology demonstration and bird study and 2nd wildlife; Tracie Vincent, 3rd food preservation; T. K. Vincent, 1st meat ID; Heidi Abshire, 1st home ec demo and handicraft jewelry and acrylic painting, 2nd holiday decorations and 3rd photography animals; Timmy Seay, 1st entymology demo, handicraft recycling, woodcraft, and any other, 2nd photography older people, 3rd people's choice award in photography and 3rd meat ID.

Others attending and placing were Angela Seay, 1st home ec demo, handicraft naturecraft, holiday decorations and textile craft and photography older people, 2nd animals, 3rd child development and 2nd club secretary book; Courtney Devall, 1st handicraft decoupage and tennis shoe decorating, 2nd handicraft acrylic painting and nature craft, 3rd photography young people; Jeromy Nolan, 1st conservation demo, stamps and handicraft ink drawing, 2nd insect ID and collection, twigs, handicraft pencil drawing, photography young people, 3rd bird study and photography and people's choice award; Ben Carpenter, 1st handicraft leathercraft and pencil drawing, twig, leaf and insect collections, 2nd stamp collection, 1st photography animal and building, 2nd landscaping, 2nd bird study, 1st insect ID and conservation demo.

Hackberry News

By Grace Welch

GET WELL WISHES

To Carl Broussard, who is very ill in the hospital. Also, Cleo Gueho, Lorena Guidry, Grace Meyers, Ozite Babineaux, Margaret Thompson, Mamie White, Avis Newman, Dr. Colligan, Cevis Leger, Armelian Broussard and Nita Sanner.

CATHOLIC NEWS

The next bingo will be April 11 at 7:15 p.m.

Don't forget pies on April 17 and 18.

Thanks to all who contributed time and talents preparing for Confirmation visit from Bishop Spreyer.

4-Hers model their garments

The Achievement Day Dress Revue was an opportunity for the girls enrolled in the 4-H clothing project to model the garments made during this last year.

Those modeling aprons were Jody Burgin, Sadie Cox, Maranda Daigle, Nancy Dawsey, Mary Devall, Shelley Fontenot, Chrissy Guillory, Brooke Jouett, Lacye Nolan, Melanie Richard, Amanda Stoddard, and Heather Taylor.

Modeling a matching pants outfit was Tricia Silver. Shorts and blouse sets were modeled by Lacye Nolan and Heather Taylor. Dresses were modeled by Maranda Daigle, Brandi Hebert and Amanda Stoddard.

The dress revue was narrated by Trisha Trahan and Courtney Devall, both members of the Cameron Parish 4-H Fashion Board.

The player piano was invented in France in 1863.

Lent schedule is told here

Catholic Holy Week Services for Our Lady Star of the Sea Church were announced by Msgr. Curtis Vidrine, pastor, as follows:

Monday thru Wednesday, Mass at 5:30 p.m.; Holy Thursday, Mass followed by adoration of the Blessed Sacrament, 5:30 p.m.; Good Friday Services and Communion followed by Stations of the Cross, 5:30 p.m.; Holy Saturday, Easter Vigil begins at 8 p.m.; Easter Sunday Masses, 8:30 and 10 a.m. Confessions are scheduled one half hour before all Masses.

The Cameron CYO has scheduled their annual Walk for Christ on Good Friday beginning at 4 p.m. from Cameron Rentals. The public is invited to participate.

Bible program to be given at Oak Grove

The Oak Grove Baptist Church will present the "Bible Truth in Lights" Sunday through Wednesday, April 12-15.

The Rev. Jerry C. Long will interpret Bible truths in chalk and the public is invited to attend.

Services on Sunday are at 10:30 a.m. followed by a covered dish luncheon. Services will be held each evening at 7 p.m. Sunday through Wednesday.

unch sale set

The Cameron Council on Aging will sell spaghetti lunches Thursday, April 30 for $4 per plate and will deliver. However, you are invited to drop in at the Cameron Senior Center to eat.

Tickets are available from senior citizens and staff members. Funds raised will be used to help pay the expenses of the Olympic program for Cameron Parish senior citizens.

Lady Tarps to sell dinners

The South Cameron Lady Tarps Softball Team will sell spaghetti dinners on Tuesday, April 14, beginning at 11 a.m. Orders can be made in advance by calling one of the following: Susan Beard, 775-5992; Janice Breaux, 542-4490; Charlotte Trosclair, 538-2270; or Rosalie Perry, at South Cameron High School..

The dinners will be $4 and will consist of spaghetti, meat sauce, cole slaw, dessert and roll and will be delivered.

Proceeds will go toward the purchase of a pitching machine.

Service set at Tabernacle

The Cameron Tabernacle will have a special service Friday, April 10, at 7 p.m.

Guest speaker for the service will be Brother Raymond Kervin.

The pastor of Cameron Tabernacle is Rev. L. Pruitt.

The service is open to the public.

Easter Sunrise Service set

The Cameron Parish Ministerial Association invites the public to the annual Easter Sunrise Service at Grand Chenier Park on Easter morning, April 19, at 6:30 a.m.

Rev. Mark Broussard, pastor of St. Eugene Catholic Church in Grand Chenier, will speak. There will be congregational singing and special music.

Refreshments will be served following the service in the Grand Chenier United Methodist Church. The service will be conducted by various pastors of the Ministerial Association.

Easter Events told at J. B.

An Easter bingo will be held at 6:30 p.m., Monday, April 13 at the Johnson Bayou recreation center. Anyone from first grade up may play.

An Easter egg hunt will be held at the center at 3 p.m., Wednesday, April 15.

The audio cassette was invented in Holland in 1963.

Tarpons are parish track champions

By JOE MUELLER

The South Cameron Tarpon boys track team and the Johnson Bayou girls track team are Cameron Parish Champions.

The Tarpons boys team scored 135 points to win the boys side of the parish track meet held Tuesday, April 8, at South Cameron. Johnson Bayou finished second with 81 points.

The Johnson Bayou Lady Rebs scored 102 points to win the girls side with South Cameron second with 79 points.

The top individual winners were from South Cameron on the boys side as James Bonsall was named Cameron Parish Relays

Boys

Team Scoring — South Cameron 135, Johnson Bayou 81, Grand Lake 37, Hackberry 14

RUNNING EVENTS

100 — 1. Todd Conner, SC, 11.7; 2. Randall Williams, SC, 11.7; 3. Will Aucoin, H, 12.8

200 — 1. Todd Conner, SC, 24.0; 2. Darnell Frank, SC, 25.4; 3. Brett Bellard, GL, 25.5

400 — 1. Will Aucoin, H, 55.5; 2. James Bonsall, SC, 56.4; 3. Chris Morgan, GL, 57.5

800 — 1. John Guilbeau, SC, 2:12.4; 2. Clyde Doise, SC, 2:17.2; 3. Travis Trahan, JB, 2:23.0

1600 — 1. Travis Trahan, JB, 6:36.4; 2. Chad Taylor, JB, 6:39.2; 3. Troy Conner, SC, 6:58.2

3200 — 1. Bryan Hardie, SC, 12:19.0; 2. Lance Benoit, JB, 12:22.9; 3. Ronnie Nunez, SC, 13:48.2

HH — 1. Chris McCall, SC, 17.6; 2. Scott Trahan, JB, 18.7; 3. Todd Conner, SC, 19.2

FIELD EVENTS

SP — 1. Rusty Welch, SC, 43-3; 2. Lance Blanchard, JB, 41-6; 3. Marcus Morgan, GL, 40-5

DIS — 1. Corey Sonnier, SC, 142-5; 2. Marcus Morgan, GL, 123-4; 3. Danny Sexton, ST, 122-6

JAV — 1. Joe Seymour, SC, 159-10; 2. Terry Pauls, GL, 150-1; 3. Chris McColl, SC, 149-2

LJ — 1. James Bonsall, SC, 19-10; 2. Darnell Frank, SC, 17-7½; 3. Shannon Trahan, JB, 16-7½

TJ — 1. James Bonsall, SC, 41-7; 2. Jermaine Januery, SC, 38-11; 3. Scott Trahan, JB, 37-2½

HJ — 1. Jared Doucet, JB, 5-8; 2. Jermaine Januery, SC, 5-8; 3. Lance Blanchard, JB, 5-6

PV — 1. Chris McColl, SC, 11-6; 2. Richard Boden, JB, 11-0; 3. Robbie Trahan, JB, 10-6

RELAYS

400 — 1. South Cameron (Rusty Welch, James Bonsall, Brian Richard, Todd Conner), 45.7; 2. Johnson Bayou, 49.4; 3. Grand Lake, 49.7

800 — 1. South Cameron (Brian Richard, Darnell Frank, Randall Williams, Todd Conner), 1:32.5; 2. Johnson Bayou, 1:43.1; 3. Grand Lake, 1:44.4

1600 — 1. South Cameron (Brian Richard, Randall Williams, Clyde Doise, John Guilbeau), 3:46.1; 2. Johnson Bayou, 3:55.5

Outstanding Track — Todd Conner, South Cameron

Outstanding Field — James Bonsall, South Cameron

Girls

Team Scoring — Johnson Bayou 102, South Cameron 79, Hackberry 34½, Grand Lake 13½

RUNNING EVENTS

100 — 1. Shawnna Felton, SC, 13.6; 2. Karen Erbelding, JB, 13.7; 3. Quiana Harris, SC, 13.7

200 — 1. Shawnna Felton, SC, 27.4; 2. Nichole Duhon, JB, 28.1; 3. Tina Fountain, SC, 28.4

400 — 1. Stephanie Vinning, JB, 63.6; 2. April Trahon, JB, 64.4; 3. Missy Richard, SC, 67.1

800 — 1. Kelly Koppie, JB, 2:46.8; 2. Selina Mosses, JB, 2:48.3; 3. Patience Coser, SC, 2:54.1

1600 — 1. Selina Mosses, JB, 6:13.6; 2. Shannon Suratt, SC, 6:13.8; 3. Jenny Trahan, JB, 6:25.9

3200 — 1. Jenny Trahan, JB, 14:28.7; 2. Jennifer Savoie, SC, 14:51.3; 3. Sheila Koppie, JB, 14:58.8

LH — 1. Nichole Duhon, JB, 16.7; 2. Melanie Duhon, JB, 19.1; 3. Angela Guidry, GL, 19.7

FIELD EVENTS

SP — 1. Michelle Fountain, SC, 34-2; 2. Shantelle West, SC, 29-8; 3. Sarah Constance, JB, 28-1

DIS — 1. Michelle Fountain, SC, 99-4; 2. Sarah Constance, JB, 88-7; 3. Christy Simon, H, 81-4

named Top Field Man with wins in the long jump and triple jump. Todd Conner won the Oustanding Track Performer with wins in the 200 and ran a leg on the winning 400 and 800 meter relay team.

The outstanding female awards went to Nichole Duhon of Johnson Bayou and Shawanna Felton of South Cameron who shared the track award. Felton won the 100 and 200 meters and Duhon won the low hurdles and ran on the winning 400 and 800 meter relay team.

The Outstanding Female Field winner was Michelle Fountain of South Cameron with wins in the shot put and discus.

LJ — 1. Wendy Vinning, JB, 15-4; 2. Tonyeya Berry, SC, 14-2; 3. Mendy Harrington, JB, 13-11

TJ — 1. Trina Fountain, SC, 32-7½; 2. Wendy Vinning, JB, 32-6; 3. Elizabeth Lowery, H, 29-6½

HJ — 1. Shawnna Felton, SC, 4-8; 2. Jerri Trahan, JB, 4-6; 3. Angela Seay, H, 4-4

RELAYS

400 — 1. Johnson Bayou (Nichole Duhon, Stephanie Vinning, Wendy Vinning, Karen Erbelding), 54.1; 2. Cameron, 54.4; 3. South Cameron, 57.6

800 — 1. Johnson Bayou (Nichole Duhon, Kelly Koppie, Stephanie Vinning, Karen Erbelding), 1:53.6; 2. South Cameron, 1:54.6; 3. Grand Lake, 2:02.7

1600 — 1. Johnson Bayou (Karen Erbelding, Wendy Vinning, April Trahon, Stephanie Vinning), 4:26.1; 2. South Cameron, 4:48.7; 3. Grand Lake, 5:00.1

Outstanding Track — Nichole Duhon, Johnson Bayou; Shawnna Felton, South Cameron

Outstanding Field — Michelle Fountain, South Cameron

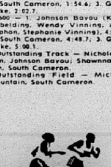



MRS. JENDY TRAHAN, fifth grade teacher at South Cameron Elementary School, is shown using one of the four overhead projectors and cart purchased by the South Cameron Elementary PTA.



SHOWN ABOVE with Home Economist Cindy C. Richard are local presidents of Home Demonstration Clubs of Cameron Parish who attended Leadership Training along with other officers at Lena's Cajun Kitchen in Sweetlake. They are Mamie Richard, Grand Chenier; Billie Fruge, Sweetlake; Earlene Baccigalopi, Creole, and Cindy C. Richard.



ENGAGED--Mr. and Mrs. Walter "T-Boy" Theriot of Grand Chenier announce the engagement and forthcoming marriage of their daughter, Rebecca Melica to Joseph Eugene Trahan, son of Mr. and Mrs. Melvin Trahan of Cameron. The wedding is set for Saturday, April 11, at St. Eugene Catholic Church in Grand Chenier, at 1 p.m. Through this means, friends and relatives are invited to attend.

Births

LEXIE RENEE CANIK

Mr. and Mrs. John Canik announce the birth of a daughter, Lexie Renee, Dec. 19, 1991 at Humana Hospital. She weighed 7 lbs. 15 ozs.

Grandparents are Mr. and Mrs. John Fred "T-Boy" Boudreaux and Mr. and Mrs. Orrie Canik,.

Great-grandparents are Mrs. Leoni Richard, Mrs. Veda Boudreaux, Mrs. Mary Mangane of Lake Charles, and the late Corrine Canik.

They have one other child.

The U.S.-Canadian border, excluding Alaska, is 3,987 miles.

DESTINEE DANAE LaBOVE

Mr. and Mrs. A. J. LaBove announce the birth of a daughter, Destinee Danae March 9, at Humana Hospital. She weighed 8 lbs. 7 ozs.

Grandparents are Mr. and Mrs. LeRoy Richard and Mr. and Mrs. Norman LaBove.

Great-grandparents are Mrs. Camelia Bourriaque, John Duhon and Mr. and Mrs. Leon Richard.

The couple's other children are Tara Kay, Desiree, Tessa and Drew.

JARRETT KIM RICHARD

Mr. and Mrs. Kim Richard announce the birth of a son, Jarrett Kim, Jan. 16, at Lake Charles Memorial Hospital. He weighed 7 lbs. 5 ozs.

Grandparents are Mr. and Mrs.

MUSING . . .

A visit to Washington

Yesterday was a fun day. Figuratively, it was a walk through a bit of Louisiana history. I'll tell you why.

Blanche and Jeanie from Lake Arthur with Emily from Jennings met Sue and me in Lafayette. The five of us in one car drove to the historic little town of Washington, third oldest settlement in Louisiana, having been founded in 1720.

As we drove through the town, we were fascinated by the diversity of architecture reflecting the various cultures of early settlers. We were later told that back in the 1800's a popular book containing illustrations and blue prints for houses could be purchased. It was used by many early settlers in Washington; hence the various styles found in such a small town.

We visited the city museum; then a huge flea market, filled to overflowing with antiques and collectibles -- some very rare and expensive; others of moderate cost.

Our next stop was at an antebellum tour home, whose motto is "Share a Dream; Create a Memory." This fascinating home, De La Morandiere, swept us back to the days of the famous steamboats, to an era when cotton was king. It was built in 1830 of native Louisiana cypress with spacious entry halls and wide verandas that ran the full length of the house on both the lower and upper floors. The furnishings reflect that early period.

The secluded grounds, shaded by ancient trees, overlooks Bayou Courtableau and the historic Steamboat Warehouse Restaurant. The house itself was built by Etienne Robet De La Morandiere, a descendant of one of the first settlers of Poste des Opelousas. Many others over the years have owned it. It is now in the possession of Steve Johnson, a native of Oregon, and his petite wife, a native of California.

Of special interest to me was a bit of information given by Mr. Johnson. At one time -- 1892 to 1895 -- in an upstairs bedroom a lady, Bessie Callahan, journalist, had a printing press installed and published a newspaper, "The Washington Enterprise."

Having eaten lunch in an overcrowded restaurant, we drove to the Chretien Point Plantation near the town of Sunset. The manor house there is Louisiana's oldest original Greek Revival building. The walls were of hand-made red clay bricks painted white. It was set in a cotton plantation of 10,000 acres, and was built by Hippolyte Chretien in 1831. Two pieces of original furniture are in the house. All the rest is of that period.

Stories tell of the friendship that developed between Hippolyte and Jean and Pierre Lafitte, who used Chretien Point to conceal and move some of their smuggled cargo.

In 1812 Hippolyte and several of his neighbors fought in the Battle of New Orleans.

During the Civil War a battle called Buzzard Prairie was fought in the vicinity. Part of it was on the plantation itself under Gen. Nathaniel Banks of the Union Army and Gen. Alfred Mouton of the Confederate. The manor house itself was being shelled. Hippolyte III, grandson of the founder, bedridden, unable to walk, had his servants carry him out on the veranda. A Mason himself, he gave the distress signal of his order. It was honored by Gen. Banks, a Mason himself. The general ordered his men to withdraw and continue the battle in the opposite direction.

After the war things went from bad to worse. The property was finally lost to the mortgage holders.

At one time cattle, pigs, horses roamed through the lower story of the abandoned building. All other buildings on the plantation had been destroyed during the war.

Today the manor on the banks of Bayou Bourbeau has been restored by Mr. and Mrs. Louis Corney of Lafayette.

During Hollywood's filming of "Gone With the Wind" the beautiful stairway and entrance door were reproduced for Tara.

Standing on the upper veranda, we gazed into the western sky; we checked our watches, and realized that it was time to leave this period of magnificence and intrigue, of glamour and hardship and return to our homes and the fast-moving 1999's.

VIRGIE'S PLACE
Hwy. 27, Hackberry
(Formerly The Ponderosa)
CRAWFISH BOIL
EVERY SATURDAY
Per Pound $1.49 Or
Per Flat $6.99
Served W/Potatoe & Corn)
— HOURS —
Monday thru Friday
5:00 a.m. - 2:00 p.m.
& Sat. -- 5 a.m. - 1 p.m.
762-3755
Fresh LIVE CRAWFISH
69¢ LB.
Come By And Enjoy Some!

Termite Swarming Season Is Here
Be On The Lookout For Flying Insects! They May Be TERMITES!!
• CALL FOR YOUR INSPECTION TODAY •
McKenzie Pest Control, Inc.
Stan McKenzie - President & Entomologist
Keith Dubrock - Vice President & General Manager
SENIOR CITIZEN DISCOUNT
717 Gulf Street Lake Charles 478-7826

VOTE YES!
On Saturday, April 11
DEAR CUSTOMER,
On April 11, 1992, a 3.65 Mill Maintenance Renewal Tax Election will be held.
So that we are able to continue to serve you, we ask that you vote YES on Saturday.
This tax is homestead exempt. The boundaries are from Jim Daigle's Corner, west to the Calcasieu Ship Channel, from Calcasieu Lake south to the Gulf of Mexico.
Cameron Parish Waterworks District #1
Bobby Doxey
BOBBY DOXEY, PRES.
Barbara L. LeBlanc
BARBARA L. LEBLANC
SEC/TREASURER
VOTE YES
FOR MAINTENANCE
RENEWAL TAX
Saturday, April 11

Season after Season for Four Generations...Top Quality, Excellent Service and Fair Prices.
BUBBA OUSTALET
CHEVROLET - CADILLAC - GEO
FORD - LINCOLN - MERCURY - TOYOTA
THANK YOU CAMERON PARISH FOR YOUR SUPPORT
246 N. Broadway - 824-3673 Jennings, La.
319 N. Main - 824-4712 Jennings, La.
1-800-738-2215

EARLY BIRD SPECIAL
Get Ready For Summer With GREAT SPRINGTIME SAVINGS. . .
500 Watt QUARTZ LIGHT
Weather Proof
$32.99 W/Lamp
STOCK UP NOW ON
•Potting Soil •Weed Killer •Lawn Tools
WENDELL'S ELECTRIC AND HARDWARE
Cameron Main Street 775-5621

DO YOU REMEMBER? Here is an old Cameron Pilot front page from 32 years ago.

Cameron Pilot

Fourth Year-No. 29. Cameron, La., April 22, 1960 10¢ A COPY

DAVIS CARRIES PARISH 11 - 1

In a surprisingly large turnout for a general election, Cameron parish voters Tuesday once again affirmed their liking for Jimmie H. Davis as governor by giving him almost a 11-1 margin over Republican candidate Francis Grevemberg.

The vote was 1164 for Davis and 109 for Grevemberg.

State's Right candidate Kent Courtney got only two votes in the parish and write-in candidate William Clark got none.

Some 1154 persons voted in the general election, or a little less than half of the 2538 who voted in the Democratic second primary in January.

The Democrats led in every race, with the Republicans and State's Righters bringing up very weak second and third places.

Complete returns from the parish's 10 precincts show:

For lieutenant governor: Aycock 1133, Boardman 64, Phelps 2.

For attorney general: Gremillion 1133, Stracener 56.

For comptroller: Theriot 1130, Clark 57.

For superintendent of education: Jackson 1133, Emerich 57.

For register of state lands: Moore 1133, Slagel 58.

For custodian of voting machines: Fowler 1120, Porter 58.

The state constitutional amendment was approved 103 to 43.

OFFICIAL RETURNS
Cameron Parish, April 19, 1960, General Election

	WARDS												
	ONE		TWO		THREE		FOUR		FIVE		SIX		Totals
Candidates	1	2	1	2	1	2	1	2	1		1		
Davis	60	62	132	77	214	97	157	91	57		217		1164
Grevemberg	5	14	14	2	36	8	5	3	3		19		109
Courtney	1	0	0	0	1	0	0	0	0		0		2
Clark	0	0	0	0	0	0	0	0	0		0		0

THIS WEEK
By Jerry Wise

CONGRATULATIONS to Ela Louise Booth of Grand Chenier who is the third student in the parish to sell 15 new subscriptions to the PILOT thereby earning herself a brand new Murray bicycle.

We have tow new young salesmen on the Chenier this week also - Carolyn Miller and Richard Wayne Granger.

There are still three weeks left in the subscription drive-plenty of time for some other parish youngsters to earn themselves a bike. All you have to do is write the Pilot at Box 128, Cameron and ask for a receipt book and rules.

* * *

NEW SUBSCRIBERS added to our mailing list this week in the subscription drive include:

Mrs. Charles Boudreaux, Garland Boudreaux, Mrs. Joe Miller, Joe Moore, all of Creole; Ellen LaBove of Cameron; and Mrs. Thurmond Koppie of Johnson Bayou.

Cameron News

The First Baptist Church of Cameron will participate in the School of Missions, April 24-29. A mission film will be shown Sunday evening at 7:30 and each weekday evening at 7, one of five missionaries will speak to the congregation.

Speakers will be as follows:

Monday, Mrs. W. M. Arnold, Ghana Missionary; Tuesday, Rev. J. O. Gaddy, missionary in Jefferson City, Mo.; Wednesday, Rev. W. M. Midkiff, who works with French Indians below New Orleans; Thursday, Rev. Dan Sharpley, Brazil; and Friday, Rev. Lloyd Garland, superintendent of city missions, Macon, Ga.

Adult, intermediate, junior, primary and beginners mission classes will also be held.

PAR official says La. not keeping pace

Although Louisiana is one of the wealthiest states in the nation in natural resources, its economy is not keeping pace with the rest of the nation.

That was the startling fact brought out by Edward J. Steimel, executive director of the Public Affairs Research Council, at the Cameron Lions Club ladies night banquet Monday at Fred's.

The speaker blamed the state govermnet for holding back the state's growth. He emphasized that he was not talking about the present administration or legislature--but the system as a whole which has developed over a period of many years.

The chief fault that he found with the state government is of the heavy concentration of power in the hands of the governor.

He described the activities of PAR as a "fact-finding" agency. "We can do nothing but report the facts and hope that an informed citizenry will act," he said.

* *

ATTENDANCE AWARDS were presented to Rodney Guilbeau, Ashburn Roux, Edison Mhire and Roland Trosclair, one year; and J. L. Derouen, Hadley Fontenot, E. J. Dronet and E. W. Swindell, 5 years.

International Lions Director Alcee Maxfield of Lake Charles urged members to attend the international board meeting in New Orleans, May 10-12, and District Governor George Walther told about the state convention in Lake Charles May 13-15.

The South Cameron band under the direction of Raymond Sibley played for the Lions and guests.

Joe Doxey was master of ceremonies and Father Eugene Senneville gave the invocation and benediction.



Cameron resources book is published

A 113-page book on the resources and facilities of Cameron parish has just been published by the Louisiana Department of Public Works and the Cameron Parish Development board, said 2500 copies of the book will be distributed to schools, Chamber of Commerces, libraries and persons interested in Cameron parish.

A similar resources book on the parish was published in 1947. The new books lists the accomplishments achieved in the parish since then.

The book's material was gathered and written by local committees which were appointed nearly a year ago by Mr. Doxey. These included:

Archie Hollister, history; Hadley Fontenot, agriculture; Clark M. Heffpauir, and Robert H. Chabreck, wildlife; J. W. Doxey, minerals; J. W. Doxey and Alvin Dyson, water; Mrs. Hadley Fontenot, population; Charles Hebert and J. Berton Daigle, housing and real estate.

Dr. G. Vasquez, Dr. Cecil Clark, Dr. Stephen Carter and Dr. George Dix, health and medicine; U. E. Hackett, education; Conway LeBleu, recreation and institution; J. W. Doxey, transportation; Jerry Wise, communication.

O. B. Carter, fuel; J. S. Robins and Mrs. Emily Theriot, power; J. W. Doxey, industry; J. A. Davis and Frankie Henry, business; James Derouen, Sibil McCall, and Dorothy Doxey, finance; J. W. Doxey, civil defense; Leslie Richard, maps and charts.

Members of the development board, in addition to Chariman Doxey are Conway LeBleu, Frankie Henry, Dalton Richard, Hadley Fontenot, E. W. Swindell, Eraste Hebert and U. E. Hackett.

* *

IN ADDITION TO outlining the resources of the parish, the development board makes a number of recommendations for the improvement of the parish.

These include the following:

* That the Mermentau River be deepened to 12-15 feet into the Gulf.

* That the parish plan for dock and harbor terminal services.

* That extended research work be done on increasing the muskrat population and controling the nutria population.

* That research be carried out to find some way of controling the horse fly and mosquito, which plague the cattle industry.

* That the citrus industry and truck farming be promoted in the parish.

* That a local savings and loan association be established in Cameron Parish.

* That a bridge be constructed across the Lake Charles ship channel at Cameron.

* That a road be constructed from Cameron running north to Grand Lake along the banks of Calcasieu Lake.

* That a good water and sewerage system be put in to the town of Cameron.

Postal schedule studied by Lions

The Cameron Lions Club has invited a representative of the U. S. postal department to meet with the club at its noon luncheon next Wednesday to discuss the new mail schedule that went into effect recently.

The club had previously requested that a post office department to keep the Cameron schedule as before, since it was understood that the new schedule would mean a later mail delivery in Cameron.

James Derouen, manager of the Calcasieu Marine Bank here, and Tom Steed, local shrimp dealer, who had voiced opposition to the new schedule said they had been contacted by postal authorities and were now relatively satisfied with the new schedule.

They said that the mail was only about 30 minutes later than before.

However, Mr. Derouen suggested that Cameron could get its mail even earlier if the it out of Lake Charles were to come to Cameron first before going to Grand Chenier. He said that since the bulk of the mail came to Cameron, this would mean earlier mail service for more people.

* *

THE FOLLOWING members were nominated for Lions club officers:

Dr. Cecil Clark, president; Harold Cooling, Ray Champagne and J. Berton Daigle, vice-presidents; James Derouen, tail twister; Rodney Guilbeau, Lion tamer; and Ray Dimas, secretary-treasurer.

Nominated for two-year board of directors, three to be elected, were: Larry Dyson, Alvin Dyson, Joe Rutherford, Wakefield Erbelding, Hirick Hebert, Eraste Henry, Walter Stanley and Jerry Wise.

In reply to a letter written about the drainage problem in the town of Cameron, the police jury referred the club to the Drainage District No. 3 board composed of James S. Henry, president; J. A. Davis, Gabriel Richwd, Rupert M. Doxey and Valin J. Theriot.

Present "Faust"

Tickets for "An Evening with Faust" to be presented by the Lake Charles Messiah Chorus April 28-29 are now on sale through the Altrusa club, reported Mrs. G. Bulber, chorus director announced this week.

Presented in the form of a Community Opera Workshop, the Gounod composition will further mark the 20th anniversary year of the Lake Charles Messiah chorus, a project of McNeese State College.

"Faust" performances will take place in Lake Charles high school auditorium both nights at 8:15 p.m. Pre-performance sale of tickets, priced at $1.25 for adults and 65 cents for students and servicemen, is undertaken by the Altrusans to assist the chorus executive council in staging the opera.

KC fishing rodeo to here

Another deep sea fishing rodeo has been scheduled for Cameron--the third this year.

The new one is the Knights of Columbus State Council rodeo to be held here Saturday and Sunday, July 9 and 10. Other fishing events coming up soon are the YMBC rodeo on April 30 and May 1, and the Southwest Louisiana Tarpon rodeo on the Fourth of July weekend.

General Chairman in Cameron of the KC rodeo is Whitney J. Broussard, Sr., a past Grand Knight of Cameron Council 3014. At the council's meeting last Thursday he was named "Knight of the Month" for spearheading a drive in Our Lady Star of the Sea Parish to purchase an automobile for Father Eugene Senneville, pastor.

Members of the parish gave more than $2,000 for the car.

A film on closed retreats was shown the members, and a talk was made by Dr. W. J. Brulet, Diocesan chairman of the diocese of Lafayette.

Hilaire Hebert, James A. Colligan, and Warner D. Daigle were welcomed as new third degree members of the council. They were presented each a membership pin and certificate by Grand Knight Berton Daigle.

The members sponsored an Easter Egg Hunt at the churches of Cameron, Creole, and Grand Chenier Easter Sunday.

Linton Landry, youth chairman, announced that plans are being made to sponsor a teenage dance at the K. of C. Home sometime in May, the exact date to be announced later.

Masses for the deceased members of the council will be offered at the Cameron, Creole, and Grand Chenier churches on Sunday, April 24.

Other guests at the meeting was Charles C. Jaubert, Past State Deputy, B. P. Babineaux, Past Grand Knight, and Joseph Babineaux of Lake Charles.

Rodeo Dates are reported

The 11th annual Louisiana High School Championship Rodeo will be held in Sulphur June 15, 16, 17, and 18. This activity is sponsored by the Sulphur High FFA Chapter.

Bill Lawton, president of the association states that $2500 worth of prizes will be awarded to the first, second, third and fourth place winners in each event. The events that contestants may enter are: Boys--Barrel Racing, Bronc Riding, Steer Horse Contest, Bull Riding, Steer Dogging, and Calf Tie Down; Girls--Pole Bending, Barrel Racing, Cutting Horse Contest, Break-Away Roping and Queen Contest.

All entry blanks must be mailed back by May 26, 1960 to John J. Valley, Box 345, Sulphur. Only boys and girls of high school age in 9th, 10th, 11th, and 12th grades are eligible to take part in the rodeo.

The first three placings in each event will be eligible to compete in the National Rodeo at Hot Springs, South Dakota.

Deepening of ship channel approved by US engineers

Of vital importance to Cameron parish was the announcement last week that the deepening of the Lake Charles ship channel from 35 to 40 feet has been recommended by the district engineer of the U. S. Army Corps of Engineers.

Bills have already been introduced in Congress to appropriate funds in this session to finance the project, estimated to cost $16,992,000.

The ship channel, which splits Cameron parish in two, does not serve the parish directly, but has in recent years given local leaders numberous headaches.

One of these has to do with the erosion of the channel's banks in the Hackberry area. When the original channel was built, Cameron parish agreed "to hold the federal government free of all damages" caused by the channel. In the last year or so, this has resulted in several damage suits being filed against the parish for erosion damage--one of which the parish has lost in court.

Another problem has been the silting up of Big Lake with the spoils dredged from the ship channel in order to maintain its depth, State Rep. Alvin Dyson is planning to introduce a bill in the May session of the state legislature to appropriate money to build a dike to keep these spoils out of the lake.

* *

ANNOUNCEMENT that engineers are recommending the channel deepening was made Saturday by Maj. Gen. W. A. Carter of Vicksburg, division engineer for the Mississippi Valley Region.

The recommendation will be considered by the board of engineers for the Rivers and Harbors Dist. in Washington on May 9.

A request for a 40-foot channel was made in 1955 and hearings were subsequently held. On April 7, 1959, the district engineer recommended continuance of the present 35-feet-deep by 250-feet wide channel from Cameron to the Port of Lake Charles and extension of the channel up the Calcasieu River to U.S. Highway 90 bridge just west of the city.

Denial of the 40-foot channel was based on the opinion that its deepening was not economically justified.

Since then, members of the Lake Charles Harbor and Terminal Dist. and area industries have repeated the request and a local delegation appeared before the engineers last July.

They asserted that the ortginal findings of the district engineer were based on 1955 volume of traffic and that traffic had greatly increased in the past five years.

Briefs stating that the channel is too shallow for supertankers to take on full loads were also entered by several industries of the area.

* *

THE PROJECT was resubmitted to the district engineer and the new study has been followed by the recommendation for a 40-foot channel from the Lake Charles Port to Cameron, some 34 miles, and an increase in the channel width from 250 to 400 feet, except for a three mile area in the Hackberry oil fields vicinity where a 230-foot width would be maintained.

The new report recommends federal maintenance of a 12-by-200-foot channel on the old Calcasieu River that passes by Cameron, which recommendation was also included in the original report.

In this recommendation for the deeper and wider channel, the district engineer recommended local cooperation in providing without cost to the federal government all lands, rights-of-way and spoil disposal areas necessary for construction of the project, to hold the federal government free of all damages to oyster beds, salt water intrusion and bank erosion and to accomplish without expense to the federal government such alterations that might be required on pipelines, oil wells, cables, wharves and other facilities that might have to be relocated to provide for deepening and widening the channel.





Bayou Browsing
By gaite gresham

Sponsored by R. J. Pumpelly, Continental Oil Co., Westlake

Better I should go out and eat a few worms! It happened again! Harvey Lee Spruill killed himself a big gobbler just after I gave up the battle and came home.

We hunted together the first four days of the seven day season in Madison and Tensas, and got nary a shot. Then he went back on the final day and did the dirty deed.

Not that it was unexpected, because I had predicted as much. But it did not have to be such a tremendous gobbler- just a shade under 22 pounds; and he didn't have to kill him in the EXACT location where we had hunted.

Wild Life Commission statistics reveal what most turkey hunters already knew, that this season wasn't as good as last year's. The state total thus far is 129 gobblers killed, broken down geographically as follows: Morehouse 7; Madison 15; Tensas 10; East Feliciana 35; St. Helena 32; and Livingston 17. A late spring reduced the gobbler activity, saving most of them for next year.

* * *

A Commission release has confirmed what was already common knowledge--that Urania Lumber Compnay has chosen not to renew the Commission lease on the Grant-Rapides game management area.

A squirrel reseach program had been carried out on the area for the past three years, but was still two years short of completion. While the loss of Grant-Rapides, where a fine deer herd has been established during the ten years of the lease, is regretable, it is another example of the short-sighted policies that have characterized many phases of our wildlife department's operation.



THE PILOT inadvertently got the identifications switched on the pictures of two servicemen in last week's paper. Here they are correctly identified. In the top photo is Pvt. Howard W. Dawes, the son of Mrs. Floyd Jackson of Hackberry, who recently completed eight weeks of basic training at Fort Jackson, S.C.

In the bottom photo is Pvt. Charles W. Vincent, son of Mrs. Irene Vincent of Hackberry, who was home recently on a visit from Fort Know, Ky., where he is stationed.

Grand Lake News

Big Lakers have a big Easter

By MRS. TOM TAYLOR

For the Joaus Thomas family, Easter was indeed an occasion for great rejoicing. They celebrated the homecoming of their son Capt. Gervis Thomas who arrived home from Italy, Wednesday of last week. Capt. and Mrs. Thomas at present resides in Alexandria. Other members of the family included were their sons, Lee Roy, Amos, and L. J. and families all of Lake Charles.

Approximately 35 children enjoyed the egg hunt which was given last Friday by the teachers of the beginner's, primary, and junior classes of the Grand Lake Gospel Tabernacle.

Prizes winners were: Romona Hebert, Edward Earl Hebert, and Irvin Wayne Poole. Prizes were given by teachers and consisted of chocolate eggs and rabbits. Following the egg hunt the classes met for refreshment in the home of Mrs. Florence Devall, substitute teacher for Miss Marie Lejeune.

Twelve dozen of eggs were dyed last week by the Grand Lake Home Demonstration Club ladies for T.B. patients in the Lafayette and Greenwell Hospitals.

Fifty-eight children composed of 1st, to 5th graders and tots, enjoyed egg hunt which took place on the grounds of the Sacred Way of the Lake Church Easter Sunday. Prize winners were: Carolyn Young, Neil Granger, Deannie LaBove, Micheal Young, Rebecca Benoit, and Arnold Granger. Prizes were given by Rev. Chas. Lavasseur, pastor. Candy treat was donated by Mr. and Mrs. Aura Savoie. Those in charge of the egg hunt were: Mrs. Dewey Hebert, Mrs. Ivan Fontenot and son Reginald, Mrs. Jasper Ogea and Mrs. Ethel Doucet.

* * *

THE GRAND LAKE H.D. Club's accomplishments for their 1960 projects are very gratifying, one of which is gathering used art material for retarded children at Marion school in Lake Charles, the other, making pillow slips, tea towels, and pot holders for Boys Village. The Club ladies have made 19 pillow slips, 68 tea towels and a number of pot holders, which is to be delivered to Boys Village by Mrs. G. J. Farque, and Mrs. Edgar Poole.

Mr. and Mrs. Cleveland J. Harris of Lake Charles, formerly of Grand Lake, recently purchased a 1960 Pontiac station wagon in which they plan

(See "BIG LAKERS" pg. 7)

Achievement Day is Sat.

Cameron parish 4-H Club youngsters will assemble at South Cameron high school Saturday for their annual achievement day, in which they show off their projects for the year and compete for individual and club awards.

Lucille Miller of South Cameron, president of the 4-H executive council, will open the meeting at 9:30 a.m. The Rev. Francis LaNoue, pastor of the Immaculate Conception Church, will give the invocation and the Grand Lake Junior 4-H club will lead in the 4-H pledge.

Principal U. W. Dickerson will welcome the youngsters.

The annual Key Award for outstanding club work will be presented by E. A. Wilson of the Arkansas Fuel Corp., and J. C. Barman, head of the McNeese agriculture department, will give a beef cattle production award.

Parish school superintendent U. E. Hacket will address the students, and the judges of the various contest will be introduced by Mrs. Iva P. Free, Home Demonstration agent, and Clifford Myers, assistant county agent.

The contests will be held from 10:15 to 12:30, followed by lunch.

At the afternoon assembly, beginning at 1:30, Mrs. Curtis McCain and Mrs. Mayola Wicke will supervise a dress review, and song and yell contests will be held, and certificates and trophies will be presented.

* * *

JUDGES FOR this year's contests include Malcolm Williams, Sam Firmin, C. H. Jordan, Lynn Myers, T. L. Morgan, J. E. Jackson, J. E. Barman, Tom Shiflet, Jim Simpson, Gerald Guidry, G. C. Meaux, Henry Maddox, Lloyd Bordelon, and Jerry Wise.

Contest leaders are I. P. Renfro, Billy Doland, Mrs. D. Y. DeLand, J. A. Lowery, Mrs. William Morris, Curtis McCain, J. B. Meaux, Enos Sturlese, Pearl Deville, E. Ernest Hamilton, Sonny McCall, A. P. Welch, Alfred Deval, Austin Duhon, Lloyd Bordelon.

HIGHWAY PROGRESS REPORTED

Two more steps toward better highways in Cameron Parish were announced this week by State Rep. Alvin Dyson. One was the opening of bids on a road project at Klondike; the other, the securing the rights-of-way for the Big Lake road.

Hall-Holland of Montgomery was the low bidder on 6.5 miles of blacktopping in the Klondike area. To be surfaced with state and parish funds are roads running south and west from the old Klondike school.

Mr. Dyson also reports a successful meeting with Grand Lake property owners Wednesday at which some 40 rights-of-way were secured for the blacktopping of the Big Lake road.

The representative said it was hoped that the additional rights-of-way can be secured in time that the project can be put up for bids next month.

To be blacktopped is 7.5 miles of road running from the Sweetlake ferry, through Grand Lake up to Black Bayou, where it would connect with the present hardsurfaced Prien Lake road out of Lake Charles.

This road is to be surfaced with state and federal funds. Mr. Dyson said that officials had been working on this project since 1958.

LEGAL NOTICES

NOTICE TO BIDDERS

Sealed proposals for the construction of the following project will be received by the Cameron Parish Police Jury Board, Cameron, La. until 10:00 A.M. Monday, May 11, 1992 in the Cameron Parish School Board Office.

Bids shall be for furnishing all labor and materials and performance of all work for construction of Various Projects to Cameron Parish Schools For The Cameron Parish School Boad, HA #020, 1992.

All as per plans and specifications prepared by Hackett and Associates, which plans and specifications and proposal forms are on file and available for examination by prospective bidders and other interested parties at the office of HACKETT AND ASSOCIATE, Architects, P.O. Box 4982 (4402 Nelson Road), Lake Charles, La. 70606-4982. One copy may be obtained at the above address for a deposit of $100.00 per set. Deposit is fully refundable for the first set of documents in good condition no later than ten (10) days after receipt of bids. The deposit of sets of documents returned will be refunded fifty percent (59%) upon return of documents as stated above. Prime bidder is defined as General Contractors bidding this job as such.

All bids must be sealed and will be publicly opened and read aloud at the above designated place and time. No proposal may be withdrawn within thirty (30) days after the above scheduled time of opening and the right is reserved to reject any and all bids and to waive informalities.

Official action will be taken at the regular meeting of the Cameron Parish School Board on May 11, 1992.

The contractor will be paid on monthly estimates in cash in accordance with the specifications.

CAMERON PARISH SCHOOL BOARD
CAMERON, LOUISIANA
/s/ T. W. McCall,
Superintendent
RUN: Apr. 2, 9, 16, 23, 30, May 7 (A-1)

PUBLIC NOTICE
STATE OF LOUISIANA
PARISH OF CAMERON

NOTICE is hereby given that the Police Jury of Cameron Parish, Louisiana, intends to create the Cameron Parish Communications District of Cameron Parish, Louisiana (the "District"). The territory of the District shall be within the boundaries comprising the whole of the Parish of Cameron, described as follows, to wit:

All of Cameron Parish, Louisiana, bounded on the north by the Parishes of Calcasieu and Vermilion, Louisiana; on the west by the west line of the State of Louisiana; and on the east by the parish of Vermilion, Louisiana.

The Police Jury will meet on May 4, 1992, at 10:00 o'clock A.M. at its regular meeting place, the Police Jury Room in the Courthouse Annex in Cameron, Louisiana, for the purpose of hearing all interested persons on the question of the advisability of creating the District.

DONE AND SIGNED in Session of the Police Jury of Cameron Parish, Louisiana, this 6th day of April, 1992.

THUS DONE AND APPROVED"
/s/ DOUAINE CONNER,
PRESIDENT, CAMERON
PARISH POLICE JURY

ATTEST:
/s/ EARNESTINE T. HORN, SEC.
CAMERON PARISH POLICE JURY
RUN: Apr. 9, 16, 23, 30 (A-13)

ADVERTISEMENT FOR
PROPOSALS

Separate sealed proposals for Lease of San Miguel Park Concession Facilities in the Sabine River Authority's San Miguel Park (Rec. Site 7A) on Toledo Bend Reservoir in Sabine Parish, Louisiana, will be received by the Sabine River Authority at the Authority's Administrative Office on La. Highway 6, approximately 18 miles west of Many, Louisiana at the Pendleton Bridge until 8:00 a.m. Friday, May 1, 1992. After 8:00 a.m., proposals will be received in the Board Room until 10:00 a.m. at which time and place proposals will be publicly opened and read aloud.

Proposal forms may be obtained from the Sabine River Authority, Route 1, Box 780, Many, Louisiana 71449.

The Sabine River Authority reserves the right, as its interests may require, to reject any and all proposals; to waive any informality in proposals received; and to accept or reject any items of any proposals unless the proposal is qualified by a specific limitation.
RUN: Apr. 9, 16, 23 (A-15)

NOTICE

The Cameron Parish Mosquito Abatement District No. 1 will receive sealed bids until 6 p.m., Tuesday, April 21, 1992 at the office of the Mosquito Control in Creole, La. on renovating of the Mosquito Control Headquarters. All bids must be presented on bid forms which may be obtained from the Mosquito Control Office.

Bids should be addressed to Don Menard, director, Cameron Parish Mosquito Control Abatement District No. 1, Route 1 Box 42E, Creole, La. 70632 and marked "Bids on Roof".

Mosquito Abatement District No. 1 reserves the right to reject any or all bids and to waive formalities.

Mosquito Control
District, No. 1
Don Menard, Director
RUN: Apr. 2, 9, 16 (A-8)

PROCEEDINGS
Waterworks Dist. No. 9
FEBRUARY 26, 1992

The Cameron Parish Waterworks District No. Nine met in regular session on Wednesday, Feb. 26, 1992 at the Muria Fire Station in the Village of Little Chenier, Louisiana at 6:30 o'clock p.m. The following members were present: Sidney Savoie, Melvin Theriot, and Wendell Rutherford; absent were John Allen Conner and Curtis Nunez.

It was moved by Mr. Rutherford, seconded by Mr. Savoie and carried, that the reading of the minutes of the previous meeting be approved as read.

It was moved by Mr. Savoie, seconded by Mr. Conner and carried, that the following invoices are approved and shall be paid:

Whiting/Rolloson/Teacher's Pet, Crowley, La.; Sam's Wholesale Club, Lake Charles, La.; La. Dept. of Revenue and Taxation, Baton Rouge, La.; Entex, Lake Charles, La.; Jefferson Davis Electric Co., Cameron, La.; Cameron Telephone Company, Bartlesville, OK.; Boudoin Brothers Exxon, Creole, La.; Cintas, Lake Charles, La.; LA Utilities Supply Co., Baton Rouge, La.; Savoie's Lumber & Hardware, Creole, La.; Ken's Data Processing, Lake Charles, La.; Cameron Parish Pilot, DeQuincy, La.

There being no further business and upon motion of Mr. Savoie, seconded by Mr. Rutherford and carried, the meeting was adjourned.

APPROVED:
/s/ MELVIN THERIOT,
PRESIDENT, WATERWORKS
DISTRICT NO. 9
ATTEST:
/s/ SIDNEY SVOIE, SEC.
RUN: Apr. 9 (A-11)

PROCEEDINGS
CAMERON PARISH POLICE JURY
FEBRUARY 10, 1992

The Cameron Parish Police Jury met in special session on Monday, February 10, 1992, at the Police Jury Building in the Village of Cameron, Louisiana at 4:00 o'clock P.M. The following members were present: Mr. Ray Conner, Mr. George LeBoeuf, Mr. George Hicks, Mr. A. Brent Nunez, Mr. Russell Badon and Mr. Douaine Conner.

It was moved by Mr. Nunez, seconded by Mr. Ray Conner and carried, that the reading of the minutes of the previous meeting be dispensed with and approved.

The following resoluton was offered by Mr. Ray Conner, seconded by Mr. Hicks and declared duly adopted, with a vote being recorded as follows:

RESOLUTION

A resolution approving the issuance, sale and delivery of not to exceed $750,000 of Certificates of Indebtedness, Series 1992, of Lower Cameron Hospital Service District, Cameron Parish, State of Louisiana, and other matters relating thereto.

WHEREAS, the Board of Commissioners of Lower Cameron Hospital Service District, Cameron Parish, State of Louisiana, by resolution adopted on January 21, 1992, proposed to issue not to exceed $1,500,000 of Certificates of Indebtedness, Series 1992 (the "Certificates") pursuant to the provisions of R.S. 33:2921 - 2925 of the Louisiana Revised Statutes of 1950, as amended, for the purpose of providing for expansion and capital improvements to the South Cameron Memorial Hospital, including a new nursing facility, a new psychiatric care unit, elderly citizen care facilities, and certain operating expenses occasioned thereby, establishing any necessary reserve fund and paying the expenses incurred in connection therewith;

WHEREAS, it is now the desire of the Cameron Parish Police Jury to approve the issuance of the Certificates for Phase I of the project not to exceed $750,000;

NOW, THEREFORE, BE IT RESOLVED by the Police Jury of the Parish of Cameron, State of Louisiana, acting as the governing authority of said Parish:

SECTION 1. That, in compliance with the provisions of Article VI, Section 15 of the Constitution of the State of Louisiana of 1974, and in accordance with the request of the Board of Commissioners of the Lower Cameron Hospital Service District, Cameron Parish, State of Louisiana, this Police Jury hereby approves the issuance of not to exceed Seven Hundred Fifty Thousand Dollars ($750,000) of Certificates of Indebtedness, Series 1992, of the District, said Certificates to be issued under the authority and for the purpose stated in the preamble thereto.

SECTION 2. That neither the Parish of Cameron nor this Police Jury shall be liable in any manner for the payment of said Certificates.

This resolution having been submitted to a vote, the vote thereon was as follows:

Yeas: Ray Conner, George Hicks, Russell Badon, George LeBoeuf, Douaine Conner.

Nays: None.

Absent or Not Voting: Brent Nunez.

And this resolution ws declared adopted on the 10th day of February, 1992.

APPROVED:
/s/ DOUAINE CONNER,
PRESIDENT, CAMERON
PARISH POLICE JURY
ATTEST:
/s/ EARNESTINE T. HORN, SEC.

It was moved by Mr. Ray Conner, seconded by Mr. LeBoeuf and carried, that the Assistant District Attorney, Mr. Cecil Sanner, is hereby authorized, empowered and directed to submit the hypothetical question concerning the definition of a Parish Road, to the Attorney General and the Legislative Auditor's Office.

The following resolution was offered by Mr. Nunez, seconded by Mr. Hicks and declared duly adopted:

RESOLUTION
STATE OF LOUISIANA
PARISH OF CAMERON

BE IT RESOLVED BY the Cameron Parish Police Jury in special session, convened on this 10th day of February, 1992 that:

SECTION I: The application of Wayne DeVall d/b/a/ Wayne's Bait Stand, Route 2 Box 261, Lake Charles, Louisiana 70605 for a permit to sell alcoholic beverages containing more than 6% of alcohol by volume in accordance with Act 190 of the Legislature of Louisiana of the year 1946, be and the same is hereby approved on this 10th day of February, 1992.

APPROVED:
/s/ DOUAINE CONNER,
PRESIDENT, CAMERON
PARISH POLICE JURY
ATTEST:
/s/ EARNESTINE T. HORN, SEC.

It was moved by Mr. Hicks, seconded by Mr. LeBoeuf and carried, that Lonnie G. Harper, Engineer, shall be employed concerning the "Hackberry Cut", located at Dugas Landing, Hackberry, Louisiana.

It was moved by Mr. Ray Conner, seconded by Mr. Hicks and carried, that the Administrator, Mr. Johnny Harper, is hereby empowered and directed to purchase three one half ton pickup trucks on state contract.

There being no further business and upon motion of Mr. Nunez, seconded by Mr. Ray Conner and carried, the meeting was declared adjourned.

APPROVED:
/s/ DOUAINE CONNER,
PRESIDENT, CAMERON
PARISH POLICE JURY
ATTEST:
/s/ EARNESTINE T. HORN, SEC.
RUN: Apr. 9 (A-6)

I AM APPLYING to the Alcoholic Beverage Commission of the State of Louisiana for a permit to sell beverages of high and low alcoholic content at retail at the following address:

Fisherman's Quick Stop, P.O. Box 215, Grand Chenier, La. 70643, located on Parish Road 217, one-half mile north of Hwy. 82 in the community of Grand Chenier, Cameron Parish, La.

James Ken Lee
and Carl D. Lee,
Owners

Petition of Opposition should be made in writing in accordance with L.R.S. Title 26, Section 85 and 893.
RUN: Apr. 2 and 9 (A-3)

I AM APPLYING to the Alcoholic Beverage Commission of the State of Louisiana for a permit to sell beverages of high and low alcoholic content at retail at the following address:

Boone's Corner, Inc., corner Hwy. 384 and 385, Cameron Parish, La., Rt. 2 Box 383A, Lake Charles, La. 70605.

Ernest Q. Hebert, Sr.
and Ernest Q. Hebert, Jr.

Petition of Opposition should be made in writing in accordance with L.R.S. Title 26, Section 85 and 283.
RUN: Apr. 2 and 9 (A-9)

NOTICE OF SPECIAL ELECTION

Pursuant to the provisions of a resolution adopted by the Board of Commissioners of Waterworks District No. Eleven, Cameron Parish, Louisiana, the governing authority of the District, on January 7, 1992, NOTICE IS HEREBY GIVEN that a special election will be held in Waterworks District No. Eleven, Cameron Parish, Louisiana, on Saturday, April 11, 1992, and that at said election there will be submitted to all registered voters of said Parish qualified and entitled to vote at the said election under the Constitution and laws of the State of Louisiana and the Constitution and laws of the United States, the following Proposition, to-wit:

PROPOSITION

SHALL WATERWORKS DISTRICT NO. ELEVEN OF CAMERON PARISH OF CAMERON, BE AUTHORIZED TO LEVY A RENEWAL TAX OF FIVE AND THREE FIVE (5.35) MILLS ON THE DOLLAR OF ASSESSED VALUATION ON ALL PROPERTY SUBJECT TO TAXATION IN SAID DISTRICT, FOR A PERIOD OF TEN (10) YEARS, COMMENCING WITH THE YEAR 1992, FOR THE PURPOSE OF OPERATING AND MAINTAINING SAID DISTRICTS WATER SYSTEM WITHIN AND FOR SAID DISTRICT?

NOTICE IS HEREBY FURTHER GIVEN that said special election will be held at the polling places set forth below, all situated within Waterworks District No. One, Cameron Parish, Louisiana, which polls will open at six o'clock (6:00) a.m. and close at eight o'clock (8:00) p.m., in compliance with the provisions of Section 541 of Title 18 of the Louisiana Revised Statutes of 1950, as amended (R.S. 18:541):

ELECTION DISTRICT ONE PRECINCT TWO

POLLING PLACE - CAMERON PARISH POLICE JURY ANNEX BUILDING, CAMERON, LOUISIANA.

ELECTION DISTRICT SIX PRECINCT ONE

POLLING PLACE - VFW HALL, CAMERON, LOUISIANA.

NOTICE IS HEREBY FURTHER GIVEN that the said special election will be held in accordance with the provisions of the Louisiana Election Code (Title 18 of the Louisiana Revised Statutes), including Chapter 6-A thereof, and other constitutional and statutory authority supplemental thereto. Such officers appointed to hold the said election, and such substitutes therefor as are selected and designated in compliance with law, will make due returns thereof to the Clerk of Court of Cameron Parish and to the Board of Commissioners of Waterworks District No. One, Cameron Parish, Louisiana, the governing authority of said District.

NOTICE IS HEREBY FURTHER GIVEN that the commissioners-in-charge duly certified by the Clerk of Court of Cameron Parish and selected by the Parish Board of Election Supervisors as provided for in R.S. 18:433, as amended, are hereby designated as the commissioners-in-charge to serve at the polling places designated in the election herein called. The commissioners of election and alternate commissioners of election shall be appointed by the Cameron Parish Clerk of Court, in accordance with R.S. 18:1286, as amended. In the event the election herein called is held at the same time as the election of public officials the commissioners and alternate commissioners shall be those commissioners and alternate commissioners selected for the election of public officials, in accordance with R.S. 18:1286, as amended.

NOTICE IS HEREBY FURTHER GIVEN that the Board of Commissioners of Waterworks District No. One, Cameron Parish, Louisiana, the governing authority of said District, will meet at its regular meeting place, the Waterworks District No. One Waterboard Office, Cameron, Louisiana, on Thursday the 16th day of April, 1992, at 6:30 p.m. and will then and there, in open and public session, proceed to examine and canvass the returns as certified by the Clerk of Court of Cameron Parish, Louisiana, and declare the result of the said special election.

All registered voters of Waterworks District No. One, Cameron Parish, Louisiana are entitled to vote at said special election and voting machines will be used in the conduct of the election.

THUS DONE AND SIGNED on this, the 16th day of January, 1992.

/s/ Bobby Joe Doxey,
BOBBY J. DOXEY, CHAIRMAN
WATERWORKS DISTRICT NO. ONE
ATTEST:
/s/ Barbara Lou LeBlanc
BARBARA LOU LEBLANC, SEC.
RUN: March 5, 12, 19, 26, Apr. 2, 9 (M-13)

NOTICE OF SPECIAL ELECTION

Pursuant to the provisions of a resolution adopted by the Cameron Parish Police Jury, the governing authority of Fire Protection District No. Fourteen, on February 3, 1992 NOTICE IS HEREBY GIVEN that a special election will be held in Fire Protection District No. Fourteen, Cameron Parish, Louisiana, on Saturday, April 11, 1992, and that at said election there will be submitted to all registered voters of and qualified and entitled to vote at the said election under the Constitution and laws of the State of Louisiana and the Constitution and laws of the United States, the following Proposition, to-wit:

PROPOSITION

SHALL FIRE PROTECTION DISTRICT NO. FOURTEEN OF THE PARISH OF CAMERON, BE AUTHORIZED TO LEVY A RENEWAL TAX OF FIVE AND THREE FIVE (5.35) MILLS ON THE DOLLAR OF ASSESSED VALUATION ON ALL PROPERTY SUBJECT TO TAXATION IN SAID DISTRICT, FOR A PERIOD OF TEN (10) YEARS, COMMENCING WITH THE YEAR 1992, FOR THE PURPOSE OF OPERATING AND MAINTAINING SAID DISTRICT'S FIRE PROTECTION FACILITIES AND PAYING THE COST OF OBTAINING WATER FOR FIRE PROTECTION PURPOSES, INCLUDING CHARGES FOR FIRE HYDRANT RENTALS AND SERVICE IN SAID DISTRICT?

NOTICE IS HEREBY FURTHER GIVEN that said special election will be held at the polling places set forth below, all situated within Fire Protection District No. Fourteen, Cameron Parish, Louisiana, which polls will open at six o'clock (6:00) a.m. and close at eight o'clock (8:00) p.m., in compliance with the provisions of Section 541 of Title 18 of the Louisiana Revised Statutes of 1950, as amended (R.S. 18:541):

ELECTION DISTRICT THREE PRECINCT ONE

POLLING PLACE - RECREATION DISTRICT NO. 5 RECRE. TION DISTRICT GRAND LAKE, LOUISIANA.

ELECTION DISTRICT THREE PRECINCT TWO

POLLING PLACE - RECREATION DISTRICT NO. 5 RECREATION DISTRICT GRAND LAKE, LOUISIANA.

NOTICE IS HEREBY FURTHER GIVEN that the said special election will be held in accordance with the provisions of the Louisiana Election Code (Title 18 of the Louisiana Revised Statutes), including Chapter 6-A thereof, and other constitutional and statutory authority supplemental thereto. Such officers appointed to hold the said election, and such substitutes therefor as are selected and designated in compliance with law, will make due returns thereof to the Clerk of Court of Cameron Parish and to the Cameron Parish Police Jury, the governing authority of said District.

NOTICE IS HEREBY FURTHER GIVEN that the commissioners-in-charge duly certified by the Clerk of Court of Cameron Parish and selected by the Parish Board of Election Supervisors as provided for in R.S. 18:433, as amended, are hereby designated as the commissioners-in-charge to serve at the polling places designated in the election herein called. The commissioners of election and alternate commissioners of election shall be appointed by the Cameron Parish Clerk of Court, in accordance with R.S. 18:1286, as amended. In the event the election herein called is held at the same time as the election of public officials the commissioners and alternate commissioners shall be those commissioners and alternate commissioners selected for the election of public officials, in accordance with R.S. 18:1286, as amended.

NOTICE IS HEREBY FURTHER GIVEN that the Board of Commissioners of Waterworks District No. Eleven, Cameron Parish, Louisiana, the governing authority of said District, will meet at its regular meeting place, the Waterworks District No. Eleven Waterboard Office, Grand Lake, Louisiana, on Thursday the 16th day of April, 1992, at 6:30 p.m. and will then and there, in open and public session, proceed to examine and canvass the returns as certified by the Clerk of Court of Cameron Parish, Louisiana, and declare the result of the said special election.

All registered voters of Waterworks District No. Eleven, Cameron Parish, Louisiana are entitled to vote at said special election and voting machines will be used in the conduct of the election.

THUS DONE AND SIGNED on this, the 16th day of January, 1992.

/s/ Harold Savoie,
HAROLD SAVOIE, CHAIRMAN
WATERWORKS DISTRICT
NO. ELEVEN
ATTEST:
/s/ Patrick Hebert
PATRICK HEBERT, SEC.
RUN: March 5, 12, 19, 26, Apr. 2, 9 (M-17)

NOTICE OF SPECIAL ELECTION

Pursuant to the provisions of a resolution adopted by the Board of Commissioners of Waterworks District No. One, Cameron Parish, Louisiana, the governing authority of the District, on January 16, 1992, NOTICE IS HEREBY GIVEN that a special election will be held in Waterworks District No. One, Cameron Parish, Louisiana, on Saturday, April 11, 1992, and that at said election there will be submitted to all registered voters of said Parish qualified and entitled to vote at the said election under the Constitution and laws of the State of Louisiana and the Constitution and laws of the United States, the following Proposition, to-wit:

PROPOSITION

SHALL WATERWORKS DISTRICT NO. ONE OF THE PARISH OF CAMERON, BE AUTHORIZED TO LEVY A RENEWAL TAX OF THREE AND SIX FIVE (3.65) MILLS ON THE DOLLAR OF ASSESSED VALUATION ON ALL PROPERTY SUBJECT TO TAXATION IN SAID DISTRICT, FOR A PERIOD OF TEN (10) YEARS, COMMENCING WITH THE YEAR 1992, FOR THE PURPOSE OF OPERATING AND MAINTAINING SAID DISTRICT'S WARTER SYSTEM WITHIN AND FOR SAID DISTRICT?

NOTICE IS HEREBY FURTHER GIVEN that said special election will be held at the polling places set forth below, all situated within Waterworks District No. One, Cameron Parish, Louisiana, which polls will open at six o'clock (6:00) a.m. and close at eight o'clock (8:00) p.m., in compliance with the provisions of Section 541 of Title 18 of the Louisiana Revised Statutes of 1950, as amended (R.S. 18:541):

ELECTION DISTRICT ONE PRECINCT ONE

POLLING PLACE - CAMERON PARISH POLICE JURY ANNEX BUILDING, CAMERON, LOUISIANA.

ELECTION DISTRICT SIX PRECINCT ONE

POLLING PLACE - VFW HALL, CAMERON, LOUISIANA.

NOTICE IS HEREBY FURTHER GIVEN that the said special election will be held in accordance with the provisions of the Louisiana Election Code (Title 18 of the Louisiana Revised Statutes), including Chapter 6-A thereof, and other constitutional and statutory authority supplemental thereto. Such officers appointed to hold the said election, and such substitutes therefor as are selected and designated in compliance with law, will make due returns thereof to the Clerk of Court of Cameron Parish and to the Cameron Parish Police Jury, the governing authority of said District.

NOTICE IS HEREBY FURTHER GIVEN that the commissioners-in-charge duly certified by the Clerk of Court of Cameron Parish and selected by the Parish Board of Election Supervisors as provided for in R.S. 18:433, as amended, are hereby designated as the commissioners-in-charge to serve at the polling places designated in the election herein called. The commissioners of election and alternate commissioners of election shall be appointed by the Cameron Parish Clerk of Court, in accordance with R.S. 18:1286, as amended. In the event the election herein called is held at the same time as the election of public officials the commissioners and alternate commissioners shall be those commissioners and alternate commissioners selected for the election of public officials, in accordance with R.S. 18:1286, as amended.

NOTICE IS HEREBY FURTHER GIVEN that the Board of Commissioners of Waterworks District No. One, Cameron Parish, Louisiana, the governing authority of said District, will meet at its regular meeting place, the Waterworks District No. One Waterboard Office, Cameron, Louisiana, on Thursday the 16th day of April, 1992, at 6:30 p.m. and will then and there, in open and public session, proceed to examine and canvass the returns as certified by the Clerk of Court of Cameron Parish, Louisiana, and declare the result of the said special election.

All registered voters of Waterworks District No. One, Cameron Parish, Louisiana are entitled to vote at said special election and voting machines will be used in the conduct of the election.

THUS DONE AND SIGNED on this, the 16th day of January, 1992.

/s/ Bobby Joe Doxey,
BOBBY J. DOXEY, CHAIRMAN
WATERWORKS DISTRICT NO. ONE
ATTEST:
/s/ Barbara Lou LeBlanc
BARBARA LOU LEBLANC, SEC.
RUN: March 5, 12, 19, 26, Apr. 2, 9 (M-13)

NOTICE OF SPECIAL ELECTION

Pursuant to the provisions of a resolution adopted by the Cameron Parish Police Jury, the governing authority of Fire Protection District No. Fourteen, on February 3, 1992 NOTICE IS HEREBY GIVEN that a special election will be held in Fire Protection District No. Fourteen, Cameron Parish, Louisiana, on Saturday, April 11, 1992, and that at said election there will be submitted to all registered voters of and qualified and entitled to vote at the said election under the Constitution and laws of the State of Louisiana and the Constitution and laws of the United States, the following Proposition, to-wit:

PROPOSITION

SHALL FIRE PROTECTION DISTRICT NO. FOURTEEN OF THE PARISH OF CAMERON, BE AUTHORIZED TO LEVY A RENEWAL TAX OF FIVE AND THREE FIVE (5.35) MILLS ON THE DOLLAR OF ASSESSED VALUATION ON ALL PROPERTY SUBJECT TO TAXATION IN SAID DISTRICT, FOR A PERIOD OF TEN (10) YEARS, COMMENCING WITH THE YEAR 1992, FOR THE PURPOSE OF OPERATING AND MAINTAINING SAID DISTRICT'S FIRE PROTECTION FACILITIES AND PAYING THE COST OF OBTAINING WATER FOR FIRE PROTECTION PURPOSES, INCLUDING CHARGES FOR FIRE HYDRANT RENTALS AND SERVICE IN SAID DISTRICT?

NOTICE IS HEREBY FURTHER GIVEN that said special election will be held at the polling places set forth below, all situated within Fire Protection District No. Fourteen, Cameron Parish, Louisiana, which polls will open at six o'clock (6:00) a.m. and close at eight o'clock (8:00) p.m., in compliance with the provisions of Section 541 of Title 18 of the Louisiana Revised Statutes of 1950, as amended (R.S. 18:541):

ELECTION DISTRICT THREE PRECINCT ONE

POLLING PLACE - RECREATION DISTRICT NO. 5 RECRE. TION DISTRICT GRAND LAKE, LOUISIANA.

ELECTION DISTRICT THREE PRECINCT TWO

POLLING PLACE - RECREATION DISTRICT NO. 5 RECREATION DISTRICT GRAND LAKE, LOUISIANA.

NOTICE IS HEREBY FURTHER GIVEN that the said special election will be held in accordance with the provisions of the Louisiana Election Code (Title 18 of the Louisiana Revised Statutes), including Chapter 6-A thereof, and other constitutional and statutory authority supplemental thereto. Such officers appointed to hold the said election, and such substitutes therefor as are selected and designated in compliance with law, will make due returns thereof to the Clerk of Court of Cameron Parish and to the Cameron Parish Police Jury, the governing authority of said District.

NOTICE IS HEREBY FURTHER GIVEN that the commissioners-in-charge duly certified by the Clerk of Court of Cameron Parish and selected by the Parish Board of Election Supervisors as provided for in R.S. 18:433, as amended, are hereby designated as the commissioners-in-charge to serve at the polling places designated in the election herein called. The commissioners of election and alternate commissioners of election shall be appointed by the Cameron Parish Clerk of Court, in accordance with R.S. 18:1286, as amended. In the event the election herein called is held at the same time as the election of public officials the commissioners and alternate commissioners shall be those commissioners and alternate commissioners selected for the election of public officials, in accordance with R.S. 18:1286, as amended.

NOTICE IS HEREBY FURTHER GIVEN that the Board of Commissioners of Waterworks District No. Eleven, Cameron Parish, Louisiana, the governing authority of said District, will meet at its regular meeting place, the Waterworks District No. Eleven Waterboard Office, Grand Lake, Louisiana, on Thursday the 16th day of April, 1992, at 6:30 p.m. and will then and there, in open and public session, proceed to examine and canvass the returns as certified by the Clerk of Court of Cameron Parish, Louisiana, and declare the result of the said special election.

All registered voters of Waterworks District No. Eleven, Cameron Parish, Louisiana are entitled to vote at said special election and voting machines will be used in the conduct of the election.

THUS DONE AND SIGNED on this, the 16th day of January, 1992.

/s/ Harold Savoie,
HAROLD SAVOIE, CHAIRMAN
WATERWORKS DISTRICT
NO. ELEVEN
ATTEST:
/s/ Patrick Hebert
PATRICK HEBERT, SEC.
RUN: March 5, 12, 19, 26, Apr. 2, 9 (M-17)

PROCEEDINGS
CAMERON PARISH POLICE JURY
FEBRUARY 3, 1992

The Cameron Parish Police Jury met in regular session on Monday, February 3, 1992, at the Police Jury Building in the Village of Cameron, Louisiana at 10:00 o'clock A.M. The following members were present: Mr. Ray Conner, Mr. George LeBoeuf, Mr. George Hicks, Mr. Allen B. Nunez, Mr. Russell Badon and Mr. Douaine Conner.

It was moved by Mr. Nunez, seconded by Mr. Ray Conner and carried, that the reading of the minutes of the previous meeting be dispensed with and approved.

It was moved by Mr. Nunez, seconded by Mr. LeBoeuf and carried, that the following items may be added to the Agenda:

12. Appointments:
d. Angela Jouett - Recreation Dist. No. 5 - Resigned
e. Gerald Richard - Waterworks Dist. No. 11 - Term Expired
f. Richard Poole - Waterworks Dist. No. 11 - Term Expired

It was moved by Mr. Ray Conner, seconded by Mr. Nunez and carried, that the Administrator is hereby authorized, empowered and directed to write a letter to the Congressional Delegation requesting the formerly budgeted $570,000 for a maintenance building at Sabine Wildlife Refuge be put back in the budget.

It was moved by Mr. Conner, seconded by Mr. Badon and carried, that the jury does hereby approve the Lower Cameron Hospital Board to proceed making long range plans for hospital improvements.

It was moved by Mr. Badon, seconded by Mr. LeBoeuf and carried, that the jury does hereby designate Parish Road 545 as truck route and the Administrator is hereby authorized, empowered and directed to purchase the proper signs for this road.

It was moved by Mr. LeBoeuf, seconded by Mr. Ray Conner and carried, that the jury does hereby approve the Cameron Parish Tourist Commission's membership in the Louisiana Tourist Promotion Association and the Treasurer is hereby authorized, empowered and directed to pay the membership dues.

It was moved by Mr. Badon, seconded by Mr. Ray Conner and carried, that the applications for the following permits be and the same are hereby approved with the stipulations attached by the respective Gravity Drainage Districts:

a. Plains Resources, Inc. - Johnson Bayou, Section 2, T14S, R14W, Miami Fee No. 2 Well, (drilling for oil/gas exploration and 3 flowlines), Cameron Parish, Louisiana.

b. Plains Resources, Inc. - Johnson Bayou, Section 2, T14S, R14W, Miami Fee No. 3 Well, (drilling for oil/gas exploration and 2-6" & 1-4" flowline), Cameron Parish, Louisiana.

It was moved by Mr. Ray Conner, seconded by Mr. Nunez and carried, that the applications for the following permits be and the same are hereby approved with the stipulations attached by the respective Gravity Drainage Districts:

a. Jimmie Miller - Klondike Area, Section 10, T12S, R4W, (maintenance of existing trenasses), Cameron Parish, Louisiana.

It was moved by Mr. Nunez, seconded by Mr. Ray Conner and carried, that the Administrator is hereby authorized, empowered and directed to purchase an extended cab pickup truck on state contract for the Cameron Parish Wetland Field Investigator.

In response to an advertisement for bids published in the Official Journal, for the purchase of limestone throughout the parish, the following bids were received and tabulated:

PORT ARTHUR AGGREGATES, INC.
*$11.25 per ton barge delivered to Sweetlake: 1000 tons
*$13.95 per ton truck delivered to Grand Lake barn: 500 tons
*$16.70 per ton barge delivered to Grand Chenier: 1500 tons
$17.50 per ton truck delivered to Grand Chenier barn
*$11.75 per ton barge delivered to Cameron: 1000 tons
$16.80 per ton truck delivered to Cameron barn
$12.95 per ton barge delivered to Lake Arthur
*$17.25 per ton truck delivered to Klondike barn: 1500 tons
*$11.75 per ton barge delivered to Hackberry: 1500 tons
$15.85 per ton truck delivered to Hackberry barn
*$9.80 per ton truck delivered to Johnson Bayou
*$11.50 per ton barge delivered to Cameron: Prairie Refuge along Intracoastal Canal: 1500 tons
Delivery date within 30 days.
DUNHAM-PRICE, INC.
no bid per ton barge delivered to Sweetlake
$14.50 per ton truck delivered to Grand Lake barn
no bid per ton barge delivered to Grand Chenier
$16.95 per ton truck delivered to Grand Chenier barn
no bid per ton barge delivered to Cameron
$16.50 per ton truck delivered to Cameron barn
no bid per ton barge delivered to Lake Arthur
$17.40 per ton truck delivered to Klondike barn
no bid per ton barge delivered to Hackberry
$14.50 per ton truck delivered to Hackberry barn
*$17.85 per ton truck delivered to Johnson Bayou
no bid per ton barge delivered to Cameron Prairie Refuge along Intracoastal Canal.

Delivery date within 180 days.

Considering the bid of Port Aggregates, Inc. to be the lowest responsible bidder in the communities of Sweetlake, Grand Chenier, Cameron, klondike, Hackberry and Cameron Prairie, (as indicated by asterick), and considering the bid of Dunham-Price, Inc., (as indicated by asterick), to be the lowest responsible bidder in the community of Johnson Bayou, it was moved by Mr. Nunez, seconded by Mr. Ray Conner and carried, that said bids are hereby accepted.

It was moved by Mr. Hicks, seconded by Mr. Ray Conner and carried, that Alton Schexnaider is hereby reappointed to serve as a member of the Waterworks District No. Two Board.

It was moved by Mr. Badon, seconded by Mr. LeBoeuf and carried, that the term has expired for Gene Constance serving on the Gravity Drainage District No. Seven Board and that the Administrator is hereby authorized, empowered and directed to write a letter to Mr. Constance thanking him for serving on the board.

It was moved by Mr. Badon, seconded by Mr. LeBoeuf and carried, that Eldaw Trahan is hereby appointed to serve as a member of the Gravity Drainage District No. Seven Board.

It was moved by Mr. Badon, seconded by Mr. Hicks and carried, that the term has expired for Billy Griffith serving on the Gravity Drainage District No. Seven Board and that the Administrator is hereby authorized, empowered and directed to write a letter to Mr. Griffith thanking him for serving on the board.

It was moved by Mr. Badon, seconded by Mr. Hicks and carried, that Magnus "Sonny" McGee is hereby appointed to serve as a member of the Gravity Drainage District No. Seven Board.

It was moved by Mr. Nunez, seconded by Mr. LeBoeuf and carried, that the Cameron Parish Police Jury does hereby accept the resignation of Angela Jouett as a member of the Recreation District No. Five Board and that the Administrator is hereby authorized, empowered and directed to write a letter to Mrs. Jouett thanking her for serving on the board.

It was moved by Mr. Nunez, seconded by Mr. LeBoeuf and carried, that Donna Verzwyvelt is hereby appointed to serve as a member on the Recreation District No. Five Board.

It was moved by Mr. Nunez, seconded by Mr. LeBoeuf and carried, that Gerald Richard is hereby reappointed to serve a member of Waterworks District No. Eleven Board.

It was moved by Mr. Nunez, seconded by Mr. LeBoeuf and carried, that Richard Poole is hereby reappointed to serve a member of Waterworks District No. Eleven Board.

It was moved by Mr. Badon, seconded by Mr. LeBoeuf and carried, that the Secretary is hereby authorized, empowered and directed to amend the December 1990 Police Jury Minutes to include the following:

"It was moved by Mr. Trahan, seconded by Mr. LeBoeuf and carried, that the President is hereby authorized, empowered and directed to execute an agreement with Mobil Oil Company for the installation of traffic barriers on Parish Road No. 314."

The following resolution was offered by Mr. LeBoeuf, seconded by Mr. Nunez and declared duly adopted:

RESOLUTION

A RESOLUTION RATIFYING AND APPROVING RESOLUTION OF THE BOARD OF COMMISSIONERS OF WATERWORKS DISTRICT NO. ONE OF CAMERON PARISH, LOUISIANA.

BE IT RESOLVED by the Police Jury of the Parish of Cameron, State of Louisiana, as follows:

SECTION I: Authority and approval of this Police Jury is hereby given in compliance with the Constitution and Laws of the State of Louisiana to the Board of Commissioners of Waterworks District No. One of Cameron Parish, Louisiana, to adopt a proposed resolution, the title of which provides as follows:

A RESOLUTION ORDERING AND CALLING A SPECIAL ELECTION TO BE HELD IN WATERWORKS DISTRICT NO. ONE OF THE PARISH OF CAMERON, LOUISIANA TO AUTHORIZE THE LEVYING OF A RENEWAL TAX OF THREE AND SIX FIVE (3.65) MILLS ON THE DOLLAR OF ASSESSED VALUATION ON ALL PROPERTY SUBJECT TO TAXATION IN SAID DISTRICT FOR A PERIOD OF TEN YEARS, COMMENCING IN THE YEAR 1992, FOR THE PURPOSE OF OPERATING AND MAINTAINING SAID DISTRICT'S WATER SYSTEM WITHIN AND FOR SAID DISTRICT; AND MAKING APPLICATION TO THE STATE BOND COMMISSION AND PROVIDING FOR OTHER MATTERS IN CONNECTION THEREWITH."

The foregoing resolution was submitted to a vote and the vote thereon was as follows:

YEAS: Ray Conner, George Hicks, George LeBoeuf, Douaine Conner, Allen B. Nunez and Russell Badon.

NAYS: None.

ABSENT OR NOT VOTING: None.

ADOPTED AND APPROVED this 3rd day of February, 1992.

APPROVED:
DOUAINE CONNER, PRESIDENT
CAMERON PARISH POLICE JURY
ATTEST:
EARNESTINE T. HORN
SECRETARY

The following resolution was offered by Mr. Nunez, seconded by Mr. Ray Conner and declared duly adopted:

RESOLUTION

A RESOLUTION RATIFYING A

Cont. from Previous Page

AUTHORIZE THE LEVYING OF A RENEWAL TAX OF FIVE AND THREE FIVE (5.35) MILLS ON THE DOLLAR OF ASSESSED VALUATION ON ALL PROPERTY SUBJECT TO TAXATION IN SAID DISTRICT FOR A PERIOD OF TEN YEARS, COMMENCING IN THE YEAR 1992, FOR THE PURPOSE OF OPERATING AND MAINTAINING SAID DISTRICT'S WATER SYSTEM WITHIN AND FOR SAID DISTRICT; AND MAKING APPLICATION TO THE STATE BOND COMMISSION AND PROVIDING FOR OTHER MATTERS IN CONNECTION THEREWITH."

The foregoing resolution was submitted to a vote and the vote thereon was as follows:

YEAS: Ray Conner, George Hicks, George LeBoeuf, Douaine Conner, Allen B. Nunez and Russell Badon.

NAYS: None.

ABSENT OR NOT VOTING: None.

ADOPTED AND APPROVED this 3rd day of February, 1992.

APPROVED:
DOUAINE CONNER, PRESIDENT
CAMERON PARISH POLICE JURY
ATTEST:
EARNESTINE T. HORN
SECRETARY

The following resolution was offered by Mr. Nunez, seconded by Mr. Ray Conner and declared duly adopted:

RESOLUTION
STATE OF LOUISIANA
PARISH OF CAMERON

A RESOLUTION ORDERING AND CALLING A SPECIAL ELECTION TO BE HELD IN FIRE PROTECTION DISTRICT NO. FOURTEEN OF THE PARISH OF CAMERON, LOUISIANA TO AUTHORIZE THE LEVYING OF A RENEWAL TAX OF FIVE AND THREE FIVE (5.35) MILLS ON THE DOLLAR OF ASSESSED VALUATION ON ALL PROPERTY SUBJECT TO TAXATION IN SAID DISTRICT FOR A PERIOD OF TEN YEARS, COMMENCING IN THE YEAR 1992, FOR THE PURPOSE OF OPERATING AND MAINTAINING SAID DISTRICT'S FIRE PROTECTION FACILITIES AND PAYING THE COST OF OBTAINING WATER FOR FIRE PROTECTION PURPOSES, INCLUDING CHARGES FOR FIRE HYDRANT RENTALS AND SERVICE WITHIN AND FOR SAID DISTRICT; AND MAKING APPLICATION TO THE STATE BOND COMMISSION AND PROVIDING FOR OTHER MATTERS IN CONNECTION THEREWITH.

BE IT RESOLVED by the Cameron Parish Police Jury of Cameron Parish, Louisiana (the "Police Jury") the governing authority of said Fire Protection District No. 14 of Cameron Parish, Louisiana, (the "District") as follows:

SECTION 1: Subject to the approval of the State Bond Commission and under the authority conferred by Article 6, Section 32 of the 1974 Louisiana Constitution and Chapter 6-A, Title 18 of the Louisiana Revised Statutes of 1950, as amended, and constitutional and statutory authority supplemental thereto, a special election be and the same is hereby called and ordered to be held in Fire Protection District No. Fourteen of Cameron Parish, Louisiana (the "District"), on Saturday, April 11, 1992, between the hours of six o'clock (6:00) a.m. and eight o'clock (8:00) p.m., in compliance with the provisions of Section 541 of Title 18 of the Louisiana Revised Statutes of 1950, as amended (R.S.18:541), and that at the said election there shall be submitted to all registered voters of the District, duly qualified and entitled to vote at the said election under the Constitution and laws of the State of Louisiana and the Constitution and laws of the State of the United States, the following proposition, to-wit:

PROPOSITION

SHALL FIRE PROTECTION DISTRICT NO. FOURTEEN OF THE PARISH OF CAMERON, BE AUTHORIZED TO LEVY A RENEWAL TAX OF FIVE AND THREE FIVE (5.35) MILLS ON THE DOLLAR OF ASSESSED VALUATION ON ALL PROPERTY SUBJECT TO TAXATION IN SAID DISTRICT, FOR A PERIOD OF TEN (10) YEARS, COMMENCING WITH THE YEAR 1992, FOR THE PURPOSE OF OPERATING AND MAINTAINING SAID DISTRICT'S FIRE PROTECTION FACILITIES AND PAYING THE COST OF OBTAINING WATER FOR FIRE PROTECTION PURPOSES, INCLUDING CHARGES FOR FIRE HYDRANT RENTALS AND SERVICE IN SAID DISTRICT?

SECTION 2: Voting machines shall be used in the said election, and the form of the Proposition to be submitted on the ballot in said voting machines shall be in substantially the following form:

PROPOSITION

SHALL FIRE PROTECTION DISTRICT NO. FOURTEEN OF THE PARISH OF CAMERON BE AUTHORIZED TO LEVY A RENEWAL TAX OF FIVE AND THREE FIVE (5.35) MILLS ON THE DOLLAR OF ASSESSED VALUATION ON ALL PROPERTY SUBJECT TO TAXATION IN SAID DISTRICT, FOR A PERIOD OF TEN (10) YEARS, COMMENCING WITH THE YEAR 1992, FOR THE PURPOSE OF OPERATING AND MAINTAINING SAID DISTRICT'S FIRE PROTECTION FACILITIES AND PAYING THE COST OF OBTAINING WATER FOR FIRE PROTECTION PURPOSES, INCLUDING CHARGES FOR FIRE HYDRANT RENTALS AND SERVICE IN SAID DISTRICT?

SECTION 3: The Secretary of the Police Jury is hereby directed to cause to be published in the "Cameron Pilot", a newspaper published in DeQuincy, Louisiana, having general circulation throughout the District, and being the official journal of the Police Jury, the governing authority of the District, once a week for three consecutive weeks, with not less than forty-five nor more than ninety days intervening between the date of the first publication and the date of the holding of the said election, which notice shall be substantially in accordance with the Notice of Special Election annexed hereto as "Exhibit A" and incorporated herein by reference as if set forth herein in full.

SECTION 4: The polling places set forth in "Exhibit A", attached hereto and made a part hereof, be and the same are hereby designated as the polling places at which to hold the said election. The commissioners-in-charge duly certified by the Clerk of Court of Cameron Parish and selected by the Parish Board of Election Supervisors as provided for in R.S. 18:433, as amended, are hereby designated as the commissioners-in-charge to serve at the polling places designated in the election herein called. The commissioners of election and alternate commissioners of election are hereby appointed as such election officials by the Cameron Parish Clerk of Court, in accordance with R.S. 18:1286, as amended. In the event the election herein called is held at the same time as the election of public officials, the commissioners and alternate commissioners shall be those commissioners and alternate commissioners selected for the election of said public officials, in accordance with R.S. 18:1286, as amended.

SECTION 5: The officers confirmed or designated to serve as commissioners-in-charge and commissioners, of such substitutes therefor as may be selected and designated in compliance with Section 1287 of Title 18 of the Louisiana Revised Statutes (R.S. 18:1287), as amended, shall hold the said special election as herein provided, and make due returns of said special election to the Clerk of Court of Cameron Parish, Louisiana and the Police Jury of Cameron Parish. The compensation of said officers be and the same is hereby fixed at the sum prescribed by law.

SECTION 6: The Police Jury, the governing authority of Fire Protection District No. Fourteen, Cameron Parish, Louisiana shall meet at its regular meeting place, the Police Jury Annex Building, Cameron, Louisiana, Monday, May 4, 1992, at 10:00 AM, and shall then and there, in open and public session, proceed to examine and canvass the votes cast and to canvass the returns and declare the results of the said special election.

SECTION 7: The Secretary of the Police Jury is hereby empowered, authorized and directed to arrange for the said special election, and to furnish to the said special election officers in ample time for the holding of said special election the necessary equipment, forms and other paraphernalia essential to the proper holding of said election.

SECTION 8: Certified copies of this resolution shall be forwarded to the Secretary of State, the Commissioner of Elections, the Clerk of Court and Ex-Officio Parish Custodian of Voting Machines in and for Cameron Parish, Louisiana, and the Registrar of Voters in and for said Parish, as notification of the special election herein called in order that each may prepare for said election and perform their respective functions as required by law, provided however, that such notice shall be received by the Secretary of State on or before the forty-fifth day prior to the election.

SECTION 9: A certified copy of this resolution shall be forwarded to the State Bond Commission for its consent and authority to conduct the election herein provided, and in the event the proposition submitted in said election is approved the the voters, for additional authority to levy the tax as provided for in the Proposition.

SECTION 10: A certified copy of this resolution, together with other showings required by Section 5 of the Voting Rights Act of 1965 and Regulations pertaining thereto (28 C.F.R. 51.25) be submitted to the United States Attorney General for approval in compliance with the said Voting Rights Act.

SECTION 11: All orders, resolutions, and ordinances in conflict herewith be and they are hereby repealed.

The foregoing resolution was submitted to a vote, and the vote thereon was as follows:

YEAS: A. Brent Nunez, Douaine Conner, George LeBoeuf, Ray Conner, George Hicks and Russell Badon.

NAYS: None.

ABSENT OR NOT VOTING: None.

And the resolution was declared adopted on this 3rd day of February, 1992.

APPROVED:
DOUAINE CONNER, PRESIDENT
CAMERON PARISH POLICE JURY
ATTEST:
EARNESTINE T HORN,
SECRETARY

"EXHIBIT A"

NOTICE OF SPECIAL ELECTION

Pursuant to the provisions of a resolution adopted by the Cameron Parish Police Jury, the governing authority of Fire Protection District No. Fourteen, on February 3, 1992, NOTICE IS HEREBY GIVEN that a special election will be held in Fire Protection District No. Fourteen, Cameron Parish, Louisiana, on Saturday, April11, 1992, and that at said election there will be submitted to all registered voters of said Parish qualified and entitled to vote at the said election under the Constitution and laws of the State of Louisiana and the Constitution and laws of the State of the United States, the following proposition, to-wit:

PROPOSITION

SHALL FIRE PROTECTION DISTRICT NO. FOURTEEN OF THE PARISH OF CAMERON, BE AUTHORIZED TO LEVY A RENEWAL TAX OF FIVE AND THREE FIVE (5.35) MILLS ON THE DOLLAR OF ASSESSED VALUATION ON ALL PROPERTY SUBJECT TO TAXATION IN SAID DISTRICT, FOR A PERIOD OF TEN (10) YEARS, COMMENCING WITH THE YEAR 1992, FOR THE PURPOSE OF OPERATING AND MAINTAINING SAID DISTRICT'S FIRE PROTECTION FACILITIES AND PAYING THE COST OF OBTAINING WATER FOR FIRE PROTECTION PURPOSES, INCLUDING CHARGES FOR FIRE HYDRANT RENTALS AND SERVICE IN SAID DISTRICT?

NOTICE IS HEREBY FURTHER GIVEN that said special election will be held at the polling places set forth below, all situated within the said Fire Protection District No. Fourteen, Cameron Parish, Louisiana, which polls will open at six o'clock (6:00) a.m. and close at eight o'clock (8:00) p.m., in compliance with the provisions of Section 541 of Title 18 of the Louisiana Revised Statutes of 1950, as amended (R.S. 18:541):

ELECTION DISTRICT THREE PRECINCT ONE: Polling Place - Recreation District No. 5 Recreation District, Grand Lake, Louisiana.

ELECTION DISTRICT THREE PRECINCT TWO: Polling Place - Recreation District No. 5 Recreation District, Grand Lake, Louisiana.

NOTICE IS HEREBY FURTHER GIVEN that the said special election will be held in accordance with the provisions of the Louisiana Election Code (Title 18 of the Louisiana Revised Statutes), including Chapter 6-A thereof, and other constitutional and statutory authority supplemental thereto. Such officers appointed to hold the said election, and such substitutes therefor as may be selected and designated in compliance with law, will make due returns thereof the Clerk of Court of Cameron Parish and to the Cameron Parish Police Jury, the governing authority of said District.

Notice is hereby further given that the commissioners-in-charge duly certified by the Clerk of Court of Cameron Parish and selected by the Parish Board of Election Supervisors as provided for in R.S. 18:433, as amended, are hereby designated as the commissioners-in-charge to serve at the polling places designated in the election herein called. The commissioners of election and alternate commissioners of election shall be appointed by the Cameron Parish Clerk of Court, in accordance with R.S. 18:1286, as amended. In the event the election herein called is held at the same time as the election of public officials, the commissioners and alternate commissioners shall be those commissioners and alternate commissioners selected for the election of said public officials, in accordance with R.S. 18:1286, as amended.

NOTICE IS HEREBY FURTHER GIVEN that the Police Jury, the governing authority of said District will meet at its regular meeting place, the Police Jury Annex Building, Cameron, Louisiana, Monday, May 4, 1992, at 10:00 AM, and shall then and there, in open and public session, proceed to examine and and canvass the returns as certified by the Clerk of Court of Cameron Parish, Louisiana, and declare the results of the said special election.

All registered voters of Fire Protection District No. Fourteen, Cameron Parish, Louisiana shall be entitled to vote at said special election and voting machines will be used in the conduct of the election.

THUS DONE AND SIGNED on this, the 3rd day of February, 1992.

APPROVED:
DOUAINE CONNER, PRESIDENT
CAMERON PARISH POLICE JURY
ATTEST:
EARNESTINE T HORN,
SECRETARY

It was moved by Mr. LeBoeuf, seconded by Mr. Nunez and carried, that the Treasurer is hereby authorized, empowered and directed to pay the January, 1992 bills; Mr. LeBoeuf abstained on Lake Charles Diesel, Inc. bills.

It was moved by Mr. Ray Conner, seconded by Mr. Badon and carried, that the Road Superintendent is hereby authorized, empowered and directed to find another shell dump site located on the river in the Creole Area.

It was moved by Mr. Ray Conner, seconded by Mr. Badon and carried, that the Administrator is hereby authorized, empowered and directed to write a letter to the Congressional Delegation and the U. S. Army Corps of Engineers requesting the maintenance dredging of the Creole Canal from Red Nunez's home to Hackberry Beach and then to the Merganser River.

It was moved by Mr. Badon, seconded by Mr. Ray Conner and carried, that the Administrator is hereby authorized, empowered and directed to write a letter to the Department of Transportation and Development, Senator Cecil Picard and Representative Ronny Roach requesting funding for rebuilding the boat launch on the Sabine causeway.

The following resolution was offered by Mr. Badon, seconded by Mr. Ray Conner and declared duly adopted:

RESOLUTION
STATE OF LOUISIANA
PARISH OF CAMERON

WHEREAS, the Department of Transportation and Development is renovating the Johnson Bayou Bridge on Highway 27 located West of the Calcasieu Ship Channel; and,

WHEREAS, the Holly Beach/Johnson Bayou Area uses their drinking water from Hackberry, therefore the water lines are located along Highway 27 West of the Calcasieu Ship Channel; and,

WHEREAS, these water lines may need to be removed and replaced during the renovation of the bridges.

NOW, THEREFORE BE IT RESOLVED, that the Cameron Parish Police Jury does hereby request the Department of Transportation and Development for the removal and installation of the water lines effected during their bridge renovation project along Highway 27.

BE IT FURTHER RESOLVED, that the Secretary is hereby authorized, empowered and directed to make copies of this resolution available to the Department of Transportation and Development, Honorable Governor Edwin Edwards, Senator Cecil Picard and Representative Randy Roach.

ADOPTED AND APPROVED, this 3rd day of February, 1992.

APPROVED:
/s/ DOUAINE CONNER,
PRESIDENT, CAMERON
PARISH POLICE JURY

ATTEST:
/s/ EARNESTINE T. HORN, SEC.

It was moved by Mr. Nunez, seconded by Mr. LeBoeuf and carried, that the Claims Committee Meetings shall be held on the Wednesday before the 1st and 2nd Monday at 5:00 P.M. at the Police Jury Annex Building.

It was moved by Mr. Nunez, seconded by Mr. LeBoeuf and carried, that an Economic Development Meeting shall be held on Wednesday, February 26, 1992 at 5:00 P.M. at the Police Jury Annex Building.

It was moved by Mr. LeBoeuf, seconded by Mr. Badon and carried, that the Administrator is hereby authorized, empowered and directed to make an appointment with the Department of Transportation and Development, Governor Edwin Edwards, Senator Cecil Picard and Representative Randy Roach to discuss possibilities for construction of the Calcasieu Ship Channel Bridge.

It was moved by Mr. LeBoeuf, seconded by Mr. Badon and carried, that Administrator is hereby authorized, empowered and directed to write a letter to the Louisiana Department of Wildlife and Fisheries, Senator Cecil Picard and Representative Randy Roach requesting legislation be introduced to remove the following: "when oystering is closed because of rainfall for a period of ten days, that when the river stage allows for the opening of the river for oystering, fishermen be allowed to have a fifteen sack limit for a period of time."

It was moved by Mr. LeBoeuf, seconded by Mr. Hicks and carried, that the Administrator is hereby authorized, empowered and directed to write a letter to the Congressional Delegation requesting possible funding in the amount of $502,000, for the U. S. Corps of Engineer's maintenance dredging of "Hackberry Cut", located at Digas Landing, Hackberry, Louisiana, and that the spoil be placed on the west side of the cut.

It was moved by Mr. LeBoeuf, seconded by Mr. Badon and carried, that the Administrator is hereby authorized, empowered and directed to write a letter to the Congressional Delegation requesting that legislation be written to exempt mobile homes from Base Flood Elevation Requirements as set by the Federal Emergency Management Agency.

It was moved by Mr. Nunez, seconded by Mr. LeBoeuf and carried, that the Administrator is hereby authorized, empowered and directed to obtain information on low cost housing for Cameron Parish.

It was moved by Mr. Badon, seconded by Mr. Ray Conner and carried, that the Administrator is hereby authorized, empowered and directed to publish a public meeting be held, in Cameron Parish, by the Soil Conservation Service to discuss the Calcasieu/Sabine River Basin Study.

It was moved by Mr. Ray Conner, seconded by Mr. Nunez and carried, that the President is hereby authorized, empowered and directed to execute the Cameron Prairie Shell Dump Site Lease and the Dixie Rice Shell Dump Site Lease and the Treasurer is hereby authorized, empowered and directed to cancel the current shell dump lease in Lake Arthur.

It was moved by Mr. Nunez, seconded by Mr. LeBoeuf and carried, that the jury shall go into executive session to discuss litigatin concerning an accident on Parish Road 440.

The President called the meeting back to order.

It was moved by Mr. Nunez, seconded by Mr. LeBoeuf and carried that the District Attorney is hereby authorized, empowered and directed to negotiate a settlement for the accident on Parish Road 440.

It was moved by Mr. Ray Conner, seconded by Mr. LeBoeuf and carried, that the Administrator is hereby authorized, empowered and directed to write letter to all cablevision companies, working in the parish, requesting their presence at our next regular police jury meeting.

It was moved by Mr. Badon, seconded by Mr. LeBoeuf and carried, that Parish Road No. 545 is hereby designated as a "Truck Route" and the Administrator is hereby authorized, empowered and directed to purchase and install the necessary signs for this road.

It was moved by Mr. Nunez, seconded by Mr. LeBoeuf and carried, that the jury shall recess for lunch.

The President called the meeting back to order.

The following resoluton was offered by Mr. Ray Conner, seconded by Mr. Badon and declared duly adopted:

RESOLUTION
STATE OF LOUISIANA
PARISH OF CAMERON

WHEREAS, the Cameron Parish Police Jury is in full support of the west Cameron Port Commission obtaining a tract of land known as the "Monkey Island Tract", located in Irregular Section 32, Township 15 South Range 10 West; and,

WHEREAS, in the past this property was owned by the U. S. Coast Guard and the remains of the Coast Guard Station are still on the propert today; and,

WHEREAS, presently the tract of property is with the Bureau of Land Management in Washington, D. C.; and,

WHEREAS, this property could serve Cameron Parish in developing a Port and in many ways could improve economic development within the Parish.

NOW, THEREFORE BE IT RESOLVED, that the Cameron Parish Police Jury would like to see the Congressional Delegation obtain this property for the West Cameron Port Commission in the next session; and

BE IT FURTHER RESOLVED, that this resolution shall be hand carrid to Senator Breaux, Senator Johnston and Representative Randy Roach by representatives of the West Cameron Port Commission.

ADOPTED AND APPROVED, this 3rd day of February, 1992.

APPROVED:
/s/ DOUAINE CONNER,
PRESIDENT, CAMERON
PARISH POLICE JURY

ATTEST:
/s/ EARNESTINE T. HORN, SEC.

It was moved by Mr. Ray Conner, seconded by Mr. Hicks and carried, that the Administrator is hereby authorized, empowered and directed to make an appointment with the U. S. Corps of Engineers and the West Cameron Port Commission to discuss the maintenance dredging of Calcasieu Pass.

There being no further business and upon motion of Mr. Ray Conner, seconded by Mr. Badon and carried, the meeting was adjourned.

APPROVED:
/s/ DOUAINE CONNER,
PRESIDENT, CAMERON
PARISH POLICE JURY

ATTEST:
/s/ EARNESTINE T. HORN, SEC.
RUN: Apr. 9 (A-5)

LEGAL NOTICE

-5-
DEEP LAKE FIELD
92-159

STATE OF LOUISIANA, OFFICE OF CONSERVATION, BATON ROUGE, LOUISIANA.

In accordance with the laws of the State of Louisiana, and with particular reference to the provisions of Title 30 of Louisiana Revised Statutes of 1950, a Public Hearing will be held in the Conservation Auditorium, 1st Floor, State Land & Natural Resources Building, 625 North 4th Street, Baton Rouge, Louisiana, at 9:00 a.m., on WEDNESDAY, MAY 6, 1992 upon the application of MOBIL EXPLORATION & PRODUCING NORTH AMERICA, INC.

At such hearing the Commissioner of Conservation will consider evidence relative to the issuance of an Order pertaining to the following matters relating to the 49 Sand, Reservoir A, Deep Lake Field, Cameron Parish, Louisiana:

1. To establish rules, regulations and single drilling and production unit for the exploration for and production of gas and condensate.

2. To force pool and unitize all separately owned tracts, mineral leases, and other property interests within said unit, with each separate tract sharing in unit production on a surface acre basis of participation.

3. To designate a unit operator and a unit well therefor.

4. To provide that any future replacement and/or alternate unit wells shall be exempt from the spacing provisions of Statewide Order No. 29-E.

5. To provide that the Commissioner may reclassify the reservoir by supplemental order and without the necessity of a public hearing should such reclassification be warranted, based on evidence furnished the Commissioner.

6. To consider such other matters as may be pertinent.

The 49 Sand, Deep Lake Field, is hereby defined as being that gas and condensate bearing sand encountered between the depths of 11875' and 11934' (ELM) in Mobil Exploration & Producing North American Inc. (formerly Superior Oil Company) - S/L 2038 No. 36 Well, located in Section 35, Township 15 South, Range 3 West, Cameron Parish, Louisiana.

All parties having interest therein shall take notice thereof.

BY ORDER OF:
H. W. THOMPSON
COMMISSIONER OF
CONSERVATION

Baton Rouge, La.
March 30, 1992; April 2, 1992
LNS: L
RUN: Apr. 9 (A-19)

PROCEEDINGS

The Johnson Bayou Recreation District of Cameron Parish met in regular session on Tuesday, February 25, 1992, at 6:10 p.m. at the Johnson Bayou Recreation Center in the Village of Johnson Bayou, Louisiana. Members present: Mrs. Mary Constance, Mrs. Gerald Doucet, Mr. Carlton Delino, Mr. Clifton Morris, and Mr. Robert Trahan. Absent: None.

Guests: Mrs. Cindy McGee, Mr. Dusty Sandifer, Mr. Mike Johnson and Mr. Russell Badon.

It was moved by Mr. Trahan, seconded by Mr. Delino, and carried, to approve the minutes as read.

It was moved by Mrs. Constance, seconded by Mr. Doucet, and carried, to accept the financial statement.

It was moved by Mr. Trahan, seconded by Mr. Delino, and carried, to approve the bills to be paid.

It was moved by Mr. Delino, seconded by Mr. Doucet, and carried, to pay for a lifeguard instructor to teach lifeguard lessons at the rec. center.

It was moved by Mr. Doucet, seconded by Mr. Delino, and carried, to purchase an exercise bike and three (3) sets of dumb bells for the weight room.

It was moved by Mr. Delino, seconded by Mrs. Constance and carried, to purchase fertilizer for the oak trees around the facility.

It was moved by Mr. Trahan, seconded by Mr. Delino, and carried, to purchase two (2) outdoor basketball goals for the Holly Beach Ballfield.

It was moved by Mr. Doucet, seconded by Mr. Trahan, and carried, to discard the following items from the fixed asset listing:

2 Saan seats/chain #123
1 Disco mixer #113
10 Slam chain padlocks Unknown #077
1 Copier machine cabinet #048
8 Restaurant chairs #094
2 Outdoor announcement signs #162,163
1 Set blades for flail mow #177

The following resolution was offered by Mr. Delino, seconded by Mr. Trahan, and duly adopted:

RESOLUTION

BE IT RESOLVED, that the board of directors of the Johnson Bayou Recreation District of Cameron Parish in regular sessio did hereby examine and approve the Compilation and Financial Representation Questionnaire.

There being no further business to discuss on a motion by Mrs. Constance, seconded by Mr. Trahan, and carried, the meeting was adjourned at 7:50 p.m.

APPROVED:
/s/ Clifton L. Morris, Jr.

ATTEST:
/s/ Mary Lynn Constance
RUN: April 9 (A-16)

PROCEEDINGS

The Johnson Bayou Recreation District of Cameron Parish met in regular session on Tuesday, March 31, 1992 at 6:15 p.m. at the Johnson Bayou Recreation Center in the Village of Johnson Bayou, Louisiana. Members present: Mrs. Mary Constance, Mr. Gerald Doucet, Mr. Carlton Delino, Mr. Clifton Morris, and Mr. Robert Trahan. Absent: None.

Guests: Mrs. Cindy McGee, Mr. Dusty Sandifer and Mr. Russell Badon.

It was moved by Mr. Doucet, seconded by Mr. Trahan, and carried, to approve the minutes as read.

It was moved by Mr. Trahan, seconded by Mr. Doucet, and carried, to accept the financial statement.

It was moved by Mr. Doucet, seconded by Mr. Trahan, and carried, to approve the bills to be paid.

It was moved by Mr. Doucet, seconded by Mrs. Constance, and carried, that on a trial basis, to hire adult part-time help to cut grass and do maintenance repairs.

It was moved by Mr. Trahan, seconded by Mr. Delino, and carried, that no one under 18 years of age be allowed to smoke or use tobacco products inside the recreation center building effective immediately.

It was moved by Mr. Delino, seconded by Mrs. Constance, and carried, to hire Georgia Constance to cut the grass at the Holly Beach facility.

There being no further business to discuss on a motion by Mr. Trahan, seconded by Mrs. Constance, and carried, the meeting was adjourned at 8:50 p.m.

APPROVED:
/s/ Clifton L. Morris, Jr.

ATTEST:
/s/ Mary Lynn Constance
RUN: April 9 (A-17)

LEGAL NOTICE

List of Petit Jurors drawn to appear and answer in Open Court at the Courthouse in Cameron, La., on May 4, 1992.

Dorothy V. LeJeune, Rt. 1 Box 273, Cameron; Jeffery Young, HC 69, Box 205, Cameron, La.; Lisa P. Kershaw, Rt. 1 Box 134, Creole, La.; Jeffery L. Richard, Rt. 3 Box 2, Cameron, La.; Crystal L. Richard P. Dahon, Rt. 2 Box 396BC, Lake Charles, La.; Rose M. Miller, 135 Welch Dr., Hackberry, La.; Amy B. Buford, Rt. 2 Box 459A, Lake Charles, La.; Dorothy M. Mayne, Rt. 1 Box 118, Creole, La.; Linda F. Choate, Rt. 1 Box 143, Grand Chenier, La.; Mrs. Alton A. Trahan, HC 69, Box 265, Cameron, La.; James R. Ducote, 150 Superior Rd., Hackberry, La.; Curtis D. Nunez, Rt. 2 Box 295, Lake Charles, La.; Casey Lee Morris, P.O. Box 1143, Cameron, La.; Donna K. Delaney, Rt. 2 Box 355F, Lake Charles, La.; Fred A. Johnson, P.O. Box 135, Creole, La.; Mark Navarre, P.O. Box 415, Hackberry, La.; Stacey B. Devall, Rt. 2 Box 325B, Lake Charles, La.; Terry K. Addison, 165 Johnny Benoit Rd., Hackberry, La.; Lois M. Bartie, Rt. 2 Box 266A, Creole, La.; Edward T. McCain, Rt. 2 Box 355CC, Lake Charles, La.

John W. Hardin, 215 Alladin Rd., Hackberry, La.; Nancy J. Nunez, P.O. Box 204, Grand Chenier, La.; Gerald W. LaBove, P.O. Box 155, Hackberry, La.; Terry D. Murphy, 260 Johnny Benoit Rd., Hackberry; Deborah K. Savoie, Rt. 2 Box 193, Cameron, La.; Anthony B. Thompson, Rt. 2 Box 385, Lake Charles, La.; Ellen F. Bonsall, HC 69, Box 47, Cameron, La.; Richard A. Fontenot, Rt. 2 Box 397, Lake Charles, La.; Ronald J. Istre, HCR 6 Box 3B, Lake Arthur, La.; Crystal L. Richard, P.O. Box 225D, Cameron, La.; Jacqueline S. East, P.O. Box 222, Hackberry, La.; James A. Bell, P.O. Box 1810, Cameron, La.; Melba L. Faulk, Rt. 2 Box 369, Lake Charles, La.; Leola B. Poole, 714 Lake Breeze Dr., Hackberry, La.; Mark A. Young, HC 69 Box 195, Cameron, La.; Mrs. Edwin Mhire, Rt. 1 Box 729, Bell City, La.; Larry W. Robinson, Rt. 1 Box 624, Bell City, La.; Neil S. Carter, Rt. 1 Box 126, Grand Chenier, La.; Linda D. Leger, P.O. Box 847, Gueydan, La.; Irene Stephenson, Rt. 2 Box 256CC, Lake Charles, La.

Madeline S. Colligan, P.O. Box 278, Cameron, La.; Daena A. Trahan, Rt. 2 Box 364, Creole, La.; Alvin J. Desormeaux, Box 1, Willie J. Allen, Rt. 1 Box 1078, Cameron, La.; Marie V. Hicks, P.O. Box 36, Cameron, La.; Barbara L. Nunez, Rt. 1 Box 203, Creole, La.; Charles L. Breaux, Jr., Rt. 2 Box 357, Lake Charles, La.; Virginia B. Dupont, Rt. 1 Box 204A, Cameron, La.; William J. Fuselier, Jr., Rt. 2 Box 459A, Lake Charles, La.; Leroy P. Grady, Jr., Rt. 2 Box 356 AH, Lake Charles, La.

Kenny Bourg, P.O. Box 1156, Cameron, La.; Philip E. Smith, P.O. Box 157, Cameron, La.; Dwayne A. Sanner, 520 Maggie Hebert Rd., Hackberry, La.; Vicinia J. Kaspard, Rt. 1 Box 388B, Lake Charles, La.; Monica L. Esthay, Chanelview Dr., P.O. Box 41, Hackberry, La.; John D. Clark, P.O. Box 464, Cameron, La.; Alvin R. Mudd, Rt. 1 Box 214B, Cameron, La.; Leon G. Savoie, Rt. 1 Box 212, Cameron, La.; Patty J. Trahan, P.O. Box 715, Cameron, La.; Fred H. Thiele, Old Town Rd., Hackberry, La.; Patrick W. Hebert, Rt. 2 Box 284, Lake Charles, La.; Ramona N. Stoddard, Rt. 2 Box 382A, Lake Charles, La.; Robert W. Granger, Rt. 1 Box 710, Bell City, La.; Gregory L. Whetstone, Rt. 1 Box 734, Bell City, La.; George B. Nasco, P.O. Box 188, Creole, La.; James Stephen Calhoun, Rt. 1 Box 406, Ward Ln., Bell City, La.; Orelia A. Abshire, Rt. 1 Box 185, Grand Chenier, La.; Deborah Thornton, MRH Box 21C, Magnolia, Hackberry, La.; Donald W. Ogea, Rt. 2 Box 258B, Lake Charles, La.; Marie C. Thornton, Rt. 1 Box 318, Cameron, La.

Cynthia A. McGee, HC 69, Box 338A, Cameron, La.; Leon L. Vincent, 1385 School Circle Dr., Hackberry; Mrs. Stephanie Kay Richard, P.O. Box T, Cameron, La.; Veronica L. Schexnider, Horseshoe Lane, Hackberry; Mrs. Charles Rutherford, Rt. 1 Box 9, Creole, La.; Wayne T. Granger, Rt. 2 Box 384 A, Lake Charles, La.; Joseph E. Durrett, Rt. 1 Box 273, Cameron, La.; Kevin C. Reed, Rt. 2 Box 369, Lake Charles, La.; Kellie L. Blanchard, Mustang Cr., P.O. Box 85, Hackberry, La.; Beverly J. Cox, Rt. 1 Box 388, Bell City, La.; Terrance L. Savoie, Rt. 1 Box 225D, Cameron, La.; Patricia R. Andrews, P.O. Box 342, Cameron, La.; Julia M. LaBove, Rt. 2 Box 355E, Lake Charles, La.; Patricia H. Hackbett, Rt. 1 Box 616, Bell City, La.; Stanley Yander, P.O. Box 179, Hackberry, La.; Natalie J. Hebert, 1105A J Lane, Hackberry, La.; Douglas Phelps Perry, 635 Commercial St., Lake Arthur, La.; Charles W. Wright, 400 Main St., MRH Box 1, Hackberry, La.; Ronnie D. Benoit, P.O. Box 402, Cameron, La.
RUN: April 9 (A-18)

THE CAMERON PARISH PILOT (USPS 065980) is published for $14.28 per year (Cameron and Calcasieu Parish) by Mr. and Mrs. Jerry E. Wise, editors and publishers, P. O. Drawer J, School Street, Cameron, Louisiana 70631-8998. Second class postage paid at DeQuincy, Louisiana. POSTMASTER: Send address changes to THE CAMERON PARISH PILOT, P.O. Drawer J, Cameron, Louisiana 70631-8998.

Motorcycle ride planned

The Second Annual M.D.A. Poker Run, presented by the Lake Charles Harley Owners Group, is scheduled for Saturday, April 25. Registration will be at 9-10 a.m. at World of Wheels, Inc., located on 2120 Broad St., Lake Charles. All riders will depart at 10:30 a.m.

The event will feature a 102 mile motorcycle ride from Lake Charles through scenic Cameron Parish ending in Carlyss. At the final destination hot dogs and cold drinks will be on sale.

A 50/50 drawing will be held in addition to door prizes given away.

Cost is $10 per rider and $5 per passenger by the early registration deadline of Friday, April 17. Then, $12 per rider and $7 per passenger up until the day of the event.

For registration information call Pam at 433-1890 or Keith at 582-6068.

Proceeds generated from this event will benefit the Muscular Dystrophy Association, Inc. Harley Davidson has been a national corporate sponsor for M.D.A. for eleven years.

All motorcycle enthusiasts are invited to come help raise funds for M.D.A.

PHONE NUMBERS FOR THE PILOT

Due to some error, the telephone numbers of the Cameron Parish Pilot were left out of the new Cameron Telephone Co. directory.

The Pilot's numbers are 786-8131 and 786-8004 on the DeQuincy exchange.

In addition, the Pilot has a 1-800 number which can be reached toll free from anywhere in Louisiana. This number is 1-800-256-7323.

Also, the newspaper may be contacted through Clipper Office Supply in Cameron, phone 775-5645.

The Pilot also has a fax number, 786-8131 which may be reached day or night.

Bake sale

The Cameron Council on Aging and the Olympic Committee will hold a bake sale Thursday, April 16, in front of deLaunay's Health Mart. The sale will begin at 9 a.m.

Senior citizens are asked to contribute baked items. The proceeds will help defray the expenses of the Cameron participants in Senior Olympics, locally and at district and state.

SHOWN WI
umbus Counc
ly of the Mon
Month award.

Tou
Fam

The Gerald
Holly Beach ha
"Diocese of Lak
the Year" for
The honor,
annually by
Assembly, Fou
of Columbus,
Stanley Vaugh
assembly's Fa
An appropr
presented to
assembly's "P
ognition Dinn

Easte
was

He left
of holid

Chocola
Easte
Easte
Lo

775-7198



SHOWN WITH awards presented to them at the Knights of Columbus Council 8323 recent meeting were Elrich Taylor, Jr, Family of the Month and statue, and Ricky Romero, Knight of the Month award.



Explorers attend Scout-A-Rama

Hackberry Explorers Post 2078 attended the 1992 Scout A Rama March 28 at the Civic Center in Lake Charles and scored 96 points out of a possible 100 overall rating.

They received the blue award for proficiency. The members set up and gave demonstrations on firefighters safety and the home drill, etc.

Members attending (above) were Capt. Mike Kohner, Lt. C. R. Fountain, Mike Simon, Pat Silver, Robert Bradley, Clyde Venable, Tracie Vincent, Joe Clement.

Firemen assisting were Chris Spicer, Glenn Perrodin and Shane Vincent.



MRS. ANNIE KRAMM, recently named as the Cameron Parish Older Worker of the Year, is shown receiving a certificate from Police Jury President Douaine Conner.

Touchets are Diocese Family of the Year

The Gerald Touchet family of Holly Beach has been selected the "Diocese of Lake Charles Family of the Year" for 1991.

The honor, which is presented annually by Msgr. Cramers Assembly, Fourth Degree Knights of Columbus, was announced by Stanley Vaughn of Moss Bluff, the assembly's Faithful Navigator.

An appropriate award will be presented to the family at the assembly's "Public Officials Recognition Dinner," Thursday, May 28, in Lake Charles.

Faithful Navigator Vaughn said, "We decided to recognize families which have preserved the principles of Christian morality and right living in these trying times. We think that the Touchet family has done so with honor and dignity."

The entire Touchet family is active in Our Lady of the Assumption Mission in Johnson Bayou, and Holy Trinity Mission in Holly Beach. Both of these missions are administered by the Rev. Roland Vaughn. The Touchets and their four children have centered their lives around their church activities.

Oldest daughter Angela, now Mrs. Pat Broussard, is a Lay Minister of the eucharist, and has been a Lector since junior high school. She was president of the McNeese University Newman Club for two years. She and her husband are teachers in the Diocese of Lake Charles' Natural Family Planning program.

Oldest son, Jude, 22, has been an altar server since elementary school, and has been an usher. Daughters Rachel, 16, and Tonya, 13, have been gift bearers, and



The Easter Bunny was Here...

He left a basketload of holiday goodies!

Chocolate Bunnies
Easter Candy
Easter Cards

Lots More

deLaunay's Health Mart

775-7198 Cameron

Is your IRA an under achiever?

We offer a free service that can show you exactly what your IRA will be worth at retirement. If it's not achieving the results you want, I'll show you your options. Remember, even a small increase in the rate you're earning can make a big difference when you retire. To see just how big, call or stop by today.

WARREN MERCER
4999 Common
Lake Charles

474-6087 Or 1-800-737-7998

Edward D. Jones & Co.

Bayou Knights give awards to members

The F. J. Pavell Knights of Columbus Council No. 8323 named Elrick Taylor, Sr. family as the March family of the month and Ricky Romero as the Knight of the Month.

The Clifford Jinks family, which was the February family of the month, received a Holy Family statue from the Supreme K of C, which was awarded to only 100 families throughout the United States. This was the first family in this council or in Cameron Parish to win this award.

The council was informed that the Mardi Gras dance and raffle brought in over $400.

The next bingo will be Saturday, April 11, at 6:30 p.m. at the renewal center of the church of the Assumption in Johnson Bayou.

Ronald Bourque, KC insurance representative, presented a "Cross of the New World" to the council for membership.

Ten members of the local council attended the New Life Counseling banquet in Lake Charles, the only KC Council in attendance.

A prayer service was sponsored by the council with the replica of the cross of the new world traveling all over the diocese. It is a replica of the cross used by Christopher Columbus, and is used to celebrate the 500th anniversary of the evangelism of the new world.

Council members cleaned the two churches in Johnson Bayou and Holly Beach. The rectory, renewal center and sidewalks were all presure washed by Glenn Trahan, Michael Merritt, Jude Touchet, Gerald Touchet, Lovelace Hebert, Rodney Guilbeaux and Rev. Roland Vaughn.

Donnell Trahan tilled a new garden for the use of Father Vaughn.

Plans for a French Mass with French readings, responses, Gospel and Homily, plus French music featuring French accordian and French fiddle and signing was announced by Rev. Vaughn to be held in Holly Beach in June.

A French dance will also be held that Saturday night at the multipurpose community center in Johnson Bayou following the Mass.

Plans were announced by Chairman Ray Young to present a $1600 scholarship to a senior ($200 per semester for 4 years.)

The annual KC State Convention will be held in New Orleans May 22-24. The delegates are Gerald Touchet and Derald Jinks, also Rodney Guilbeaux will attend as financial secretary delegate and Ray Young will be alternate delegate.

Plans for the annual Good Friday Walk starting at the east end of the middle road and ending at the Church of the Assumption was announced by Grand Knight Touchet. The Walk will start at 12:30 p.m., followed by the Passion at 3 p.m.

The next meeting will be Monday, April 20, at 7 p.m. A Rosary will be said at 6:15 p.m. followed by a meal at 6:30 p.m.

Food for the April meal will be furnished by Kenneth Trahan, and food for the March meal was furnished by Ricky Romero.

Meet set

The J. P. Boudoin Sr. Knights of Columbus will hold their regular meeting Thursday at 7 p.m. at the Creole K.C. Hall. A meal will be served.

FUNERALS

ROBERT JOSEPH MCCALL

Funeral services for Robert Joseph "Jody" McCall, 35, of Grand Chenier were held Saturday, April 4, from St. Eugene Catholic Church.

The Rev. Mark Broussard officiated; burial was in McCall Cemetery.

Mr. McCall died Friday, April 3, in the South Cameron Memorial Hospital.

A native of Lafayette, he lived most of his life in Grand Chenier. He worked 14 years with Conoco as an instrument technician. He was a member of Evans-Mhire Knights of Columbus, the Farm Bureau, Cameron Parish Civil Defense, Grand Chenier Fire Department and St. Eugene Catholic Church.

Survivors are his wife, Mrs. Carolyn Bird McCall; one son, Christopher Carl McCall; one daughter, Jodi Michelle McCall; one sister, Mrs. Denise Richard, all of Grand Chenier; three brothers, Mike McCall of Crowley, Thompson McCall of Grand Chenier and Timothy McCall of Moss Bluff; his parents, Sonny and Janie McCall and paternal grandfather, Carl McCall, all of Grand Chenier.

EARNEST SMITH

Funeral services for Earnest "Earnie" Smith, 40, of Lake Charles, will be held Friday, April 10, at 1 p.m. at Our Lady Queen of Heaven Catholic Church. Msgr. Irving deBlanc will officiate; burial will be in Consolata Cemetery under direction of Johnson Funeral Home.

Visitation will be from 10 a.m. until 10 p.m. Thursday at the Funeral Home.

Mr. Smith died Wednesday, April 8, in a Lake Charles hospital.

He was a lifetime resident of the Lake Charles area, a graduate of LaGrange High School, and attended McNeese State University. He won national fame for his skills in karate, winning over 200 different titles including the International Heavy Weight Champpionship. Also, Mr. Smith was three time National Heavy Weight Black Belt Champion. He represented the United States in Olympic Competition. He also held the Mexican Black Belt Title. Mr. Smith was a member of Our Lady Queen of Heaven Catholic Church. At the time of his death, he owned and ceprated Dirt-r-Us Construction Co.

Survivors include his wife, Yvonne Mouton Smith; one son, Kodi Smith; three daughters, Bonnye, Krissi, and Kelsi Smith; his parents, Mr. and Mrs. Derrell E. Smith; one brother, Derrell W. Smith; and one sister, Susie Fontenot, all of Lake Charles.

If friends wish donations made be made to the American Cancer Society, according to the family.

INA PESHOFF LYONS

Funeral services for Mrs. Ina Peshoff Lyons, 86, of Sulphur, will be held at 1 p.m., today Thursday, April 9, at Johnson Funeral Home, Lake Charles. The Rev. Gerald Ratcliff will officiate with burial in Peshoff Cemetery in Cameron.

Visitation will be until time of service Thursday.

Mrs. Lyons was a native of Cameron, and lived in Sulphur for more than 60 years.

Survivors include one son, Charles Ray Lyons, Edgerly; three daughters, Vera Simon of Cameron; Helen Bertrand of Sulphur and Nyoka Hutchson of Crockett, Tex.; two brothers, John Peshoff and Harvey Peshoff, both of Sulphur; thirteen grandchildren; 23 great-grandchildren and one great-great-grandchild.

Sacred Heart schedule set

Catholic Holy Week services for Sacred Heart Catholic Church were announced this week by Msgr. M. J. Bernard, pastor, as follows:

Monday thru Wednesday, Mass at 5:30 p.m.; Holy Thursday, Mass, Washing of the Feet, adoration of the Blessed Sacrament beginning at 5:30 p.m.; Good Friday, Live Way of the Cross, Sacred Heart Cemetery at 3 p.m.; services and Communion at 5:30 p.m.; Holy Saturday, Easter Vigil beginning at 8 p.m.; Easter Sunday Masses at 8:30 and 10:30 a.m. Confessions daily one half hour before services, Monday thru Friday.

The Creole CYO will hold their annual Walk for Christ on Palm Sunday, starting at 7 a.m. at the Creole K.C. Hall. The public is invited to participate.

Weight Loss Surprises Researchers

WASHINGTON --A nutrition organization was hopeful that a nutritionally complete "hi-tech" food tablet would help crack world hunger problems, until a study revealed that one of the ingredients could cause significant weight loss.

Although other studies and scientists may not agree, researchers in Europe found that the ingredient, a natural plant colloid, actually caused people to lose weight, even though specifically instructed not to alter normal eating patterns, according to one study published in the prestigious *British Journal of Nutrition*. Researchers in an earlier study had speculated that the weight loss was due to a decrease in the intestinal absorption of calorics.

While the project of National Dietary Research, aptly named Food Source One, would not be used to successfully fulfill its original goal, the formula which has since been improved with other natural colloids has been a windfall for some overweight people. A Daytona Beach, Florida woman fighting a weight battle for 12 years used the product on the recommendation of her physician and lost 30 pounds. She stated, "Not only have I lost 30 pounds but my cholesterol has dropped from 232 to 143. I have two closets full of clothes which have not fit me in two years that I can now wear." In a separate report, a telephone interview revealed that a Wilmington, North Carolina pharmacist lost 14 pounds in 3 weeks on the product and was never hungry.

Food Source One tablets are part of National Dietary Research's comprehensive plan to bring a rapid end to obesity in this country. A variety of nutritionally sound diet plans, specially prepared by NDR, accompany each bottle and provide a natural, drug free alternative for confronting the problem of obesity.

©1991 Omicron International

Available in Cameron at:
DELAUNAY'S HEALTH MART
517 Marshall 775-7198

If You Wish To Advertise With The Cameron Parish Pilot Call Toll Free At 1-800-256-7323

NOTICE
It's Tax Time!

It's Not Too Late To Get A Tax Deductible IRA for 1991

6.7%
(Current Interest Subject to Change)

Contact Your Farm Bureau Agents...



Tim Dupont
And
Gary Duhon



Come By Or Give Us A Call:
542-4807
Cameron Parish/ Farm Bureau
Located Off Hwy. 27
Creole

FARM BUREAU INSURANCE

GOOD LOOKS FOR EASTER...

★ ★ SPECIAL ★ ★

BAIN DE TERE ..... (Good Until April 16) 20% OFF



We will be closed Good Friday, April 11 and also Friday, May 22. Have a Happy and Safe Easter.

Coming Soon — Professional Facials

Cameron Hair Fashions
775-7481

Fishing licenses to be sold in L. Char.

In an effort to better serve the fishing public, the Department of Wildlife and Fisheries will accept license applications at the Lake Charles offices.

In addition, licenses will be accepted by mail at the New Orleans and Baton Rouge Offices.

The Lake Charles Office will accept applications on Thursdays on these dates: April 9, April 16, April 23, April 30, May 7 and May 14.

The Lake Charles Office is at 1213 N. Lakeshore Drive and is open for license applications from 7:30 a.m. to 3:30 p.m.

All commercial and recreational gear licenses can be applied for at these times. Applications for motorboat registration will also be accepted for those needing vessel licenses. Payment should be made by money order, cashier's check, personal check or business check only.

With concurrence from the department's Enforcement Division, receipts will be issued in lieu of the actual licenses applied for and validated to expire 30 days from issuance, which should allow ample time for licenses to be received by mail.

The department strongly encourages the use of mail applications to secure all commercial and recreational licenses, including gear licenses and boat registrations and/or licenses. Applications received by mail are processed in less than two weeks and avoid necessity of temporary receipts, long lines and other inconveniences.

4-H committee to meet 23rd

The Cameron Parish 4-H Advisory Committee will hold its annual meeting April 23 at 6:30 p.m. in the 4-H office.

Members of the committee are: Brenda Rodrigue, Roxanne Richard, Cele Devall, Tonia Nolan, Cynthia Carpenter, Betty Seay, Karen Nunez, Angela Jouett, Darlene Taylor, Ricky Poole, Stephanie Rodrigue, Wayne Batts, Cindy Savoie, Arlene Coreil, Elizabeth Richard, Jendy Trahan, Nancy Boudreaux, Danielle Burgin, Diane Conner, June Vidrine, Geneva Griffith, Douaine Conner, Russell Badon, Johnny Poole, Tricia Trahan, Jeromy Nolan and Ruby Dupuie.

If you have any suggestions or comments about 4-H in Cameron Parish, contact one of these members. They can present your opinons at the meeting.

H'berry Club is winner

At Achievement Day the Hackberry Club took honors in many areas. The club won the Yell Contest, High Point Club and second in 1992 Outstanding Senior Club.

Bank declares regular dividend

Calcasieu Marine National Bank's Board of Directors declared a quarterly dividend of 50 cents per share to its Class A stockholders and 25 cents per share to its Class B stockholders, of record March 20, 1992, payable April 1, 1992, according to William B. Lawton, Chairman of the Board for Calcasieu Marine.

Calcasieu Marine is nearly $900 million in asset size. It has repeatedly been recognized by independent bank rating services for its safety and strength. "Money" magazine has listed the bank as the largest safe bank in Louisiana. Based on risk capital, it's ranked the ninth strongest bank in the nation.

Heredity is a theory you believe in when your child's report card is all A's.
—E.E. Kenyon

REMEMBER? By Keith Hambrick

Old launch Rex

(Abbeville Meridional, April 6, 1912)

LAKESIDE LACONICS

The gasoline launch, Rex, Capt. Miller, is again in commission after undergoing a complete overhauling. She resumed her trips from Grand Cheniere to Mermentau, Mondays and Fridays, leaving Mermentau same day as arrival. She also makes a trip on Wednesdays from Grand Cheniere to Lake Arthur. Will stop at Lakeside on all trips if flagged.

Paul Jolisaint has departed for a few days trip to Galveston.

Corn is up and will probably be all right. There is a scarcity of sweet potatoes for planting.

Assessor Granger was making a tour of this section the past week.

The Benoit twins, Cleodice and Cleomere have left Lakeside and gone to live on the old Houck plantation.

Miss Kate Jones and her brother, Tresimond, have been visiting at Lakeside for a few days.

Aristile Broussard is getting his seed cane ready to plant. Some others in the neighborhood are also putting in their cane crop.

Capt. Halliburton has the Mabel on the route once more. She has been quite a long time out of commission.

(Cameron Pilot, April 10, 1959)

OPTIMIST OFFICERS

Conway LeBleu was re-elected president of the Cameron Optimist Club Tuesday. Other officers named were: Ray Champagne, Ray Burleigh and Jimmy Derouen, vice-presidents; Diel LaLande, secretary-treasurer; Donald Pellegrin, sergeant at arms; Buster Rogers and Frankie Henry, two-year directors; and Dr. Cecil Clark, Hayes Picou, Linton Landry and Ray Theriot, one-year directors.

SEWER AND WATER PLAN ACCEPTED

The police jury and the Cameron sewer and water commissioners on Monday voted to accept the federal government's offer of a loan to aid in the construction of water and sewer works for Cameron.

COURTHOUSE GENERATOR

$1522.48 contract was let Monday by the Police Jury to Dyson Lumber Co. for the installation of a Civil defense emergency generator on the third floor of the courthouse. The unit would provide lights and power for the courthouse in case of a power failure during a storm or disaster.

The generator, which was secured from the state Civil Defense several months ago, will be installed in a corner of the women's rest room on the third floor. Control switches will be located in the sheriff's office.

Bolo Trosclair and Buster Rogers of the local Civil Defense appeared before the jury to urge the placement of the generator on the third floor. The work was to begin this week.

SCOUTS ORGANIZED AT GRAND CHENIER
(By Elora Montie)

A Boy Scout troop for Grand Chenier was organized Monday night at a meeting at Frank Miller's home. Leaders named were Albert Cohen, Scout master; Loyd Huseur, assistant Scoutmaster; chairman, Frank Miller, and committeemen Thomas Broussard, Freddie Richard, Edwin Mhire and Larenzo Harper.

Scouts enrolling at the meeting were Billy Martin, Dwight Mhire, Glenn Richard, Lonnie Glenn and Michael Harper, Frank Jr., Joe and John Miller, Dennis Heriser, Glenn Theriot, Thomas Broussard, Jr. and Kenneth Nunez, Jr.

ALL AROUND THE PARISH

Several new homes are being built in Hackberry among them are Russell Vincent's, Bud Duhon's and Donald Broussard's.

Officially summer or not, the crowd on Holly Beach this weekend asserted the fact that each year the season opens a little earlier. People were picnicing, swimming, boating and shrimping on the beach. The canals were lined with crabbers.

Construction is underway for the pier at Peveto Beach. This is a much anticipated project. Inquiries are received from far and near as to when the pier will be erected.

The Welch-Meaux families of Oak Grove had a cattle working last week at the James Meaux home. Over for the event were Bootie Meaux, Mr. and Mrs. John Henderson, Mrs. Mury Johnson and son Lee, Mr. and Mrs. Guy Boy Stewart and baby, and James Cox.

Lowery--Spring has firmly established her abode in the northeastern part of Cameron Parish. Her presence has manifested itself in countless ways: cloverblossoms in tender green grass; blackberry and dewberry vines scrambling over levees and along fence rows, ecstatically blooming in wild abandon; peach trees in delicate pink finery nodding to pears and plums in ethereal white; an occasional orange or lemon or grapefruit tree permitting the soft April air to scatter its fragrance over the countryside; freshly plowed rice fields, smoothly leveled and neatly diked, some already flooded; kite-flying of March giving way to marble games, played by small boys with grabby brown fingers. (Bernice Stewart).

Grand Lake: An Easter egg hunt was held at the home of Miss Daisy Askew Sunday afternoon. About 15 enjoyed the hunt and refreshments. Wayne Kelly Devall won the prize egg.

Licenses to be sold

Rep. Randy Roach and Kevin Savoie of the Cooperative Extension Service wish to notify all commercial fishermen that commercial fishing licenses will be issued out of the Lake Charles Wildlife & Fisheries office (located at 1213 No. Lakeshore Dr.) every Thursday for six weeks beginning April 9.

Any questions concerning this matter should be directed to Kevin Savoie at 775-5516 in Cameron.

H'berry 4-Hers top winners

Angela Seay was named as High Point Girl and Ben Carpenter was named High Point Boy at the 1992 Cameron Parish 4-H Achievement Day held April 4, at Grand Lake High School. Also placing with high points were Courtney Devall and Heidi Abshire, who tied for third placed, and Jeromy Nolan won second place.

Ben Carpenter was awarded the 1992 Outstanding Parish Boy and Courtney was awarded second place for 1992 Outstanding Girl.

Courtney Devall,
Reporter

The three great essentials of happiness are something to do, something to love and something to hope for.

Art competition is told for students

Rep. Jimmy Hayes announced an art competition for high school students in the Seventh Congressional District. The winning entry will be displayed beginning this June, along with artworks from Districts across the county, in a corridor of the U. S. Capitol - an area dedicated to the artistic akills of today's youth.

According to Rep. Hayes, the contest is part of "An Artistic Discovery," the eleventh annual competition implemented by members of the U. S. House of Representatives to recognize the creative talents of young Americans.

The competition is open to any high school student in the Seventh Congressional District. Artwork must be an original concept (not reproduced from any existing photo, painting or other work), two-dimensional and no larger than 32 inches by 32 inches framed. Eligible categories are paintings, drawings, collages, and prints.

All entries must be submitted by Tuesday, May 5 to either the Zigler Museum in Jennings, or to Rep. Jimmy Hayes' Lafayette or Lake Charles offices.

For more information contact Sally Freeman at 202-225-2031 or Dolores Spears at 318-824-0114.

Terry Beard is Dep. G. K.

Terry Beard, deputy grand knight of Our Lady Star of the Sea K. C. Council 5461, was incorrectly identified in a photograph in last week's Pilot showing Msgr. Curtis Vidrine receiving a Columbian Hall of Fame plaque.

Council says thanks for aid with dinner

Dear Editor:

On behalf of the Cameron Council on Aging, the Cameron Community Action Agency, the staffs and the participants in the programs offered, we sincerely thank Cameron Food Mart, Roger's Grocery, Wendell's, Savoie Lumber, Gulf Coast Supply and Gulf Crews for donations toward buying the meat for thespaghetti dinner we held last Tuesday.

The fund raiser was a success and this is due in large part to the donations given by the business people of our area.

Also thanks goes to our volunteers, Tammy Peshoff and Becky Shipman and our past volunteers.

/s/ Dinah B. Nunez,
Executive Director

A harp is a piano after taxes.
—Louse H. Kunkel

Get taken. . .and enjoy it!



EASTER SPECIAL
★2-8 x 10'2
★4-5 x 7's
★16 Wallets
ONLY
$30.00

We'll take you - alone or with your family, professionally, and you'll enjoy it.

IMAGES PHOTOGRAPHY
by Michelle Richard

For Appointment Call: 542-4413

HEARTBEAT

When should I have my first heart checkup?

By PETER M. ABEL, M.D.



I'm asked this fairly often in social situations, usually by men who have recently turned 40. They already suspect that the answer is "just about now" – and they're right.

For some, it should be even earlier. A man with a family history of early onset heart disease should start having an annual heart exam at about age 35. So should anyone with two or more of the other heart disease factors – smoking, obesity, high blood pressure, high cholesterol levels, diabetes or an exercise-poor lifestyle.

Obviously, anyone who has experienced any symptoms suggestive of heart disease should be checked immediately. Those symptoms include a pressing type of chest discomfort during physical exertion, heart palpitations, faintness or weakness.

Women are far less likely than men to develop heart disease prior to their mid-50's. But after menopause, their heart risk increases – especially if they have one or more of the previously noted coronary risk factors working against them.

With women, as with men, any symptoms of coronary disease should be checked out immediately. Otherwise, I would generally recommend that a woman have her first heart checkup no later than age 50 or at the onset of menopause.

What should that first checkup include? A complete medical history to begin with. Then a general physical examination, including heart rate, blood pressure; a blood test, including a cholesterol level check, and an electrocardiogram (EKG). If the EKG results suggest a possible problem, your doctor may also have you undergo a stress test to see how your heart behaves during exercise.

Assuming you have no troubling symptoms, you should repeat the physical and EKG annually.

Why bother with annual checkups if you have no symptoms? Well, think of heart disease as a rattlesnake: what makes it deadly is that sometimes it doesn't give you a fair warning that it's about to strike.

Dr. Peter Abel is medical director of the Cardiovascular Institute of the South's Morgan City Clinic and head of the Prevention Center for Cardiovascular Disease.

This column is sponsored in the public interest by the Cardiovascular Institute of the South. For further information or an appointment, call CIS/Lake Charles at (318) 474-5092.

Cardiovascular Institute of the South
Houma, Lafayette, Lake Charles, Thibodaux, Morgan City, Galliano

1992 ACADIANA RV & CAMPING SHOW
FREE PARKING!
LAFAYETTE CAJUNDOME APRIL 10-11-12

This Is The Big One!
THE ENTIRE CAJUNDOME PACKED
OVER 40 DIFFERENT BRANDS OF
RECREATIONAL VEHICLES ON DISPLAY UNDER ONE ROOF

★ MOTORHOMES
★ TRAVEL TRAILERS
★ FIFTH WHEELERS
★ POP-UP CAMPERS
★ LAND YACHTS
★ OUTDOOR COOKERS
★ VAN CONVERSIONS
★ TURBOCHARGERS
★ RV ACCESSORIES
★ MINI-MOTORHOMES
★ CAMPGROUND EXHIBITS
★ RESORT INFORMATION
★ FOLD-DOWN CAMPERS
★ MAGIC SHOW (Sat. & Sun. Only)
★ RV FINANCING
★ ILLUSION SHOW (Sat. & Sun. Only)

Go Camping America



See Everything From $3,600 Fold Down Campers to Luxurious $300,000 Coaches!

Friday 3-9, Saturday 10-9, Sunday 11-5
Adults $5 - Children 6-15 $1 - Under 6 Free
IT'S EASY TO OWN A CAMPER!



LOANS

At Cameron State Bank we want you to know that Car Loans are ready and so are the people who can make getting a new car easier for you. Check us for the lowest rates around.

Cameron State Bank
Neighbors You Can Count On!
Member FDIC • E.O.L.



MEMBERS OF the South Cameron high school FFA chapter are shown planing some oak trees on the school grounds. The trees were donated by Archie Miller of Grand Chenier.



EMPLOYEES OF U. S. Dept. of Interior, MMS of Lafayette are shown cleaning up a Cameron parish beach during the recent cleanup. They include Cliff Delouche, Joe Gordon, Gerald Gonzales, Loe Dartez, Rufus Lorman, Elmo Hubble and John Schallian.

Cameron Outdoors

By Loston McEvers

BASS TOURNAMENT

The Lemesche Bass Club held their first bass tournament of 1992 last weekend.

A front had been moving through our area for two days, and the Saturday night we had a good 50 to 60 miles per hour wind, with 2¼ inches of rain.

Sunday morning found most of the fishermen ready to go, but heavy cloudy skies with raining light patches was the start. During the mroning, it got a little worse and heavy rain around 11 a.m. lasted for about 30 minutes, with quite a bit of lightning and loud thunder. This made some take refuge, while others had to just fight it out.

Around 1 p.m. the sun broke through and a beautiful afternoon was in store.

Here are the results of the tournament, with 21 fishermen:

Largest Stringer (5 bass): Loston McEvers, 12-15; Johny McDaniels, 8-12; Francis Basco, 8-10; Tom Hess, 8-8; Phillip Trosclair, 8-5; J. C. Boudreaux, 8-2; Gerald Richard, 7-8; Mike JOhnson, 7-6; Vince Theriot, 7-3; Rudy McEvers, 6-14; Bobby Pinch, 6-12; Ernest Richard, 6-8; Carl Broussard, 6-5; Pat Landry, 6-2 (4 fish); Ronald Vincent, 3-0 (2 fish).

Ray Theriot, Kevin Landry and Darren Thibodeaux fished, but didn't weigh in.

Largest Bass: Loston McEvers, 4-10; Johnny McDaniels, 3-10; Fredman Theriot, 3-7; Ricky Canik, 3-5; Jerry Caniik, 3-2; Francis Basco, 2-8; Mike Johnson, 2-7; Pat Landry, 2-7; Tom Hess, 2-2; Gerald Richard, 2-2; J. C. Boudreaux, 2-0; Phillip Trosclair, 1-13; Rudy McEvers, 1-13; Bobby Pinch, 1-13; Ernest Richard, 1-9; Vince Theriot, 1-8; Ronald Vincent, 1-7; Carl Broussard, 1-4.

Largest Team Stringer: Loston McEvers, Mike Johnson, 20-5; Fredman Theriot, Tom Hess, 18-2; Vince Theriot, Ricky Canik, 18-0; Gerald Richard, Phillip Trosclair, 15-13; Bobby Pinch, Jerry Canik, 15-8; Ernest Richard, Francis Basco, 15-2; Carl Broussard, J. C. Boudreaux, 14-7; Rudy McEvers, Darren Thibodeaux, 6-14; Pat Landry, Kevin Landry, 6-2; Ronald Vincent, Ray Theriot, 3-0.

The champion king for thattournament was Tom Hess with a 5lb. 8oz. (Cajun trout).

This year the Lemesche Bass Club, working along with the Knights of Columbus Council 3014 of Creole, has formed a youth Lemesche Bass Club.

Scottie Trosclair is the president and they fish under the same rules as the regular club.

The had ten fishermen with 5 weighing in:

Largest Stringer: Scottie Trasclair, 7-10; Todd Conner, 7-8; Anthony Swire, 6-14; Shawn Bonsall, 2-12; Brandon Hess, 1-13.

Largest Bass: Anthony Swire, 3-1; Todd Conner, 2-5; Scottie Trosclair, 2-2; Brandon Hess, 1-13; Shawn Bonsall, 1-1.

Team Stringers: Scotie Trosclair, Todd Conner, 15-2; Brandon Hess, Anthony Swire, 6-11; James Bonsall, Shawn Bonsall, 2-12.

Brandon Hess was the King of the Choupiqaue with a 3 lb. 5 oz. Cajun trout.

I'm wondering if maybe this is a coincidence - Tom Hess, father, Brandon Hess, son, Cajun trout winners. All I can say Tom, you taught Brandon everything you know.

The next club and youth club tournament wil lbe held Sunday, April 12, with drawing of partners at the regular meeting.

FISHING BOAT STORY

A couple of Saturdays ago, when we had the heavy blow and bad weather, something happened to me. Now I think it was funny, but at the moment it wasn't.

I had my boat under my carport and got up at 4:30 a.m. Sunday morning and put the den light on and the outside porch light on. I looked out the door to see if it was raining and to let my fishing partner, Mike Johnson, know I was up and had coffee ready. I put myhead back in the door and turned to check the coffee, and realized something was missing. I went out to the carport again, and decided someone had stolen my boat, motor, trailer, tacke box, rods, reels and all my fishing gear. As I stood outside in the carport, still in my underwear, I noticed some object was up in my front yard.

As I approached I realized it was my complete boat rig, about 75 feet out the carport, blown out there by the strong winds that night. It sure could have passed for a great April fool's joke, but it was only March 29.

FEEDING PERIODS

Friday, April 10, best, 5:05 a.m. and 5:35 p.m.; good, 11:15 a.m. and 11:50 p.m.

Saturday, April 11, best, 5:55 a.m. and 6:25 p.m.; good, 12:05 p.m.

Sunday, April 12, best, 6:45 a.m. and 7:10p.m.; good, 12:40 a.m. and 12:55 p.m.

Snappering is reopened

The commercial fishery for red snapper in federal waters of the Gulf of Mexico will reopen under a 1,000-pound vessel trip limit from April 3 through May 14, 1992, announced Dr. Andrew J. Kemmerer, Director, Southeast Region, National Marine Fisheries Service (NMFS).

Preliminary redsnapper landings indicated that the 1992 commercial quota was taken, and the fishery was closed at noon, Feb. 22, 1992. This emergency reopening of the red snapper fishery, requested by the Gulf of Mexico Fishery Management Council, will alleviate economic and social disruption of the commercial red snapper industry resulting from the closure.

The Council and NMFS will request the Gulf states to adopt compatible regulations in state waters. Under the emergency action, vessels with valid federal reef fish permits may harvest and possess up to 1,000 pounds of legal-sized red snapper per trip; red snapper may not be transferred at sea.

Vessels with commercial catches of red snapper aboard must be docked prior to midnight May 14, 1992.

The Council will review a report of the Stock Assessment Panel on the potential impacts of the reopening and may request termination of the emergency rule before May 14. The commercial fishery is scheduled to reopen Jan. 1, 1993.

Genius is one percent inspiration and 99 percent perspiration.

—Thomas Edison

ARE YOU EARNING

6.7%*

(Tax Deferred)

ON YOUR

IRA's/CD's

Wilson LeJeune, Jr., LUTCF
Agency Manager
Off Hwy. 27 - Creole
542-4807

Issued By Southern Farm Bureau Life Insurance Company, Jackson, Mississippi
*Current interest rate, subject to change

CAMERON PARISH/ FARM BUREAU

FARM BUREAU INSURANCE

NOW OPEN

Southern Styles Salon

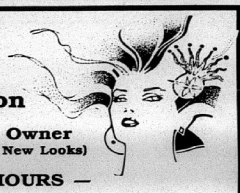

Patty Morales, Owner
(Formerly with Mary's New Looks)

— HOURS —
Tuesday - Friday -- 9 a.m. - 5 p.m.
And Saturday -- 9 a.m. - Noon

Sweetlake **598-2467** Tans Road

NOTICE TO THE VOTERS IN GRAND LAKE, SWEETLAKE AND BIG LAKE

On Saturday, April 11, 1992, a RENEWAL TAX ELECTION will be held for Fire Protection District No. 14 and Waterworks District No. 11. Both taxes are a 5.35 mill tax and are homestead exempt. Revenues are needed for the continued operation of your fire and water districts.

We would appreciate your support at the polls on April 11.

ALLEN B. NUNEZ, POLICE JURY - DIST. 3

RICHARD POOLE, MEMBER

HAROLD SAVOIE, CHAIRMAN

LYNN BERRY, MEMBER

LORI NUNEZ, MEMBER

GERALD RICHARD, MEMBER

RUN: April 9 (A 12)

NEWS

SOUTH CAMERON MEMORIAL HOSPITAL

. . . Is proud to announce that the Hospital has opened the. . .

SOUTH CAMERON MEDICAL COMPLEX

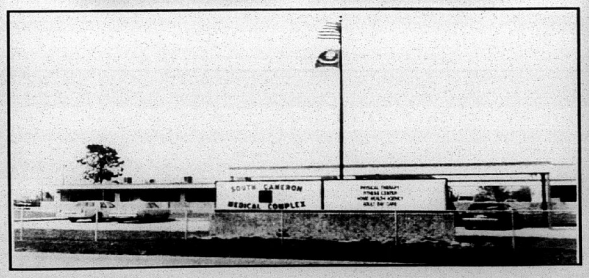

NOW OFFERING:

•Physical Therapy •Adult Day Care
•Home Health Agency •Fitness Center

We're Making A Difference!

542-4111 SOUTH CAMERON MEMORIAL HOSPITAL Ambulance 542-4444

Home Health Care: 542-4064

Kountry Krafts & Flowers, Etc.

Easter Sunday April 19th

Order Now For... Easter

COMPLETE LINE OF EASTER GIFTS
❀Candy Filled Baskets
❀Peppermint Candy Baskets
❀Buddy Dolls ❀Plush Bunnies
❀Fresh Floral Arrangements
❀Balloon Bouquets
❀Blooming Plants
❀Fresh Green Plants

Delivery Service Available
(Call For Details)



WE ARE YOUR FULL-SERVICE FLORIST
FRESH & SILK FLOWERS - PLANTS - BALLOON BOUQUETS
— FOR ALL OCCASIONS —
•Weddings •Anniversaries
•Birthdays •New Arrivals
•And Funerals

NEWLY REMODELED & RESTOCKED!!

Carik Services Inc. OFS

Next To Health Unit
NEW HOURS: Mon.-Fri. - 9 a.m. - 5 p.m.

775-5396



RUSTY WELCH, who recently won the National Junior Muskrat and Nutria Skinning Championship in Maryland, is shown receiving a certificate of merit from Police Jury President Douaine Conner while other jurors look on.

Memorial books told

New memorial books in the Cameron Parish Library are listed as follows, with names of the ones in memory and donors, respectively:

Cooking Light, Corrine Canik by Lynn and Betty McCall.

Going For Broke, Norris Mhire by Lynn and Betty McCall.

Book of Potpourri, Theda Crain by Lynn and Betty McCall.

Great White Lie, How America's Hospitals Betray Our Trust and Endanger Our Lives, Norris Mhire by Gloria Kelley.

Female Heart, Corrine Canik by Floyd and Earline Baccigalopi.

52 Weekend Garden Projects, Theda R. Crain by Mr. and Mrs. Lionel Theriot.

Road To The White House, George Duris by Alvin, Ruby and Phyllis Murphy.

An Independent Woman, Autobiography of Edith Guerrier, Theda R. Cain by Alvin, Ruby and Phyllis Murphy.

Ordinary Women, Extraordinary Lives, Theda Crain by Lawrence and Emma Arceneaux.

Boy Who Would Be King, Evelyn Cheramie by Eldie and Tony Cheramie.

Butterfly Gardening, Theda Crain by Mr. and Mrs. Julian Arrant and Family.

New novels at Cam. Library

New novels at the Cameron Parish Library include:

Touch the Sky, Harold Livingston; The Rowan, Anne McCaffrey; The First Man in Rome, Colleen McCullough; Temptations, Jessica March; Just Desserts, Patti Massman-Susan Rosser.

The Novel, James Michner; Practice To Deceive, Timothy Miller; The Covenant of the Flames, David Morrell; Coming to Terms, Anna Murdock; Shattered Stars, Hilary Norman.

Turn in names for wall soon

The Cameron Parish Veterans Honor Wall board is compiling the list of names gathered so far for the Cameron Parish Honor Wall. If you have lived in Cameron parish much of your life and you served in the Armed Forces, in peace time or war, your name should be on this list.

These lists of names will be placed in all Cameron State Bank branch locations in Cameron Parish and at Myer's Landing in Lowery. These lists will be picked up April 30, for the final list.

For more information, contact Donna LaBove at 775-7211 or Dinah Nunez at 775-5668.

Riggs honored

The Cameron Parish Police Jury on Monday adopted a resolution honoring the late Charles A. Riggs of Hackberry who died recently.

It was noted that he had served four terms on the jury from 1960 to 1975.

(The Pilot had incorrectly listed the number of years that he served in the article last week.)

Council on Aging events

Council on Aging calendar of events is as follows:

April 9 - Creole pokeno, program sign-ups, 10 a.m.

April 10 - Cameron movie, 10 a.m.

April 13 - Grand Lake games/exercise 9 a.m.; Creole nutrition education., 10:15 a.m.; Cameron glucose screening, 8-10 a.m.

April 14 - Hackberry bingo, program sign-ups, 9:30 a.m.; Cameron blood pressure screening.

April 15 - Cameron Easter egg hunt, 10 a.m. Everyone bring 6 boiled and dyed eggs, or wrapped candy.

April 16 - Cameron, bake sale, 9 a.m. until; Creole bingo, 10 a.m.

April 17 - Offices and sites are closed for Good Friday.

Jaycees to have street drive for Cancer

The Cameron Jaycees will conduct a street drive to benefit the American Cancer Society Wednesday, April 15, announced Billie Fruge, president of the Cameron Unit of the American Cancer Society. The fund raiser will be held from 7:30 a.m. to 12 noon in front of the Calcasieu Marine Bank in Cameron.

Tim Dupont is president of the Cameron Jaycees.

CARD OF THANKS

THE FAMILY of Jody McCall wishes to extend their gratitude and sincere thanks to the following individuals and organizations: South Cameron Memorial Hospital and staff, Hixson Funeral Home, South Cameron High School Class of 1974, South Cameron High School Junior class, the Church Choir, Conoco Employees, Grand Chenier KC's and everyone who called and sent food, flowers and books to the library. A special thanks to Father Mark Broussard and Mr. John Driscoll for the great help in our time of sorrow. We appreciate your prayers, your concern and your support during these difficult times.

God Bless you all.

The Families of Jody and Sonny McCall

FOR SALE

FOR SALE: 14 ft. Aluma Craft aluminum boat with 4 foot bottom and trailer, $550. Upright freezer, 16.1 cubic foot, in excellent condition, $200. Sofa with queen size sleeper, $220. Call Arlene Coreil at 538-2129. 4/9p.

DON'T BUY anything... Until you've checked The Cameron Pilot Classified Section! Dodge traffic, crowds and tired feet. To place a classified ad go by Clipper Office Supply, School Street, Cameron, or mail your ad with payment to P. O. Box 995, DeQuincy, La. 70633. Classified Ad rates are one insertion, 25 words or less, $3.50 (each additional word is 10¢). Deadline is Wednesday, 10 a.m.



Drive With Care, Don't Be A Speeder; And Please Don't Hit A Classified Ad Reader!

Come by Clipper Office Supply
Cameron, La. 775-5645

MOBILE HOMES

FOR SALE: 1983 14x70 Vogue by Fleetwood. 2 bedroom, 2 bath. Country style living room and kitchen. Vinyl siding, double insulated windows, carport, deck, partially furnished. Already set up on rented lot or can be moved. Call Debbie or James Doxey at 775-8251. 4/9-23p.

FOR SALE: 1980, 14x60 mobile home. 2 bedrooms, one bath, 16x20 shop on 102 ft. x 102 ft. lot in Oak Grove. Good condition. 300 ft. deep well, city water, $13,500 negotiable. Call 775-7391 or 666-2705. 4/2-9p.

FOR SALE: 14x75 two bedroom, two bath trailer. Master bath has jacuzzi. Built in china cabinet in kitchen. Entertainment center. Large deck. Call 775-7589. 3/12-4/16p.

SPRING INTO SAVINGS! Sale going on now! Over 200 new and used motor homes and travel trailers. Pace, Arrow, Southwind, American Eagle, Tioga, Limited, Cambria, Allegro, Coronado, Prowler, Avion, Carri Lite. Kite Bros. R. V., Hwy 171 N., DeRidder, LA, 318-463-5564. Monday - Friday, 8 a.m. - 5:30 p.m., and Saturday, 8 a.m. - 1 p.m. 12/5tfc.

The Classifieds Pass the Test!

REAL ESTATE

FOR SALE: Cameron home, 3 bedroom, 2 bath, den, fireplace, bar, 1 acre land, landscaped, pool, jacuzzi, pool house and storage. Reduced. 477-7438. 4/9-16p.

REDUCED PRICE: 2400 sq. ft. home, 1/2 acre lot. Concrete drive. Three bedrooms, 2 baths, large kitchen and living area. House on pilings. Located in Ridgecrest Subdivision. $50,000. Call 775-5929 after 5 p.m. 4/2-30p.

FOR SALE: By owner, Large 4 bedroom, 3 bath brick home on 2 acres with many extras. Located on highway 82/27 Cameron. $89,000. Call 775-8360. 3/19-4/9p.

REAL ESTATE: We have listings of lots, acreage and homes. If you are in the market, call Donald R. Criglow, Habco Realty, 318-775-2871. 1/16tfc.

FOR RENT

GRAND CHENIER on the Mermentau River. 3 bedrooms, 2 baths. Central air and heat. Unfurnished. No pets. Deposit/Lease. Call 477-0624. 3/26tfc.

NOTICES

PIANO LESSONS: Children and adults. For information, call 542-4466 or 433-1949. 4/9-16p.

BUSINESS OPPORTUNITY: Dress shop for sale in Cameron. Building and contents, call 775-5068. 4/9tfc.

NOTICE: I am not responsible for any debts other than my own. /s/ Edward A. Bourriaque. 3/26-4/9p.

CAMERON PILOT Classified Ad rates: One insertion, 25 words or less is $3.50 (each additional word is 10¢). Stop by our office, located in Clipper Office Supply, School St., Cameron, or mail your ad with payment to P. O. Box 995, DeQuincy, La. 70633. Deadline each week is Wednesday, 10 a.m.

HELP WANTED

RECRUITER OF international company seeking career minded individuals to consult on fashion, glamor and color. Unlimited income potential. Flexible hours; training provided. Call Diana at 478-1656/1-800-223-1656. 3/26-4/23p.

NEW LOCATION!
K Bar C Feed, Inc.
...Has moved to 1 mile South of the Chloe Exit, Hwy. 397 in Lake Charles behind Central Machine Shop.
NEW PHONE NO.
491-1144

CAMERON PARISH LEGAL NEWS
A Business report of current & credit information

Published weekly & mailed 1st Class to subscribers with up to date Cameron Parish information on: Suits, Judgments, Oil & Gas Leases, Deeds, Leases, Charters, Mortgages, Chattels, Births, Probates, Wills, etc.
Call or write for sample copy or subscribe to:
LEGAL NEWS PUBLICATIONS
BY
THE DAILY DOCKET, LTD.
P. O. Box 4831, Lafayette, LA. 70502 (318) 237-4000

PUT YOUR NAME ON ONE!!

USED CARS

1990 Ford Probe GL
Loaded, 38,000 miles, sporty

~~1990~~ Pontiac Grand AM LE
White, 20,000 miles, sporty

1991 Ford Escort Wagon
Lt. Titanium, 20,000 miles, Like New

1991 Ford Probe GL
White, 15,000 miles

1991 Ford Tempo 4 dr.
Lt. Titanium, 18,300 miles, loaded

1991 Chevy Corsica 4 dr.
White, 9,800 miles, V-6

1991 Chevy Corsica 4 dr.
Blue, 14,500 miles, V-6

1991 Mercury Sable 4 dr.
White, 13,500 miles, V-6

1991 Taurus 4 dr.
Red, 14,000 miles, V-6

USED TRUCKS

1984 Ford F150
Tan, 67,000 miles, V-8, Camper top

1991 Ford F150 S/C
22,400 miles, V-8, Heavy Duty

1991 Ford F-150 Supercab
13,500 miles, V-8, LXT

1990 Ford F150
Silver, 24,000 miles, V-8



Your Choice ONLY $7995 Plus T.T.&L.



1991 Ford Mustang LX
Includes Automatic, a/c, power windows & locks, tilt and cruise, plus much more.
Stock #P1150

Come Do Business Where Business Is Being Done!

1991 Chevy Cavalier 4 dr.
Equipment: Automatic, a/c, am/fm stereo, clock, radial tires, power steering & brakes, plus much more.
Stock #P1191



◄ Louis Meaux
COME IN TODAY & SEE LOUIS OR TONY FOR YOUR #1 DEAL!!
Tony Trahan ►



"Acadiana Ford, Inc. And You — A winning Combination"

ACADIANA FORD

418 E. First St. • KAPLAN, LA. • 643-7124
David K. Guidry, Owner Jackie Stagg, Owner

1-800-738-2922

Sales & Service — New & Used
We Service All Makes & Models
In Lake Charles
Shetler Lincoln-Mercury
478-1720 3201 Hwy. 14

JACK HEBERT'S ALLSTAR Pontiac GMC Truck, Inc.
HWY. 90 SULPHUR 527-6391
Your Explorer and Auto Farm Dealer

SAVE THOUSANDS ON 1992 Bonneville SE
2.9 APR

Can Save You 1000's In Finance Charges!

1992 GMC Extended Cab Truck
Stock #T22-2
$13,997
After $500 Rebate Plus TT&L
Air conditioning, tilt, cruise, AM/FM/cassette
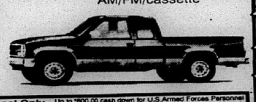
U.S. Armed Forces Personnel Only Special $900.00 Down Payment Given By General Motors.
Up to $900.00 cash down for U.S. Armed Forces Personnel furnished by Pontiac and GMC Trucks with your $500 cash down in addition to All Star low prices and all factory rebates with GMAC financing

1991 SONOMA CLUB COUPE

$10,997 plus TT&L
High back bucket seats, A/C, V-6, Radio, Cassette, Tilt, SLS Sports Equipment, $1,000 Rebate.
Stk. No. T421-1

1992 GMC 1/2 TON PICKUP
Long Wheel Base, Air Conditioning and much more.
Stock No. T281-2
$10,999
After $400 Rebate


GAS APPLIANCE CO.
Butane Gas
FOR HOMES BEYOND THE GAS MAINS
Cooking - Water Heating
Refrigeration
Fast - Clean- Economical
Freezers and
Air Conditioners
Butane Gas Ranges
Water Heaters
Gas Appliance Company
1227 Ryan - Lake Charles
Phone: 439-4051

Camer[illegible] Pilot

Cameron, La. 7063[illegible]

35th Year--No. 46 A[illegible]92

35¢

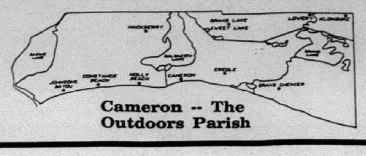

Cameron -- The Outdoors Parish

School Board ap[illegible] TVs for So. Cam[illegible]

By JERRY WISE

The Cameron Parish School Board Monday approved the installation of Whittle Communications' Channel I Network at South Cameron high school at no cost to the board.

Under the program the school will receive 19 television sets to be used in classrooms and will receive a special current events each day by satellite to show to students.

Board Member Bill Morris said there had been some criticism of the program at the recent national school board convention because the program also has some commercials interspersed with the news and features.

However, board members decided that the benefits received by the students more than made up for this and voted to approve the program.

In another matter concerning new technology, Supervisor Adam Conner reported on a recent trip that he and several school board staff members made to Ulysses, Kansas as guests of the Telephone Co. to see a new fiber optic technology system.

He said the system allows instructors to teach students at as many as four different schools miles apart using fiber optic cable. He said the local telephone company is planning to build a fiber optic system in the parish and could make a similar system available to the school board.

The board approved the 1992-93 school calendar which had been introduced last month including a new Martin Luther King birthday holiday and a national election day holiday. Parish teachers had the opportunity to vote on the holiday schedule and 92 percent approved the board's proposals.

The board unanimously adopted a resolution opposing collective bargaining by teachers, an issue that is being pushed by some teachers groups.

It was announced that the board will hold a special meeting on April 29 to discuss its budget.

A resolution was adopted authorizing the school board to [illegible] with the state in opposing a suit to change the way state funds are distributed to school districts. Supt. Thomas McCall said if the suit was successful, it could mean Cameron parish losing some of its state funding.

The board authorized the advertising for bids on new computer programs to be used in teaching math and language arts in parish schools.

The board authorized Supt. McCall to attend a two day investment seminar in St. Louis in behalf of the Teacher Retirement System at no cost to the board. McCall is state chairman of the system's investment committee.

A new adult education program at several parish high schools was approved. This will permit certain students who are at r i s k of not graduating to obtain a G.E.D. certificate.

A resolution commending Danny Trahan, Johnson Bayou girls basketball coach, for being named the State Coach of the Year for Class C, was adopted.



CAMERON PARISH winners in the La. Supt. of Education Writing Awards Competition are shown above with Supt. Thomas McCall and Supervisor Judy Jones. From left: McCall, Lacie Baccigalopi of South Cameron High, Matthew Sanders of South Cameron Elementary, Selina McGee of Johnson Bayou High and Jones. Not shown is John Toerner of Grand Lake High.

Writing Awards winners told here

The Louisiana State Department of Education, in conjunction with the Louisiana Council of Teachers of English and Southern Educators Life Insuranc eCompany is sponsoring the fourth annual Louisiana Superintendent's Writing Awards Competition.

The purpose of the competition is to promote writing excellence in Louisiana schools and to recognize publicly the best student writers in our state. Local school system winners will submit writings to regional competition.

Cameron parish winners are as follows:

Division I - grade 2 - Matthew Sanders from South Cameron Elementary Schoo, son of Dr. and Mrs. Richard Sanders, "The Saddest Day of My Life."

Division II - grade 6 - Lacie Baccigalopi from South Cameron Elementary, daughter of Mr. and Mrs. Michael Baccigalopi, "Rescue 911".

Division III - grade 8 - Selina McGee from Johnson Bayou High School, daughter of Mr. and Mrs. Magnus McGee, "The Hardships of Being Thirteen."

Division IV - grade 12 - John Toerner from Grand Lake High Schoo, son of Mr. and Mrs. Richard Toerner "Erving 'Magic' Johnson".

Open house

The Cal-Cam Chapter of the American Red Cross is celebrating its 75th anniversary by having an open house on Thursday, April 16 between 4 and 6:30 p.m. at the Red Cross Office at 528 Kirby St., Lake Charles.



FRANCIS A. HARDING, Jr., from Newport, Maine stands at approximately the site of the "Battle of Calcasieu Pass" where his great-grandfather John Read of Cambridge, Mass. served on the Civil War ironclad Granite and was captured by the Confederate soldiers from Fort Griffin in Sabine Pass.

(Photo by Geneva Griffith)

Mineral sales set for May 13

The Cameron Pilot is printing elsewhere in this issue an advertisement for the State Land Office on one of the largest offshore mineral sales ever held in this area. Seventy one oil and gas leases are listed for the East and West Cameron Offshore Areas plus one onshore lease in Cameron parish.

The sale of the leases will be held on May 13 in Baton Rouge.

In the past most offshore lease sales for this area have only been about a dozen at one time.

If the sale is successful and drilling should be done on these tracts it is expected that it will give a big boost to the oil and gas service industry here.



THE OLD Coast Guard Station on "Monkey Island" stands badly neglected as weeds take over the abandoned compound. It has been abandoned for years. (Photo by Geneva Griffith)

Driver's action prevents accident

Some quick thinking on the part of a Hackberry high school bus drivers probably prevented a collision that could have resulted in injuries or death to the children on her bus.

Dorothy LaBove had brought her bus to a stop on Pete Seay Circle before pulling out on Hwy. 27 when a long livestock trailer came loose from the truck that was pulling it. Mrs. LaBove said she saw the trailer heading straight for her bus and was able to put her bus into reverse and get out of the way just in time. The trailer continued on into a ditch.

Mrs. LaBove said he had just recently attended a two-day in service for parish bus drivers at which a state trooper add urged drivers to always take a second look before pulling out into a busy highway. She said she had done just that and the second look caught the trailer coming toward the bus.

There were about ten children on the bus. None were injured.

Mrs. LaBove has been driving for the Cameron Parish school board for two years fulltime and three years parttime.

Taxes approved here

Cameron Parish voters Saturday approved three 10-year millage maintenance taxes.

The vote in waterworks District 1 was 74 for (99 percent) and 1 against a 3.65-mill property tax. The district is located in unincorporated Cameron.

The vote in Waterworks District No.11 was 112 for (97 percent) and 4 against (3 percent) a 5.35-mill property tax.

The vote in Fire Protection District No. 14 was 110 for (96 percent) and 5 against (4 percent) a 5.35-mill property tax.

The last two are both in the Grand Lake/Sweetlake area.

Dead whale lands twice in Cameron

A fifty foot whale that beached itself and died a week ago at Lake Pelto has washed ashore again at Rockefeller Refuge in Cameron Parish. Wildlife and Fisheries biologists identified the carcass last week.

The whale was towed offshore after its death, but currents in the Gulf of Mexico carried it westward and north.

"Actually, this series of events works to our advantage," said Johnnie Tarver, chief of the Habitat Conservation Division. "We had to remove the carcass from Isles Derneires, which robbed us of the chance to allow it to decompose naturally and then collect the skeleton. Now nature has beached it at Rockefeller Refuge, where we can still claim the skeletal remains."

Officers at the department's sprawling coastal refuge will maintain a watch on the carcass to prevent curious visitors from disturbing the remains.

Happy Easter

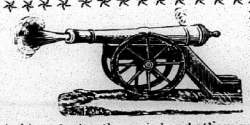

Civil War is shared through Read's diary

By GENEVA GRIFFITH

A Maine resident was in Cameron recently tracing his family roots and was able to traverse approximately the same ground on which his great-grandfather was captured almost 128 years ago in the Civil War.

Francis A. Harding, Jr., of Newport, Maine brought a copy of his ancestor's Civil War diary that he kept during his captivity.

The Battle of Calcasieu Pass took place in the early morning of May 6, 1864 at the mouth of the Calcasieu River at Cameron and was said to be one of the turning points of the Civil War.

Two Union gunboats, the USS Wave, Lt. Benjamin Loring commanding and the USS Granite City, Lt. Charles W. Lamson, commanding received orders on April 15, 1863 to proceed to Calcasieu Pass to buy 250 head of cattle and 200 horses from jayhawkers who had stolen the livestock from area farms.

The Wave arrived on April 24, with the gold for the purchase bombarding an abandoned Confederate fort on the way, and anchoring two miles upstream. Its armament included four 24-pounders, a 32 pound rifle, and a 20-pound Parrott rifle.

The Granite City, with a main battery of six 24-pounders and one 12-pound rifle, arrived two days later and anchored about 300 yards from the Wave, around a bend in the river. A detachment of Union Second New Orleans infantry came with the gunboats.

The arrival of the gunboats got the immediate attention of the Confederates. Col. W. H. Griffin, at Fort Manhassett at Sabine Pass, Tex., received word of the landings and his first thought was that an invasion had begun.

He immediately wired General J. B. McGruder's Houston headquarters for instructions and was told "Attack the small force at Calcasieu Pass at once and disperse, defeat or capture the expedition."

Major Felix McReynolds, Commandant of Fort Manhassett, led its two companies, one from Griffin's battalion and one from Creuzbauer's Battery of Texas Artillery and other units from the fort and Niblett's Bluff and proceeded to Calcasieu Pass during the night to avoid detection, with about 300 men.

The Confederate forces included the 11th Battalion Texas Volunteer Infantry under the command of Lt. Col. Ashley W. Spaight; the 21st Battalion Texas Volunteer Infantry commanded by Col. William H. Griffin, Daly's Texas Cavalry Battalion under the command of Lt. Col. Andrew Daly and Creuzbauer's light artillery battery under the command of Capt. Edmond Creuzbauer.

Although all were Texas units, many soldiers in the ranks were residents of Southwest Louisiana.

BATTLE BEGINS

Using the element of surprise in the early morning hours, the Confederates drove off the jayhawker pickets who were standing guard for the two gunboats.

The southern artillery then commenced a barrage while the sharpshooting infantrymen picked off the Union infantry and bluejackets as they attempted to man their guns.

As the early morning mists rose from the low-lying marshes in which the Confederates had stationed themselves, they aimed their four small cannons at the Union gunboats and fired.

Maj. Felix McReynolds and his infantrymen charged to take positions near the river bank. Their hail of bullets greeted the enemy soldiers as they rushed to their decks manning their weapons and returning the fire.

The first shells from the Union 24 and 32-pounder guns felled two Confederate gunners on one field piece. A third gun was quickly demolished, four men were wounded, two mortally, and the horses were dead at the fourth gun.

The infantry alone saved the day. They, on the open prairie unprotected unless they lay upon the salt grass, continued to load their muskets and fire upon the ships.

Capt. Joseph Brinkhouse of Creuzbauer's battery wrote in his memoirs "The names of Capt. Charles Wellhausen and Maj. Felix C. McReynolds and their men deserve to be written in letters of gold and placed high upon the monument of fame erected to the memory of Southern heros."

It was a short but apparently spirited fight, and after 2½ hours the two gunboats had been knocked out by the crossfire of the Confederate artillery and muskets.

22 MEN KILLED

Twenty-two Union and Confederate soldiers were killed. Many were buried in simple graves marked with white picket crosses on what is now called "Monkey Island."

The bodies of other Confederates killed were sent to their homes for burial.

Lt. Loring reported 24 wounded on both ships, four of whom later died. Col. Griffin reported that five weighted-down bodies wearing bluejackets were found after floating up on the beach on May 11.

Their identities were never determined but it was speculated they were killed during battle and their bodies thrown overboard.

Following the battle 111 Union survivors, including John Read, were sent overland by foot and wagon to the prison stockade at Camp Grace, near Hempstead, Tex.

Evidently their route to Texas took them down the beach past what is now Holly, Constance, Martin, and other beaches and through Johnson Bayou to Sabine Pass, Tex.

This is due to the fact Read kept a daily diary of his adventures all during the war and mentioned that he spent the first night at the Griffith house, which at that time was located near the beach overlooking the Gulf, at approximately where a gas plant now stands.

The prisoners were imprisoned under the most primitive conditions at the prison stockade at Camp Grace, near Hempstead. In fact, the conditions were so bad that only 32 men were alive to come home 7½ months later.

Some prisoners were parolled during the period and others were imprisoned later and the exact number who died in prison will probably never be known.

32 SURVIVORS

The 32 who survived underwent greater suffering that in any other prison camp on either side during the war, even more than at Andersonville or Belle Island.

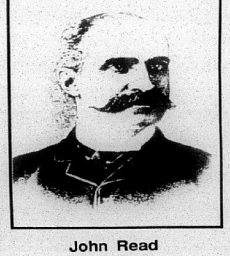

John Read

Some authorities have said that no where was there a greater unit percentage of loss in any other prison or battle of the war. Apparently the 32 survivors were simply given paroles and transportation to Union forces at Galveston because they were sick, wasted and near death.

According to some sources, the Confederate guards were scarcely little better off than the prisoners.

This act of mercy, the release of the Union prisoners by the Confederates, probably saved their lives.

DIARY

The wartime diary of John Read gave a vivid description of the hardships the prisoners endured and even the inflated prices they

Cont. on Pg. 3



JESSICA PRIMEAUX and Sabrina Wolfe are shown presenting a demonstration on "Fire Ant Control" during the April meeting of the South Cameron Elementary 4-H Club. Mr. Barrett Courville gives tips on how to improve the demonstration for Achievement Day.

Hackberry Jr. 4-H Club holds meeting

The March meeting of the Hackberry Jr. 4-H Club was held March 16. The meeting was called to order by Cody Fenetz.

Special reports were given by the following: Child Development workshop by Cheri Gray, Recordbook workshops by Eric Kittner, Seafood District Contest by Cody Fenetz, Beef District by Miranda Daigle, and upcoming events by Brandy LaBauve.



ATTENDING THE Seafood and Beef 4-H District Cookery in Lafayette March 11 were the following members of the Hackberry Jr. 4-H Club: Daniele Delcambre, 3rd, seafood crab dish; Trisha Silver, red ribbon, beef low cost dish; Lancey Silver, red ribbon, seafood non-traditional dish; Maranda Daigle, 1st place, low calorie ground beef dish and Cody Fenetz, 1st place, seafood shrimp dish.
(Reporter, Trisha Silver)



PICTURED ARE the members of the South Cameron High School Jr. 4-H Club who participated in the 1992 Livestock Shows. They are shown here with their ribbons and trophies. They are Shannon Suratt, Michael Sellers, Danielle Shay, Mark Miller, Scott Canik, Tredale Boudreaux, Jennifer Savoie and Jennifer Harper.
(Photo by Kristi Dupuie)

So. Cameron and J. Bayou do well at Relays

By JOE MUELLER

The South Cameron and Johnson Bayou track teams had a very good outing at the Vinton Relays held last Friday.

The Lady Rebs team scored 88 points to win the girls division of the 13-team meet. The Lady Tarpons of South Cameron were second in the meet with 63 points.

The South Cameron male Tarpons finished third in the meet with 65 points. They trailed Vinton, who had 67 points, and male winners, Welsh, who had 119 points.

Johnson Bayou, the defending state Class C champions, placed in eight events while winning the 16 relay with Karen Erbelding, Wendy Vining, April Trahan and Stephanie Vining each running a leg and the high jump with April Trahan clearing 4'7".

The South Cameron Lady Tarpons won the discus with Michelle Fountain throwing 102'7¾" and Tina Fountain triple jumping 34¾".

The area track teams will be in district action Thursday, April 23, and Friday, April 24. The regional track meets will follow the next week. The state track meet will be in Baton Rouge at L.S.U. in May.

Vinton Lion Relays

Boys

Team Totals — Welsh 119, Vinton 67, South Cameron 65, St. Louis 64, DeQuincy 42, Kinder 34, Iowa 47, Merryville 28, South Beauregard 15, Starks 4½; Johnson Bayou 3, Rosepine 2½.

RUNNING EVENTS

100 — 1. Danny Cain, M, 11.8; 2. D.D. Semien, DQ, 11.1; 3. Kenyutta Jones, I, 11.3.

200 — 1. Harold Thibodeaux, SL, 22.4; 2. Danny Cain, MV, 22.7; 3. Kenyuta Jones, I, 23.0.

400 — 1. Claudale Broussard, V, 52.1; 2. Scott Berlinger, K, 53.0; 3. Britt Conner, W, 53.2.

800 — 1. Chad Eller, SL, 2.02.4; 2. Reggie Benoit, W, 2.06.2; 3. Greg Breaux, V, 2.10.7.

1600 — 1. Judd Chaumont, Kinder, 5.00.3; 2. Charles Taylor, DQ, 5.08.4; 3. Stanley Bennett, W, 5.04.7.

3200 — 1. Chad Eller, SL, 10.44.2; 2. Wilson LeBlanc, DQ 10.57.4; 3. Judd Chaumont, K, 11.01.4.

HH — 1. Tyrone Williams, K, 15.4; 2. Todd Conner, SC, 15.8; 3. Shane Jackson, W, 15.9.

FIELD EVENTS

SP — 1. Clifton Rubin, W, 50-3; 2. Jovis Sterling, V, 47-1; 3. Rusty Welch, SC, 46-10½.

DIS — 1. Clifton Rubin, W, 144-8½; 2. Corey Sonnier, SC, 140-3; 3. Donald Scott, DQ, 122-4.

JAV — 1. Clifton Rubin, W, 184-3; 2. Chris McCall, SC, 176-7; 3. Kevin Perkins, DQ, 163-1.

LJ — 1. Kenyuta Jones, I, 22-3; 2. Claudale Broussard, V, 22-¾; 3. D.D. Simien, DQ, 22-2¾.

TJ — 1. Will Achane, W, 46-10¾; 2. Gilbert Achane, W, 44-11¼; 3. Claudale Broussard, V, 44-3¼.

HJ — 1. Carl Maiva, V, 6-7 (ties meet record set by Wade Samuels, Kirbyville, Texas); 2. Terrel Rubin, I, 6-6; 3. Jon Martinez, S, 6-0.

PV — 1. Chris McCall, SC, 12-0; 2. Ramsey Carraway, W, 11-6; 3. Mike Heath, SB, 11-0.

RELAYS

400 — 1. St. Louis (Harold Thibodeaux, Bennett Monceaux, Kevin Delahoussaye, Chad Bertrand) 44.1; 2. Welsh 44.2; 3. Kinder 44.8.

800 — 1. St. Louis (Harold Thibodeaux, Kevin Delahoussaye, Bennett Monceaux, Chad Bertrand) 1:31.9; 2. Kinder 1:32.7; 3. Merryville 1:33.0.

1600 — 1. Welsh (Ramsey Carraway, Will Achane, Roger Benoit, Britt Conner) 3:24.8; 2. Vinton 3:41.3; 3. S. Cameron 3:42.3.

Girls

Team Totals — Johnson Bayou 88, South Cameron 63, Pickering 59, Merryville 46, Vinton 35, St. Louis 32, Iowa 31, Welsh 26, South Beauregard 26, Rosepine 24, Kinder 23, Starks 5, DeQuincy 5.

RUNNING EVENTS

100 — 1. Shaun Washington, P, 12.7; 2. Joy Lewis, W, 12.1; 3. Christy Smith, SL, 13.1.

200 — 1. Shaun Washington, P, 26.2; 2. Kala Sleyden, MV, 27.5; 3. Shannon Felton, SC, 27.1.

400 — 1. Joy Lewis, W, 11:01.4; 2. Stephanie Vining, JB, 1:03.1; 3. Buffy Young, MV, 1:04.7.

800 — 1. Kelly Kapple, JB, 2:43.6; 2. Shelo Miller, I, 2:43.6; 3. Selena McGee, JB, 12:45.2.

1600 — 1. Selina McGee, JB, 6.09.1; 2. Brooke Wrinehmi, Kinder, 6.09.3; 3. Brandi Pressley, RP, 6.12.6.

3200 — 1. Brandi Pressley, R, 14.02; 2. Randie Johnson, R, 14.08; 3. Jennifer Savoie, SC, 14.35.

LH — 1. Kayla Sleyden, MV, 17.1; 2. Nicole Duhon, JB, 17.1; 3. Kyla Guidry, SB, 17.7.

FIELD EVENTS

SP — 1. Brittany Hawthorne, MV, 32-6½; 2. Michelle Fountain, SC, 31-7; 3. Stacey Boggett, K, 29-10.

DIS — 1. Michelle Fountain, SC, 102-7½; 2. Sarah Constance, JB, 91-5½; 3. Belinda Watkins, P, 84-6½.

LJ — 1. Kara Leser, V, 15-6½; 2. Kayla Sleyden, MV, 14-8; 3. Tarasa Buckley, V, 15-8½.

TJ — 1. Tina Fountain, SC, 34-6½; 2. Shandaline Shirley, SB, 30-4½; 3. Yomika Miller, I, 29-11½.

HJ — 1. April Trahan, JB, 4-7; 2. Sarah Pearce, I, 4-7; 3. Yomika Miller, I, 4-7.

RELAYS

400 — 1. Pickering (Jillian Slaughter, Vededa Briggs, Shaun Washington, Kelly Washington) 53.6; 2. St. Louis 53.1; 3. Vinton 53.5.

800 — 1. St. Louis (Robin Basle, Farrah Bellis, Pam Lazare, Christy Smith) 1:38.9; 2. Pickering 1:51.25; 3. Johnson Bayou 1:52.12.

1600 — 1. Johnson Bayou (Karen Erbelding, Wendy Vining, Aarii Tronan, Stephanie Vining) 4.23.3; 2. South Cameron 4.32.7; 2. St. Louis 4.36.6.

Adrienne Picou is All Around Cowgirl at rodeo

Rookie Scooter Prince of Sulphur won the All Around Cowboy title in the Choupique High School Rodeo April 3-4, and Adrienne Picou of Grand Chenier was the All Around Cowgirl.

This was the 13th qualifying rodeo of the school year.

South Cameron High School earned the team trophy.

Area event winners were: Barrel Racing: Adrienne Picou, Grand Chenier, 16.356 seconds; breakaway roping, Adrienne Picou, 3.62; pole bending, Adrienne Picou, 20.950; girls cutting horse contest, Adrienne Picou, 144 points; bareback riding, Shawn Mays, Hackberry, 66.

Project talks were given by Jamie Brown on Foods/Nutrition, and Environment; Heather Spicer on Foods/Nutrition; Jansie Poole on fourth grade projects and Ashley Granger on fourth grade projects.

The meeting was then turned over to Mr. Barrett, who went over the Clover and different rules for Achievement Day. He also distributed Parish Livestock Show pictures and presented a film on stress.

Reporter,
Trisha Silver

Less trash in our landfills can come from buying trash bags made from bottles you recycled.

NOW OPEN
Southern Styles Salon
Patty Morales, Owner
(Formerly with Mary's New Looks)
— HOURS —
Tuesday - Friday -- 9 a.m. - 5 p.m.
And Saturday -- 9 a.m. - Noon
Sweetlake 598-2467 Tans Road

REWARD
Yourself With A New CHEVROLET, GEO OR HYUNDAI
GO SEE
DARREN THERIOT
SALES REPRESENTATIVE
"Your Cameron Parish Money Saver"
Billy Navarre
1-800-100-8830
BUSINESS: 474-1999 HOME: 491-9681

1-10x13 (Wall Photo)
1- 8x10
2- 5x7
2- 3x5
16- King Size Wallets
8- Regular Size Wallets
30 Color Photos
99¢ Deposit
$11.00 Due at Pick up (plus tax)
$11.99
WE USE KODAK PAPER
AT TAKE 2
701 Marshall St., Cameron, La.
Wednesday, April 22
12 p.m. - 6 p.m.
Shugart's inc.
Group charge 99¢ per person
We use Kodak PAPER
FOR CREATIVE COLOR PORTRAITS

GAS APPLIANCE CO.
Butane Gas
FOR HOMES BEYOND THE GAS MAINS
Cooking - Water Heating
Refrigeration
Fast - Clean- Economical
Freezers and Air Conditioners
Butane Gas Ranges
Water Heaters
Gas Appliance Company
1227 Ryan - Lake Charles
Phone: 439-4051

Sales & Service — New & Used
We Service All Makes & Models
In Lake Charles
Shetler Lincoln-Mercury
478-1720 3201 Hwy. 14

LOANS
At Cameron State Bank we want you to know that Car Loans are ready and so are the people who can make getting a new car easier for you. Check us for the lowest rates around.
Cameron State Bank
Neighbors You Can Count On!
Member FDIC • E.O.L.
CAMERON MAIN OFFICE • CREOLE • GRAND CHENIER • GRAND LAKE/SWEETLAKE
JOHNSON BAYOU/HOLLY BEACH • HACKBERRY • LAKE CHARLES • SULPHUR

Go Ahead! Make Their Day!
This year for Mother's Day, do something really different!
Tell them how much you appreciate them with a gift subscription to. . .
The Cameron Parish Pilot
TO START YOUR GIFT SUBSCRIPTION JUST FILL IN THE ORDER BLANK AND MAIL TO THE CAMERON PARISH PILOT, P. O. BOX 995, DEQUINCY, LA. 70633, along with check, cash or money order.
Gift Recipient's Name
Address
City State Zip
How do you wish your Gift Card Signed?
— SUBSCRIPTION RATES —
Cameron & Calcasieu $14.28
Elsewhere in LA & Texas $16.32
Elsewhere in the United States $25.50

Hackberry News

By Grace Welch

CHURCH NEWS

A Walk for Christ Friday in which all C.C.D. students are asked to join the symbolic observance of our Lord's Walk to Calvary. Meet at the church at 1 p.m. All are invited.

GUMBO

Shrimp gumgo will be sold from 10 a.m. until gone, Good Friday, April 17, at the Catholic hall.

Place your order for pies for Friday and Saturday this week.

BENEFIT

Due to church regulations, the bingo scheduled for Isadore (Jr.) Duhon, had to be canceled; it is not church sponsored but the benefit ie still set for April 26.

WELL WISHES

To Red Trahan, Carl Broussard, Cevis Leger, Dr. Colligan, Cleo Ghenn, Avis Newman, Mamie White, Margarite Thompson, Lorena Guidry, Susie Strahan, Ray Bufford, Anita Sanner and John Broussard.

SPORTS

Hackberry defeated Reeves 11-0 March 31. Winning pitcher was Chad Desadier, who pitched a shut-out. Collecting hits were Tuan Murray, 3, one of these hits was a two-run homerun; C. R. Fountain, two hits; Chad Desadier, Tony Constance and Patrick Dennis, one each. Runs batted in - two from Chad Desadier, Tony Constance, Tuan Murray and C. R. Fountain; one each from Patrick Dennis and John Suchanek.

Hackberry lost to Fairview 9-12 on April 2. Collecting hits were Tuan Murray, 2, including a two run homer; also David Vincent, Justin Cranberg and C. R. Fountain. With one hit each were Patrick Dennis, John Suchanek and Shaun Mays. Tuan Murry and C. R. Fountain each batted in three runs and David Vincent and Justin Cranberg each batted in one.

Birth

DEVON NICHOLE RICHARD

Darren and Penelope Richard announce the birth of their first child, Devon Nichole. She was born March 6, at Humana Hospital in Lake Charles. She weighed 8 lbs. 4 ozs.

Grandparents are Mr. and Mrs. G. C. Quinn, Jr. of Cameron and Mr. and Mrs. Lester "Ferpo" Richard, Jr. of Grand Chenier.

Great-grandparents are Mrs. Esther Quinn of Cameron and Mr. and Mrs. Charles Theriot of Grand Chenier.

Devon was baptized at Sacred Heart Church April 10. Godparents are Mrs. Kimberly LeBouef and Barry Wayne Richard.



CAMERON PARISH'S Students of the Year are shown above with School Supt. Thomas McCall. From left: Mr. McCall; Alyssa Sellers, Cameron elementary; Amanda Johnson, South Cameron high; and Stephanie Vining, Johnson Bayou high.

Students of Year announced for area

The Students of the Year Award Program is designed to recognize outstanding elementary, middle/junior and high school students. This program provides an opportunity to recognize students from each parish who have demonstrated excellent academic achievement, leadership ability and citizenship.

The Students of the Year Award Program is sponsored by the Louisiana State Superintendent through the State Department of Education as well as by the Burger King Corporation and The Louisiana Bankers Association.

Cameron students chosen to represent the parish at regional competition are Alyssa Sellers, fifth grade students at Cameron Elementary School, Amanda Johnson, an eighth grade student at South Cameron High School, and Stephanie Vining, a twelfth grader at Johnson Bayou High School.

Angela Guidry is Math winner

The United States Achievement Academy announced that Angela Guidry has been named a United States National Award winner in Mathematics.

Angela, who attends Grand Lake High School, was nominated for this National Award by Marie Delord, Math teacher.

Angela will appear in the United States Achievement Academy Official Yearbook, published nationally.

Angela is the daughter of Ricky Guidry and Kathy Basco and the granddaughter of Mr. and Mrs. Albert Guidry of Grand Lake and Mr. and Mrs. Whitney Baccigalopi of Grand Chenier.

Allison Pool is Ag. winner

Seventy-nine students from high schools in Southwest Louisiana were honored at the annual Future Farmers of America and Future Homemakers of America honors day program sponsored by the McNeese State University departments of agriculture and home economics on April 10.

The students were selected by high school teachers involved in FFA, vocational agriculture and home economics and are the outstanding juniors and seniors in their fields from their high school.

An area student named in Agriculture, Juniors, was Allison Pool of Grand Lake High School.

COA calendar is given

The Council on Aging calendar of events is as follows:

April 16 - Creole bingo 10 a.m.; Cameron bake sale 9 a.m. until.

April 17 - Offices and sites closed for Good Friday.

April 20 - Grand Lake bingo, covered dish lunch 9 a.m.; Cameron Glucose screening 8-10 a.m. (fasting).

April 21 - Hackberry bingo, 9:30 a.m.

April 22 - Cameron bingo 10 a.m.; Creole cholesterol screening at Advantage 50 leave immediately after lunch; Cameron public hearing, 5 p.m.

April 23 - Creole pokeno 10 a.m.; parish wide community distribution, first come, first serve 8 a.m. to noon; 1 to 3 p.m. Wakefield Methodist Church.

4-H Adv. Com. meets April 23

The Cameron Parish 4-H Advisory Committee meeting will be held Thursday, April 23, at 6:30 p.m. in the 4-H office on Henry Street, according to Barrett Courville, Associate County Agent for Cameron Parish.

At the meeting, the committee will look at the parish situation and discuss problems and ideas that will help to strengthen the 4-H program in Cameron Parish.

Courville said that a supper will be served.

CIVIL WAR

Cont. from Pg. 1

had to pay for food that they evidently had to prepare for themselves during the imprisonment.

It is also interspersed with bits of news that they heard from the outside on victories and defeats and how they handled the hardships and disappointments.

Mr. Harding tried to visit as many places as he could while he was in Cameron to retrace the steps that his great-grandfather had taken when he was here.

He stated that his ancestor went on to become a prosperous businessman and a highly respected member of the Legislature and Senate of the state of Massachusetts.

He was also a Harvard graduate and played a great part, not only in his state but in National politics.

Fort Wayne, Indiana doesn't observe daylight saving time.

Parish Black News

By WANITA HARRISON

Mr. and Mrs. Lee Harrison visited Marlon, Renza, Rian and Michael Harrison in Baton Rouge for the weekend.

Rian Harrison was one among 111 children who celebrated his first communion at a special 2 p.m. liturgy at St. Jude the Apostle Church. Rev. Mike Collins was the celebrant.

A reception followed in the church hall where each communicant received a certificate.

Mrs. Louella Guillory is recuperating in a Shreveport hospital following surgery.

Joe Harmon underwent surgery at Memorial Hospital last week, and is recuperating at home.

The adding machine was invented by the Frenchman Pascal in 1642.

Louisiana Residents

THE WAY TO EARN MORE IS TO BE TAXED LESS... ...OR NOT AT ALL.

Seligman Louisiana Tax-Exempt Fund... ...up 11.38% in 1991.*

An investment that not only pays double tax-free income, but also offers the opportunity for capital gains.**

An excellent opportunity, because this is a tax-free fund managed by J. & W. Seligman & Co., the firm that, for 128 years, has taken excellent care of people's money. So, give some consideration to Seligman Louisiana Tax-Exempt Fund. *For information on Seligman Louisiana Tax-Exempt Fund, including a prospectus which contains charges and expenses, please call (318) 436-6107, or (800) 766-6107.*

SELIGMAN. PRUDENCE PLUS PROFIT.SM

David Jones *or* Mark Bordelon
A. G. Edwards & Sons
One Lakeshore Drive • Lake Charles, LA 70629

*Total return—a performance measure reflecting price changes and reinvestment of distributions in additional shares—is for the calendar year ended 12/31/91, not including sales charges. Past performance is no guarantee of future results and you may have a gain or a loss when you sell your shares. Average annual total returns through 12/31/91, including the maximum sales charge, were: 6.15%, 1 year, 7.31%, 5-year; and 9.45% since inception (10/85). **A small portion of income may be subject to state taxes. Capital gains distributions are subject to federal and state taxes. A portion of income may be subject to the alternative minimum tax. Sponsored by Seligman Financial Services, Inc.

Seligman

J. & W. Seligman & Co. Incorporated • Investment Managers and Advisors • 130 Liberty Street, New York, N.Y. 10006.



Termite Swarming Season Is Here

Be On The Lookout For Flying Insects! They May Be TERMITES!!

• CALL FOR YOUR INSPECTION TODAY •

McKenzie Pest Control, Inc.

Stan McKenzie - President & Entomologist
Keith Dubrock - Vice President & General Manager

SENIOR CITIZEN DISCOUNT

717 Gulf Street Lake Charles 478-7826

If You Wish To Advertise With The Cameron Parish Pilot Call Toll Free At 1-800-256-7323

JACK HEBERT'S HWY. 90 SULPHUR 527-6391

ALLSTAR Pontiac GMC Truck, Inc.

Your Explorer and Auto Form Dealer

SAVE THOUSANDS ON 1992 Bonneville SE

2.9 APR



Can Save You $1000's In Finance Charges!

1992 GMC Extended Cab Truck

Stock #T22-2

$13,997

After $500 Rebate Plus TT&L

Air conditioning, tilt, cruise, AM/FM/cassette



U.S. Armed Forces Personnel Only Special $800.00 Down Payment Given By General Motors.

Up to $800.00 cash down for U.S.Armed Forces Personnel furnished by Pontiac and GMC Trucks with your $800 cash down in addition to All Star low prices and all factory rebates with GMAC financing.

1991 SONOMA CLUB COUPE



$10,997 plus TT&L

High back bucket seats, A/C, V-6, Radio, Cassette, Tilt, SLS Sports Equipment, $1,000 Rebate.

Stk. No. T421-1

1992 GMC 1/2 TON PICKUP

Long Wheel Base, Air Conditioning and much more.

Stock No. T281-2

$10,999

After $400 Rebate



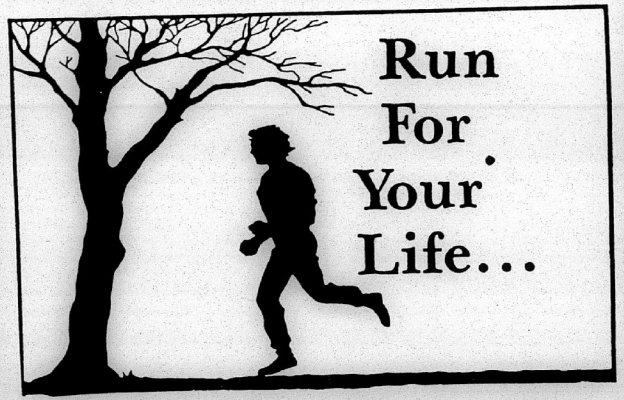

Run For Your Life...

Run To Your Doctor For A Checkup Regularly!

If you have a family history of heart disease; if you're considerably overweight; if your diet is rich in animal fats and cholesterol, if you smoke cigarettes excessively, exercise infrequently and have high blood pressure — your risk of heart attack is greatly increased. It makes sense to see your doctor and reduce your risks with his advice.

Small in Size, Big in Service, Close to Home.

SOUTH CAMERON MEMORIAL HOSPITAL

542-4111 Ambulance: 542-4444



PLAYING IN the Maplewood League in the 11 and 12 year old girls basketball division, the Panthers of Hackberry went undefeated this season with a 14-0 record. Members of the team are: Heather Spicer, Mary Devall, Trisha Silver, Julia Sanders, Christy Guillory, Karissa Devall, Coach Debbie Devall, Shelly Fontenot, Tessa Seay, Sheree Abshire, Jamie Brown and Lori Sanders. Not pictured is Coach Mikey Devall.

Cam. Elem. will have program

Cameron Elementary School will provide a state funded full day program for eligible four year old children during the 1992-93 school year.

Children eligible to participate in this program must be 4 by Oct. 1,1992, must be evaluated as eligible for the program from screening results, and family income must be under $15,000 per year.

A meeting will be held at Cameron Elementary School in the school cafeteria Thursday, April 22, at 2 p.m. Parents should bring their child's birth certificate, shot records, Social Security number, and verification of income (W-2 form) to the meeting.

If you are unable to attend this meeting, call Teresa Roach at Cameron Elementary School at 775-7697 or 775-5518.



BOB MOSS, left, administrator of the La. Lions Crippled Children's Camp, is shown with Tom Place, Cameron Lions Club president at the club's meeting last week. (Photo by Geneva Griffith)

CAMERON OUTDOORS By Loston McEvers

Fishing is good in area

FISHING GOOD

Fishing in our area is really good. Freshwater fishing has really been hot. White perch and bream are hitting good in the deep canals of the Big Burns. Bass are still bedding and spawning, but some good bass are showing up in the deep canals and deep trails.

Fishing offshore is also good. When the seas calm down, anglers going out have been doing good, especially on Spanish mackeral. One boat last week had their limits of Spanish mackeral, (three anglers). These were from three pounds up to 8 pounds. Real nice fish.

Talking about offshore, the National Marine Fisheries Service has reopened the Gulf of Mexico to commercial red snapper fishing, however, there is a 1,000 pound per day limit, and fishing will only be until May 14, and the season will close again.

SEVEN ACRE BASS CLUB

The Seven Acre Bass Club held a tournament for its members last week. It was a tough day of fishing with a northeast wind blowing and a high pressure hanging over us. All in all it turned out fair.

The results were like this: Largest stringer - Teddy Gordon, 5 bass, 16-0; Rudy McEvers, 5 bass, 7-0; Larry Guilbeaux, 3 bass, 4-7; Weldon Authement, 1 bass, 3-11; Loston McEvers, 2 bass, 2-0; and Curtis Thibodeaux, 1 bass, 1-2.

Largest Bass - Teddy Gordon, 6-11; Weldon Authement, 3-11; Rudy McEvers, 3-0; Larry Guilbeaux, 1-6; Curtis Thibodeaux, 1-2; Loston McEvers, 1-1.

Teddy Gordon also had a 4-12 along with his 6-11. Each angler could weigh in 5 bass, at least 12 inches long.

The Seven Acre Bass Club will have their next tournament Saturday, April 25. They will meet at Rudy's Fishermen's Stop at 5:30 a.m. and proceed to the Big Burns and weigh-in at Rudy's at 4 p.m.

BIG BASS TALK

All over the United States and here in our own state of Louisiana, we're seeing records broken in large bass being caught. This has really changed in the last four years. It looks like 1989 started a new trend and now we're seeing records not standing as long as they used to.

Here are some Big Bass caught in Louisiana since 1989 including private ponds:

March, 1992 - Caney Lake, 14-6.
Feb., 1992 - Indian Lake, 14-66.
Feb., 1992 - Toledo Bend, 13-85.
Feb., 1992 - Indian Lake, 13-75.
March, 1990 - Lake D'Arbonne, 13-6
March, 1992 - Caney Lake, 13-26.
Dec., 1989 - False River, 13-1.
Aug, 1991 - Caney Lake, 13-02.
July, 1989 - False River, 12-15.
June, 1991 - Caney Lake, 12-87.
April, 1990 - Lindsey Pond, 12-8.

In the state of Arizona, Canyon Lake, Dec. 1991, a 15-86 largemouth bass was caught.

In California, Bob Crupi, who had caught and released a 22-01 bass, caught an 18-58 in Jan., 1992 in Lake Castair on a live crawfish. He again released the bass. He's determined to break the state of Georgia's world record bass of 22-4.

In our state of Lousiana, in less than two weeks, Louisiana lakes have produced record book bass.

The official state record was set March 8 out of Caney Lake with a 14 lb. 5-7/8 oz., beating a 13-6 caught a year ago on Lake D'Arbonne and then on March 20, we saw the 13-6 fall to third place, when a 13-85 bass was caught on Toledo Bend Reservoir.

The Louisiana Outdoor Writers Association, which certifies state records, only recognizes fish caught in public waters.

The Florida strained bass introduced to our waters a few years ago has really brought some big bass catches to our state.

FEEDING PERIODS

April 17, Friday, best, 11:40 a.m.; good, 5:30 a.m. and 5:50 p.m.

April 18, Saturday, best, 12:35 a.m.; good, 6:20 a.m. and 6:45 p.m.

April 19, Sunday, best, 1:05 a.m. and 1:35 p.m.; good, 7:15 a.m. and 7:50 p.m.

LEGALS

NOTICE

Public Notice of Federal Consistency review of a Proposed Exploration Plan by the Coastal Management Section/ Louisiana Department of Natural Resources for the plan's consistency with the Louisiana Coastal Resources Program.

Applicant: CNG PRODUCING COMPANY, CNG Tower - 1450 Poydras Street, New Orleans, Louisiana 70121-6000

Location: OCS-G-9482/9482 Leases, East Cameron Blocks 344/345 Area Offshore, Louisiana.

Description: Proposed exploration plan for the above area provides for the exploration for oil and gas. Exploration activities will include drilling from a jack-up drilling rig and will transport drilling crews and supplies by helicopter and/or cargo vessel from an onshore base located in Cameron, Louisiana. No ecologically sensitive species or habitats are expected to be affected by these activities.

A copy of the plan described above is available for inspection at the Coastal Management Section Office located on the 10th floor of the State Lands and Natural Resources Building, 625 North 4th Street, Baton Rouge, Louisiana. Office Hours: 8:00 AM to 5:00 PM, Monday through Friday. The public is requested to submit comments to the Coastal Management Section, Attention OCS Plans, P.O. Box 44487, Baton Rouge, LA 70804-4487. Comments must be received within 15 days after Coastal Management Section obtains a copy of the plan and it is available for public inspection. This public notice is provided to meet the requirements of the NOAA Regulations on Federal Consistency with approved Coastal Management Programs.

RUN: April 16 (A-10)

SHERIFF'S SALE
No. 10-12943
Thirty-Eighth Judicial
District Couret
PARISH OF CAMERON
STATE OF LOUISIANA
CALCASIEU MARINE
NATIONAL BANK
VS.
GERALD GUIDRY
Sheriff's Office,
Cameron, Louisiana

By virtue of a writ of Seizure and Sale issued and to me directed by the honorable court aforesaid, I have seized and will offer for sale at public auction to the last and highest bidder with the benefit of appraisement, at the courthouse door of this Parish of Cameron, on Wednesday, April 22, 1992 at 10:00 a.m. the following described property, to-wit:

Commencing at the Northeast Corner of the intersection of the Public road leading to the Court House Square and the State Highway leading to Grand Chenier, said point being 25 feet Northerly from and at right angles to the centerline of the existing concrete pavement for a point of beginning; thence North 21° 55' East along the East right of way line of the Public Road a distance of 64.3 feet to an existing 3/4 inch iron pipe; thence South 75° 15' East along the South line of the Charles Hebert property a distance of 33.5 feet; thence South 19° 35' West a distance of 63.8 feet to the North right of way line of the State Highway; thence North 76° 03' West along the North line of the State Highway a distance of 36.1 feet to the point of beginning; all being situated in Section Thirty-one (31), Township Fourteen (14) South, Range Nine (9) West, Cameron Parish, Louisiana, together with all buildings and improvements situated thereon.

Seized under said writ.

Terms: Cash day of sale.

/s/ James R. Savoie, Sheriff,
Cameron Parish, La.

Sheriff's Office, Cameron, La. March 12, 1992.

Mitchell Bergeron,
Attorney for Plaintiff

RUN: Mar. 19, April 16 (M-26)

NOTICE

The Cameron Parish Mosquito Abatement District No. 1 will receive sealed bids until 6 p.m., Tuesday, April 21, 1992 at the office of the Mosquito Control in Creole, La. on reroofing of Mosquito Control Headquarters. All bids must be presented on bid forms which may be obtained from the Mosquito Control Office.

Bids should be addressed to Don Menard, director, Cameron Parish Mosquito Control Abatement District No. 1, Route 1 Box 42E, Creole, La. 70632 and marked "Bids on Roof".

Mosquito Abatement District No. 1 reserves the right to reject any or all bids and to waive formalities.

Mosquito Control
District, No. 1
Don Menard, Director

RUN: Apr. 2, 9, 16 (A-8)

Boater's & Fishermen's Pledge Program in La.

Louisiana, along with the four other Gulf Coast states, has launched the Louisiana Boater's and Fishermen's Pledge Program.

The program is part of the "Take Pride Gulf Wide" plan which will attempt to tackle the marine debris problem by soliciting voluntary cooperation from boaters and fishermen in the Gulf of Mexico and coastal waters.

Boaters who take the pledge promise to properly dispose of the trash generated aboard their vessels.

All fishermen and boaters who show their support by filling it out and sending it in will receive the following three things:

A "Take Pride Gulf Wide" reflective, waterproof decal; a "Measure Up - Don't Litter" fish ruler; and a commemorative copy of the pledge.

The following pledge should be filled out and mailed to the La. Department of Wildife and Fisheries, P.O. Box 98000, Baton Rouge, La. 70898-9000.

BOATER'S & FISHERMEN'S PLEDGE

I pledge

To transport to shore, for proper disposal, all trash generated aboard my boat, especially plastic, glass, metal, and paper;

To make every effort to prevent accidental loss of food and drink containers, fishing gear, and other debris from my boat;

To retrieve, for proper onshore disposal plastic refuse, cans and other man-made debris I find floating in navigable waters; and

To encourage fellow boaters and fishermen to Take Pride Gulf Wide and make my home state, Louisiana, clean and beautiful.

Signed _____

Date _____

Name _____

Address _____

Phone _____

Mail to:

LA. DEPARTMENT OF WILDLIFE & FISHERIES

P.O. Box 98000

Baton Rouge, La. 70898-9000

ABWA chapters attend convention in L. C.

The Southwest Area Council Chapters of the American Business Women's Association hosted the Gulf Coast Regional Convention in Lake Charles on April 10-12.

The chapters are Cameron Chapter, Les Dames De Le Bayou; Beauregard Chapter, La Beau; Calcasieu Chapters, De Cal La, DeQuincy; City of the Lake, La Falaise, Les Femmes Du Lac, Les Femmes D'Affairs, Les Femmes Nouvelles, Lake Charles; West of the Lake, Westlake; and Les Dames D'Brimstone, Sulphur.

The Gulf Coast Region includes all of Louisiana, parts of Arkansas, Mississippi, Texas and Missouri. Five hundred delegates are expected to attend.

A meeting of the area council was held in Westlake to finalize plans for the convention. The hosting chapter was Les Femmes Nouvelles. A pancake supper was served. Gayla Vincent is chairman of the convention.

Other business included naming the chairman of ABW Day, to be held in September. La Beau Chapter in DeRidder volunteered to host the event.

The next area council meeting will be hosted by Les Femmes D'Affairs Chapter in Lake Charles, June 30.

The Southwest Area Council officers are Joyce Lewis, treasurer, DeRidder; Nola Saxby, Secretary, Lake Charles; and Marjorie Doyle, president, DeQuincy.

Grand Lake clubs meet

The Grand Lake Sr. 4-H club met April 2. The Jr. and Sr. clubs met together to see all the demonstrations for Achievement Day.

Giving demonstrations were Nancy Norman, Heather Taylor, Nick Stickle, Brian Venable, all individuals; and groups, Kimberlee Dupuie and Missy Young, Dolores Arceneaux and Jessica LeBouf, Amanda Broussard and Melanie Richard, Jennifer Boudreaux and Nikkie Guidry, Nancy Daucy and Mary Beth Crochet, and Megan Monsour and Brooke Jouett. After the demonstrations, the groups practiced their yells.

The next meeting will be May 7.

Reporter,
Kimberlee Dupuie

So. Cameron Hi Jr. 4-H

The South Cameron High School Jr. 4-H club met April 3.

Mr. Barrett Courville, 4-H Agent, talked to the club about Achievement Day. He told the club about the winner' trip and Short Course.

Kristi Jo Dupuie and Jennifer Harper presented a demonstration on "How to be a Safer Sitter".

Achievement Day was held April 4 in Grand Lake.

Reporter,
Kristi Jo Dupuie

New books donated

The following books have been donated to the South Cameron High School Library by the employees of Conoco - Oklahoma District, in memory of Jody (Robert Joseph) McCall: McMahon by J. McMahon; 100 Greatest Running Backs, by B. Carroll; Assignment: Sports, by N. Lipsyte.

Bob Moss is speaker at Lions Club here

By GENEVA GRIFFITH

Bob Moss, administrator of the Louisiana Lions Club Crippled Children's Camp at Leesville, was the guest speaker at last week's meeting of the Cameron Lions Club.

He gave a slide presentation on the camp activities and stated that it is free for crippled children who are referred to the camp by Lions Clubs around the state.

Between 4,000 and 6,000 people come through the camp annually.

The Jerry Lewis Muscular Dystrophy camp is also held there and children who suffer from cystic fibrosis, the blind and diabetic are served.

A new part has been added recently called "Camp Wilderness". It is a more rustic part of the camp and was built on newly acquired land by the Lions Clubs.

At the close of the meeting a collection was taken by club members to be used for the camp upkeep.

Bike-A-Thon to be held April 25 here

The St. Jude's Research Hospital Wheels for Life Bike-A-Thon is slated for Saturday, April 25 from 9:30 a.m. until 3:30 p.m. at the Cameron Recreation Center on Front Ridge Rd.

Riders and helpers who will contribute their time and talent to help children live are needed, since they are the ones who can make this Bike-a-Thon successful.

In the Wheels for Life Bike-A-Thon, riders ask sponsors to make a donation based on each mile completed. All riders turning in money will receive a certificate. Those who raise $30 will receive a certificate and a special St. Jude T-shirt When a rider raises $75, he or she will receive a sports bag, as well as the certificate and T-shirt. The real prize, however, is the pride everyone can take in giving children a chance to live a normal life.

Contact Leven Harmon, the Cameron Youth Council, or Bubba January for details on riding or on sponsoring a rider.

Numbers to call are 775-5037 or 775-8393.

St. Jude Hospital was founded by Danny Thomas and operates primarily from public support.

Bell City 4-Hers win contests

Five members from the Bell City Elementary 4-H club competed in parishwide contests held at McNeese State University Sat., March 21.

Dishes were prepared for the Favorite Foods contest and the winners were: nutritious snack, Alesha Theriot, first, and Sean Fruge, honorable mention; vegetable dish, Seth Natali, honorable mention; and fruit dish, Krystal Harrell, first, and Adam Sibille, third. Harrell, Sibille and Theriot competed in the Good Grooming contest with Sibille receiving honorable mention. Harrell placed first in the Bread Interview and Sibille received honorable mention in the Dairy Food Interview.

Earlier in March members made posters for the Wildlife Poster Contest. Krystal Harrell placed third, with Adam Sibille receiving a blue ribbon, and Curtis Holland and Brandi Fruge received red ribbons.

THE CAMERON PARISH PILOT (USPS 065980) is published for $14.28 per year (Cameron and Calcasieu Parish) by Mr. and Mrs. Jerry E. Wise, editors and publishers, P. O. Drawer J, School Street, Cameron, Louisiana 70631-8998. Second class postage paid at DeQuincy, Louisiana. POSTMASTER: Send address changes to THE CAMERON PARISH PILOT, P.O. Drawer J, Cameron, Louisiana 70631-8998.

— NOTICE —

The Cameron Parish School Board Committee of the whole will meet on Wednesday, April 29, 1992 at 9:00 a.m. in the Cameron Parish School Board Office.

RUN: April 16, 23, (A 28)

— NOTICE OF SALE —

The Cameron Parish School Board has for sale the following:

Stainless Steel Cafeteria Oven Exhaust Hood

The above item can be seen at Cameron Elementary during regular school hours. If you have any questions, contact Roger Richard at 775-5934.

RUN: April 16, 23, 30 (A 24)

— PUBLIC NOTICE —

The Cameron Parish Special Education Office will conduct one public hearing for the purpose of review of the proposed content of the Cameron Parish Special Education Application for FY93 and the Preschool Grant Flow-Through. The purpose of this hearing is to take oral and written comments from parents of disabled or other exceptional students, disabled individuals, representatives of education and human service agencies, parental organizations and all others interested in the education of exceptional children. The hearing will be conducted at the following site.

Cameron Parish School Board Office, Dewey Street, Cameron, La.; April 27, 1992 at 10:00 a.m.

RUN: April 16, 23 (A 23)

THE HACK
announced th
six weeks. Th
division and
received an

Reso

(From Am
A House Cor
filed last week
laws which a
the collection
operated by t
Rep. Rand
Charles, says
suspend the to
method of coll
He said the
is to defray th
which, on the

E
Sa

CAME
A Bu

P. O. Box

Se
Gene

FOR

246 N. Broad
Jenni



THE HACKBERRY High School Academic Committee has announced the winners of the current events contest for the fifth six weeks. The winners are Michael Fontenot in the grades 6-8 division and Becky Swire in the grades 9-12 division. Each received an engraved plaque.

Resolution requires tolls

(From American Press)

A House Concurrent Resolution filed last week would suspend all laws which authorize or require the collection of tolls on ferries operated by the state.

Rep. Randy Roach, D-Lake Charles, says his HCR 50 seeks to suspend the tolls, at least until the method of collection is improved.

He said the purpose of the tolls is to defray the cost of the ferries, which, on the surface, sounds like a good idea.

"But the reasons we have ferries and other people don't is not because we're the only ones with waterways that need to be crossed," said Roach. "We have ferry tolls because the state hasn't built any bridges."

Roach says if the tolls are going to be collected, then the proper facilities, job classifications and pay scale must be in place.

* EASTER EGG HUNT *
Saturday, April 18 - 4 p.m.
At The
Cameron Community Center
(Behind Courthouse)
— Sponsored By —
Cameron Youth Council

CAMERON PARISH LEGAL NEWS
A Business report of current & credit information
Published weekly & mailed 1st Class to subscribers with up to date Cameron Parish information on: Suits, Judgments, Oil & Gas Leases, Deeds, Leases, Charters, Mortgages, Chattels, Births, Probates, Wills, etc.
Call or write for sample copy or subscribe to:
LEGAL NEWS PUBLICATIONS
BY
THE DAILY DOCKET, LTD.
P. O. Box 4831, Lafayette, LA. 70502 (318) 237-4000

Season after Season for Four Generations...Top Quality, Excellent Service and Fair Prices.
BUBBA OUSTALET
CHEVROLET - CADILLAC - GEO
FORD - LINCOLN - MERCURY - TOYOTA
THANK YOU CAMERON PARISH
FOR YOUR SUPPORT
246 N. Broadway - 824-3673 Jennings, La.
819 N. Main - 824-4712 Jennings, La.
1-800-738-2215

Personnel changes approved by Board

A number of personnel changes were approved at the Cameron Parish School Board meeting Monday.

Sabbatical leaves were granted to Mary Baker, Hackberry teacher, for 1992-93 school year for rest and recuperation, and to Thomas Broussard, Grand Lake teacher, for 1992-93 for professional improvement.

The resignation of Allen Hinton, agriculture lab assistant, for medical reasons, was received and James Reed was named to replace him.

Evelyn Constance was named to fill Reed's position.

Connie Badon was named as lunchroom manager and Julie Billiot as lunchroom worker at Johnson Bayou high school. Both were presently serving as substitutes.

Tramonte aboard USS Nicholson

Navy Petty Officer 3rd Class Jeffery S. Tramonte, son of Joseph N. Tramonte Sr. is deployed aboard the destroyer USS Nicholson, homeported in Charleston, S.C. and is mid-way through a six-month deployment.

Tramonte has been participating in exercises with the ships of the Standing Naval Forces Atlantic, a multinational NATO fleet. He has visited Roosevelt Roads, Puerto Rico; St. Maarten, Netherlands Antilles; Boston, Ma., and Halifax, Nova Scotia.

USS Nicholson will be conducting exercises in the North Atlantic, after which the crew will make a series of port calls, stopping in each of the countries represented in the NATO fleet.

The 1988 graduate of Johnson Bayou High School, Johnson Bayou, joined the Navy in April 1989.

Commodities to be distributed

The April commodity distribution by the Cameron Community Action Agency will be April 23 only. This will be a first come first serve distribution.

The distribution will be at the Wakefield Methodist Church in Cameron from 8 a.m. until 12 noon and 1-4 p.m. Please bring a bag or box.

This is for all areas of Cameron parish.

Benefit slated

A medical benefit for Isadore (Jr.) Duhon will be held April 26, beginning at 10 a.m. at the Hackberry Catholic Hall.

Barbecue plates will be $5 for adults and $2.50 for children.

USED VEHICLES

FOR SALE: 1989 Nissan Sentra, 2 doors. Also, 1989 Conquest TSI, 2 doors. Very low mileage. For more information call 318-542-4426. 4/16p.

FOR RENT

GRAND CHENIER on the Mermentau River. 3 bedrooms, 2 baths. Central air and heat. Unfurnished. No pets. Deposit/Lease. Call 477-0624. 3/26tfc.

Easter Bargain Parade
The Cameron Parish Pilot
Come by Clipper Office Supply
Cameron, La 775-5645

FOR SALE

MUST SELL! Complete household of appliances. Refrigerator, washer, dryer, gas and electric stove, deep freeze (chest and upright). Phone 589-2961, 589-5313 or 589-5318. 4/16, 4/30, 5/14, 5/28p.

DON'T BUY anything... Until you've checked The Cameron Pilot Classified Section! Dodge traffic, crowds and tired feet. To place a classified ad go by Clipper Office Supply, School Street, Cameron, or mail your ad with payment to P. O. Box 995, DeQuincy, La. 70633. Classified Ad rates are one insertion, 25 words or less, $3.50 (each additional word is 10¢). Deadline is Wednesday, 10 a.m.

REAL ESTATE

FOR SALE: Cameron home, 3 bedroom, 2 bath, den, fireplace, bar, 1 acre land, landscaped, pool, jacuzzi, pool house and storage. Reduced. 477-7438. 4/9-16p.

REDUCED PRICE: 2400 sq. ft. home, 1/2 acre lot. Concrete drive. Three bedrooms, 2 baths, large kitchen and living area. House on pilings. Located in Ridgecrest Subdivision. $50,000. Call 775-5929 after 5 p.m. 4/2-30p.

REAL ESTATE: We have listings of lots, acreage and homes. If you are in the market, call Donald R. Criglow, Habco Realty, 318-775-2871. 1/16tfc.

WORK WANTED

WORK WANTED: Need some one to clean your house or office? Call Donna at 542-4529 after 5 p.m. 4/16p.



In 1935 there were two cent registered in the state of Ohio. They contain

MOBILE HOMES

FOR SALE: 1983 14x70 Vogue by Fleetwood. 2 bedroom, 2 bath. Country style living room and kitchen. Vinyl siding, double insulated windows, carport, deck, partially furnished. Already set up on rented lot or can be moved. Call Debbie or James Doxey at 775-8251. 4/9-23p.

FOR SALE: Price reduced! 1980, 14x60 mobile home. 2 bedrooms, one bath, 16x20 shop, on 102 ft. x 102 ft. lot in Oak Grove. Good condition. 300 ft. deep well, city water, $12,500 firm. Call 775-7391 or 666-2705. 4/16-5/7p.

FOR SALE: 14x75 two bedroom, two bath trailer. Master bath has jacuzzi. Built in china cabinet in kitchen. Entertainment center. Large deck. Call 775-7589. 3/12-4/16p.

SPRING INTO SAVINGS! Sale going on now! Over 200 new and used motor homes and travel trailers. Pace, Arrow, Southwind, American Eagle, Tioga, Limited, Cambria, Allegro, Coronado, Prowler, Avion, Carri Lite. Kite Bros. R. V., Hwy 171 N., DeRidder, LA., 318-463-5564. Monday - Friday, 8 a.m. - 5:30 p.m., and Saturday, 8 a.m. - 1 p.m. 12/5tfc.

The Classifieds Pass the Test!

NOTICES

FILL A BAG Sale: Thrift Store. Help/Hope of Cameron. Grocery bag of clothes $3.00. April 16, 18, 21, and 23. 4/16p.

PIANO LESSONS: Children and adults. For information, call 542-4466 or 433-1949. 4/9-16p.

BUSINESS OPPORTUNITY: Dress shop for sale in Cameron. Building and contents, call 775-5068. 4/9tfc.

CAMERON PILOT Classified Ad rates: One insertion, 25 words or less is $3.50 (each additional word is 10¢). Stop by our office, located in Clipper Office Supply, School St., Cameron, or mail your ad with payment to P. O. Box 995, DeQuincy, La. 70633. Deadline each week is Wednesday, 10 a.m.

HELP WANTED

RECRUITER OF international company seeking career minded individuals to consult on fashion, glamor and color. Unlimited income potential. Flexible hours; training provided. Call Diana at 478-1656/1-800-223-1656. 3/26-4/23p.

LIVE CRAWFISH
65¢ Per Pound
Grand Chenier Coop. #1
Call: 538-2636 - 538-2152
Or 538-2181
Call early for orders for Easter Week!
WE WILL BE CLOSED EASTER SUNDAY

OPEN 7 DAYS A WEEK
Specials Good Apr. 16 - Apr. 26
HAVE A SPRING FOOD FLING
Quantity Rights Reserved
Fresh Fryer LEG QUARTERS Lb. 39¢
Hyde Park BUTTERMILK BISCUITS 8/$1

Kraft Squeeze MUSTARD	8 Oz.	2/$1.00
Regular or Mesquite ROYAL OAK CHARCOAL		$2.99
Royal Oak CHARCOAL LIGHTER	32 Oz.	$1.49
Kraft PARKAY MARGARINE	16 Oz.	2/99¢
Kraft Philadelphia CREAM CHEESE	8 Oz.	99¢
HELLMANN'S MAYONNAISE	32 Oz.	$2.19
Dark or Light Brown DOMINO SUGAR	Lb.	2/$1.00
Carnation EVAPORATED MILK	12 Oz.	59¢
Thick N Spicy or Plain KRAFT BARBECUE SAUCE	18 Oz.	89¢
Banana or Chocolate BANQUET CREAM PIES	14 Oz.	$1.19
Assorted Betty Crocker CAKE FROSTING	16 Oz.	$1.29
Assorted Betty Crocker CAKE MIXES		89¢
FRESH LETTUCE	Ea.	2/$1.00
Delicious Fresh STRAWBERRIES	Pt.	89¢
SWEET YELLOW CORN		7/$1.99
T-BONE STEAK	Lb.	$3.49
SIRLOIN TIP ROAST	Lb.	$2.59
SIRLOIN TIP STEAK	Lb.	$2.89
PORTERHOUSE STEAK	Lb.	$3.89
Bryan CENTERPIECE HAM	Lb.	$2.49
Bryan MEAT WEINERS		$1.29
Orelda SHOESTRING POTATOES	20 Oz.	99¢
MRS. SMITH'S PIE SHELLS	17 Oz.	$1.79

Bounty PAPER TOWELS 89¢
5 Lb. Bag RUSSET POTATOES 69¢
— HOURS —
Mon. - Fri. -- 6 a.m. - 7 p.m. — Sat. & Sun. - 7 a.m. - 7 p.m.
BROWN'S Market & Deli
Pat Brown, Owner Hwy. 82, Cameron 775-7145

Wishing Someone Happy BIRTHDAY ??
PLACE A BIRTHDAY AD WITH THE PILOT
ONLY $15.00 or $22.50
(Includes Photo & Artwork)
Send your request with photo along with payment to: Cameron Parish Pilot, P. O. Box 995, DeQuincy, La. 70633. Birthday ads must be signed.
Deadline Each Week Is Tuesday!

Legal Notices - Contd. from previous page

acres, as shown outlined in red on a plat on file in the State Land Office, Division of Administration.33 ship bearings, distances and coordinates are based on Louisiana Coordinate System of 1927 (South Zone).

TRACT 26449 - PORTION OF BLOCK 22, WEST CAMERON AREA, REVISED, Cameron Parish, Louisiana — That portion of Block 33, West Cameron Area, Revised, Cameron Parish, Louisiana, belonging to the State of Louisiana and not under mineral lease on May 13, 1992, described as follows: Beginning at the Northeast corner of Block 33, West Cameron Area, Revised, having Coordinates of X = 1,465,241.952 and Y = 379,032.192; thence South 2,880.00 feet on the East line of said Block 33 to a point having Coordinates of X = 1,465,241.951 and Y = 370,151.822; thence Northwesterly on a straight line to a point having Coordinates of X = 1,464,632 and Y = 372,809; thence Northwesterly on an arc having a radius of 18,240.00 feet and a center at X = 1,471,240 and Y = 387,390 to a point having Coordinates of X = 1,464,433 and Y = 370,467; thence Northwesterly on a straight line to a point having Coordinates of X = 1,463,000.00 and Y = 371,700; thence Northwesterly on a straight line to a point having Coordinates of X = 1,455,041 and Y = 373,809; thence Northwesterly on a straight line to a point on the West line of Block 33 having Coordinates of X = 1,450,483.904 and Y = 375,118.236; thence North 2,880.00 feet on the West line of said Block 33 to its Northwest corner and the Coordinates of X = 1,450,483.904 and Y = 379,032.192; thence East 3,500.00 feet on the North line of said Block 33 to the most Northerly corner of State Lease No. 1123, as amended, having Coordinates of X = 1,453,983.904 and Y = 379,032.192; thence in a Southeasterly direction along the various courses of said State Lease No. 1123 the following courses: South 2,000.00 feet, West 800.00 feet, South 2,200.00 feet, North 89 degrees 57 minutes 58 seconds East 1,200.00 feet, North 1,200.00 feet, East 1,900.00 feet, North 1,100.00 feet, East 2,700.00 feet and North 1,800.00 feet to the Northeast corner on the North line of said Block 33; thence East having Coordinates of X = 1,459,883.904 and Y = 379,032.192; thence East 5,557.00 feet on the North line of said Block 33 to the point of beginning containing approximately 1,743.32 acres, as shown outlined in red on a plat on file in the State Land Office, Division of Administration. LESS AND EXCEPT that portion thereof, if any, which is more than three nautical miles from the coast line as determined by the Report of the Special Master in the litigation in the Supreme Court of the United States styled United States v. State of Louisiana and not under mineral lease on May 13, 1992, described as follows: Beginning at a point on the West line of Block 33, West Cameron Area, Revised, having Coordinates of X = 1,450,483.904 and Y = 377,611.20; thence Southeasterly on a straight line to a point having Coordinates of X = 1,496,700 and Y = 372,625; thence Southeasterly on a straight line to a point having Coordinates of X = 1,497,600 and Y = 370,110; thence Southeasterly on a straight line to a point on the Westerly line of Block 4, West Cameron Area, Revised, having Coordinates of X = 1,498,258.000 and Y = 365,480.00; thence North 11,931.20 feet on the Westerly line of said Block 4 to a point on the shoreline having Coordinates of X = 1,493,033.20 and Y = 377,611.20. Thence Southeasterly on a straight line to a point having Coordinates of X = 1,496,700 and Y = 372,625. Thence Southeasterly on a straight line to a point having Coordinates of X = 1,497,600 and Y = 370,110. Thence Southeasterly on a straight line to a point on the Westerly line of Block 4, West Cameron Area, Revised, having Coordinates of X = 1,498,258.000 and Y = 365,480.00.

LEGAL NOTICES

NOTICE OF PUBLICATION
OFFICE OF
MINERAL RESOURCES
ON BEHALF OF THE

STATE MINERAL BOARD
FOR THE

STATE OF LOUISIANA
BATON ROUGE, LOUISIANA

By virtue of and in conformity with the provisions of Sub-part A of Chapter 1, Title 30 of the Louisiana Revised Statutes of 1950, as amended, and other pertinent laws, sealed bids will be received in the office of Mineral Resources, State Land and Natural Resources Building, Baton Rouge, Louisiana, (P.O. Box 2827, Baton Rouge, LA 70821) until 9:00 a.m. on the 13th day of **May, 1992, at 10:00 a.m.** for a lease to explore, drill for and produce oil, gas and sulphur and other liquid or gaseous minerals in solution and produced with oil or gas on the following described tracts (Tract Nos. 26401 through 26492) at such time and date the bids will be opened and announced in the Mineral and Natural Resources Building, Capitol Complex, Baton Rouge, Louisiana.

TRACT 26401 - PORTION OF BLOCK 19, WEST CAMERON AREA, REVISED, Cameron Parish, Louisiana — That portion of Block 19, West Cameron Area, Revised, Cameron Parish, Louisiana, belonging to the State of Louisiana and not in the Federal Waters as of May 13, 1992, described as follows: Beginning at the Southwest corner of Block 19, West Cameron Area, Revised, having Coordinates of X = 1,214,355.14 and Y = 379,037.19; thence North 0 degrees 01 minute 00 seconds West along the West line of said Block 19 to a point on said line having Coordinates of X = 1,214,355.14 and Y = 387,597.29; thence Northeasterly in a straight line to a point having Coordinates of X = 1,216,582 and Y = 388,263; thence Northeasterly on a straight line to a point having Coordinates of X = 1,216,582 and Y = 390,263; thence Northeasterly on a straight line to a point having Coordinates of X = 1,217,536 and Y = 390,441; thence Northeasterly on a straight line to a point having Coordinates of X = 1,217,536 and Y = 390,727; thence Northeasterly on a straight line to a point having Coordinates of X = 1,219,698 and Y = 391,679.58; thence South 89 degrees 59 minutes 00 seconds East 1,731.734 to

K.C. spring barbecue is set for May 17

The J. P. Boudoin Sr. Knights of Columbus Council 3014 held their regular meeting last week.

Their annual Spring barbecue was set for Sunday, May 17. Serving will begin at 11 a.m.

The food drive held with the K.C.'s and Sacred Heart Church for the needy was a great success. If any of you know of anyone in our church parish needing canned foods, please contact Msgr. Bernard, Roland Primeaux, Bobby Conner or Loston McEvers.

The annual council Easter egg hunt will take place after 8:30 a.m. Mass, Easter Sunday, behind the church. All Knights are asked to bring at least one dozen boiled, dyed eggs to Man Theriot, Roland Primeaux, Jerome Rutherford, Bobby Conner or Loston McEvers, or at the church in the back before Mass.

All members who haven't paid their annual dues are asked to plan to send these dues to Kenneth Montie in Creole, La. at P.O. Box 67.

An insurance report was presented by Agent David Rogers of the Knights of Columbus.

Dale Conner was voted as Knight of the Month for March and Cliff and Martha Conner family was voted as the Family of the Month for March.

The next meeting will be May 14, at 7:30 p.m. It will be ladies night. A Rosary will be said at 7:15 p.m. before the meal.

There will be a blood pressure check for those attending, starting about 6:30 p.m.

Cross to be at St. Eugene's

The Evans P. Mhire Knights of Columbus 8324 Council held their regular monthly meeting last week.

The Quincentennial Cross will be at St. Eugene's Catholic Church on May 1 and 2.

The benefit for the Larry Abshires, whose home burned recently, will take place at the Grand Chenier State Park on Sunday, May 10, Mother's Day. Barbecue will be served, and a cake auction and dance will be held.

The Council will also have a super bingo on Saturday night, June 20. Bingo cards will be on sale for $50 each.

Freddie Richard was voted Knight of the Month and the Philip Trosclair family was voted Family of the Month.

The Council's next meeting will be Tuesday, May 5, at 7 p.m. at the St. Eugene's Catholic Hall.

Abshire benefit to be May 10

On March 1, the Larry Abshire Family of Grand Chenier lost everything they owned when their house burned.

The family does not have the resources to rebuild on their own. Therefore, the Cameron Parish community, under the leadership of Rev. Mark A. Broussard of St. Eugene's Catholic Church, is sponsoring a fund raiser on Mother's Day, Sunday, May 10, in the Grand Chenier Park, 11 a.m. until.

There will be live music, dancing, barbecue chicken, brisket, sausage, rice dressing and beans, fun and games.

Donations can be mailed to: St. Eugene's Abshire Fund, Rt. 1 Box 31, Grand Chenier, La. 70643.

Easter Sunrise Service set

The Cameron Parish Ministerial Association invites the public to the annual Easter Sunrise Service at Grand Chenier Park on Easter morning, Aprill 19, at 6:30 a.m.

Rev. Mark Broussard, pastor of St. Eugene Catholic Church in Grand Chenier, will speak. There will be congregational singing and special music.

Refreshments will be served following the service in the Grand Chenier United Methodist Church. The service will be conducted by various pastors of the Ministerial Association.

A Galago is a tree-dwelling African animal known for its ability to leap great distances—as much as 15 feet—among branches.

EVELYN'S LOUNGE
HOLLY BEACH
— FEATURING —
THE OLE' ROCKERS
Saturday, April 18 - Easter Eve
8:30 p.m. - 12:30 a.m.

HELPING YOU IS WHAT WE DO BEST!!



Contact your Farm Bureau Agents Gary Duhon, Wilson LeJeune and Tim Dupont for all you insurance needs.

- Automotive
- Life
- Health

FARM BUREAU INSURANCE

Compare our Rates and Services

Call: 542-4807

Cameron Parish Farm Bureau
Located off Hwy. 27 - Creole



Students of the Month are named at H'berry

Hackberry High School faculty members have selected their students of the month for the fifth six weeks.

Students selected were as follows: Keisha Addison, Katherine Arnold, Jody Bradley, Jake Buford, Kendra Byler, Nancy Cain, Brandon Core, Chase Courmier, Chrissy Drounett, Darrell Duhon, Jessica East, Michelle Hantz, Miranda Hicks, Alonna LeBlanc, Chad Mitchell, Jeromy Nolan, Ashley Seay, Michael Simon, Robert Smith, Luke Soirez, Becky Swire, Jenny Toups, Penni Wing and David Wright.

Pictures of the students are on display on the bulletin board in the school lobby. Students are pictured with the special certificates received.

Zapata-Haynie updates Abbeville plant

A $6.73 million modernization project at Zapata Haynie Corporation's Abbeville fish meal and oil plant was formally dedicated in ceremonies Friday that included United States Senator John B. Breaux.

"The upgrade of our Abbeville facility is a winner three ways," Zapata Haynie President Davis Allen said. "It will reduce costs by operating much more efficiently, it will increase our capacity to produce special quality meals that sell at a premium, and it will enable the plant to conform to new, more stringent state water discharge regulations."

At the heart of the modernization project is the installation of new dryers and evaporators to replace inefficient and obsolete units. The dryers can process 130 tons of menhaden into fish meal every hour. Water from the process is routed to the evaporator where a significant percentage of suspended fish solids are recovered.

Located on the Vermilion River near Intracoastal City, Zapata Haynie's Abbeville Plant employs more than 200 people during the fishing season, which begins April 20, and produces approximately 28,000 tons of menhaden fish meal and 19,000 tons of edible fish oil every year. The plant is supplied with fish by eight Zapata Haynie fishing vessels which are based at the plant and supported by six spotter aircraft.

Zapata Haynie Corporation is the nation's leading producer of products from menhaden, fish popularly known as bunkers, mossbunkers or pogys. Menhaden fish meal is used as a high protein additive in livestock feed, particularly in the poultry industry as well as serving the baby pig, dairy cow and aquaculture markets.

Menhaden fish oil is shipped to Europe where it is used for human consumption in margarine, as a cooking oil and in other products.

A division of Houston-based Zapata Corporation, Zapata Haynie operates a total of five menhaden processing plants including Abbeville. The others are located at Cameron and DuLac, La.; Moss Point, Miss.; and Reedville, Va. Zapata Haynie is headquartered in Hammond, La.

MUSING . . . By Bernice Denny

History of the Easter egg

The Easter egg has had a long and intricate history. According to "How Did It Begin" By R. Brasch:

"The Easter egg now caters for the tastes of the young and not so young. Who would think of it as a sacred symbol with a message of deep spirituality and creativity? For that is its real and only purpose and meaning.

"The Easter egg is the emblem of renewed life after death and of resurrection. To all appearances an egg is lifeless matter. And yet out of it can come a new creature. Just as the chick is entombed, as it were, in the egg and brought to life in due course, so out of the grave will rise the dead to a new existence. This is why, from earliest times in all kinds of cultures, the egg assumed cosmic significance and has been a symbol of fertility and immortality."

Research shows that the use of the egg by Christians probably evolved from the many pre-Christian festivities and legends. Since Easter coincided with the pagan spring festivals, the egg was a carry-over for Christian celebrants.

The Hindu legend of the egg is one of the oldest. It was believed that the world created itself from a giant egg. One half of it formed the earth; the other, the sky. Greeks and Romans buried eggs, real or dummy, in their tombs. Today Jews present mourners returning from a funeral with a dish of eggs as a first meal.

From earliest times the egg symbolized the rebirth of nature. In the Northern Hemisphere the revival of nature and Easter coincide so Christians took their ancient sign and applied it to the Resurrection of Jesus Christ. Pope Paul V wrote a special blessing for the eggs used in England, Scotland and Ireland.

In the earliest days of the church eggs were not eaten during Lent; and so this special dish was happily partaken at Easter. In Ireland today the Lenten fast ends at sundown on Easter Sunday with a dish of eggs.

In Italy families take eggs to church at Easter to be blessed by their parish priest. At the Easter feast the next day the hard-cooked eggs are placed on a huge platter in the center of the table. As visitors come, each is given a blessed egg. To refuse this symbol of the Resurrection would be highly offensive.

In Tyrol, children go from farmhouse to farmhouse on Easter Eve singing carols. The housewives reward them with baskets of eggs.

In Ukraine villages the people use a process called batiking by which they paint exquisite designs to resemble stained glass windows on eggs. On Easter morning the eggs are blessed in a special ceremony before they are eaten.

The Germans are said to have been the first to bring the Easter egg tree to America. Another custom brought over by European immigrants was egg-rolling. In 1910, Dolly Madison originated the Easter Monday egg-rolling on the Capitol grounds. President Rutherford B. Hayes denied the use of the grounds during his administration, and it was moved to the White House lawn.

One legend tells that Simon of Cyrene, who carried Christ's cross, was an egg merchant. Upon his return from Calvary, he found the basket of eggs he had left by the roadside miraculously colored and decorated.

Many and varied are other tales of the Easter egg; yet all proclaim it as an emblem of life and death and resurreciton.

Your Key To A Great Deal!
LANCE MUDD
Sales Representative
Come By Today & Save"!



LAKE CHARLES NISSAN
NISSAN
Give us a chance to earn your business!
1-800-467-8038 1310 E. Prien Lake Rd. • 477-8038

April is Child Search Month in Louisiana

Governor Edwin Edwards has proclaimed April as Child Search Month in Louisiana. This recognition acknowledges the program in each parish school system which attempt to locate and identify individuals from birth through 21 years of age who may require special education services.

The Louisiana Department of Education has established a standard procedure for the identification, screening and evaluation of exceptional children between the ages of birth and 21. Cameron Parish School Board's Child Search Program is part of this statewide effort to provide all children an appropriate education.

The Child Search Program attempts to identify students who may be mentally handicapped, hearing or visually imparied, learning disabled, speech or language impaired, emotionally disturbed, health impaired, or gifted and talented.

A student may be exceptional if he or she does not respond to sounds, appears clumsy, is overaggressive, withdrawn, shows lack of academic achievement, or over-achievement.

Following screening procedures being conducted, parental permission must be obtained, in order for a formal multidisciplinary evaluation to occur. Although only a parent or guardian may give formal written approval for an evaluation, any individual may refer a student.

Cameron Parish's Child Search Program is also concerned about handicapped students who have chosen to discontinue special education services or drop out of school. Special Education services continue to be available through 21 years of age. Should you know of someone who would like to re-enroll in this program, a referral to the Child Search Program would be appropriate.

To refer a child or to request additional information, contact Willyne Kester, Supervisor of Special Education or Rhonda Lewis, Child Search Coordinator at 775-7570 or write to P.O. Box W, Cameron, La. 70631.

FUNERAL

REV. NATHANIEL HOLMES

Funeral services for the Rev. Nathaniel Holmes, 83, were held March 29, at Greater Central Baptist Church in St. Petersburg, Fla. The Rev. Ralph M. Evans officiated. Interment was in Bay Pines, Fla. Cemetery.

Rev. Holmes died March 25, at Bay Pines VA Medical Center.

He served in World War II and the Korean Conflict. He was honorably discharged in 1945.

He married Catherine Mouton of Cameron in 1946. To this union, six children were born.

Rev. Holmes was called to the ministry during the 1950's and was a co-founder of Macedonia Baptist Church in Cameron. He was a member of Prince Hall Masonic Lodge Number 231. The Holmes family lived in Cameron until 1957. Following the devastation of Hurricane Audrey they moved to Lake Charles.

In 1962, Rev. Holmes moved to St. Petersburg. He was pastor of United Missionary Baptist Church and Mt. Zion Christian Church.

Survivors include his wife, Catherine; a son, Nathaniel, of Lake Charles; five daughters, Naomi Johnson and Billie and Emma Banks all of Columbus, Ohio, Patty Holmes of Orlando, Fla., and Sandra DeShields of Cameron; a sister, Sally Mae Brooks of Macon, Ga; a brother, Rev. Moses Holmes of St. Petersburg; 14 grandchildren and 4 great-grandchildren.

Silver Spurs to have horse show

The Silver Spurs Riders Club will sponsor an all-breed horse show beginning at 8 a.m. Saturday, April 18, in the outside covered arena at Burton Coliseum.

Participants must be club members and present a negative Coggins on each horse. Memberships will be accepted at the registration table.

The public is welcome to attend.

New novels at library

New novels at the Cameron Parish Library include:

The Rise of Life on Earth, Joyce Carol Oates; Margaret in Hollywood, Darcy O'Brien; Box Nine, Jack O'Connell; The Sensationist, Charles Palliser; The Mamur Zapt and the Night of the Dog, Michael Pearce.

A Bed by the Window, M. Scott Peck; I.O.U., Nancy Pickard; The Junk-Drawer Corner-Store Front-Porch Blues, John B. Powers; Object Lessons, Anna Quindlen; The Old Man and Mr. Smith, Pete Ustinov.

Fishing info available here

Several forms and pamphlets of interest to fishermen are available at the Cameron County Agent's Office, according to Kevin Savoie, Assistant Area Agent, Fisheries and Wildlife for Cameron and Calcasieu Parishes.

The U. S. Department of Transportation and the U. S. Coast Guard have put out a pamphlet outlining the Federal Requirements for commercial fishing vessels.

The pamphlet gives overview and reasons for the regulations along with specific requirements and compliance dates.

Marine distress communication forms are now available at the office.

These forms have an adhesive back which allows them to be permanently displayed near the radio or radio-telephone.

The forms list the proper dialogue to be used when in distress at sea.

Adolescence is the time between pigtails and cocktails.



rish's Child Search
so concerned about
tudents who have
ntinue special edu-
s or drop out of
Education services
available through
e. Shoudl you know
o would like to re-
rogram, a referral to
rch Program would
child or to request
formation, contact
, Supervisor of Spe-
or Rhonda Lewis,
Coordinator at
rite to P.O. Box W,
70631.

novels
rary

at the Cameron
include:
ife on Earth, Joyce
Margaret in Holly-
'Brien; Box Nine,
The Sensationist,
; The Mamur Zapt
f the Dog, Michael

Window, M. Scott
ancy Pickard; The
orner-Store Front-
John B. Powers;
, Anna Quindlen;
d Mr. Smith, Pete

g info
ble here

s and pamphlets of
ermen are available
on County Agent's
g to Kevin Savoie,
a Agent, Fisheries
Cameron and Cal-
s.
partment of Trans-
the U. S. Coast
ut out a pamphlet
Federal Require-
mmercial fishing

let gives overview
or the regulations
ecific requirements
e dates.
ess communication
v available at the

have an adhesive
ows them to be per-
ayed near the radio
none.
ist the proper dia-
d when in distress

ce is the time be-
s and cocktails.

y
&
vers, Etc.

SPECIAL
Floral
et
Carry)

R GIFTS:
Bunnies
Plants
uquets

SUPER PAINT Sale!





Colony

SPECIAL! 9.99 GALLON 1561

10-YEAR INTERIOR FLAT LATEX

- One Coat Coverage
- Hundreds Of Custom Colors

IT'S TIME TO PAINT!

SPECIAL! 14.99 GALLON 1592

OIL FLOOR ENAMEL

- High Hiding • Abrasion & Moisture Resistant
- Tough, Gloss Finish



17.99 1204 GALLON

SUNFAST ALKYD OIL HOUSE PAINT

- One Coat Coverage • Fade Resistant • Tough, Gloss Finish
- Hundreds Of Custom Colors



SPECIAL! 16.99 GALLON 1778/1784

SATIN OR GLOSS POLYURETHANE FINISH

- Satin Or Gloss Finish
- Tough, Scuff Resistant

QUART SIZE 5.99 1779/785

WE DELIVER!
Local in town deliveries are $10 on merchandise under $300. Check in store for rates on outlying areas



4 CONVENIENT LOCATIONS TO SERVE YOU

LAKE CHARLES — 1313 Country Club Rd. — 477-7512
SULPHUR — 1907 Ruth St. — 527-6732
JENNINGS — 919 Lake Arthur Ave. — 824-2514
DERIDDER — 1335 N. Pine — 462-2416

3 WAYS TO CHARGE! Stine VISA MasterCard

STORE HOURS
MON. - FRI. 7:30 - 6:00
SAT. 8:00 - 6:00
SUN. 12:00 - 4:00 SUL. & LC ONLY

We reserve the right to limit quantities. Prices on lumber and other commodities are subject to change without notice. We are not responsible for printing errors. Sale begins April 12, 1992, ends April 25, 1992



STACKABLE CHAIRS

- Slatted seat
- Chairs stack for space-saving storage
- White, blue or taupe

6.48 7901/2/3

36 QT. ICE CHEST

- High impact plastic exterior won't chip

11.99 86571



POTTING & TOP SOIL / PEAT HUMUS

- For lawns and gardens

1.59 POT/TOP /PEAT

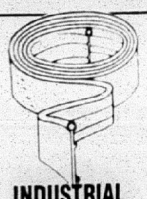

INDUSTRIAL LAWN EDGING

- Ridged sides for contour landscaping
- 20 ft. polyethelene w/ connector

2.99 75648



BARK MULCH & NUGGETS

- For landscaping

1.99 MULCH/ BARK



LAWN & GARDEN TOOLS

SHOVEL	7009
BOW RAKE	7010
POTATO HOOK	7101
LEAF RAKE	7017
GARDEN HOE	7016

- For the garden or just working in the yard

your choice

3.99



8-8-8 PARKER

- Helps make gardening and lawn care easy
- Covers 5,000 sq. ft.

3.75 75281



FIRE ANT KILLER

- 4 lb bag
- No water needed

4.49 71348



ST. AUGUSTINE CENTIPEDE WEED & FEED

- Contains slow release nitrogen formula 25-3-8
- Covers 5,000 sq. ft.

4.88 75009



TRANSLUSCENT SPRAYER

- 1 1/3 gal. actual cap.
- Lightweight plastic
- Non-corrosive

13.85 7050



HOGWIRE

- 12 1/2 gauge
- 330' roll

39"	47"
69.95 72133	76.95 72134

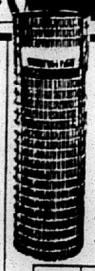

WELDED WIRE

- 2" x 4" welds
- 50 ft. rolls

HEIGHT	PRICE PER ROLL
36"	13.97 7375
48"	18.97 7376
60"	22.97 7377
72"	26.97 7378



BEKAERT

GAUCHO BARB WIRE

- 15 1/2 gauge
- 4 point barb
- 1/4 mile roll

22.98 7715



POULTRY NETTING

- Comes in 25',75',& 150' lengths
- Galvanized 1"mesh

HEIGHT	PRICE PER FOOT
24"	24 ¢ 70988
36"	32 ¢ 70989
48"	42 ¢ 70990
60"	47 ¢ 72135



TREATED LATTICE PANELS

- 4'X8' Sheets
- Treated to .40 retention
- Garden spacing

5.90 48LT

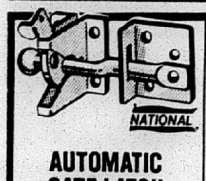

AUTOMATIC GATE LATCH

- Self-latching
- Floating crossbar compensates for gate sag

4.66 101220



ORNAMENTAL "T" HINGE

- Satin black
- Ornamental gate hinge

9.87 165480



GATE LATCH

- Fits gates up to 5" thick
- Can be padlocked
- Heavy 7/16" steel deadbolt

9.88 178616



METAL FENCE POST

- 2 3/8" x 8'
- Used for wood or galvanized fencing

8.95 7163



TREATED PINE 1X6-6' DOG EARED FENCING

- Pre-cut dog eared top
- 1x6x6' nominal size
- Pressure treated to resist rot and decay

1.09 1606TP

TROUBLE- FREE LAWN CARE !

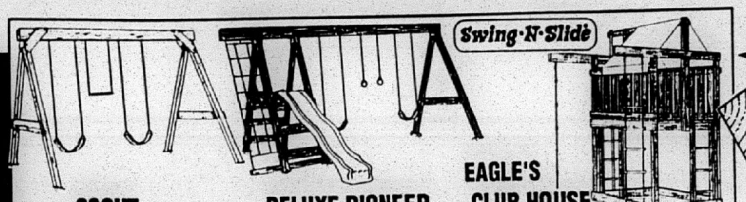

SCOUT

- Swing seats, trapeze bar, hardware and plans
- #NE4422 (360677)
- Treated lumber included

106.00 SCOUT

DELUXE PIONEER

- Swings, gym rings, plans, hardware and planning guide
- #NE4433 (149130)
- Treated lumber included, slide and cargo net extra

123.00 PIONEER

EAGLE'S CLUB HOUSE

- Climbing ladder & rope, dowels, blue vinyl roof, plans and hardware
- Fireman's pole extra
- Treated lumber included
- #NE4430 (360693)

182.00 EN CLUBHOUSE

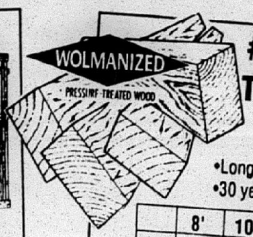

#2 PRESSURE TREATED PINE

- Long lasting treated lumber
- 30 year limited warranty

	8'	10'	12'	14'	16'
2x4	1.99	2.85	3.12	4.24	5.26
2x6	2.99	3.89	5.44	6.36	7.58
2x8	4.99	6.84	7.43	7.86	9.69
2x12	9.98	10.92	14.91	15.29	20.42
4x4	3.99	6.44	7.77	8.48	10.90



READY MIX CONCRETE

- 80 lb. bag
- Easy to mix just add water
- Easy to use

2.29 GM

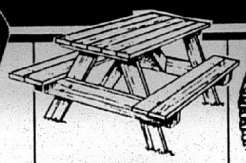

ASSEMBLED TREATED PICNIC TABLE

- Routed edges
- Completely assembled
- 6 foot

74.95 TABLE

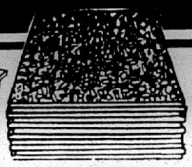

1/4" WAFER BOARD

- 4' x 8' x 1/4"
- Exterior quality

3.99 4814AP



5/4 X 6" TREATED DECKING

- Rounded corners give your deck a distinctive appearance and less splintering
- Lighter weight than conventional decking
- 8'-16' lengths available

46¢/FT.

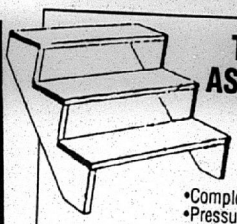

TREATED ASSEMBLED STEPS

- Completely assembled
- Pressure treated lumber
- 30 year warranty against rot and decay

3 STEP	4 STEP	5 STEP
32.88 9003	44.50 9004	55.75 9005



CLASSIC® OAKRIDGE II™ FIBERGLASS ROOFING

OCAG, OCOB, OCAB, OCWW, OCBB, OCTD, OCDW

- 20 Year ltd. warranty
- Class A fire rating
- Several colors available
- 1.00 sq. handling charge for delivery on all roofing

5.65 Per Bundle

OCORBW, OCORDW OCOREG, OCORSG

- Dimensional shingles
- 25 Year ltd. warranty
- The look of real cedar shakes

9.96 Per Bundle



TURBINE VENTILATORS

12" INTERNALLY BRACED

12.86 LT12

12" EXTERNALLY BRACED

15.99 LT12WB

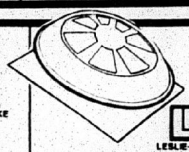

POWER VENT

- Reduces operating costs
- For attics up to 7200 cu. ft.

69.97 HI22

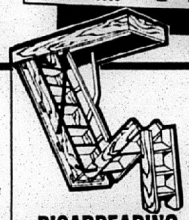

DISAPPEARING STAIRWAY

- Built of sturdy southern pine
- Easy to install

38.00 ATTIC



BARRICADE HOUSE WRAP

- Seals sheathing gaps, and seals in R-values
- Allows moisture to escape
- Translucent construction

99.88 BARRI



BLACK JACK ROOF COATINGS

- Complete line of roof coatings and cements. All on Sale.

	1 GAL.	5 GAL.
ALUMINUM ROOF COATING	6.99 1522	34.88 1523
WHITE ROOF COATING	10.99 1017	46.30 1018
FIBERED COATING	3.49 1513	12.86 1514
LAP CEMENT	3.49 1518	12.95 1519
PLASTIC CEMENT	3.49 1516	12.86 1517



8' FIBERGLASS PANELS

- Green, White, & Clear available
- 2 1/2" corrugations
- 10' x 12' sizes availiable

HEAVY DUTY

8.97 0478, 0479 0445

HOUSEHOLD DUTY

4.88 8CL, 8W, 8G

DOUBLE 4" LAP SIDING

- Lifetime warranty
- Colors available: white, tan, blue, beige, cream, sandpiper
- Allow 1 week for delivery

3.75 PIECE WHITE



MASONITE HARDBOARD SIDING

- 4' x 8' - 7/16"
- 1" groove every 12"

12.99 RSRBB

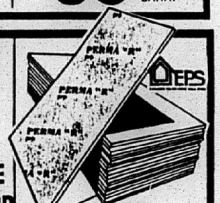

PERMA-R

- 3/4" thick
- R-value 3.0
- Foil on one side

4.44 34SD

SHOP AT STINE!

QUALITY COLONY INTERIOR SUPER P Sale!

Colony®



15.99 GALLON 1450

15-YEAR INTERIOR SEMI-GLOSS LATEX ENAMEL

- One Coat Coverage
- Scrubbable Durability
- Hundreds Of Custom Colors



11.99 GALLON 1468

15-YEAR INTERIOR FLAT LATEX WALL PAINT

- One Coat Coverage
- Washable
- Hundreds Of Custom Colors



SPECIAL! **15.99** GALLON 1323

15-YEAR SATIN FLAT LATEX ENAMEL

- One Coat Coverage
- Durable Satin Finish
- Hundreds Of Custom Colors

DO THE JOB RIGHT THE FIRST TIME!

USE THE RIGHT TOOLS AND COLONY PAINTS PRODUCTS TO INSURE GREAT RESULTS EVERY TIME.

Ask your Colony dealer for assistance.





10-YEAR LATEX INTERIOR SEMI-GLOSS ENAMEL

SPECIAL! **12.99** GALLON 1566

- One Coat Coverage
- Ideal For High Use Areas



SPECIAL! **11.99** GALLON 1801

INTERIOR LATEX WALL PRIMER SEALER

- Seals Dry Wall
- Soap & Water Clean-Up

R PAINT Sale!

QUALITY COLONY EXTERIOR

Colony®

DO THE JOB RIGHT THE FIRST TIME!

USE THE RIGHT TOOLS AND COLONY PAINTS PRODUCTS TO INSURE GREAT RESULTS EVERY TIME.

Ask your Colony dealer for assistance.





SPECIAL! 15.99 GALLON 1482

15-YEAR EXTERIOR SEMI-GLOSS LATEX

- One Coat Coverage • Fade & Blister Resistant
- Ideal For Aluminum Siding
- Hundreds Of Custom Colors



14.99 GALLON 1492

15-YEAR EXTERIOR FLAT LATEX HOUSE PAINT

- One Coat Coverage
- Fade & Blister Resistant
- Hundreds Of Custom Colors



12.99 GALLON 1702

EXTERIOR SOLID COLOR OIL STAIN

- High Hiding Color
- Peel & Blister Resistant



SPECIAL! 15.99 GALLON 1559

ACRYLIC LATEX HOUSE PAINT PRIMER

- Helps Prevent Fading & Peeling
- Soap & Water Clean-Up



Thompson's

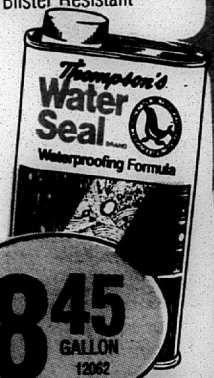

11.95 GALLON 13805

8.45 GALLON 12062

WOOD PROTECTOR

- Protects against mold, mildew, algae & rot
- Waterproofs

WATER SEAL

- A transparent waterproofing sealer for porous surfaces

SOME ITEMS MAY NOT BE AVAILABLE IN ALL STORES

CARPETING

•Comes in 12' wide rolls with padding attached

TONES & STRIPES
•HDF padding attached
•100% nylon
3.69 SQ. YD. 6018

LEVEL LOOP
•Super backed padding
•Stain resistant
5.49 SQ. YD. 6017

SCULPTURED
•Prime urethane padding
•100% nylon
7.99 SQ. YD. 6019



GRASS CARPET

LAWN GREEN
•6' wide rolls
•Great for patios, boats or decks
1.69 PER 6020 LIN. FT.

ASSORTED COLORS
2.09 PER 5022 LIN. FT.

Armstrong VINYL FLOORING

PROMOTIONAL VINYL •Vinyl No-Wax wear surface	2.99 SQ. YD. 6015
ROYELLE •Vinyl no-wax wear surface •Loose lay installation system •Rotogravure printed construction	3.69 SQ. YD. 6217
CAMBRAY •Vinyl No-Wax wear surface •Precise printing of designs and patterns	6.39 SQ. YD. 6017
SUNDIAL SOLARIAN •Keeps its high gloss longer •Virtually invisible seams	9.99 SQ. YD. BNK7

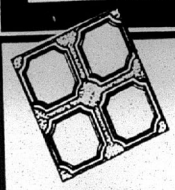

VERNAY FLOOR TILES
•Vinyl No-Wax surface
•Self adhesive
•Several patterns from which to choose
69¢ 6219 SQ. FT.

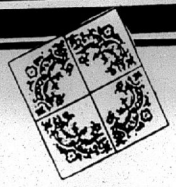

STYLISTIC FLOOR TILES
•Vinyl No-Wax surface
•Self adhesive
•Several patterns from which to choose
89¢ 6120 SQ. FT.

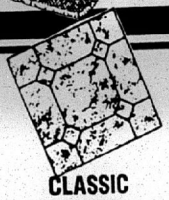

CLASSIC SOLARIAN FLOOR TILES
•Vinyl No-Wax surface
•Self adhesive
•Several patterns from which to choose
1.19 6172 SQ. FT.

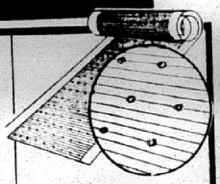

VINYL FLOOR RUNNER
•Gripper back holds tight
•Non skid surface
•27" wide
88¢ FT. 64168/65791

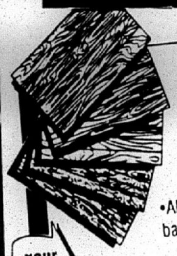

Plywood Panels Inc.

PANELING SALE!

•All our panels have a wood backing - your guarantee of quality

your choice
HI FI BIRCH WHITE WILLOW
11.99 HIFIB WILLO

your choice
PECAN RICHMOND OAK
12.99 PECAN RICHM

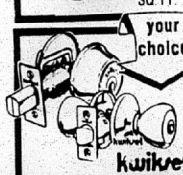

ENTRY LOCK OR DEADBOLT
•Bright Brass finish
•Easy to install
8.94 54350 52711



FARMINGTON OR CALYPSO LOCKSETS
•One-inch deadlock safety plus luxury--all at a bargain price!
39.95 54910/2



WOOD SCREEN DOOR
•T-braced styling
•Fiberglass screen
•32" & 36" widths only
15.99 0024/25

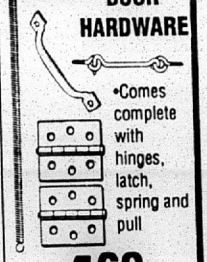

SCREEN DOOR HARDWARE
•Comes complete with hinges, latch, spring and pull
4.68 107425

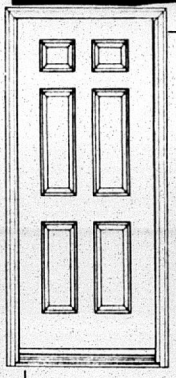

6 PANEL OR FLUSH METAL DOOR SYSTEM
•Strength of steel
•Available in 32" or 36" widths
•Won't warp, rot, split or crack
•Flush door not shown
99.00 UD 128 L/R, UD 130 L/R, UK 128 L/R, UK 130 L/R

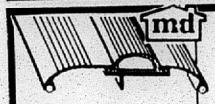

ALUMINUM THRESHOLD
•Aluminum finish
•Available in 36"
4.99 5150



JAMB-UP WEATHERSTRIP
•Easy to install on wood or metal doors
•Vinyl insert
5.88 0300

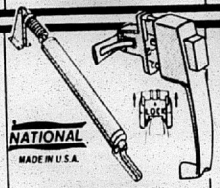

STORM DOOR CLOSERS & LATCHES
•Will fit most doors
•Black or aluminum
5.88 EACH 181602/10 178350/68

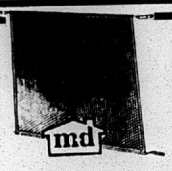

STORM DOOR GRILL
•Protects your door
•Easy installation
36" 14.89 0381
32" 12.89 0380

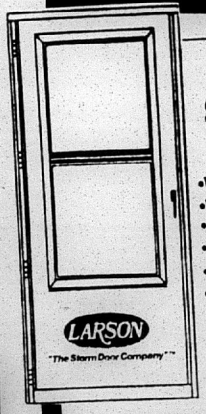

2'8" X 6'8" STORM DOOR
•White vinyl
•Vinyl-clad, solid wood core
•Tempered safety glass
•Mfg. # 990SS
•3'0 Door 5.00 extra
•Other colors & models available
99.00 0251

TIME TO SAVE

KEVCO WHITE TOILET



- Water saver
- Low profile
- IAPMO approved
- Regular design

SEAT EXTRA

34.49 KRW

PEERLESS FAUCET

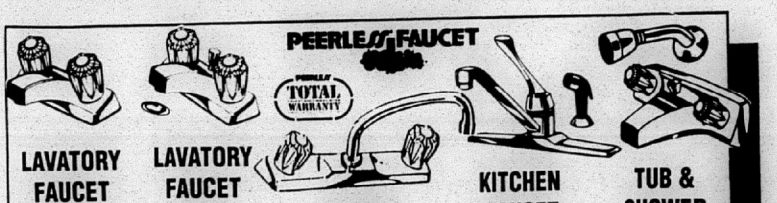

LAVATORY FAUCET WITHOUT POP UP	LAVATORY FAUCET WITH POP UP	KITCHEN FAUCET	KITCHEN FAUCET WITH SPRAY	TUB & SHOWER FAUCET
•2 handle •Chrome finish	•Two handle lavatory •Chrome finish •5 year ltd. warranty	•Chrome finish •Two handle	•Chrome finish •Washerless	•Chrome finish •5 year ltd. warranty
8.95 4003	**13.44** 4002	**13.84** 4001	**52.68** 41918	**29.44** 4004

STAINLESS STEEL SINKS



FEDERAL

BETTER	GOOD
•6 1/2" Deep..... **49.90** 4128	•5 1/2" Deep •Satin finish
BEST •7 1/2" Deep..... **75.90** 4145	**24.48** 40909

your choice

PREFORMED TOP WITH LAMINATE APPLIED

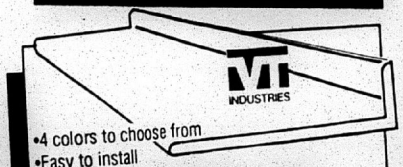

- 4 colors to choose from
- Easy to install

STRAIGHT TOPS

6'	29.28
8'	39.04
10'	48.80
12'	58.56

8' MITRED TOPS

46.28 EA

(MITRED NOT STOCKED IN DERIDDER)

WATER HEATERS



- Rigid polyurethane foam insulation for economy & fuel savings
- Aluminum steel burner features precision gas posts for even flame distribution. Designed for quiet, dependable operation.
- Low input pilot for fuel efficiency

	ELECTRIC	NATURAL GAS
30 GAL	129.00 4332	129.00 4337
40 GAL	132.00 4335	149.00 4336
50 GAL	162.00 4231	194.00 4230

CEILING FANS encon

PREMIER DELUXE

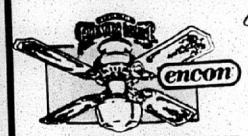

- White 42" fan
- Comes with light kit

27.89 6731

NOVA

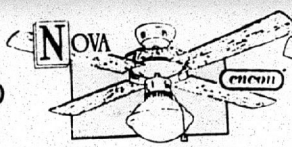

- 44" natural with polished brass
- Light kit included

49.94 6721

VERANDAH

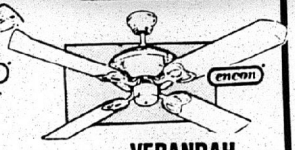

- 52" outdoor white fan with PVC blades

79.94 6733

CASANOVA

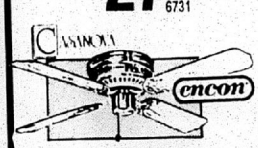

- 52" hugger style
- Antique or bright brass

37.94 6727/8

CASANOVA DELUXE



- 52" antique brass
- Cane blade and tulip light kit

59.94 6725

SPECTRUM



- 52" with 5 blades
- White/polished brass w/ light kit

89.94 6705

PREMIER DELUXE

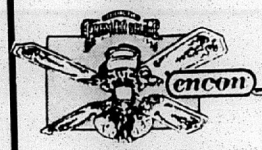

- 42" with 3 beaded light
- Antique or bright brass

38.94 6729/30

CONTEMPRA



- 52" polished brass with beaded light kit

69.94 6717

MILANO



- 52"-5 blade
- White / black Italian marble w/ light kit

99.94 6714/5

MONARCH



- 52" -4 blade
- White antique or brass

37.94 6722/23/24

VINTAGE DELUXE



- 52"-6 blade
- Polished brass with light kit

79.94 6709

APOLLO HALOGEN



- 52"-5 blade; bulbs extra
- Black finish fits halogen light

99.94 6712

HOME FIX UP TIME !

Camero Pilot

Cameron, La. 70631

35th Year--No. 47 Ap

35¢

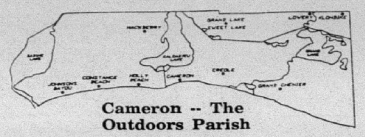

Cameron -- The Outdoors Parish

2

Hospital to be in heart study

South Cameron Memorial Hospital will be joining St. Patrick's Hospital of Lake Charles in the National Heart Attack Risk Study (NHARS). This is a five year study being conducted nationwide to determine the ability of people to choose heathier life styles based on knowing their risk factors combined with education.

St. Patrick's Hospital is this area's lead site and South Cameron Memorial Hospital is the local site for Cameron Parish. Anyone age 18 or older is eligible to be part of the study. You do not have to have a previous history of heart disease. Family members ages 18 or older are encouraged to sign up together.

People signing up for the study will be in the program for five years. Participants will be screened every six months. Screening involves blood cholesterol and glucose tests, bloo sure, weight, and a smoki tory. The participant is counseled based on the nu from the bloodwork, blood pressure, weight and smoking. The entire process takes about 20 or 30 minutes. A four hour fast is required to insure accurate results from the blood tests.

South Cameron Hospital will be screening participants May 7, 1992 at 8:30 a.m. to 2:30 p.m. You must make an appointment to participate in the study. The local contact person is Kelly Thomas, Brenda Boudreaux or Ellen Montie, at 542-4111. Anyone 18 or older is invited to be part of the study. The study is free and is being provided as a community service by St. Patrick's Hospital.

The study will be conducted at South Cameron Medical Complex in the new Fitness Center.



REIGNING OVER this year's Krewe de Deux Lacs as King and Queen were Harold Savoie and Berna Boone.

District track meets slated

By JOE MUELLER

The 1992 District 6 AA track meet will take place this afternoon, Thursday, April 23, at South Cameron High School in Creole. The field events will get underway at 3:30 p.m. with the running events to follow with a starting time of 5 p.m.

The district really does not have a defending district champion as most of the schools were in another district last year.

The schools in District 6 AA are Iota, Lake Arthur, Notre Dame, St. Louis, South Cameron and Welsh.

The favorite on the boys side will be Welsh. The Greyhounds have a lot of depth if not a lot of individual winners. The Tarpons should be in the running as they performed very well in recent weeks. They seem to be strongest in the field events with James Bonsall's jumping and Carey Sonnier in the weight events. The Tarpons also have scored well in the hurdles with Chris McCall.

The St. Louis Saints have a lot

Cont. on Page 2

Bayou Meet Set

The district track meet involving Hackberry, Johnson Bayou and Grand Lake will take place today, Thursday, April 23, at Johnson Bayou.

The field events will get underway at 3:30 with the running events scheduled to start at 5 p.m.

Hyatt and Reeves will also take part in the meet.

The winners of district meet will qualify for the regional meet next week.

The boys side of the meet has no clear-cut favorite but Johnson Bayou's Lady Rebs should win the girls side with ease.

Crab traps tagging is mandated

The Louisiana Wildlife and Fisheries Commission recently passed a regulation mandating that each crab trap be tagged with a self-locking, 1/2 inch stainless steel tag containing the commercial fisherman's license number (not the commercial gear license number), or the recreational crab trap gear license number.

The Crab Task Force is developing a list of vendors who have indicated that they will stock stainless steel tags, and a fact sheet which will possibly contain alternate sources of materials for the fishermen who wish to make their own tags.

When the list has been completed, a newsletter will be released announcing the vendor list from the local Extension Service Office.

This rule becomes effective July 1, 1992.

Outstanding students told

Seventy-nine students from high schools in Southwest Louisiana were honored April 10, at the annual Future Farmers of America and Future Homemakers of America honors day program sponsored by the McNeese State University departments of agriculture and home economics.

The students were selected by high school teachers involved in FFA, vocational agriculture and home economics are the outstanding juniors and seniors in their field from their high schools.

An outstanding area senior recognized by agriculture was Aaron Natali, Bell City.

Outstanding juniors recognized by agriculture were Rocky Veilleux, Bell City High School and Allison Pool, Grand Lake High School.

Lacassine Refuge expansion sought

The U. S. Fish and Wildlife Service has drafted a proposal to expand Lacassine National Wildlife Refuge in southwestern Louisiana, Cameron Parish, by acquiring up to 16,000 acres of agricultural wetlands and freshwater marshes.

The additional wetland habitat would be protected for wintering waterfowl and would increase the size of the refuge to about 48,625 acres.

The proposed expansion area is adjacent to the refuge's current north boundary in Cameron and Jefferson Davis parishes.

Much of the land in the area is owned by the Lacassine Land company and consists of low-lying marginal farmlands subject to frequent flooding.

The Service has released a draft environmental assessment that considers the biological, environmental and socioeconomic consequences of expanding the refuge.

The assessment also evaluates three alternatives for protecting and managing the land in the proposed area and their potential impacts.

Copies of the environmental assessment are available for public review and comments until April 30.

Requests for copies should be mailed to U.S. Fish and Wildlife Service, Room 1240, 75 Spring Street S.W., Room 1240, Atlanta, Ga. 30303.

Mardi Gras run held at G. Lake

The Krewe de Deux Lacs of Sweetlake and Big Lake held their first Mardi Gras run on Saturday, Feb. 29 beginning at 10 a.m.

The merry makers filled two trailers, one going through Sweetlake and the other through Big Lake, accompanied by costumed horsemen.

Riders collected donations, live chicken, a goose and a goat (the latter to chase.)

The gumbo started at 5 p.m. followed by the ball at 7:45 p.m. Honored guests, who judged the costume contest, were Sheriff James Savoie, Raleigh Newman and Mr. and Mrs. Earl Barger.

King Jean LaFitte I, Brent Nunez, and Queen Christina I, Mary Venable, led the Grand March. They were last year's royalty.

They were escorted by the princess of 1991, Ashley Marie Nunez, daughter of Phillip and Laura Nunez.

The 1992 court was then presented led by Alfred Duhon and Billie Jean Fruge, Duke and Duchess.

The 1992 King Jean Lafitte II, Harold Savoie, and Queen Christina II, Berna Boone, were introduced. They were accompanied by Justin Blake and Jamie Lavergne, the new Princess and Princess.

The costume contest winners were: Shirley Nunez, Most Original, and Shirley Chesson, Most Beautiful.

A dance followed with music by Martin Vincent, Wilson Granger, Johnnie Farque, Johnnie Faulk, Morgan Faulk, Guy Theriot, Dan Theriot and the drummer, Tony.

Mrs. Margie Savoie and Mrs. Bea Demarest were given recognitin for making the gowns, costumes and the king's and queen's train and mantels.

LRBO sets Red Brangus sale Sat.

The first Louisiana Red Brangus Organization cattle sale is set for 1 p.m. Saturday, April 25, at Miller Livestock Auction Barn, By-pass 3226, DeRidder.

Red Brangus breeders from Louisiana, Texas, Arkansas and Mississippi will be offering 83 head for sale and this will include opens, breds, pairs, range bulls and herd sire prospects.

The animals will arrive at the barn during Friday and may be viewed before the sale.

Prior to the sale, LRBO members will host a lunch at 12 noon at the barn for all prospective buyers.

Harold and Dorothy Watson may be contacted at their Double "H" W Ranch, 463-7834, Merryville, for further information.

Motorcycle ride planned

The Second Annual M.D.A Poker Run, presented by the Lake Charles Harley Owners Group, is scheduled for Saturday, April 25. Registration will be at 9-10 a.m. at World of Wheels, Inc., located on 2120 Broad St., Lake Charles. All riders will depart at 10:30 a.m.

The event will feature a 102 mile motorcycle ride from Lake Charles through scenic Cameron Parish ending in Carlyss. At the final destination hot dogs and cold drinks will be on sale.

A 50/50 drawing will be held in addition to door prizes given away.

For registration information call Pam at 433-1890 or Keith at 582-6068.

Proceeds generated from this event will benefit the Muscular Dystrophy Association, Inc. Harley Davidson has been a national corporate sponsor for M.D.A. for eleven years.

All motorcycle enthusiasts are invited to come help raise funds for M.D.A.

Tourist meet

The monthly meeting of the Cameron Parish Tourist Commission will be held Monday, April 27, at 6:30 p.m. at the Police Jury Meeting Room.

McNeese Rodeo

McNeese State University will host a collegiate rodeo on Friday and Saturday, April 24 and 25, at Burton Coliseum in Lake Charles beginning at 7:30 p.m. There will be twelve colleges from Louisiana and Texas participating.

Rodeo tickets are $5 per person. There is free admission for MSU students and children under 10 years of age.

Competing from Cameron Parish are Joey Gray, Andre Delcambre, Mikey DeVall, Kenny Kyle, Oren Strahan and James Boudreaux, all of Hackberry; and Scottie Primeaux and Chad Mudd of Creole.

CHADD meeting

CHADD will have a meeting April 21, at 7 p.m. in the Baker Auditorium on McNeese State University. Sandra Guillory and Rene Reina will discuss and answer questions on how parents can help their child end the school year with confidence and self-esteem.

Rabies clinics set

Rabies vaccination clinics will be held Saturday, May 2, at various places in Cameron Parish. There will be a $5 charge per animal.

Places and time for the clinics are:

Hackberry - 7:45 - 8:30 a.m. - Hackberry Substation.

Johnson Bayou - 9-9:45 a.m. - Johnson Bayou School.

Cameron - 10:45 a.m.-12:45 p.m. - Cameron Parish Animal Clinic.

Grand Chenier - 1:30-2 p.m. - Brasseaux Service Station.

Creole - 2:30-3 p.m. - K. C. Hall.

Grand Lake - 3:30-4 p.m. - Community Center.

Dr. R. H. Leidig, Cameron Parish Animal Clinic reminds pet owners that all pets need their rabies vaccinations.

Bike-a-thon set Saturday

The St. Jude's Hospital "Wheels for Life" Bike-A-Thon is to be held Saturday, April 25, from 9:30 a.m. to noon at the Grand Chenier Recreation Center. Refreshments will be served.

All riders turning in money will receive a certificate. Those who raise $30 will receive a certificate and a St. Jude T-shirt. Then, if a rider raises $75, he or she will receive a sport bag, T-shirt and a certificate.

For further information contact Debra Heard at 538-2348.

St. Jude Hospital was founded by Danny Thomas and operates from public support.

Commodities

This months' Commodity Distribution by the Cameron Community Action Agency will be held at the Wakefield Methodist Church April 23, from 8 a.m.-noon and 1-4 p.m.

The distribution is for all areas of Cameron Parish and will be conducted on a first-come, first-served basis, according to director Dinah B. Nunez. Recipients are asked to bring a bag or box.

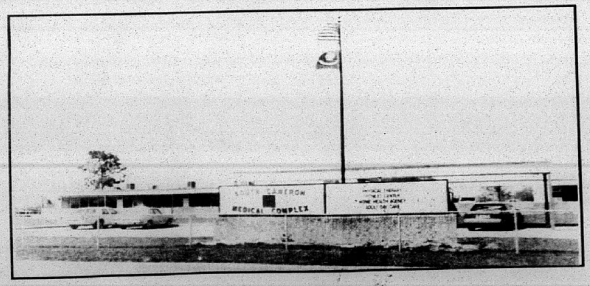

New complex dedication set May 2nd

Grand opening ceremonies are planned for the new South Cameron Medical Complex from 11 a.m. to 1 p.m. Saturday, May 2. The ribbon cutting is set for 12 noon.

Located in the former Cameron Vo-Tech School on Hwy. 82 (Front Ridge) in Creole, the complex includes S. C. Physical Therapy, S. C. Home Health, S. C. Fitness Center, offices of Rep. Randy Roach, Sen. Cecil Picard and National Marine Fisheries.

The public is invited to the grand opening and to become acquainted with the various programs offered at the complex. Refreshments will be served.

Bayou Knights tell awards

By GENEVA GRIFFITH

The eighth annual F. J. Pavell K. C. Council #8323 and Agnes G. Pavell C.D.A. Court #2265 awards banquet was held at the Multi-Purpose Community Center last week.

Barry Badon was named Knight of the Year and Verna Trahan was named Catholic Daughter of the Year, and both were presented plaques.

Russell and Claudette Badon received the Family of the Year award.

The Knight of the Year award was presented by Rodney Guilbeaux; Gerald Touchet presented the Family of the Year award and Ruby Constance presented the Daughter of the Year award.

Claudette Badon and Gerald Touchet presented the Catholic Youth Leadership award to Suzan Bellard and Aaron Lagneaux.

A very impressive presentation was put on by the Johnson Bayou - Holly Beach CYO group.

CDA Daughters of the Month awards were presented by Regent Verna Trahan and CDA District Deputy Linda Touchet gave out the perfect attendance awards.

KC Knights of the Month and Families of the Month were introduced by Grand Knight Touchet, who also recognized the current slate of officers.

He also presented certificates of appreciation to area businesses and individuals for contributions of food, services, and financial aid during the preceding year.

Msgr. Ronald Groth, Rector of the Cathedral of the Immaculate Conception Church in Lake Charles was the banquet speaker and gave an inspiring talk on Evangelism.

He was introduced by Rev. Roland Vaughn who also gave the Invocation and Blessing before the meal.

Rev. Vaughn is the pastor of the Church of the Assumption and Holy Trinity Church in Johnson Bayou - Holly Beach and is Chaplain for the K.C.

The benediction was given by Rev. Eugene McKenna, pastor of St. Peter the Apostle Church in Hackberry.

Rodney Guilbeaux served as Master of Ceremonies.

Special guests included the La. State Grand Regent Ruth Guidry for the CDA from Sulphur; La. State KC State Secretary A. J. Langley from Sulphur; KC Area I Coordinator Lawrence Rathel from DeRidder; District Deputy District 51 Loston McEvers from Creole; District Warden Ray Hendrix from Creole; Past State Regent Grace Savoie from Sulphur; Past District Deputy Howard Lancon from Cameron; Grand Knight Monroe Wicke from Creole; Grand Knight Ray Desselle from Sulphur; District Deputy Dianne Desselle from Sulphur; and Regent Marria Hendrix from Creole.

Door prizes were courtesy of area merchants, given out by the Mster of Ceremonies Rodney Guilbeaux. The delicious meal of pork and tasso jambalaya was catered by Mike and Clara Thibodeaux of Lake Charles.

RE-GRAND OPENING

LAKE CHARLES *Continues*





10-YEAR EXTERIOR FLAT LATEX
- One coat coverage
- Fade & blister resistant
- Hundreds of custom colors AT NO EXTRA COST

OIL-BASE EXTERIOR PRIMER
- For oil or latex top coat
- Fade & blister resistant

YOUR CHOICE **11.99** GAL 1600 GAL 1570





1" X 25' TAPE/ SAFETY GLASSES

TAPE
- Blade lasts up to 10 times longer
- Protected with Dupont Mylar film

GLASSES
- Stylish one-piece polycarbonate lens

8.96 2123



BENGAL ROACH SPRAY
- Guaranteed overnight extermination
- Odorless

6.40 7301

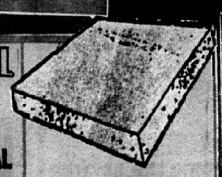

STEPPING STONE
- Add beauty and convenience to any yard front and back
- 12" square

99¢ 7807



6 PANEL OR FLUSH METAL DOOR SYSTEM
- Strength of steel
- Available in 32" or 36" widths
- Won't warp, rot, split or crack
- Flush door not shown

99.00
UD 120 L/R
UD 130 L/R
UK 126 L/R
UK 130 L/R



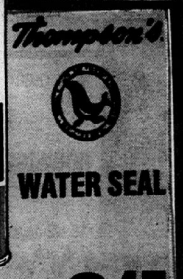

WATER SEAL
- A transparent waterproofing sealer for porous surfaces

8.45 GAL 12062



12-2 WITH GROUND
- Copper wire
- Indoor usage/UL listed
- 250 ft
- Limit 4 per customer

25.99 3016



STACKABLE CHAIRS
- Slatted seat
- Chairs stack for space-saving storage
- White, blue or taupe

6.48 7901/2/3

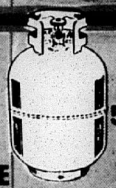

5 GALLON BUTANE BOTTLE
- Baked on enamel for rust protection
- UL approved

16.67 9081

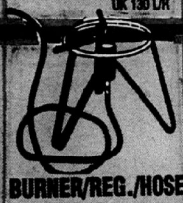

BURNER/REG./HOSE
- Jet burner regulator and hose assembly
- UL-listed

22.75 6193





CEILING PAINT
- Covers most colors in 1 coat
- Washable
- Fast drying

7.99 GAL 1565





PICTURED IS an Easter Egg tree in the front yard at Elora Montie's home. The tree has various eggs, baskets, and small rabbit figurines and is lit up at night with electric egg lights. Within the white picket fence there are various posters of baskets of eggs and several small rabbits with the larger bunny rabbits in front of egg poster.



Grand Chenier Easter egg winners told

Pictured are the winners of the Easter Egg Hunt, sponsored by the Evans P. Mhire Knights of Columbus of Grand Chenier. The hunt was held Sunday, April 19, at the Grand Chenier Recreation Center after the 9 a.m. mass at St. Eugene Church.

Winners were: 0-2 yrs. - prize egg, Anthony Basco; most eggs, Briads LaBove; 3-4 yrs. - prize egg, Chelsea Mhire; most eggs, Dixie Dersonnier; 5-6 yrs. - prize egg, Brett Baccigalopi; most eggs, Chad Broussard; 7-8 yrs. - prize egg, Alicia Mhire; most eggs, Michael Boudreaux; 9 yrs. and up - prize egg, Amanda Conner; most eggs, Brandy Hebert.

Prizes of candy rabbits were given to each winner.



Chenier school egg winners are told

Pictured above are the winners at the Easter egg hunt at the Grand Chenier Elementary School Friday, April 10.

Preschool 1 and 2 year olds - most eggs, Katelyn Reina; prize egg, Barett Hebert; 3 and 4 year olds - most eggs, Jessica Nunez; prize egg, Christian McCall.

Kindergarten - most eggs, Santana Conner; prize egg, Michael Dowd; first grade - most eggs, Travis Swire; prize egg, Keith McKoin; second grade - Frank Theriot, most eggs; Becky Dowd, prize egg; third grade - Alaina Broussard, most eggs; Tommy Sonnier, prize egg.

Fourth grade - Scarlet Roberts, most eggs; Cassie Little; prize egg; fifth grade - Lancey Conner, most eggs; Stephanie Swire, prize egg; sixth grade - John Mark Montie, most eggs; Cory Kelly, prize egg.

Tutoring and resource class winners were: K-1st, Jared Cogar; 2nd, 3rd, 4th was David Nunez.

The prizes are donated each year by Ray Nunez and Elora Montie. Special thanks to both from the faculty and student body of Grand Chenier elementary School. This is the 28th year they have done this.

Creole--Guests at a barbecue given by Mr. and Mrs. Delson Broussard on Sunday were Mr. and Mrs. Jerry Theriot and Lana Kaye, Mr. and Mrs. Clarence LaBove and children and Mr. and Mrs. Burtis Gaudet and children.

Hackberry--There was a good turnout Friday night at the minstrel show given by students of Hackberry High School. Mrs. Dudley Desormeaux, president of the Athletic Association, was the announcer.

Door prizes were won by Mrs. W. E. Reasoner, Sr., Mrs. S. D. Beck, Lennie Lynn Cormier and Jeannie LaBove. Kenneth Reasoner and Albert Leo Hantz won prizes for selling the most tickets.

A classic is a book that has never finished saying what it has to say.

—Italo Calvino

DIST. TRACK
Cont. from Pg. 1

of tradition going for them as they have in recent years been a perennial power in track in District 5AA. Chad Elder also of the Saints has the best times in the distance events.

The relays should be highly contested with Welsh, St. Louis and South Cameron all running well right now. The top two finishers in each event will qualify for the regonal meet in Welsh a week from Friday, with the regional winners advancing to the state meet in Baton Rouge at L.S.U. on May 9.

On the girls side of the meet, the favorite is probably Lake Arthur with the top competition coming from Iota and South Cameron.

The railroad coupler was invented by Blackinventor Andrew J. Beard in 1897.

CAMERON OUTDOORS By Loston McEvers

Tournament winners

Area fishing, dodging the thunder storms, has been really good. The winds have been somewhat strong, keeping lots of boats from offshore fishing, but fishing the bays, and bayous has been fair.

Reports of good white perch and bull bream have come out of the Big Burns. While fishing last week I caught 7 nice bull bream on an 8 inch worm while bass fishing. They ran 8¼ to 9¼ inches long and about an inch thick. Real nice fish. I saw a couple of other boats and they also had some nice white perch and bull bream.

The Lemesche Bass Club held their second tournament of the year. Results were good, but a hard, slow day of fishing.

*Adult Club Members (5 fish).

Largest Bass: Ray Theriot, 2-14; Carl Broussard, 2-8; Loston McEvers, 2-6; Vince Theriot, 2-6; Pat Landry, 2-5; Bobby Pinch, 2-4; Jerry Canik, 2-3; Ricky Canik, 2-3; Johnny McDaniels, 2-0; Fredman Theriot, 1-12; Gerald Richard, 1-12; Phillip Trosclair, 1-12; James Vincent, 1-11; Mike Johnson, 1-11; Ernest Richard, 1-11; Tom Hess, 1-6; Darren Thibodeaux, 1-6; Manson Vincent, 1-4; Ronald Vincent, 1-4; Kevin Landry, 1-2; A. B. Richard, 1-0.

Largest Stringers (5 bass): Vince Theriot, 9-11; Ricky Canik, 9-8; Loston McEvers, 8-14; Bobby Pinch, 7-15; Carl Broussard, 7-6; Pat Landry, 7-4; Jerry Canik, 7-2; Fredman Theriot, 6-11; Ernest Richard, 6-8; James Vincent, 6-6; Gerald Richard, 6-2; Tom Hess, 6-1; Phillip Trosclair, 5-11; Mike Johnson, 5-4; Ray theriot, 4-11 (3 fish); Darren Thibodeaux, 4-8 (4 fish); Kevin Landry, 4-6; Johnny McDaniels, 4-4 (3 fish); Manson Vincent, 3-7 (4 fish); A. B. Richard, 3-5 (4 fish); Ronald Vincent, 2-8 (2 fish).

Largest Team Stringer: Carl Broussard, Vince Theriot, 17-1; Loston McEvers, Pat Landry, 16-2; Ricky Canik, Ernest Richard, 16-0; Jerry Canik, Kevin Landry, 11-8; Manson Vincent, Bobby Pinch, 11-6; Mike Johnson, Phillip Trosclair, 10-15; Ray Theriot, Gerald Richard, 10-13; Tom Hess, Johnny McDaniels, 10-5; Ronald Vincent, Darren Thibodeaux, 7-0; Rudy McEvers, A. B. Richard, 3-5.

Rudy fished but didn't weigh-in and Fredman Theriot and James Vincent fished as singles.

Youth Members - Largest Bass: Scootie Trosclair, 2-4; James Bonsall, 1-15; Kris McCall, 1-9; Gabe Daniels, 1-1; Shawn Bonsall, 1-0; Brandon Hess, 1-0.

Largest Stringer (5 bass) - Scootie Trosclair, 7-8; Kris McCall, 6-8; James Bonsall, 6-5; Gabe Daniel, 4-14; Brandon Hess, 3-0; Shawn Bonsall, 1-0 (1 fish).

Largest team stringer - Gabe Daniels, Scootie Trosclair, 12-6; Kris McCall, Bryon Richard, 6-8; James Bonsall, Todd Conner, 6-5; Shawn Bonsall, Troy Conner, 1-0.

Bryan Richard, Todd Conner and Troy Conner fished but didn't weigh-in.

Gerald richard had the largest choupique, 7 lbs. 8 ozs., followed closely by Mike Johnson with a 7-2. Brandon Hess had the largest choupique in the youth, 5-8, followed closely by Kris McCall, 4-14.

NEWS AROUND

*The La. Wildlife and Fisheries Commission will meet May 7, in New Orleans to set opening dates for the spring inshore shrimp season.

*Four men are caught with way too many speckle trout. In one case, 145 specks exceeding the limit by 100%, was the case of two men. The fish, ice chest were seized and a seizure order for the 14 foot aluminum boat and 40 HP outboard was issued.

In another case two other men were sentenced with 100% of specks over the limit. Each were fined $450 plus court costs. They were also ordered to pay $350 in civil penalties to the Department of Wildlife and Fisheries and lost their fishing privileges for one year. They also had all their fishing gear sezied. They got a 30 day jail term, suspended, and a one year probation.

FEEDING PERIODS

Friday, April 24, best, 5:45 a.m. and 6:10 p.m.; good, 12:25 a.m. and 12 p.m.

Saturday, April 25, best, 6:25 a.m. and 6:45 p.m.; good, 12:55 a.m. and 12:35 p.m.

Sunday, April 26, best, 7:05 a.m. and 7:25 p.m.; good, 1:15 p.m.

REMEMBER?

by Keith Hambrick

Rat pelts shipped

(Abbeville Meridional, April 17, 1909)

3100 MUSKRAT PELTS

Lake Charles--A consignment of 3100 muskrat pelts, trapped by persons at Hackberry in the marshes of Cameron Parish, was the cargo of the vessel William Lawrence, Capt. N. O. Kinney, which arrived here yesterday. These pelts are used in the manufacture of gloves and other articles of feminine apparel by large manufacturers in the East, who have learned the value of them. Muskrat trapping has become a thriving enterprise in Cameron Parish.

(Cameron Pilot, April 17, 1959)

WATER CONVERSION PLANT

Cameron Parish leaders went into high gear this week to try to get a two million dollar experimental plant to turn seawater into fresh water located here.

The U. S. Interior Department announced in Washington late last week that district engineer E. A. Callawallader will be in Grand Isle this coming Sunday and in Cameron on Monday to make a feasibility study of constructing the plant at either place.

Last year, Congress appropriated 10 million dollars for five conversion plans, one on each of the Atlantic, Pacific and Gulf Coasts and two inland to convert brakish water.

Cameron's consideration as a possible site may be the results of an inquiry made some months ago by a local civic leader E. J. Dronet. At that time he had asked the Interior Department to consider Cameron.

This week government officials advised Dronet of the Cadwallader inspection and asked that someone locally accompany him during the day. Police Juror Conway LeBleu has volunteered to do so. Local civic organizations are contacting Louisiana representatives and senators in Washington seeking support for the Cameron site.

HACKBERRY FIRE TAX PASSES

The Hackberry two-mill fire district tax carried almost unanimously Tuesday. There were 61 votes with an assessment of $70,108 cast in favor of the proposition, and only one vote with an assessment of $4,800 cast against it.

Police Juror Bernard Duhon said there would be a waiting period of 60 days before the district could go ahead with its plans to build a fire station and buy a fire truck.

SPEED ZONES FOR SCHOOLS

Speed zones of 25 miles per hour have been created in front of the South Cameron and Grand Chenier schools, by the state highway department, it has been announced by Sheriff O. B. Carter.

The American Legion Post was instrumental in getting the zones created for the two schools.

SHRIMP BOATS COMING

Shrimp boats are a-coming . . . any day now. Shrimping in the inland waters opens May 1, and the prospects are mightly good this year, says Shrimp Dealer Bolo Trosclair. In fact, he said the preseason indications have never been better. The blessing of the fleet, which was resumed last year, will be held the third week in August.

CATTLE RUSTLERS

Sheriff O. B. Carter announced this week that he is offering a $500 reward to anyone who can furnish information which would lead to the arrest and conviction of cattle thieves or anyone destroying cattle by shooting, poisoning or other means.

In recent months, there has been a rash of cattle thefts and shooting of cattle, particularly in the Hackberry area. The skining of a newly butchered calf was recently found here.

ALL AROUND THE PARISH

Grand Chenier--The roadsides here are once more decorated with spring flowers. Several different colors of iris can be seen blooming but the blue iris are more plentiful. Motorists drive slower to view the beautiful sight, and many folks stop to gather bouquets or plants.

Sweetlake--Heavy rains this week have slowed the rice farmers down quite a bit. However, the Prechts and Heberts stayed busy moving cattle from one pasture to another and preparing seed rice. Carradine Cox and Billy Helms are among the very few farmers to have planted rice.

New wetland program told

Secretary of Agriculture, Edgar Madigan has announced that the Wetland Reserve program would be piloted in eight states during 1992 and up to 50,000 acres can be enrolled.

Louisiana has been selected as one of the pilot states, and under the program, USDA's Agriculture and Conservation Service will administer the funds to purchase easements from eligible landowners who agree to restore farmed and converted wetlands, with some adjacent lands dependent on wetlands.

Wetlands converted after December 23, 1985 will not be eligible.

The program's long term goal is to enroll 1 million acres by the end of 1995 through the purchase of long term easements.

Eligible landowners will be able to offer their land to be enrolled in the program during a designated sign-up period which will be announced later.



The first Kentucky Derby was won by Black jockey Oliver Lewis in 1875.



Termite Swarming Season Is Here

Be On The Lookout For Flying Insects! They May Be TERMITES!!

• CALL FOR YOUR INSPECTION TODAY •

McKenzie Pest Control, Inc.

Stan McKenzie - President & Entomologist
Keith Dubrock - Vice President & General Manager

SENIOR CITIZEN DISCOUNT

717 Gulf Street Lake Charles 478-7826

If You Wish To Advertise With The Cameron Parish Pilot Call Toll Free At 1-800-256-7323

HEARTBEAT

Who should get a pre-exercise physical?

By PETER M. ABEL, M.D.



"See your doctor before beginning any new exercise program." Words to that effect accompany just about every piece of exercise equipment or solicitation for health club membership you encounter. But is seeing your doctor really necessary?

If you're over 40, if you have a family history of early-onset heart disease, or any personal history of cardiovascular problems, the answer is a resounding "yes!" Even far younger adults, especially those who smoke, are considerably overweight, who suffer from diabetes or high blood pressure or have a high cholesterol level or who have not exercised significantly for a long time would be well advised to undergo such a pre-exercise physical.

All these conditions of age, behavior and health increase the risk of coronary artery disease – blockage of the arteries providing oxygen-carrying blood to the heart muscle itself. If you suddenly impose an increased load on the heart by exercise, you could unmask a hidden heart problem.

The basic pre-exercise physical should include a review of your medical history, a blood test and an EKG.

All of these tests can be performed in your doctor's office, and are not costly. If you are over 40, I strongly urge you to add a treadmill stress test to the examination. It lets your doctor examine how your heart performs under increased demand.

But even a good checkup shouldn't be taken as absolute assurance that you are not at some coronary risk. Begin your exercise program at a low level and increase the amount of exertion gradually. The athlete's dictum of "no pain, no gain" is utter nonsense – and doubly so for the unsupervised amateur. Avoid overexertion in our area's high heat and humidity. It's an invitation to heat exhaustion – or worse.

And be on the alert for signs of possible heart problems – chest pains, easy fatiguability, shortness of breath out of proportion to the amount of exertion, dizziness, lightheadedness or heart palpitations.

Dr. Peter Abel is medical director of the Cardiovascular Institute of the South's Morgan City Clinic and head of the CIS Prevention Center for Cardiovascular Disease

This column is sponsored in the public interest by the Cardiovascular Institute of the South. For further information or an appointment, call CIS/Lake Charles at (318) 474-5092.

Cardiovascular Institute of the South
Houma, Lafayette, Lake Charles, Thibodaux, Morgan City, Galliano



Catholic Youth awards given at Johnson Bayou

The F. J. Pavell Knights of Columbus Council 8323 of Johnson Bayou - Holly Beach awarded the Catholic Youth Leadership Award (CYLA) to Aaron Lagneaux and Suzan Bellard, seniors at Johnson Bayou High School. They each received a $100 check from Grand Knight Gerald Touchet at the annual Knights of Columbus - Cathlic Daughter banquet April 5, at the Johnson Bayou Community Center.

Aaron is the son of the late Aaron Lagneaux and Evelyn Lagneaux; Suzan is the granddaughter of Bill and Hilda Bearb, all of Holly Beach.

The Catholic Youth Leadership Award was established in 1959 by the Louisiana State Knights of Columbus. The purpose of this program is to give public recognition and adult encouragement to those young Catholic adults who have well exemplified Catholic leadership in their community.

Creole KCs to have barbecue

The annual Spring Barbecue of the J. P. Boudoin Sr. Knights of Columbus Council No. 3014 will be held Sunday, May 17, at the Creole K. C. Hall.

Serving will begin at 11 a.m.

The May meeting of the council will be held May 14, at 7:30 p.m.

It will be Ladies Night and a Rosary will be said at 7:15 p.m. before the meal.

There will be a blood pressure check for those attending, starting at 6:30 p.m.

Junior 4-H leaders help

The last several months have been busy ones for Cameron Parish 4-Hers, leaders, and agents. With record books due and Achievement Day to take place, there was a lot of work to do. Lending a hand to help with some of these duties was the Cameron Parish Jr. Leadership Club.

Before record books were due, Jr. Leaders helped organize and assisted with record book workshops held across the parish. The Jr. Leaders demonstrated and gave advice to younger 4-Hers on the assembly of their record book materials.

Jr. Leaders also helped put on this year's Cameron Parish 4-H Achievement Day by assisting agent Barrett Courville with many duties. Some of these duties were: registration, arranging and tagging exhibits, opening ceremony, presentation of dress review and awards, and clean-up.

Reporter, Kristi Dupuie

Revival set at G. Chenier

First Baptist Church of Grand Chenier will hold revivial services Sunday, April 26 through Wednesday, April 29. Sunday services will be at 10 a.m. and 7 p.m. All evening services will be at 7 p.m.

The Rev. Pete Charpentier will be the evangelist. He is 19 years of age and has great spiritual maturity and depth. He is well known throughout the state and is a very gifted and talented speaker.

The public is invited to attend.

The United States Mint was created by an Act of Congress, April 2,1792.

Cameron Par. Black News

By WANITA HARRISON

Mrs. LaTrell January, LeTarsha, Wendy, Keisha, and Vickie visited Mr. and Mrs. Herman Pierre in Port Arthur, Tex.

Mrs. Cynthia Boykins, Annette, and Alicia of Los Angeles, Calif., Mrs. Ethel Mae Dozier of Houston, Tex., and Mrs. Emma Frank of Port Arthur, Tex., were weekend guests of Mrs. Lillie Harrison. Mrs. Rose Dozier and Arlene of Houston visited Mrs. Harrison Saturday.

Mrs. Carol Smth and Evan of Sugarland, Tex., were weekend guests of Mrs. Mary Cockrell and Mrs. Lovenia Bartie. The Smiths, Mrs. Cockrell and Mrs. Bartie visited Mr. and Mrs. William Turner in Baton Rouge Sunday.

Marlon, Renza, Rian and Michael Harrison of Baton Rouge visited Mr. and Mrs. Lee Harrison on Good Friday.



Cellophane was invented in Switzerland in 1906.

Spring revival set at Cameron Baptist

"Come Alive In Christ Crusade" is the theme for the spring revival at Cameron First Baptist Church scheduled April 26-30, 7 p.m. nightly.

Dr. James W. Cecil of Richmond, Va., will be preaching during the week and music will be directed by Finers B. Cryer II of Westlake First Baptist Church.

Dr. Cecil is presently serving with the Southern Baptist Foreign Mission Board as Coordinator of Volunteer Missions. "Having served as pastor in many states, as well as Hong Kong, China, with the Foreign Mission Board, Dr. Cecil has a rich offering of ministry to share with us this coming week," the Rev. W. A. Culp, pastor, said.

Finers Cryer is a former night club entertainer and offers a multitude of talents and experience in music. He has been at Westlake First Baptist Church 15 years and is no stranger to this area; he is very exciting and dedicated to the Lord's service in music.

Also featured each night will be the First Baptist Church choir accompanied by Dortha Culp, pianist, and Harriette Dyson, organist.



Dr. James W. Cecil

In 1955 there were 363 strikes by workers in the U.S. In 1990 there were 44.

HACKBERRY NEWS

By Grace Welch

VISITORS

Spending Easter holidays with Grace Welch and Irene Kershaw were Roland, Pat and Caryn Kershaw of Houston.

Visiting Mr. and Mrs. John DeBarge were her mother, Mrs. Johnny Fontenot from Eunice and John DeBarge Jr. from Lafayette. They all spent Easter Sunday with another son, Jason, in Eunice.

WELL WISHES

To Cleo Gueho, Susie Strahan, Margaret Thompson, Ozite Babineaux, Lorena Guidry, Mamie White, Carlean LaBove, Carl Broussard, Dr. Colligan, Cevis Leger, Red Trahan, Ray Buffod and John Broussard.

BENEFIT

The benefit for Isadore (Jr.) Duhon will be held Sunday, April 26, at St. Peter's Catholic Hall.

Happiness is like potato salad—share it, and you have a picnic.

Edward D. Jones & Co.
Serving individual investors since 1871.

- Stocks
- Mutual funds
- Bonds
- Government securities
- Tax-free bonds
- CDs
- Money-market funds
- IRAs

...and much more!

Call or drop in today!

WARREN MERCER
4999 Common Street
Lake Charles 474-6087
1-800-737-7998

Edward D. Jones & Co.*
Member New York Stock Exchange, Inc.
Securities Investor Protection Corporation

Serving individual investors from more than 1,700 offices nationwide.

IMAGES PHOTOGRAPHY
Open: Monday thru Saturday
9:00 a.m. - 6 p.m.

WE OFFER. . .
•Senior Portraits (Indoor or Outdoor)
•Families •Special Occasions
•Sports and Groups
•Also Wedding Portraits

Call for Appointment
542-4413
Rt. 2 Box 70, Creole, La.

Michelle Richard, Photographer

EXXON
MENARD OIL CO., INC.
EXXON Distributors

SUPPLYING ALL YOUR Motor Fuel and Motor Oil needs in Cameron.
— MARINE FUEL AVAILABLE —
PROPANE AND PROPANE CYLINDERS ON HAND
Open: Mon.-Fri. - 7 a.m.-5 p.m. — Sat. - 7 a.m.-Noon
— CLOSED SUNDAY —
ALL MAJOR CREDIT CARD & EXXON CREDIT CARDS ACCEPTED
CALL: 775-5164
24 HOUR SERVICE - 7 DAYS A WEEK
Call: 1-800-960-6457

Annual Rabies Vaccination Clinic
REDUCED FEE: $5.00 Per Animal
Saturday, May 2, 1992

— HACKBERRY —
7:45 a.m. - 8:30 a.m.
Hackberry Sub Station

— JOHNSON BAYOU —
9:00 a.m. - 9:45 a.m.
Johnson Bayou School

— CAMERON —
10:45 a.m. - 12.45 p.m.
Cameron Parish Animal Clinic

— GRAND CHENIER —
1:30 p.m. - 2:00 p.m.
Brasseaux Service Station

— CREOLE —
2:30 p.m. - 3:00 p.m.
Knights of Columbus Hall

— GRAND LAKE —
3:30 p.m. - 4:00 p.m. — Community Center

Cameron Parish Animal Clinic
Cameron **Dr. R. H. Leidig** 775-7512

Peripheral Vascular Disease...

It may not be as serious as it sounds; and surgery may not be necessary.



Peripheral Vascular Disease *(blockage of blood vessels in the legs) is very common in Southwest Louisiana, but it may not be as serious as it sounds. Appropriate diagnosis may be as simple as obtaining a peripheral vascular study "echo" with vascular ultrasound. This diagnosis can be established as an outpatient through the Peripheral Vascular Lab, a branch of the "Outpatient Cardiology Services" at St. Patrick Hospital.*

The best treatment:

★ *Proper diet*
★ *Regular exercise program established by an exercise physiologist*
★ *Smoking cessation*
★ *Physician referral for medical management of elevated cholesterols if needed*

For those few people who do need more involved care, the resources of the "Regional Heart Center" are available.

Remember, early diagnosis and treatment are important and can be done with convenience as an outpatient.

For more information, please contact:

The Regional Heart Center PV Lab at St. Patrick Hospital
491-7101

Regional Heart Center
St. Patrick Hospital



MEMBERS OF the South Cameron High School Junior 4-H Club recently participated in the 1992 Livestock shows. They are shown with the ribbons and trophies they won. Pictured are Shannon Suratt, Michael Sellers, Danielle Shay, Mark Miller, Scott Canik, Tredale Boudreaux, Jennifer Savoie and Jennifer Harper.

Photo by Kristi Dupuie

DO YOU REMEMBER?

By Keith Hambrick

Hackberry Beach from air in 1959

(Abbeville Meridional, April 23, 1910)
LAKESIDE LACONICS

Our school teacher took a vacation of a few days to attend the teachers convention at Baton Rouge returning Monday morning after quite a series of difficulties.

The weather is holding up and the farmers are compelled to quit almost all farming operations and the outlook for the rice farmer is quite a serious one. But on the salt water question, he has more to be anxious on account of the salt from the oil field than from the gulf.

Mr. Edmund Ritchie of Lake Arthur has been traversing this section doing general repair work to clocks, sewing machines, etc.

Mozart Broussard will take parties to the Grand Chenier at regular intervals starting from Morse.

It is reported that the Olive will soon be in commission again. We sincerely hope to see the report verified.

Our teacher reports a fine time at the convention at Baton Roue and in May a county convention will be held at Grand Chenier.

(Cameron Pilot, April 24, 1959)
HACKERRY BEACH
(By Jerry Wise)

Probably the most beautiful beach in Cameron Parish is one that very few of the present-day generation has ever seen. It is Hackberry Beach located south at Oak grove. In the old days, this was a big resort area, complete with two hotels, and recreation facilities, and the beach was full of people during the summer.

The storms of 1915 and 1918 destroyed the hotels and camps, and Audrey carried away the last of the wreckage of one of the hotels. Few people set foot on Hackberry Beach nowadays, as the front marsh and the Mermentau River make it inaccessible except by boat or plane.

The sight of the beach from the air brought back fond memories to Joe Doxey, when Doug McFillen flew him and me over the area last week making an inspection of the Pecan Island road. "We had many a good time there when I was a boy," Mr. Joe said with nostalgia in his voice.

Hackberry Beach is owned by the Carter and Rutherford families, both of whom have been approached in recent years by would-be developers with plans for building a road into the beach, motels and recreation facilities. But so far none of these dreams have materialized. One of these days they will and Cameron parish's greatest potential -- its beaches -- will blossom.

Speaking of storms, Mrs. Walter Stanley of Holly Beach says that parish folks still talk about the storms of 1900, 1915 and 1918, and, of course, Audrey in 1957, but that the present generation knows very little about the 1886 hurricane.

This storm, which occurred in October, nearly obliterated Sabine Pass, and there was great loss of life and property on Johnson Bayou. Cut off from the rest of the world by the lack of roads, people sought shelter in the sturdiest homes and prayed for the best.

Following this terrible storm, as in Audrey, much outside relief was received, but many families left the area never to return.

WELL ON FIRE AT KLONDIKE
(By Bernice Stewart)

Flames fed by gas under a 14,000 pound bottom hole pressure continue to roar from the Texas Company's A. W. Zwan well about two miles east of the Klondike School as this account goes to press.

The well was intentionally set afire about 6 p.m Thursday after farm families living near had been alerted or evacuated. Gas had been seeping from the well since the weekend before when trouble at the 13,500 foot level showed up and the casing caved, leaking as from the bottom of the hole.

Drillers reported they first heard rumblings at 13,000 feet and halted operations. When the rumblings stopped, they resumed operations. At the 13,500 foot level the gas started building. Drillers tried to seal the hole with mud, then cement, but pressure was too great.

Later the gas entered water sands at higher levels and started bubbling out of water wells at higher levels.

After several unsuccessful days of attempting to cap the well, the operators were ordered by the state to set fire to the escaping gas.

A team of Myron Kinley fire fighters of Houston, who had been trying to cap the gas, now made five unsuccessful attempts to fire the well with rockets.

Finally, one of the Houston trouble-shooters made a ball of oil-soaked rags and tied them to a four-foot length of wire. Standing upwind from the well and lighting the ball, he swung it around his head like a slingshot and threw it into the well.

The drilling of three or four directional holes to bleed off the escaping gas and to snuff out the fire is in progress.

In the meantime Klondike's wild gasser licks avidly at the still country air with a fiery tongue by day the heat of which has destroyed vegetation within a half-mile radius. As the darkness falls the ramping beast of the day becomes the beauty of the night, transforming the countryside for miles around into a fantastic sort of glowing fairyland.

POGY PLANTS TO OPEN

It's pogy time again!

Cameron's Menhaden fleet began drifting in boat by boat this week, and by Monday the pogy plants are expected to be in operation. Several of the boats were out late this week trying their luck, but the catches were sparse.

Ed Swindell, manager of the Louisiana Menhaden Co., said three of their boats have arrived so far -- The Aggie & Miller, Capt. John and Vasco de Gamma -- and that the Beatrice, Frenchman, Sea Raider and Jack T. Styron will arrive in a few days.

Louisiana's two planes have been out the last few days looking for fish, but few have been spotted so far. Pilots are Bob Schwark, and Jack Frost.

There has been one change in the plant's office staff this year: Mrs. Hubert Smith has replaced Albert Richard as bookkeeper.

Another new development at the plant this year will be the moving of all the fish scraps to the company's new warehouse at Holmwood where they will be ground into meal and shipped out by rail. The Lake Charles office has been moved to Holmwood, and H. L. Dickins is in charge there.

In the past, the scraps have been ground in Cameron. the new setup will facilitate the storing and shipping of the meal, Mr. Swindell stated. A special truck has been ordered by the company to be used in moving the scraps to Holmwood.

This year there will be approximately 45 persons employed in the Cameron plant and eight at Holmwood.

TWISTER AT GRAND LAKE
(By Mrs. C. J. Farque)

A small twister or wind storm passed through Grand Lake last Friday afternoon about 4:30 p.m. causing some damage between the Sweetlake ferry and Hebert's Service Station.

Mac Pearson's summer home was hardest hit, with small sheds being smashed, trees broken, a garage door damaged and three skiffs broken loose. Other houses in the area suffered slight damage.

One resident reports that he saw the twister pick up a boat and sail it through the air.

ADVERTISEMENT: Air Plane Rides, Sunday, April 26, 12 noon to 2 p.m At Cameron Air Strip, $2 per person.

Driving course completed here

Recently completing a National Safety Council DDC-4 defensive driving course, presented by South Cameron Memorial Hospital by St. Paul Insurance, were: Virgie T. Nunez, Vernon Primeaux, Richard W. Miller, Helen Gayneaux, Eric LeBoeuf, Sharlene Doucet, Brenda Boudreaux, Marie Vandergriff, Laura Gayneaux, Lawrence Vandergriff, Joseph Deshotel, Mary LeBlanc, Robin Broussard, George Kram, Kimberly Landry, Rita Thomas, Edison Robert Mhire, Richard Dunno, Wyanita Savoie, John Zamora, John Randy Fontenot, Benny Bernard, Chad Courmier, Claude Dickerson, Ted Langan, Joey Jinks, Calise Romero, Gabi Fontenot.

NEW NOVELS AT LIBRARY

New novels at the Cameron Parish Library include:

California Glory, Dana Fuller Ross; The Seventh Commandment, Lawrence Sanders; The Sunflower Plot, John Sherwood; Strange Fits of Passion, Anita Shreve; Scum, Isaac Bashevia Singer; Patriots, Steve Sohmer; Love Songs, Katherine Stone; The Spotted Cats, William G. Tapply; Blood Relation, Andrew Taylor; Rabbit at Rest, John Updike.

Cub Scouts plan fish trip

The Cub Scouts of Creole Troop 202 had a meeting to duscuss a fishing trip to the Burns. The following troop members attended: Matthew Guillory, Nicklas Savoie, Donald Conner, Matthew Sanders, J. R. Boudreaux, David Cross, Deon Bartie, Christopher Dimas and Jared LeBoeuf.

Reporter,
Matthew Sanders

Registration is set by registrar

Registration for 18-year-old students to vote has been announced by Ruby Kelley, Cameron Parish Registrar of Voters.

Hackberry, Grand Lake and Johnson Bayou had their day of registration earlier in the week, however, Creole High School will register students Thursday, April 23, 10:30-11:30 a.m.

She said the general public may also register at the school.

Any kid who has parents who are interested in him and has a houseful of books isn't poor.
—Sam Levinson



The Challenge of Genealogy

by MARIE WISE

The Sloane family of Acadia Parish and Pitre of St. Landry are among those featured in the current issue of *La Voix des Prairies*, quarterly for the Evangeline Genealogical and Historical Society.

John SLOAN, born in North Carolina c1765, married Rachel Lanier and they migrated to Natchez, Miss. where he died 1804. Before 1810, Rachel and the seven children moved to Plaquemine Brulee in the area now known as Branch.

These children were: Lemual; Thomas who mar. Elizabeth Andrus; Hiram who mar. Rachel Andrus; Mary who mar. Jesse Andrus; David who mar. Catherine Harmon; Margaret who mar. 1st, William Hathorn, 2nd, Louis Guidry, 3rd, Benjamin McClelland, 4th, John B. Mudd; and Gilbert who mar. Suzanne Andrus; had property at Belle Cheny Springs near Cheneyville in Rapides Parish.

From her youngest six children, Rachel had 36 grandchildren.

John Madison PITRE, born 1859 in St. Landry Parish, a descendant of Pitre, Soileau and Joubert lines; in 1870 at Ville Platte, married Ernestine L. Fontenot, descended from Fontenot, Pitre, Ardoin and Soileau lines.

Of their 5 children who grew to adulthood: Lucas Alcidus married 1st, Dorestine Ardoin, 2nd, Lastinie Deville; Ermina mar. Edville Dupre; Oscar mar. 1st, Azelie Dupre, 2nd, Emma Mae Dupre, Horace mar. Adeline Marcantel; and Edmonia mar. Onizime Pitre.

EVANGELINE FAMILIES

La Voix des Prairies includes also in its current issue, articles on the Attakapas Indians and on "Some 17th Century Billeaudeaux in France"; inscriptions from Duhon, Madison Pitre and Maignaud cemeteries; some added Ortego info; queries, etc.

This quarterly, 81/2 x 11 in., 20 pages, stapled, is available with $10.00 annual membership in the Evangeline Gen. & Hist. Society, P.O. Box 664, Ville Platte, LA 70586.

NEW ENGLAND PLANTERS, 1620-43

Search for the Passengers of the Mary & John, 1630, Volume 16 is a supplement to *Volume 14, West Country Planters, 1620-1643* from this series representing intense research for the English ancestries and descendants of passengers of the ship, "Mary & John", which sailed to New England in 1630.

Volume 14 expanded the research to include also planters who had come from the West Country of England (counties of Dorset, Somerset and Devon in addition to Cornwall) during the initial migration period of 1620-1643. Volume 14 contains the names of over 500 families and more than 1,000 people, with brief ancestries as found and references to location of more detailed info.

The newest Volume 16 adds some 200 more families and 500 more names in an alphabetical listing giving varying amounts of info for each. Following are chapters on inter-relations between the planters in England, their geographical origins by county, planters who came after 1643, etc.

This Volume 16 by Burton W. Spear and others is softcover, 8 1/2 x 11 in., spiralbound, $18.75 incl. mailing from: The Mary & John Clearing House, 5602-305th St., Toledo, Ohio 43611. Info on previous volumes in this series, other publications, and overseas tours available also.

EVOLUTION OF VA. COUNTIES

Virginia Counties: Those Resulting from Virginia Legislation by Morgan P. Robinson, traces the evolution of Virginia's counties, critical to genealogical research, beginning with 1607 evidence.

Virginia at present has some 100 counties; at least 172 existed at one time or another in Virginia history. Some became extinct; some merged with other counties; some changed their names; others went into territory forming Kentucky and West Virginia. Dates of these changes are essential in finding records.

The information in this book, originally published in 1916 as a *Bulletin of the Virginia State Library* and long out of print, is divided into alphabetical, chronological, and geographical sections with a wealth of maps showing settlements and migration routes; charts giving county name, date of formation, land formed from and references to the relevant statues; a "genealogical" chart section for the counties; a chapter on the origin of county names; an extensive bibliography; etc.

Hardcover, 6 x 9 in., 283 pages, indexed, $27.50 incl. mailing from: Genealogical Publishing Co., 1001 N. Calvert St., Baltimore, MD 21202-3897.

ALBRECHT, ETC. FAMILIES

The Albrechts, Wehmans, and Unterzubers from Germany to America and Their Ancestors and Descendants (1667-1989) by Margaret Louise Kirkland is an excellent book on these families tracing from Johann Friedrich Albrecht born 1766 in Germany, married Christiana Sophie Louise Eckardt, had 11 children.

Daughter, Caroline, married Carl Ludwig Wehman and in 1845 they emigrated to Ohio, then W. Virginia. In 1850 two other daughters followed: Johanna who mar. Ernest Schmidt and Caroline who mar. Augustus Unterzuber.

Much narrative accompanies the data, plus letters, remembrances, personalized information and many photos following the families westward to Ohio and beyond. Well done and unusually interesting, this book is softcover, 8 1/2 x 11 in., 312 pages, $25.00 incl. mailing from the author, 200 W. 36th St. #17, Shadyside, Ohio 43947.

Eighteen more lines of French-Canadian ancestors — many of whom may have connections to Louisiana's Acadian families — are featured in the newly issued Volume 14 of Thomas J. Laforest's *Our French-Canadian Ancestors* series.

Chapters on each of these 18 early immigrants, most from the 1600's and many including also backgrounds from France, are presented in very interesting narrative that gives the man's wife and children, whom they married, numbers of their children, where and how the people lived, occupations, land transactions, Baptisms giving sponsors, variant spellings for names, etc. with a great many source references.

FRENCH-CANADIAN ANCESTORS

Featured in this volume are: Jean Barrette, Guillaume Boily, Claude Bourget, Jean Boutet *dit* Leboeuf, Nicolas-Martin *dit* Brouard, Louis Cooulombe, Pierre Dancause, Robert Dufour, Rene Emond, Mathurin Gauthier *dit* Landreville, Jean Gobiel, Louis Guimond, Guillaume Labelle, Louis Lamoureux, Jean Piet *dit* Trempe, Pierre Robitaille, Rene Simoneau *dit* Sanschagrin, and Guillaume Thibault.

Beginning with a chapter on "Life of New France 1663-1760, Folklore" and a Table of Names, this volume has many sketches, some coats of arms, an extensive bibliography, and Q thru R names in the continuing "French-Canadian-American Family Name Variations" feature.

Following the format of earlier volumes, No. 14 is softcover, 6 x 9 in., 286 pages, indexed, available from: LISI Press, P.O. Box 1063, Palm Harbor, FL 34682.

SCOTTISH ANCESTRY

Tracing Your Scottish Ancestry by Kathleen B. Cory is currently the best available guide to researching Scottish ancestry, especially at Edinburgh's two principal repositories: the General Register Office at New Register House holding births, marriages and deaths before and after 1855 and 1841-1891 census returns; and the Scottish Record Office having wills, testaments, deeds and church records.

Adding chapters on Other Sources, Names, Heraldry, Clans and Tartans, Searching for Present Day Relations, Questions, and Answers and notes, and Illustrations of forms, charts, etc., this up-to-date and easy to follow guide offers also valuable appendices of Terms, etc. found in Scottish records; a list of important Addresses; another of Parishes, Counties and Commissariots; a Book List of recommended reading; and a collection of Sample Forms.

Concluding with Part II: A Step-by-Step Guide to Show You the Easiest Way to Work Out Your Own Fmily Tree, this practical, common-sense book is just the kind of companion-guide needed for Scottish research.

Softcover, 6 x 9 in., 195 pages, indexed, it is available at $19.45 incl. mailing from: Genealogical Publishing Co., 1001 N. Calvert St., Baltimore, MD 21202-3897.

BATDORF

The Batdorf Family History by Virginia Faust Batdorf traces descendants of Johannes "Peter" Batdorf who died on his way to America and his wife, Anna, thru their son, Martin, who married Maria Elizabeth Walborn; they moved to Penn., had at least 10 children. Born c1699 in Germany, Martin with his mother and sister, Catherine Elizabeth, arrived in New York 1710, where Anna married Hans Zeller, 1712.

Each of Martin's children has a chapter in which descendants, now in many states, are traced to the present. Including some 1300 families and with an index of over 12,000 names, this well done book with much information and many photos is hardcover, 81/2 x 11 in., $26.00 incl. mailing from: Olde Springfield Shoppe, 18 West Main St., Elverson, PA 19520-0171.

BRADHAM

A Bradham Family History and Genealogy by Janet Bradham Brewster is a superior, prize-winning genealogy for Bradham families who settled in South Carolina (probably from Virginia), North Carolina, Georgia, Florida, Texas, Illinois and Indiana. The earliest Bradham was in this country by 1665 and many others before the American Revolution.

Dozens of biographies written in interesting narrative style are given with the great amount of data in this thick volume, plus over 200 photos, many maps, charts and reproduced records; and the Braham coat of arms in color.

Hardcover with book jacket, 6 1/4 x 9 1/4 in, 659 pages, index of some 10,000 names, $42.50 from the author, P.O. Box 269, Manning, SC 29102.

BREWSTER

Mark Brewster of Hull, England and Allied Families in America by Marcus V. Brewster, husband of the above author, is another superior, prize-winning genealogy, this one tracing from Jonathan Brewster born c1760 in England; descendants migrated 1800's to U.S.; their descd. now in many states.

Filled with exceptional narrative, a wealth of photos, newspaper clippings, lineage charts, reproduced records, etc. this also expert genealogy has the same make-up as above, 336 pages indexed, $42.00 from the author same address as above.

Publications reviewed in this column are given to the Genealogical Library, Louisiana State Archives, Baton Rouge.



AT THE recent Seafood Cookery Contest, which was held in Lafayette, Brandi Hebert represented Grand Chenier Jr. 4-H Club in the Oyster Division. She earned a red ribbon with her dish.

Environment

What can one person do to keep the world we all live in a little cleaner and safer? Quite a bit, say the experts at the Foodservice & Packaging Institute. They suggest you keep these ten ideas in mind:

1. Recycle everything—aluminum, steel, glass, plastic, newspapers, office paper, cardboard.
2. Don't leave lights and appliances on when not in use.
3. Keep your thermostat at moderate temperatures all year long.
4. Don't use the dishwasher's dry cycle. Let the dishes air dry.
5. Don't wash dishes under running water; only use a dishwasher when it's full.
6. Try to buy recycled products as much as possible.
7. Don't dispose of used motor oil—one quart can contaminate thousands of gallons of water. Recycle it instead at a garage or recycling center.
8. Carpool, walk, ride a bike or use public transportation whenever possible.
9. Use recyclable or compostable foodservice disposables instead of permanentware that must be washed. Disposables cut noise pollution, too.
10. Compost yard, food and paper wastes.

Grand

Mr. and Mrs. Dall
purchased a red 199
week.

The Grand Cheni
are in hospitals in
are Lionel Theriot
Crain and Bud Brou
are all doing better

Folks at the C
advantage of the bea
er Easter Sunday. S
and had barbecue wh
ited families away.
after the Egg Hunt
Chenier Recreation
eggs in yards for sm
to hunt at their ho

Mr.and Mrs. Li
purchased a blue-gr
cury Marquis.

VISITOR

Mr. and Mrs. Larr
Susie, and Mr. Le
spent Easter Sunda
tives, Mr. and Mrs.
in Vinton, Mr. and M
men of Bridge City,
mother, and Mr. an
Richard of Carlyss.

Mrs. Lillian Fuse
visited her brother a
Henry Roy's.

Mrs. Betty Smith
Sunday with her so
the Kenny Ray
Lafayette.

Spending Easter

Congratula
CHAM

REGIS SOUT
1992 Sta
Wrestling C
70 Lb. - 10 &
Compliments
COBWEB

Ha

Be

2

SOUTH

"Experie

542-4111

Grand Chenier News

By Elora Montie

Mr. and Mrs. Dallas Brasseaux purchased a red 1992 Buick last week.

The Grand Chenier folks who are in hospitals in Lake Charles are Lionel Theriot, John Paul Crain and Bud Broussard. They are all doing better.

Folks at the Chenier took advantage of the beautiful weather Easter Sunday. Some gathered and had barbecue while others visited families away. Many familes, after the Egg Hunt at the Grand Chenier Recreation Center, hid eggs in yards for smaller children to hunt at their homes.

Mr.and Mrs. Lionel Theriot purchased a blue-gray 1992 Mercury Marquis.

VISITORS

Mr. and Mrs. Larry Abshire and Susie, and Mr. Lennis Abshire spent Easter Sunday with relatives, Mr. and Mrs. Richard Perry in Vinton, Mr. and Mrs. Phill Carmen of Bridge City, Susan's Godmother, and Mr. and Mrs. Walter Richard of Carlyss.

Mrs. Lillian Fuselier of Hayes visited her brother and family, the Henry Roy's.

Mrs. Betty Smith spent Easter Sunday with her son and family, the Kenny Ray Smiths in Lafayette.

Spending Easter weekend with Mr. and Mrs. Danny Boudreaux and Michael was Mrs. Elizabeth Boudreaux of Cameron. She is married to Danny Boudreaux's brother.

Mrs. Charles Duddleston of LeBleu Setttlement spent the weekend with Mr. and Mrs Glenn Duddleston and the Kenneth Nunez, Jr. family during the Easter weekend.

(Last Week's News)

SPRING HERE

Spring time is really here at the Chenier. Many signs of spring are noticed. The warm weather with temperatures in the 80's the first part of this week, also the many varieties of flowers in full bloom in a number of yards. The many types of trees have taken on their new crop of leaves.

The nearing of Easter which is a spring celebration, can also be noticed with the outdoor decorations and also inside. Easter decorations are up and down the Chenier.

The fast growing grass is also keeping folks busy mowing and cleaning their yards.

The cattlemen have begun with their different spring round-ups and moving their cattle to summer ranges.

Mrs. Mabel Miller retired from lunch room service at South Cameron Elementary School Feb. 28. A school get-together was held. She received a gift certificate and the secretary gave her a pillow blanket. Refreshments were served to all.

COCHON DU LAIT

Mr. and Mrs. A. D. Trahan Saturday, April 11, had a cochon du lait and barbecue at their home with about 150 people attending. Out of town guests were Jackie Wayne Theriot and family of Lake Charles, Tony Sullivan of Big Lake, Mike Morris of Creole, Mr. and Mrs. Terry Fontenot of Eunice, Guy Theriot of Big Lake, Michael Kelly, Wilford Miller, Nolton Saltzman, all of Cameron.

TORNADO DAMAGE

There have been several families in Grand Chenier having to repair their homes due to severe weather a few weeks ago, with a tornado at 3 a.m. on Saturday night.

The home of the late Mr. and Mrs. R. C. Doxey, which was recently bought through the Benny Welch family, has now taken on a new appearance because of repairs being done.

VISITORS

Mr. and Mrs. L. J. Adams and Eric of New Orleans, spent the weekend with her parents, Mr. and Mrs. Earl Booth Sr.

Mr. and Mrs. Fred Bult and son, Larry, of Lake Charles, are visiting with Mrs. Bult's brother, the Gilford Millers.

Mr. and Mrs. Gilford Miller attended a birthday celebration at the Billy Richard home in Creole Sunday. Also attending were Byron and Cheryl and chidren.

Congratulations!
CHAMP



REGIS SOUTHERN
1992 State
Wrestling Champ
70 Lb. - 10 & Under
Compliments Of The
COBWEB CAFE

100% MAJOR MEDICAL
EXAMPLES. I M DEDUCTIBLE
Ages

19-29	39.40
30-34	53.70
35-39	62.90
40-44	74.10
45-49	86.90
50-54	104.30
55-59	120.50
60-64	128.80
Dep Child	22.40

We will call you back same day, with your quote.
1-800-737-3492
CALL TODAY!



Youth groups with Cross

Cross of New World brought to J. Bayou

The F. J. Pavell Knights of Columbus Council 8323 sponsored a prayer service with the Cross of the New World, also called the Quincentenary Cross on April 11. This Cross is a symbol of the 500th anniversary of the arrival of Christianity in the Americas. It is a replica of the Cross planted in Santa Domingo on the spot where this hemisphere's first cathedral was built. After being planted upon the soil of San Salvador, the first island on which Christopher Columbus and his crew first set foot, the Cross of the New World was carried to the shores of every island and the mainland by Spanish explorers and the missionaries who soon accompanied them.

This particular Cross is going to all church parishes in the Diocese of Lake Charles. It was presented by Pope John Paul II to the bishops for prayer service to celebrate 500 years of evangelization.

On April 11 Rev. Roland Vaughn led the prayer service with the Johnson Bayou - Holly Beach CYO youth group at Our Lady of the Assumption Catholic Church in Johnson Bayou.

Hackberry 4-H has workshops

The Hackberry Jr. 4-H Club recently held workshops which covered plant science, insect, wildlife study, and bicycle. Those in attendance were Lacye and Jeromy Nolan, Ben Carpenter, Jamie Brown, Carissa Devall, Lori and Julia Sanders, Lindy Hinton, Shannon and Karalee LaBove, Garry Johnson, Heather Spicer, Daniele Delcambre, Ashley Granger, Keisha Addison and Jansie Pool.

Reporter, Trisha Pool

Students may apply to attend Young Scholars

High school students entering the 10th, 11th or 12th grade have until May 1 to apply to attend a Young Scholars program being held at McNeese State University this summer.

According to co-directors, Dr. Jay Uppot, associate professor of civil engineering, and Mary Richardson, coordinator of Research Services, the program is funded by a grant from the National Science Foundation and will focus on coastal erosion and preservation.

Two sessions, offered entirely free of charge, will be held from June 8-26 and from July 13-31. Twenty students will be selected for each session from Gulf Coast states and will live on the university campus.

The selected students will explore coastal erosion first-hand at Holly Beach on the Gulf Coast and will follow up with laboratory and classroom work. They will construct model beach protection devices and test them in a wave tank at McNeese State's College of Engineering and Technology facilities.

The young scholars will take classes in coastal engineering, geometry, surveying, technical writing, career exploration, research methodology, coastal geology, trigonometry, computer graphics, and ethics of engineering.

Student selection will be based on a letter of recommendation from a science or math teacher, an essay, a report card and a list of honors and extracurricular activities.

Brochures containing the application and more information are available by contacting MSU's Office of Research Services and Sponsored Programs at 475-5121.

Richard reunion set for May 3

The Fourth Annual Richard Reunion will be held Sunday, May 3, at the Grand Chenier Park, Grand Chenier. Bring a covered dish, drinks and lawn chair. Admission will be charged.

Mass will be at 10 a.m.
Prizes will be awarded.

Birth told

TRAVIS GABRIEL TRAHAN

Alfred and Claire (LaLande) Trahan announce the birth of their son, Travis Gabriel, born April 1, 1992. He weighed 9 lbs. 2 ozs.

Grandparents are Mr. and Mrs. Deil G. LaLande and Mr. and Mrs. Melvin Trahan, all of Cameron.

The couple's other children are Samantha and Glenn.

You're Invited

Join Us As We Celebrate The. . .

GRAND OPENING

Of The Cameron Parish Legislative Office

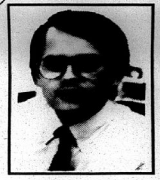

Saturday, May 2
11 a.m. - 1 p.m.

Randy Roach
REPRESENTATIVE DISTRICT 36

★ RIBBON CUTTING CEREMONY ★
12:00 NOON
LOCATED AT THE SOUTH CAMERON MEDICAL COMPLEX
On Hwy. 82 - Front Ridge
(Formerly Cameron Vo-Tech School)
There Will Be An OPEN HOUSE and FREE REFRESHMENTS
PLEASE COME!!

MYRNA CONNER
Legislative Assistant
OFFICE MAILING ADDRESS
Rt. 1 Box RR
Creole, La. 70632

LEGISLATIVE OFFICE
Cam. Parish: 542-4443
Cal. Parish: 478-8595
Toll Free: 1-800-737-2474

Steel Roofing
Galvanized & Colors
From $9.95 Square
Fencing
5'6" Steel "T" Post ..... $ 1.39
48"x2"x4" Welded Wire $11.99
39" Field Fence $39.98
12½ Ga. Barb Wire $17.98
Quantity Discounts Available
Goldin of Louisiana
1-800-777-6216

Have A Heart...

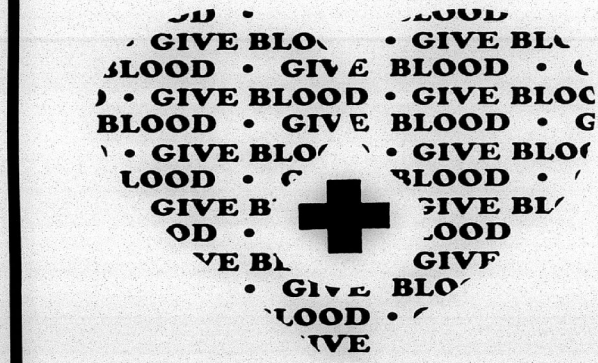

PLEASE GIVE!!
Be A Donor. . .
BLOOD DRIVE
Thursday,
April 23, 1992
2:00 p.m. - 5:00 p.m.
SOUTH CAMERON MEMORIAL HOSPITAL
"Experience and Dedication, a Source of Pride for Cameron"
542-4111 Ambulance: 542-4444 Home Health Care: 542-4064

Wishing Someone Happy BIRTHDAY??



PLACE A BIRTHDAY AD WITH THE PILOT
ONLY $15.00 or $22.50
(Includes Photo & Artwork)
Send your request with photo along with payment to: Cameron Parish Pilot, P. O. Box 995, DeQuincy, La. 70633. Birthday ads must be signed.
Deadline Each Week Is Tuesday!

LEGAL NOTICES

NOTICE TO BIDDERS

Sealed proposals for the construction of the following project will be received by the Cameron Parish School Board, Cameron, La., until 10:00 A.M. Monday, May 11, 1992 in the Cameron Parish School Board Office.

Bids shall be for furnishing all labor and materials and performance of all work for Construction of Various Projects to Cameron Parish Schools for The Cameron Parish School Boad, HA #020, 1992.

All as per plans and specifications prepared by Hackett and Associates, which plans and specifications and proposal forms are on file and available for examination by prospective bidders and other interested parties at the office of HACKETT AND ASSOCIATE, Architects, P.O. Box 4982 (4402 Nelson Road), Lake Charles, La. 70606-4982. One copy may be obtained at the above address for a deposit of $100.00 per set. Deposit is fully refundable for the first set of documents in good condition no later than ten (10) days after receipt of bids. The deposit of all other sets of documents will be refunded fifty percent (50%) upon return of documents as stated above. Prime bidder is defined as licensed General Contractors bidding this job as such.

All bids must be sealed and will be publicly opened and read at the above designated place and time. No proposal may be withdrawn within thirty (30) days after the above scheduled time of opening and the right is reserved to reject any and all bids and to waive informalities.

Official action will be taken at the regular meeting of the Cameron Parish School Board on May 11, 1992.

The contractor will be paid on monthly estimates in cash in accordance with the specifications.

CAMERON PARISH SCHOOL BOARD
CAMERON, LOUISIANA
/s/ T. W. McCall,
Superintendent

RUN: Apr. 2, 9, 16, 23, 30, May 7 (A-1)

NOTICE FOR BIDS

The Cameron Parish School Board will receive sealed bids at 1:00 p.m. on Friday, May 8, 1992 for the following:

Business Computer Software.
Instructional Computer Courseware.
Instructional Computer Hardware.

Bids must be submitted in writing on bid form obtained from the Cameron Parish School Board Office, Cameron, La. The bid envelope must be clearly marked on the outside "Bid on Computer Business Software, Instructional Courseware, Instructional Software." Specifications may be obtained from the Cameron Parish School Board Office.

The Cameron Parish School Board reserves the right to reject any and all bids submitted and to waive informalities.

CAMERON PARISH SCHOOL BOARD
/s/ Thomas McCall,
Superintendent

RUN: Apr. 16, 23, 30, May 7 (A-22)

NOTICE FOR BIDS

The Cameron Parish School Board is advertising for bids on doors and frames at various schools during the summer months. Bids will be received at the Cameron Parish School Board Office on or before Wednesday, May 6, 1992, at 10:00 a.m.

Bid forms and specifications may be obtained from the Cameron Parish School Board Office at the following address:

Cameron Parish School Board, Roger Richard - Maintenance Supervisor, P.O Box W, Cameron, La. 70631. Phone 775-5934.

The Board reserves the right to reject any and all bids submitted.

/s/ Thomas McCall,
Superintendent
Cameron Parish School Board

RUN: Apr. 16, 23, 30 (A-26)

NOTICE FOR BIDS

The Cameron Parish School Board is advertising for vehicle parts for buses and other vehicles. Bids will be received at the Cameron Parish School Board Office on or before the hour of 10:00 a.m. on Wednesday, May 6, 1992.

Bid forms and specifications may be obtained from the Cameron Parish School Board at the following address:

Cameron Parish School Board, Transportation Department, P.O. Box W, Cameron, La. 70631. Roger Richard - 775-5934.

The Board reserves the right to reject any and all bids submitted.

/s/ Thomas McCall,
Superintendent
Cameron Parish School Board

RUN: Apr. 16, 23, 30 (A-27)

NOTICE FOR BIDS

The Cameron Parish School Board is advertising for bids on painting to be completed at various schools during the summer months. Bids will be received at the Cameron Parish School Board Office on or before Wednesday, May 6, 1992, at 10:00 a.m.

Bid forms and specifications may be obtained from the Cameron Parish School Board Office at the following address:

Cameron Parish School Board, Roger Richard - Maintenance Supervisor, P.O Box W, Cameron, La. 70631. Phone 775-5934.

The Board reserves the right to reject any and all bids submitted.

/s/ Thomas McCall,
Superintendent
Cameron Parish School Board

RUN: Apr. 16, 23, 30 (A-25)

PUBLIC NOTICE
STATE OF LOUISIANA
PARISH OF CAMERON

NOTICE is hereby given that the Police Jury of Cameron Parish, Louisiana, intends to create the Cameron Parish Communications District of Cameron Parish, Louisiana (the "District"). The territory of the District shall be within the boundaries comprising the whole of the Parish of Cameron, described as follows, to wit:

All of Cameron Parish, Louisiana, bounded on the north by the Parishes of Calcasieu and Vermilion, Louisiana; on the west by the Texas-Louisiana line of the State of Louisiana; and on the east by the parish of Vermilion, Louisiana.

The Police Jury will meet on May 4, 1992, at 10:00 o'clock A.M. at its regular meeting place, the Police Jury Room in the Courthouse Annex in Cameron, Louisiana, for the purpose of hearing all interested persons on the question of the advisability of creating the District.

DONE AND SIGNED by order of the Police Jury of Cameron Parish, Louisiana, this 6th day of April, 1992.

APPROVED*
/s/ DOUAINE CONNER,
PRESIDENT, CAMERON
PARISH POLICE JURY

ATTEST:
/s/ EARNESTINE T. HORN, SEC.
CAMERON PARISH POLICE JURY
RUN: Apr. 9, 16, 23, 30 (A-13)

ADVERTISEMENT FOR
PROPOSALS

Separate sealed proposals for Lease of San Miguel Park Concession Facilities in the Sabine River Authority's San Miguel Park (Rec. Site 7A) on Toledo Bend Reservoir in Sabine Parish, Louisiana, will be received by the Sabine River Authority at the Authority's Administrative Office on La. Highway 6, approximately 18 miles west of Many, Louisiana at the Pendleton Bridge until 8:00 a.m. Friday, May 1, 1992. After 8:00 a.m., proposals will be received in the Board Room until 10:00 a.m. at which time and place proposals will be publicly opened and read aloud.

Proposal forms may be obtained from the Sabine River Authority, Route 1, Box 780, Many, Louisiana 71449.

The Sabine River Authority reserves the right, as its interests may require, to reject any and all proposals; to waive any informality in proposals received; and to accept or reject any items of any proposals unless the proposal is qualified by a specific limitation.

RUN: Apr. 9, 16, 23 (A-15)

PROCEEDINGS

From Gravity Drainage District No. 7, Johnson Bayou, La. Meeting was called to order at 6:30 p.m. on the 14th day of April, 1992 at Johnson Bayou office of Gravity Drainage District No. 7 by President Magnus McGee.

Roll as follows: Present: Magnus W. McGee, Rogerest Romero, Eldaw Trahan, Carroll L. Trahan.

Absent: Ivan Barentine.

Guests: Russell Badon, Rodney Guilbeaux.

Motion to accept minutes of March 26 meeting by Rogerest Romero, second by Carroll L. Trahan, passed.

Motion to accept pay bills by Rogerest Romero, second by Carroll L. Trahan, passed.

President Magnus McGe called this special meeting in order to elect a new vice president as the present vice president has submitted his resignation. The Cameron Parish Police Jury has appointed Carroll L. Trahan to fill the remaining term in place of Mr. Badon.

President McGee opened the floor for nominations for the office of vice president of Gravity Drainage District No. 7 of Cameron Parish. Rogerest Romero nominated Carroll L. Trahan. Since there were no other nominees, Carroll L. Trahan was elected unanimously.

There being no further business, Eldaw Trahan made motion to adjourn, second by Rogerest Romero, passed.

Next regular meeting will be Thursday, April 23, 1992 at 6:30 p.m.

/s/ MAGNUS W. McGEE, PRESIDENT
ATTEST: /s/ RODNEY J. GUILBEAUX, Exec. Secty.
RUN: April 23 (A-34)

PROCEEDINGS

Special meeting of the Board of Commissioners of the Hackberry Recreation District, March 19, 1992.

A special meeting was held at the Hackberry Recretion Center in Hackberry, Cameron Parish, Louisiana at 5:00 p.m. Thursday, March 19, 1992.

Members Present: Clifton Cabell, M. O. LaBove, Carrie Hewitt, and Kenny Welch.

Members Absent: Gerald Landry.

The meeting was called to order by the chairman, Clifton Cabell and the following business was discussed.

The Board considered one bid for the repairing of the swimming pool at the Recreation Center. Motion was made by M. O. LaBove, seconded by Carrie Hewitt, and carried to accept the bid from Sabine Pools.

Mr. Lonnie Harper of Harper & Associates Engineering Firm, Mr. Randall Dugas of the State Contract Board, and Mr. Houston Tassin of Sabine Pools attended the meeting.

Business of the meeting completed, motion was made by Carrie Hewitt, seconded by Kenny Welch and carried to adjourn the meeting.

APPROVED:
/s/ Clifton Cabell,
Chairman

ATTEST:
/s/ Dwayne Sanner,
Sec.-Treas.
RUN: Apr. 23 (A-32)

PROCEEDINGS

A regular meeting of the Board of Commissioners of the Hackberry Recreation District was held at the Hackberry Recreation Center in Hackberry, Cameron Parish, Louisiana at 6:00 p.m. Wednesday, March 11, 1992.

Members Present: M. O. LaBove, Carrie Hewitt, Kenny Welch, and Gerald Landry.

Members Absent: Clifton Cabell.

The meeting was called to order by the vice-chairman, M. O. LaBove and the following business was discussed.

The minutes of the regular meeting of February 10, 1992 were read and approved by the Board.

The minutes of the special meeting of February 21, 1992 were read and approved by the Board.

Mr. David Hinton and Mr. Butch Silver attended the meeting as members of the advisory committee for the HRD/Multi-Purpose Facility.

The Board discussed maintenance at the Recretion Center and the Multi-Purpose Facility.

Motion was made by Kenny Welch, seconded by Carrie Hewitt, and carried to hire a tractor driver at $3.50/hr. for the Recretion Center.

Business of the meeting completed, motion was made by Gerald Landry, seconded by Carrie Hewitt and carried to adjourn the meeting.

APPROVED:
/s/ Clifton Cabell,
Chairman

ATTEST:
/s/ Dwayne Sanner,
Sec.-Treas.
RUN: Apr. 23 (A-31)

PROCEEDINGS

Minutes of the Regular Meeting of the Cameron Parish Gravity Drainage District No. 3, held Tuesday, February 18, 1992, at 2:30 p.m. at the Cameron Parish Police Jury Annex.

Members Present: Edwin Quinn, E. J. Dronet, W. F. Henry, Jr., George Kelley, and Earl Guthrie.

Members Absent: None.

Others Present: Billy Delany, Scott Romero, J. B. Watts, Ron Marcantel of S.C.S., and Will Nidecker of U.S. Fish and Wildlife Service.

A motion was made by W. F. Henry, Jr., seconded by George Kelley, and unanimously carried to approve the minutes of the January 21, 1992, regular meeting.

A motion was made by W. F. Henry, Jr., seconded by Earl Guthrie, and unanimously carried to approve the Financial Report for the month of January 1992.

A motion was made by W. F. Henry, Jr., seconded by Earl Guthrie, and unanimously carried to approve payment of the following bills:

1. Cameron Parish Pilot, $33.00
2. Campbell Gas & Oil Co., Inc. of La. 553.05

Mr. Ron Marcantel of the Soil Conservation Service presented the Annual Operations and Maintenance Inspection Report on the Cameron-Creole Watershed. He reported that all aspects of the watershed are found to be in order. A motion was made by E. J. Dronet, seconded by Earl Guthrie, and unanimously carried to accept Mr. Marcantel's report.

Mr. Nidecker reported that he had given Tina Horn of the Cameron-Creole Watershed Advisory Committee a letter to send to the members of the committee relative to a proposed draw-down. He reported that all gates are now open. Mr. Quinn requested a documented schedule stating when the gates are closed or open throughout the draw-down and afterwards, as well, for our reference. This was agreed, and Mr. Nidecker said that he will go back to January, giving all dates the gates were closed or open.

Billy Delany explained the use of the flood control structures in monitoring salinity protection barriers. He promised that he would do whatever is necessary to prevent the closing of structures.

A motion was made by E. J. Dronet, seconded by George Kelley, and unanimously carried to authorize President Edwin Quinn to sign a contract with Vernon R. Coon, CPA firm for Karen Stark (former employee of the Legislative Auditor's office) to conduct the annual audit on the books of the Cameron Parish Gravity District No. 3 for the year ending December 31, 1991.

Mr. Quinn announced that a meeting of the Cameron-Creole Advisory Committee will be held on Tuesday, March 17, 1992, at 10:00 a.m. in the Cameron Parish Police Jury Annex.

It was reported that one price quote had been received to perform the levee repair work from Thomas Dupont at the January meeting. The bid was considered to be a little high, so board members agreed to wait for a bid by at least one other agency before making a decision.

There being no further business, the meeting was adjourned.

/s/ Paula T. Pool,
Recording Secretary

/s/ E. J. Dronet, Sec.-Treas.
/s/ Edwin W. Quinn, President
RUN: Apr. 23 (A-33)

PROCEEDINGS

The West Cameron Port Commission met in regular session on March 31, 1992 at 6:30 p.m. in the Holly Beach Fire Station, Holly Beach, Louisiana.

PRESENT: Cliff Cabell, Don Criglow, Ed Kelley, Rodney Guilbeaux, Jim Brown, C. J. Kiffe, Jeff Poe, J. P. Constance.

ABSENT: Robert Manuel.

GUESTS: Langford Peavy, Chairman of Cameron Tourist Commission.

A motion was made by Jeff Poe, seconded by J. P. Constance and carried to approve the minutes of the previous meeting.

A discussion was held in regards to the West Cameron Port Commission, et al Versus Pool Offshore Inc. No further action was taken on this matter, however, it was suggested that Don Criglow discuss this matter with Glenn Alexander for the current status.

A discussion was held in regards to "NO WAKE" signs. Don Criglow was asked to discuss this situation with the Cameron Parish Police Jury.

Cliff Cabell informed the Commission of the trip to Washington, D. C. by himself and Don Criglow and members of the Cameron Parish Police Jury to discuss a possible acquisition of the Monkey Island Tract (162.5 acres) which is now owned by the Bureau of Land Management. They met with Senator John Breaux, Senator Bennett Johnston and Congressman Jimmy Hayes and their aides. They also met with members of the Committee on Energy and Natural Resources in regards to how this property would be utilized if obtained.

Cliff Cabell informed the Calcasieu Ship Channel Task Force had met recently in Lake Charles. The Lake Charles Harbor Board agreed to put up the funds required to repair and install levees in the Dugas Cut Area of Hackerry lying on the west side of the ship channel. The work has been approved and will be accomplished by the Army Corps of Engineers sometime during 1992. The appreciation of the West Cameron Port Commissioners is extended to Congressman Jimmy Hayes, Representative Randy Roach, the Task Force, the Lake Charles Port Authority, Mr. Paul Duval, Mr. Jack Hebert, Mr. James Watts, the Cameron Parish Police Jury, Mr. Dave Soileau and his staff with the Department of Natural Resources, the Army Corps of Engineers and all the businesses that supported this project which operate on said Ship Channel.

A motion was made by Rodney Guilbeaux, seconded by Ed Kelley and carried to write a letter of appreciation to the Cameron Parish Police Jury for the Washington, D. C. trip.

A motion was made by J. P. Constance, seconded by Jim Brown and carried to write letters to our Congressional Delegation for their assistance on our recent trip to Washington, D. C.

A motion was made by Jimmy Brown, seconded by J. P. Constance, and carried to write letters of appreciation in connection with their successful pursuit of funds to repair the Dugas Cut Area, to the Lake Charles Port Authority, Congressman Jimmy Hayes, Mr. James Watts and Representative Randy Roach.

A motion was made by Rodney Guilbeaux, seconded by Jimmy Brown and carried (C. J. Kiffe abstained from voting) to write a letter of appreciation to Mr. Dave Soileau and his staff with the Department of Natural Resources in regards to their efforts and support of the Dugas Cut Area.

A motion was made by Ed Kelley, seconded by C. J. Kiffe and carried to draft a resolution supporting efforts to obtain the Monkey Island Tract (162.50 acres) and their future plans for such site and once approved release said newsletter to all local newspapers in this area.

Jeff Poe read an old biological report referring to the spoil areas and oysters lying in Calcasieu Lake. This report gave a history of oyster life in the spoil areas of Calcasieu Lake. It was recommended by this board to invite Mr. Dudley Carver, Wildlife and Fisheries Biologist to attend a future meeting in regard to said spoil areas in Calcasieu Lake.

Our next meeting is scheduled for Tuesday, April 28, 1992, 6:30 p.m. at Hackberry Recreation Center. The public is invited and welcome to attend.

The meeting was then declared adjourned by Cliff Cabell.

WEST CAMERON
PORT COMMISSION
BY: /s/ CLIFF CABELL
President

ATTEST:
BY: /s/ DONALD R. CRIGLOW
Secretary-Treasurer
RUN: Apr. 23 (A-35)

NOTICE OF PUBLICATION
CAMERON PARISH SCHOOL BOARD

By virtue of and in conformity with the procedures on Section 151 through 158 of Title 30 of the Louisiana Revised Statutes of 1950, as amended, sealed bids will be received at the office of the Cameron Parish School Board in Cameron, Louisiana, on or before the 1st day of May, 1992 at 10:00 a.m. at which time all bids received will be opened by the Cameron Parish School Board for a lease covering the oil, gas, sulphur, potash and/or other liquid gaseous hydrocarbon mineral rights in, to, and under the following described property:

The South Half of the Southeast Quarter (S/2 of SE/4) of Section 16, Township 14 South, Range 13 West, Cameron Parish, containing 80 acres, more or less.

Bids may be for the whole or any particularly described portions of the tract advertised herein.

All bids are to offer a Cash Payment, one-half (1/2) of which is to be bonus as full and adequate consideration for every right granted by the lease which shall not exceed three years, and if the bid offers a delay rental the Annual Delay Rental shall not be less than one-half (1/2) of the aforesaid cash payment, which lease is to be granted without any warranty or recourse against lessor whatsoever, either expressed or implied, but not for return by lessor of any payments received under the lease or being otherwise responsible to lease. Minimum royalties shall be one-fifth (1/5) part of all oil and gas produced and saved; one-eighth (1/8) of the value per long ton of sulphur produced and saved which shall yield not less than $2.00 per long ton; one-eighth (1/8) of the value per ton for all potash produced and saved; which shall yield not less than ten cents (10¢) per ton; and one-fourth (1/4) of all other minerals produced and saved.

All leases awarded shall be executed upon terms and conditions provided in the current Cameron Parish School Board lease form with all applicable riders appended thereto, including Approved Rider for Attachment to State Agency Lease Forms, and including, but not limited to, provisions as follows: Should lessee fail to begin the actual drilling (spudding in) of a well on the lease premises within one year from the date of the lease, the lease shall terminate as to both parties to the lease, unless on or before such anniversary date, lessee shall pay a delay rental (which shall in no event be less than one-half (1/2) of the aforesaid cash payment offered for the lease), which shall cover the privilege of deferred drilling operations for a period of one year. Upon like payments annually, drilling operations may be further deferred for successive periods of one year each during the primary term of three years. The lease shall provide for drilling of offset wells where necessary to protect the lessor's interest and shall contain the provisions against the assignment of sublease of the lease unless approved by the School Board. The lessee shall have the right to enter into pooling or unitization agreements with respect to development of the leased premises subject to the approval of the School Board.

Any lease granted hereunder shall be on the regular current Cameron Parish School Board lease form with Approved Rider for Attachment to State Agency Lease Forms and shall be subject to the approval of the State Mineral Board. A copy of the said lease form and rider are available for inspection at the office of the Cameron Parish School Board in Cameron, Louisiana. Certified Check, Bank Money Order, or Cashier's Check, payable to the Cameron Parish School Board for the full amount of the bonus, shall accompany and be submitted with each bid; and no bid thus submitted may be thereafter withdawn or cancelled; and the cash bonus accompanying the bid of the successful bidder shall be forfeited to the Cameron Parish School Board should he not return the written lease, duly executed, within twenty (20) days after his receipt of the same.

The Cameron Parish School Board reserves the right to reject any and all bids and to grant a lease on any portion of the tract advertised for a price not less than proportionate to the best bid offered for the lease on the entire tract.

CAMERON PARISH SCHOOL BOARD
BY: /s/ Thomas McCall,
Superintendent

RUN: Apr. 23, 30, May 7 (A-29)

PROCEEDINGS
CAMERON PARISH POLICE JURY
MARCH 2, 1992

The Cameron Parish Police Jury met in regular session on Monday, March 2, 1992, at the Police Jury Building in the Village of Cameron, Louisiana at 10:00 o'clock A.M. The following members were present: Mr. Ray Conner, Mr. George LeBoeuf, Mr. George Hicks, Mr. Allen B. Nunez, Mr. Russell Badon and Mr. Douaine Conner.

It was moved by Mr. Ray Conner, seconded by Mr. Nunez and carried, that the reading of the minutes of the previous meeting be dispensed with and approved.

It was moved by Mr. Ray Conner, seconded by Mr. Hicks and carried, that the following items may be added to the Agenda:

7. Joe Soileau - South Cameron Hospital
22. Parish Health Unit - Ray Conner
24. Pete Febnan - Bills

The following proclamation was offered by Mr. Ray Conner, seconded by Mr. Nunez and declared duly adopted:

PROCLAMATION

WHEREAS, the Office of the Governor of the State of Lousiana recognized older individuals as a valuable and dynamic segment of the population; and

WHEREAS, traditional retirement patterns are changing and many of our elderly residents seeking secure employment opportunities are faced with common stereotypes and myths associated with older workers; and

WHEREAS, sponsors of the senior employment programs strive to increase public awareness of the plight of the older worker by providing programs such as the Senior Community Service Employment Program and the Job Training Partnership Act Older Individual Program, and other agencies such as the Office of Employment Security, the American Legion; and

WHEREAS, these programs and agencies continue to inform employers of the valuable work-related skills and years of experience found among the older workers, seek to educate both public and private sector employers of the diversity of skills which older workers possess and attempt to match these skills with the needs of the employers.

NOW, THEREFORE, BE IT RESOLVED, that the Cameron Parish Police Jury does hereby proclaim the week of March 8 through 14, 1992, as "EMPLOY THE OLDER WORKER WEEK" in the Parish of Cameron and urge public and private sector employers to join forces to recognize the contribution of older workers in the work force.

ADOPTED AND APPROVED, this 2nd day of March, 1992.

APPROVED
/s/ DOUAINE CONNER, PRESIDENT
CAMERON PARISH POLICE JURY
ATTEST:
/s/ EARNESTINE T. HORN, SEC.

It was moved by Mr. Ray Conner, seconded by Mr. Nunez and carried, that the applications for the following permits be and the same are hereby approved with the stipulations attached by the respective Gravity Drainage Districts:

a. Amoco Production Company - West Hackberry Field, Section 18, 19, T12S, R10W, Gulf Land A R/A C, Well #42, (installation of one 2.5" flowline), Cameron Parish, Louisiana.

b. United Gas Pipe Line Company - N. Little Chenier, Section 1, T14S, R7W, (install one 6" temporary band clamp on 6" flowline for temporary repair to gas leak), Cameron Parish, Louisiana.

c. Phillips Petroleum Company - Hog Bayou Field, East Cameron Blk. 1, State Lease 1170-1, (re-bury existing exposed pipelines), Cameron Parish, Louisiana.

d. Shell Western E & P, Inc. - Sweetlake Area, Section 11, T12S, R6W The Lacassane Co. No. 1 Well, (proposed 8" flowline), Cameron Parish, Louisiana.

e. NGC Transportation Corporation - S. Pecan Lake, Section 5, T15S, R3W, Miami Corporation No. 45 & 46 Well, (proposed drill barge for oil/gas exploration), Cameron Parish, Louisiana.

f. Southern Exploration Corporation - Rockefeller Wildlife Refuge, Section 34, T15S, R5W, Well No. 038 Well No. 1, (dredging a slip to existing canal for oil/gas exploration).

It was moved by Mr. Nunez, seconded by Mr. Ray Conner, and carried, that the application for the following permit is hereby approved, with the stipulation that a guaranteed deposit of $75,000 be required and that the applicant be required to put limestone on the parish road as needed:

Shell Western E & P, Inc. - Sweetlake Area, Section 26, T12S, R8W, Hebert Estate Properties, Inc. No. 1 Well, (drilling of oil/gas well), Cameron Parish, Louisiana.

It was moved by Mr. Nunez, seconded by Mr. LeBoeuf and carried, that the applications for the following permits are hereby approved with the stipulations attached from the Gravity Drainage Districts:

a. Sabintana Petroleum Corporation - Bell City Drainage Canal, Section 27, T12S, R6W, (proposed levee repairs), Cameron Parish, Louisiana.

b. Richard Poole - Sweetlake Area, Section 25, T12S, R8W, (maintenance dredging of existing boat slip), Cameron Parish, Louisiana.

c. Dallas Domingue - Creole Area, Section 35, T14S, R8W, (maintenance of existing canal & walkways), Cameron Parish, Louisiana.

It was moved by Mr. Ray Conner, seconded by Mr. Nunez and carried, that the following permit is hereby tabled and shall be acted upon next month:

Miami Corporation - Intracoastal Waterway, E. of Gibbstown, Section 7, T13S, R6W, (installation of man sized rock weir in slip off of GIWW that will allow for decreased water flow for flood control, sediment introduction for marsh nutrition and freshwater fisheries access), Cameron Parish, Louisiana.

It was moved by Mr. Nunez, seconded by Mr. LeBoeuf and carried, that the applications for the following permits be and the same are hereby approved with the stipulations set forth by the jury:

Grant Tensor - Klondike Area, various sections in T12S, R3W, T13S, R2W, (seismic survey, 1 line using 15 lbs. of dynamite drilled at 120'), Cameron Parish, Louisiana.

It was moved by Mr. Badon, seconded by Mr. Ray Conner and carried, that the jury does hereby accept the resignation of Edward Hebert as a member of the Gravity Drainage District No. Seven Board.

It was moved by Mr. Badon, seconded by Mr. Ray Conner and carried, that the Administrator is hereby authorized, empowered and directed to write a letter to Edward Hebert thanking him for serving as a member of the Gravity Drainage District No. Seven Board.

It was moved by Mr. Badon, seconded by Mr. Ray Conner and carried, that Ivan Barentine is hereby appointed to serve as a member of the Gravity Drainage District No. Seven Board.

It was moved by Mr. Ray Conner, seconded by Mr. Ray Conner, seconded by Mr. LeBoeuf and carried, that J. P. Boudoin is hereby reappointed to serve as a member of the Gravity Drainage District No. Four Board.

It was moved by Mr. Ray Conner, seconded by Mr. Nunez and carried, that Russell Savoie is hereby reappointed to serve as a member of the Recreation District No. Nine Board.

The following plan change was offered by Mr. Nunez, seconded by Mr. Badon and approved:

PLAN CHANGE NO. 1
PROJECT NO. 9014
NEW CAMERON PARISH
HEALTH UNIT

(1) Due to the steepness and unstableness of sand fill on the west side of the new building, the air conditioning units have to be relocated to the north side of the building. This move caused an increased amount of freon line installation. - Add $223.00.

(2) Installed pipe support brackets to support plumbing pipes from future settlement. - Add $435.00.

Total add per this change order - $658.00.

The following plan change was offered by Mr. Badon, seconded by Mr. Ray Conner and approved:

PLAN CHANGE NO. 3
PROJECT NO. 9110
RENOVATION TO
CAMERON PARISH JAIL

(1) Furnish and install three each 45 minute rated window openings in rated wall as directed by Fire Marshal. Add $1,546.60.

(2) Add two additional "A" light fixtures in the stairwell, one on each floor. - Add $318.50.

Total add per this change order - $1,865.10.

Considering the bid of R. E. Heidt, Inc. to be the lowest responsible bidder on Project No. 1991-03-01, Cameron Parish Road Project, it was moved by Mr. Nunez, seconded by Mr. LeBoeuf and carried, that the Engineer is hereby authorized, empowered and directed to reduce specifications on this project pending approval of R. E. Heidt, Inc. If the contractor agrees to complete the project as per reduced specifications, it was moved by Mr. Nunez, seconded by Mr. LeBoeuf and carried, that the President is hereby authorized, empowered and directed to execute the reduced specifications contract by and between R. E. Heidt, Inc. and the Cameron Parish Police Jury. If the contractor does not agree to reduce specifications, it was moved by Mr. Nunez, seconded by Mr. LeBoeuf and carried, that the Engineer is hereby authorized, empowered and directed to re-bid the project using reduced specifications.

It was moved by Mr. Nunez, seconded by Mr. LeBoeuf and carried, that the Road Superintendent is hereby authorized, empowered and directed to start the parishwide pot hole patching on parish roads.

It was moved by Mr. Hicks, seconded by Mr. LeBoeuf and carried, that the following "Calcasieu Ship Channel Bridge Committee" is hereby created and the members are appointed as follows: Douaine Conner, Ray Conner, Russell Badon, George Hicks, George LeBoeuf, Brent Nunez, and James Watts.

Cont. on Next Page

THE CAMERON PARISH PILOT (USPS 065920) is published for $14.28 per year (Cameron and Calcasieu Parish) by Mr. and Mrs. Jerry E. Wise, editors and publishers, P.O. Drawer J, School Street, Cameron, Louisiana 70631-8998. Second class postage paid at DeQuincy, Louisiana. POSTMASTER: Send address changes to THE CAMERON PARISH PILOT, P.O. Drawer J, Cameron, Louisiana 70631-8998.

— NOTICE —

The Cameron Parish School Board Committee of the whole will meet on Wednesday, April 29, 1992 at 9:00 a.m. in the Cameron Parish School Board Office.

RUN: April 16, 23, (A 28)

— NOTICE OF SALE —

The Cameron Parish School Board has for sale the following:

Stainless Steel Cafeteria Oven Exhaust Hood

The above item can be seen at Cameron Elementary during regular school hours. If you have any questions, contact Roger Richard at 775-5934.

RUN: April 16, 23, 30 (A 24)

— PUBLIC NOTICE —

The Cameron Parish Special Education Office will conduct one public hearing for the purpose of review of the proposed content of the Cameron Parish Special Education Application for FY93 and the Preschool Grant Flow-Through. The purpose of this hearing is to take oral and written comments from parents of disabled or other exceptional students, disabled individuals, representatives of education and human service agencies, parental organizations and all others interested in the education of exceptional children. The hearing will be conducted at the following site.

Cameron Parish School Board Office, Dewey Street, Cameron, La.; April 27, 1992 at 10:00 a.m.

RUN: April 16, 23 (A 23)

April is Child Search Awareness Month

Governor Edwards declared April as "Child Search Awareness Month" in Louisiana, reminding Louisianans that all children, even those with the most severe disabilities, are entitled to a free, appropriate public education.

Child Search is a continuing effort of the state's Department of Education and public school systems to locate and identify children with disabilities. Federal and state legislation require educators to find and evaluate children birth through twenty-one who are in need of services in order to benefit from an education.

Child Search is looking for children who may be mentally disabled, hearing or visually impaired, severe language disordered, autistic,emotionally disturbed, health-impaired, multi-disabled, or otherwise disabled. The program also seeks gifted and talented children who are provided special programs under Louisiana law.

A standard process for screening and evaluation of children who may be disabled has been developed by the Louisiana Department of Education. Only a parent or guardian may give formal written permission for a child to be evaluated. However, any concerned individual may refer a child to Child Search. All information provided will be held in strictest confidence, and no services or interventions may begin without parent/guardian permission.

To make a referral or for more information, call the Child Search Coordinator in Calcasieu Parish at 491-1657 or 491-1652.

Open house set at Camp Wi-Ta-Wentin

The Camp Fire Council of Sowela is hosting an "open house" at Camp Wi-Ta-Wentin in Moss Bluff. This will be an opportunity for parents and potential campers to meet the Camp Director, the counselors, tour the grounds, ask questions and learn about the 1992 Summer Camping Program.

Open House will be held Saturday, April 25, from noon until 3 p.m. Camp Wi-Ta-Wentin is located on Camp Fire Road, off Theriot Road in Moss Bluff. For a map and more information, call the Camp Fire Program Center at 478-6550.

Good prose is like a window pane.

Sales & Service — New & Used
We Service All Makes & Models
In Lake Charles
Shetler Lincoln-Mercury
478-1720 3201 Hwy. 14

— JOB OPENING —

POOL COORDINATOR: Must be certified, have qualifications and experience. Mail resume to Cameron Recreation District #7, P. O. Box 294, Creole, La. 70632. Deadline for applications is Tuesday, May 5, 1992.

RUN: April 23 & 30 (A 37)

Season after Season for Four Generations...Top Quality, Excellent Service and Fair Prices.

BUBBA OUSTALET

CHEVROLET - CADILLAC - GEO
FORD - LINCOLN - MERCURY - TOYOTA

THANK YOU CAMERON PARISH FOR YOUR SUPPORT

246 N. Broadway - 824-3673 Jennings, La.
319 N. Main - 824-4712 Jennings, La.

1-800-738-2215

Good Luck

McNeese RODEO Team

YOU'RE INVITED TO THE. . .
McNeese State University
Collegiate Rodeo
Friday and Saturday
April 24 & 25 - 7:30 p.m.
Burton Coliseum
Lake Charles

This Announcement Sponsored By:
MSU RODEO
BUDDY, B. J.

Crippled Children Asso. fund drive

The Calcasieu Cameron Crippled Children and Adult Association is holding a fund drive during the month of April in Cameron Parish. All school children received a donation envelope through their school and all persons are encouraged to donate to this project.

The Calcsieu Cameron Crippled Children and Adult Association supplies the community with a variety of necessary items. The association works with the Cameron Council on Aging Director Dinah Nunez and Board Chairman Ed Kelley. The association furnishes medical equipment on a loan basis for those persons in need. Some funds are also available to assist those persons who must travel long distances to acquire medical treatments.

Over the past year the association assisted over 30 persons with medical problems. The association operates from donations only. All funds collected in Cameron Parish will be used to help Cameron Parish residents.

To make your tax deductible contribution please contact the Council on Aging at 775-5668 or send the contribution to Cameron Council on Aging, Cal-Cam Crippled Children and Adults Association Fund, P.O. Box 421, Cameron, La. 70631. The drive began April 1 and ends April 30. Contributions are accepted at any time throughout the year.

Cont. from Previous Page

It was moved by Mr. LeBoeuf, seconded by Mr. Ray Conner and carried, that the Administrator is hereby authorized, empowered and directed to wirte a letter to Representative Randy Roach complimenting his efforts to get the Creole Nature Trail's grass cut and to disallow spraying of herbicides.

It was moved by Mr. LeBoeuf, seconded by Mr. Hicks and carried, that the Administrator is hereby authorized, empowered and directed to write a letter to the Department of Health requesting information on an area in the Calcasieu Estuary that should ever be considered polluted, so that oyster fishermen may pursue ideas on purging oysters.

It was moved by Mr. LeBoeuf, seconded by Mr. Ray Conner and carried, that the Administrator is hereby authorized, empowered and directed to write a letter to Joseph Sotera, Administrator, South Cameron Memorial Hospital, thanking him for all his efforts and concerns about making Cameron Parish a better place for its residents.

It was moved by Mr. Ray Conner, seconded by Mr. LeBoeuf and carried, that the Administrator is hereby authorized, empowered and directed to write a letter to the Department of Health requesting a list of services offered at the Parish Health Unit.

It was moved by Mr. Nunez, seconded by Mr. Hicks and carried, that the Treasurer is hereby authorized, empowered and directed to pay the February, 1992 bills; Mr. LeBoeuf abstained on any Lake Charles Diesel bills.

The following proposals were received for the Cameron Parish Police Jury 1991 Calendar Year Audit: Vernon R. Coon, COA, $16,400.00; Milford, Hilliard & Farrar, $23,250.00.

Considering the bid of Vernon R. Coon, CPA, to be the lowest responsible proposal and upon motion of Mr. Nunez, seconded by Mr. LeBoeuf and carried, that the said low proposal is hereby accepted.

It was moved by Mr. Ray Conner, seconded by Mr. LeBoeuf and carried, that the proposed "Cameron Parish Safety Manual" be tabled and placed on the Claims Committee Agenda to be explained further.

It was moved by Mr. LeBoeuf, seconded by Mr. Nunez and carried that the Administrator is hereby authorized, empowered and directed to write a letter to Kevin Reily inviting him to the next Economic Development Meeting.

It was moved by Mr. Nunez, seconded by Mr. LeBoeuf and carried, that the Cameron Parish Police Jury and the Administrator shall serve on the "Communications District" (E-911) until after the July 18, 1991 Election.

There being no further business and upon motion of Mr. Nunez, seconded by Mr. LeBoeuf and carried, that the meeting is hereby adjourned.

APPROVED:
/s/ DOUAINE CONNER,
PRESIDENT, CAMERON
PARISH POLICE JURY

ATTEST:
/s/ EARNESTINE T. HORN, SEC.
RUN: Apr. 23 (A-30)

Imitation or "paste" gems are made of pure powdered rock crystal, red lead and dry potassium carbonate.

GAS APPLIANCE CO.

Butane Gas
FOR HOMES BEYOND THE GAS MAINS
Cooking - Water Heating
Refrigeration
Fast - Clean- Economical
Freezers and
Air Conditioners
Butane Gas Ranges
Water Heaters

Gas Appliance Company
1227 Ryan - Lake Charles
Phone: 439-4051

LEAP INTO VALUES

CHECK THE CLASSIFIEDS FIRST!

The Cameron Parish Pilot
Come by Clipper Office Supply
School Street Phone 775-5645

NOTICES

TIRED OF low CD rates? Earn 10-14 percent on fully secured investments. Call for appointment. 437-7710. TEM Financial Services. 4/23-5/14p.

BUSINESS OPPORTUNITY: Dress shop for sale in Cameron. Building and contents, call 775-5068. 4/9tfc.

CAMERON PILOT Classified Ad rates: One insertion, 25 words or less is $3.50 (each additional word is 10¢). Stop by our office, located in Clipper Office Supply, School St., Cameron, or mail your ad with payment to P. O. Box 995, DeQuincy, La. 70633. Deadline each week is Wednesday, 10 a.m.

HELP WANTED

RECRUITER OF international company seeking career minded individuals to consult on fashion, glamor and color. Unlimited income potential. Flexible hours; training provided. Call Diana at 478-1656/1-800-223-1656. 3/26-4/23p.

Old State Capitol being renovated

The Old State Capitol in Baton Rouge is closed and about to undergo the most ambitious renovation in the building's 142-year history, according to Secretary of State W. Fox McKeithen.

When the building reopens in 1993 it will be the Center for Political and Governmental History. The public is being asked to help find memorabilia - photographs, furnishings, virtually anything from the Old State Capitol during the period it served as the statehouse.

The public is not being asked for donations as yet. However, should anyone wish to donate an item to the Old State Capitol, he is welcome to do so. At the present, it is desired to find, document and photography or copy items.

"If you know someone who served or worked in this magnificent building, please help us get in touch with them," McKeithen said. "Since its construction the building survived war, fire and neglect. Please help us restore this building to its original grandeur."

Anyone with an item from the Old State Capitol is asked to call 504-922-0430.



The patent for the first incandescent electric lamp, with a carbon filament, went to Black inventor Lewis Latimer in 1881.

MOBILE HOMES

FOR SALE: 1983 14x70 Vogue by Fleetwood. 2 bedroom, 2 bath. Country style living room and kitchen. Vinyl siding, double insulated windows, carport, deck, partially furnished. Already set up on rented lot or can be moved. Call Debbie or James Doxey at 775-8251. 4/9-23p.

FOR SALE: Price reduced! 1980, 14x60 mobile home. 2 bedrooms, one bath, 16x20 shop, on 102 ft. x 102 ft. lot in Oak Grove. Good condition. 300 ft. deep well, city water, $12,500 firm. Call 775-7391 or 666-2705. 4/16-5/7p.

FOR SALE: 14x75 two bedroom, two bath trailer. Master bath has jacuzzi. Built in china cabinet in kitchen. Entertainment center. Large deck. Call 775-7589. 4/23-5/28p.

SPRING INTO SAVINGS! Sale going on now! Over 200 new and used motor homes and travel trailers. Pace, Arrow, Southwind, American Eagle, Tioga, Limited, Cambria, Allegro, Coronado, Prowler, Avion, Carri Lite. Kite Bros. R. V., Hwy 171 N., DeRidder, LA, 318-463-5564. Monday - Friday, 8 a.m. - 5:30 p.m., and Saturday, 8 a.m. - 1 p.m. 12/5tfc.

FOR RENT

GRAND CHENIER on the Mermentau River. 3 bedrooms, 2 baths. Central air and heat. Unfurnished. No pets. Deposit/Lease. Call 477-0624. 3/26tfc.

BOATS FOR SALE

FOR SALE: 14 ft. AlumaCraft aluminum boat and trailer. Boat is 4 ft. deep. Call Arlene Corcil at 538-2129. Price: $550.00. 4/23p.

Laws die; books never.
—Edward Bulwer-Lytton

FOR SALE

FOR SALE: One 12'x16' butterfly net. Brand new. Never been fished. Made by Kiffe's Net Shop of Cameron. $250. 762-4756. 4/23p.

DON'T BUY anything... Until you've checked The Cameron Pilot Classified Section! Dodge traffic, crowds and tired feet. To place a classified ad go by Clipper Office Supply, School Street, Cameron, or mail your ad with payment to P. O. Box 995, DeQuincy, La. 70633. Classified Ad rates are one insertion, 25 words or less, $3.50 (each additional word is 10¢). Deadline is Wednesday, 10 a.m.

REAL ESTATE

FOR SALE: Three bedroom, two bath home in Ridgecrest Subdivision on very nice corner lot. Central air and heat. 12 x 16 back deck and workshop. New front deck. $55,000. Call 775-7174. 4/23p.

REDUCED PRICE: 2400 sq. ft. home, 1/2 acre lot. Concrete drive. Three bedrooms, 2 baths, large kitchen and living area. House on pilings. Located in Ridgecrest Subdivision. $50,000. Call 775-5929 after 5 p.m. 4/2-30p.

REAL ESTATE: We have listings of lots, acreage and homes. If you are in the market, call Donald R. Criglow, Habco Realty, 318-775-2871. 1/16tfc.

USED VEHICLES

FOR SALE: 1982 Buick Park Avenue. Good work car. $550. Call 569-2473. 4/23-5/7c.

CARD OF THANKS

THANK YOU Jesus and St. Clair for prayers answered. R.B. 4/23p.

Your Key To A Great Deal!
LANCE MUDD
Sales Representative
Come By Today & Save"!
LAKE CHARLES NISSAN
NISSAN *Give us a chance to earn your business!*
1-800-467-8038 1410 E. Prien Lake Rd. • 477-8038

CAMERON PARISH LEGAL NEWS
A Business report of current & credit information

Published weekly & mailed 1st Class to subscribers with up to date Cameron Parish information on Suits, Judgments, Oil & Gas Leases, Deeds, Leases, Charters, Mortgages, Chattels, Births, Probates, Wills, etc.
Call or write for sample copy or subscribe to:

LEGAL NEWS PUBLICATIONS BY
THE DAILY DOCKET, LTD.
P. O. Box 4831, Lafayette, LA. 70502 (318) 237-4000

Go Ahead! Make Their Day!



This year for Mother's Day, do something really different!

Tell them how much you appreciate them with a gift subscription to. . .

The Cameron Parish Pilot

TO START YOUR GIFT SUBSCRIPTION JUST FILL IN THE ORDER BLANK AND MAIL TO THE CAMERON PARISH PILOT, P. O. BOX 995, DEQUINCY, LA. 70633, along with check, cash or money order.

Gift Recipient's Name.....
Address.....
City..... State..... Zip.....
How do you wish your Gift Card Signed?.....

— SUBSCRIPTION RATES —

Cameron & Calcasieu	$14.28
Elsewhere in LA & Texas	$16.32
Elsewhere in the United States	$25.50



MEMBERS OF the Grand Chenier Jr. 4-H Club recently attended a record book workshop. The workshop was conducted in an effort to aid members in properly preparing records for Achievement Day. Some of the members are pictured above.



SHOWN AT A ceremony honoring Lucille Hebert for five years service with the Calcasieu Marine Bank were, from left: Yvonne Mhire, Cameron Branch Manager; Ms. Hebert; and Sam Wilkinson, vice-president.



CHERI GRAY, a member of the Hackberry Jr. 4-H Club recently won Grand Champion Swine Showmanship at the Southern Livestock Show in Baton Rouge.

MUSING . . . By Bernice Denny

Get up & do something!

Few things are impossible in themselves. An endeavor may be begun before its time, but more often its failure is due to the human element involved.

Negative thoughts prove great breaks to action. One person may never begin an important project because he lacks self-confidence or because he fears failure. Another may lack vision or tenacity of purpose. Often the non-starter is indulging in sheer laziness. And all are apt to wind up making excuses as to why the venture is impossible.

In contrast are those brave souls who accomplish the incredible. How do they differ from the first group? Wherein does their strength lie?

First of all they set a goal, attainable in so far as their knowledge and ability warrant; and they dedicate their efforts toward reaching it. They have faith in themselves as well as in their objective. Their propensity to hope sustains them in times of setback and gives them courage to carry on. They possess fortitude and practice perseverance. They think positively. they analyze each step as they advance toward their goal.

Subconsciously, perhaps, they are living the old slogan of Morehouse College in Atlanta, Georgia: "When you wake up, get up. And when you get up, do something!" In reality that which they do is in the line of advancement.

Columbus was not the first man with the dream of a seafaring adventure. He became obsessed with the idea of reaching the Orient by sailing west. Unlike his contemporaries he dreamed, he planned, he worked to obtain ships and crews for the venture. His knowledge of the sea and his empathy for the sailors contributed to his success, but his steadfastness of purpose was the clinching factor.

The beginning of 1927 found famous pilots on both sides of the Atlantic preparing to attempt a non-stop flight over the ocean. Charles A. Lindbergh, a 24-year-old airmail pilot and captain in the Air Corps Reserve, was among them. The year before he had worked out plans for the flight When St. Louis business men raised his savings of $2,000 to $25,000, he hastened to execute his plan. From the drawing board to Paris, Lindbergh's flight cost $23,500. He had confidence in the feasibility of his mission, in the Spirit of St. Louis, and in himself.

Columbus crossed the Atlantic and discovered a new world. Centuries later Lindbergh flew from that land, high over the same ocean and bound the new and the old by intangible cords of air transportation.

Both men had a vision. Both were prepared. Both were willing to take uncalculated risks, to perish in the attempt if need be. And, yet, each man seemed to have so much faith in himself and in his quest that he was able to move toward its confirmation with perfect dignity and integrity.

They proved that faith ignores impossibilities and that courage will ultimately possess the dream that hope visualized in the beginning.

It takes a heap of sense to write good nonsense.

Hebert honored by Calcasieu Marine

Calcasieu Marine National Bank recently held a service award ceremony honoring Lucille Hebert, Cameron branch custodian for five-years of service with the bank.

Hebert was presented the award by Sam Wilkinson, vice president, assistant business development director/employee relations. Bank President, A. Hartie Spence, and Cameron Bank Manager Yvonne Mhire, attended the ceremony.

Calcasieu Marine is over $900 millon in asset size. It is the strongest large bank in Louisiana and the ninth strongest bank in the nation. Throughout the four-parish area it serves, it has 22 full-service branches and 20 automated teller machines (ATMs). ATM memberships with the "Cirrus," "Pulse" and "GulfNet" networks enable you to access your bank account at various locations nationwide.

Council on Aging events

Cameron Council on Aging Calendar of Events is as follows:

April 23, Parishwide community distribution at Wakefield Methodist Church, Cameron, 8 to noon, and 1-3 p.m. Creole pokeno, 10 a.m.

April 27 - Cameron glucose screening, 8-10 a.m.

April 28 - Hackberry bingo, 9:30 a.m.; Creole blood pressure screening.

April 29 - Grand Lake exercise, games, picnic lunch, 9 a.m.

April 30 - Senior Olympic spaghetti dinner sales, $4 per plate.

DEATH

MRS. GRACE A. MEYERS

Funeral services for Mrs. Grace Agnes Meyers, 88, were held Wednesday, April 22, from St. Peter Catholic Church.

The Rev. Eugene McKenna will officiate. Burial will be in the church cemetery under direction of Sulphur Memorial Funeral Home.

Mrs. Meyers died Monday, April 20, 1992 in a Lafayette care center.

She was a retired school bus driver with Cameron Parish School Board after 35 years of service, and was a member of Catholic Daughters of St. Peter Catholic Church.

Survivors are two daughters, Lois Meyers of Hackberry and Sister Lea Meyers of Lafayette; one son, LeRoy Meyers of Hackberry, seven grandchildren, 17 great-grandchildren and one great-great-grandchild.

Tarpons score at Moss Bluff Relays Wed.

The South Cameron Tarpon boys track team scored 39 points in the Moss Bluff Civic Club Relays held at Westlake last Wednesday.

The boys team used the meet as their final tune-up for the district meet.

The Tarpons were the only two A school in the event which was won by Westlake with 162 points.

The Tarpons scored a second in the discus as Carey Sonnier threw 138'1" and the Tarpons also picked up third place as Jay Seymour threw 129'8".

The Tarpons James Bonsall placed second in the triple jump with a leap of 40'9¾" and Bonsall also picked up the third place hardware with a jump of 6'0" in the high jump.

JACK HEBERT'S ALL STAR Pontiac GMC Truck, Inc.
HWY. 90 SULPHUR 527-6391
Your Explorer and Auto Form Dealer

1992 GMC Safari Passenger Van



High back front bucket seats, A/C, 4.3 V6 engine, auto, AM/FM cassette, cruise & tilt.
$14,997 After $500 Rebate + TT&L Stk. #3112

1992 GMC Extended Cab Truck

Stock #T22-2
$13,997
After $500 Rebate Plus TT&L
Air conditioning, tilt, cruise, AM/FM/cassette



U.S. Armed Forces Personnel Only Special $800.00 Down Payment Given By General Motors.
Up to $800.00 cash down for U.S.Armed Froces Personnel furnished by Pontiac and GMC Trucks with your $00 cash in addition to All Star low prices and all factory rebates with GMAC financing.

1991 SONOMA CLUB COUPE



$10,997 plus TT&L
High back bucket seats, A/C, V-6, Radio, Cassette, Tilt, SLS Sports Equipment, 1,000 Rebate.
Stk. No. T421-1

1992 GMC 1/2 TON PICKUP

Long Wheel Base, Air Conditioning and much more.
Stock No. T281-2
$10,999
After $400 Rebate



Cameron State Bank
Neighbors You Can Count On!
Member FDIC

Consolidated Report of Condition Cameron State Bank, Cameron, La.

PUBLICATION COPY – COMMERCIAL AND SAVINGS BANKS
CONSOLIDATED REPORT OF CONDITION (Including Domestic and Foreign Subsidiaries)

LEGAL TITLE OF BANK: CAMERON STATE BANK — STATE BANK NO. 84-134 — FEDERAL RESERVE DISTRICT NO. SIXTH
CITY: CAMERON — COUNTY: CAMERON — STATE: LOUISIANA — ZIP CODE: 70631 — CLOSE OF BUSINESS DATE: MARCH 31, 1992

Dollar Amounts in Thousands — Bil | Mil | Thou

ASSETS					
1 Cash and balances due from depository institutions:	a. Noninterest – bearing balances and currency and coin			3 632	1 a
	b. Interest – bearing balances			0	1 b
2 Securities				36 298	2
3 Federal funds sold & securities purchased under agreements to resell in domestic offices of the bank & of its Edge & Agreement subsidiaries, & in IBFs:	a. Federal funds sold			9 600	3 a
	b. Securities purchased under agreements to resell			0	3 b
4 Loans and lease financing receivables:					
a. Loans and leases, net of unearned income		52348			4 a
b. LESS: Allowance for loan and lease losses		903			4 b
c. LESS: Allocated transfer risk reserve		0			4 c
d. Loans and leases, net of unearned income, allowance, and reserve (item 4.a minus 4.b and 4.c)				51 445	4 d
5 Assets held in trading accounts				0	5
6 Premises and fixed assets (including capitalized leases)				2 701	6
7 Other real estate owned				371	7
8 Investments in unconsolidated subsidiaries and associated companies				0	8
9 Customers' liability to this bank on acceptances outstanding				0	9
10 Intangible assets				0	10
11 Other assets				1 982	11
12 a Total assets (sum of items 1 through 11)				106029	12 a
b Loans deferred pursuant to 12 U.S.C. 1823 (j)				0	12 b
c Total assets and losses deferred pursuant to 12 U.S.C. 1823(j) (sum of items 12.a and 12.b)				106029	12 c
LIABILITIES					
13 Deposits: a. In domestic offices				97 377	13 a
(1) Noninterest – bearing		13767			13 a (1)
(2) Interest – bearing		83610			13 a (2)
b. In foreign offices, Edge and Agreement subsidiaries, and IBFs				0	13 b
(1) Noninterest – bearing		0			13 b (1)
(2) Interest – bearing		0			13 b (2)
14 Federal funds purchased and securities sold under agreements to repurchase in domestic offices of the bank & of its Edge & Agreement subsidiaries, & in IBFs:	a. Federal funds purchased			0	14 a
	b. Securities sold under agreements to repurchase			0	14 b
15 Demand notes issued to the U.S. Treasury				0	15
16 Other borrowed money				0	16
17 Mortgage indebtedness and obligations under capitalized leases				0	17
18 Bank's liability on acceptances executed and outstanding				0	18
19 Subordinated notes and debentures				0	19
20 Other liabilities				624	20
21 Total liabilities (sum of items 13 through 20)				98 001	21
22 Limited – life preferred stock and related surplus				0	22
EQUITY CAPITAL					
23 Perpetual preferred stock and related surplus (No. of shares outstanding: 0)				0	23
24 Common stock (No. of shares: a. Authorized: 240; b. Outstanding: 240)				600	24
25 Surplus (exclude all surplus related to preferred stock)				2 000	25
26 a. Undivided profits and capital reserves				5 428	26 a
b. LESS: Net unrealized loss on marketable equity securities				0	26 b
27 Cumulative foreign currency translation adjustments				0	27
28 a. Total equity capital (sum of items 23 through 27)				8 028	28 a
b. Losses deferred pursuant to 12 U.S.C. 1823 (j)				0	28 b
c. Total equity capital and losses deferred pursuant to 12 U.S.C. 1823 (j) (sum of items 28.a & 28.b)				8 028	28 c
29 Total liabilities, limited – life preferred stock, equity capital, and losses deferred pursuant to 12 U.S.C. 1823 (j) (sum of items 21, 22, and 28.c)				106029	29
MEMORANDA: Amounts outstanding as of Report of Condition date:					MEMO
1 a Standby letters of credit: Total				9	1 a
1 b Amount of Standby letters of credit in memo 1.a. conveyed to others through participations				0	1 b

NOTE: This report must be signed by an authorized officer(s) and attested by not less than three directors other than the officer(s) signing the report.

We, the undersigned officer(s), do hereby declare that this Report of Condition has been prepared in conformance with official instructions and is true and correct to the best of my/our knowledge and belief.

SIGNATURE OF OFFICER(S) AUTHORIZED TO SIGN REPORT: Mary A. Didelot — DATE SIGNED: APRIL 20, 1992
NAME AND TITLE OF OFFICER(S) AUTHORIZED TO SIGN REPORT: MARY A. DIDELOT, VICE PRESIDENT & CASHIER — AREA CODE/PHONE NO.: 318-775-7211

We, the undersigned directors, attest to the correctness of this Report of Condition and declare that it has been examined by us and to the best of our knowledge and belief has been prepared in conformance with official instructions and is true and correct.

SIGNATURE OF DIRECTOR: Sam D. Wilkinson — SIGNATURE OF DIRECTOR: Richard R. Hebert — SIGNATURE OF DIRECTOR: Ted Nunez

(MAKE MARK FOR NOTARY'S SEAL)
State of Louisiana, County of Cameron, ss
Sworn to and subscribed before me this 20th day of April, 1992
and I hereby certify that I am not an officer or director of this bank
My commission expires at Death
Dina M. Saveu
Signature Notary Public

COUNTRY AND WESTERN DANCE LESSONS
Starting Tuesday, April 28, 1992

BEGINNERS 7:00 P.M.
Classes will be held at Cameron Recreation Center, Cameron, LA.

$42 per Couple or $26 per Single for a 6 wk. course
Classes are 1 hour per wk.
DANCES TAUGHT
Two-Step, Polka, Waltz, Cotton-Eyed Joe, The Freeze, Schottische and 2 types of Jitterbug
Classes taught by Rody Broussard of Lake Charles.

For information Call Rody or Mona Broussard
(318) 474-9766 or Barbara LeBlanc 775-5660

Cameron Pilot

Cameron, La. 70631

Cameron -- The Outdoors Parish

35¢

April 30, 1992 35th Year--No. 48

MICROFILM DEPARTMENT
LSU LIBRARY
BATON ROUGE, LA 70803

Voters may be cancelled

Elsewhere in this issue of the Pilot is a list of Cameron Parish voters whose voter registgration is subject to cancellation for not living at the addresses from which they are registered.

Registrar Ruby Kelley said this was determined by a mailing made to the voters which was returned by the post office.

Each person listed must appear personally at the Registrar's office in Cameron on or before May 5 and show cause why their names should not be cancelled.

The Registrar's office is located in the basement of the courthouse in Cameron and is open from 8:15 a.m. to 4:15 p.m. Monday through Friday.

Benefit set for GC family

The Rev. Mark Broussard, pastor of St. Eugene Parish, has announced that a fund raiser will be held for the Larry Abshire family on Mother's Day, May 10, in the Grand Chenier Park.

The Abshire family lost all of their belongings in a house fire on March 1 of this year and do not have the resources to rebuild on their own, according to Fr. Broussard. The Cameron Parish Community, under the leadership of Fr. Broussard, will host this fund raiser beginning at 11 a.m.

There will be live music, dancing, barbecue, fun and games.

Donations can be mailed to St. Eugene/Abshire Fund, Rt. 1 Box 31, Grand Chenier, La. 70643.

Man sentenced in juvenile case

Joseph Leslie Theriot, 59, P.O. Box 138, Cameron, appeared before Judge H. Ward Fontenot last week in 38th Judicial District Court for sentencing on felony charges on which he was found guilty Feb. 13, 1992 in a jury trial.

Judge Fontenot sentenced him to four years in the Department of Corrections on each of three charges of molestation of a juvenile; two years on a charge of indecent behavior with a juvenile; and one year on attempted indecent behavior with a juveile, with all sentences to run concurrent.

Tourist center to be opened

The Cameron Parish Tourist Commission will open a tourist information center at the Rockefeller Refuge at Grand Chenier in June.

The Commission is taking applications for employment from eligible senior citizens.

Anyone wishing to volunteer to keep the information center open, or needing more information may contact Carolyn Thibodeaux at 775-5718.

Jobless rate up slightly

Cameron Parish tied with Natchitoches and Plaquemines parishes for having the fifth lowest unemployment rate in the state for March, according to La. Dept. of Employment. All three parishes had a 7.3 percent jobless rate, the same as the national rate.

Cameron's rate was up slightly over the 7.2 jobless rate for February.

The parish's rate was above that of Louisiana which had a 6.9 percent jobless rate for March.

Food Stamps

Food Stamp coupons totaling $64,978 were authorized for 336 households in Cameron Parish during March by the La. Dept. of Social Services.

In addition, Aid to Families with Dependent Children grants totaling $10,163 were paid to 70 families for 129 children in the parish.

A total of 41 parish families were certified for benefits during March including 8 for Aid to Families with Dependent Children and 33 for food stamps.



SHOWN REVIEWING the results of the Pride Substance Abuse Survey of South Cameron high school students were, standing, from left: Principal Wayne Batts, PTA board member Richard Sturlese and Student Services Supervisor Uland Guidry. Seated: PTA board member Carla Richard. The survey will be presented to parents at 7 p.m., Thursday, May 7 at the school cafeteria. (Photo by Geneva Griffith)

Survey results to be given parents

By GENEVA GRIFFITH

The results of the Pride Substance Abuse Survey of South Cameron high school students will be presented by Uland Guidry, Cameron Parish Supervisor of Student Services, at a meeting sponsored by the Parent Teachers Association of South Cameron High school. Principal Wayne Batts will also discuss disciplinary procedures and results for the past school year.

Carla Richard, P.T.A. board member, invites all parents to attend the meeting to be held at the South Cameron High School Cafeteria at 7 p.m., Thursday, May 7.

Mr. Guidry explained that, "The Pride Substance Abuse Survey is a survey of all the students in Cameron Parish. Every student privately answers the survey. At this meeting we will discuss the results of the survey of the South Cameron High School students 8th through 12th grades."

Mr. Guidry also pointed out that the survey has four parts. It asked the students how frequently he or she used alcohol or drugs, the time and location of use, availability and about the intoxicating effect.

P.T.A. President Richard Sturlese said three board members and three officers for the next school year will also be elected.

Parents course to begin at H'berry

The course "Preparing for the Drug (Free) Years," will begin Thursday, April 30 at Hackberry high school and continue for five weeks. The course had originally been scheduled to start last week.

Sponsored by the Cameron Parish School Board and the Hackberry PTA, the program is for parents of children in grades 4-7 and teaches parents how to identify the risk factors associated with teenage drug abuse.

The course will be held from 6 to 8:30 p.m. each Thursday for the next five weeks. There is no cost to parents and free childcare will be available.

For information or to register call Pam LaFleur, 762-3305; Rhonda Lewis, 775-7570; or Uland Guidry, 775-7393.

Jury ...oses expansion of La... ...sine Refuge here

The Cameron Parish Police Jury has written a letter to the U. S. Fish and Wildlife Service opposing the proposed expansion of the Lacassine Wildlife Refuge in Cameron Parish.

Parish Administrator Pete Picou said the jury opposed the expansion as it would result in a loss to the parish's tax base.

The Wildlife Service recently announced plans to acquire up to 16,000 acres of agriculture wetlands and freshwater marshes to increase the size of the refuge to about 48,625 acres--almost doubling the size of the present refuge.

Much of the land in the area is owned by the Lacassine Land company and consists of low-lying marginal farmlands subject to frequent flooding.

In recent years, the police jury has opposed any expansion of federal land ownership in Cameron parish since a large part of the parish is already federally owned consisting of three large wildlife refuges. A fourth wildlife refuge is owned by the state.

The Service has released a draft environmental assessment that considers the biological, environmental and socioeconomic consequences of expanding the refuge.

The assessment also evaluates three alternatives for protecting and managing the land in the proposed area and their potential impacts.

Copies of the environmental assessment are available for public review and comments until April 30.

Requests for copies should be mailed to U.S. Fish and Wildlife Service, Room 1240, 75 Spring Street S.W., Room 1240, Atlanta, Ga. 30303.

Two sentenced for deer kill

Two Acadia Parish men pleaded no contest to several conservation charges in 38th Judicial District Court Thursday involving the killing of a doe deer on the highway at Grand Chenier last month.

Michael Shane Henry, 18, and Hollis Burt Trahan, 19, both entered guilty pleas to taking deer in closed season and taking deer during illegal hours. Each man was fined $2,500 with court costs to be paid over a one-year period.

Also, each received 90 days in the parish jail, suspended, with both men being placed on unsupervised probation for a period of three years, on the condition they do not commit any further wildlife and fisheries violations during the three year period.

They also lost all hunting privileges for a period of three years.

They also had to forfeit the 12 gauge shotgun used to kill the deer.

Glenn W. Alexander, Cameron Parish District Attorney, prosecuted the case before Judge H. Ward Fontenot, and the defense lawyer was John Derrick Miller of Crowley.

Drawing set

Refuge Managers from the Cameron Prairie, Lacassine and Sabine National Wildlife Refuge's have received a total of 199 applications for the upcoming public drawing for alligator trapping.

The drawing will be held Thursday, April 30, at the Cameron Parish Police Jury building in Cameron at 10 a.m. Applicants are encouraged to attend, but are not required to be present to be selected.

E-911 system is explained

(EDITOR'S NOTE--The Cameron Parish Police Jury tentatively plans to call an election on July 18 on a 52 cents a month service charge on all residential telephone bills to finance a 911 emergency system for the parish. The following is the first in a series of articles on the E-911 system.)

The Enhanced Universal Emergency Number Service, commonly known as E-911, is an important and beneficial service that is currently under consideration for Cameron Parish. The speed and versatility of the E-911 emergency service will contribute to improving fire and crime protection and may also reduce human suffering and life threatening situations.

In the mid sixties, the idea of establishing a universal three digit number of emergency situations was promoted by Presidents Kennedy and Johnson. In 1968 the first 911 service was introduced, and since then the three digit 911 code for summoning help in emergencies has had increasing widespread acceptance.

When an emergency situation arises, it is much easier to remember 911 than several seven-digit numbers for police, fire and othr emergency response agencies. Surveys reveal that 75% of the people do not know emergency numbers but that 75% do know the 911 number. Using the three digits, 911, reduces the possiblity of dialing errors and takes less time. The use of 911 as an emergency number is particularly beneficial for children, older people, travelers, visitors and handicapped persons.

Residents of existing E-911 communities have the most modern efficient service for emergency communications and assistance available today. Currently 18 Louisiana parishes have the E-911 system in operation and 31 others are in the process of implementing the service. An election is tentatively set for July 18 to approve an approximate 52 cent per month service charge on all residential telephone bills to finance the 911 emergency system for Cameron Parish.

New medical complex to be open Saturday

The grand opening of the South Cameron Medical Complex will be held Saturday, May 2, with an open house from 11 a.m. to 1 p.m.

The ribbon cutting ceremony will be at noon.

The complex is formerly the Cameron Vo-Tech School building on Trosclair Road.

Located in the complex is the South Cameron Physical Therapy Unit, the South Cameron Home Health Center, the South Cameron Fitness Center, and offices of State Rep. Randy Roach, Senator Cecil Picard and the National Marine Fisheries.

Refreshments will be served and the public is invited, according to Joe Soileau, South Cameron Memorial Hospital Administator.

Although the South Cameron Hospital is operated by the Lower Cameron Hospital Service District, which takes in the southern part of the parish, Administrator Joe Soileau said he wanted to emphasize that the new medical complex is open to all residents of the parish, including those in Holly Beach, Johnson Bayou, Hackberry, Grand Lake, Sweetlake and Klondike.

License sale

Local fishermen are reminded that commercial and recreational gear licenses may be obtained at the Lake Charles office of the La. Dept. of Wildlife & Fisheries on Thursdays, April 30, May 7 and 14 from 7:30 a.m. to 3:30 p.m.

In addition, license applications will be accepted by mail at the New Orleans and Baton Rouge offices.

Beachcombing is new way of life for H. B. couple

By GENEVA GRIFFITH

Is there a healing effect in a stroll along a Cameron Parish beach?

Does surf crashing against the shore softly lull you to sleep?

Does the excitement of finding a special shell or distinctly shaped piece of driftwood excite you?

Do you lose yourself in the wonder of the treasures you will find as each wave comes in and deposits its flotsam on the shore?

Ron Robicheaux says he experiences these every day because he lives just a few yards from the water's edge at Holly Beach.

Ron and his wife are newcomers to the area, having purchased a beachfront home and plan to live out their lives here in peaceful bliss.

Ron grew up in Franklin, graduating from High School in 1957. He excelled in music and art, designing Mardi Gras parade floats and sets for local stage productions. During his senior year he was awarded a scholarship to the Minneapolis Institute of Art. Instead, he decided to attend Southwestern Louisiana University in 1958 and began a five year study of agricultural design.

In 1988 a car accident left him paralyzed with little hope of recovery. Holly Beach then became a refuge for the Robicheauxs. Walking the beach was a necessary daily exercise on the road to recovery.

Of course, he could not resist the urge to pick up shells along the shore, and that's where the real story begins.

SHELL CREATIONS

Ron has established a reputation for being completely dedicated and original in his work of designing beautiful birds, fish, and flowers and incorporating them into conversation pieces of sculpture.

Each piece of art is different and tells its own little story. In fact, he has designed so many different birds he could be called "the bird man of Holly Beach."

Ron says, "Once you understand what a certain piece of shell, bone or wood can do for a certain creation the excitement in finding that piece continues to build. If you want to practice this unique art, you must first move to the beach. Every morning at sunrise you take a basket or tray and walk the beach searching for just the right pieces to go in a sculpture."

Using these tiny pieces of Louisiana to make a three dimensional "Beachside Creation" is rewarding, not only to the artist but to the viewer as well.

In addition to brown and white pelicans, wood ducks, mallards, royal terns, red-headed woodpeckers, pin shell flowers and fish, he has created his own "Boo-Be" and "Do-Wa" birds (a carry over from the music of the 50s.

Fitting his beach finds all together to form his interesting sculptures, actually began as a diversion then grew into a business as people admired his work and wanted to take home a memory of the lovely beach.

But his life still lacked purpose it seemed.

"CRUCIFIX FISH"

Then one day last spring, he came upon a "crucifix fish."

It is actually the skeleton of a

Cont. on Page 2

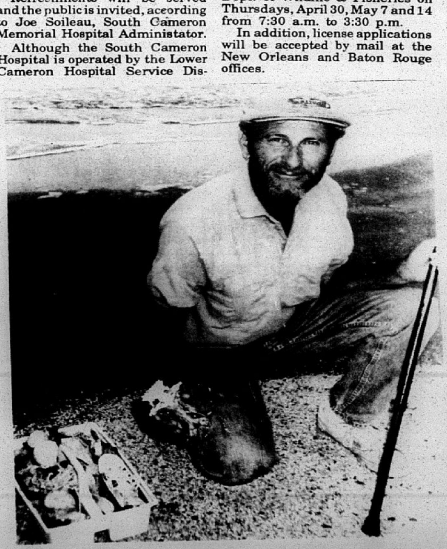

RON ROBICHEAUX of Holly Beach shows the "crucifix fish" that he picks up along the beach along with shell and other beach debris that he uses in making special creations. (Photo by Geneva Griffith)

Grand Chenier News

By Elora Montie



RON ROBICHEAUX, Holly Beach resident, is shown with some of the birds that he has created out of shell and other debris that he has collected along the beach. (Photo by Geneva Griffith)

ROBICHEAUX

Cont. from Pg. 1

catfish, but the bleached backbone forms a cross with a figure hanging on it, with faint signs of holes in the hands, feet and chest.

They aren't uncommon, but when he picked this one up there was something special about it, even though it was larger than usual.

Then he noticed that the figure on the cross has been pierced through the side by a small sharp object which was imbedded in the bone.

Scientists told Ron that the sharp object was a sea urchin spine, which is not nearly hard enough to penetrate solid bone, much less to stick all the way through that figure on the cross.

Some special circumstances must have softened a spot on the skull, and that particular spine must have been unusually stiff.

Maybe the sea urchin tapped a baby crucifix fish (catfish) which then grew bone around the spine, then died.

It suddenly dawned on Ron that this was a very special day indeed, for it was "Good Friday", the very day that Christ's side was pierced by a roman spear as he hung on the cross at Golgotha.

Ron says his physical and mental and spiritual healing began that day on Holly Beach, on Good Friday.

Ron knew that he needed some sign that his life was worth something more than just limping up and down the beach on his cane, feeling sorry for himself.

He sells sculptures now, and skulls in boxes, though there's one large crucifix fish skull on his mantle that he will never sell -- it is especially for him to keep in remembrance of the price that was paid for him.

FREE WORKSHOP

Ron now wants to share his creative genius with local organizations by giving free workshops to the elderly, handicapped, and clubs to explain the exciting concept of shell art.

Ron knows from experience that the program works.

The workshops will be conducted in the new facility which is now under construction at his beach cabin, with the help of many friends and neighbors who have come to his aid.

The workshops will consist of beach walks, shell collecting and the creations of shell art.

Ron explains that he plans to start the workshops in the fall when the most shells start coming in with the rough weather.

However, he wants to meet with interested groups so he can set up his agenda to conduct these free workshops to share his talent with the people.

Anyone interested in more information is asked to contact him at the following address: Ron and Chris Robicheaux, c/o Workshop, HC 69, Box 1A, Cameron, La. 70631.

His cabin is located at the end, or on the beach, of the first blacktopped road headed south from Highway 82, when coming from Cameror or Hackberry, at Holly Beach.

His facility is expected to be completed in time for the annual "Cajun Riviera Festival" to be held this summer at Holly Beach.

MONTIE REUNION

The Montie families held their sixth annual reunion in the Creole Community Center Sunday, April 26. There was a very good turnout with families coming from Louisiana and Texas.

These were descendants from the three brothers who came to America in the 1700s from France and Italy. The family name then was Montet. Many families now have a variety of spellings.

The music was furnished by Shawn Saucier and his band.

A covered dish dinner was enjoyed by all.

The oldest person attending was Mrs. Leonie Richard, 94, of Creole. The oldest married couple was Mr. and Mrs. John Voris Savoie of Creole, 64 years.

The youngest married couple was Mr. and Mrs. Woodrow Bonsall, of Vinton, 10 months.

The youngest girl was Kirstie Kenner, of Nacogdoches, Tex., 3½ months. The youngest boy was John Baptist Saucier, 4 months, of Lake Charles. Coming the farthest was Susie Kenner of Nacogdoches, Tex.

IN HOSPITAL

Mrs. Viola Brune entered a Houston, Tex. hospital Sunday.

Whitney Baccigalopi was called Monday at the death of his sister Marie's husband, Elvin Bertrand, who died Sunday night in Eunice.

BIRTHDAY PARTY

Lex theirot, son of Vince and Lori Theriot, celebrated his fifth birthday April 14, at the Cameron Rec Plex. Attending were Ross Rowland, Rici, Hunter and Laikin Canik, Chance Doxey, Haley and Shelby Willis, Cana, Megan and John Trahan, Patrick, Chad, Loren and Ralph Theriot, Kristin Sturlese, Jody Trosclair, Dex Murphy, Sage LaBove.

VISITORS

Leroy Lucus of California, formerly of Grand Chenier, visited the Earl Booth, Sr. family during the weekend. While here, they visited Marion Primeaux and Elton Bonsall family in Creole.

Mr. and Mrs. Gilford Miller Saturday attended the V.F.W. Convention in Moss Bluff.

Hubert Miller spent Thursday and Friday at their camp in DeRidder doing work around the place.

Spending Easter with Mr. and Mrs. Ervin Bonsall were Mr. and Mrs. Dusty Summers of Karnack, Tex., and Mrs. Gerdine Pellequin of Houma.

Mr. and Mrs. Whitney Baccigalopi spent Sunday and Monday in Lafayette with their daughter and family, the Billy Myers, where they attended a grandparents day mass at Cathedral Carmel in Lafayette Monday.



The French originated tennis during the 1100s or 1200s. They called it *Jeu de paume* meaning game of the palm—at that time, the players batted the ball back and forth over a net with the palm of their hand.



AT THE recent Area Seafood Cookery Contest, Toni Kay Nunez, a member of the Grand Chenier Jr. 4-H Club, represented Grand Chenier. She prepared a catfish dish. She placed first.

Season after Season for Four Generations...Top Quality, Excellent Service and Fair Prices.

BUBBA OUSTALET

CHEVROLET - CADILLAC - GEO
FORD - LINCOLN - MERCURY - TOYOTA

THANK YOU CAMERON PARISH FOR YOUR SUPPORT

246 N. Broadway - 824-3673 Jennings, La.

819 N. Main - 824-4712 Jennings, La.

1-800-738-2215

Your Key To A Great Deal!

LANCE MUDD
Sales Representative
Come By Today & Save"!

LAKE CHARLES NISSAN
NISSAN
Give us a chance to earn your business!
1-800-467-8038
1410 E. Prien Lake Rd. • 477-8038

KELLY'S Rod & Reel REPAIR
— Since 1985 —
WE CAN GET PARTS FOR ANY REEL!
★Minor Gun Repair Service★
474-3937
Rodney Breaux, Owner
— HOURS —
Mon. - Fri. -- 9 a.m.-5:30 p.m.
Sat. -- 9 a.m. - Noon
5500 S. Common
Lake Charles
Located In Sportsman Mall

JACK HEBERT'S HWY. 90 SULPHUR 527-6391
ALLSTAR Pontiac GMC Truck, Inc.
Your Explorer and Auto Form Dealer

1992 GMC Safari Passenger Van
High back front bucket seats, A/C, 4.3 V6 engine, auto, AM/FM cassette, cruise & tilt.
$14,997 After $500 Rebate + TT&L
Stk. #3112

1992 GMC Extended Cab Truck
Stock #T22-2
Air conditioning, tilt, cruise, AM/FM/cassette
$13,997
After $500 Rebate Plus TT&L

U.S. Armed Forces Personnel Only Special $800.00 Down Payment Given By General Motors.
Up to $800.00 cash down for U.S.Armed Forces Personnel furnished by Pontiac and GMC Trucks with your $500 cash down in addition to All Star low prices and all factory rebates with GMAC financing.

1991 SONOMA CLUB COUPE
$10,997 plus TT&L
High back bucket seats, A/C, V-6, Radio, Cassette, Tilt, SLS Sports Equipment, $1,000 Rebate.
Stk. No. T421-1

1992 GMC 1/2 TON PICKUP
Long Wheel Base, Air Conditioning and much more.
Stock No. T281-2
$10,999
After $400 Rebate

Peripheral Vascular Disease...

It may not be as serious as it sounds; and surgery may not be necessary.



Peripheral Vascular Disease (blockage of blood vessels in the legs) is very common in Southwest Louisiana, but it may not be as serious as it sounds. Appropriate diagnosis may be as simple as obtaining a peripheral vascular study "echo" with vascular ultrasound. This diagnosis can be established as an outpatient through the Peripheral Vascular Lab, a branch of the "Outpatient Cardiology Services" at St. Patrick Hospital.

The best treatment:

★ Proper diet
★ Regular exercise program established by an exercise physiologist
★ Smoking cessation
★ Physician referral for medical management of elevated cholesterols if needed

For those few people who do need more involved care, the resources of the "Regional Heart Center" are available.

Remember, early diagnosis and treatment are important and can be done with convenience as an outpatient.

For more information, please contact:

The Regional Heart Center PV Lab at St. Patrick Hospital
491-7101

Regional Heart Center
St. Patrick Hospital

Johnson Bayou wins region track meets

By JOE MUELLER

On Thursday, April 30, the Region III Class C Track Meet will take place.

In both the boys and girls meet the top two will go to the state track meet in Baton Rouge on the L.S.U. Campus on May 8.

Teams will come from Districts 4 and 5. The teams are Johnson Bayou, Grand Lake, Hackberry, Fenton, Holy Rosary, Pecan Island and Hathaway.

Field events will get underway at 1:15 p.m. and the running events will start at 5:30 p.m.

Last week a final tune-up meet for the regionals was held at Johnson Bayou with Hackberry, Grand Lake, Hyatt and Reeves present.

BOYS RESULTS

Team Scores - Johnson Bayou 170, Grand Lake 56, Hackberry 52, Reeves 23, Hyatt 20.

Field Events: Javelin, 1. J. J. Laria, J.B., 146'2". 2. Shannon Trahan, J.B., 145'11". 3. Terry Faulk, G.L., 141'2".

Long Jump: 1. John Vance, R, 19'7½ ". 2. David Vincent, H.B., 18'9". 3. Shannon Trahan, J.B., 18'2".

High Jump: 1. John Vance, R, 19'7½ ". 2. Leslie Doyle, H. 3. Jerry Doucet, J.B., 5'4".

Pole Vault: 1. Robby Trahan, J.B., 11'. 2. Richard Badon, J.B.

Shot Put: 1. Lance Blanchard, J.B., 43'7". 2. Dale Morris, J.B., 37'1.1". 3. David Vincent, H.B., 36'6¾ ".

Discus. 1. Morris Morgan, G.L., 130'6¾ ". 2. Terry Faulk, G.L., 115'2¾ ". 3. Dale Morris, J.B., 114'6¾ ".

Running Events: 100 M - 1. Will Aucoin, H.B., 11.8. 2. Lance Blanchard, J.B., 11.9. 3. Casey Welch, H.B., 12.2.

200 M: 1. Casey Welch, H.B., 25.3. 2. Benji Wilson, R, 25.4. 3. Brett Bellard, G.L., 25.6.

400 M: 1. Will Aucoin, H.B., 56.5. 2. Chris Morgan, G.L., 57.7. 3. Aaron Poole, 65.2.

800 M: 1. Travis Trahan, J.B. 2.35.9.

1600 M: 1. Chad Taylor, J.B., 5.26.1. 2. Travis Trahan, J.B., 5.39.7. 3. Quinton Singleton, H, 6.41.7.

3200: 1. Lance Benoit, J.B., 13.14.6. 2. Johnny Taylor, J.B., 14.38.3.

High Hurdles: 1. Scott Trahan, J.B., 17.8. 2. Jerry Doucet, J.B., 18.6. David Vincent, H.B., 20.0.

Relays: 400: 1. J.B., Scott Trahan, J. J. Laria, Heath Jinks, Lance Blanchard, 1.40.8. 2. Grand Lake,

1600: J.B., Shannon Trahan, Heath Jinks, Dale Morris, Scott Trahan, 3.56.6. 2. Grand Lake, 4.08.



THE SOUTH Cameron Elementary Faculty and Staff honored Charlotte Broussard with a cake and gift certificate for Secretary's Day. She has served as secretary for the school the past 12 years.

Softball Fun Day set at Cameron Rec Center

On Friday, May 1 and Saturday, May 2, the Cameron Recreation District No. 6 will hold its annual Softball Fun Day. Both boys and girls will participate in the baseball tournament from T-ball through the 18 year old teams.

Cash prizes will be awarded for first, second and third place team awards and ribbons will be awarded to each team member on the first, second and third place teams.

Barbecue chicken dinners will be served on Saturday. The concession stands will have hamburgers, brisket sandwiches, hot dogs, Frito pies and nachos and beverages.

The swimming pool will be open weather permitting. All parents, grandparents, family and friends are invited to come out and cheer for their favorite team.

GIRLS RESULTS

Team Scores: Johnson Bayou 175, Hackberry 42, Grand Lake 33, Hyatt 23, Reeves 20.

Field Events: High Jump: 1. April Trahan, J.B., 4'8". 2. Angela Seay, H.B. 3. Jennifer Blanchard, J.B.

Long Jump: 1. Kelly Koppie, J.B., 14'7½ ". 2. Mendy Harrington, J.B. 3. Ashley Hewitt, H.B.

Triple Jump: 1. Wendy Vining, J.B., 33'4". 2. Jeannie Garber, J.B. 3. Ashley Hewitt, H.B.

Discus: 1. Sara Constance, J.B., 90'2¼ ". 2. Christie Simon, H.B. 3. Beth Reeves, R.

Shot Put: 1. Beth Reeves, R. 2. Christy Simon, H.B. 3. Sara Constance, J.B.

Relays: 800: 1. J.B., Nicole Duhon, Stephanie Vining, Wendy Vining, Karen Erbelding, 15.2.4. 2. H.B. 3. G.L.

400 M: 1. J.B., Nicole Duhon, Stephanie Vining, Wendy Vining, Karen Erbelding. 2. H.B.

1600: 1. J.B., Nicole Duhon, Stephanie Vining, Wendy Vining, April Trahan, 4.25.2.

Running: 100: 1. Jennifer Drummond, G.L., 14.1. 2. Kim Childs, H. 3. Angela Seay, H.B.

200: 1. Nicole Duhon, J.B., 29.3. 2. Kim Childs, H. 3. Jennifer Drummond, G.L.

400: 1. Stephanie Vining, J.B., 66.7. 2. Missy Cox, G.L. 3. Selina McGee, J.B.

800: 1. Kelly Koppie, J.B., 2.41.6. 2. Jenny Trahan, J.B. 3. Summer Welch, H.

1600: 1. Selina McGee, J.B., 25.2. 2. Jenny Trahan, J.B. 3. Summer Welch, H.

3200: 1. Resa Badon, J.B., 15.36.8.

Hurdles: 1. Nicole Duhon, J.B., 16.8. 2. Melody Duhon, J.B. 3. Angela Guidry, G.L.

Young Scholar program told

High school students entering the 10th, 11th or 12th grade have until May 1 to apply to attend a Young Scholars program being held at McNeese State University this summer.

According to co-directors, Dr. Jay Uppot, associate professor of civil engineering, and Mary Richardson, coordinator of Research Services, the program is funded by a grant from the National Science Foundation and will focus on coastal erosion and preservation.

Two sessions, offered entirely free of charge, will be held from June 8-26 and from July 13-31. Twenty students will be selected for each session from Gulf Coast states and will live on the university campus.

The selected students will explore coastal erosion first-hand at Holly Beach on the Gulf Coast and will follow up with laboratory and classroom work. They will construct model beach protection devices and test them in a wave tank at McNeese State's College of Engineering and Technology facilities.

The young scholars will take classes in coastal engineering, geometry, surveying, technical writing, career exploration, research methodology, coastal geology, trigonometry, computer graphics, and ethics of engineering.

Student selection will be based on a letter of recommendation from a science or math teacher, an essay, a report card and a list of honors and extracurricular activities.

Brochures containing the application and more information are available by contacting MSU's Office of Research Services and Sponsored Programs at 475-5121.

Picou named as All Around

Adrienne Picou was named the All Around Cowgirl and South Cameron high earned the team trophy at the recent Vernon Parish High School Rodeo in Leesville.

Picou took firsts in pole bending and girls cutting horse and a fourth in breakaway roping.

Shawn Mays of Hackberry took a second in bareback riding.

South Cameron teams place 2nd in meets

By JOE MUELLER

The South Cameron track teams both finished second in the district track meet held last week at South Cameron High School.

Welsh was the winner on the boys side with 116 while the Tarpons had 109 and St. Louis followed with 106.

On the girls side Lake Arthur had 161 points followed by the Lady Tarpons with 97 points.

The boys team qualified in five events for the regional track meet which will be held at Iowa High School.

James Bonsall qualified in the long jump and the high jump. Jay Seymour qualified winning the discus. Chris McCall qualified in the pole vault and the 400 meter relay team.

The Lady Tarpons qualified in seven events for the regionals.

Shawanna Felton qualified in the 100 and 200, Larica Boudreaux in the 800, Shannon Surratt in the 1600 and Jennifer Savoie in the 3200 along with the 1600 relay team.

District 6-2A
Boys

Team Scoring — Welsh 116, South Cameron 109, St. Louis 106, Hackberry Dome 81, Lake Arthur 65, Iota 54. (The top two in each event advance to regionals)

RUNNING EVENTS

100 — 1. Harold Thibodeaux (StL) 10.9; 2. Kevin Delahoussaye (StL) 11.1; 3. Bryan Richard, SC, 11.2.

200 — 1. Harold Thibodeaux (StL) 22.1; 2. Kevin Delahoussaye (StL) 22.6; 3. Andre Celestine (LA) 23.0.

400 — 1. Jairus Dollier (Iota) 52.6; 2. Chris Leslie (StL) 53.9; 3. Kerry Sellhan (ND) 53.9.

800 — 1. Chad Eller (StL), 2.05.2; 2. Dan Gardiner (ND) 2.07.4; 3. John Guilbeaux (SC) 2.07.9.

1600 — 1. Chad Eller (StL) 4.49.1; 2. David Melancon (ND) 4.59.2; 3. Brad Crochet (Iota) 5.05.2.

3200 — 1. Chad Eller (StL) 10.38.9; 2. David Melancon (ND) 11.02.1; 3. Tim Hill (Wel) 11.38.4.

110 HH — 1. Shane Jackson (Wel) 15.5; 2. Clinton Rubin (Wel) 15.9; 3. Robbie Price (LA) 18.9.

FIELD EVENTS

DIS — 1. Clinton Rubin (Wel) 132-1; 2. Cy Lick (ND) 130-0; 3. Rusty Welch (SC) 43-10.

DIS — 1. Jay Seymour (SC) 161-1; 2. Clinton Rubin (Wel) 137-11; 3. Corey Sonnier (SC) 135-4.

JAV — 1. Marcus Daniels (LA) 173-11; 2. Clinton Rubin (Wel) 172-9; 3. Jay Seymour (SC) 171-1.

LJ — 1. Andre Celestine (LA) 21-8; 2. James Bonsall (SC) 21-7; 3. Gilbert Achon (Wel) 21-4.

TJ — 1. Will Achone (Wel) 44-7; 2. Gilbert Achon (Wel) 42-8; 3. Andre Celestine (LA) 42-2.

HJ — 1. Andy James (ND) 7-0; 2. James Bonsall (SC) 5-8; 3. Jermaine January (SC) 5-6.

PV — 1. Ramsey Carraway (Wel) 12-6; 2. Chris McCall (SC) 12-2; 3. Brad Crochet (Iota) 9-6.

RELAYS

400 — 1. St. Louis (Bennett Manceaux, Chad Bertrand, Kevin Delahoussaye, Harold Thibodeaux) 43.8; 2. South Cameron 44.9; 3. Welsh 45.5.

800 —4. St. Louis (Bennett Manceaux, Chad Bertrand, Kevin Delahoussaye, Harold Thibodeaux) 1.32.2; 2. Notre Dame 1.33.4; 3. South Cameron 1.33.8.

1600 — 1. Welsh (Ramsey Carraway, Gilbert Achon, Roger Benoit, Shane Jackson) 3.33.3; 2. Iota 3.33.3; 3. St. Louis 3.34.5. Note: South Cameron disqualified after finishing second.

Girls

Team Scoring — Lake Arthur 161, South Cameron 97, Iota 85, St. Louis 54, Notre Dome 51, Welsh 18. (The top two in each event advance to the regionals)

100 — 1. Shawna Felton (SC) 12.7; Joy Lewis (Wel) 12.8; 3. Christy Smith (STL) 13.9.

200 — 1. Lonette Abshire (LA) 26.5; 2. Shawna Felton (SC) 26.6; 3. Tomeka Washington (LA) 27.8.

400 — 1. Joy Lewis (Wel) 1.01.4; 2. Joni Leger (Iota) 1.05.5; 3. Alisia Wilkerson (ND) 1.06.3.

800 — 1. Becky Manceaux (LA) 2.43.4; 2. Larica Boudreaux (SC) 2.46.2; 3. Jessica Clark (LA) 2.51.7.

1600 — 1. Becky Manceaux (LA) 6.05.2; 2. Shannon Surratt (SC) 6.10.9; 3. Stephanie LaCombe (Iota) 6.39.5.

3200 — 1. Becky Manceaux (LA) 14.02.9; 2. Jennifer Savoie (SC) 14.30.9; 3. Stephanie LaCombe (Iota) 14.35.8.

LH — 1. Yusheka McZeal (LA) 16.3; 2. Chasity Thibodeaux (Iota) 16.9; 3. Jessica Clark (LA) 17.2.

FIELD EVENTS

SP — 1. Janice Davis (LA) 38-4; 2. Cami Miller, Nederland (ND) 36-5; 3. Michelle Fountain (SC) 33-6.

DIS — 1. Cami Miller (ND) 123-8; 2. Janice Davis (LA) 115-5; 3. Michelle Fountain 99-6.

LJ — 1. Yusheka McZeal (LA) 16-1; 2. Pam Lazare (STL) 15-2; 3. Tina Turner (LA) 14-11.

HJ — 1. Lonette Abshire (LA) 5-0; 2. Gretchen Francois (Iota) 4-8; 3. Jessica Clark (LA) 4-8.

TJ — 1. Tina Fountain (SC) 34-10; 2. Yusheka McZeal (LA) 33-11; 3. Alicia Wilkerson (ND) 31-11.

RELAYS

400 — 1. St. Louis (Pam Lazare, Christy Smith, Farrah Bellow, Robyn Boxie) 51.4; 2. Lake Arthur 52.6; 3. Iota (53.6).

800 — 1. Lake Arthur (Tomeka Washington, Lonette Abshire, Carmen Robinsen, Yuseka McZeal) 1.48.8; 2. St. Louis 1.49.8; 3. South Cameron 1.53.3.

1600 — 1. Iota (Joni Leger, Dana Holy, Chastity Thibodeaux, Andre Sinar) 4.27.8; 2. South Cameron 4.30.4; 3. St. Louis 4.31.3.



MAY 6 THRU MAY 10
Lake Charles Civic Center

Wed. MAY 6 ★ 7:30 PM
OPENING NIGHT
SAVE $3.00
ON ALL TICKETS Courtesy of KPLC TV 7 and McDONALD'S

Wed. MAY 6 ..... 7:30PM
Thu. MAY 7 ..... 7:30PM†
Fri. MAY 8 ..... 7:30PM
Sat. MAY 9 ..... 12NOON† ..... 3:30PM 7:30PM
Sun. MAY 10 ..... 1:30PM 5:00PM

KIDS' SHOWS† SAVE $1.50
ON TICKETS FOR KIDS UNDER 12!
Fri. MAY 8 ★ 7:30 PM
FREE CALCULATOR!
One FREE Mickey Mouse Calculator per child under 12 with paid admission!

Information: (318) 491-1432
Group Rates: (318) 439-4209

TICKETS IN PERSON: LAKE CHARLES CIVIC CENTER BOX OFFICE and all TICKETMASTER outlets including SOUND SHOP (Prien Lake Mall), HARVEST RECORDS (Lake Charles), HICK'S DEPARTMENT STORE (De Ridder), BEAUMONT CIVIC CENTER and SOUND CASTLE (Beaumont)

BY MAIL: Send self-addressed envelope with $2.00 service charge per order and check or money order payable to LAKE CHARLES CIVIC CENTER, WALT DISNEY'S WORLD ON ICE, Lake Charles Civic Center, P.O. Box 900, Lake Charles, LA 70602

CHARGE BY PHONE:
1-800-488-5252
(318) 491-1432
(service fee of $2 per order)

******* YOUR BEST ENTERTAINMENT VALUE! *******
ALL SEATS RESERVED • PRICE INCLUDES TAX
$9.50 - $11.50

CATCH THE DISNEY DAZZLE!

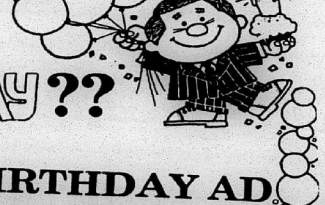

Wishing Someone Happy BIRTHDAY??

PLACE A BIRTHDAY AD WITH THE PILOT

ONLY $15.00 or $22.50
(Includes Photo & Artwork)

Send your request with photo along with payment to: Cameron Parish Pilot, P. O. Box 995, DeQuincy, La. 70633. Birthday ads must be signed.

Deadline Each Week Is Tuesday!



LIVE CRAWFISH
65¢ Per Pound
Grand Chenier Coop. #1
— CALL —
538-2636 Or
538-2181
CALL IN ADVANCE FOR ORDERS



Termite Swarming Season Is Here
Be On The Lookout For Flying Insects! They May Be TERMITES!!
• CALL FOR YOUR INSPECTION TODAY •
SENIOR CITIZEN DISCOUNT
McKenzie Pest Control, Inc.
Stan McKenzie - President & Entomologist
Keith Dubrock - Vice President & General Manager
717 Gulf Street Lake Charles 478-7826

CONTRABAND D·A·YS
INFO LINE

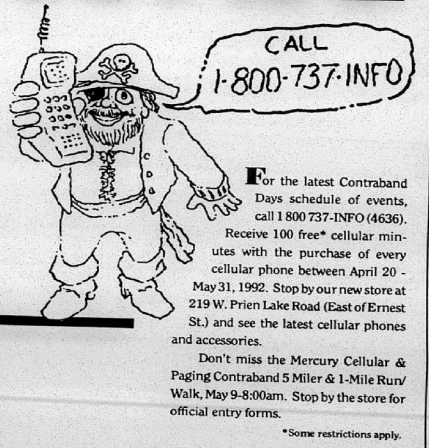

For the latest Contraband Days schedule of events, call 1 800 737-INFO (4636). Receive 100 free* cellular minutes with the purchase of every cellular phone between April 20 - May 31, 1992. Stop by our new store at 219 W. Prien Lake Road (East of Ernest St.) and see the latest cellular phones and accessories.

Don't miss the Mercury Cellular & Paging Contraband 5 Miler & 1-Mile Run/Walk, May 9-8:00am. Stop by the store for official entry forms.

*Some restrictions apply.

MERCURY CELLULAR & PAGING
219 W. Prien Lake Road
436-9000

A Proud Diamond Sponsor of Contraband Days.

GAS APPLIANCE CO.
Butane Gas
FOR HOMES BEYOND THE GAS MAINS
Cooking - Water Heating
Refrigeration
Fast - Clean- Economical
Freezers and
Air Conditioners
Butane Gas Ranges
Water Heaters
Gas Appliance Company
1227 Ryan - Lake Charles
Phone: 439-4051

LEGAL NOTICES

NOTICE FOR BIDS

The Cameron Parish Waterworks District #2 of Hackberry will receive sealed bids until 7 p.m., Thursday, May 14, 1992, for repairing, sandblasting and painting the interior and exterior of the 100,000 gallon elevated water tower per specifications.

All bids must be presented on bid form which may be obtained from the Cameron Parish Waterworks District No. 2 Office, P.O. Box 334, Hackberry, La. 70645 or by calling (318) 762-3836.

Cameron Parish Waterworks Dist. No. 2 reserves the right to reject any/or all bids and to waive formalities.

/s/ ALTON SCHEXNIDER
Chairman

RUN: April 30, May 7, 14 (A-43)

NOTICE TO BIDDERS

Sealed proposals for the construction of the following project will be received by the Cameron Parish School Board, Cameron, La. until 10:00 A.M. Monday, May 11, 1992 in the Cameron Parish School Board Office.

Bids shall be for furnishing all labor and materials and performance of all work for Construction of Various Projects to Cameron Parish Schools for the Cameron Parish School Boad, HA #020, 1992.

All as per plans and specifications prepared by Hackett and Associates, which plans and specifications and proposal forms are on file and available for examination by prospective bidders and other interested parties at the office of HACKETT AND ASSOCIATE, Architects, P.C. Box 4982 (4402 Nelson Road), Lake Charles, La. 70606-4982. One copy may be obtained at the above address for a deposit of $100.00 per set. Deposit is fully refundable for the first set of documents in good condition no later than ten (10) days after receipt of bids. The deposit of all other sets of documents will be refunded fifty percent (59%) upon return of documents as stated above. Prime bidder is defined as licensed General Contractors bidding this job as such.

All bids must be sealed and will be publicly opened and read at the above designated place and time. No proposal may be withdrawn within thirty (30) days after the above scheduled time of opening and the right is reserved to reject any and all bids and to waive informalities.

Official action will be taken at the regular meeting of the Cameron Parish School Board on May 11, 1992.

The contractor will be paid on monthly estimates in cash, in accordance with the specifications.

CAMERON PARISH SCHOOL BOARD
CAMERON, LOUISIANA
/s/ T. W. McCall,
Superintendent

RUN: Apr. 2, 9, 16, 23, 30, May 7 (A-1)

NOTICE FOR BIDS

The Cameron Parish School Board will receive sealed bids at 1:00 p.m. on Friday, May 8, 1992 for the following:

Business Computer Software.
Instructional Computer Courseware.
Instructional Computer Hardware.

Bids must be submitted in writing on bid form obtained from the Cameron Parish School Board Office, Cameron, La. The bid envelope must be clearly marked on the outside "Bid on Computer Business Software, Instructional Courseware, Instructional Hardware." Specifications may be obtained from the Cameron Parish School Board Office.

The Cameron Parish School Board reserves the right to reject any and all bids submitted and to waive formalities.

CAMERON PARISH SCHOOL BOARD
/s/ Thomas McCall,
Superintendent

RUN: Apr. 16, 23, 30, May 7 (A-22)

NOTICE FOR BIDS

The Cameron Parish School Board is advertising for bids on mowers and frames at various schools during the summer months. Bids will be received at the Cameron Parish School Board Office on or before Wednesday, May 6, 1992, at 10:00 a.m.

Bid forms and specifications may be obtained from the Cameron Parish School Board Office at the following address:

Cameron Parish School Board, Roger Richard - Maintenance Supervisor, P.O Box W, Cameron, La. 70631. Phone 775-5934.

The Board reserves the right to reject any and all bids submitted.

/s/ Thomas McCall,
Superintendent
Cameron Parish School Board

RUN: Apr. 16, 23, 30 (A-26)

NOTICE FOR BIDS

The Cameron Parish School Board is advertising for vehicle parts for buses and other vehicles. Bids will be received at the Cameron Parish School Board Office on or before the hour of 10:00 a.m. on Wednesday, May 6, 1992.

Bid forms and specifications may be obtained from the Cameron Parish School Board at the following address:

Cameron Parish School Board, Transportation Department, P.O. Box W, Cameron, La. 70631. Roger Richard - 775-5934.

The Board reserves the right to reject any and all bids submitted.

/s/ Thomas McCall,
Superintendent
Cameron Parish School Board

RUN: Apr. 16, 23, 30 (A-27)

NOTICE FOR BIDS

The Cameron Parish School Board is advertising for bids on painting to be completed at various schools during the summer months. Bids will be received at the Cameron Parish School Board Office on or before Wednesday, May 6, 1992, at 10:00 a.m.

Bid forms and specifications may be obtained from the Cameron Parish School Board Office at the following address:

Cameron Parish School Board, Roger Richard - Maintenance Supervisor, P.O Box W, Cameron, La. 70631. Phone 775-5934.

The Board reserves the right to reject any and all bids submitted.

/s/ Thomas McCall,
Superintendent
Cameron Parish School Board

RUN: Apr. 16, 23, 30 (A-25)

NOTICE

Public Notice of Federal Consistency review of a Proposed Exploration Plan by the Coastal Management Section/ Louisiana Department of Natural Resources for the plan's consistency with the Louisiana Coastal Resources Program.

Applicant: Seneca Resources Corporation, 333 Clay Street, Suite 4150, Houston, Texas 77002.

Location: West Cameron Block 230, Lease OCS-G 10560.

Description: Proposed Plan of Exploration for the above area provides for the exploration for oil and gas. Exploration activities will include drilling from a typical jack-up and transport of drilling crews and equipment by helicopter and/ or cargo vessel from an onshore base located in Cameron, Louisiana. No ecologically sensitive species or habitats are expected to be affected by these activities.

A copy of the plan described above is available for inspection at the Coastal Management Section Office located on the 10th floor of the State Lands and Natural Resources Building, 625 North 4th Street, Baton Rouge, Louisiana. Office Hours: 8:00 AM to 5:00 PM, Monday through Friday. The public is requested to submit comments to the Coastal Management Section, Attention OCS Plans, P.O. Box 44487, Baton Rouge, LA 70804-4487. Comments must be received within 15 days after Coastal Management's obtains a copy of the plan and it is available for public inspection. This public notice is provided to meet the requirements of the NOAA Regulations on Federal Consistency with approved Coastal Management Programs.

RUN: April 30 (A-45)

PUBLIC NOTICE
STATE OF LOUISIANA
PARISH OF CAMERON

NOTICE is hereby given that the Police Jury of Cameron Parish, Louisiana, intends to create the Cameron Parish Communications District of Cameron Parish, Louisiana (the "District"). The territory of the District shall be within the boundaries comprising the whole of the Parish of Cameron, described as follows, to wit:

All of Cameron Parish, Louisiana, bounded on the north by the Parishes of Calcasieu and Vermilion, Louisiana; on the west by the west line of the State of Louisiana; and on the east by the parish of Vermilion, Louisiana.

The Police Jury will meet on May 4, 1992, at 10:00 o'clock A.M. at its regular meeting room of the Police Jury Room in the Courthouse Annex in Cameron, Louisiana, for the purpose of hearing all interested persons on the question of the advisability of creating the District.

DONE AND SIGNED by order of the Police Jury of Cameron Parish, Louisiana, this 6th day of April, 1992.

APPROVED*
/s/ DOUAINE CONNER,
PRESIDENT, CAMERON
PARISH POLICE JURY

ATTEST:
/s/ EARNESTINE T. HORN, SEC.
CAMERON PARISH POLICE JURY

RUN: Apr. 9, 16, 23, 30 (A-13)

EAST CHENIERE PERDUE FIELD
92-184
LEGAL NOTICE
STATE OF LOUISIANA
OFFICE OF CONSERVATION
BATON ROUGE, LOUISIANA

In accordance with the laws of the State of Louisiana, and with particular reference to the provisions of Title 30 of Louisiana Revised Statutes of 1950, a Public Hearing will be held in the Conservation Auditorium, 1st Floor, State Land & Natural Resources Building, 625 North 4th Street, Baton Rouge, Louisiana, at 9:00 a.m., on Tuesday, June 2, 1992, upon the application of Amerada Hess Corporation.

At such hearing the Commissioner of Conservation will consider evidence relative to the issuance of Orders pertaining to the following matters relating to the 8900' Sand, Reservoir A, and 8950' Sand, Reservoir A, Grand Cheniere Field, Cameron Parish, Louisiana:

1. To establish rules and regulations governing the exploration for and production of oil and gas from above sands and reservoirs.

2. To create a single drilling and production unit for each sand and reservoir and to force pool and integrate all separately owned tracts, mineral leases and other property interests within the proposed units, with each tract sharing in unit production on a surface acreage basis of participation.

3. To designate a unit well and unit operator for each of the proposed units, with the unit well for each unit being situated at a mutually agreed location.

4. To provide for future reclassification of either of these reservoirs without the necessary of publishing if such reclassification becomes necessary due to a change in the producing characteristics.

5. To consider such other matters as may be pertinent.

The Sands and Reservoirs in the Grand Cheniere Field are defined as being oil and gas bearing encountered between the depths shown in Amerada Hess Corporation (formerly Linder Oil Company - C. J. Nunez No. 1 Well, located in Section 13, Township 15 South, Range 5 West, Cameron Parish, Louisiana:

Sand		Res.	ELM
8900'		A	8916'-8931'
8950'		A	8954'-8975'

Plats are available for inspection in the Office of Conservation in Baton Rouge and Lafayette, Louisiana.

All parties having interest therein shall take notice thereof.

BY ORDER OF: H. W. THOMPSON
COMMISSIONER
OF CONSERVATION

Baton Rouge, La.
April 15, 1992; April 18, 1992
RUN: April 30, 1992 (A41)

PROCEEDINGS

The Cameron Parish Recreation District #5 met in regular session on Tuesday, March 17, 1992 at 6 p.m. at the Recreation Center in Grand Chenier, La.

MEMBERS PRESENT: Mrs. Shirley Chesson, Mr. Alex Beard Jr., and Mr. Peter Young.

MEMBERS ABSENT: Mr. A. J. Ewing and Mrs. Donna Verzwyvelt.

The meeting was called to order by Chairperson Mrs. Shirley Chesson after no establishment of a reading of the minutes.

On a motion by Mr. Alex Beard Jr. seconded by Mr. Peter Young and carried the minutes of the previous meeting were read.

On a motion by Mr. Peter Young seconded by Mr. Alex Beard, Jr. and carried that a new Xerox Copier Machine be purchased from CV Strengths Inc. for a price of $4,120.00.

On a motion by Mr. Peter Young seconded by Mr. Alex Beard, Jr. and carried that the Air Conditioner in the SPA office be repaired and the one in the SPA hallway be checked.

On a motion by Mr. Alex Beard, Jr. seconded by Mr. Peter Young and carried that the complex purchase the aerobic dance from Lisa Fawvor for a price of $125.00.

On a motion by Mr. Peter Young seconded by Mrs. Alex Beard Jr. and carried that Mr. Cheryl LaBove be hired as the new Aerobic Instructor and that a third day be added to the schedule of aerobics.

On a motion by Mr. Alex Beard Jr. seconded by Mr. Peter Young and carried that the Swimming Pool Membership be increased from $5 per family to $35.00 per family. Walk-on fees will remain the same.

On a motion by Mr. Alex Beard, Jr. seconded by Mr. Peter Young and carried that Mr. Charles Eagleson be hired to upkeep the pool from this date to the time that the pool opens at a rate of $4.25 per hour.

On a motion from Mr. Peter Young seconded by Mr. Alex Beard, Jr. and carried that the bill for the month ending 02-29-92 be paid.

The next scheduled meeting of the Recreation District Board will be April 21st, 1992.

On a motion from Mr. Alex Beard, Jr. seconded by Mr. Peter Young and carried that the meeting be declared adjourned.

APPROVED:

/s/ SHIRLEY CHESSON,
Chairperson, Cameron
Parish Recreation #5

ATTES:
/s/ Patrick Hebert,
Secretary-Treasurer
RUN: April 30 (A-42)

PROCEEDINGS

The Cameron Parish Waterworks District No. Nine met in regular session on Wednesday, February 25, 1992 at the Grand Chenier Fire Station in the Village of Grand Chenier, Louisiana at 6:30 o'clock P.M. The following members were present: Sidney Savoie, Melvin Theriot, Wendell Rutherford, John Allen Conner and Curtis Nunez.

It was by Mr. Rutherford, seconded by Mr. Savoie and carried, that the reading of the minutes of the previous meeting be dispensed with.

It was moved by Mr. Conner, seconded by Mr. Nunez and carried, that the board shall hire Jackie Bertrand to clean the fire station twice a week.

It was moved by Mr. Nunez, seconded by Mr. Savoie and carried, that the following invoices are approved and shall be paid.

Cameron Telephone Company, Sulphur, La.; Entex, Lake Charles, La.; Jefferson Davis Electric Cooperative, La.; Curtis Insurance Agency, Inc., Lake Charles, La.; Ken's Data Processing, Lake Charles, La.; Cameron Marine Services, Grand Chenier, La.; Aquatec Engineering, Sulphur, La.; Loston's Inc., Creole, La.; Savoie's Lumber & Hardware, Creole, La.; Phillips 66 Company Bartlesville, OK.; U. S. Postmaster General, Grand Chenier, La.; Community Coffee Company, Inc., Baton Rouge, La.; Cintas, Lake Charles, La.; Nunez Grocery, Grand Chenier, La.; LA Dept. of Revenue and Taxation, Baton Rouge, La.; Motorola, Inc., Lake Charles, La.; Cameron Parish Pilot, DeQuincy, La.

There being no further business and upon motion of Mr. Savoie, seconded by Mr. Rutherford and carried, the meeting was adjourned.

APPROVED:

/s/ MELVIN THERIOT,
PRESIDENT, WATERWORKS
DISTRICT NO. 9

ATTEST:
/s/ SIDNEY SAVOIE,
SECRETARY
RUN: Apr. 30 (A-47)

NOTICE
STATE OF LOUISIANA
PARISH OF CAMERON

BE IT KNOW THAT I, JAMES R SAVOIE, SHERIFF AND EX-OFFICIO TAX COLLECTOR FOR THE PARISH OF CAMERON, STATE OF LOUISIANA, IN ACCORDANCE WITH THE LAW, I HEREBY CERTIFY THE FOLLOWING:

THAT ALL THE ATTACHED LIST IS A TRUE AND COMPLETE LIST OF ALL TAX PAYERS OWING DELINQUENT TAXES ON MOVABLE/IMMOVABLE PROPERTY FOR THE YEAR 1991.

THAT I HAVE MAILED CERTIFIED NOTICES, WITH RETURN RECEIPT REQUESTED, TO EACH DELINQUENT TAX DEBTOR AS REQUIRED BY R.S. 47:2180.

THAT THE TAXES FOR 1991 ON THE ATTACHED LIST OF ASSESSMENTS ARE STILL DUE AND UNPAID.

THIS LIST IS COMPILED AND RECORDED IN THE OFFICE OF THE CLERK OF COURT, CAMERON PARISH, LOUISIANA, IN ACCORDANCE WITH R.S. 47:2180 AND SHALL BE RECEIVED BY THE COURTS AS EVIDENCE.

/s/ JAMES R. SAVOIE, SHERIFF AND
EX-OFFICIO TAX COLLECTOR

DATED: March 23, 1992

WITNESSES: /s/ Belinda K. Arrant
/s/ Carla H. Richard

PARISH TAX SALE
OF MOVABLE AND
IMMOVABLE PROPERTY
PARISH OF CAMERON
VERSE
DELINQUENT TAX DEBTORS
OFFICE OF SHERIFF AND
EX-OFFICIO TAX COLLECTOR
PARISH OF CAMERON

The entries of taxes advertised does not include interest and advertising costs. Call 318/775-5826 for the total amount.

All taxes paid after April 1, 1992 must be paid with cash, money order or cashiers check. No personal checks will be accepted after that date.

By virtue of the authority vested in me by the constitution and the laws of the State of Louisiana, I will sell at the principal front door of the courthouse in which the Civil District Court of the Parish of Cameron is held, within the legal hours of judicial sale beginning at 10:00 a.m. on

WEDNESDAY, MAY 6, 1992

and continue on each succeeding day until said sale is completed, all movable and immovable property on which taxes are now due to the Parish of Cameron as well as all taxes accruing in the year 1991 together with interest thereon from the first day of January 1992 at the rate of fifteen percent per annum and a penalty of one percent per month, or any part thereof until all costs are paid.

The names of such delinquent tax payers, the amount of taxes due by each on the assessment rolls for said year, the movable and immovable property assessed to each to be offered for sale are as follows, to wit:

ACADIANA III REALTY, 711 N. Lake Arthur Ave, Jennings,, La 70546. Certify No. P 343 654 903. Asm't No. 01 01000350.00, Ward 1, Taxes due $4.41. Total taxes: Same as Asm't. Sale to be purchased from CV Strengths Inc. for a price of $4,120.00.

On a motion by Mr. Peter Young seconded by Mr. Alex Beard Jr. and carried that the Air Conditioner in the SPA office be repaired and the one in the SPA hallway be checked.

On a motion by Mr. Alex Beard, Jr. seconded by Mr. Peter Young and carried that the complex purchase the aerobic dance from

Cont. from previous page

min 38 sec W 4.27 ft; run N 01 deg 21 min 39 E sec 25.41 ft; turn & run S 62-431 ft S 89 deg 58 min 15 sec W 10.40 ft to pt of beg contg a calculated area of .0484 acs (being a part of lots 19, 20, 43 & 44) (#116502 347-600).

SEABREEZE APARTMENTS, c/o LANGFORD & MARGARET PEAVY, JB Rt. Box120, Cameron, La. 70631. Certify No. P 343 652 939. Assm't No. 05 01111700.00. Ward 5. Taxes Due: 59.60. Lots 12, 13, 38 & 39 blk 6 unit 4 Holly Beach sub part of Sec 10, 11 & 12 T15S R11W. w/imps. (#185901 547-597).

UTITZ, JAMES J. JR. ET AL, 555 Georgetown, Beaumont, Tex., 77704. Certify No. P 343 652 922. Assm't No. 05 01129700.00. Ward 5. Taxes Due: 41.82. Lots 11 & 12 blk 3 unit 1 of Long Beach a sub of part of Sec 27, 28, 29, 30, 31 & 32 T15S R13W. (#126671 282-565). Jimes J. Utitz, Jr., Selma Utitz Cohen, Janet Utitz Engle.

WOOD, JANE R., 3502 Maple, Odessa, Tex. 79762. Certify No. P 343 652 805. Assm't No. 05 01011360.00. Ward 5. Taxes Due: 1.05. Und 1/20 int in the foll: Lot 6 blk 6 unit 1 Long Beach, a sub of part of Secs 27-30 T15S R13W (#203082 638-303) (#206715 656-242) (#207420 660-77).

ARMENTOR, JOHN, P.O. Box 231, Hackberry, La. 70645. Certify No. P 343 652 810. Assm't No. 06 00001850.00. Ward 6. Taxes Due: 97.03. Mobile home from Kenneth Armentor.

BENOIT, CURTIS ET AL, 303 St. Julien Ave., Lafayette, LA 70506. Certify No. P 343 652 827. Assm't No. 06 01004300.00. Ward 6. Taxes due 4.62. Total acres .27 acs. Und 5/198 int in the foll: und 32/44 int in W/2 of ne/4 of nw/4 of Sec T12S R10W (Emile Duhon est) (#205178 648-335) Amelia Fuselier 1/3, Curtis Benoit 1/3, Doris Taylor 1/3.

BERTRAND, LAWRENCE (Brother), LaSalette of Santiago, College Department, Santiago Isabela Philippines 3311. Certify No. P 343 652 06 01023550.00. Ward 6. Taxes due 24.27. Total acres: 1.67 acs. An und 1/2 int in an und 1/2 int in lot 7 or SW/4SE/4 sec 22 T13S R11W. (#133812 307-41).

ELLIS, RICHARD P., 50 Pine Island Rd. #10, N. Ft. Myers, Fl. 33903. Certify No. P 343 652 861. Assm't No. 06 01030300.00. Ward 6. Taxes due 3.48. Und 1/2 int in 1 ac beg 320 ft S of NW cor of E 40 acs of E 79.91 acs of frl sec 4 0 T12S R10W, then S 132 ft, E 330 ft, N 132 ft, N 330 ft to pt of beg (J. A. Perry Tract) (#117333 247-274).

HARLESS INC., %Thomas Hixon, 262 Channel Dr., Hackberry, La 70645. Certify No. P 343 653 076. Assm't No. 06 01038150.00. Ward 6. Taxes due 83.17. Office.

JANICE, SUZIE TRAHAN, 1021 N. Cleveland Ave., Loveland, Co. 80537. Certify No. P 343 653 083. Assm't No. 06 01043550.00. Ward 6. Taxes due 17.34. Total acres: 1.18 acs. Und 1/6 interest in all the following described property to-wit: (1) 1/49 int in the foll des prop: (A) E/2SE/4 sec 32 T12S R10W; (B) W/2SW/4, NE/4SW/4, NW/4SE/4 & NW/4NW/4 sec 33 T12S R10W; (C) SW/4NW/4 sec 33 T12S R10W, less 2 acs in NW cor sold, less 2 acs sold to B. H. Lyons, less 2/16 acs to USA for salt dome; (D) NW/4NW/4 sec 33 T12S R10W, less 10 acs in SE cor to B. H. Lyons; (E) That tract beg at NE cor of 33 acs owned by Armogene Hebert in SE/4NW/4 sec 33 T12S R10W; thence W 414 ft, S 207 ft, E 414 ft, N 207 ft to pt of beg; (F) 1/2 int in the foll: E/2SE/4 sec 32 T12S R10W; II. W/2SW/4, NE/4SW/4, NW/4NW/4 sec 33 T12S R10W; III. SW/4NW/4 sec 33 T12S R10W, less 2 acs in NW cor sold to D. Hebert & less 2 acs sold to B. H. Lyons & less .50 acs to USA for salt dome; IV. NW/4NW/4 sec 33 T12S R10W, less 10 acs in SE cor to B. H. Lyons; V. that tract beg at NE cor of 33 acs owned by Armogene Hebert in SE/4NW/4 sec 33 T12S R10W; then W 414 ft, S 207 ft, E 414 ft, N 207 ft to pt of beg; (#221024 720-358 succ Odelia Trahan).

VERDINE, EDMONIA ET AL, 1215 Vicksburg Ave., Port Arthur, TX 77640. Certify No. P 343 653 104, Assm't No. 06 01082500.00. Ward 6. Taxes due 2.31. Total acres: .19 acs. 1.5% int in the foll: An und 1/4 int in 5 acs in SW cor of S/2 of N 20 acs of lot 9 of E Doiron sub of secs 36-39 T12S R10W. (Less 85% T/Sale #208826 665-591).

WOOD, JANE R., 3502 Maple, Odessa, TX 79762. Certify No. P 343 652 104. Assm't No. 06 01087425.00. Ward 6. Taxes due 12.72. Total acres: 5.99 acs. Und 1/315 interest in all the foll: (1) SW/4, NW/4NW/4 & NE/4NW/4 sec 44; NW/4NW/4 or lot 1 of frl sec 45; T12S R9W; S/2NE/4; all of SE/4 except SE/4SE/4; E/2W/2 sec 12; NE/4, NE/4SW/4 & E/2NW/4 sec 13 T12S R10W; (2) Lot 9 of E Doiron sub of sec 36-39 T12S R10W, less lot com 230 ft E of SW cor of lot 9 of said Doiron sub of sec 39 T12S R10W & being on N side of shelled Hwy, then E on N side of SD hwy 80 ft, then N 280 ft, W 80 ft, S 280 ft to pt of com; & less N 25 ac sold Asm't No. 6 being 790 yds from NW cor of radiating sec 40, being N end of lot 1 sec 23 T12S R10W, cont 100 acs. W/2SE/4 sec 32 T12S R10W; (3) 1/2 int in 17-20 less 7 acs sold out of radiating lot 19 T13S R10W cont 780 acs. (3) SE/4SW/4 sec 3 & E/2NW/4 sec 10 T13S R10W, cont 160 acs; (4) SW/4SE/4 sec 14 T13S R10W cont 40 acs. (5) W 100 acs of frl sec 50 T12S R10W. (6) and 2/10 int in W/2SW/4SE/4 sec 20 T12S R10W cont 20 acs. less .169 ac to USA (7) and 2/10 int in NW/4SE/4SW/4 sec 20 T12S R10W cont 10 acs. (8) W 39.90 acs of e 75.90 acs of lot 40 T12S R10W, less 2 acs prev sold to other parties as shown of record being all of sd Thomas Thompson int in & to sd land cont 9.91 acs M/L (#125543 678-64) (Sec 1 of Charity Liskow #203082 638-303) (#207420 660-77).

ODY OIL CORP, P.O. Box 53927, Lafayette, La. 70505. Certify No. P 343 652 846. Assm't No. 11 00007150.00. Ward 1. Taxes Due: 71.39. Lines 1,030; gas wells 14,700; salt water d170. Serial Nos. 164127 176538 971263.

ATLANTIC & GULF PETROLEUM CO., 3417 Milam, Houston, Tex. 77002. Certify No. P 343 652 848. Assm't No. 12 00000200.00. Ward 2. Taxes Due: 6,525.49. Leasehold imps 2,450; lines 600; gas wells 42,230; o& g equip 3,320; tanks 1,320. Serial Nos 703020 & State Lease 10938.

PETROLEUM EXCHANGE, 7534 Elkhorn Mtn., Littleton, Co. 80127. Certify No. P 343 652 640. Assm't No. 12 00008000.00. Ward 2. Taxes Due: 2,794.68. Leasehold imps 600; lines 1,800; oil wells 7,100; gas wells 8,820; o& g equip 2,210; tanks 820. Serial Nos 72899 41155 49940 182137.

CAMERON ABSTRACT CO., P.O. Box 396, Cameron, La. 70631. Certify No. P 343 652 901. Assm't No. 13 00003100.00. Ward 3. Taxes Due: 232.22. F&F 610; misc. property 920.

CARDINAL OIL & GAS, 1728 S. Beadle Rd., Lafayette, La. 70505. Certify No. P 343 652 898. Assm't No. 13 00005426.00. Ward 3. Taxes Due: 1,475.18. Leasehold imps 150; gas wells 10,160; o&g equip 1,390; tanks 970. Ser. No. 176685.

ETC OIL CORPORATION, P.O. Box 53927, Lafayette, La. 70505. Certify No. P 343 652 906. Assm't No. 13 00008600.00. Ward 3. Taxes Due: 1,395.47. Leasehold imps 880; lines 710; oil wells 5,320; o&g equip 2,080; tanks 1,170. Ser. No. 135137.

JODY'S RESTAURANT, P.O. Box 153, Creole, La. 70632. Certify No. P 343 652 920. Assm't No. 13 00012500.00. Ward 3. Taxes Due: 265.60. M&E 1,650. F&F 100.

JORDAN OIL CO., P.O. Box 545, Lake Charles, La. 70602. Certify No. P 343 652 894. Assm't No. 13 00012600.00. Ward 3. Taxes Due: 6,309.76. Leasehold imps 150; lines 20; gas wells 36,320; o&g equip 5,420; tanks 480. Serial No. 160322.

LEPPALUOTO OFFSHORE MARINE, 7621 Southeast Maple Ave., Vancouver, WA 98664. Certify No. P 343 652 854. Assm't No. 13 00013700.00. Ward 3. Taxes Due: 10,770.79. Watercraft 72,360. Carol.

MCDANIELS INC., Rt. 3 Box 1288, Sulphur, La. 70663. Certify No. P 343 652 855. Assm't No. 13 00014900.00. Ward 3. Taxes Due: 7,582.43. M&E 42,990; F&F 1,890; Leasehold Imps 6,060.

MASCO OPERATORS INC., P.O. Box 643, Freeport, Tex. 77541. Certify No. P 343 652 857. Assm't No. 13 00015775.00. Ward 3. Taxes Due: 14,361.04. Watercraft 96,480. Masco 4 Masco 6.

NORMAN OFFSHORE, P.O. Box 53097, Lafayette, La. 70509. Certify No. P 343 652 859. Assm't No. 13 00016900.00. Ward 3. Taxes Due: 17,004.62. M/V "Twin Drill" 114,240.

POWER WELL SERVICE, P.O. Box 1697, Harvey, La. 70059. Certify No. P 343 652 865. Assm't No. 13 00018950.00. Ward 3. Taxes Due: 7,321.38. M/V "Power Well I" 48,240.

SEALFLEET, 3305 Avenue S, Galveston, Tex. 77550. Certify No. P 343 652 871. Assm't No. 13 00019775.00. Ward 3. Taxes Due: 30,651.19. M/V "Hawke Seal" 205,920.

TOMMY'S GENERAL SUPPLY, Box 550, Cameron, La. 70631. Certify No P 343 652 878. Assm't No. 13 00022850.00. Ward 3. Taxes Due: 649.58. Inventories 3,300. M&E 990.

B & W DRILLING, P.O. Box 575, Ridgeland, MS 39157. Certify No. P 343 652 883. Assm't No. 14 00003050.00. Ward 4. Taxes Due: 13,612.64. Misc. property 2,000; drilling rigs 94,400.

DAVIS OPERATING INC., 5100 FM 1960 Suite 1002, Houston, Tex. 77069. Certify No. P 343 652 884. Assm't No. 14 00001375.00. Ward 4. Taxes Due: 3,547.19. Leasehold imps 150; lines 490; gas wells 21,020; o & g equip 2,480; tanks 1,430. Serial No. 189273.

CANLAN OIL CO., P.O. Box 3620, Houma, La. 70361. Certify No. P 343 652 911. Assm't No. 15 00001200.00. Ward 5. Taxes Due: 2,464.48. Lines 620; gas wells 10,540; o&g equip 3,250; tanks 500. Serial No. 181856.

CARDINAL OIL & GAS INC., 172 S. Beadle Rd., Lafayette, La. 70508. Certify No. P 343 652 913. Assm't No. 15 00001280.00. Ward 5. Taxes Due: 2,668.38. Leasehold imps 150; lines 810; gas wells 20,370; o&g equip 2,460; tanks 1,730. Serial No. 153110.

DERLIN OIL & GAS INC., Attn: Omyema K. Anazonmu, P.O. Box 740748, New Orleans, La. 70174. Certify No. P 343 652 916. Assm't No. 15 00001800.00. Ward 5. Taxes Due: 4,508.63. Leasehold imps 450; lines 4,300; oil wells 31,380; o&g equip 6,310; tanks 680. Serial Nos. 141410 142393 142786.

PHOENIX SEADRILL, 2925 Briarpark Suite 500, Houston, Tex. 77074. Certify No. P 343 652 918. Assm't No. 16 00009150.00. Ward 5. Taxes Due: 7,758.35. Drilling rigs 74,200.

DEAN SHANKS DRILLING CO. INC., 2908 Engineers Rd., Belle Chasse, La. 70037. Certify No. P 343 652 919. Assm't No. 15 00009220.00. Ward 5. Taxes Due: 8,469.36. Drilling rigs 81,000.

BLAKLEY LAND & EXPLORATION CO., 17th Floor Melle Esperson Bldg., 815 Walker St., Houston, Tex. 77002. Certify No. P 343 652 465. Assm't No. 16 00000450.00. Ward 6. Taxes Due: 717.33. Lines 90; oil wells 3,700; o&g equip 1,230; tanks 1,190. Serial Nos 28248 110383 111722.

COASTAL MINERALS INC., 9430 Hwy. 90 A, Sugarland, Tex. 77478. Certify No. Assm't No. 16 00001700.01. Ward 6. Taxes Due: 395.05. Leasehold imps 100; oil wells 2,590; o&g equip 390; tanks 240. Serial Nos. 189649 180472.

COASTAL MINERALS INC., 9430 Hwy. 90 A, Sugarland Tex. 77478. Certify No. Assm't No. 16 00001960.01. Ward 6. Taxes Due: 457.43. Leasehold imps 0; lines 60; oil wells 2,270; o&g equip 1,310; tanks 320. Serial Nos. 147553 150103 150436.

DAVIS OPERATING, 5100 FM 1960 W. Suite 1002, Houston, Tex. 77069. Certify No. P 343 652 463. Assm't No. 16 00002100.01. Ward 6. Taxes Due: 2,019.43. Leasehold imps 300; lines 540; gas wells 11,910; o& g equip 4,960; tanks 1,250. Serial Nos. 171951 172945.

HENDERSON OIL & GAS, Attn: Wayne P. Hyman, P.O. Box 91248, Lafayette, La. 70509. Certify No. P 343 652 461. Assm't No. 16 00003500.00. Ward 6. Taxes Due: 709.23. Leasehold imps 300; lines 140; oil wells 3,000; o&g equip 1,730; tanks 970. Serial Nos 196603 199956.

On the date of sale, I will sell such portions of the property as each debtor will point out. In the event the debtor will not point out sufficient property, I will at once and without further delay, sell the least quantity of said property of any debtor which any bidder will buy for the amount of taxes, interest and costs due by the said debtor.

The sale will be without appraisement for cash in legal tender money of the United States, and the immovble property sold will be delivered at any time for the space of three years by paying the price given, including costs and five percent penalty thereon with interest at the rate of twelve percent per annum.

/s/ JAMES R. SAVOIE, SHERIFF AND EX-OFFICIO TAX COLLECTOR

WITNESSES:

/s/ Belinda K. Arrant

/s/ Carla H. Richard

NOTICE MORTGAGE CREDITORS

In conformity with Section 63 of Act of 1888, notice is hereby given to all parties holding mortgages upon real estate, located in the Parish of Cameron, State of Louisiana, on which the taxes for the year 1991 have not been paid, that I will be in the sale of the same at the courthouse door in which the Civil Court is held on,

WEDNESDAY, MAY 6, 1992

and that a number of pieces of said property so delinquent are now being advertised by posting in conformity with the law preparatory to such sale. The attention of all mortgage creditors is especially called to these advertisements to tax sale and they are warned to take such steps to the sale as may be necessary to protect their interests.

/s/ JAMES R. SAVOIE, SHERIFF AND EX-OFFICIO TAX COLLECTOR

WITNESSES:

/s/ Belinda K. Arrant

/s/ Carla H. Richard

SHERIFF'S OFFICE

CAMERON, LOUISIANA

In pursuance to law, I did advertise and make the following publication by advertising from the 26th day of March to the date of sale, the within notice of sale in the following as follows, to-wit: THE CAMERON PARISH PILOT, official journal of Cameron Parish, Louisiana.

/s/ JAMES R. SAVOIE, SHERIFF AND EX-OFFICIO TAX COLLECTOR

WITNESSES:

/s/ Belinda K. Arrant

/s/ Carla H. Richard

/s/ DEBBIE THERIOT, CLERK OF COURT

Cameron Parish, Louisiana

FILED: March 23, 1992

RUN: Mar. 26, Apr. 2, 9, 16, 23, 30. (M-48)

NOTICE OF PUBLICATION

CAMERON PARISH SCHOOL BOARD

By virtue of and in conformity with the procedure in Section 151 through 168 of Title 30 of the Lousiana Revised Statutes of 1950, as amended, sealed bids will be received at the office of the Cameron Parish School Board in Cameron, Louisiana, on or before the 11th day of May, 1992 at 10:00 a.m., at which time all bids received will be opened by the Cameron Parish School Board for a lease covering the oil, gas, sulphur, potash,, and/or other liquid gaseous hydrocarbons mineral rights in, on and under the following described property:

The South Half of the Southeast Quarter (S/2 of SE/4) of Section 16, Township 14 South, Range 13 West, Cameron Parish, containing 80 acres, more or less.

Bids may be for all or any part particularly described portions of the tract advertised herein.

All bids are to offer a Cash Payment, one-half (1/2) of which is to be bonus as full and adequate consideraton for every right granted by the lease and one-half (1/2) of which is to be rental for the first year of the lease, for a lease having a primary term which shall not exceed three years, and if the bid offers a delay rental shall be annual and the rental shall not be less than one-half (1/2) of the aforesaid cash payment, which lease is to be granted without any warranty or recourse against lessor whatsoever, either expressed or implied, not even for return by lessor of any payments received under the lease or being otherwise responsible to lease. Minimum royalties shall be one-fourth (1/4) of all oil and gas produced and saved, one-eighth (1/8) of the value per long ton for all potash produced and saved; which shall yield not less than ten cents (10¢) per ton; and one-fifth (1/5) of all other minerals produced and saved.

All leases awarded shall be executed upon terms and conditions provided in the current Mineral Lease Form School Board lease form with all applicable riders appended thereto, including Agreement for Attachment to State Agency Lease Forms, and including, but not limited to, provisions as follows: Should lessee fail to begin the actual drilling spudding in of a well on the lease premises within one year from the date of the lease, the lease shall terminate as to both parties to the lease, unless on or before such anniversary date, lessee shall pay a delay rental (which shall in no event be less than one-half (1/2) of the aforesaid cash payment offered for the lease), which shall cover the privilege of deferred drilling operations for a period of one year. Upon like payments annually, drilling operations may be further deferred for successive periods of one year each during the primary term of the lease. The lease shall provide for drilling of offset wells where necessary to protect the board's interest and shall contain a warranty clause against the assignment of sublease of the lease unless approved by the School Board. The lessee shall have the right to enter into pooling or unitization agreements with respect to development of the leased premises subject to the approval of the School Board.

Any lease granted hereunder shall be on the regular current Cameron Parish School Board Mineral Lease Form with Rider for Attachment to State Agency Lease Forms and shall be subject to the approval of the State Mineral Board. A copy of the said lease form and rider are available for inspection at the office of the Cameron Parish School Board in Cameron, Louisiana. Certified Check, Bank Money Order or Cashier's Check, payable to the Cameron Parish School Board for the full amount of the bonus, shall accompany and be submitted with each bid; and no bid thus submitted may be thereafter withdawn or cancelled; and the cash bonus accompanying the bid of the successful bidder shall be forfeited to the Cameron Parish School Board should he not return the written lease, duly executed, within twenty (20) days after his receipt of the same.

The Cameron Parish School Board reserves the right to reject any and all bids and to grant a lease on any portion of the tract advertised for a price not less than proportionate to the best bid offered for the entire tract advertised.

CAMERON PARISH SCHOOL BOARD

BY: /s/ Thomas McCall, Superintendent

RUN: Apr. 23, 30, May 7 (A-29)

NOTICE TO REGISTERED VOTERS

The following persons are hereby notified that their registration is subject to cancellation for not living at the address from which they are registered, as indicated by the mail returned to this office by the Postal Department. Each person listed below must appear personally to the Registrar of Voters Office in Cameron, Louisiana, on or before May 5, 1992 to show cause why your name should not be cancelled. Office hours of the Registrar of Voters are from 8:15 a.m. until 4:15 p.m. Monday through Friday.

Sandra P. Arnaud, HC 69, Box 200, Cameron, La.; Dianna L. Aymond, HC 69, Box 14, Cameron, La.; Wendy L. Balentine, HC 69 Box 42A, Cameron, La.; Ann L. Bales, P.O. Box 7492, Lake Charles, La.; Daniel L. Bales, P.O. Box 7492, Lake Charles, La.; Charles E. Brooks, Rt. 2 Box 322, Lake Charles, La.; Earl V. Burgin, Rt. 2 Box 322, Lake Charles, La.; Kelly Burkhart, Rt. 2 Box 325, Lake Charles, La.; Rodney L. Bush, P.O. Box 971, Cameron, La.; Christopher Cheramie, Rt. 2 Box 349, Lake Charles, La.; Timothy P. Clements, HC 69 Box 10-B, Cameron, La.; David L. Conner, P.O. Box 163, Creole, La.; Elizabeth A. Conner, Rt. 1 Box 76C, Cameron, La.; Silton Cormier, Rt. 1 Box 50, Cameron, La.; Henry A. Craft, HC 69 Box 7, Cameron, La.; Jackie C. Daigle, Rt. 2 Box 367, Creole, La.; Debra A. Dameron, P.O. Box 1019, Cameron, La.; David C. Dennis, Rt. 1 Box 191, Cameron, La.; Lisa C. Dickey, P.O. Box 1288, Lake Charles, La.

Carl M. Disotell, P.O. Box 111, Grand Chenier, La.; Lloyd Dupont, P.O. Box 1065, Cameron, La.; Percy Elliott, P.O. Box 821, Cameron, La.; Mrs. Dean Ellis, P.O. Box 137, Grand Chenier, La.; Judy T. Ewalt, P.O. Box 2268, Creole, La.; Joseph D. Fitzgerald, Rt. 2 Box 328, Lake Charles, La.; Bennett J. Fontenot, P.O. Box 197, Creole, La.; Debbie A. Foreman, Rt. 1 Box 478, Bell City, La.; Sandra B. Fusilier, Rt. 1 Box 134, Grand Chenier, La.; Eljay J. Gary, HC 69 Box 20A, Cameron, La.; Harry J. Gaspard, HC 63, Box 178A, Lake Arthur, La.; Elnet P. Grady, Rt. 1 Box 96, Cameron, La.; Melissa M. Hanks, HC 69, Box 13, Cameron, La.; Cindy A. Hay, HC 69 Box 48, Cameron, La.; Cindy Hebert, P.O. Box 299, Creole, La.; Richard D. Holt, P.O. Box 1444, Cameron, La.; Joe January, P.O. Box121, Cameron, La.; Juanita January, P.O. Box 121, Cameron, La.; Caleb B. Jeffers, Rt. 1 Box 199, Grand Chenier, La.

Robert Johns, HC 69 Box 14, Cameron, La.; Linda Johnson, P.O. Box 954, Cameron, La.; Consuella Livinges, P.O. Box 821, Cameron, La.; Vicky H. Jordan, P.O. Box 1031, Cameron, La.; Larry C. Kaiser, P.O. Box 929, Cameron, La.; Yvone M. Kelsey, HC 69 Box 11-B, Cameron, La.; Melonie K. LaBauve, P.O. Box 405, Cameron, La.; Yvonne LaBove, Rt. 2 Box 387, Lake Charles, La.; Mrs. Linda A. Lafosse, P.O. Box 83, Cameron, La.; Wendell R. Lafosse, P.O. Box 83, Cameron, La.; Eva Landry, P.O. Box 204, Creole, La.; Dorothy M. Lanier, P.O. Box 121, Creole, La.; George B. Lanier, P.O. Box 121, Creole, La.; Barbara E. LaSure, P.O. Box 866, Cameron, La.; Mark R. Lavergne, Rt. 1 Box 50, Cameron, La.; Emmett L. LeBlanc Jr., Rt. 2 Box 219, Lake Charles, La.; Kimberly D. LeBlanc, HC 62, Box 6-EE, Hackberry, La.; Margaret LeBlanc, P.O. Box 802, Cameron, La.; Shirley E. LeBlanc, Rt. 2 Box 219, Lake Charles, La.; Jackie M. Lege, Rt. 1 Box 149, Sweetlake, La.

Kirk LeJeune, P.O. Box 405, Cameron, La.; Duncan R. Livingston, HC 69 Box 44, Cameron, La.; Garth Livinges, P.O. Box 821, Cameron, La.; Amos E. Lyons, HC 69 Box 14, Cameron, La.; Donna M. Marceaux, P.O. Box 25, Cameron, La.; Susan W. Maresh, P.O. Box 251, Cameron, La.; Carl E. Marshall, HC 69 Box 42, Cameron, La.; Terry Mc Daniel, P.O. Box 961, Cameron, La.; Neil McGrath, HC 62 Box 293-EE, Hackberry, La.; Emily L. Melancon, Rt. 2 Box 394-FA, Lake Charles, La.; Nancy D. Melancon, HC 69 Box 25, Cameron, La.; Shirley B. Melancon, HC 69 Box 25, Cameron, La.; Michael W. Miller, P.O. Box 234, Creole, La.; Sonia S. Miller, P.O. Box 142, Cameron, La.; Harry J. Moore, Rt. 2 Box 394 AC, Lake Charles, La.; Ville F. Moore, Rt. 2 Box 394 AC, Lake Charles, La.; Christina P. Morales, Rt. 2 Box 394 FA, Lake Charles, La.; Phillip M. Morales, Rt. 2 Box 394, FA, Lake Charles, La.; Marc K. Mouton, Rt. 2 Box 325, Lake Charles, La.

Sherman L. Mouton, Sr., Rt. 1 Box 55-A, Grand Chenier, La.; Stanley J. Myka, Rt. 2 Box 396AA, Lake Charles, La.; Margaret H. Nale, P.O. Box 1006, Cameron, La.; Elridge G. Nunez, P.O. Box 238, Creole, La.; Randall J. Nunez, Rt. 2 Box 258B, Lake Charles, La.; Rosemary B. Oliver, Rt. 2 Box 374-G, Lake Charles, La.; Kenton M. Ortego, P.O. Box104, Creole, La.; Robert B. Ortego, P.O. Box104, Creole, La.; Cynthia M. Patterson, P.O. Box 422, Cameron, La.; Jessie J. Patterson, P.O. Box 422, Cameron, La.; Bonnie M. Pfaff, P.O. Box 1053, Cameron, La.; Wayne T. Picou, P.O. Box 614, Cameron, La.; Thad Plunk, P.O. Box 813, Cameron, La.; Mrs. Daniel Poole, Rt. 2 Box 235, Lake Charles, La.; Rose A. Pradia, P.O. Box 422, Cameron, La.; Rhonda G. Pugh, P.O. Box 140, Cameron, La.; Dennis R. Richard, P.O. Box 21, Creole, La.; Darwin J. Rimmer, 610 West McNeese St., Lake Charles, La.; Kemmett G. Robbins, HC 69 Box 44, Cameron, La.; Mary M. Roberts, Rt. 1 Box 74, Grand Chenier, La.

Charlotte F. Roy, P.O. Box 614, Cameron, La.; Hector Sanchez, P.O. Box 994, Cameron, La.; George H. Schellinger, HC 69 Box 14, Cameron, La.; Charles Simon Jr., HC 69 Box 121, Cameron, La.; Clinton E. Sloan, P.O. Box 946, Cameron, La.; Allie M. Smith, P.O. Box 579, Cameron, La.; Katherine E. Spears, HC 69 Box 67, Cameron, La.; Sandra B. Sprague, P.O. Box 238, Cameron, La.; Barbara J. Strother, Rt. 1 Box 18B, Grand Chenier, La.; David A. Summerford, P.O. Box 76, Creole, La.; Melvin R. Tarter, P.O. Box 167, Cameron, La.; David J. Theriot, P.O. Box 297, Cameron, La.; Enos J. Theriot, P.O. Box 225, Grand Chenier, La.; Shannon Theriot, P.O. Box 217, Cameron, La.; Linda L. Thomas, HC 62 Box 303, Hackberry, La.; Robert W. Thomas, HC 69 Box 62, Cameron, La.; Cathy Creole Trahan, P.O. Box 540, Bell City, La.; Mary W. Trahan, HC 69 Box 338D, Cameron, La.; Wilbert R. Trahan, P.O. Box 1083, Cameron, La.

Roland G. Vaughn, Rt. 1 Box 31, Grand Chenier, La.; Billie W. Vincent, HC 62 Box 58, Hackberry, La.; Billy R. Vincent, HC 62 Box 58, Hackberry, La.; Harlan F. Wenger, Rt. 2 Box 322-4, Lake Charles, La.; Peggy A. Wenzel, P.O. Box 1073, Cameron, La.; Richard A. Williams, HC 69 Box 46-A, Cameron, La.; Vicky W. Williams, HC 69 Box 46-A, Cameron, La.; Julius W. Willis, P.O. Box 905, Cameron, La.; Clifton Winn, Rt. 2 Box 324, Lake Charles, La.; Karen G. Winn, Rt. 2 Box 324, Lake Charles, La.; Lee E. Wright, P.O. Box 884, Cameron, La.; Lester E. Wright III, Rt. 1 Box 218, Bell City, La.; Clifton J. Melancon, HC 69 Box 25, Cameron, La.; David L. Tingler, HC 69 Box 318-A, Cameron, La.

RUN: Apr. 30 (A-49)



MEMBERS OF THE Lake Charles Harley Owners Group are shown in front of the Cameron courthouse Saturday during a stop on their second annual Muscular Distrophy Poker Run. Also shown is their escort from the Cameron Parish Sheriff's Dept. (Photo by Geneva Griffith)

Motorcyclists tour parish to raise money for Muscular Dystrophy Assoc.

By GENEVA GRIFFITH

The Muscular Dystrophy Association benefitted from the second M.D.A. Benefit Poker Run last Saturday with forty in attendance.

The cyclists started the run at the World of Wheels, Inc. in Lake Charles Saturday morning and proceeded on a 102 mile trip through Cameron Parish and along the scenic Creole Nature Trail.

Under a Cameron Parish Sheriff's Deputy escort, they traveled over the Intracoastal Canal Bridge, with stops at Chesson's Grocery in Sweetlake, Cameron Parish's courthouse, and the Sabine National Wildlife Refuge Visitors Center.

At the final destination, the Sulphur Police shooting range, a meal was served and awards presented.

The wining poker hands were won by N. Fasske of Lake Charles and Jeffra DeViney of DeQuincy, both receiving plaques.

A 50/50 drawing was won by Tony Fain of Ragley, and a number of door prizes were also given away.

Pam Courtright, M.D.A. Program Coordinator from Lafayette and several Muscular Dystrophy patients from the local area were honored guests.

Harley-Davidson has been a national corporate sponsor for M.D.A. for 11 years.

The Lake Charles Harley Owners Group is open to any owner of a Harley-Davidson motorcycle who has joined the National H.O.G., although all motorcyclists are invited to join in their local ride events.

Local meetings are held in Lake Charles at the Lake Charles Harley Shop on Broad Street the first and third Saturday of each month.

More donations made to service wall here

Recent donations to the Cameron Parish service men's and women's wall were as follows:

Norma Jean and Braxton Blake in honor of Joseph Braxton Blake, Jr.; Jeannette R. Benoit in memory of Edward J. Benoit, Sr.; Alvin I. Murphy in memory of Douglas W. Murphy.

Dewey and Dorothy Boudreaux in honor of Dewey Boudreaux, Jr. and Dewey Boudreaux, Sr., and in memory of John Burnell Nunez.

Lilly Mae Racca in honor of Joseph Racca Joseph L. Richard in memory of Garland J. Richard; Elie Aubey, Jr. in memory of Arthur Reed Aubey; Percy A. and Virginia Thibodeaux in honor of Percy A. Thibodeaux.

Yvonne and Leo Theriot in honor of Leo Paul Theriot; W. J. "Bill" and Janie Turnbull in memory of Pearl Fulton; Orson and Debbie Billings in honor of Alvin I. Murphy and in memory of Joseph Cooper Billings.

Lillian H. Buckley in memory of Jim Buckley; D. C. and Charlene Pichnic in honor of Dallas C. Pichnic; Mrs. John R. Baccigalopi and Family in honor of John R. Baccigalopi; Mason and Jo Istre in honor of Mason Istre; Irene Delaney in honor of Billy Delany.

Billy and Denise Delany in memory of Joseph W. Rutherford; Mayola B. Wicke in memory of Robert L. Wicke; John Monroe and Ina Wicke in honor of John M. Theriot and Ursin "Son" Theriot; Ina Wicke in honor of John Monroe Wicke.

Glynn, Kendal and Keith Portie and Kaylan Picou and Kristie Richard in honor of John Edward Portie, Jr.

You may make a donation to the service persons wall in honor of yourself or a member of your family or for the support of Cameron Parish service persons wall.

For more information contact Donna LaBove at 775-7211 or Dinah Nunez at 775-5668.

DeQuincy HS rodeo is set

The first local Louisiana High School qualifying rodeo in a number of years will be held Friday and Saturday, May 1 and 2 at the new Lazy M Rodeo arena next to Miller Livestock Market.

High school rodeo contestants from all parts of the state will be here seeking points to qualify them for the state championship rodeo to be held June 22-27 at Burton Coliseum.

The rodeo is being sponsored by the Lazy M Rodeo Booster Club that will support rodeo contestants from DeQuincy high school and Beauregard parish. Among the local contestants are Clay Miller, Billy Howard, Brady Rutledge, Casey Dickerson and Gregg Reeves.

Admission to the rodeo will be $3 for adults and $2 for students. Some free rodeo tickets are available to students in the K-5 who are accompanied by a parent or adult.

The public is invited to come out and support the DeQuincy High School Rodeo this Friday and Saturday.

New novels at parish library

New novels at the Cameron Parish Library include:

Second Chance, Jonothan Valir; Masterclass, Morris West; The Dreaming, Barbara Woods; Massachusetts, Nancy Zaroulic; Twilight's Child, V. C. Andrews.

Thunder On The Plains, Rosanne Bittner; Love Nor Money, Linda Grant; The Season of Passage, Christopher Pike; High Cotton, Darryl Pichney; Birdsong Ascending, Sam Harrison.

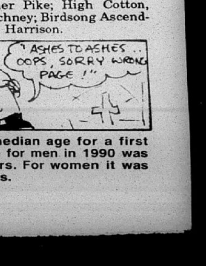

The median age for a first marriage for men in 1990 was 26.1 years. For women it was 23.9 years.





Homemakers honor school teachers

During Teacher Appreciation Week, March 15-21, the Creole Extension Homemakers Club honored the faculties of both South Cameron High School and Elementary School by serving homemade cookies and coffee to the teachers and other staff members

Savoring the goodies at the elementary school (top photo) were seated from left, Elizabeth Brasseaux, Josie Boudreaux, Wendy Wicke, and Faye Clark. Standing, middle row from left are Lisa Clement, Beverly Thomas, Flora Semien holding Thomas's grandson, Jody, and Natalie LaLande. Back row from left, are Eleanor West, Estelle Theriot and Ann Meaux of the Creole Homemakers Club.

Likewise enjoying the homemade cookies are these teachers at the high school. From left in front row were Vicki Little, Loretta Theriot and Rosalie Perry. Back row from left are Jill Manuel, Vernon McCain, Rick Merchant and Lou Richard.

MUSING . . . By Bernice Denny

Some folk tales

(EDITOR'S NOTE: In my collection of Southwest Louisiana Folk Tales, strange lights are important phenomenae. The following are examples.)

THE CORNCOBB LIGHT

Once, a man and his two sons went hunting at Corncob. On the top of a coteau (a French name for a small hill), they saw a ring drawn as small boys make in playing marbles.

"What causes that bright light to shine on that ring?", asked the older boy. "It looks strange".

"There's no light there," said the father and younger boy in unison".

"But, I see it," said the boy defensively. Look closely and you'll see it".

They stared intensely, but only the older brother saw it. As they watched, he saw the light rise, float over the canal, and rest on another coteau.

The three hurriedly retraced their steps toward home.

Days later, the older brother and several companions returned to the hill, dug into it and found Indian bones and relics.

THE WARNING STREAK

Near Abbeville, an old grandmother sat by her open window looking out into the dark night.

Suddenly, a streak of fire hurled through the darkness. The grandmother's hands flew to her throat. She tried to still their trembling by clasping them tightly in her lap.

Only too well did she understand the significance of the streaking light. From earliest childhood, she had been taught that it meant death or serious illness.

She hastened to her telephone and called her children, warning them to be prepared for whatever lay in store for them.

The next day, the grandmother herself became violently ill. She was rushed to the Palms Hospital in Abbeville, where it was found necessary that she undergo emergency surgery.

When she had regained consciousness, she looked up into the faces of her children, who had gathered about her bed.

"I told you something terrible would happen," she said. "I didn't know if it would happen to me or to one of you, but to be on the safe side, I laid out my best night gown in case it was me and my church dress, in case it was one of you."

Hack. Junior 4-H Club is the top club

The Hackberry Jr. 4-H Club won the Outstanding Club of the Year Award at Achievement Day April 4, held at Grand Lake High School. The club also won High Point Club of the Day and was the winner of the Cheer Contest.

Cameron Parish's Outstanding 4-H Club member of the year awards were presented to Daniele Delcambre in the Junior Girl's Division, Lancey Silver in the Junior Boy's Division, Trisha Silver in the Elementary Girl's Division and Garry Johnson in the Elementary Boy's Division.

Receiving the High Point of the Day Award were: Lance Silver, 1st play, Jr. Boy's Division; Cheri Gray, Daniele Delcambre and Heather Spicer, tied for second in the Junior Girl's Division.

Winners in the Elementary Girl's Division were: Trisha Silver, 1st; Lacye Nolan, 2nd; and Maranda Daigle, 3rd. In the Elementary Boy's Division, Garry Johnson, 1st; James Welch, 2nd; and Jeremy Lowery, 3rd.

Reporter, Trisha Silver

Spec season ends Thursday

The commercial season for spotted seatrout (speckled trout) will close Thursday,, April 30, at midnight.

The season was set by rules promulgated by the Wildlife and Fisheries Commission at their February, 1992 meeting. These rules set a 1 million pound annual quota for the commercial harvest of spotted seatrout, as well as a closed season which would begin May 1 of each year if the quota has not been reached by that time.

For the fishing year 1991-92, the quota is not projected to be reached, so the season will close at midnight on April 30.

The commecial season for spotted seatrout is scheduled to reopen on Sept. 15, 1992 for the 1992-93 fishing year. These rules include the quote and season discussed above, and a closed season on the commercial harvest of spotted seatrout from sunset Friday through sunset Sunday of each week from May 1 through Sept. 14 of each year.

FUNERALS

CHARLES H. SPICER SR.

Funeral services for Charles Harold Spicer Sr., 72, of Hackberry were held Monday, April 27, in the First Baptist Church.

The Rev. Marvin Douglass officiated; burial was in New Hackberry Cemetery.

Mr. Spicer died Friday, April 24, 1992 in an Alexandria hospital.

A native of Pascagoula, Miss., he had lived in Hackberry for 23 years. He was a commerical fisherman and an employee of the Cameron Parish Sheriff's Department, where he was the first police dispatcher. An Army veteran of World War II, he was a member of American Legion Post 179.

Survivors are his wife, Mrs. Virgilee Spicer; two sons, Cecil and Charles Harold Spicer Jr.; two daughters, Molly Spicer and Susan Alford, all of Hackberry; one sister, Lelia Parker of Pascagoula, Miss.; six grandchildren and three great-grandchildren.

MRS. ISAAC A. WHITE

Funeral services for Mrs. Isaac A. (Mamie M.) White, 69, of Hackberry, were held Monday, April 26, in Hixson Funeral Home.

The Rev. Eugene McKenna officiated; burial was in Mimosa Pines Cemetery.

Mrs. White died Friday, April 24, 1992, in her residence.

A resident of Hackberry most of her life, she was a member of St. Peter Catholic Church and Order of the Eastern Star, Cameron Chapter.

Survivors are her husband; one son, Milton Boudreaux of DeQuincy; one stepson, Robert E. White of Hackberry; one stepdaughter. Mary Lee Broussard of Port Sulphur, and three grandchildren.

MRS. JOSEPH GUEDO

Funeral services for Mrs. Joseph "J.S." (Cleo Hardee) Guedo, 71, of Hackberry, were held Saturday, April 25, from St. Peter Catholic Church.

Burial was in Mimosa Pines Cemetery in Sulphur.

Mrs. Guedo died Thursday, April 23, 1992 in Sulphur.

A native of Boyce, she was a member of St. Peter Catholic Chruch.

Survivors are her husband; two sons, Gary Sellers of Hackberry and Robert Sellers of Westlake; six grandchildren and three great-grandchildren.

Hurricane program set

On Tuesday, May 19, Dr. Robert Sheets, Director, National Hurricane Center and several of his staff will be in Lake Charle to present a program on hurricane preparedness, history of past hurricanes, and an idea of what to expect should a hurricane make landfall in southeast Texas or southwest Louisiana.

Harry Hassell, Director, National Weather Service Southern Region, will give an update on modernization of the National Weather Service.

The meeting will take place in Gayle Hall at McNeese State University from 9:30 to 11:30 a.m.

There are more than 4,000 varieties of tomatoes.

— NOTICE OF SALE —

The Cameron Parish School Board has for sale the following:

Stainless Steel Cafeteria Oven Exhaust Hood

The above item can be seen at Cameron Elementary during regular school hours. If you have any questions, contact Roger Richard at 775-5934.

RUN: April 16, 23, 30 (A 24)

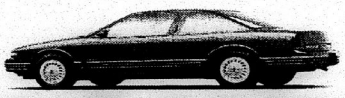

LOANS

At Cameron State Bank we want you to know that Car Loans are ready and so are the people who can make getting a new car easier for you. Check us for the lowest rates around.

Cameron State Bank

Neighbors You Can Count On!

Member FDIC • E.O.L.

CAMERON MAIN OFFICE • CREOLE • GRAND CHENIER • GRAND LAKE/SWEETLAKE
JOHNSON BAYOU/HOLLY BEACH • HACKBERRY • LAKE CHARLES • SULPHUR

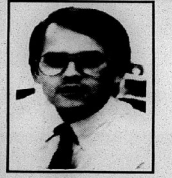

You're Invited

GRAND OPENING

Of The Cameron Parish Legislative Office

Saturday, May 2



Rep. Randy Roach — Sen. Cecil Picard

Open House - 11 a.m. - 1 p.m. &
Ribbon Cutting Ceremony -- 12:00 Noon

AT THE SOUTH CAMERON MEDICAL COMPLEX

On Hwy. 82 - Front Ridge
(Formerly Cameron Vo-Tech School)

★ Refreshments Will Be Served ★

MYRNA CONNER
Legislative Assistant
NEW MAILING ADDRESS
Rt. 1 Box RR
Creole, La. 70632

LEGISLATIVE OFFICE
Cam. Parish: 542-4443
Toll Free: 1-800-259-4443 (Rep. Roach)
(318) 898-4304 (Sen. Picard)



USED CAR SPECIAL of the week

1988 Chevrolet S-10 P/U For Only $4595*

Air conditioning, overdrive transmission, only 30,000 miles one owner - extremely clean. *T T & L not included



◄ Louis Meaux

Come do business, where business is being done.

Tony Trahan ►



"Acadiana Ford, Inc. And You — A winning Combination"

ACADIANA Ford FORD

418 E. First St. • KAPLAN, LA. • 643-7124

David K. Guidry, Owner — Jackie Stagg, Owner

1-800-738-2922



GOING TO Washington, D. C. recently to meet with Sen. Bennett Johnston on issues important to Cameron Parish were: (seated left to right) Police Juror Russell Badon, Parish Administrator Hayes (Pete) Picou, West Cameron Port Commissioner Don Criglow, Police Juror George LeBoeuf and West Cameron Port Commissioner Clifton Cabell. Standing, left to right, are Police Juror Ray Conner, Sen. Johnston, and Police Juror Brent Nunez.

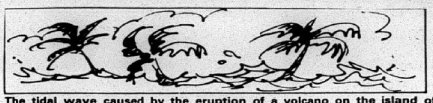

The tidal wave caused by the eruption of a volcano on the island of Krakatau in 1883 reached as far as England.

Icelanders read more books per capita than any other people in the world.

— JOB OPENING —

POOL COORDINATOR: Must be certified, have qualifications and experience. Mail resume to Cameron Recreation District #7, P. O. Box 294, Creole, La. 70632. Deadline for applications is Tuesday, May 5, 1992.

RUN: April 23 & 30 (A 37)

— PUBLIC NOTICE —

Cameron Parish Waterworks District No. One will receive sealed bids on May 21, 1992 at 6:30 p.m. for a 371 Detroit Diesel Engine. May be seen at the Cameron parish Waterworks District No. One Office. RUN: 4/30, 5/7 & 14 (A 39)

FOR RENT

GRAND CHENIER on the Mermentau River. 3 bedrooms, 2 baths. Central air and heat. Unfurnished. No pets. Deposit/Lease. Call 477-0624. 3/26tfc.

FOR RENT: 40 acres of pasture land in Singer area. Call 786-3379. Call early or late. 4/30c.

NOTICES

TIRED OF low CD rates? Earn 10-14 percent on fully secured investments. Call for appointment. 437-7710. TEM Financial Services. 4/23-5/14p.

BUSINESS OPPORTUNITY: Dress shop for sale in Cameron. Building and contents, call 775-5068. 4/9tfc.

CAMERON PILOT Classified Ad rates: One insertion, 25 words or less is $3.50 (each additional word is 10¢). Stop by our office, located in Clipper Office Supply, School St., Cameron, or mail your ad with payment to P. O. Box 995, DeQuincy, La. 70633. Deadline each week is Wednesday, 10 a.m.

LEAP INTO VALUES

CHECK THE CLASSIFIEDS FIRST!

The Cameron Parish Pilot
Come by Clipper Office Supply
School Street Phone 775-5645

MOBILE HOMES

FOR SALE: Price reduced! 1980, 14x60 mobile home. 2 bedrooms, one bath, 16x20 shop, on 102 ft. x 102 ft. lot in Oak Grove. Good condition. 300 ft. deep well, city water, $12,500 firm. Call 775-7391 or 666-2705. 4/16-5/7p.

FOR SALE: 14x75 two bedroom, two bath trailer. Master bath has jacuzzi. Built in china cabinet in kitchen. Entertainment center. Large deck. Call 775-7589. 4/23-5/28p.

SPRING INTO SAVINGS! Sale going on now! Over 200 new and used motor homes and travel trailers. Pace, Arrow, Southwind, American Eagle, Tioga, Limited, Cambria, Allegro, Coronado, Prowler, Avion, Carri Lite. Kite Bros. R. V., Hwy 171 N., DeRidder, LA, 318-463-5564. Monday - Friday, 8 a.m. - 5:30 p.m., and Saturday, 8 a.m. - 1 p.m. 12/5tfc.

CARD OF THANKS

CARD OF THANKS

The Lake Charles Harley Owners Group wishes to thank the following individuals and organizations for their generous contributions and support to our 2nd Annual Muscular Dystrophy Association Benefit Poker Run held Sat., April 25, 1992:

Cameron Parish Sheriff Department; Mrs. Geneva Griffith, photojournalist; Harley Davidson of Lake Charles; Coca Cola Distributing, Inc.; Michael Primeaux of Frito Lay; Kree-Mee Drive-in of Iowa; Jeffrey Delahay of Holsum; S & M Wholesale; Cameron Parish Pilot newspaper; City of Sulphur; Chesson Grocery, Sweetlake; Pervus Lynard; Sabine National Wildlife Refuge; Jr.'s Cycle Shop of Sulphur; Popeye's Fried Chicken, Cities Service Hwy.; Becky Daigle; and Robert Bishop, II.

YOUR SUPPORT IS GREATLY APPRECIATED!!!

USED VEHICLES

FOR SALE: 1982 Buick Park Avenue. Good work car. $550. Call 569-2473. 4/23-5/7c.

GARAGE SALE

GARAGE SALE: May 1-2, 8:00 a.m. - 5:00 p.m. 1-1/2 story house next to Cameron Hair Fashions. Lots of things for everyone. 4/30p.

GARAGE SALE: Saturday, May 2. Front of Sears Store. 8 a.m. until 1 p.m. Sponsored by Younger Peoples Group, Cameron UPC. 4/29p.

FARM EQUIPMENT

STEEL BUILDINGS: Must sell two steel buildings from cancellation. One is 40 x 40. Brand new, sell for balance owed. Call Dave 1-800-594-7900 (AM's best). 4/30-5/7p.

BOATS FOR SALE

FOR SALE: 24 ft all aluminum boat, motor, trawls, frames. For more information, call John Allen Conner. 542-4426. 4/30-5/7p.

REAL ESTATE

REAL ESTATE: We have listings of lots, acreage and homes. If you are in the market, call Donald R. Criglow, Habco Realty, 318-775-2871. 1/16tfc.

FOR SALE

DON'T BUY anything... Until you've checked The Cameron Pilot Classified Section! Dodge traffic, crowds and tired feet. To place a classified ad go by Clipper Office Supply, School Street, Cameron, or mail your ad with payment to P. O. Box 995, DeQuincy, La. 70633. Classified Ad rates are one insertion, 25 words or less, $3.50 (each additional word is 10¢). Deadline is Wednesday, 10 a.m.

MUST SELL! Complete household of appliances. Refrigerator, washer, dryer, gas and electric stove, deep freeze (chest and upright). Phone 589-2961, 589-5313 or 589-5318. 4/16, 4/30, 5/14, 5/28p.

REAL ESTATE

FOR SALE: Three bedroom, two bath home in Ridgecrest Subdivision on very nice corner lot. Central air and heat. 12 x 16 back deck and workshop. New front deck. $55,000. Call 775-7174. 4/30-5/14p.

REDUCED PRICE: 2400 sq. ft. home, 1/2 acre lot. Concrete drive. Three bedrooms, 2 baths, large kitchen and living area. House on pilings. Located in Ridgecrest Subdivision. $50,000. Call 775-5929 after 5 p.m. 4/2-30p.

Sales & Service — New & Used
We Service All Makes & Models
In Lake Charles
Shetler Lincoln-Mercury
478-1720 3201 Hwy. 14

CAMERON PARISH LEGAL NEWS
A Business report of current & credit information

Published weekly & mailed 1st Class to subscribers with up to date Cameron Parish information on: Suits, Judgments, Oil & Gas Leases, Deeds, Leases, Charters, Mortgages, Chattels, Births, Probates, Wills, etc.
Call or write for sample copy or subscribe to:

LEGAL NEWS PUBLICATIONS BY
THE DAILY DOCKET, LTD.
P. O. Box 4831, Lafayette, LA. 70502 (318) 237-4000

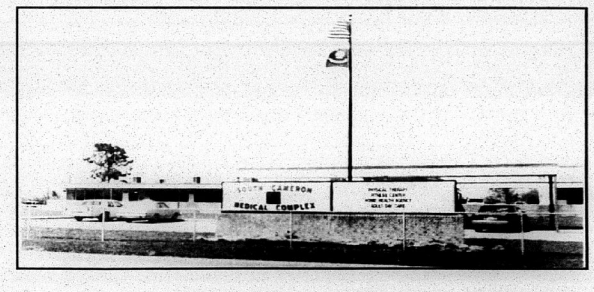

You're Invited to Our. . .

Grand Opening

SOUTH CAMERON MEDICAL COMPLEX
Formerly Cameron Vo-Tech School — Hwy. 82, Front Ridge, Creole

INCLUDES:
- South Cameron Physical Therapy
- South Cameron Home Health
- South Cameron Fitness Center

OFFICES OF:
- State Rep. Randy Roach
- State Sen. Cecil Picard
- National Marine Fisheries

— SATURDAY, MAY 2, 1992 —
★OPEN HOUSE: 11:00 a.m. -- 1:00 p.m.
★RIBBON CUTTING CEREMONY -- 12:00 NOON

THE PUBLIC IS INVITED!!

AN INVITATION IS EXTENDED for Thursday, May 7, 1992 from 8:30 a.m. - 2 p.m. at the South Cameron Medical Complex for a National Heart Attack Risk Study (provided by St. Patrick's Hospital) along with an Open House of their facilities. A Health Resource Fair will also be part of the days activities, at no cost to the public.

Appointments are being taken, and are required. Call Brenda, Kelly, or Ellen at 542-4111, Ext. 200, 208, or 280 for those interested in participating in the National Heart Attack Risk Study, which includes Blood Pressure, Diabetes, Weight, Cholesterol Screenings and Smoking.

The only two requirements for the study are, 1. You must be ages 18 and over, and 2. You must fast four hours before the study.

This is a five year study. Participants are screened every six months FREE! We will re-contact you for screening at the South Cameron Facilities.

REFRESHMENTS WILL BE SERVED!!

IT'S FAST. IT'S FREE, AND IT COULD SAVE YOUR LIFE!

CAMERON OUTDOORS By Loston McEvers

Reds & specs in

REDS AND SPECS

Redfish and speckle trout ae showing up in area waters. The Cameron ship channel north is seeing some activity on these two species. In the Grand Chenier jetties, fairly well up the Mermentau River, good catches of redfish and specs were caught this weekend. Around the Big Constance Area of Rockefeller Refuge, there were some nice redfish caught. Red Booth at Booth's Grocery in Grand Chenier, reports good catches of reds coming out of Rockefeller and the Joseph Harbor area. He also reports some good bass, white perch and goggle eye fishing on the east end of Grand Chenier.

The Big Burn is still active, however I find bass fishing is still a little tough. there are days you'd swear there are no fish at all and then go back to the same area and do very well. I do think spawning season has a lot to do with this. Goggle eye and white perch are real plentiful in the Big Burn area. Also reports of a few catfish being taken around the old Mobil Plant and Lake Miserie area.

A HINT

After you've dressed or filleted out a mess of fish, you have a hard time getting rid of the fish smell on your hands, even after washing two or three times. You can get rid of this odor that clings to your hands after fish cleaning by using baking soda. Sprinkle the baking soda on your wet hands, rub it thoroughly and then rinse it off. It works better than soap.

BOAT LAWS

All of us who fish, even though we have small boats have to obey certain boating laws. You should get the "Louisiana Boater's Guide", printed by the Louisiana Wildlife and Fisheries. It describes all about what you have to have on your boat. I'll try and point out a few laws that have affected some in our area in the past few weeks.

First of all, let's talk about drinking and operating your motorboat. If you're stopped and determined to be operating your boat under the influence of alcohol, the agent can have you tested. If you're legally drunk you will lose your driver's license, fined, etc., just as your would if you're caught driving your vehicle. With all the boating accidents on the rise, a person should not operate a motorboat under the influence of alcohol.

Second, if your boat is under 16 feet, you need a life jacket for each person aboard. Be sure to not overload your boat. If you have a false bottom, even plywood on the floor of your boat, where air cannot pass, you need a fire extinguisher. Also, do not overpower your boat with a motor to large fo ryour hull.

All vessels 16 feet or over must carry a whistle or horn aboard. Over 26 feet a bell. You may also get a citation for reckless oepration of your boat.

Naviation lights are a must, recreational boats must display their required naviation lights at all times between sunset and sunrise, or during daylight periods of reduced visibility. Do not forget it could be daylight, but you have to have your running lights on until official sunrise. The same holds true when sunset arrives, it may be daylight, but if it's official sunset, you must have your running lights on. During bad weather, rain, real cloudy weather, again you need your running lights on.

Law enforcement boats engaged in enforcement activities may display a flashing blue light. When you see such lights, slacken your speed, yield right of way or, if need be, stop.

These are some of the things we run across each time we go fishing. I hope this will help you out. Go by Rockefeller and get the Boaters Guide booklet.

HOW LONG WILL IT BE?

How long will it be before many of our hunting and fishing rights will be taken away from us?

Hunting, fishing and trapping are at stake even in our refuges by the year 2003. With a plan for the future, and a current restructuring plan for the nation's wildlife refuges, sportsmen face the possibility of being denied recreational use of refuges if certain proposals are put together into certain plans, which will be adopted in February 1993. Public hearings and meetings are scheduled nationwide beginning this summer. 8,600 responses received by the Wildlife Service, showed 6,800 supported hunting, fishing and trapping on national wildlife refuges. Those opposed were 723.

There is a final phase of hearings that all sporstmen need to participate in or we could be in for quite a surprise.

You can get information on this matter by writing Refuges, 2003 Planning Team, U. S. Dept. of the Interior, Fish and Wildlife Service, Mail Stop - 670 ARISQ, 1849 C St. N.W., Washington, D. C. 20240.

To get on the mailing list include a signed written request.

If fishing, hunting or trapping on refuges should ever stop we here in Cameron Parish would really feel the brunt of it. There are many acres of lands we use on Sabine, Lacassine and Cameron Prairie Refuges to enjoy ourselves. Also Lacassine is planning on adding on by another 16,000 acres or so if the Fish and Wildlife Service plans continue and are approved.

FEEDING PERIODS

Friday, May 1, best, 10:37 a.m. and 10:57 p.m.; good, 4:32 a.m. and 4:47 p.m.

Saturday, May 2, best, 11:22 a.m. and 11:37 p.m.; good, 5:12 a.m. and 5:32 p.m.

Sunday, May 3, best, 12:17 p.m. and 12:47 a.m.; good, 6:02 a.m. and 6:27 p.m.



The wood of the Ombu Tree of Argentina is so moist it will not burn and so spongy it cannot be cut down.

New books

New memorial books in the Cameron Parish Library are listed as follows, with names of the ones in memory and donors, respectively:

Hunting Experiences of Eddie W. Joffrion, Jr., Jody McCall by Alvin, Ruby and Phyllis Murphy.

Illusrated World War II, Encyclopedia V, V.24, Stephen Theriot by Mr. and Mrs. Dallas Brasseaux.

Getting Ready for Childbirth, Corrine Canik by Mr. and Mrs. Dallas Brasseaux and Family.

In Search of Evangeline, Theda Crain by Mr. and Mrs. Dallas Brasseaux.

Unto The Sons, Corrine Canik by Curley Vincent.

Yaz, Baseball The Wall & Me, Jody McCall by J. B. and Betty Nunez.

Backlash, Thelma Young by Mr. and Mrs. Calvin Trahan and Family.

What To Cook When You Think There's Nothing in the House to Eat, Theda R. Crain by Bill and Dora Mae Pinch.

When Your Child Needs Help, Emma LaBove by Cameron Sate Bank.

Poison, Pen, the Authorized Biography of Kitty Kelley, Theda R. Crain by Cameron State Bank.

Lighten Up George, Mitchell Aubrey Morgan by Orrie and Mary Jo Canik.

World War II, Best of American Heritage, Norris Mhire by Orrie and Mary Jo Canik.



THE GLENN Trahan family was selected as Family of the Month at the April 20, meeting of F. J. Pavell Knights of Columbus 8323 of Johnson Bayou - Holly Beach. The family has been very active in K.C. and parish work.

100% MAJOR MEDICAL
EXAMPLES: $1M DEDUCTIBLE

Ages	
19-29	39.40
30-34	53.70
35-39	62.90
40-44	74.10
45-49	86.90
50-54	104.30
55-59	120.50
60-64	128.80
Dep Child	22.40

We will call you back same day, with your quote.

1-800-737-3492
CALL TODAY!

LET'S PLAY BALL!



You're Invited To A
SPECIAL EVENT!!!
Saturday, May 2 -- 10 a.m.
CAMERON RECREATION DIST.
NO. 6 BASEBALL FUND DAY
TOURNAMENT
At
Field No. 3 — Cameron Rec. District
No. 6, Cameron, Louisiana



— SOFTBALL GAME —
Billy Delaney's Cam. Tarpon Softball Team
Vs.
K.P.L.C. - Sports Challenge!

Annual Rabies Vaccination Clinic
REDUCED FEE: $5.00 Per Animal
Saturday, May 2, 1992
****
— HACKBERRY —
7:45 a.m. - 8:30 a.m.
Hackberry Sub Station
****
— JOHNSON BAYOU —
9:00 a.m. - 9:45 a.m.
Johnson Bayou School
****
— CAMERON —
10:45 a.m. - 12.45 p.m.
Cameron Parish Animal Clinic
****
— GRAND CHENIER —
1:30 p.m. - 2:00 p.m.
Brasseaux Service Station
****
— CREOLE —
2:30 p.m. - 3:00 p.m.
Knights of Columbus Hall
****
— GRAND LAKE —
3:30 p.m. - 4:00 p.m. — Community Center
****
Cameron Parish Animal Clinic
Cameron — Dr. R. H. Leidig — 775-7512

OPEN 7 DAYS A WEEK — Specials Good Apr. 30 - May 10
Quantity Rights Reserved

BAG MORE FOOD BARGAINS HERE

Bounty PAPER TOWELS Ea. 89¢



Hunts TOMATO SAUCE 8 Oz. 4/$1

U.S.D.A. RUMP ROAST	Lb. $2.09	Surf WASHING POWDER	8 Lb. 8 Oz. $9.79
U.S.D.A. Bottom ROUND STEAK	Lb. $2.19	Peter Pan PEANUT BUTTER	18 Oz. $1.89
Delicious Fresh GROUND BEEF	Lb. $1.29	LARGE FRESH BROCCOLI	99¢
Fresh PORK RIBS	Lb. $1.49	California ORANGES	4 Lbs./$1.99
Hillshire (Reg. or Turkey) SAUSAGE	Lb. $1.89	Red Delicious APPLES	Lb. 79¢
BRYAN CORN DOGS	Lb. $1.99	COLE SLAW MIX	Lb. 89¢
DelMonte WHOLE KERNEL CORN	17 Oz. 2/$1.00	JELLO PUDDING	6 Pk. $2.69
Aunt Jemima CORN MEAL	5 Lb. $1.19	Hyde Park ORANGE JUICE	Gal. $2.99
QUAKER OATMEAL	18 Oz. $1.89	Reg., Blueberry, Buttermilk EGGO WAFFLES	$1.59
ALPO DOG FOOD	23 Oz. 79¢	FARMSTEAD MILK	Gal. $1.99
Wessen Vegetable COOKING OIL	Gal. $5.79	HYDE PARK BREAD	59¢

Smoked PICNIC HAMS Lb. 99¢



Lynden Farm FRENCH FRIES 2 Lbs. 89¢

— HOURS —
Mon. - Fri. -- 6 a.m. - 7 p.m. — Sat. & Sun. - 7 a.m. - 7 p.m.

BROWN'S Market & Deli
Pat Brown, Owner — Hwy. 82, Cameron — 775-7145

Go Ahead! Make Their Day!



This year for Mother's Day, do something really different!

Tell them how much you appreciate them with a gift subscription to. . .

The Cameron Parish Pilot

TO START YOUR GIFT SUBSCRIPTION JUST FILL IN THE ORDER BLANK AND MAIL TO THE CAMERON PARISH PILOT, P. O. BOX 995, DEQUINCY, LA. 70633, along with check, cash or money order.

Gift Recipient's Name_____
Address_____
City_____ State_____ Zip_____
How do you wish your Gift Card Signed?_____

— SUBSCRIPTION RATES —

Cameron & Calcasieu	$14.28
Elsewhere in LA & Texas	$16.32
Elsewhere in the United States	$25.50

Family of the
ts of Columbus
y has been very



ec. District
siana

IE —
oftball Team

llenge!

30 - May 10
Quantity Rights
Reserved

E

TO
E
$1

Lb. 8 Oz. $9.79
18 Oz. $1.89
99¢
Lbs./$1.99
Lb. 79¢
Lb. 89¢
6 Pk. $2.69
Gal. $2.99
$1.59
Gal. $1.99
59¢

Farm
NCH

UNFINISHED ROCKERS

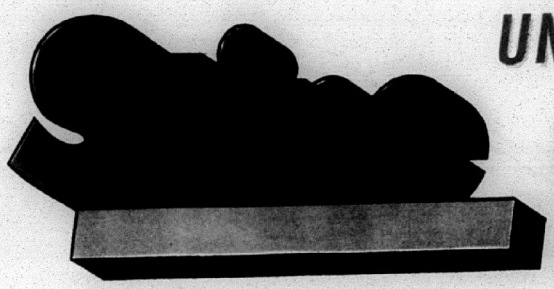

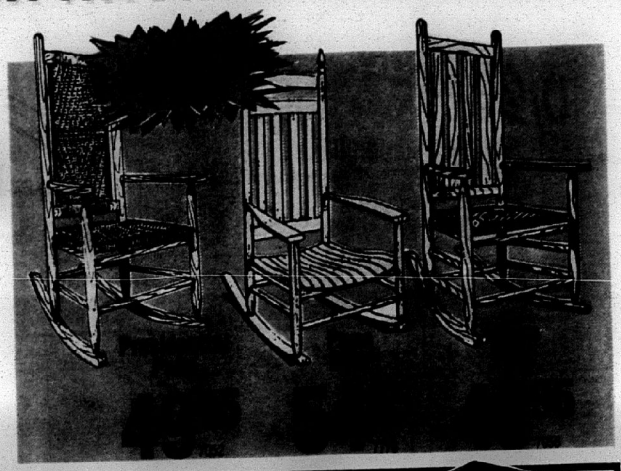

BUILDING MATERIALS AND FULL-LINE LUMBER YARD

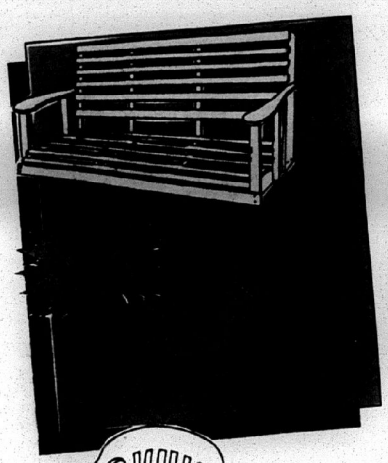

CAROL



100 FOOT EXTENSION CORD

- Two wire cord
- Great for workshop or garage

7.99
32624



MASTERCHEM INDUSTRIES

KILZ

- Universal sealer / primer / stain killer
- Dries fast, recoat in 30 minutes

11.99
12579

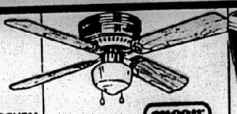

encon

42" CEILING FAN WITH LIGHT KIT

- 4 blades
- 3 speed reversible

24.97
6726



Igloo

36 QT. ICE CHEST

- High impact plastic exterior won't chip

11.99
86571

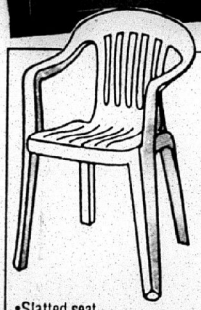

festival
Intimate Furniture

STACKABLE CHAIRS

- Slatted seat
- Chairs stack for space-saving storage
- White,

6.48
7901



G-B

FOLDING FENCE

- White vinyl
- Round top

1.88
74499



SUNCAST CORPORATION

INDUSTRIAL LAWN EDGING

- Ridged sides for contour landscaping
- 20 ft. polyethylene with connector

2.99
75648

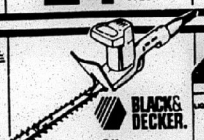

BLACK & DECKER.

16" HEDGE TRIMMER

- Double-edged blades
- Safety guard protects hands

27.88
71950



ACE

INSECT KILLERS

- Sevin liquid spray, Malathion 50 or Dursban
- Controls various types of insects

Your Choice 3.88
73754/
73744/74698



LESLIE-LOCKE

WIND BRACE TURBINE

12" INTERNALLY BRACED

- Operates at no cost
- Galvanized

9.88
LT12



Swing-N-Slide

SCOUT

- Swing seats, trapeze bar, hardware and plans
- #NE4422 (180677)
- Treated lumber included

106.00

DELUXE PIONEER

- Swings, gym rings, plans, hardware and planning guide
- #NE4433 (189130)
- Treated lumber included, slide and cargo net extra

129.00

EAGLE'S NEST CLUB HOUSE

- Climbing ladder & rope, dowels, blue vinyl roof, plans and hardware
- Fireman's pole extra
- Treated lumber included
- #NE4430 (360683)

182.00

WE DELIVER !

FREE* PORTRAIT AT Olan Mills ($30 VALUE) when you purchase

Get a Gift Certificate by mail for a FREE 8" × 10" Olan Mills Portrait when you purchase Thompson's Exterior Stain.



11.99 GAL 1090

SEE DETAILS AT THOMPSON'S* EXTERIOR STAIN DISPLAY

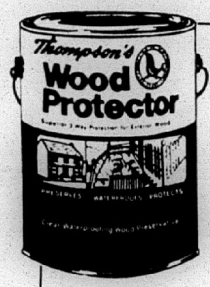

Thompson's

WOOD PROTECTOR

- Protects against mold, mildew, algae & rot
- Waterproofs

11.95 GAL 13805

SHUR-STIK



SILICONIZED LATEX CAULK

- White
- 10.5 oz.
- Lifetime guarantee
- Easy application
- Paintable

1.29 1503

SHUR-STIK



SILICONE SEALER

- White or clear
- Seals joints or cracks indoors or windows
- Can be applied below freezing

2.99 1501/2



READY MIXED JOINT COMPOUND

- 5 gal.
- Ready to use

7.99 11729

GRACE



POLYCEL ONE FOAM SEALANT

- Fills cracks, gaps and holes that caulk can't
- 12 oz. can

3.99 13031

Amerock

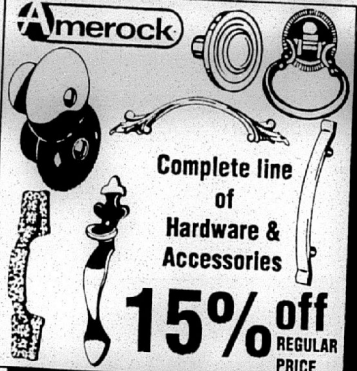

Complete line of Hardware & Accessories

15% off REGULAR PRICE



LARGER SIZES AVAILABLE

KELLER

WOOD LADDERS

5'	18.49 13651
6'	18.99 13652

16' ALUMINUM EXTENSION LADDER

- Type III: household
- Light duty
- 200 lb. rating

39.95 11664

ALUMINUM LADDERS

5'	30.50 11074
6'	31.70 11075

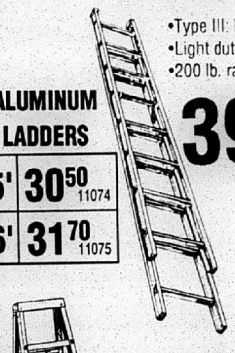

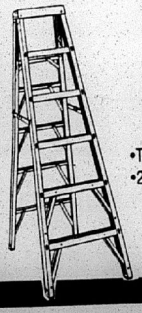

6' FIBERGLASS STEPLADDER

- Type 1 industrial
- 250 lb. rating

65.95 1034



PAINT THINNER

- 100% mineral spirits solvent & thinner for oil based paints

2.15 GAL 13376

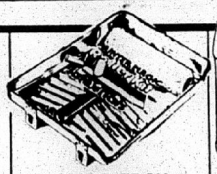

ROLLER TRAY AND COVER

- 9" roller frame
- Complete with tray & cover

1.59 1903



MILDEW CHECK

MILDEW CHECK

- Use on wood, aluminum siding, fences, decks
- Spray on, hose off
- Leaves protector shield

8.99 GAL 19452



1/2" GYPSUM BOARD

- For use on interior walls
- 30¢ extra per sheet handling charge for delivery

2.75 4812GB



Colony PAINTS

15-YEAR EXTERIOR SEMI-GLOSS LATEX

- One coat coverage
- Ideal for aluminum siding
- Fade & blister resistant
- Hundreds of custom colors AT NO EXTRA COST

15.99 GAL.1482



Colony PAINTS

15-YEAR EXTERIOR FLAT LATEX

- One Coat Coverage
- Fade & Blister Resistant

14.99 GAL.1492



Colony PAINTS

10-YEAR EXTERIOR FLAT LATEX

- One coat coverage
- Fade & blister resistant
- Hundreds of custom colors AT NO EXTRA COST

11.99 GAL.1570



Colony PAINTS

OIL-BASE EXTERIOR PRIMER

- For oil or latex top coat
- Fade & blister resistant

11.99 GAL.1600

PAINT UP...FIX UP!

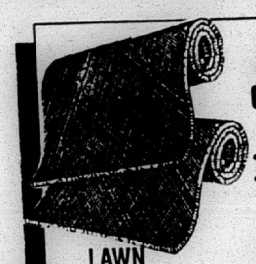

GRASS CARPET

- 6' wide rolls
- Great for patios, boats or decks

LAWN GREEN 1.69 6020

ASSORTED COLORS 2.09 6022

VINYL FLOORING

Armstrong

PROMOTIONAL VINYL 2.99 SQ. YD. 6035
- Vinyl No-Wax wear surface

CAMBRAY 6.39 SQ. YD. 6037
- Vinyl No-Wax wear surface
- Precise printing of designs and patterns

SUNDIAL SOLARIAN 9.99 SQ. YD. 6067
- Keeps its high gloss longer
- Virtually invisible seams



CARPETING

- Comes in 12' wide rolls with padding attached

TONES & STRIPES 3.69 SQ. YD. 6018
- HDF padding attached
- 100% nylon

LEVEL LOOP 5.49 SQ. YD. 6017
- Super backed padding
- Stain resistant

SCULPTURED 7.99 SQ. YD. 6019
- Prime urethane padding
- 100% nylon

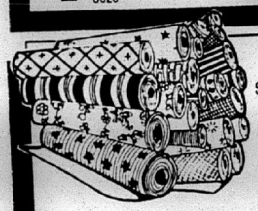

ANY SPECIAL ORDER WALLPAPER AND BORDER

Special Order WALLCOVERINGS

- A large selection of patterns and styles from which to choose

25% OFF

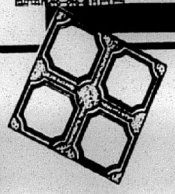

VERNAY FLOOR TILES

- Vinyl No-Wax surface
- Self adhesive
- Several patterns from which to choose

69¢ 6219 SQ. FT.

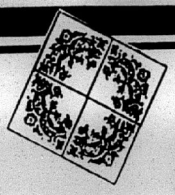

STYLISTIC FLOOR TILES

- Vinyl No-Wax surface
- Self adhesive
- Several patterns from which to choose

89¢ 6120 SQ. FT.



ONCE 'N DONE

- Floor cleaner
- Cleans without rinsing

5.84 QT. 1019

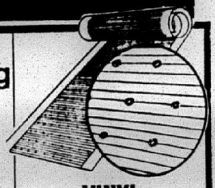

VINYL FLOOR RUNNER

- Gripper back holds tight
- Non skid surface
- 27" wide

88¢ FT. 64168/ 65791

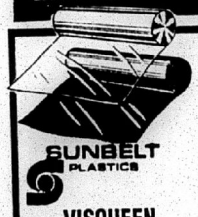

VISQUEEN

- 2 mil., clear or black
- 10' x 20'
- Multi-purpose

2.59 20C 20B



CORNER GUARD

- 3/4" X 8"
- Protects corners & expensive wallcoverings

1.96 12677



MACCO

LIQUID NAILS

- All- purpose panel and construction adhesive
- Waterproof
- Bonds most common building materials
- Bonds polystyrene foam

1.19 12201 EACH



Magic

PANEL MAGIC

- Cleans and restores wood paneling with natural oils

3.49 10123

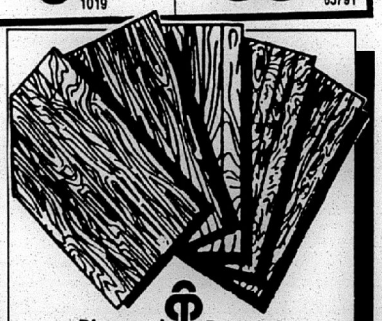

Plywood Panels Inc.

PANELING SALE!

- All our panels have a wood backing - your guarantee of quality

WALL PANELING TO MATCH ANY ROOM

COLOR TONE	COLOR 4X8X3MM	6.29
HI FI BIRCH	HIFIB 4X8X4MM	12.44
WHITE WILLOW	WILLO 4X8X4MM	12.44
PECAN	PECAN 4X8X1/4'	13.25
RICHMOND OAK	RICHM 4X8X1/4'	13.25
DIXIE BIRCH	DIXIE 4X8X1/4'	14.99

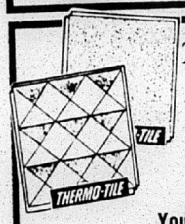

THERMO-TILE CLASSIC OR SHADOW CEILING TILE

Your Choice THERMO-TILE

- Easy to clean, washable
- Classic or shadow
- 64 square foot carton

26¢ per Sq. Ft. 1202TG 1205TG

10 X 12 ROOM 31.20

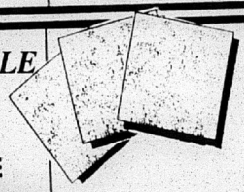

CEILING OF THE MONTH

CHESTERFIELD CEILING TILE

- 40 sq. ft. carton

Armstrong

- Fire-retardant
- Washable
- Beveled edges
- Dimensionally stable

69¢ per Sq. Ft. 216CT

10 X 12 ROOM 82.80

SUPER SALE !

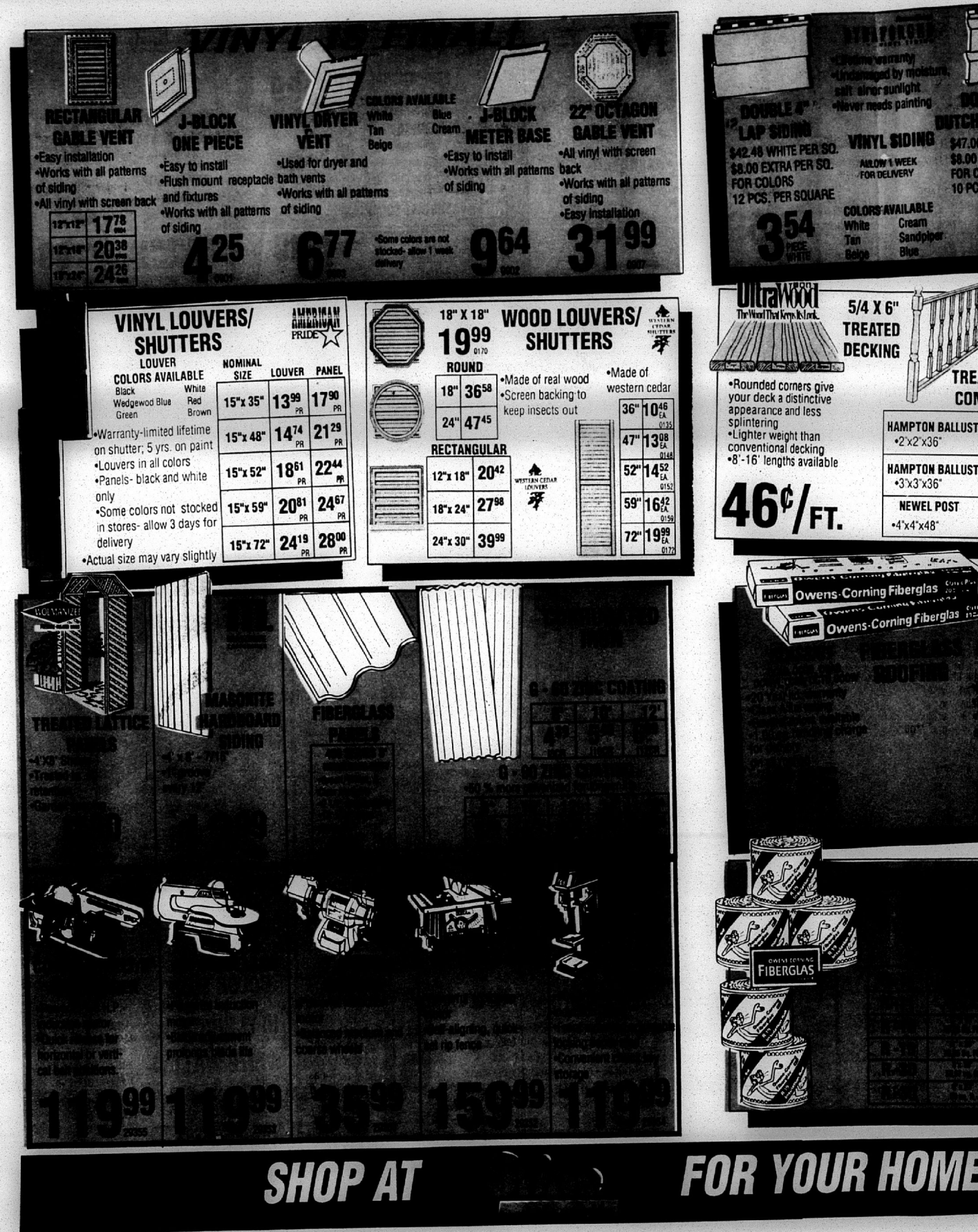

VINYL IS FINALLY
RECTANGULAR GABLE VENT
•Easy installation
•Works with all patterns of siding
•All vinyl with screen back
12"x12" 17.78
12"x18" 20.38
18"x24" 24.26
J-BLOCK ONE PIECE
•Easy to install
•Flush mount receptacle and fixtures
•Works with all patterns of siding
4.25
VINYL DRYER VENT
•Used for dryer and bath vents
•Works with all patterns of siding
6.77
COLORS AVAILABLE
White Blue
Tan Cream
Beige
•Some colors are not stocked- allow 1 week delivery
J-BLOCK METER BASE
•Easy to install
•Works with all patterns of siding
9.64
22" OCTAGON GABLE VENT
•All vinyl with screen back
•Works with all patterns of siding
•Easy installation
31.99
DYRAFORCE
•Lifetime warranty
•Undamaged by moisture, salt air or sunlight
•Never needs painting
DOUBLE 4" LAP SIDING
$42.48 WHITE PER SQ.
$8.00 EXTRA PER SQ. FOR COLORS
12 PCS. PER SQUARE
3.54 PIECE WHITE
VINYL SIDING
ALLOW 1 WEEK FOR DELIVERY
COLORS AVAILABLE
White Cream
Tan Sandpiper
Beige Blue
VINYL LOUVERS/ SHUTTERS
AMERICAN PRIDE
LOUVER COLORS AVAILABLE
Black White
Wedgewod Blue Red
Green Brown
•Warranty-limited lifetime on shutter; 5 yrs. on paint
•Louvers in all colors
•Panels- black and white only
•Some colors not stocked in stores- allow 3 days for delivery
•Actual size may vary slightly
NOMINAL SIZE | LOUVER | PANEL
15"x 35" | 13.99 PR | 17.90 PR
15"x 48" | 14.74 PR | 21.29 PR
15"x 52" | 18.61 PR | 22.44 PR
15"x 59" | 20.81 PR | 24.67 PR
15"x 72" | 24.19 PR | 28.00 PR
WOOD LOUVERS/ SHUTTERS
WESTERN CEDAR SHUTTERS
18" X 18" 19.99 0170
ROUND
18" 36.58
24" 47.45
•Made of real wood
•Screen backing to keep insects out
RECTANGULAR
12"x 18" 20.42
18"x 24" 27.98
24"x 30" 39.99
WESTERN CEDAR LOUVERS
•Made of western cedar
36" 10.46 EA. 0135
47" 13.08 EA. 0148
52" 14.52 EA. 0152
59" 16.42 EA. 0159
72" 19.99 EA. 0172
UltraWood
The Wood That Keeps Its Look.
5/4 X 6" TREATED DECKING
•Rounded corners give your deck a distinctive appearance and less splintering
•Lighter weight than conventional decking
•8'-16' lengths available
46¢/FT.
HAMPTON BALLUST
•2"x2"x36"
HAMPTON BALLUST
•3"x3"x36"
NEWEL POST
•4"x4"x48"
Owens-Corning Fiberglas
FIBERGLASS ROOFING
TREATED LATTICE PANELS
MASONITE HARDBOARD SIDING
FIBERGLASS PANELS
G - 60 ZINC COATING
119.99
119.99
35.99
159.99
119.99
OWENS CORNING FIBERGLAS
SHOP AT
FOR YOUR HOME



YOUR HOME AND GARDEN IMPROVEMENTS !

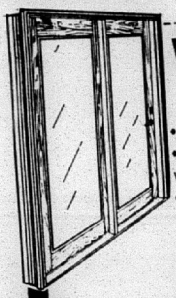

WOOD SWINGING PATIO DOORS

- Fits existing openings
- Beauty and insulation of solid wood construction
- Airtight double weatherstripping
- Thermally broken bronze aluminum sill
- Dual 5/8 inch thick tempered insulating glass

NORTH STAR **299.00** 06068L/R

STANLEY helps you do things right.®



GARAGE DOORS

ONE PIECE

8' X 7'	S8X71P	159.88
9' X 7'	S9X71P	187.75

ROUGH SAWN RAISED PANEL

8' X 7'	S8X7RP	199.99
9' X 7'	S9X7RP	219.00
10' X 7'	S10X7RP	297.00
16' X 7'	S16X7RP	399.95

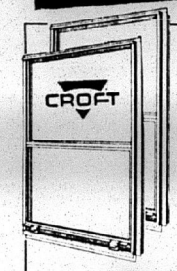

SERIES 21/90 MILL FINISH WINDOWS

- Aluminum finish with nail on flange
- Single pane glass
- Half screen included

CROFT

2'0"	23.61	2'3"	25.68	3'0"	32.91
2'4"	27.97	2'4"	30.37	3'4"	34.90
2'5"	30.99	2'5"	35.17	3'5"	37.38
2'6"	36.17	3'3"	28.94	3'6"	42.51

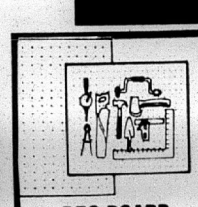

PEG BOARD

- 4' x 8' - 1/4" panels
- 1/4" perforation
- Made of hardboard

8.49 4814TP

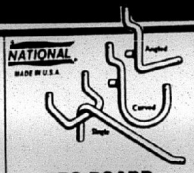

PEG BOARD ACCESSORIES

- A complete line of all pegboard supplies to complete your project

20%OFF



ROD & SHELF BRACKET

- Shelf support holds closet rods

1.59 170472



6 PANEL OR FLUSH METAL DOOR SYSTEM

- Strength of steel
- Available in 32" or 36" widths
- Won't warp, rot, split or crack
- Flush door not shown

99.00 UD 128 L/R, UD 130 L/R, UK 128 L/R, UK 130 L/R



SCREEN

- Screen comes in 76" pre-cut lengths

Width	Aluminum	F/Glass
24"	3.19 54065	2.28 54107
28"	3.76 54067	2.65 54109
30"	3.95 54068	2.88 54110
32"	4.20 54069	2.99 54111
36"	5.25 54070	3.75 54112
48"	6.99 54072	4.99 54114



SCREEN SYSTEM

- Make your own screen

	MILL	BRONZE
6' Sec.	2.99 0570	3.99 0572
8' Sec.	3.85 0571	4.85 0573
Corner Locks	1.39 0576	1.37 0577



SKYLITES

2'x2' BRONZE DOUBLE DOME

45.48 0486

2'x4' BRONZE DOUBLE DOME

75.57 0487



WOOD SCREEN DOOR

- T-braced styling
- Fiberglass screen
- 32" & 36" widths only

15.99 0024/25

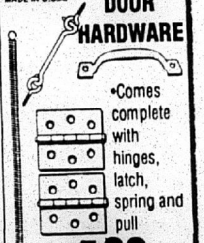

SCREEN DOOR HARDWARE

- Comes complete with hinges, latch, spring and pull

4.68 107425

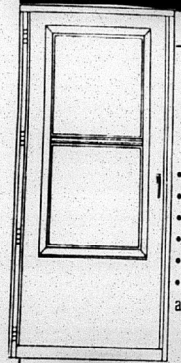

2'8" X 6'8" STORM DOOR

- White vinyl
- Vinyl-clad, solid wood core
- Tempered safety glass
- Mfg. # 990SS
- 3'0 Door 5.00 extra
- Other colors & models available

LARSON "The Storm Door Company"™ **99.00** 0251



STORM DOOR CLOSERS & LATCHES

- Will fit most doors
- Black or aluminum

5.88 EACH 181602/10 178350/68



STORM DOOR GRILL

- Protects your door
- Easy installation

36" **14.89** 0381 32" **12.89** 0380



JAMB-UP WEATHERSTRIP

- Easy to install on wood or metal doors
- Vinyl insert

5.88 0300



ALUMINUM THRESHOLD

- Aluminum finish
- Available in 36"

4.99 5150

GREAT BARGAINS !

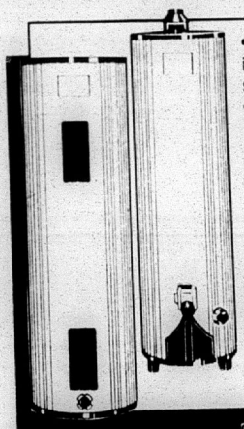

WATER HEATERS

- Rigid polyurethane foam insulation for economy & fuel savings
- Aluminum steel burner features precision gas posts for even flame distribution. Designed for quiet, dependable operation.
- Low input pilot for fuel efficiency

ENERGY EFFICIENT

	ELECTRIC	NATURAL GAS
30 GAL	129.00 4332	129.00 4337
40 GAL	132.00 4335	149.00 4336
50 GAL	162.00 4231	194.00 4230



KEVCO WHITE TOILET

- Water saver
- Low profile
- IAPMO approved
- Regular design

SEAT EXTRA

34.49 KRW

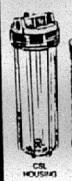

WATER FILTER

- Under the sink model
- Easy to install

24.39 45335



VANGUARD MEDICINE CABINET

- Recessed cabinet with 3 shelves
- Stainless steel frame

16.95 4080



LAVATORY FAUCET WITHOUT POP UP

- 2 handle
- Chrome finish

8.95 4003



LAVATORY FAUCET WITH POP UP

- Two handle lavatory
- Chrome finish
- 5 year warranty

13.44 4002

CONTINENTAL CABINETS INC.

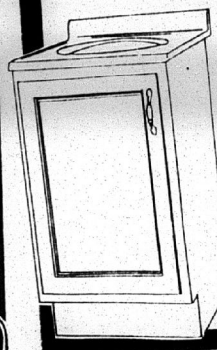

VANITY

TOP

- Top only
- 19 X 17

26.95 4409,4410, 4411

BASE

- Base only
- White

28.95 4443

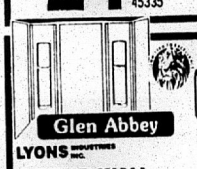

TUB WALL KIT

- Fits 5' tub
- Complete with instructions
- Mold and mildew resistant

WHITE 59.85 4210

BONE 64.75 4212



STEEL WHITE TUB

- Fixtures extra
- Baked enamel finish

99.00 4055/56

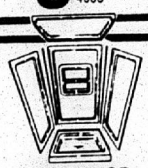

INNOVATOR SHOWER

- Lock together base, dome and 3 wall panels
- Faucets not included

172.90 4240

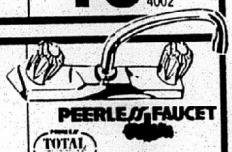

KITCHEN FAUCET

- Chrome finish
- Two handle

13.84 4001

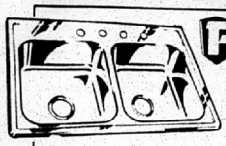

FEDERAL

STAINLESS STEEL SINKS

BETTER

- 6 1/2" Deep..... 49.90 4128

BEST

- 7 1/2" Deep..... 75.90 4145

GOOD

- 5 1/2" Deep
- Satin finish

24.48 40909



SECURITY LIGHT

- Includes 175 watt bulb, mercury vapor

25.75 33199

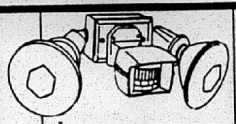

MOTION DETECTOR

- Twin floodlight turns on/off automatically
- Timing and sensitivity levels

14.96 3006 Bulbs extra



DUPLEX GROUNDED RECEPTACLE

- General Electric guarantee
- Brown, Ivory or White

38¢ 34070/1 34103

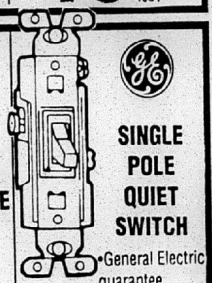

SINGLE POLE QUIET SWITCH

- General Electric guarantee
- Brown, Ivory or White

48¢ 34072/3 34102



RACO

MOBILE HOME ELECTRICAL UNIT

- We've taken the guesswork out of building a utility pole for your mobile home
- Includes wiring, conduit, 200 AMP box with breaker and meter base and mounted on a treated 2 x 12 ready to install on your pole

POLE, GROUND ROD AND CLAMP NOT INCLUDED

299.00 200/AML

HERE'S WHATS HOT !

DECORATOR CEILING FAN COLLECTION

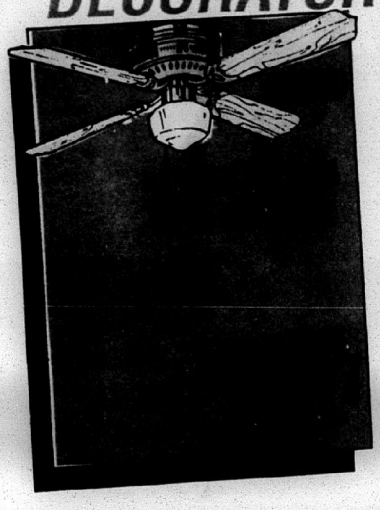



encon

ALL OF OUR FANS OFFER THE FOLLOWING FEATURES:

•Combo mount and blade system •Most fans feature free light kits •Heavy duty motor •11° blade pitch for maximum movement
•10 year limited warranty •3 speed reversible for year round comfort

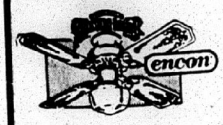

PREMIER DELUXE
•White 42" fan
•Comes with light kit
27.89 6731

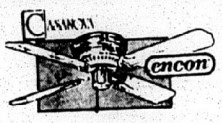

CASANOVA
•52" hugger style
•Antique or bright brass
37.94 6727/8

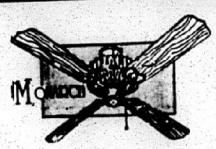

MONARCH
•52" -4 blade
•White antique or brass
37.94 6722/23/24



PREMIER DELUXE
•42" with 3 beaded light
•Antique or bright brass
38.94 6729/30

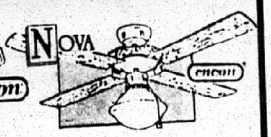

NOVA
•44" natural with polished brass
•Light kit included
49.94 6721



CASANOVA DELUXE
•52" antique brass
•Cane blade and tulip light kit
59.94 6725

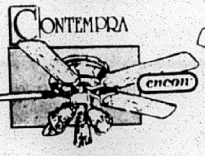

CONTEMPRA
•52" polished brass with beaded light kit
69.94 6717

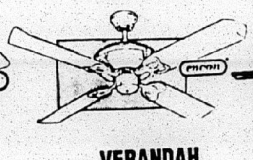

VERANDAH
•52" outdoor white fan with PVC blades
79.94 6733



VINTAGE DELUXE
•52"-6 blade
•Polished brass with light kit
79.94 6709

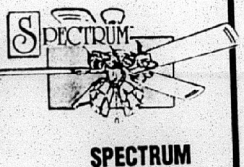

SPECTRUM
•52" with 5 blades
•White/polished brass w/ light kit
89.94 6705



MILANO
•52"-5 blade
•White / black Italian marble w/ light kit
99.94 6714/5

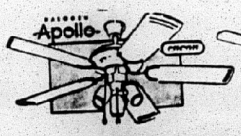

APOLLO HALOGEN
•52"-5 blade; bulbs extra
•Black finish fits halogen light
99.94 6712

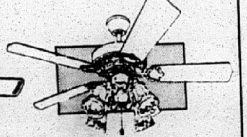

GEORGIAN
•52"-5 blade
•White or mahogany with light kit
149.94 6702/3

4 CONVENIENT LOCATIONS TO SERVE YOU

LAKE CHARLES	SULPHUR	JENNINGS	DERIDDER
1313 Country Club Rd.	1907 Ruth St.	819 Lake Arthur Ave.	1335 N. Pine
477-7512	527-6732	824-2514	462-2416

STORE HOURS
MON. - FRI. 7:30 - 6:00
SAT. 8:00 - 6:00
SUN. 12:00 - 4:00 SUL. & LC ONLY

3 WAYS TO CHARGE!

We reserve the right to limit quantities. Prices on lumber and other commodities are subject to change without notice. We are not responsible for printing errors.
Sale begins April 26, 1992, ends May 16, 1992

FANS FOR EVERY DECOR!



SHOWN CUT
Medical Compl
Miss Cameron,
Griffith.)

Gra
hos

By GENEVA

The grand oper
Cameron Medi
located on La. 8
Ridge, or Trosclai
Saturday mornir

Cutting the rib
complex were Dr.
and Brandi Soile
ron Parish, assi
Cecil Picard, Re
and Joe Soil
administrator.

An open hous
tours of the
includes rooms
apy, home health
with a sauna a
ment, and offic
Roach and Sens
and the Nat
Fisheries.

Also on displa
used by the amb
units for emerg

Applications w
the five year
Attack Risk Stu
Patrick's Hospit
les, which is b
Complex.

A noon mea
members of the
Senior 4-H Clu

A short progr
Soileau servin
Ceremonies.

He recogniz
Maintenance st
ed so hard refu
to get it ready f
the Medical Co
tion was funded
and the work
Cameron Hosp

The buildin

Cl

By GENEV

Cameron Pa
est home is th
Grand Chenie
years it now ha
proclaiming it
Place, Establis
by the present
Crain.

Cameron Pilot

Cameron, La. 70631

Cameron -- The Outdoors Parish

May 7, 1992 35th Year--No. 49

35¢

LSU LIBRARY BATON ROUGE, LA 70803
MICROFILM DEPARTMENT
920 0/0/0 39 2
CITY



SHOWN CUTTING the ribbon officially opening the new South Cameron Memorial Hospital Medical Complex Saturday were, from left: Senator Cecil Picard, Hospital Admin. Joe Soileau, Miss Cameron, Brandi Soileau; Dr. Richard Sanders and Rep. Randy Roach. (Photo by Geneva Griffith.)

Grand opening held for hospital medical complex

By GENEVA GRIFFITH

The grand opening of the South Cameron Medical Complex, located on La. 82, on the Front Ridge, or Trosclair Road, was held Saturday morning.

Cutting the ribbon to open the complex were Dr. Richard Sanders and Brandi Soileau, Miss Cameron Parish, assisted by Senator Cecil Picard, Rep. Randy Roach, and Joe Soileau, hospital administrator.

An open house was held with tours of the facility, which includes rooms for physical therapy, home health, a fitness center with a sauna and other equipment, and offices of State Rep. Roach and Senator Cecil Picard and the National Marine Fisheries.

Also on display was equipment used by the ambulance and EMS units for emergency use.

Applications were also taken for the five year National Heart Attack Risk Study, provided by St. Patrick's Hospital in Lake Charles, which is being held at the Complex.

A noon meal was served by members of the South Cameron Senior 4-H Club.

A short program was held, with Soileau serving as Master of Ceremonies.

He recognized the Center's Maintenance staff that had worked so hard refurbishing the center to get it ready for the occupancy of the Medical Complex. the renovation was funded by a federal grant, and the work done by the South Cameron Hospital employees.

The building was originally built in 1959, after Hurricane Audrey had destroyed a school on the site.

At that time it ws called "Audrey Memorial School", and was later abandoned when no longer needed, as the pupils were integrated into South Cameron Elementary and High School.

Next, the school was used as the Cameron Vo-Tech School, and was closed due to the fact there were no more state funds to run it. It is owned by the school board and had not been used since then.

Senator Picard and Rep. Roach

Cont. on Pg. 4

E-911 election is called here

The Cameron Parish Police Jury Monday officially created the Cameron Parish Communications District to operate an Emergency 911 telephone system in the parish.

The jury also approved a resolution calling for an election in the district on July 18 to give citizens the opportunity to vote for or against such a system.

If approved all of the streets and roads in the parish would be named and every home and business would be assigned a house number. A comm unication sytsem would be set up in cooperation with the Cameron Telephone Company which would permit anyone to place a call for police, firemen, ambulance, etc. by calling 911 anywhere in the parish.

A small monthly fee would be added to telephone bills to fund the system if approved by voters.

Juror Brent Nunez asked that public meetings be held in each parish community to explain the program.

In connection with the proposed emergency sytem, it was announced that a study is now being made on extending public ambulance service to all sections of the parish.

Lower Cameron residents presently have free ambulance service through the South Cameron Ambulance District and the South Cameron Memorial Hospital. It has been proposed that a second district be created to take in the western and northern parts of the parish and provide similar ambulance service.

Special section

The Cameron Pilot will publish a special graduation section on Thursday, May 21 as a salute to all parish high school graduates.

Anyone wishing to reserve space for a congratulatory ad may call 1-800-256-7323. The deadline for reserving ad space is Friday, May 15.

One marsh permit OKed, one delayed

Two permits being sought by the Miami Corp. for marsh projects in the Gibbstown area north of Creole were considered by the Cameron Parish Police Jury Monday with one being approved and the other being tabled until a public hearing can be held.

Both permits had been brought up at last month's jury meeting but were tabled for further study by the jurors and the drainage districts involved.

One permit was approved by the jury Monday to permit installation of a rock weir in a slip off of the Intracostaal Waterway that would allow for decreased water flow for flood control, sediment introduction for marsh nutrition and freshwater fisheries access.

Grand Lake Juror Brent Nunez voted against the permit because he said he wanted to give the residents in his area more time to learn more about the project and also because his drainage board opposed it.

The other Miami permit pertained to introducing fresh water into the marsh west of Gibbstown from the Intracostal Canal.

C. J. Kiffe of Cameron spoke in opposition to the project stating that because of recent heavy rains in the marshes were full of fresh water now. Also he was opposed to pumping out of the Intracostal Canal until tests were made to determine how much pesticides and herbicides were in the canal coming out of the rice fields to the north.

He said he was speaking for the shrimp and fishing industry who were against the proposal because of the potential harm to the marine life in the marshes.

"I am not against restoring the marshes," Kiffe stated, "but not for the killing of four or five industries."

Kiffe said the drainage board for the area was opposed to the project.

Billy Delany, a representative of the Miami Corp., said there was no evidence that there were excessive pesticides and herbicides in the Intracostal and said that in any case the water was coming into the marsh from the canal at other locations.

The jury then voted to delay action on the permit until a public hearing could be held on the matter.

FLOODING PROBLEM

IN A RELATED MATTER, Amos Vincent asked the jury for aid with a flood problem in the Little Chenier-East Creole area. He said that water level in the marsh there was much higher than usual which he said was due to the flood gates being closed on the Miami Corp. property. He had petition from the property owners in the area.

Jurors told him they would assist him in setting up a meeting with the drainage board to discuss the matter.

Earlier in the jury meeting, Mr. Delaney from Miami had reported on the very heavy rainfall in the at the end of April which totaled 13 inches.

Juror Ray Conner said that during the past 30 or 40 years the only time he had seen the water higher in the Creole area was during Hurricanes Audrey and Carla.



Blake Hebert

G. Lake boy is featured

By GENEVA GRIFFITH

Blake Hebert, 7, was a contestant in the National Poster Child contest sponsored by the Council for Better Hearing and Speech Month.

Blake was among 60 entries from across the United States in the national contest. Clarence Edward Bustamonte of Santa Fe, New Mexico was the winner.

The Council annually promotes the contest as part of the activities leading up to the nationwide public awareness campaign during May, which is designated as "National Speech and Hearing Month."

Blake is the son of Patrick and Gale Hebert of Grand Lake. He was selected as the poster child by the Quota Club of Lake Charles to represent the Southwest Louisiana Region in the state and national contests.

Black, who is profoundly hearing-impaired, is in the first grade at College Oaks Elementary School and is an honor roll student.

His hearing impairment has not kept him from being an active young boy who enjoys fishing, riding his bike, playing T-ball on the Grand Lake team and playing U-T soccer in Lake Charles. He is a member of the Grand Lake Cub Scouts.

His picture will be featured on tray covers at the McDonald outlets around the state.

4-H agent is named here

Miss Shannan Suire has been named as the new 4-H Agent and Home Economist for Cameron Parish working through the LSU Extension Service. She assumed her duties Monday.

A native of Gueydan, she graduated from the University of Southwest Louisiana with a B.S. degree in Vocational Home Economics Education. She has previously worked for the Lafayette utility company and for the Homemakers School of Madison, Wis

Miss Suire was active in 4-H and FHA activities while in high school. Here in the parish she will be working with the 4-H clubs in each of the schools.

Sent. given for burglary

Richard Chad Dermont, 26, Lake Arthur, pleaded guilty to burglary and theft of a hunting camp in the Klondike area of Cameron parish. The theft included contents of the camp, including four guns.

Judge H. Ward Fontenot sentenced him to four years in the Department of Corrections, to be served concurrently with time he is serving in Texas.

Hugh Baker killed in Ala. mishap

Hugh L. Baker, 50, former Cameron businessman, died on Thursday, April 23 from injuries sustained in a traffic accident in Alabama where he had lived since leaving Cameron some years ago.

Mr. Baker had worked for Amoco in Cameron and later was co-owner of a business here. He was owner of motels in Livingston and Eutaw, Ala.

He was a Korean War veteran and was Past Master of the Cameron Masonic Lodge.

Funeral services were held Sunday, April 16 in Deport, Texas.

Mr. Baker is survived by his wife, Roslain Baker of Livingston, Ala; one son, Dr. Alan Baker of Mobile, Ala.; his father, three brothers, four sisters and two grandchildren.

Chenier home oldest on coast

By GENEVA GRIFFITH

Cameron Parish's existing oldest home is the Doxey home at Grand Chenier and after 150 years it now has a marker in front proclaiming it as "The Doxey Place, Established 1842", erected by the present owner, John Paul Crain.

In keeping with the times when the house was built, Crain had the sign made from iron in the shape of an ox-yolk, which was sandblasted down, met-coated and painted with layers of paint to look like wood, so it will last for centuries.

Crain purchased the home from Joe Doxey, who had bought the home from his father's estate when the older Doxey died.

It was listed in the book "Historic Plantation Homes of the South" which stated it to be the oldest home still standing on the Gulf Coast of Southwest Louisiana and Southeast Texas.

It was built in 1842 and was the first home built on Grand Chenier of dressed lumber. It is situated on the highest point of land on Grand Chenier some 11 feet above sea level, and set on brick piers more than three feet high. Even the waters of Hurricane Audrey in June, 1957, failed to wash into the Doxey home.

The house was built by William M. Doxey, one of the first settlers on Grand Chenier.

A bit of history handed down through generations of the Doxey family relates that when William Doxey and Milledge McCall came to the island they found only one human here.

SHIPWRECKED SAILOR

He was a shipwrecked sailor named Bill Beazley, who had saved himself by clinging to a mahogany table from the wrecked schooner. Beazley had been spending each night in oak trees to keep away from wild bears in the area, it is related.

The table which served as a life raft for Beazley stood in the kitchen of the Doxey house and served four generations for 108 years. No one knows its whereabouts today.

The Doxey house was also occupied by a cigar factory, in addition to living quarters 20 years before the Civil War.

It was enlarged and remodeled in 1890, again in 1917 and once more in 1948 by the present own-

Cont. on Pg. 2



THE OLD DOXEY PLACE at Grand Chenier is 150 years old and is believed to be the oldest home on the Louisiana and Texas Gulf Coast. (Photo by Geneva Griffith.)





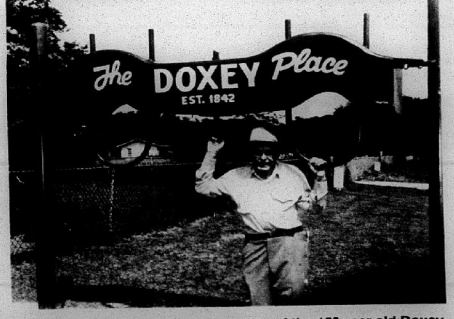

JOHN PAUL CRAIN, present owner of the 150 year old Doxey place at Grand Chenier, stands underneath the new sign that he recently erected in front of the home on La. 82. (Photo by Geneva Griffith.)

DOXEY HOME
Cont. from Pg. 1

er, Crain. He has carefully preserved the historic house and restored it to its original look.

He moved the kitchen from the back of the house to the east side, adding a breezeway and garage also to that side.

When it was renovated in 1890, a team of carpenters from Abbeville did the work, using cypress throughout.

In 1917, the second floor was expanded with four bedrooms and a hall, the staircase from the ground floor entrance hall was revised, and two additional gables were added, making four gables facing south toward the Gulf of Mexico.

The last of the Doxey descendants to occupy the house was the Andrew Doxey family.

GRANDMA DOXEY

Mrs. Doxey was known as "Grandma Doxey", a very civic minded person, and was famed for never letting a visitor leave without some gift, usually food that she had canned or preserved herself.

She was a Durr, whose father was a Colonel in the Civil War and owned a tannery in Mississippi and was quite prosperous.

When General Sherman passed through using the "Scorch and Search" policy, he burned the tannery down.

Black News

Mrs. Bessie Bartie of DeRidder visited Mrs. Lovenia Bartie and Mrs. Mary Cockrell last week.

Mrs. Cockrell and Mrs. Bartie visited Mr. and Mrs. Michael Smith and Evan, and Mr. and Mrs. Dexter Harrison in Sugarland, Tex., Saturday.

Col. Durr was so devastated over the act he divided up his hundreds of acres of land among his slaves, giving them each 40 acre tracts, and left with his family for Louisiana.

Crain said Grandma Doxey was always so kind to the younger generation, holding dances for them in her living room with music furnished by a band consisting of a fiddle and a guitar.

The old house was also a shelter for generations of Grand Chenier and Cameron residents seeking refuge on higher ground during storms which came in from the Gulf. People also came from Oak Grove and other parts of the island to stay in the two story house until the storm had passed.

Thanks to careful and loving preservation and restoration, the house is as sturdy today as when it was built.

Crain said he is just sorry that he had not designated the history of the old house for everyone to see before the last of the Andrew family died.



You think you're young and sporty, but as of today, everyone knows you're. . .

40!

So, Happy Birthday to you!
A Very Close Friend



IN LOVING MEMORY OF JOSHUA PAUL PESHOFF
Nov. 2, 1984 To May 4, 1989

As time passes by and days go on it's been 3 years since you've been gone. You were everyone's pride and joy. You were a very precious little boy, you loved pretty flowers, sunshine and playing in the rain; and all the typical things little boys would do, like playing in the mud in your new shoes.

But no matter how much trouble you would be in, there was always on your face that sweet little grin. We have all these sweet memories, they are what helps us get through all these long days and nights without you! We love you and miss you so very much and pray for you each day and night. And we wish you were here for us to hold you tight. We will meet you again someday soon!

God Bless You, Joshua Paul
Love from all of us,
Aunt Joyce and Your Family

cellular MAX

100 FREE* MINUTES!!

NovAtel TRANSMOBILE PORTABLE
ONLY $89.00*
•Includes: case, antenna and cig. lighter plug
•Full 3 watt output

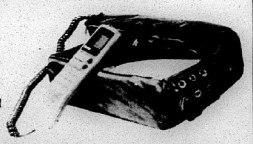

TAKE 20% OFF ALL ACCESSORIES!
•Antennas •Batteries
•Chargers •Pedestals
•Car Alarms •and More!

MOTOROLA "Carry Phone"
ONLY $169.00*
The "Newest" Transmobile Portable from MOTOROLA
•Full 3 watt output
•Includes: Flex-antenna and cigarette lighter plug
•30 number memory
MADE IN U.S.A.



*Some restrictions do apply. See store for details

MERCURY CELLULAR
Authorized Agent
THE CLEAR ADVANTAGE.

474-0707
801 E. PRIEN LAKE RD. (CORNER OF KIRKMAN)
HOURS: Monday-Friday 8:00 AM to 6:00 PM
Saturday 10:00 AM to 2 PM



PICTURED ABOVE are the winners of the Easter egg hunt sponsored by the Hackberry Recreation Center. 0-2 years, prize egg, Jacob Poole, most eggs, Steven O'Dell; 3-4 years, prize egg, Christa Nunez, most eggs, Amanda Perrodin; 5 years - Kindergarten, prize egg, Michael Carter, most eggs, Ryan Hicks and Haley Ashworth; 1st-2nd grade, prize egg, Nancy Cain and Tim Harrison, most eggs, Josie Brown; 3rd-4th grade, prize egg, Brad Ellender, most eggs, Larry Cain; 5th grade and up, prize egg, Cory Schexnider, most eggs, Jamie Welch.

Grand Lake Beta Club treats honor students

The Grand Lake School Beta Club treated the banner and honor roll students for the fifth six weeks to a doughnut/juice party. The students are as follows: (*Denotes banner roll).

First grade: Sara Brister*, Neil Alvarado*, Brandon Theriot*, Stephen Ferguson*, Justin Billiot*, Christian Abshire, Michael Brown, Trevor Hebert, Johanna McFarlain, Louis Bonin, Scott Arrington, Jon Norman, Erika Martel, Ashley LaBove, Jeffrey Harris, Aaron Crochet.

Second grade: Adam Hebert*, Candace Ogea*, Gregoire Theriot*, Natalie Precht*, Samantha Chesson*, Dane Vinson*, Abram Darnutzer*, Allen Stoddard*, Keri Cronan, Teri McFarland, Dana Dugas, Mary Daigle, Dana Steward, John Duhon, Todd Taylor, Tiffany Breaux, Jessica Guillory, Kiley Cline, Brett Wicke, Laura Savoie, Crystal Ewing, Justin LaBove, Victoria Brittain, Sheena LeBoeuf, Blake Monsur, Paige Doucet.

Third grade: Anthony Breaux*, Stephen Darnutzer*, Lauren Gauthier*, Jeff Guillory*, Donald LeDoux*, Megan Monsour*, Lauren Savoy*, Jordan Thompson*, Erin Bordelon*, Matthew Hebert*, Jonathan Stoute*, Stephanie Arceneaux, Brandon Taylor, Savannah Boudreaux, Rusty Taylor, Mia Vick, Scotty Young, Chris Breland, Holly Manuel, Ashley Thomas, Cheryl Wasson.

Fourth grade: Amanda Stoddard*, Brandon Alvarado, Stacie Arceneaux, Mark Caldwell, Nancy Dawsey, Matthew Demarets, Emily Gaspard, Eric Nunez, Timmy Gothreaux, Amanda Crochet, Randall Faulk, Travis Jefferies, Laura LeDoux, Cheree Theriot.

Fifth grade: Jordan Chesson, Mindy Cox, Amanda Devall, Ben Duhon, Kelli Walker, Ryan Ardoin, Mandy Broussard, Marylyn LeJeune, Ronald Norman.

Sixth grade: Dolores Arceneaux*, Adam Caldwell*, Earl Gaspard*, Phillip Primeaux*, Chris Duhon, Bubbie Duhon, Kyle Holmes, Nick Stickell, Marcus Young, Jessie LeBoeuf, Bonnie Brocato, J. D. Guillory, Jessica Taylor, Trey LeJeune, Nancy Norman, Nicholas Nunez, Billy Taylor.

Seventh grade: Jennifer Guidry*, Robert Hebert*, Eric Mann*, Kane Richard*, Miriam Robichaux*, Corey Theriot*, Jennifer Boudreaux, Jessica Lonthier, Laura Cox, Crystal McBride, Delana Savoy.

Eighth grade: Clint Gentry, Neil Kiser, Kerri Sellers, Stacey Templeton.

Ninth grade: Betina LeJeune, Aaron Pool.

Tenth grade: Erica Yount*, Rachelle Brister, Jessica Farque, Beau LeJeune.

GAS APPLIANCE CO.
Butane Gas
FOR HOMES BEYOND THE GAS MAINS
Cooking - Water Heating
Refrigeration
Fast - Clean- Economical
Freezers and
Air Conditioners
Butane Gas Ranges
Water Heaters
Gas Appliance Company
1227 Ryan - Lake Charles
Phone: 439-4051

Weight Loss Surprises Researchers

WASHINGTON --A nutrition organization was hopeful that a nutritionally complete "hi-tech" food tablet would help erase world hunger problems, until a study revealed that one of the ingredients could cause significant weight loss.

Although other studies and scientists may not agree, researchers in Europe found that the ingredient, a natural plant colloid, actually caused people to lose weight, even though specifically instructed not to alter normal eating patterns, according to one study published in the prestigious *British Journal of Nutrition*. Researchers in an earlier study had speculated that the weight loss was due to a decrease in the intestinal absorption of calories.

While the project of National Dietary Research, aptly named Food Source One, would not be used to successfully fulfill its original goal, the formula which has since been improved with other natural colloids has been a windfall for some overweight people. A Daytona Beach, Florida woman fighting a weight battle for 12 years used the product on the recommendation of her physician and lost 30 pounds. She stated, "Not only have I lost 30 pounds but my cholesterol has dropped from 232 to 143. I have two closets full of clothes which have not fit me in two years that I can now wear." In a separate report, a telephone interview revealed that a Wilmington, North Carolina pharmacist lost 14 pounds in 3 weeks on the product and was never hungry.

Food Source One tablets are part of National Dietary Research's comprehensive plan to bring a rapid end to obesity in this country. A variety of nutritionally sound diet plans, specially prepared by NDR, accompany each bottle and provide a natural, drug-free alternative for confronting the problem of obesity.

©1991 Omicron International

Available in Cameron at:
DELAUNAY'S HEALTH MART
517 Marshall 775-7198

Parish folks can sign world's largest card

Cameron Parish residents can add their name to Olympic history and send their best wishes to the U. S. Olympic Team by signing a piece of the world's largest postcard during U. S. Olympic Spirit Week, May 11-17. During the week, 28,000 post offices across the country will bring their communities together in an effort to raise funds and rally national support for U. S. Olympic hopefuls.

The focal point of U. S. Olympic Spirit Week is a piece of a giant postcard featuring a good luck message to the athletes. For a $1 contribution, customers can support America's Olympic team by signing pieces of the giant postcard. They also will receive two personal postcards pre-addressed to Olympic athletes: one to save as a souvenir and the other to send with personal greetings to U. S. Olympians competing at the Barcelona Games.

Cameron Parish Post Office's pieces of the postcard will be on display and available for signing daily during normal business hours until Saturday, May 16.

In July, when Olympic Spirit is high and the athletes are preparing to leave for Barcelona, the Cameron Parish pieces of the card, along with the 28,000 other pieces, will be assembled for the "America's Salute to Team USA" celebration in Washington, D. C. The fully-assembled card, larger than three football fields and bearing hundreds of thousands of signatures, will convey the best wishes of American's to their team as it prepares to leave for the Summer Games.

The world's oldest trees are California's bristlecone pines and giant sequoias: some bristlecone pines have lived between 4,000 and 5,000 years; the oldest sequoias are about 3,500 years old.

Eleventh grade: Allison Pool*, Eric Conner, Dawn Dupuie.

Twelfth grade: Chad Sullivan*, Jason Verzwyvelt*, Mark Cline, James DeRosier, Andrea Faulk, Tara Guillory, Dayne Royer, John Toerner.

JACK HEBERT'S ALLSTAR Pontiac GMC Truck, Inc.
HWY. 90 SULPHUR 527-6391
Your Explorer and Auto Farm Dealer

1992 GMC Safari Passenger Van
High back front bucket seats, A/C, 4.3 V6 engine, auto, AM/FM cassette, cruise & tilt.



$14,997 After $500 Rebate + TT&L Stk. #3112

1992 GMC Extended Cab Truck
Stock #T22-2
$13,997
After $500 Rebate Plus TT&L
Air conditioning, tilt, cruise, AM/FM/cassette



U.S. Armed Forces Personnel Only Special $800.00 Down Payment Given By General Motors.
Up to $600.00 cash down for U.S. Armed Forces Personnel furnished by Pontiac and GMC Trucks with your $800 cash down in addition to All Star low prices and all factory rebates with GMAC financing.

1991 SONOMA CLUB COUPE



Stk. No. T421-1
$10,997 plus TT&L
High back bucket seats, A/C, V-6, Radio, Cassette, Tilt, SLS Sports Equipment, 1,000 Rebate.

1992 GMC 1/2 TON PICKUP
Long Wheel Base, Air Conditioning and much more.
Stock No. T281-2



$10,999 After $400 Rebate

Go Ahead! Make Their Day!



This year for Mother's Day, do something really different!

Tell them how much you appreciate them with a gift subscription to. . .

The Cameron Parish Pilot

TO START YOUR GIFT SUBSCRIPTION JUST FILL IN THE ORDER BLANK AND MAIL TO THE CAMERON PARISH PILOT, P. O. BOX 995, DEQUINCY, LA. 70633, along with check, cash or money order.

Gift Recipient's Name _____
Address _____
City _____ State _____ Zip _____
How do you wish your Gift Card Signed? _____

— SUBSCRIPTION RATES —

Cameron & Calcasieu $14.28
Elsewhere in LA & Texas $16.32
Elsewhere in the United States $25.50

Hackberry honor roll told for six weeks

The Hackberry High School honor roll for the fifth six weeks is as follows: (*Denotes banner roll).

Second grade: Brian Brown, Josie Brown*, Jake Buford*, Sirena Duhon*, Lance East, Cayde Ellender*, Brandon Gallegos, Lauren Gray*, Dustin Hebert*, Sandy Hebert, LeeAnn Johnson, Jessica Landry*, Micah Silver*.

Third grade: Amanda Armentor, Amber Benoit, Devin Blue, Heather Broussard, Trent Core, Lisa Davis, Shannon Day*, Christopher Ducote, Mandy Gremillion*, Jana Hinton, Matthew LaBauve, Tricia Perrin, Rebecca Perrodin, Suzanne Simon.

Fourth grade: Keisha Addison, Megan Bellard, Joe Busby, Ashley Cranger*, Julia Perrodin, Jace Picou, Chad Pitre, Jansie Poole, Trevor Richard, Demp Suchanek, Brice Tanner.

Fifth grade: Chris Brown, Chris Busby, Maranda Daigle*, Mary Devall, Landon Duhon, Garry Johnson*, Brett LeBlanc, Jeremy Lowery, Cade Mitchell, Lacye Nolan, Natasha Thacker, David Wright.

Sixth grade: Sheree Abshire, Carissa Devall, Darrell Duhon, Shelly Fontenot, Brady Hicks, Julia Sanders, Lori Sanders, Trisha Silver, Niki Swire, James Welch.

Seventh grade: Matt Devall, Cody Fenetz, Karalee LaBove*, Eric Welch.

Eighth grade: Cassy Broussard, Patrick Dennis, Jared Desormeaux, Cheri Gray.

Ninth grade: Jody Bradley, Brandon Core, Chrissy Drounett, Monica Hantz*, Timmy Seay.

Tenth grade: Will Aucoin, Angelia LeGros*, Dina Leonards, Tuan Murray, Chrissy Schexnider, Jean Spivery, Jody Suchanek.

Eleventh grade: Adrienne Hantz*, Jeri LaFleur.

Twelfth grade: Richard Abshire*, Chris Fountain*, Michelle Hantz*, Michael LeGros, Michelle McInnis, Chas Mitchell, Olite Nunez, Jesse Raffield, Becky Swire, Jenny Toups, T. K. Vincent.



SHIRLEY MURPHY and Wendall Murphy, both of Cameron, announce the engagement and forthcoming marriage of their daughter, Randee Sue Murphy to Dennis Paul Dupin, son of Connie Hornsby of Lake Charles and Greg Dupin of Deer Park, Tex. The wedding is set for Friday, June 5, a Our Lady Queen of Heaven Catholic Church in Lake Charles at 7 p.m Through this means, friends and relatives are invited to attend.

Honor roll told for Johnson Bayou high

The Johnson Bayou High School honor students for the fifth six weeks were: (*Denotes banner roll).

First grade: Jana Billiot*, Dominique Sandifer*, Jill Simon*, Brandon Trahan*, Brina Trahan*, Justin Trahan*, Adam Young.

Second grade: Misty Badon*, Christy Billiot*, Amber Romero*, Andrea Brown, Ashley Erbelding, Mikey Merritt, Jeremy Trahan.

Third grade: Tasha Roberson*, Lacey Rodrigue*, Courtney Jinks, Amanda Roberts, Brandon Trahan, Shelley Trahan.

Fourth grade: Roxanne Trahan*, Christopher McGee, Bridget Trahan, Megan Zammit.

Sixth grade: Regina McGee.

Seventh grade: Billie Courville, Mysti Jenkins, Erica Trahan.

Eighth grade: Selina McGee*, Tonya Touchet*, Mendy Harrington.

Ninth grade: Keith Price*, Wendy Vining*, Sarah Constance*, Jeanne Garber, Jessi Kellum.

Eleventh grade: Julie Boudreaux*, Rachael Touchet*, Scott Trahan*, Reesa Badon, Jonathan Tramonte.

Twelfth grade: Stephanie Vining*, Kelly Koppie, Ruthann Romero, Shannon Trahan.

Sunday, May 10, Mothers Day

a special day for A SPECIAL LADY

WE HAVE A "HAPPY MOTHER'S DAY" GIFT IDEA



Surprise Mom With. . .
GERDA SPILLMAN COSMETICS
FACIAL GIFT CERTIFICATE!

CAMERON HAIR FASHIONS
Hours: 9 a.m.-5 p.m. - Tues.-Fri.

Priscilla Clark
Gerda Spillman Skin Care Consultant

775-7481

Cameron Elementary honor students told

The honor and banner roll for the fifth six weeks of school at Cameron Elementary School has been announced by Clarence Vidrine, principal, as follows: (*Denotes banner roll).

First grade: Jason Baccigalopi*, Casey Caudill, Kelly Caudill, Chelsie Clark*, Brittany Garcia*, Jasmyn Higginbotham, Jonnisha January, Adam Johnston, Jessica Landry*, Marty LeBlanc*, Martravius Lute, Kristopher Mosley*, Jessica Murphy, Cody Pugh, Sherry Ramey, Lakeyta Ramierz, Ashley Reyes*, Chelsi Styron*, Alex Themis, Joshua Walker*, Calvin Ware*, Krystal Williams*, Lindsay Willis*.

Second grade: Ashlyn Benoit, Amanda Boudoin, Brett Billings*, John Wesley Colvin, Julie Delaunay*, Tess Dimas, Brandi Doucet, Adam Doxey*, Chance Doxey, Chris Dupont, Matthew Felice, Junior Gonzales, Neil Higgins*, Nicole Higgins, Donnie January, Tomas Johnston, Beau Mallett, Michael Mosley, Lynn Nguyen*, Trista Racca, Erin Trahan, Samantha Trahan.

Third grade: Brandi Arrant, Tabatha Beard, Noah Benoit, Karl Burgin, Randall Cormier, Cornetta Creary, Joshua Daigle, Kimberly Doxey, Summer Garcia, Kayla Kelley*, Kayla Landreneaux, Joshua Picou, Kristen Repp*, Desiree Roberts, Brooke Willis*.

Fourth grade: Kassie Guthrie, Adam Henry, Donald January*, Alnetta Lasalle, Lisa LeCompte, Lauren Nunez, Jonathan Taylor, Tracie Weldon.

Fifth grade: Brooke Arrant, Ryan Billings*, Jenny Burleigh, Bronwen LaLande*, April Lopez, Alyssa Sellers.

Sixth grade: Paula Felice, Mary Ellen Henry, Sharika January, Jeremy Newman, Amy Racca, Terri Ramey, Kelley Roberts, Tony Rodriguez, Tiffany Rougeau, Lori Willis.*

Seventh grade: Shawn Authement*, Erik Burleigh*, Jonathan Dimas, Renesha Fountain*, Jeremy Furs*, Michael Gray*, Ben Landreneaux, Nira Rougeau.

Mount Everest, the world's tallest mountain, is 29,028 feet.

Edward D. Jones & Co.
Serving individual investors since 1871.

- Stocks
- Mutual funds
- Bonds
- Government securities
- Tax-free bonds
- CDs
- Money-market funds
- IRAs

...and much more!

Call or drop in today!

WARREN MERCER
4999 Common Street
Lake Charles 474-6087
1-800-737-7998

Edward D. Jones & Co.*
Member New York Stock Exchange, Inc.
Securities Investor Protection Corporation

Serving individual investors from more than 1,700 offices nationwide.

Nylon has been around since 1937.

Congratulations!
DUSTY LEBLANC



State Champion
WRESTLER
70 Lb. Division
Ages 11-14 From
Grand Chenier Elem.
Son of Helen LeBlanc of Cameron. Complements of. . .
COBWEB CAFE
Jay Jay Doxey

100% MAJOR MEDICAL
EXAMPLES: I M DEDUCTIBLE

Ages	
19-29	39.40
30-34	53.70
35-39	62.90
40-44	74.10
45-49	86.90
50-54	104.30
55-59	120.50
60-64	128.80
Dep Child	22.40

We will call you back same day, with your quote.

1-800-737-3492
CALL TODAY!

REWARD

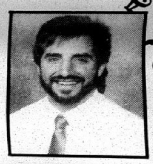

Yourself With A New
CHEVROLET, GEO OR HYUNDAI
GO SEE
DARREN THERIOT
SALES REPRESENTATIVE
"Your Cameron Parish Money Saver"

CHEVROLET Geo Billy Navarro CHEVROLET Geo
1-800-400-8830
BUSINESS: 474-1999 HOME: 491-9681

Happy Birthday
GRANNY LOUETTA
Love, Scott, Tabitha
And The Gang



Even though you are far away, we still want to say. . .
HAPPY BIRTHDAY
. . .To a wonderful little boy who brings us so much joy!
HAPPY BIRTHDAY
GERRY LANE
Love,
The Thomas Family

Wishing Someone Happy BIRTHDAY ??



PLACE A BIRTHDAY AD WITH THE PILOT

ONLY $15.00 or $22.50
(Includes Photo & Artwork)

Send your request with photo along with payment to: Cameron Parish Pilot, P. O. Box 995, DeQuincy, La. 70633. Birthday ads must be signed.

Deadline Each Week Is Tuesday!

HEARTBEAT

What really constitutes "high tech" medicine?

By CRAIG WALKER, M.D.



When a news story appeared recently about the Food and Drug Administration's approval of the excimer laser for removing plaque from heart and other arteries, a patient asked me if we had one yet. He was surprised when I said we didn't have one, nor did we plan to purchase one.

"How can you claim to be the high-tech heart center without it?" he asked.

The answer to that question, quite simply, is that the laser – any laser – is not the state of the art in heart care. The advantages it possessed just two or three years ago are now outweighed by its shortcomings, and newer, simpler, more effective and much less expensive technologies have now taken its place as the leading-edge technologies in clearing arteries blocked by cholesterol plaque.

Yet the laser continues to make headlines and hospitals are rushing out in droves to pay $250,000 for a device that is less safe, less effective and enormously more costly to the patient than these more mundane-sounding alternatives.

To give them the benefit of the doubt, perhaps those buying the laser simply don't know that it isn't the best available option today. CIS has been instrumental in the development of *all* of the new technologies now making their way into the mainstream of cardiology, while most hospitals buying the laser have no clinical research experience whatever.

Less charitably, some may be buying the laser as a marketing device, assuming that patients will be drawn to them by its "high tech" mystique.

There is a widespread public perception that the most advanced technology is the most sophisticated-*sounding* technology. And lasers sound more sophisticated than super-slippery guidewires and catheters and devices that use tiny blades or burrs to remove plaque. But they aren't.

High technology, in medicine or any other field, is the technology that produces the best result. The sophistication of the devices or materials it employs in achieving that result is quite irrelevant.

Dr. Craig Walker is medical director of the Cardiovascular Institute of the South, and practices at CIS/ Houma.

This column is sponsored in the public interest by the Cardiovascular Institute of the South. For further information or an appointment, call CIS/Lake Charles at (318) 474-5092.

Cardiovascular Institute of the South
Houma, Lafayette, Lake Charles, Thibodaux, Morgan City, Galliano



Grand Lake teachers honored by clubbers

The members of the Sweetlake Extension Homemakers Club recently honored the entire faculty of the Grand Lake School with a soup and salad luncheon.

This luncheon was given in observance of Teachers Appreciation Week.

In the above photo, six members of the Sweetlake Extension Homemakers Club are pictured with Pearl Leach, principal of Grand Lake High School. These members helped to serve luncheon to faculty in observance of Teachers Appreciation Week. Pictured are, left to right, Cleo Duhon, Eddie Mae Faulk, Billie Fruge, Pearl Leach, Sherry LaVergne, Melba Faulk, and Ruth Precht.

New memorial books

New memorial books in the Cameron Parish Library are listed as follows, with names of the ones in memory and donors, respectively:

Old South, Theda R. Crain by Patti, Pavell Domatti and Family.

Victoria, The Young Queen, Corrine Canik by Faculty and Staff of Grand Chenier Elementary School.

Heartland of a Continent, Clem January by Mr. and Mrs. Melvin Boudreaux.

World Is My Home, Norris Mhire by Mr. and Mrs. Melvin Boudreaux.

A Book In Honor of Roberta Rogers, Civil War by Bill and Willa Dean Morris.

Louisiana Indian Tales, Theda Roy Crain by Bill and Willa Dean Morris.

Louisiana Potpourri, Corrine Canik by Jimbo and Hilda Henry.

Off The Beaten Path, Beulah Richard by Jimbo and Hilda Henry.

How They Met, Thelma Young by Mr. and Mrs. Ernie Miller.



GRAND KNIGHT Gerald Touchet of the F. J. Pavell Knights of Columbus here presents the Family of the Year plaque to Russell and Claudette Badon and their three children.



BARRY BADON, right, F. J. Pavell KC Council Knight of the Year, is presented with a plaque by Rodney Guilbeaux, financial secretary.

Hackberry News

By Grace Welch

ATHLETIC BANQUET

The Hackberry Athletic Banquet will be held Thursday, May 14, at 6:30 p.m. at the Hackberry Community Center. A ribeye dinner will be served; adults, $8 and children, $5. Contact the school for tickets.

BOOSTER CLUB

The Booster Club announced that $15 was donated to the Hackberry Youth Organization for equipment.

BIRTHDAY

Mr. Stanford LaBauve celebrated his 80th birthday April 30.

VISITORS

Visiting Leatha and Junior Duhon April 26, were Harold and Jean Chelette and Randy from Baytown, Tex.; Ruby Johnson and sons Kevin and Nicky from Mermentau; also Betty Viator and Shan, Bobby and Rockie Perry, Kenny and Kelly, Carlton and Linda Leger, Mr. and Mrs. Harvey Baker, Sonny and Bertha LeBlanc from Sulphur.

CATHOLIC NEWS

Twelve children made their First Communion Sunday, May 3, at St. Peter's Catholic Church. They were: Lauren Gray, Serena Duhon, Nancy Cain, Leanne Johnson, Micah Silver, Joel Colligan, Lance East, Curtis Welch, Ty Alexander, Jake Bufford, James East and Joshua Abshire.

The Crowning of the Blessed Mother will be at 9 a.m. mass Sunday, May 10.

A Mother's Day pie sale will be May 9 and 10. Place orders by calling Velma Lowery or the rectory.

The next bingo will be May 9 at 7:15 in the Catholic Hall.

Cattlemen's Assoc. sale

The annual Cameron Parish Cattlemen's Association Sale will be held Saturday, May 23, at the DeQuincy Sale Barn according to Gary Wicke, Cameron Cattlemen's Association secretary.

This sale is the major fund-raising event for the Cameron Cattlemen's Association. Jim Miller, owner of the DeQuincy Livestock Market, dedicates one percent of his sale commission of all cattle sold that day from Cameron cattle producers.

Funds received from this sale are used to support the beef industry in Cameron Parish and the young people involved with the 4-H and FFA beef projects.

Beef program set May 13th

A beef cattle educational program will be held Wednesday, May 13, at 7 p.m. at the Burton Coliseum in Lake Charles, according to Gary Wicke, Cameron Parish Cooperative Extension Service.

The guest speaker will be Carl Cooper of Hitch Feedyard, Guymon, Okla., which is one of the larger feedlots in the country. He will discuss the types of services and programs such as retained ownerships of calves, types of cattle feeds, and types of carcasses produced.

This program is co-sponsored by the Cameron, Calcasieu and Jeff Davis Parish Cattlemen Associations with the Louisiana Cooperative Extension Services.

For further information please contact Gary Wicke at 775-5516.

Family tells appreciation

Dear Mr. Wise

I'd like to express our appreciation to you. Your newspaper has been instrumental in many ways for our family.

First, both of our children have been reporters for 4-H, they depended upon your paper for club publicity.

Also, ads in your paper have been very productive. Because of your publishing, we have bought land for our homesite, sold various items, had a successful garage sale, and finally sold our home and land.

Your paper reaches many individuals and is a vital instrument for Cameron Parish. Even though we are moving from Cameron Parish, we will continue to subscribe to the Cameron Pilot so as to remain in touch with Cameron Parish.

Sincerely,
/s/ Arlene P. Coreil

License sale

Local fishermen are reminded that commercial and recreational gear licenses may be obtained at the Lake Charles office of the La. Dept. of Wildlife & Fisheries on Thursdays, April 30, May 7 and 14 from 7:30 a.m. to 3:30 p.m.

In addition, license applications will be accepted by mail at the New Orleans and Baton Rouge offices.

Persons with disabilities are invited

Persons with disabilities who are actively involved in their communities as elected or appointed officials or as community volunteers are invited to participate in a special national project designed to help people with and without disabilities become involved in a "back to community" movement.

Potential participants are invited to send a brief biographical statement with current contact information to Sandra Gordon, senior vice president, corporate communications, National Easter Seal Society, 70 East Lake Street, Chicago, Ill. 60601.

Information is requested by May 15, 1992.

COMPLEX
Cont. from Pg. 1

share an office in the building, along with their Legislative Assistant Myrna Conner. Roach praised Soileau in what he has done to raise the quality of health care he had brought to the South Cameron hospital, and this extension to the hospital.

Picard also had high praise for what has been done with the complex and stated, "I came out the winner in the legislature's reapportionment plan by inheriting this area to serve."

He said that one of his principal aims is to push tourism in his area, that has been so devastated by the decline in the oil industry.

"We must get those tourists off Interstate 10 directed to our area, to pass along the coast and go on to Pecan Island and to Abbeville. They need to see and sample some of our Cajun culture," he said.

Dr. Sanders, who is one of the local doctors working with the local hospital, praised the work of the hospital serving the community.

He said, "I came here 11 years ago and have seen what has been done here and the dedication that Joe Soileau has had to our hospital and now this complex".

Soileau said that over 200 people have already signed up for the fitness center.

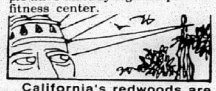

California's redwoods are the world's tallest trees, towering more than 360 feet.

Sales & Service — New & Used
We Service All Makes & Models
In Lake Charles
Shetler Lincoln-Mercury
478-1720 3201 Hwy. 14

CAMERON PARISH LEGAL NEWS
A Business report of current & credit information
Published weekly & mailed 1st Class to subscribers with up to date Cameron Parish information on Suits, Judgments, Oil & Gas Leases, Deeds, Leases, Charters, Mortgages, Chattels, Births, Probates, Wills, etc.
Call or write for sample copy or subscribe to:
LEGAL NEWS PUBLICATIONS BY THE DAILY DOCKET, LTD.
P. O. Box 4831, Lafayette, LA. 70502 (318) 237-4000

CONTRABAND D·A·Y·S
INFO LINE
CALL 1-800-737-INFO
For the latest Contraband Days schedule of events, call 1 800 737-INFO (4636).
Receive 100 free* cellular minutes with the purchase of every cellular phone between April 20 - May 31, 1992. Stop by our new store at 219 W. Prien Lake Road (East of Ernest St.) and see the latest cellular phones and accessories.
Don't miss the Mercury Cellular & Paging Contraband 5 Miler & 1-Mile Run/Walk, May 9-8:00am. Stop by the store for official entry forms.
*Some restrictions apply.
MERCURY CELLULAR & PAGING
219 W. Prien Lake Road
436-9000
A Proud Diamond Sponsor of Contraband Days.

If You Wish To Advertise With The Cameron Parish Pilot Call Toll Free At 1-800-256-7323

Your Key To A Great Deal!
LANCE MUDD
Sales Representative
Come By Today & Save"!
LAKE CHARLES NISSAN
NISSAN Give us a chance to earn your business!
1-800-467-8038 1410 E. Prien Lake Rd. • 477-8038

PROGRESSIVE FEED INC.

Rice Bran	100 Lb. Bag	$3.50
Rough Rice	80 Lb. Bag	$4.00
Clean Broken Rice	100 Lb. Bag	$5.50
15% Cattle Feed	100 Lb. Bag	$4.75
Sow Feed	50 Lbs.	$3.00
Pro 100 10% Horse	50 Lbs.	$4.50
Pro 400 14% Horse	50 Lbs.	$4.99
Pro 600 16% Horse	50 Lbs.	$5.50
Race Horse Oats or Sweet Oats	50 Lbs.	$4.75
21 % Dog Food	40 Lbs.	$6.85
26% Dog Food	40 Lbs.	$7.50

Phone: 494-1326 Or 1-800-737-6287
2 Miles N. of Chloe Exit off I-10 - Lake Charles

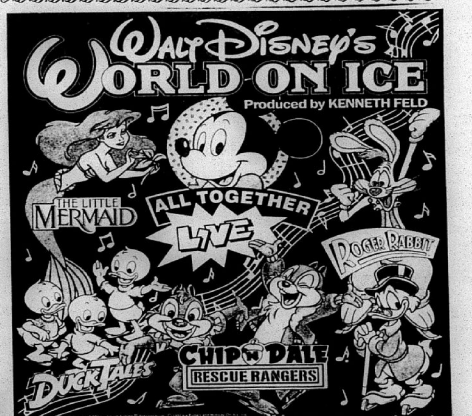

MAY 6 THRU MAY 10
Lake Charles Civic Center

Wed. MAY 6 ★ 7:30 PM
OPENING NIGHT
SAVE $3.00
ON ALL TICKETS Courtesy of KPLC TV 7 and McDONALD'S

Wed. MAY 6	7:30PM
Thu. MAY 7	7:30PM†
Fri. MAY 8	7:30PM
Sat. MAY 9	12NOON†...3:30PM...7:30PM
Sun. MAY 10	1:30PM...5:00PM

KIDS' SHOWS† SAVE $1.50
ON TICKETS FOR KIDS UNDER 12!
Fri. MAY 8 ★ 7:30 PM
FREE CALCULATOR!
One FREE Mickey Mouse Calculator per child under 12 with paid admission!

Information: (318) 491-1432
Group Rates: (318) 439-4209

TICKETS IN PERSON: LAKE CHARLES CIVIC CENTER BOX OFFICE and all Ticketmaster outlets including SOUND SHOP (Prien Lake Mall), HARVEST RECORDS (Lake Charles), HICK'S DEPARTMENT STORE (De Ridder), BEAUMONT CIVIC CENTER and SOUND CASTLE (Beaumont)
BY MAIL: Send self-addressed envelope with $2.00 service charge per order and check or money order payable to LAKE CHARLES CIVIC CENTER, WALT DISNEY'S WORLD ON ICE, Lake Charles Civic Center, P.O. Box 900, Lake Charles, LA 70602

CHARGE BY PHONE:
1-800-488-5252
(318) 491-1432
(service fee of $2 per order)

******* YOUR BEST ENTERTAINMENT VALUE! *******
ALL SEATS RESERVED • PRICE INCLUDES TAX
$9.50 - $11.50

CATCH THE DISNEY DAZZLE!

Remember?

By Keith Hambrick

(Cameron Parish Pilot, May 1, 1959)

HACKBERRY BEACH

(By Jerry Wise)

"I enjoyed your article last week about Hackberry Beach, the big resort area of years ago," writes Miss Elora Montie, our Grand Chenier correspondent. She continues:

"I am proud to say that one of the hotels there belonged to my grandparents, Mr. and Mrs. Joseph Portie of Grand Chenier. My mother, Mrs. Ruth Montie, and family, worked there entertaining the folks who came from all points. J. W. Doxey was a regular customer at the hotel.

The steamer, 'The Olive', from Mermentau, a boat owned by the late Fredrick Portie, and a boat owned by Adam Nunez of Lake Arthur, would carry crowds of folks to and from the beach where they enjoyed swimming, fishing and seining. All enjoyed the big fish dinners at the hotels."

"There was also a dance hall on the beach where folks enjoyed dancing by accordian, violin and guitar music."

RAT CAMPAIGN

Public health officials expressed concern this week over the slow down of the rat extermination campaign in Cameron Parish. The hordes of rats still present here are a potential danger of typhus.

A rat poisoning program was begun by the Cameron Health Unit and the Cameron Police Jury two months ago after health officials became alarmed about the tremendous increase of the rodents here.

Since that time more than 3,000 pounds of rat poison has been distributed to home owners and business people free of charge to be put out on their premises.

Sanitarian Edison Mhire said that thousands of the rats have been killed, but that the job is far from completed.

SCHOOL MILLAGE REDUCED

Here is some good news for Cameron Parish taxpayers; tax millages in all the parish's school districts have been reduced for 1959, according to Supt. U. E. Hackett.

SKEET SHOOT CHAMPION

Don Wagner walked off with first place Sunday afternoon at the Optimist Club Skeet Shoot which netted him a shrimp net donated by J. C. Billings. Don shot 24 out of 25.

In a shootoff between Frankie Henry and Freddie Richard, Frankie came in second shooting 23 out of 25 and winning 5 pounds of shrimp from Cheramie's Fish House. Freddie came in for third place to win a short order from the Cameron Cafe.

SCHOOL FIRE DRILL

The Cameron Volunteer Fire Department, under the direction of Fire Chief Ray Burleigh, conducted a fire drill at the Cameron Elementary School this week. All the trucks and equipment of the Department were used in the drill that simulated a fire at the school.

School board joins suit

The Cameron Parish school board has joined seven other south Louisiana school boards in suing the state over the proposed Minimum Foundation Program.

The program contains the formula used to distribute state education funds.

Two lawsuits recently filed against the state contend the school boards would be "adversly affected" by the proposed legislation.

The school boards charge that the current level of state funding of K-12 education is inadequate and should be addressed immediately.

They also want a "hold harmless in perpetuity" provision added to any formula modification by the legislature.

The superintendents involved have said they unanimously agree the proposed MFP formula not be funded at what they see as the expense of their respective school districts.

Other parish school boards included in the action include Calcasieu, East Baton Rouge, Iberville, Jefferson, Plaquemine, St. Charles and West Baton Rouge.

Camp condemned

Acting under a recently passed parish ordinance, the Cameron Parish Police jury voted Monday to condem the remains of a burned camp at Holly Beach and arrange for its removal.

The jurors were told that the camp, which burned several years ago, is a hazard since debris from it is blowing on to other camps.

The camp owner, who lives outside the parish, has 30 days in which to remove the camp or the jury will do the job itself and add the cost to the owner's taxes.

SS aid offered

The Social Security Administration needs some help and Police Juror Ray Conner told the Cameron police jury to use their influence to offer aid.

Conner said he recently had to go to the Social Security office in Lake Charles and said he found them overwhelmed with work. He said he was told they used to have 40 persons but now have only 20 persons doing the job.

The jury agreed to write the congressional delegation urging more personnel for the area Social Security office.

— NOTICE —

The meeting time for Cameron Parish Gravity Drainage District No. 3, has been changed form 2:30 p.m. to 3:00 p.m. on the 3rd Tuesday of each month.

RUN: May 7, 14, 21 (M 13)

THE CAMERON PARISH PILOT (USPS 065920) is published for $14.28 per year (Cameron and Calcasieu Parish) by Mr. and Mrs. Jerry E. Wise, editors and publishers, P. O. Drawer J. School Street, Cameron, Louisiana 70631-8998. Second class postage paid at DeQuincy, Louisiana. POSTMASTER: Send address changes to THE CAMERON PARISH PILOT, P.O. Drawer J, Cameron, Louisiana 70631-8998.

— PUBLIC NOTICE —

Cameron Parish Waterworks District No. One will receive sealed bids on May 21, 1992 at 6:30 p.m. for a 371 Detroit Diesel Engine. May be seen at the Cameron parish Waterworks District No. One Office. RUN: 4/30, 5/7 & 14 (A 39)

— SUMMER WORKERS NEEDED —

Anyone interested in working for Waterworks District No. Nine during the summer months should obtain an application from Bonnie Theriot at the Grand Chenier Fire Station. All applications must be in by 3:00 p.m. on May 22, 1992.

RUN: May 7, 14, 21 (M 9)

— HELP WANTED —

Registered Nurse for Public Health position in Cameron Parish.

Hours: 8 a.m. - 4:30 p.m., Monday through Friday.

If interested, applications may be obtained at the Health Unit or call 775-5368 or 491-2040 and ask for Mrs. Ortego.

Equal Opportunity Employer

FOR RENT

GRAND CHENIER on the Mermentau River. 3 bedrooms, 2 baths. Central air and heat. Unfurnished. No pets. Deposit/Lease. Call 477-0624. 3/26tfc.

WORK WANTED

WORK WANTED: Babysitting done in my home. Monday - Friday, from 7:00 a.m. until 5:00 p.m. for information call Tammy at 775-8018, anytime. 5/7-14p.

WORK WANTED: I will do babysitting in my home. Monday - Friday. 7:30 a.m. - 5:00 p.m. $8.00 per day. Call Kimberly LeBoeuf, 775-5773. 5/7-21p.

GARAGE SALE

GARAGE SALE: Four families. Sat., May 9, only. 8 a.m. to 3 p.m. Located between red light and Kajon in Creole. 5/7p.

CARD OF THANKS

CARD OF THANKS

Dear people of Hackberry and surrounding areas:

Jr. and I want to thank each and everyone for being kind and generous to help us in time of need.

It is good to know we have many friends to help one another.

Thank you again from our hearts.

Jr. and Leatha Duhon

KEITH'S PAINT & BODY SHOP

LOCATED AT 5603 COMMON STREET

★ Guaranteed Color Match ★ Foreign & Domestic ★ Reasonable Rates

★ Quality Work ★ Collision Specialist ★ Large & Light Duty Trucks

— INSURANCE CLAIMS WELCOME —

Owners: Keith Mathieu & Patty Thibodeaux Mathieu

474-4379

I-CAR CERTIFIED Members of: ASA, NFIB & BBB

OUR GOAL IS YOUR SATISFACTION

CHECK THE CLASSIFIEDS FIRST!

LEAP INTO VALUES

The Cameron Parish Pilot

Come by Clipper Office Supply

School Street Phone 775-5645

MOBILE HOMES

FOR SALE: 1979 model 14 x 80 ft trailer. 3 bedrooms and 2 baths. $5,500.00. Phone 775-7787. 5/7-14p.

FOR SALE: Price reduced! 1983 model 14 x 70 Vogue by Fleetwood. 2 bedrooms, 2 baths, partially furnished. Double insulated windows, vinyl siding, carport and deck. Great condition. Must see to appreciate! Call Debbie Doxey at 775-8251. 5/7-21p.

FOR SALE: Price reduced! 1980, 14x60 mobile home. 2 bedrooms, one bath, 16x20 shop, on 102 ft. x 102 ft. lot in Oak Grove. Good condition. 300 ft. deep well, city water, $12,500 firm. Call 775-7391 or 666-2705. 4/16-5/7p.

FOR SALE: 14x75 two bedroom, two bath trailer. Master bath has jacuzzi. Built in china cabinet in kitchen. Entertainment center. Large deck. Call 775-7589. 4/23-5/28p.

SPRING INTO SAVINGS! Sale going on now! Over 200 new and used motor homes and travel trailers. Pace, Arrow, Southwind, American Eagle, Tioga, Limited, Cambria, Allegro, Coronado, Prowler, Avion. Carri Lite. Kite Bros. R. V., Hwy 171 N., DeRidder, LA, 318-463-5564. Monday - Friday, 8 a.m. - 5:30 p.m., and Saturday, 8 a.m. - 1 p.m. 12/5tfc.

FOR SALE

DON'T BUY anything... Until you've checked The Cameron Pilot Classified Section! Dodge traffic, crowds and tired feet. To place a classified ad go by Clipper Office Supply, School Street, Cameron, or mail your ad with payment to P. O. Box 995, DeQuincy, La. 70633. Classified Ad rates are one insertion, 25 words or less, $3.50 (each additional word is 10¢). Deadline is Wednesday, 10 a.m.

FARM EQUIPMENT

STEEL BUILDINGS: Must sell two steel buildings from cancellation. One is 40 x 40. Brand new, sell for balance owed. Call Dave 1-800-594-7900 (AM's best). 4/30-5/7p.

REAL ESTATE

FOR SALE: Three bedroom, two bath home in Ridgecrest Subdivision on very nice corner lot. Central air and heat. 12 x 16 back deck and workshop. New front deck. $55,000. Call 775-7174. 4/30-5/14p.

REAL ESTATE: We have listings of lots, acreage and homes. If you are in the market, call Donald R. Criglow, Habco Realty, 318-775-2871. 1/16tfc.

BOATS FOR SALE

FOR SALE: 24 ft all aluminum boat, motor, trawls, frames. For more information, call John Allen Conner. 542-4426. 4/30-5/7p.

USED VEHICLES

FOR SALE: 1982 Buick Park Avenue. Good work car. $550. Call 569-2473. 4/23-5/7c.

NOTICES

TIRED OF low CD rates? Earn 10-14 percent on fully secured investments. Call for appointment. 437-7710. TEM Financial Services. 4/23-5/14p.

BUSINESS OPPORTUNITY: Dress shop for sale in Cameron. Building and contents, call 775-5068. 4/9tfc.

CAMERON PILOT Classified Ad rates: One insertion, 25 words or less is $3.50 (each additional word is 10¢). Stop by our office, located in Clipper Office Supply, School St., Cameron, or mail your ad with payment to P. O. Box 995, DeQuincy, La. 70633. Deadline each week is Wednesday, 10 a.m.

Our landfills may be less full thanks to new labels that can be recycled.

TRUDY YOUNG

Certified Image Consultant

BeautiControl Cosmetics

AMERICA'S PREMIER IMAGE COMPANY™

Serving... Johnson Bayou, Holly Beach, Cameron and Hackberry

CALL TODAY: 569-2631

•FREE Color Analysis
•Color Coded Make-Up
•Skin Care
•Total Image Profiles

IMAGES PHOTOGRAPHY

Open: Monday thru Saturday

9:00 a.m. - 6 p.m.

WE OFFER. . .

•Senior Portraits (Indoor or Outdoor)

•Families •Special Occasions

•Sports and Groups

•Also Wedding Portraits

Call for Appointment 542-4413

Rt. 2 Box 70, Creole, La.

Michelle Richard, Photographer

You're Invited To Our. . .

Open HOUSE

AT THE

South Cameron Medical Complex

Thursday, May 7, 1992

8:30 a.m. - 2:00 p.m.

****

COME AND TAKE PART IN THE. . .

National Heart Attack Risk Study

(Provided by St. Patrick's Hospital)

REMEMBER a Health Resource Fair will also be part of the days activities, at no cost to the public. Appointments are being taken and are required. Call Brenda, Kelly or Ellen at 542-4111, Ext. 200, 208, or 280 for those interested in participating in the Study, which includes: Blood Pressure, Diabetes, Weight, Cholesterol Screenings and Smoking.

The only two requirements for the study are, 1. You must be ages 18 and over, and 2. You must fast four hours before the study.

This is a five year study. Participants are screened every six months FREE! We will re-contact you for screening at the South Cameron Facilities.

IT'S FAST. IT'S FREE, AND IT COULD SAVE YOUR LIFE!

LEGAL NOTICES

NOTICE FOR BIDS

The Cameron Parish Waterworks District #2 of Hackberry will receive sealed bids until 7 p.m., Thursday, May 14, 1992, for repairing, sandblasting and painting the interior and exterior of the 100,000 gallon elevated water tower per specifications.

All bids must be presented on bid form which may be obtained from the Cameron Parish Waterworks District No. 2 Office, P.O. Box 334, Hackberry, La. 70645 or by calling 318-762-3935.

Cameron Parish Waterworks Dist. No. 2 reserves the right to reject any/or all bids and to waive formalities.

/s/ ALTON SCHEXNIDER
Chairman

RUN: April 30, May 7, 14 (A-43)

NOTICE TO BIDDERS

Sealed proposals for the construction of the following project will be received by the Cameron Parish School Board, Cameron, La. until 10:00 A.M. Monday, May 11, 1992 in the Cameron Parish School Board Office.

Bids shall be for furnishing all labor and materials and performance of all work for Construction of Various Projects to Cameron Parish Schools for The Cameron Parish School Boad, HA #020, 1992.

All as per plans and specifications prepared by Hackett and Associates, which plans and specifications and proposal forms are on file and available for examination by prospective bidders and other interested parties at the office of HACKETT AND ASSOCIATE, Architects, P.O. Box 4982 (4402 Nelson Road), Lake Charles, La. 70606-4982. One copy may be obtained at the above address for a deposit of $100.00 per set. Deposit is fully refundable for the first set of documents in good condition no later than ten (10) days after receipt of bids. The deposit of all other sets of documents will be refunded fifty percent (59%) upon return of documents as stated above. Prime bidder is defined as licensed General Contractors bidding for this job as such.

All bids must be sealed and will be publicly opened and read at the above designated place and time. No proposal may be withdrawn within thirty (30) days after the above scheduled time of opeening and the right is reserved to reject any and all bids and to waive informalities.

Official action will be taken at the regular meeting of the Cameron Parish School Board on May 11, 1992.

The contractor will be paid on monthly estimates in cash in accordance with the specifications.

CAMERON PARISH SCHOOL BOARD
CAMERON, LOUISIANA
/s/ T. W. McCall,
Superintendent

RUN: Apr. 2, 9, 16, 23, 30, May 7 (A-1)

NOTICE FOR BIDS

The Cameron Parish School Board will receive sealed bids at 1:00 p.m. on Friday, May 8, 1992 for the following:

Business Computer Software.
Instructional Computer Courseware.
Instructional Computer Software.

Bids must be submitted in writing on bid form obtained from the Cameron Parish School Board Office, Cameron, La. The bid envelope must be clearly marked on the outside "Bid on Computer Business Software, Instructional Courseware, Instructional Software." Specifications may be obtained from the Cameron Parish School Board Office.

The Cameron Parish School Board reserves the right to reject any and all bids submitted and to waive formalities.

CAMERON PARISH SCHOOL BOARD
/s/ Thomas McCall,
Superintendent

RUN: Apr. 16, 23, 30, May 7 (A-22)

NOTICE OF PUBLICATION
CAMERON PARISH SCHOOL BOARD

By virtue of and in conformity with the procedures on Section 151 through 158 of Title 30 of the Louisiana Revised Statutes of 1950, as amended, sealed bids will be received at the office of the Cameron Parish School Board in Cameron, Louisiana, on or before the 11th day of May, 1992 at 10:00 a.m., at which time all bids received will be opened by the Cameron Parish School Board for a lease covering the oil, gas, sulphur, potash, and/or other liquid gaseous hydrocarbon mineral rights in, to, and under the following described property:

The South Half of the Southeast Quarter (S/2 of SE/4) of Section 16, Township 14 South, Range 13 West, Cameron Parish, containing 80 acres, more or less.

Bids may be for the whole or any particularly described portions of the tract advertised herein.

All bids are to offer a Cash Payment, one-half (1/2) of which is to be bonus as full and adequate consideration for every right granted by this lease and one-half (1/2) of which is to be rental for the first year of the lease, for a lease having a primary term which shall not exceed three years, and if the bid offers a delay rental the Annual Delay Rental shall not be less than one-half (1/2) of the aforesaid cash payment, which lease is to be granted without any warranty or recourse against lessor whatsoever, either expressed or implied, not even for return by lessor of any payments received under the lease or being otherwise responsible to lease. Minimum royalties shall be one-fourth (1/4) of all oil and gas produced and saved; one-eighth (1/8) of the value per long ton of sulphur produced and saved which shall yield not less than $2.00 per long ton; one-eighth (1/8) of the value per ton for all potash produced and saved; which shall yield not less than one dollar ($1.00) per ton; and one-fourth (1/4) of all other minerals produced and saved.

All leases awarded shall be executed upon terms and conditions provided in the current Cameron Parish School Board lease form with all applicable riders as appended and including any Approved Rider for Attachment to State Agency Lease Forms, and including, but not limited to, provisions as follows: Should lessee fail to begin the actual drilling (spudding in) of a well on the lease premises within one year from the date of the lease, the lease shall automatic aa to both parties to the lease, unless on or before such anniversary date, lessee shall pay a delay rental which shall in no event be less than one-half (1/2) of the aforesaid cash payment offered for the lease), which shall cover the privilege of deferred drilling operations for a period of one year. Upon like payments annually, drilling operations may be further deferred for successive periods of one year each during the primary term of three years. The lease shall provide for drilling of offset wells where necessary to protect the board's interest and shall contain the provisions against the assignment of sublease of the lease unless approved by the School Board. The lessee shall have the right to enter into pooling or unitization agreements with respect to development of the leased premises subject to the approval of the School Board.

Any lease granted hereunder shall be on the regular current Cameron Parish School Board lease form with Approved Rider for Attachment to State Agency Lease Forms and shall be subject to the approval of the State Mineral Board. A copy of the said lease form and rider are available for inspection at the office of the Cameron Parish School Board in Cameron, Louisiana. Certified Check, Bank Money Order, or Cashier's Check, payable to the Cameron Parish School Board for the full amount of the bonus, shall accompany and be submitted with each bid; and no bid thus submitted may be thereafter withdrawn or cancelled; and the cash bonus accompanying the bid of the successful bidder shall be forfeited to the Cameron Parish School Board should he not return the written lease, duly executed, within twenty (20) days after his receipt of the same.

The Cameron Parish School Board reserves the right to reject any and all bids and to grant a lease on any portion of the tract advertised, or not to grant a lease on any portion not to the best bid offered for the lease on the entire tract.

CAMERON PARISH SCHOOL BOARD
BY: /s/ Thomas McCall,
Superintendent

RUN: Apr. 23, 30, May 7 (A-29)

NOTICE

List of Petit Jurors drawn to appear and answer in Open Court at the Courthouse in Cameron, Louisiana at 10:00 o'clock A.M. on May 18, 1992.

Mary H. Granger, Rt. 1 Box 724, Bell City, La.; Johnny Hantz, 1345 Circle, Hackberry, La.; Jimmie L. LaSalle, Rt. 1 Box 235, Cameron, La.; Gregory D. Boudreaux, Rt. 2 Box 60, Creole, La.; Willie Bargeman, Rt. 3 Box 27D, Creole, La.

Pamela L. Jones, Rt. 2 Box 328B, Lake Charles, La.; Michelle D. LeLeune, Rt. 2 Box 328AD, Lake Charles, La.; Andrew J. Ogea, Rt. 1 Box 814, Bell City, La.; Thomas Doroth Hoffman, P.O. Box 487, Bryan 39921, John Hackberry, La.; Jacklyn O. Berzas, P.O. Box 1137, Cameron, La.; Diane T. Delcambre, P.O. Box 50, Cameron, La.

Donald W. Morris, HC 69 Box 290, Cameron, La.; Sandra D. Smith, P.O. Drawer T, Cameron, La.; John R. Bacciagalopi; Rt. 2 Box 14A, Creole, La.; John E. Duhon, Rt. 2 Box 377D, Lake Charles, La.; Joseph A. Grizzaffi, P.O. Box 36, Creole, La.; John Foster, Rt. 2 Box 387 Gulf Hwy., Lake Charles, La.; Arthur L. Booth, Rt. 1 Box 15, Grand Chenier, La.

Bruce L. Vaughn, P.O. box 196, Cameron, La.; Angela K. Edgley, Rt. 2 Box 331E, Lake Charles, La.; Daniel J. Davidson II, P.O. Box 251, Cameron, La.; Anna Bell G. Smith, P.O. Box 1025, Cameron, La.; Robert W. Thomas, HC 69 Box 62AB, Cameron, La.; Jacqueline Babineaux, Rt. 2 Box 325B, Lake Charles, La.; Linford Miller, P.O. Box 3, Creole, La.

Jessie J. Simon Jr., HC 69 Box 238, Cameron, La.; Mrs. Mary F. Richard, Rt. 1 Box 267A, Cameron, La.; Evelyn P. Boudreaux, Rt. 1 Box 1176, Duhon Ln., Hackberry, La.; Joanie J. Constance, HC 69 Box 122, Cameron, La.; Rebecca G. Gauthier, Rt. 2 Box 363 0, Lake Charles, La.; Susie B. Mancuso, Rt. 1 Box 180, Lake Arthur, La.

Randall L. Nunez, Rt. 2 Box 20 E, Creole, La.; Mark W. Mancuso, Rt. 1 Box 149, Grand Chenier, La.; Veronica East, 272 Portie Drive, Hackberry, La.; Mrs. Ewella M. Lewis, P.O. Box 186, Cameron, La.; John I. Dardeau, Rt. 1 Box 373 J, Lake Charles, La.; Mona A. Jefferson, Rt. 1 Box, Grand Chenier, La.; Shannon M. Pourciau, Rt. 2 Box 325 BA, Lake Charles, La.

Thomas A. Fontenot, P.O. Box 398, Lake Arthur, La.; Preston W. Smith, Rt. 2 Box 392, Lake Charles, La.; Katie C. Clark, Rt. 1 Box 225C, Gueydan, La.; Pamela R. LaFleur, 945 Main St., Hackberry, La.; Irene Barthe, P.O. Box 226, Cameron, La.; Sam Washington, P.O. Box 495, Cameron, La.; Timothy W. Reon, Rt. 1 Box 794, Bell City, La.; George T. McRight, JB Rt. Box 168, Cameron, La.

Ruby N. Dupuie, P.O. Box 228, Grand Chenier, La.; Goudy G. Aguillard, P.O. Box 255, Cameron, La.; Charles D. Precht, Rt. 1 Box 576, Bell City, La.; John P. Miller, P.O. Box 954 Lake Arthur, La.; Willie F. Mooe, Rt. 2 Box 394 AC, Lake Charles, La.; Ralph Pyatte Jr., P.O. Box 186, Cameron, La.; Dana K. Johnson, Rt. 1 Box 146C, Creole, La.

Evans Darbonne, 387 W. Main St., Hackberry, La.; Wilson L. Thibodeaux, P.O. Box 231, Creole, La.; Mrs. Jane LaBove, P.O. Box 155, Hackberry, La.; Ann L. Bales, Rt. 2 Box 385 G #A, Lake Charles, La.; Joyce C. McCall, P.O. Box 102, Cameron, La.; Jerry W. Bailey, P.O. Box 238, Cameron, La.

Sandra M. Daigle, Rt. 2 Box 222, Lake Charles, La.; George D. Sonnier, Rt. 1 Box 143B, Gueydan, La.; Dalonna A. Saloom, Rt. 2 Box 387G, Lake Charles, La.; Terrell Woosley, Jr. Rt. 2 Box 226, Lake Charles, La.; Alcide J. LaBove, Rt. 1 Box 246, Cameron, La.; Raymond M. Toups, Rt. 2 Box 388, Lake Charles, La.; Mrs. Lee J. Conner, P.O. Box 255, Creole, La.

Michael D. Robinson, Rt. 2 Box 236AB, Lake Charles, La.; Mrs. Hazel A. Richard, P.O. Box 93, Creole, La.; Judy R. Harrington, HC 69 Box 332A, Cameron, La.; Waldon L. Doxey, Rt. 1 Box 74, La. 82, Cameron, La.; Virgie S. Verrett, Rt. 1 Box, Cameron, La.

Rhymus E. Robinson, Rt. 2 Box 338D, Lake Charles, La.; Tammy McComb Guidry, Rt. 1 Box 474 Hwy. 385, Bell City, La.; Anne C. Garber, HC 69 Box 318, Cameron, La.; Harry Vincent, Rt. 1 Box 220, Gueydan, La.; Barbara LaBove, P.O. Box Ellender, Lake Arthur, La.; Marjalyn B. Myers, Rt. 1 Box 179, Lake Arthur, La.; Terry J. Theriot, Rt. 1 Box 220, Creole, La.

Clyde Duhon, Rt. 1 Box 370, Bell City, La.; Mrs. Edith L. Miller, Rt. 1 Box 278, Creole, La.; Eullie A. Monceaux Jr., Rt. 3 Box 180, Lake Charles, La.; Ernest R. Myers, Rt. 1 Box 179, Lake Arthur, La.; Della M. Miller, Rt. 1 Box 178, Lake Arthur, La.; Phyllis L. Oglesby, HC 69 Box 97, Cameron, La.; Linda O. Rose, Rt. 1 Box 278 Oblance Ln., Bell City, La.

Raymond P. Duhon, P.O. box 1047, Cameron, La.; Brent Duval Sr., Rt. 2 Box 252, Lake Charles, La.; Melissa R. Ewing, P.O. Box 274, Hackberry, La.; Anita A. Frederick, HC 69 Box 47, Cameron, La.; Mrs. Clifford Broussard, Rt. 1 Box 183, Lake Arthur, La.; Leon R. Hinson, P.O. box 273, Hackberry, La.; Mary L. LeBlanc, Rt. 1 Box 44A, Creole, La.

Frank M. Savoy, Rt. 1 Box 361 S, Lake Charles, La.; Robbie J. Primeaux, Rt. 1 Box 182, Bell City, La.; Joseph W. Lemieux, P.O. Box 1458, Cameron, La.; Harvey W. Wooldridge, P.O. Box 71 Old Town Rd., Hackberry, La.; John T. Constance, HC 69 Box 122, Cameron, La.; Nelson Andrews, Rt. 1 Box 28, Creole, La.

RUN: May 7 (A-48)

PROCEEDINGS
Cameron, Louisiana
April 13, 1992

The Cameron Parish School Board met in regular session on this date with the following members present: J. Preston Richard - President, Dan Dupont, Bill Morris, Karen Nunez, Daniel Billiot, and Betty Seay. Absent: None.

On motion of Mr. Dupont, seconded by Mrs. Nunez, the Board approved the agenda.

On motion of Mrs. Seay, seconded by Mr. Billiot, the Board approved the minutes of the March 9, 1992 meeting as published in the official journal.

On motion of Mr. Dupont, seconded by Mrs. Nunez, the Board authorized the staff to sell a used exhaust hood. No bids were received for it.

On motion of Mr. Dupont, seconded by Mr. Billiot, the Board approved the school calendar for 1992-93. The vote is recorded as follows:

AYES: Richard, Dupont, Billiot, Nunez, Seay.

NAYS: Morris.

ABSENT: None.

On motion of Mr. Dupont, seconded by Mr. Billiot, the Board approved installation of Whittle Communications, Inc., Channel 1 Network at South Cameron High School at no cost to the Board.

On motion of Mrs. Nunez, seconded by Mrs. Seay, the Board approved personnel report as follows:

Sabbatical Leaves - Mary Baker, teacher - Cameron High School, for the 1992-93 school year for rest and recuperation and Thomas Broussard, teacher - Grand Lake High School, for the 1992-93 school year for professional improvement.

Resignation - Allen Hinton, agriculture lab assistant at Hackberry High School, due to medical reasons.

Appointments - James Reed as agriculture lab assistant at Hackberry High School; Evelyn Constance as assistant to agriculture lab manager at Hackberry High School; Connie Bodin as lunchroom manager at Johnson Bayou High School; and Julie Billiot as lunchroom worker at Johnson Bayou High School.

RESOLUTION
OPPOSITION TO MANDATORY COLLECTIVE BARGAINING

WHEREAS, local school boards are elected by the people of Louisiana in sixty-six public school systems and are charged constitutionally and statutorially with the supervision and effective operation of the public schools, and

WHEREAS, the public schools belong to and are part of the fabric of society and in the individual parishes/cities and by the citizens of Louisiana as a whole, and

WHEREAS, local school boards make decisions in the proper operation of the public school system after consultation and input from the citizenry and are answerable to the voters at the polls, and

WHEREAS, teachers and school administrators are citizens and have the same opportunity to vote, consult, and take input as does any other citizen, and

WHEREAS, for one group of citizens to band together as a union or as any other pressure group in the private sector and unduly influence action by the local school boards through group pressure, threats, work stoppages, intimidation, strikes, etc., clearly gives them an unfair advantage over other citizens and is counter to the principle of good representative government, and

WHEREAS, teacher unions bargaining with a school board whose members are at least partially dependent on union membership support to be elected have a tremendously unfair advantage over private sector unions who have no say or influence on the membership of the board with whom they bargain, and

WHEREAS, compulsory collective bargaining which can be done in private and can make a binding determination with terms often arranged by an arbitrator who is in no way accountable to the citizens who own the schools and pay the bills is unfair and should never be required, now

THEREFORE, BE IT RESOLVED, that the Cameron Parish School Board strongly opposes mandatory collective bargaining in the public sector and believes it to be detrimental to the orderly and efficient operation of the public schools, and urges the Governor and the Louisiana Legislature to refuse to pass legislation that requires it, and

BE IT FURTHER RESOLVED, that copies of this resolution be sent to Governor Edwin Edward, members of the Legislature, members of the State Board of Elementary and Secondary Education, the State Superintendent of Public Education, Superintendent of the parish and city school systems, and local and State news media.

Adopted and approved this 13th day of April, 1992.

APPROVED:
/s/ J. Preston Richard, President
CAMERON PARISH SCHOOL BOARD
ATTEST:
/s/ Thomas McCall, Secretary
CAMERON PARISH SCHOOL BOARD

On motion of Mr. Billiot, seconded by Mrs. Nunez, the Board approved the revised budget for this fiscal year.

On motion of Mrs. Nunez, seconded by Mrs. Seay, the Board received a report for the staff on a visit to Ulysses, Kansas as guests of Cameron Telephone Company to view their fiber optic technology system.

On motion of Mr. Billiot, seconded by Mrs. Seay, the Board adopted a resolution authorizing the retaining of the law firm of Grant and Barrow to file an intervention in the current lawsuit against the State of Louisiana regarding the Minimum Foundation Program. Resolution attached.

On motion of Mrs. Nunez, seconded by Mr. Dupont, the Board received a report on instructional technology from the staff and authorized the Superintendent to advertise for bids for computer hardware and software with expenditures to come from next year's budget.

On motion of Mr. Dupont, seconded by Mr. Billiot, the Board authorized the Superintendent to advertise for bids on summer painting, doors, and glass at various schools.

On motion of Mr. Billiot, seconded by Mrs. Nunez, the Board approved a request from the Superintendent to attend a two day investment seminar in St. Louis in behalf of the Teacher Retirement System at no cost to the Board.

On motion of Mr. Billiot, seconded by Mrs. Seay, the Board approved a request from Gulf Coast Oil and Gas to advertise for bids for a mineral lease in Section 16-14-13, containing 80 acres, more or less. Resolution attached.

On motion of Mr. Billiot, with a unanimous second, the Board adopted resolutions in recognition of Parish Students of the Year and Parish Writing contest Winners. Resolutions attached.

On motion of Mr. Billiot, seconded by Mrs. Seay, the Board received correspondence.

On motion of Mr. Billiot, seconded by Mrs. Nunez, the Board approved the following for payment:

New Surface on Running track at Johnson Bayou High, Contractor's Final Cert. $7,163.00.

Miscellaneous Renovations to Grand Lake High and Bleachers at South Cameron and Johnson Bayou High, Contractor's Final Cert. $13,593.70.

Energy Conservation Measures #0009, Construction Cert. #9, $61,161.00.

Energy Conservation Measures #016, Architect's Cert. #2, $8,038.10; Contractor's Cert. #9, $61,161.00.

RESOLUTION

WHEREAS, the following resolution was offered by Mr. Dan Billiot, seconded by Mrs. Betty Seay:

WHEREAS, the Cameron Parish School Board has the potential of suffering a reduction in state funding under the proposed 1992-93 Minimum Foundation Program; and

WHEREAS, two lawsuits have been filed in the 19th Judicial District Court, one bearing docket number 379-560, entitled "Miriam S. Charlet, et al versus Legislature of the State of Louisiana, et al", and the other bearing docket number 379-562, entitled "The Minimum Foundation Commission, et al versus The State of Louisiana, et al", both of which address numerous aspects of educational funding from the State of Louisiana; and

WHEREAS, most, if not all, of the parish school boards involved in these lawsuits have fiscal interests that are different from the interests of the School Board in regard to the terms of the Minimum Foundation Program; however, this Board is financially similarly situated with twelve (12) other school boards with respect to state funding under the proposed 1992-93 MFP; and

WHEREAS, in order to protect the interests of the citizens of this parish (city), it is important for this Board to actively participate by intervening into these lawsuits in order to insure and secure adequate state funding for the public schools within this jurisdiction; and

WHEREAS, joining forces with the other financially similarly situated school boards would substantially reduce the Board's costs and expenses in this litigation; and

WHEREAS, the firm of Grant & Barrow, A Professional Law Corporation, has extensive legal experience in this area of school law and is willing to represent this parish and other parishes which are financially similarly situated under the new Minimum Foundation Program.

THEREFORE, BE IT RESOLVED, that the firm of Grant & Barrow be retained to file an intervention in the above referenced lawsuits on behalf of and to fully represent the Cameron Parish School Board in all aspects of these lawsuits or any other lawsuits which may be filed in the premises; and

BE IT FURTHER RESOLVED, that the Cameron Parish School Board agrees to pay to the law firm the hourly rate for special counsel approved by the Attorney General of the State of Louisiana (schedule attached) plus out-of-pocket expenses. The fees and costs charged shall be prorated among the school boards based upon the number of students in this school system divided by the total number of students in all the school systems represented by the firm. Further, this agreement shall be subject to the approval of the Attorney General of the State of Louisiana.

BE IT FURTHER RESOLVED, that the President of the Board is instructed and authorized to execute any and all documents pursuant to this resolution.

The vote on the motion was as follows:

Yeas: Bill Morris, Dan Dupont, Preston Richard, Karen Nunez, Daniel Billiot, Betty Seay.

Nay: None.

Absent: None.

The motion carried.

RESOLUTION

WHEREAS, the Cameron Parish School Board has received an application to advertise for bid for a lease for oil, gas and other minerals from the Cameron Parish School Board covering the following described land:

The South Half of the Southeast Quarter (S/2 of SE/4) of Section 16, Township 14 South, Range 13 West, Cameron Parish, Louisiana, containing 80 acres, more or less, and

WHEREAS, said application was accompanied by a certified check in the amount of $300.00 payable to the Cameron Parish School Board, as required by law, and

WHEREAS, the Cameron Parish School Board is desirous of advertising for bid the above described tract of land as requested, now

NOW, THEREFORE, BE IT RESOLVED that the Cameron Parish School Board does hereby authorize and request its Superintendent, Thomas McCall, to advertise, pursuant to the terms of R. S. 30, Sections 151 through 158 as amended, for an oil, gas, and mineral lease, covering and affecting the following described tract of land:

The South Half of the Southeast Quarter (S/2 of SE/4) of Section 16, Township 14 South, Range 13 West, Cameron Parish, Louisiana, containing 80 acres, more or less.

Said advertisement shall further provide that said bids shall be received on or before the 11th day of May 1992, at 10:00 a.m. at the Office of the Cameron Parish School Board, and that the Cameron Parish School Board reserves the right to reject any and all bids.

BE IT FURTHER RESOLVED, that Thomas McCall, Superintendent of the Cameron Parish School Board, is empowered to do each and everything that is necessary to carry out the intents and purposes of this resolution and that such actions are hereby approved and ratified as actions of this board.

Adopted and approved this 13th day of April, 1992.

APPROVED:
/s/ J. Preston Richard, President
CAMERON PARISH SCHOOL BOARD
ATTEST:
/s/ Thomas McCall, Secretary
CAMERON PARISH SCHOOL BOARD

RESOLUTION

WHEREAS, the Cameron Parish School Board has consistently encouraged academic excellence by the students in Cameron Parish Schools and

WHEREAS, the Cameron Parish School Board encourages competition by Cameron Parish students in various contests throughout the school year, and,

WHEREAS, Amanda Johnson 8th grade student at South Cameron High School, was a Parish winner of the Student of the Year Contest.

NOW, THEREFORE BE IT RESOLVED that the Cameron Parish School Board does hereby recognize, congratulate, and commend Amanda and Mr. and Mrs. Ronald Johnson, her parents, for this outstanding accomplishment.

BE IT FURTHER RESOLVED that copies of this Resolution be forwarded to Amanda, her parents, and the Principal of South Cameron High School in recognition and commendation of this achievement.

Adopted and approved this 13th day of April, 1992.

APPROVED:
/s/ J. Preston Richard, President
CAMERON PARISH SCHOOL BOARD
ATTEST:
/s/ Thomas McCall, Secretary
CAMERON PARISH SCHOOL BOARD

RESOLUTION

WHEREAS, the Cameron Parish School Board has consistently encouraged academic excellence by the students in Cameron Parish Schools and

WHEREAS, the Cameron Parish School Board encourages competition by Cameron Parish students in various contests throughout the school year, and,

WHEREAS, Stephanie Vining, 12th grade student at South Cameron High School, was a Parish winner of the Student of the Year Contest.

NOW, THEREFORE BE IT RESOLVED that the Cameron Parish School Board does hereby recognize, congratulate, and commend Stephanie and Mr. and Mrs. Ron Vining, her parents, for this outstanding accomplishment.

BE IT FURTHER RESOLVED that copies of this Resolution be forwarded to Stephanie, her parents, and the Principal of Johnson Bayou High School in recognition and commendation of this achievement.

Adopted and approved this 13th day of April, 1992.

APPROVED:
/s/ J. Preston Richard, President
CAMERON PARISH SCHOOL BOARD
ATTEST:
/s/ Thomas McCall, Secretary
CAMERON PARISH SCHOOL BOARD

RESOLUTION

WHEREAS, the Cameron Parish School Board has consistently encouraged academic excellence by the students in Cameron Parish Schools and

WHEREAS, the Cameron Parish School Board encourages competition by Cameron Parish students in various contests throughout the school year, and,

WHEREAS, Matthew Sanders, 2nd grade student at South Cameron Elementary School, was a Parish winner of the Student Superintendent's Writing Awards Program.

NOW, THEREFORE BE IT RESOLVED that the Cameron Parish School Board does hereby recognize, congratulate, and commend Matthew and Dr. and Mrs. Richard Sanders, his parents, for this outstanding accomplishment.

BE IT FURTHER RESOLVED that copies of this Resolution be forwarded to Matthew, his parents, and the Principal of South Cameron Elementary School in recognition and commendation of this achievement.

Adopted and approved this 13th day of April, 1992.

APPROVED:
/s/ J. Preston Richard, President
CAMERON PARISH SCHOOL BOARD
ATTEST:
/s/ Thomas McCall, Secretary
CAMERON PARISH SCHOOL BOARD

RESOLUTION

WHEREAS, the Cameron Parish School Board has consistently encouraged academic excellence by the students in Cameron Parish Schools and

WHEREAS, the Cameron Parish School Board encourages competition by Cameron Parish students in various contests throughout the school year, and,

WHEREAS, Lacie Baccigalopi, 6th grade student at South Cameron Elementary School, was a Parish winner of the Louisiana Superintendent's Writing Awards Program.

NOW, THEREFORE BE IT RESOLVED that the Cameron Parish School Board does hereby recognize, congratulate, and commend Lacie and Mr. and Mrs. Michael Baccigalopi, her parents, for this outstanding accomplishment.

BE IT FURTHER RESOLVED that copies of this Resolution be forwarded to Lacie, her parents, and the Principal of South Cameron Elementary School in recognition and commendation of this achievement.

Adopted and approved this 13th day of April, 1992.

APPROVED:
/s/ J. Preston Richard, President
CAMERON PARISH SCHOOL BOARD
ATTEST:
/s/ Thomas McCall, Secretary
CAMERON PARISH SCHOOL BOARD

RESOLUTION

WHEREAS, the Cameron Parish School Board has consistently encouraged academic excellence by the students in Cameron Parish Schools and

WHEREAS, the Cameron Parish School Board encourages competition by Cameron Parish students in various contests throughout the school year, and,

WHEREAS, Selina McGee, 8th grade student at Johnson Bayou High School, was a Parish winner of the Louisiana Superintendent's Writing Awards Program.

NOW, THEREFORE BE IT RESOLVED that the Cameron Parish School Board does hereby recognize, congratulate, and commend Selina and Mr. and Mrs. Magnus McGee, her parents, for this outstanding accomplishment.

BE IT FURTHER RESOLVED that copies of this Resolution be forwarded to Selina, her parents, and the Principal of Johnson Bayou School in recognition and commendation of this achievement.

Adopted and approved this 13th day of April, 1992.

APPROVED:
/s/ J. Preston Richard, President
CAMERON PARISH SCHOOL BOARD
ATTEST:
/s/ Thomas McCall, Secretary
CAMERON PARISH SCHOOL BOARD

RESOLUTION

WHEREAS, the Cameron Parish School Board has consistently encouraged academic excellence by the students in Cameron Parish Schools and

WHEREAS, the Cameron Parish School Board encourages competition by Cameron Parish students in various contests throughout the school year, and,

WHEREAS, Alyssa Sellers, 5th grade student at Cameron Elementary School, was a Parish winner of the Student of the Year Contest.

NOW, THEREFORE BE IT RESOLVED that the Cameron Parish School Board does hereby recognize, congratulate, and commend Alyssa and Mr. and Mrs. Paul Sellers, her parents, for this outstanding accomplishment.

BE IT FURTHER RESOLVED that copies of this Resolution be forwarded to Alyssa, her parents, and the Principal of Cameron Elementary School in recognition and commendation of this achievement.

Adopted and approved this 13th day of April, 1992.

APPROVED:
/s/ J. Preston Richard, President
CAMERON PARISH SCHOOL BOARD
ATTEST:
/s/ Thomas McCall, Secretary
CAMERON PARISH SCHOOL BOARD

RESOLUTION

WHEREAS, the Cameron Parish School Board has consistently encouraged academic excellence by the students in Cameron Parish Schools and

WHEREAS, the Cameron Parish School Board encourages competition by Cameron Parish students in various contests throughout the school year, and,

WHEREAS, Stephanie Vining, 12th grade student at Johnson Bayou High School, was a Parish winner of the Student of the Year Contest.

NOW, THEREFORE BE IT RESOLVED that the Cameron Parish School Board does hereby recognize, congratulate, and commend Stephanie and Mr. and Mrs. Ron Vining, her parents, for this outstanding accomplishment.

BE IT FURTHER RESOLVED that copies of this Resolution be forwarded to Stephanie, her parents, and the Principal of Johnson Bayou High School in recognition and commendation of this achievement.

Adopted and approved this 13th day of April, 1992.

APPROVED:
/s/ J. Preston Richard, President
CAMERON PARISH SCHOOL BOARD
ATTEST:
/s/ Thomas McCall, Secretary
CAMERON PARISH SCHOOL BOARD

RESOLUTION

WHEREAS, the Cameron Parish School Board has consistently encouraged academic excellence by the students in Cameron Parish Schools and

WHEREAS, the Cameron Parish School Board encourages competition by Cameron Parish students in various contests throughout the school year, and,

WHEREAS, Matthew Sanders, 2nd grade student at South Cameron Elementary School, was a Parish winner of the Louisiana Superintendent's Writing Awards Program.

NOW, THEREFORE BE IT RESOLVED that the Cameron Parish School Board does hereby recognize, congratulate, and commend Matthew and Dr. and Mrs. Richard Sanders, his parents, for this outstanding accomplishment.

BE IT FURTHER RESOLVED that copies of this Resolution be forwarded to Matthew, his parents, and the Principal of South Cameron Elementary School in recognition and commendation of this achievement.

Adopted and approved this 13th day of April, 1992.

APPROVED:
/s/ J. Preston Richard, President
CAMERON PARISH SCHOOL BOARD
ATTEST:
/s/ Thomas McCall, Secretary
CAMERON PARISH SCHOOL BOARD

RESOLUTION

WHEREAS, the Cameron Parish School Board has consistently encouraged academic excellence by the students in Cameron Parish Schools and

WHEREAS, the Cameron Parish School Board encourages competition by Cameron Parish students in various contests throughout the school year, and,

WHEREAS, Lacie Baccigalopi, 6th grade student at South Cameron Elementary School, was a Parish winner of the Louisiana Superintendent's Writing Awards Program.

NOW, THEREFORE BE IT RESOLVED that the Cameron Parish School Board does hereby recognize, congratulate, and commend Lacie and Mr. and Mrs. Michael Baccigalopi, her parents, for this outstanding accomplishment.

BE IT FURTHER RESOLVED that copies of this Resolution be forwarded to Lacie, her parents, and the Principal of South Cameron Elementary School in recognition and commendation of this achievement.

Adopted and approved this 13th day of April, 1992.

APPROVED:
/s/ J. Preston Richard, President
CAMERON PARISH SCHOOL BOARD
ATTEST:
/s/ Thomas McCall, Secretary
CAMERON PARISH SCHOOL BOARD

RESOLUTION

WHEREAS, the Cameron Parish School Board has consistently encouraged academic excellence by the students in Cameron Parish Schools and

WHEREAS, the Cameron Parish School Board encourages competition by Cameron Parish students in various contests throughout the school year, and,

WHEREAS, Selina McGee, 8th grade student at Johnson Bayou High School, was a Parish winner of the Louisiana Superintendent's Writing Awards Program.

NOW, THEREFORE BE IT RESOLVED that the Cameron Parish School Board does hereby recognize, congratulate, and commend Selina and Mr. and Mrs. Magnus McGee, her parents, for this outstanding accomplishment.

BE IT FURTHER RESOLVED that copies of this Resolution be forwarded to Selina, her parents, and the Principal of Johnson Bayou School in recognition and commendation of this achievement.

Adopted and approved this 13th day of April, 1992.

APPROVED:
/s/ J. Preston Richard, President
CAMERON PARISH SCHOOL BOARD
ATTEST:
/s/ Thomas McCall, Secretary
CAMERON PARISH SCHOOL BOARD

RUN: May 7 (Ma-1)

SHERIFF'S SALE
No. 10-12981
Thirty-Eighth Judicial
District Court
PARISH OF CAMERON
STATE OF LOUISIANA
CAMERON STATE BANK
VS.
RICHARD HEBERT
Sheriff's Office,
Cameron, Louisiana

By virtue of a writ of Executory Process issued and to me directed by the honorable court aforesaid, I have seized and will offer for sale at public auction to the last and highest bidder with the benefit of appraisement, at the courthouse door of this Parish of Cameron, on Wednesday, June 10, 1992 at 10:00 a.m. the following described property to-wit:

Lots 17, 18, 19, 20, 21, and 22 of the Warren Miller Subdivision No. 3 situated in a portion of Section 32, Township 14 South, Range 7 West, Cameron Parish, Louisiana, together with all buildings and improvements situated thereon.

Seized under said writ.

Terms: Cash Day of Sale.

/s/ James R. Savoie, Sheriff
Cameron Parish, La.

Sheriff's Office, Cameron, La. May 1, 1992

/s/ Ronald J. Bertrand,
Attorney for Plaintiff

RUN: May 7, June 4 (Ma-3)

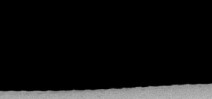

A friend to thirsty travelers is The Traveler's Tree, which grows in Madagascar. It stores up to one pint of water inside the base of each of its long leaf stalks.

Notices

LEGAL NOTICE -8-
SOUTHWEST LAKE ARTHUR FIELD
92-196

STATE OF LOUISIANA, OFFICE OF CONSERVATION, BATON ROUGE, LOUISIANA.

In accordance with the laws of the State of Louisiana, and with particular reference to the provisions of Title 30 of Louisiana Revised Statutes of 1950, a public hearing will be held in Conservation Auditorium, 1st Floor, State Land & Natural Resources Building, 625 North 4th Street, Baton Rouge, Louisiana, at 9:00 a.m., on TUESDAY, MAY 19, 1992, upon the application of ULTRAMAR OIL AND GAS, LTD.

At such hearing the Commissioner of Conservation will consider evidence relative to the issuance of an Order pertaining to the following matters existing in the Marginulina Howei Sand, reservoir A, Southwest Lake Arthur Field, Cameron, Jefferson Davis and Vermilion Parishes, Louisiana:

1. To permit the applicant to drill, complete, designate and utilize the Ultramar Oil and Gas, Ltd. - Dixie Rice No. 4 Well as a substitute unit well for MARG H RA SUA. This well will be necessary to effectively and efficiently drain the remaining portion of the reservoir covered by the unit which cannot be drained by any existing well within such unit.

2. To reclassify and confirm that the producing characteristics of the Marg Howei Sand, Reservoir A, as defined in Order No. 649-C have changed insofar as the MARG H RA SUA and MARG H RA SUD, are concerned and the sand in these units should therefore be reclassified as being productive of oil and gas rather than gas and condensate.

3. To provide that the Commissioner may reclassify the reservoir by supplemental order without the necessity of a public hearing should such reclassification be warranted, based on evidence furnished the Commissioner.

4. To confirm and continue in effect the units created by the 649-C Series of Office of Conservation Orders for the production of gas and condensate.

5. Except to the extent herein designated, to continue in full force and effect the provisions of the 649-C Series of Office of Conservation Orders and the units created thereby, including the units designated MARG H RA SUA and MARG H RA SUD.

6. To consider such other matters as may be pertinent.

The Marginulina Howei Sand, Southwest Lake Arthur Field, Cameron, Jefferson Davis and Vermilion Parishes, Louisiana, was previously defined in Office of Conservation Order No. 649-C, effective January 31, 1989.

A plat is available for inspection in the Office of Conservation in Baton Rouge and Lafayette, Louisiana.

All parties having interest therein shall take notice thereof.

BY ORDER OF:
H. W. THOMPSON,
COMMISSIONER OF CONSERVATION

Baton Rouge, La.
April 24, 1992: April 29, 1992
LNS: L
RUN: May 7 (M-2)

NOTICE

Public Notice of Federal Consistency review of a Proposed Exploration Plan by the Coastal Management Section/ Louisiana Department of Natural Resources for the plan's consistency with the Louisiana Coastal Resources Program.

Applicant: Marathon Oil Company, P.O. Box 53266, Lafayette, Louisiana 70505-3266.

Location: High Island Block A-576, OCS-G-9136, Lease Offering dated August, 1987.

Description: Proposed exploration plan for the above area provides for the exploration for oil and gas. Exploration activities shall include drilling from a jack-up rig and will transport of drilling crews and equipment by helicopter and/ or cargo vessel from an onshore base located in Cameron, Louisiana. No ecologically sensitive species or habitats are expected to be affected by these activities.

A copy of the plan described above is available for inspection at the Coastal Management Section Office located on the 10th floor of the State Lands and Natural Resources Building, 625 North 4th Street, Baton Rouge, Louisiana. Office Hours: 8:00 AM to 5:00 PM, Monday through Friday. The public is requested to submit comments to the Coastal Management Section, Attention OCS Plans, P.O. Box 44487, Baton Rouge, LA 70804-4487. Comments must be received within 15 days after Coastal Management Section obtains a copy of the plan and it is available for public inspection. This public notice is provided to meet the requirements of the NOAA Regulations on Federal Consistency with approved Coastal Management Programs.
RUN: May 7 (Ma-5)

PUBLIC NOTICE

Sealed bids will be received by the Cameron Parish Waterworks District No. Nine Board until 3:00 p.m. Friday, May 22, 1992, in the meeting room of the Grand Chenier Fire Station, Grand Chenier, Louisiana, for the sale of one (1) used 1986 F150 Ford Pickup.

The Cameron Parish Waterworks District No. Nine Board reserves the right to reject any/or all bids and to waive formalities.

All bids must be submitted on bid forms which may be obtained at the Cameron Parish Waterworks District No. Nine Fire Station, Grand Chenier, Louisiana.

By: Melvin Theriot, President
WATERWORKS DISTRICT NO. 9
RUN: May 7, 14, 21 (Ma-7)

PUBLIC NOTICE

Sealed bids will be received by the Cameron Parish Waterworks District No. Nine Board until 3:00 p.m. Friday, May 22, 1992, in the meeting room of the Grand Chenier Fire Station, Grand Chenier, Louisiana, for the sale of one (1) used Xerox 1020 Copier.

The Cameron Parish Waterworks District No. Nine Board reserves the right to reject any/or all bids and to waive formalities.

All bids must be submitted on bid forms which may be obtained at the Cameron Parish Waterworks District No. Nine Fire Station, Grand Chenier, Louisiana.

By: Melvin Theriot, President
WATERWORKS DISTRICT NO. 9
RUN: May 7, 14, 21 (Ma-8)

Grand Chenier News

By Elora Montie

RICHARD REUNION

The annual Richard family reunion was held Sunday, May 3, at the Grand Chenier State Park on the Mermentau River banks. Many relatives from various states attended.

The Black Bayou Band entertained. A covered dish meal was served.

Gifts given were: oldest person, Mrs. John (Lonie) Richard, 94, of Creole; oldest man, John Voris Savoie; oldest married couple, Mr. and Mrs. Placide Richard, 66 years; youngest married couple, Mr. and Mrs. Fredrick Broussard of Creole; youngest girl, Lexie Canik; youngest boy, Jarrett Richard. The ones who traveled the farthest were Steve and Elaine Richard of Portland, Maine.

BIRTHDAY PARTY

Katelyn Sue, daughter of Joey and Diana Sue Reina, celebrated her third birthday April 14, at her home.

Those attending were Kathryn Reina, Michael and Mitchell Pearce, Michael Lee Boudreaux, Rica, Hunter and Laikin Canik, Kim and Nicole Sturlese, Kami Savoie, Melaina and Falor Welch, Justin and Amy Carroll, with family and friends.

BAPTISM

Sara Beth, baby daughter of Mr. and Mrs. Glen Dupre of Grand Chenier, was baptized Sunday, May 3, at St. Eugene Catholic Church with Rev. Mark Broussard officiating. Godmother is Roxane Boudoin of Ceole and Godfather is Scott Trahan of Creole.

Refreshments were served after mass in the Catholic hall. Refreshments were also served to the families of the First Holy Communion class.

Mrs. Viola Brune is home from a Houston, Tex. hospital.

Mrs. Bertha Roy, Mrs. Lorrine Baccigalopi and Mrs. Macilda Theriot attended a supper at St. Patrick's hospital Monday, May 4, to honor lay ministers on their completion of ten weeks of study.

They received certificates for perfect attendance.

MASS TIME CHANGE

Mass for Mother's Day, Sunday, May 10, at St. Eugene Church will be at 8 a.m. instead of 9 a.m. due to the Abshire fund raiser to take place in the Grand Chenier State Park. Everyone is invited for the day. Barbecue will be sold at $4 per plate.

Appreciation of C.C.D. teachers will be expressed at a gathering at the church hall Friday, May 22, at 7 p.m. A meal will be served.

VISITORS

Mr. and Mrs. L. J. Adams, Gilbert, Sandra and Eric, all of New Orleans spent the weekend with Mr. and Mrs. Earl Booth Sr. and family.

Taylor and Sandra Davie of Opelousas, Bay and Nora Olson of New Orleans spent the weekend with relatives, Mr. and Mrs. Earl Booth Jr. in Grand Chenier.

Mr. and Mrs. Whitney Baccigalopi spent Saturday in Nederland, Tex. where they visited with an uncle, Loveless Theriot, who has been in the hospital. He is doing much better and expects to go home this week. They also visited Mrs. Lorrine Cessac in Nederland who has been ill for some time.

Families to be recertified

The Cameron Community Action Agency is now recertifying persons who are eligible for the Food for Needy Familes progam. Anyone who has received commodities should call or come by the office on D Street in Cameron before May 31, to be included in the July distribution.

Each family must provide proof of gross income for the household. A valid blue food stamp print-out is acceptble. If you have any questions, call 775-5145 and ask for June.

Rules for acceptance and participation in the program are the same for everyone without regard to race, color, national origin, age, sex or handicap.

Anyone who is not currently certified to receive commodities is invited to make an application at the office of Cameron Community Action Agency. Please bring proof of income at the time application is made.

NOTICE

The Cameron Community Action Agency, Inc. will receive bids until 10:00 A.M., Monday, June 8, 1992 for materials to be purchased for the Weatherization Assistance Program.

Proposal forms and specifications may be obtained at the offices of the Cameron Community Action Agency, Inc., Post Office Box 421, Cameron, Louisiana 70631. Offices are located on D Street in the Senior Center.

All bids must be submitted on or before the above date and time. Bids will be opened at 10:00 A.M., Monday, June 8, 1992. Envelopes containing bids should be clearly marked "Sealed Bid".

The Cameron Community Action Agency reserves the right to reject any and all bids submitted.

CAMERON COMMUNITY ACTION AGENCY, INC.
DINAH B. NUNEZ,
EXECUTIVE DIRECTOR
RUN: May 7, June 14, June 21 (Ma-6)

I AM APPLYING to the Alcoholic Beverage Commission of the State of Louisiana for a permit (Class A Beer) to sell beverages of low alcoholic content at retail at the following address: Marshland Motel and Grill, 700 Main Street, (Hwy. 27), Hackberry, La.

/s/ Pamela R. LaFleur, Manager

Petition of Opposition should be made in writing in accordance with L.R.S. Title 26, Section 85 and 283.
RUN: May 7, 14 (Ma-11)

I AM APPLYING to the Alcoholic Beverage Commission of the State of Louisiana for a permit to sell beverages of high and low alcoholic content at retail at the following address:

Fisherman's Quick Stop, P.O. Box 218, Grand Chenier, La. 70643. Located on Parish Road 2177, 1/2 mile North of Hwy. 82 in the Community of Grand Chenier, Cameron Parish, Louisiana.

James Ken Lee, Owner
Charlene Guillot, Manager

Petition of Opposition should be made in writing in accordance with L.R.S. Title 26, Second 85 and 283.
RUN: May 7, 14 (Ma-12)

Benefit set for GC family

The Rev. Mark Broussard, pastor of St. Eugene Parish, has announced that a fund raiser will be held for the Larry Abshire family on Mother's Day, May 10, in the Grand Chenier Park.

The Abshire family lost all of their belongings in a house fire on March 1 of this year and do not have the resources to rebuild on their own, according to Fr. Broussard.

HHS booklet is available

In an effort to reach Goal #1 of America 2000, Hackberry High School has prepared a booklet of information to share with parents. This goal states that all children will enter school ready to learn.

If you have a child who will be enrolling in kindergarten for the 1993-94 school session, please call the school and provide your name and address.

Johnson Bayou honor students

Johnson High School Students of the Six Weeks for the fifth six weeks were:

Kindergarten - Ashley Price; grade 1, Adam Paul Young; grade 2, Michael Merritt; grade 3, Chelsey Bourgeois.

Grade 4, Megan Zammit; grade 5, Mindy Trahan; grade 6, Stella Tingler; grade 7, Jamie Trahan.

Grade 8, Jessica Logan; grade 9, Wendy Vining; grade 10, Beth Skidmore; grade 11, Benji Constance; grade 12, Shannon Trahan.

Fruge named to honor list

Christopher Fruge of Cameron was among L.S.U. students recognized for academic achievement at an Honor's Convocation held at the Louisiana State University Maravich Assembly Center Sunday, May 3. A 3.5 grade point average or better on all work completed at L.S.U. is required for this honor.

Christopher is a sophomore majoring in journalism. He is the son of Mr. and Mrs. Robert Fruge of Cameron.

Tourism Week observed here

National Tourism Week helps focus our vision on an important industry that is already the second largest private employer in Louisiana and the second largest employer in the nation, after health services," said Langford Peavy, chairman of the Cameron Parish Tourist Commission, who is joining in the national recognition of the economic importance of the travel and tourism industry during the week of May 3-9, 1992.

"Tourism is important to the economy of the nation as a whole, and to all of us here in Cameron Parish", said Mr. Peavy.

According to the National Travel and Tourism Awareness Council, the travel and tourism industry is big business. Louisiana's travel-generated employment grew by 4.89 percent in 1990. Travel expenditures directly generated 84,470 jobs within the state.



CLAY MILLER of DeQuincy and Adrienne Picou of South Cameron were named the All Around Cowboy and Cowgirl at the DeQuincy high school rodeo held here last weekend. The South Cameron High School rodeo team won the team trophy.

Bayou track teams win regional meets

By JOE MUELLER

The Johnson Bayou boys and girls track teams both claimed victories in the Region 3C Track Meet held last Thursday at Johnson Bayou.

The boys team scored 144½ points to edge out Fenton, who had 138½ points.

Grand Lake scored 32 points and Hackberry 28.

On the girls side the Lady Rebs scored 166 points to 106 by second place Holy Rosary.

The girls team from Johnson Bayou qualified for state in events as follows: 1600 relay composed of Wendy Vining, April Trahan, Karen Erbelding and Stephanie Vining; Wendy Vining in the triple jump; April Trahan, the high jump; Selina McGee, 1600; Karen Erbelding, the 400. Those gaining second place finishes were Nicole Duhon in the 200; Kelly Koppie in the 800 and Sarah Constance in the shot put.

On the boys side, Johnson Bayou qualified in ten events in the state meet. Winning first place finishes were Scott Trahan in hurdles; Lance Blanchard, shot put; Jerry Douct, high jump; Richard Badon, pole vault, and the 1600 relay team of Shannon Trahan, Heath Jinks, Dale Morris and Lance Blanchard. Getting second place finishes were Scott Trahan in the triple jump; Lance Blanchard, high jump; J. J. Laria, javelin; Robbie Trahan, pole vault; 800 relay - Scott Trahan, J. J. Laria, Heath Jinks, Lance Blanchard.

The Hackberry Mustangs qualified two people for the state meet as Will Aucoin won the 400 and David Vincent finished second in the long jump.

Grand Lake qualified one athlete as Marcus Morgan finished first in the discus and second in the shot put.

The state track meet for Class C will be Friday, May 8, at Baton Rouge on the L.S.U. Campus. Field events get undeway at 2 p.m. with the first running event getting underway at 2:30 p.m.

E-911 explained

In July the Cameron Parish Police Jury and the newly formed Communications District Commission will ask the voters to approve a proposal for an Emergency 911 Communications System for all of Cameron Parish.

The proposed implementatin of the emergency communications system will play a vital role in linking citizens with police, fire or emergency medical services when time is of the essence. During an emergency, 911 calls are handled by call takers trained in effective listening skills who are able to take control of emergency situations and elicit necessary information quickly.

Some emergency calls may be more serious than others; some involve more than one victim or offender; and other calls require more than one public safety responder to the scene. With the 911 system a faster and more accurate response time is readily available.

What is 911?

Emergency 911 is a telephone number reserved to call when emergencies threaten - when you need police, fire or emergency medical assistance.

How will 911 work for me?

When you need help quickly due to an emergency, simply pick up the phone and diall 911. Your call will be answered by a trained telecommunicator. You will be asked the nature of your emergency so the call can be properly handled.

What if I dial 911 and then can't talk?

The computer screen in front of the 911 telecommunicator answering your call will show both the phone number and the address from where you called. Help can be sent even if you're unable to talk.

Will 911 really be faster than dialing the operator or calling the emergency service provider myself?

Yes! You won't need to decide who to call, look up the 7 digit phone number and then dial that number. Besides, when you dial the operator, you may be assisted by one who is hundreds of miles away.

When seconds count . . . when they may a difference in an emergency, a fire, a car accident, or a robbery about to occur. When seconds literally make the difference between life and death, Emergency 911 is the fastest way to summon help.

Birth told

BRANDON TREVOR BROCK

Mr. and Mrs. Trevor Brock of Cross City, Fla., announce the birth of a son, Brandon Trevor, March 25, 1992 at No. Florida Regional Hospital, Gainesville, Fla. He weighed 7 lbs. 11 ozs.

Grandparents are Mr. and Mrs. Pete Miller of Cameron and Mr. and Mrs. J. V. Brock, Cross City, Fla.

Great-grandparents are Rev. and Mrs. Frank Padilla Sr., Cross City; Mr. and Mrs. L. J. Miller, Golden Meadow and Mrs. Eva Skeen, Cross City.

Hymn sing set

A hymn sing will be held at St. Eugene Catholic Church in Grand Chenier beginning at 7 p.m, Sunday, May 31.

No admission will be charged. Rev. Mark Broussard is pastor.

S. Cameron qualifies 2 for state

By JOE MUELLER

The South Cameron boys and girls track teams each qualified one person for the state track meet in the regional meet held last Thrusday at Iowa.

The boys qualifier is Chris McCall, who was the winner of the pole vault with a vault of 11'6". The girl qualifier is Tina Fountain, who won the triple jump with a leap of 33'4".

Team-wise the boys team scored 28 points, which was good for eighth place out of 17 teams at the meet.

The girls scored 36 points, which was good for fifth place out of 17 teams that scored points.

The boys relay team at 400 meters was barely edged out of a trip to Baton Rouge as they ran third behind St. Louis and Kinder and were only one tenth of a second behind second place, Kinder.

The pole vault, with South Cameron's Chris McCall entered, gets underway at noon Saturday, May 9, at Bernie Moore Stadium on the L.S.U. Campus. The triple jump, with Tina Fountain entered, gets underway at 4 p.m. in the east pit.

MSU rodeo team wins

The McNeese State University rodeo team recently finished first in Southern Region collegiate rodeo competition with 21 other schools in Louisiana and Texas.

James Boudreaux of Hackberry was named the All Around Cowboy for his wins in bareback and bulls.

Joey Gray, also of Hackberry, was runnerup All Around Cowboy for wins in team roping and steer wrestling.

McNeese students who will participate in the Collegiate National Rodeo Finals in Bozeman, Mont. June 14-21 are Boudreaux, Gray, Karen Corbello, Dewitt Poole, Kimbra Pierce, Gareth McCowen, Gary Collins, Scottie Primeaux, Kenny Kyle and Andre Delcambre.

Kenny Kyle of Hackberry is a Southern Regional director.

Wainwright is winner

South Cameron High School's Jeff Wainwright shot an 82 in the State Division IV Golf Tournament at the Fairwood Country Club in Baton Rouge.

Wainwright's opening day's score, Tuesday, May 5, placed him in 12th place out of 50 golfers in the state tournament.

The second round of the tournament was Wednesday, May 6.

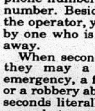

Termite Swarming Season Is Here
Be On The Lookout For Flying Insects!
They May Be TERMITES!!
• CALL FOR YOUR INSPECTION TODAY •
SENIOR CITIZEN DISCOUNT
McKenzie Pest Control, Inc.
Stan McKenzie - President & Entomologist
Keith Dubrock - Vice President & General Manager
717 Gulf Street Lake Charles 478-7826



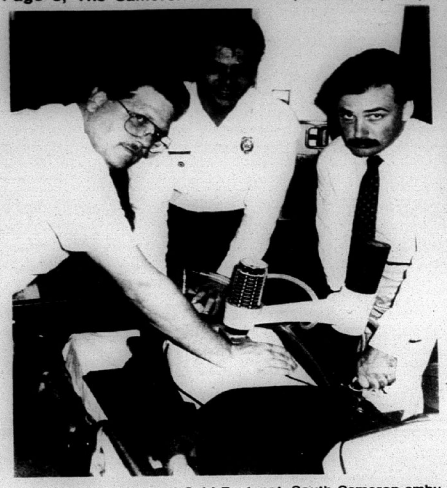

RICHARD DUNN and Gabi Fontenot, South Cameron ambulance service employees, and Tom Javine, Southwest La. EMS Council, put on a demonstration of automatic defibrillation and a thumper on a mannequin at the open house Saturday of the South Cameron Hospital Medical Complex. (Photo by Geneva Griffith.)

CAMERON . . . . . .OUTDOORS

By Loston McEvers

FISHING NEWS

On Saturday morning, April 25, many anglers had long faces, all wanting to go out bass fishing or into the inland saltwater bayous as well as offshore. Well, we awoke to lightning, thunder and rain very early that mrning. By 8:30 a.m. the bad weather stopped, the winds shifted to the northwest and there went the anglers, heading in different directions to their favorite fishing spot.

Anglers couldn't fish offshore as the seas were rough, Many saltwater anglers chose to fish the jetties or bayous coming out of the jetties and the river. In Grand Chenier, redfishing ended up being good. In fact, Fred Conner and his brother, Randall, ended up at the Grand Chenier jetties and landed a 27 pound redfish measuring 41 inches long. This fish gave way to a big mullet. Randall was using a regular 5500c and 20 pound test line. He fought hard and after a half hour, won.

Fishing for freshwater turned out real good also after that weekend and then the 6 to 8 inch rainfall we got Wednesday. Good catches of white perch and goggleye have been taken out of the Big Burn.

Bass fishing has been getting better in the Big Burn. I saw a string of five bass this week of 22 pounds 8 ounces. Largest two bass were 5 pounds each.

Lacassine Refuge has also produced another bass over 8 pounds last week. This seems like the year for the big bass in Lacassine.

SEVEN ACRE TOURNEY

The Seven Acre Bass Club held their tournament in the Big Burn last week. T-Man Racca took first place stringer, Loston McEvers second, Dwayne Guilbeaux third, Mike Kelsy fourth, Larry Guilbeaux fifth, Mike LeJune sixth and Weldon Authement seventh.

NEWS AROUND

* The oyster season in our parish has closed as of April 30. Our fishermen who make a living oystering really had a rough year. There were many days they couldn't fish, as it was shut down because of heavy rains to the north, then the prices were really low. In the last month they really had a hard time trying to sell their oysters, as nobody wanted to buy them.

* The shrimpers had bad news again last week. The feds want them to pull the T.E.D. all year around, in fact even in inland waters. This is another hardship on the shrimpers, but I believe this is here to stay.

* Sam Rayburn Lake in Texas was the spot on April 25 and 26. The Big Bass Bonanza of the year. A young intern, studying to become a doctor won it all. Catching a 10.29 large bass and had the top weight for the tournament. He went home with a new $17,000 bass rig plus cash and prizes for a total of $47,000. This was the first bass tournament he had ever entered.

Several of our local anglers entered this tournament.

FEEDING PERIODS

Friday, May 8, best, 4:57 a.m. and 5:27 p.m.; good, 11:12 a.m. and 11:42 p.m.

Saturday, May 9, best, 6:02 a.m. and 6:32 p.m.; good, 11:59 a.m.

Sunday, May 10, best, 6:42 a.m. and 7:12 p.m.; good, 1:02 p.m.

Creole KCs

The J. P. Boudoin Sr. Knights of Columbus Council 3014 of Creole will have their regular meeting Thursday at 7:30 p.m. It will be ladies night and all members and their wives, girl friends or deceased members wives are invited. A supper will be served.

The Council will also hold a barbecue dinner for the public on Sunday, May 17. Serving will start at 11 a.m. A cake and candy auction will be held at 12:30 p.m.

May 10 is set aside for World Day of Prayer for Vocation. Try to attend Saturday afternoon or Sunday morning mass and take part in praying of the rosary for this occasion.

H'berry winners

On Saturday, April 25, eight students from Hackberry High School competed at the State Literary Rally held at LSU in Baton Rouge. The following student placed: Monica Hantz, 3rd, Keyboarding.



THE CAMERON Parish 4-H Advisory Committee held its annual meeting April 23. Those attending were Ricky Poole, Barrett Courville, Stephanie Rodrigue, Danielle Burgin, Diane Conner, Tonia Nolan, Elizabeth Richard, Roxanne Richard, Cele Devall, Cynthia Carpenter, Betty Seay, Darlene Taylor and Shannon Suire.



MEMBERS OF the South Cameron High School Senior 4-H club served refreshments at the grand opening of the South Cameron Medical Complext Saturday. (Photo by Geneva Griffith.)



AT THE APRIL meeting of the Creole Extension Homemakers Club, Cynthia Richard, assistant home economist, sits at her portable sewing maching teaching the art of "Recycling Old Clothes", while, standing from left, are club members, Earline Baccigalopi, and Teen Wicke, and guest, Glenda McEvers, display the finished products of the "recycling technique."

Work continues on Prairie Nat. Refuge

By PAUL M. YAKUPZACK
Cameron Prairie National Wildlife Refuge

The Cameron Prairie National Wildlife Refuge opened for sportfishing on March 15. This is the second year that a bankfishing area has been opened on the refuge. A dozen individuals tried their luck fishing on opening day. Catches were small, but most fishermen landed a few keeper largemouths, crappie (sac-au-lait) and warmmouth (goggle-eye). Several bowfin (choupic) and gars were also landed.

The spring migration of birds is progressing at the refuge. Purple gallinules, green-backed herons, least bitterns, and other local nesters have begun to arrive. Several hundred fulvous-whistling ducks, blue-winged teal, shovelers, green-winged teal, gadwall and wigeon are present on the refuge. Mottled ducks are very common and most are already paired.

Frequent 3-bird flights are observed. These 3-bird flights usually involve a mated female and 2 males. One of the males is her mate. The other male is defending his territory while his hen is nesting or incubating her eggs. These flights are often acrobatic and sometimes involve more than three mottled ducks.

Mottled ducks have had excellent production for the past three years. Unseasonably high spring and early summer rainfall has improved conditions for mottled duck survival according to Wildlife Biologist Charles Stutzenbaker of Texas Parks and Wildlife Department.

We have started the rehabilitation of Unit 8 (1600 acres) north and east levee. These levees are adjacent to the outfall canal and the north canal. Our dragline operator is Charles LeBoeuf from Creole. He is about one third of the way on our first lift on this 20,000 foot project. We will proceed with the rehabilitation until we reach the Gulf-Intracoastal Waterway (GIWW).

Then we will begin the second lift retracing backwards to the beginning of the levee near the refuge headquarters. We expect this important maintenance to go on for several months. Our goal is to completely rehabilitate the entire levee system on Unit 8. This will allow higher water levels to be maintained for fish and wildlife uses. Without this work, the water gradually leaks from the unit.

Preliminary work on the proposed wildlife drive has begun. The wildlife drive will use the existing entrance road and will loop westward to the area of the present entrance gate for a total distance of 3 miles. We plan to grade and level this old levee system and to crown it for fast drainage. We are working with a co-operator to finalize plans for hard surfacing this road with limestone. We are hopeful that this road will be completed by the beginning of the fall migration in October 1992.

Cameron Prairie National Wildlife Refuge is open to the public for wildlife observation along the entrance road from 7 a.m. to 4:30 p.m. on week days. Limited public fishing is allowed according to refuge regulations which may be obtained by contacting the refuge at (318) 598-2216 or by writing Cameron Prairie National Widlife Refuge, Route 1 Box 643, Bell City, La. 70630.

Nutria meet set in N.O.

A one day symposium exploring the impact of nutria on Gulf coast wetlands is scheduled June 2, at the Clarion Hotel, New Orleans, 8:30 a.m.-4 p.m. Co-sponsored by Louisiana Sea Grant and Louisiana State University, it is part of the meeting of the Society of Wetland Scientists, May 31-June 6.

Those wishing to attend only this symposium may register at 8 a.m. at the Clarion Hotel in New Orleans for a $50 fee.

The symposium will provide a comprehensive summary of data available on the nutria population and its effects on wetlands.

According to Dr. James Grace and Dr. Charles Sasser of LSU, co-organizers, the symposium is open to the public, including landowners' associations, environmental groups, and consultants concerned about the develoment and conservation of wetlands.

Nutrias are featured

Historically, Louisiana is renowned for its abundnce of fur habitat, furbearers and fur trade. Today, Louisiana fur is marketed on the largest scale. From April 29 through May 2, the Louisiana Fur and Alligator Advisory Council will promote nutria products at the second largest fur trade show in the world. The North American Fur Fashion Exposition is held annually in Montreal, Canada. Thousands of fur manufacturers, pelt dealers and retailers from around the globe will attend.

The council was created by the 1986 Louisiana Legislature and is housed in the Louisiana Department of Wildlife and Fisheries. Its objectives are: to educate the public concerning the role of trapping and alligator hunting in wildlife conservation and to develop and enhance international markets for Louisiana fur and alligator products.

The high point of the Montreal event is the fashion show on April 29 and this year the council has worked with several prominent Candaian designers including Gilles Allard Haute Fourrure. The artist is launching an exciting new collection at this exposition and will feature the nutria.

He attributes the current popularity of the nutria in the fashion world to its adaptability to the latest trend. This year the market is focused on ready to wear coats for the active modern lifestyle, rather than full length furs for evening wear. The more casual wear features fur as removable liners and trim. Allard describes nutria as lightweight, durable, warm, extremely afordable and versatile -- perfect for the job.

LDWF biologist Greg Linscombe, program manager for the council and Michael Consiglio, fur marketing consultant, created a label for the fur -- Genuine Louisiana Bayou Nutria. Manufacturers are using it in a wide range of combinations with fox, mink, and leather. It is the ideal lining for anoraks, swingcoats and garments of every cut and length. Allard adds longhair pelts for collars, cuffs, and detachable hoods and uses it as accent on hats.

Recycling clothes is club feature

Highlighting the April meeting of the Creole Extension Homemakers Club was a demonstration given by assistant home economist, Cynthia Richard, on "Recycling Old Clothes." The meeting was held in the home of Mrs. Mayola Wicke with Mrs. Teen Wicke serving as hostess.

Using a portable sewing machine, Richard demonstrted how to make an attractive jacket by combining a pair of old jeans with a sweat shirt. She then displayed a finished "upside down" jacket which utilized a pair of worn blue jeans placed upside down.

Richard announced that in June she plans to conduct workshops on the clothes recycling and, in fact, she said that she would be available to conduct such workshops on request by individual clubs.

President Baccigalopi reported on the open house which she had attended at the Cameron Parish Library on April 10, during National Library Week. She said that the library featured an exhibition of Bill Turnbull's photos which were still on display.

Baccigalopi showed the four adult tee shirts which she had painted (two with a Thanksgiving motif and two with an Easter motif) for the club to give as sale items to the State Extension Homemakers Convention in Shreveport April 21-23.

Attending the club meeting as guests were Mrs. Hazel Savoie and Mrs. Glenda McEvers.

Crab traps must be marked after July 1

A recently instituted identification system for crab traps becomes effective on July 1, 1992. It was approved at the February, 1992 meeting of the Louisiana Wildlife and Fisheries Commission.

Several years ago the state legislature passed a law which directed the commission to promulgate and adopt rules to establish a marking system for crab traps. The state's Crab Task Force, housed in the Louisiana Department of Wildlife and Fisheries, recommended the tagging system to the commission.

According to Crab Task Force Facilitator Vince Guillory, each crab trap must be marked with a one and one-half inch, stainless steel, self-locking tag. It must be attached to the center of the trap ceiling. Fishermen will provide the tags and stencil or stamp their license numbers on the tags as follows: a commecial fisherman's license number or the recreational crabbers gear license number.

Guillory explains that various tag designs would meet the stipulations. The task force has compiled a list of companies that make the tags and of vendors who will sell the tags. He adds that the purchased tags may or may not have the license numbers stamped on them; if not, the fisherman must etch or stamp his license number on the tag.

In addition, fishermen may make their own tags. The Crab Task Force has composed a fact sheet describing: the tag, the attachment site, possible sources of stainless steel, and the methodology to construct and attach the tags.

The vendor list and the fact sheet are available at Department of Wildlife and fisheries offices, form Louisiana State University Cooperative Extension Fisheries Agents inthe coastal parishes and from dealers purchasing crabs from fishermen.

Deadline is Friday

National Marine Fisheries Service recently announced several changes to the reef fishery management program for the Gulf of Mexico. The management changes involve the implementation of Amendment 4, which was proposed by the Gulf of Mexico Fishery Management Council. The changes were published in the Federal Register April 8, 1992, and will become effective May 8, 1992.

The ruling of main concern to area fishermen is the establishment of a three year moratorium on new commercial permits starting May 8, 1992, while the Council develops a long-term limited access program.

Anyone wishing to acquire a reef fishing permit must apply before May 8, 1992. Applications are available at the Cameron Extension Service Office. For more information contact Kevin Savoie at 318-775-5516.

Charts indicating tide presdictions for Calcasieu Pass at Cameron are available at the Cooperative Extension Service Office in Cameron. For more information call Kevin Savoie at the above number.

Park sought

Police Juror George LeBouef of Cameron suggested to the Cameron Parish Police Jury Monday that they look into the possibility of getting a state park created at the end of the jetty road on the ship channel.

LeBouef said he had noticed a number of out-of-state cars parked at the end of the road where the jury has a boat launch and he said a park would be a big aid to bringing tourist here.

The jury agreed to write the legislative delegation asking them to look into the matter.

Cable problems

Cameron Juror George LeBouef told the police jury Monday that residents of his area were continuing to have service problems with the local cable TV company and he asked that the jury be provided with an opinion from the district attorney or attorney general as to what their authority was in such matters.

Parish Administrator Pete Picou said there was a bill in the legislature that would permit the Public Service Commission to regulate cable TV companies.

Juror Brent Nunez of Grand Lake said the cable TV company in his area was doing a good job and that he had received no complaints on it.

Chenier 4-H club meets

The monthly meeting of the Grand Chenier Jr. 4-H club was held April 2. Crystal Little reported on the Book Fair and Lacey Townsend on the community service of the club.

The club donated $100 to a local family because their home recently burned.

The agent, Mr. Barrett, then distributed the Cameron Clover and rules for Achievement Day. He encouraged all t› go to Achievement Day.

Reporter, Adam Coreil

Cameron Pilot

Cameron, La. 70631

Cameron -- The Outdoors Parish

May 14, 1992 — 35th Year--No. 50 — 35¢

CITY 70809
39
0/0/0
MICROFILM DEPARTMENT
LSU LIBRARY
BATON ROUGE, LA 70803

Ambulance expansion is sought

Parishwide ambulance service for all of Cameron parish was discussed at a conference held on May 5 at the Cameron Parish police jury meeting among Jurors Brent Nunez, Russell Badon and George Hicks and Joseph Soileau, South Cameron Memorial Hospital Administrator.

Mr. Soileau said that the board of the Lower Cameron Hospital District had given him permission to discuss plans to expand ambulance service to all parts of the parish. At the present time only the Cameron, Creole and Grand Cheniere areas, which are in the present district, are served.

The group discussed the possibility of calling a tax millage election in the areas of the parish presently not served so that ambulance service could be extended to those areas.

Mr. Soileau said that the Lower Cameron district presently collects four mills to subsidize the ambulance service offered by the hospital. He said a budget would be prepared as to the cost of serving the other areas and that the parish assessor would be asked to estimate the millage rate that would be needed to provide the new service.

The jurors and Mr. Soileau agreed to gather the needed information on the proposed new service and to hold public meetings in each area to discuss the service to be offered.

It was tentatively suggested that new ambulance districts be created in the western portion of the parish service Johnson Bayou, Holly Beach and Hackberry and in the northeast area to serve the Grand Lake-Sweetlake-Klondike-Lowery areas.

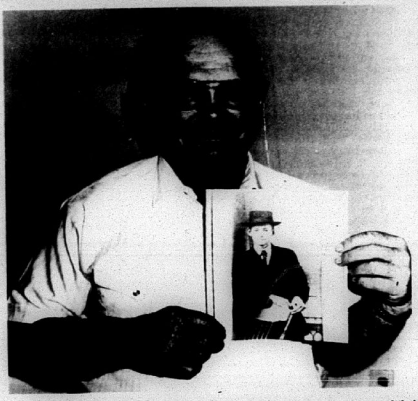

SHERIFF JAMES R. (Sono) Savoie displays a picture of Johnny Miller, which completes his collection of former sheriffs from 1900 to the present time, which he has haning in the Sheriff's Department. (Photo by Geneva Griffith)

Sheriff completes picture gallery

BY GENEVA GRIFFITH

Sheriff James R. (Sono) Savoie has completed a project he started when he was elected Cameron Parish Sheriff in 1980.

He wanted to secure pictures of past sheriffs to hang on the wall of the Sheriff's office but he soon realized that it was almost impossible to obtain any photos furthur back than 1900, so he decided that he would start with J. A. Wakefield, who was elected April 17, 1900.

It took him a long time, but this past week he finally got the last photo, John Miller, who was elected April 22, 1924 and served three terms, until 1936.

Sheriff Savoie was first elected and took office as the present sheriff on July 1, 1980 and is serving on his third term.

He said he is proud of his record, and that there is only one unsolved murder case still on his books, the death of Ray Boy Stevens, but his department is still working on it.

He said it took three years to solve the Julia Doxey murder, the one for which Joan Benoit is now serving a prison sentence, but his department's tireless work, and the aid of District Attorney Glenn Alexander, finally broke the case.

He said that there were also four bodies dumped in the parish, one from Mississippi and three from Texas, and all the deaths have been solved during his tenure.

He is also proud of the law enforcement tax that was passed during his first term in office which allowed him to maintain a force of 71 employees, including 32 deputies, 4 investigators and jailers.

He also said he was proud of establishing a sub-station in Hackberry so the people across the river can be better served in the wester part of the parish.

Drug Awareness programs have been started during his reign in office, in all of the schools, and is an ongoing project with him.

He said that he had to have special legislation passed so he could spend more money on the summer baseball youth program to better serve the young people of the parish, from $25,000 to $50,000.

1st Sheriff in 1870

What tales the former sheriffs could tell, from the very first Sheriff James B. Kelley, who was elected September 14, 1870, to the present.

During the administration of Sheriff Charles Eagleson (father of a later Sheriff Claude Eagleson) a troublesome area was located in Johnson's Bayou. Just across the Sabine River, was the oil-boom town of Orange and to the west, the cow-town of Port Arthur, Texas.

Fugitives from these Texas towns would cross the Louisiana border into the marshlands of Cameron Parish and it was the duty of Sheriff Eagleson and his one part-time deputy, Sidney Debarge, to track them down and return them to the law in Texas.

In the winter it was a cold, muddy, hazardous journey, with danger an ever present reality; in

Cont. on Pg. 2

Assault info is sought

This month Crime Stoppers are offering up to $1,000 cash award for information leading to the arrest and prosecution of the person responsible for the aggravated assault and aggravated battery against a white female in the Phillipe 66 Subdivision in Cameron.

On April 7, 1992, about 10 p.m., a believed-to-be white male approximately five foot 8 inches tall, entered a residence in the Phillips 66 subdivision armed with a shotgun (unknown caliber) and instructed a white female victim to remove her clothing.

After a struggle the subject left the residence.

If you have information regarding this assault and battery, call Cameron Crime Stoppers at 775-7867.

You do not have to give your name a code number will be assigned.

Senior Citizens Day is set 28th

The Cameron Parish Council on Aging is sponsoring a Senior Citizen's Day Friday, May 28, at the Creole Multi-Purpose Building, from 9:30 a.m. to 3:30 p.m.

There will be door prizes, a meal, and honors to Senior citizens, in addition to entertainment.

For more information and transportation call 775-5668.

Event changed

The Cameron Parish Senior Citizens activity night that was scheduled for Sunday, May 17, has been changed to May 24, at the Wakefield Memorial Methodist Church at 5 p.m.

Blood drive

A blood drive will be held at the Cameron Fire Station Saturday, May 10 from 10 to 12 noon. T-shirts will be given to donors. Everyone is urged to come in and give blood.



ED KELLEY, Cameron Lions Secretary, introduced Dr. Paul Arnold and Heide VanHoozer, with the Regional Economic Development Alliance and the Small Business Center at McNeese State University, who were special guests at the weekly Lions Club meeting in Cameron. (Photo by Geneva Griffith)

School board seeks big cuts in budget

Faced with an anticipated $900,000 deficit this fiscal year, Cameron Parish School Board members struggled mightly on budget reductions but were able to come up with only a portion of the short fall Monday.

Supt. Thomas McCall said that about $800,000 of the shortage is due to the drop in oil and gas leases and income on school board sections. A drop in the parish ad valorem taxes and in state pupil equalization funds makes up the rest.

Board members were able to agree on the following reductions in the budget:

*Normal attrition losses -- $117,765. (Board Member Bill Morris pointed out that this really wasn't a budget cut and was just a savings due to normal attrition.)

*Eliminate South Cameron High band program -- $35,411. (There was no objection to this item as it was noted that less than 10 students are in the band now.)

*Reduce requisition cost and per pupil allocation in various subject areas--$20,000.

*Reduce teacher allocation for consumable supplies--$8,500.

*Ditto supplies--$5,000.

Two other proposed cuts were postponed for consideration until the next board meeting after three board members said they wanted to study them further. These were:

*Reduce extended employment for counselors to two weeks -- $9,055.

*Reduce extended employment for counselors to two weeks -- $9,056.

The budget that was approved by board amounted to less than 30 percent of the budget deficit.

The board also passed another budget cuting measaure that was not on its original list--eliminating the job of assistant principal at Johnson Bayou high school and reducing the position to a half day job at Cameron elementary.

Bill Morris offered the motion to make this change after the board was advised that state guidelines permitted the reductions due to the number of students involved.

Board Members Dan Billiot and Betty Seay voted against this but the other members approved it.

The board agreed to wait until the June meeting to act on another proposed cut--reducing the board's contribution to employees' hospitalization insurance, which could save $46,500.

The board also approved rescinding a recent decision to pay the parents' cost for the summer drivers education program. The board has not yet started paying this.

AMONG THE OTHER business conducted by the school board were the following items:

*Computer 1 of Lafayette was awarded a $264,087 contract for the furnishing of computers and software for Cameron parish schools including business coursework and instructional software.

*The board approved setting up summer school classes for students who failed one or more classes this year.

*The board agreed to continue a self-insured workman compensation insurance program for the coming year. The program saved the board $86,760 this year.

*The board approved the renewal of a contract with a Grand Lake alligator grower, Jerry G. Jones, to collect 1000 alligator eggs a year from school board lands for the next five years at $3 per egg.

It was noted that another parish grower had not paid for his eggs this past year and his contract will be offered someone else.

Several parents from Cameron elementary school asked the board to have two sections of the fourth grade class next year if possible. There was concern that a drop in the number of students might reduce this to one large class. The superintendent said this decision will be made when school starts this fall.

Board's graduation policy to remain

Despite a passionate plea by several members of the South Cameron High School 1992 graduating class, the Cameron Parish School Board Monday declined to rescind a policy adopted by the board two months ago pertaining to graduation ceremonies.

That policy was to not permit any senior who did not pass his or her senior exit exam and other required tests to "walk" with their fellow students at the graduation exercises.

Two seniors at South Cameron high school failed to pass their exit exam this year and under the policy will not be allowed to take part in the graduation ceremony.

Fellow seniors asked the board Monday to permit these students to be in the graduation even though they would only receive a blank sheet of paper instead of a diploma. They noted that these students had already purchased their invitations and graduation photos.

The students argued that since the board had only adopted its policy two months ago the students were not given enough notice. They asked that the policy be suspended for this year only.

Supt. Thomas McCall said he understood the students concern but that the present graduates had been told when they were in the 10th grade that they could not graduate if they did not pass the exit exam that had been mandated by the legislature. He said that this information had been sent home to the parents and it had been published in the newspaper.

McCall said that the policy officially adopted by the board two months ago had only formalized what had been the policy for the last few years.

Board Member Bill Norris noted that he had brought the matter up at last month's meeting at the request of some parents and the board then had agreed to not change its policy.

Dan Dupont asked what kind of signal the board would be sending the other students who passed the test if it permitted students who were not graduating to receive the same recognition as the ones who were.

The South Cameron students read a petition signed by all of the graduating class noting that the class was "very close" and urging that the two students be allowed to march with their classmates.

A parent asked the board if the two students retook the exit test and passed it at a later date could they march with the 1993 class. Supt. McCall said that would be possible.

Upon a motion offered by Mr. Dupont the board voted unanimously to keep the same graduation policy.

Consolidation considered

The Cameron Parish school board members, faced with nearly $1 million deficit this year, Monday agreed to look at one possible budget cutting alternative that is sure to be controversial--school consolidation.

Near the end of a long discussion on possible cuts, Board Member Karen Nunez said that if the board really wanted to make some big cuts they should consider consolidation of the Grand Chenier and South Cameron elementary schools which are located about 15 miles or less apart.

Bill Morris said he wasn't too interested in consolidation due to travel time involved for young children but Nunez said that her children were riding a bus for longer distances in the Grand Lake area where the Grand Lake and Sweetlake schools were consolidated some years ago.

The board agreed to ask Supt. Thomas McCall to come up with figures for them at the next meeting as to what the savings would be if the two schools were consolidated.

Grand Lake sets graduation Mon.

Pearl Leach, principal of Grand Lake High School, announces that graduation ceremonies will be held on Mon., May 18, at 7:30 p.m., in the Grand Lake High School gymnasium.

Valedictorian is Chad Anthony Sullivan, son of Mr. and Mrs. Clifford Sullivan.

Salutatorian is Andrea Joy Faulk, daughter of Mr. and Mrs. Sammie Faulk.

Other honor graduates, in addition to the valedictorian and salutatorian, are James Foster DeRosier, Robert Jason Guillory, Tara Lynn Guillory, Stephanie Elizabeth Lonthier and John Paul Toerner.

MSU Small Business Centers offers aid

By GENEVA GRIFFITH

Dr. Paul Arnold and Heide VanHoozer, of the Regional Economic Development Alliance and the Small Business Center at McNeese State University, were special guests at last week's noon meeting of the Cameron Lions Club held in the fire station.

Dr. Arnold was introduced by Ed Kelley, Lions secretary, and he explained the various things the Small Business Center at McNeese can offer anyone thinking of going into a small business.

It serves a five parish area and conducts various workshops which are free to the public. They work in coordination with Small Business Administration, Housing and Urban Development, Farmers Home Administration, Economic Development Association and Handicap Assistance Loans.

Arnold explained that they also conduct seminars on marketing techniques, tax matters and other phases of small businesses.

Anyone desiring assistance may contact them at the University.

Joe Soileau announced that the Lions Glaucoma Unit will be at the Cameron Methodist Church for screening on May 20.

He appointed Ed Kelley to be chairman of the annual banquet, with the date to be announced later.

Greg Wicke announced that the tentative date for the Lions bingo will be Aug. 20.

Don Criglow announced that there are 17 applicants for the Lions scholarship, to be announced at graduation.

Mike Johnson, chairman, announced that the light bulbs are in and should be picked up from him for sale.



Chad Anthony Sullivan
Grand Lake Val.



Andrea Joy Faulk
Grand Lake Sal.



MRS. BERNICE DENNY, Cameron Parish columnist, right, and her daughter, Mrs. Charles Fox, are shown walking in six inches of snow in Sioux City, Iowa during a recent trip to the midwest.

MUSING . . . By Bernice Denny

Bernice enjoys a trip to Midwest

My son-in-law, daughter, and I have recently returned from a more than 2,800 mile trip that carried us through ten states. Our first destination was Sioux City, Iowa, where we spent a week with my granddaughter, her husband, and two little ones.

From there we drove to Columbia, Tennessee, to spend a weekend with friends. Our first night of the trip was spent in Joplin, Missouri.

On our way to Columbia we spent a night in Marion, Illinois. As we drove through St. Louis, I was reminded that it was the birthplace of my Grandfather Hollister.

Sioux City is a city of hills and overpasses. It lies on the east side of the Missouri River below the mouth of the Big Sioux River. I think of it as being one of triplets, for North Sioux City lies in South Dakota and South Sioux City in Nebraska. My grandson-in-law works for Iowa Beef Production with his office in Nebraska.

The town in Iowa was laid out in 1854 and named for the Sioux Indians who lived in the region. It founder was John K. Cook, a surveyor for the federal government.

During the week before our arrival the temperature had risen to 70 degrees. Two days after we got there a severe winter snowstorm moved in. Snow fell for 24 hours. Six inches of it. We had taken only light wraps.

My granddaughter's home is at the top of a hill. We stood at the windows and watched the whirly white stuff fill the air; swirl in the strong wind; then settle in heaps along fences and buildings. The temperature dropped to 24 degrees with a wind chill factor of -4 degrees.

When the snow ceased, my granddaughter bundled her mother and me into boots and jackets, hoods and scarfs and led us out for a tramp in the snow. She helped little Jeremy build a snowman. My son-in-law had the experience of shoveling six inches of snow to clear a path.

Late one evening we watched from the living room windows as four deer emerged from a clump of trees and gracefully circled around the yard and leaped down the hill.

Towering above the city is the Floyd Monument, the first registered national historic monument in the United States. The shaft marks the burial place of Sergeant Charles Floyd, the only fatality of the Lewis and Clark Expedition and the first United States Soldier to die west of the Mississippi River in the area of the Louisiana Purchase. His grave was long a marker for navigation and today remains one of the few landmarks of that great expedition.

One afternoon we visited the Segeant Floyd Welcome Center -- an all inclusive museum/gift shop/ information center. The Sergeant Floyd was in reality a river boat that was launched as a tow and workboat in 1932 by the Kansas City Corps of Engineers. It was named the Sergeant Floyd in honor of Sgt. Charles Floyd whom we mentioned earlier.

In the museum located on the upper deck was an old, old canoe hollowed out of a black walnut tree. As I looked at it I wished that trappers and hunters in Cameron might see it. I knew that they, too, would marvel at the difficulty of hewing into that hard wood.

My daughter bought among other souvenirs the state rock of Iowa, the geode, to bring back to her sons. I bought a book of Iowa ghost stories. Perhaps I shall share some with you in a later column.

One last thought: The coffee in Iowa, Missouri, and Illinois was as strong and good as ours in Cameron Parish.

Importance of 911 told

(EDITOR'S NOTE--The Cameron Parish Police Jury tentatively plans to call an election on July 18 on a 52 cents a month service charge on all residential telephone bills to finance a 911 emergency system for the parish. The following is the third in a series of articles on the E-911 system.)

In emergency situations, people are often confused, in shock, panicky and under stress. It becomes difficult to remember or quickly look up police, fire and ambulance phone numbers. It can also become difficult to effectively communicate the emergency or where it's occurring.

When seconds count, the Emergency 911 number can mean the difference between life and death. The computerized forwarding of your call to the proper emergency agency, plus the display of your address and phone number on the computer's screen, enables help to be dispatched to the scene within a few seconds. The time saved in getting help can save your life or the life of a loved one.

The proposed Emergency 911 system is the fastest way to summon help in any crisis, and will be on the ballot for voter consideration for all of Cameron Parish.

The cost of establishing and operating the Emergency Telephone System will be financed by a 911 emergency service fee placed on all phone lines. This fund will be collected prior to implementation for the procuring, installing and testing equipment; creating a data base file of street names and addresses, training 911 telecommunicators and developing a public education program.

Cyclists to be in two events

Area motorcyclists are invited to participate in two fund-raising events to benefit St. Jude Children's Hospital. On Saturday, May 16, the Kajun Riders will sponsor a poker run. Registration will be from 10:30-11 a.m. at B & B Lounge located on Hwy. 97 in Evangeline. Departure will be at noon. Trophies will be awarded to the winning rider and passenger. In addition, there will be a 50/50 drawing and a free supper served to participants after the ride.

Also, on Sunday, May 17, beginning at 10 a.m. there will be a benefit auction and raffle held at the same location.

All proceeds generated from both events will be donated to St. Jude Children's Hospital. For more information call 824-6632 or 824-3066.

Mowers thanked for sparing roadside flowers

Dear Editor:

I and others who appreciate the natural beauty of Cameron Parish personally want to thank the Cameron Parish road mowing crew for mowing around the patches of wild flowers on the Front Ridge road.

They also spared a beautiful patch of blackeyed susans grown by the Turnbull family at the Swinging Gate corner.

The wild flowers are one of the glories of Cameron Parish. I appreciate the efforts of the police jury and everyone else in saving them so that everyone can enjoy them.

Geneva Griffith,
Oak Grove

CAMERON . . . . . .OUTDOORS

By Loston McEvers

GRAND LAKE TOURNAMENT SUCCESSFUL

The Grand Lake Scholarship Association held a bass tournament last week, which brought in around 50 anglers. It was a real good tournament and I think every angler was well pleased with the way things were handled.

Money was given to the first five team stringers of 5 bass, minimum length of 12 inches, and also money for the largest bass of the tournament. The 6th thru 10th place teams received prizes and merchandise.

The big bass honors went to Richie Koonce, with a 4.63 pound largemouth, caught in Lacassine Refuge.

Team stringers went like this:
1. Lester Richard and Scootie Trosclair, 16.25, caught in the Big Burn.
2. Mike Barnett and Richie Koonce, 15.82, Lacassine Refuge.
3. Carl Broussard and Chris McCall, 15.81, Big Burn.
4. Tom Hess and Gerald Richard, 14.27, Big Burn.
5. Darren Richard and Quenton LeBoeuf, 13.45, Lacassine Refuge.
6. Phillip Trosclair and Barry Richard, 11.97, Big Burn.
7. Kevin Savoie and Rick Toney, 9.60.
8. Larry Wallace and Lance Wallace, 9.43.
9. Loston McEvers and Travis Broussard, 9.42, Big Burn.
10. Larry Landry and Jeff Gaspard, 9.27.

The tournament also consisted of a youth division with a five fish stringer of bream and white perch. Trophies and merchandise were given for the top three stringers:
1. Jessica Lonthier, 2.55 lbs.; 2. Randall Faulk, 1.91 lbs. 3. Brandon Hess, 1.52 lbs.

The folks in the Grand Lake area thank all who took part, both fishermen and helpers and those who set up this great outdoor event.

I'm already looking forward to next year's tournament.

NEWS AROUND

Lacassine Refuge again produced another large bass. A 9.99 pounder was caught, measuring 25 inches in length. This is the second largest to come out to the refuge this year. A 10.4 pounder was also caught.

Ricky and Jerry Canik, two Lemesche Bass Club anglers, placed second in the Hook, Line and Sinker tournament last month with a 12.29 stringer.

Talk is now in our state legislature about a bill to abolish the La. Wildlife and Fisheries Commission, meaning stripping the commission of all duties relating to fish both salt and freshwater, and give all the authority to the Department of Wildlife and Fisheries.

I really don't know how this would turn out. We all know there's politics involved in the commission, and we all know we have some very good personnel in our wildlife department.

As I see it, our commission is suppose to represent the people in their areas and find out what's best for our areas. In many cases, this does not happen. The commission does what it wants to. On the other hand, we know the wildlife department can do the job without the help of the commission but just how far up above them will the politics go. As I see it, take away the commission and the governor will be the killer shark and then you know what we'll have. Timw ill tell - I'm beginning to wonder if maybe the redfish and speckle trout game fish statutes don't have something to do with all of this.

Sabine Refuge has really been producing some nice bass. Oh, maybe not the 8 to 9 pounders, but lots of 3 to 5 pounders.

There were several of us from the Creole area who went and averaged right at 3 pounds per bass. It's a long ways to travel, not only b road, but about 45 minutes by boat.

The way I see it, if you add it all up, it's very well worth the travel.

As I was telling you a couple of weeks ago, there are eight options as to what to do with teh National Refuges.

At the present time, we enjoy hunting and fishing and other recreational activities from our U. S. Refuges. Two of the alternative plans call for the refuge system becoming an "inviolate sanctuary" for wildlife and all hunting, trapping, fish for sports, recreational, commercial, subsistence, or management purposes would be prohibited. All refuge uses and management activities would be greatly curtailed. The act would establish a National Wildlife Refuge Service, completely separae from the U. S. Fish and Wildlife Service, to manage the new refuge system.

No attemps would be made to manage the refuge system biological diversity.

If this Alternative A plan or even any change in the system or the other alternative plans happen, we as citizens living as we do among these national refuges, could sure be hurt and not be able to use resources in our back yards. Something else, the Refuges are getting more and more lands and again this takes this out of the system. Also, I'm wondering how many refuge personnel will lose their jobs.

I've got the plan from Washington D. C. if any one would like to come by my office and look at it.

FEEDING PERIODS

Friday, May 15 - Best, 10:37 a.m. and 11:02 p.m. good, 4:32 a.m. and 4:47 p.m.

Saturday, May 16 - Best, 11:27 a.m .and 11:52 p.m.; good, 5:17 a.m. and 5:37 p.m.

Sunday, May 17 - Best, 12:22 p.m.; good, 6:07 a.m. and 6:42 p.m.

School board will intervene in suit

(EDITOR'S NOTE: The following statement was provided by Cameron Parish School Supt. Thomas McCall on behalf of the parish school systems involved.)

There has been considerable discussion about funding for education in the State of Louisiana for some time. During the last few weeks, two lawsuits have been filed against the State of Louisiana which deal with state funding of public education.

These suits address the issues of "adequacy" and "equity". Besides the suits, much attention has been focused in the Legislature on proposed changes in the vehicle for the distribution of state educational funds, the Minimum Foundation Program funding formula.

The Superintendentends of the parishes who would be adversely affected by the proposed Minimum Foundation formula modification are united in their positions regarding the issues of adequacy and equity of state funding.

Regarding adequacy, the Superintendents strongly contend that the current level of state funding of K-12 education is inadequate and needs to be addressed immediately.

Regarding equity, the Superintendents unanimously agree that should the proposed Minimum Foundation Program funding formula modification be adopted by the Legislature, the "hold harmless in perpetuity" provision be part and parcel of that modification. In essence, the Superintendents strongly urge that the proposed Minimum Foundation Program formula not be funded at the expense of their respective school districts.

To protect their interests, the School Boards listed below have retained counsel to intervene in the two lawsuits which have been filed against the State of Louisiana.

Calcasieu, Cameron, East Baton Rouge, Iberville, Jefferson, Plaquemines, St. Charles, West Baton Rouge.

The Mardi Gras celebration goes back to an ancient Roman custom of merrymaking before a period of fast. In Germany, it's called Fastnacht and in England it's Pancake Day.

MSU degrees to be given

Dr. B. E. Hankins, provost and vice president for academic affairs at McNeese State University, will confer degrees on 512 candidates at the university's spring commencement set for 10 a.m., Saturday, May 16, in Burton Coliseum.

According to Linda Finley, university registrar, Cameron Parish candidates for degrees are:

Master of Education: Administration and Supervision - Earl King Booth Jr., Grand Chenier. Liberal Studies - Jodi Lea Kelley, Cameron. Special Education - Debra D. Blanchard, Cameron.

Bachelor of Science: Animal Science - Hayes Peter Picou III, Grand Chenier. Home Economics/ Vocational Education - Marilyn Carol Henke, Cameron. Marketing - Carroll Boudreaux, Cameron.

Bachelor of Science in Nursing: Michelle Ann Ducote, Hackberry.

Associate of Science: Word Processing - Deborah K. LaBauve, Hackberry.



HACKBERRY JR. 4-H Club members placing at the District Egg and Poultry Cookery in Lafayette, March 25, were: Trisha Silver, blue ribbon, egg appetizer; Lancey Silver, 2nd, processed poultry and 1st, egg salad; Garry Johnson, blue ribbon, poultry and Cheri Gray, blue ribbon, egg main dish.

Grand Lake 4-Hers win at Ach. Day

The Grand Lake 4-Hers participated at Achievement Day in Grand Lake.

As a club the Junior Club placed second Outstanding Jr. Club for the year and second High Point Club at Achievement Day. The Sr. Club placed third Outstanding Sr. Club for the year and third High Point Sr. Club for Achievement Day. The Sr. Club also placed second in the Yell Contest.

Outstanding club members from Grand Lake were: Elementary boy, Rusty Taylor and girl, Heather Taylor who also won 2nd Outstanding in the Parish. Jr. Boy, Peter Demerast and girl, Nikki Guidry. Sr. boy, Bryan Venable and girl, Missy Young.

Club members winning individual awards on record books and Achievement Day were: Rusty Taylor, 3rd on Soil Production and Fertility Demonstration, blue in Agriculture in La., 2nd in Rabbit records, Sadie Cox, 3rd You and Your Family, blue, Nature, blue Plants, blue horse records. Stacie Arceneaux, blue You and Your Family. Amanda Stoddad, blue You and Your Family, 2nd, Plants, 1st, Photography-Older People, 2nd, Dress Outfit.

Mandy Broussard, blue, Pants are Fun, blue, You and Your Environment, 2nd, Agriculture Dem., 1st, Photography-Animals, 3rd, Leather Craft, 2nd Nature Craft, 1st Dog Care. Heather Taylor, blue Plants are Fun, 3rd Getting It All Together, 1st More About Animals, 2nd Nature Is Neat, blue You and Your Environment, 1st Ag. award, 1st Beef records, 2nd Lambs records, 1st Swine records, 1st Rice Cookery Dem., 1st Photography-Landscape, 2nd Textile Craft, 1st Holiday Decorations, 1st Wood Craft, 3rd Apron, 2nd Dairy Poster Contest.

Brooke Jouette, blue You and Your Environment, 3rd Beef records, 1st Home Ec. Dem., 2nd Painting, Acrylic, 1st Consumer Ed. Mindy Cox, 2nd Horse records, 2nd Recycling, 3rd Dog Care. Marcus Young, 3rd Pet Care, blue, You and Your Family, 3rd Pencil Drawing, 2nd Dog Care. Jessica LaBouef, 3rd Rabbit records, 1st Gourmet Dem., 3rd Consumer Ed. Dolores Arceneaux, blue Rabbit records, 3rd You, Machines, Energy and Environment, 1st Gourmet Dem., 1st Any Other Craft. Nancy Norman, 3rd You and Plants, 1st NJHA Artistic Arrangement, 3rd Food Preservation.

Peter Demarest, 3rd Rabbit records, 3rd NJHA, 3rd Consevation Poster Contest. Mathew Demarest, 2nd Conservation Poster Contest. Carrie Poole, 1st Photography-Young People, 2nd Beef records, 1st Gourmet Dem. Missy Young, 1st NJHA Use Dem., 2nd Foods and Nutrition. Kimberly Duprie, 1st NJHA Use Dem.; 2nd Home Environment, 1st Management.

Nikki Guidry, 3rd Home Ec. Dem., 2nd Food Preservation, 1st Dog Care, 3rd Child Development. Jennifer Boudreaux, 3rd Home Ec. Dem., 2nd Plant Science.

Nick Stickel, 1st Agriculture Dem., 1st Child Development. Seth Guidry, 3rd Tractor Driving, 3rd Dog Care. Laura Cox, 3rd Plant Science, 2nd Dog Care. Kimberly Lejeune, 1st Food Peservation, 3rd Child Development. Mark Richard, 1st Tractor Driving, 3rd Dog Care, 3rd Wildlife. Bryan Venable, 2nd Home Ec. Dem., 1st Photography-Landscape, 1st Photography-People's Choice, 1st T-Shirt Decorating, 2nd Leather Craft, 2nd Textile Craft, 2nd Any Other Craft, 1st Dog Care, 3rd Sr. High Point Boy.

SHERIFF . . Cont. from Pg. 1

summer, apart from the muck and mire, the mosquitos posed an insufferable problem.

The marshes of Johnson's Bayou were full of trappers and trappers camps. These men came from all over the country and were a breed all their own.

Sheriff Eagleson was one of the few people brave enough to ride through the area at night.

He was known by everyone by his constant, tuneless whistle. Immediately upon mounting a horse, he bagan to whistle-thus he was identifiable even in the dark.

SHERIFF CRAIN

"Cameron has a rare sheriff" was the headline of an article dated July 10, 1919, in the Lake Charles American Press stated that during his two terms of office, Sheriff D.R. (Dunk) Crain, who served the terms from 1912 to 1924 never carried a gun and was the keeper of a jailhouse whose cells had never been occupied, except by cobwebs and corn, during years of its existance.

The hanging of Ned Harvey in 1925 was the last public execution to take place in Cameron.

This was during the administration of Sheriff John Miller and was carried out on the courthouse lawn.

A photo of the "Hanging Jury" hangs on the wall of the Cameron Parish District Attorney's office.

MARK RICHARD

Mark Richard was Sheriff during the time Huey P. Long was governor of the State of Louisiana. All sorts of gambling, dice tables, blackjack tables and slot machines were freely exhibited and operated in every business place, even grocery and drug stores.

In his last term of office, World War II was in progress.

A curfew was imposed whereby persons had to be off the streets by 11 p.m. Curtains had to be drawn on the south side of homes facing the water because of the possible enemy submarines lurking in the Gulf. The Coast Guard maintained a station in Cameron with about 120 men.

During this time a deputy sheriff was patrolling the street and spotted a man on horseback. He called to the man to halt and state his name and business. The story goes that the local fellow stuttered, and of couse as excited as he must have been at being seen, could not immediately answer. He was shot and killed.

SHERIFF CARTER

During Sheriff O. B. Carter's administration, it was during the early days of the menhaden pogy fishing industry in Cameron.

The wooden hull boats fishing in the Gulf of Mexico carried a captain and a crew of as many as 28. These men came from all over the country and many were fugitives from justice. Stabbings, drownings, and gun battles were not unusual.

For this reason during the month of the fishing season, the town of Cameron had a curfew for the pogymen, and they were not allowed on the streets of Cameron after 9 p.m.

These are but a few of the tales from the tenure of the local sheriffs but they have all been good and stalwart men.

SHERIFF LIST

Below is a list of all the sheriffs and when they assumed office:

James B. Kelley, 9/14/1870; John W. Sweeney, 11/7/71; Norbert LeBouff, 2/1.5/73; C. M. Thayor (Apptd.), 4/21/73; A. R. Carpenter, 11/2/74; C. Peveto, 11/7/76; Anthony Jones (Apptd.) 6/16/77.

Anthony Jones, 11/5/78; John M. Call (Apptd.), 1/4/79; E. D. Miller, 12/2/79; 4/22/84; Ira G. Harper (Apptd.), 8/23/86; Ira G. Harper, 4/1/7/88.

J. A. Wakefield, 4/17/1900; Charles Eagleson, 4/1.9/04; 4/21/08; Duncan R. Crain, 4/1.6/12; 4/18/16; 4/20/20; John Miller, 4/22/25; 4/17/28; 4/19/32; Mark Richard, 4/21/36; 4/16/40; 4/18/44; O. B. Carter, 4/20/48; 4/22/52; 4/17/56; 4/19/60.

Claude Eagleson, 3/3/64; 2/6/68; James R. "Sono" Savoie, 7/1/1980 - still serving third term.

Grand Chenier News

By Elora Montie

BIRTH ANNOUNCED

Joe and Paula McCall announce the birth of twin girls, Alyse Christine and Ashley Marie, Friday, May 8. Alyse weighed 5 lbs. 9 ozs. and Ashley weighed 6 lbs. 2 ozs.

Grandparents are Mr. and Mrs. Robert McPherson of Grand Chenier and Mr. and Mrs. Norman McCall of Cameron.

Great-grandparents are Mr. and Mrs. J. A. Colligan of Cameron and Mr. and Mrs. Kenneth Nunez of Grand Chenier.

They have a son, Aaron Joseph, 4.

G. C. Extension Homemakers hold April meeting

The Grand Chenier Extension Homemakers Club held their April meeting in the home of Miss Annie Laurie Miller, co-hostess was Mrs. Emma Nunez.

Cindy Richard, home ecomonist agent gave a demonstration on Retrends and Recycling of Garments. The use of sweatshirts and blue jeans were used in a recycling demonstration.

Mamie Richard, president, reminded club members of their duties for the benefit to help a family who lost everything in a fire.

Debra Heard, gave a report on Teacher's Appreciation day for the Grand Chenier Elementary School.

Door prize donated by Jann Jones was won by Allie Mae Theriot.

FUND RAISER

The Abshire fund raiser was held at the Grand Chenier State Park. It was a cool day, with many folks attending.

VISITORS

Miss Annie Laurie Miller of Baton Rouge is spending some time in their home here.

Hubert Miller is spending Sunday to Tuesday at the Miller place in DeRidder, where he is doing some repair work.

Mr. and Mrs. Gordy Hicks and family of Hackberry spent the weekend with parents, Mr. and Mrs. Arnold Jones. Mrs. Lola Quinn and family of Grand Lake also visited them.



The Geiger counter was developed by German physicist Hans Geiger in 1912.



MR. AND Mrs. C. J. Fogleman of Sweetlake announce the engagement of their daughter, Cindy Marie, to Tony James Theriot, son of Helen Theriot and the late Willard "Banjo" Theriot of Creole. The couple will exchange wedding vows at 2 p.m. June 13, 1992 in St. Mary of the Lake Catholic Church in Big Lake.

Hackberry News

By Grace Welch

VISITORS

Helen and Walter Saucier from Raleigh, North Carolina, and Matt Reed from Portland, Oregon, visited Margaret Pitts. Helen is Margaret's sister and Matt is a nephew.

ATHLETIC BANQUET

The athletic banquet will be Thursday, May 14, at 6:30 p.m. at the Hackberry Community Center. Ribeye dinners are $8 for adults and $5 for children. Contact the school for tickets.

CORRECTION

In last week's Pilot - the Booster Club gave $1500, not $15 to the H.Y.O.

CONFIRMATION

Confirmation candidates are Anthony Constance, Courtney Devall, Joseph Devall, C. R. Fountain Jr., Scott Guillory, Adrienne Hantz, Ashley Hewitt, Dusty Jinks, Michael LeGros, Chad Primeaux, Jody Seay, Patrick Silver, Jolene Simon and Michael Simon.

CATHOLIC CHURCH NEWS

The Crowning of the Blessed Virgin Mary was held Sunday, May 10. Those participating were celebrant, Rev. Eugene McKenna, M.S.; commentator, C. R. Fountain; Crowning of Our Lady, Jolene Simon and Chad Primeaux; ushers, Dusty Jinks, Joey Devall, Jody Seay, Scott Guillory; servers, C. R. Fountain, Patrick Silver, Michael Simon; lectors, Courtney Devall, Michael LeGros; presentation of gifts, Anthony Constance, Adrienne Hantz and Ashley Hewitt; choir, Robert (Bo) Welch, Mary Lou Little, Letha Duhon, Sandy Schexnider.

WELL WISHES & PRAYERS

To Cevis Leger, Ray Bufford, Carl Broussard, Dr. Colligan, Avis Newman, Ozite Babineaux, Margaret Thompson, Margie Toups, Sue Silver, and all others on the sick list.

Abstact art is the kind where you are not distracted by reality.

Cameron Veterans Wall donations received

Cameron Parish Veterans Wall donors and donations include:

Mrs. Wilson Mudd, in memory of Henry Wilson Mudd and Milton Nunez; Mr. and Mrs. Thomas E. Mudd Sr., in memory of Jerry Lynn Corley; Mr. and Mrs. Thomas E. Mudd Sr., in honor of Robert E. Mudd and Leslie Mudd.

Sandra Williamson, children and grandchild, in honor of Willie L. Williamson; Peggy Myer, in honor of Noble Theriot and Noble Eugene Theriot; the Curtis Thibodeaux Family, in memory of Calvin Joseph Thibodeaux.

Odell Vinson donation to the Parish Wall; Archie Berwick in honor of Ellis Berwick; Mary Lynn Miller in honor of Jaime Duane Miller; Curley J. Vincent donation in memory of Helen Vincent.

Frank Poole in honor of Frank W. Poole; Man and Mable Saltzman in honor of Conrad P. Saltzman and Jeffrey L. Saltzman.

Russell and Elma Vincent in memory of Dorestan Richard; Russell and Elma Vincent in honor of Russell Vincent, Russell J. Vincent Jr., Martin W. Richard, Ernest J. Vincent.

Mrs. Lee R. Nunez Sr. in memory of Lee R. Nunez Sr. and in honor of Lee Robert Nunez Jr.; Willie Mae Alford in honor of Clarence E. Alford; Mayola B. Wicke in memory of Robert Lee Wicke; Kathy Hebert in honor of Presley James Hebert.

Mrs. Leona M. Broussard in honor of Woodrow B. Broussard; Ruby N. Mhire and family in memory of Jeff Joseph Nunez; Ester Quinn in memory of Jacob Emile Agen.

"We thank all of these concerned citizens in helping toward the expenses of the Cameron Parish Veterans Wall", a spokesman said. "You may still receive a certificate in memory or honor of your family member by sending your donation of $40 or more to Veterans Wall, P.O. Box 421, Cameron, La. 70631, or bring the donation and information to any Cameron State Bank Branch."

Marshland Fest. meeting to be held May 17

An organizational meeting will be held Sunday, May 17, 2 p.m. at the Hackberry High Ag Building to discuss plans for the upcoming Marshland Festival to be held July 4 and 5.

A trip for two to Hawaii will be raffled by the festival organization. Persons interested in selling or buying tickets are asked to call Anna Brunner at 762-3332.

Top performers for this year's event will include Country Singers Davis Daniel and also Collin Ray.

Your Key To A Great Deal!
LANCE MUDD
Sales Representative
Come By Today & Save"!
LAKE CHARLES NISSAN
NISSAN
Give us a chance to earn your business!
1-800-467-8038 1410 E. Prien Lake Rd. • 477-8038

CAMERON PARISH LEGAL NEWS
A Business report of current & credit information
Published weekly & mailed 1st Class to subscribers with up to date Cameron Parish information on: Suits, Judgments, Oil & Gas Leases, Deeds, Leases, Charters, Mortgages, Chattels, Births, Probates, Wills, etc.
Call or write for sample copy or subscribe to:
LEGAL NEWS PUBLICATIONS BY
THE DAILY DOCKET, LTD.
P. O. Box 4831, Lafayette, LA. 70502 (318) 237-4000

NEWS
SOUTH CAMERON MEMORIAL HOSPITAL
. . . Is proud to announce that the Hospital has opened the. . .
SOUTH CAMERON MEDICAL COMPLEX
NOW OFFERING:
•Physical Therapy •Adult Day Care
•Home Health Agency •Fitness Center
We're Making A Difference!
542-4111 SOUTH CAMERON MEMORIAL HOSPITAL Ambulance 542-4444
Home Health Care: 542-4064

100% MAJOR MEDICAL
EXAMPLES: I M DEDUCTIBLE
Ages

19-29	39.40
30-34	53.70
35-39	62.90
40-44	74.10
45-49	86.90
50-54	104.30
55-59	120.50
60-64	128.80
Dep Child	22.40

We will call you back same day, with your quote.
1-800-737-3492
CALL TODAY!

JACK HEBERT'S HWY. 90 SULPHUR 527-6391
ALLSTAR Pontiac GMC Truck, Inc.
Your Explorer and Auto Dream Dealer
1992 GMC Safari Passenger Van
High back front bucket seats, A/C, 4.3 V6 engine, auto, AM/FM cassette, cruise & tilt.
$14,997 After $500 Rebate + TT&L Stk. #3112
1992 GMC Extended Cab Truck
Stock #T22-2
$13,997
After $500 Rebate Plus TT&L
Air conditioning, tilt, cruise, AM/FM/cassette
U.S. Armed Forces Personnel Only Special $800.00 Down Payment Given By General Motors.
Up to $800.00 cash down for U.S.Armed Forces Personnel. Turnished by Pontiac and GMC Trucks with 1992 models only. In addition to All Star low prices and all factory rebates with GMAC financing.
1991 SONOMA CLUB COUPE
$10,997 plus TT&L
High back bucket seats, A/C, V-6, Radio, Cassette, Tilt, SLS Sports Equipment, $1,000 Rebate.
Stk. No. T421-1
1992 GMC 1/2 TON PICKUP
Long Wheel Base, Air Conditioning and much more.
Stock No. T281-2
$10,999
After $400 Rebate

Wishing Someone Happy BIRTHDAY??
PLACE A BIRTHDAY AD WITH THE PILOT
ONLY $15.00 or $22.50
(Includes Photo & Artwork)
Send your request with photo along with payment to: Cameron Parish Pilot, P. O. Box 995, DeQuincy, La. 70633. Birthday ads must be signed.
Deadline Each Week Is Tuesday!

Mrs. Sellers is honored

The Camp Fire Council of Sowela, a United way Agency has announced its "Volunteer of the Year". The recipient of this year's award is Cyndi Sellers, a resident of Cameron Parish.

Mrs. Sellers was chosen to receive this honor because of her unfailing dedication to the Camp Fire program. she has been a Camp Fire club leader for several years, and at one time she led two separate clubs at the same time - her son's club and her daughter's club.

She has served on the Candy Committee for several years and has been instrumental in Leader Outdoor Training each year. Each fall she single-handedly organizes and recruits the schools in Cameron parish for prospective club members and adult leaders. She and her club rebuilt the totem pole at Camp Wi-Ta-Wentin, and they participate in all Council events and fund raisers.

Cyndi is the wife of Paul O. Sellers and the mother of two children, Michael and Alyssa. She is a substitute teacher in the Cameron Parish School System, and is involved in church and civic organizations.

H'berry tells track winners

The following students placed at the parish elementary track meet held at Johnson Bayou High School on May 5.

Karalee LaBove, 1st high jump; 4th long jump. Carissa Devall, 1st baseball throw; 2nd 200 meter dash; 4th 50 meter dash. Tessa Seay, 5th shot put. Sheree Abshire, 4th discus; 4th baseball throw. Shelly Fontenot, 4th high jump; Brandy LaBauve, 6th long jump; 4th 100 meter dash.

Lindy Hinton, 5th 400 meter dash; 400 meter relay 5th - Carissa, Shelly, Brandy, Tonya Abshire; 800 meter relay 4th - Karalee, Shelly, Lindy, Tonya Abshire.

Travis Vincent, 1st 50 meter dash, shot put; Tra Arnold, 4th 50 meter dash. Eric Welch, 1st 100 meter dash, long jump and triple jump. Jeremy Day, 3rd 200 meter dash.

Bubba Murray, 2nd hurdles; 1st 400 meter dash and discus. Michael Fontenot, 3rd shot put; 4th discus; T. J. Murphy, 4th high jump.

400 meter relay, 2nd - T. J., Tra, Travis, Eric; 800 meter relay, 1st - Jeremy, Tra, Travis, Brand Hinton.

New memorial books listed

New memorial books in the Cameron Parish Library are listed as follows, with names of the ones in memory and donors, respectively:

Disuniting of America, C. A. Riggs by Jerri and Ladd Wainwright and Family.

Outrageous, Fine Life & Flagrant Good Times of Basketball's Irrestible Four, Jody McCall by Jerri and Ladd Wainwright and Family.

One Giant Leap, Jody McCall by Bobbie Boudoin, D'Juanna Boudoin, Velda, Bridget and Jessye Roux.

Weatherby, The Man, The Gun, The Legend, Jody McCall by Wayne Batts Family.

Adventures in Old Calcasieu Parish, Beulah Richard by Gary and Kala Billedeaux.

Complete Book of Flyfishing, Jody McCall by Velma Lowery.

Window on the Sea, C. A. Riggs by Bill Delcambre Family.

Bedroom Decorating, Beulah Richard by Mr. and Mrs. R. C. Domingue.

Jenny Craig's What Have You Got To Lose, Beulah Richard by Brownand Verd LeBoeuf.

Curious Naturalist, Theda Crain by Floyd and Earline Baccigalopi.

Finland, Beulah Richard by Elma and Adam Hebert.

Elton John, Jody McCall by Brandi Sturlese.

Birth told

JEREMY PAUL SAVOIE

Dave and Debbie Savoie of Creole announce the birth of a son, Jeremy Paul, April 20. He weighed 8 lbs. 14 ozs.

Grandparents are Joyce Savoie of Grand Lake and Gloria Kelley of Cameron.

Great-grandparents are Wilma Savoie of Creole and Mr. and Mrs. Adam (Jody) Savoie of Cameron.

The couple's other children are David Lee, Vickie, Andre and Kelsi Jo.

Jeremy was baptized May 9, at Sacred Heart Catholic Church. Godparents are Evans LaBove and Carolyn (Kay) Canik.



CAMERON ELEMENTARY School held their Most Outstanding Student award presentation April 23. The students are as follows: Tara LeBlanc, Chase Horn, K-A; Dane Desonier, Kristen Taylor, K-B; Chelsi Styron, Krystal Williams, 1-A; Lindsay Willis, Lakeyta Ramirez, 1-B; Chance Doxey, Trista Racca, 2-A; Tomas Johnston, Samantha Trahan 2-B; Julie Delaunay, Lynn Nguyen, 2-C; Kayla Kelley, Randall Cormier, 3-A; Kristen Repp, Noah Benoit, 3-B; Adam Henry, Alneta LaSalle, 4-A; Donald January, Carl Conner, 4-B; Jenny Burleigh, April Lopez, 5-A; Alyssa Sellers, Talesha Pugh, 5-B; Paula Felice, Tiffany Rougeau, 6-A; Mary Ellen Henry, Terri Ramey, 6-B; Renesha Fountain, Jeremy Furs, 7-A.

Sweetlake Club holds meeting

Members of the Sweetlake Extension Homemakers Club met for their April meeting in the home of Annette Norman. Assisting with duties of hostess were Beth Ferguson and Bernice Greathouse.

Club president Billie Fruge announced the upcoming Cameron Parish Cancer Drive in which several members will participate.

Cynthia Richard, parish Home Economist, gave a demonstration on recycling clothing. Richard showed three different garments that she had constructed using recycled denim jeans.

Visitors were Mary Hendricks from Russell, Kentucky, and Nancy Johnson Thompson of Modesto, Calif.

The May meeting will be held May 25, at 7 p.m. in the home of Darlene Taylor, located near the Coastal Hunting Club. Those wishing to travel as a group to the meeting can meet at either Lena's Cajun Kitchen or the home of Billie Fruge at 6:30 p.m.

Marshland F. design contest winners told

The Hackberry High School cheerleaders and academic committee recently sponsored the Marshland Festival T-Shirt/Cup design contest, which was open to all students in the school.

The classes with 100% participation received an ice cream party. The winner of the T-shirt designs will receive five free T-shirts, with their design and signatures, and the winner of the cup contest will receive ten free cups, with their design and signatures.

There were 211 entries this year. The winner of the T-shirt contest is John Suchanek, 9th grade, and the winner of the cup contest is Brandi Jinks, 6th grade.

The top five finalists ae Paul Harrison, 9th grade; Charitie Mitchell, 9th grade; Brad Hinton, 6th grade; John Suchanek, 9th grade; and Brandon Core, 9th grade.

Honorable mention honors go to: Gina Leger, 3 designs; Jansie Poole, Nicole Beard, Jana Hinto, 2 designs; Matt Devall, Brad Hinton, 2 designs; Jenny Toups, Patrick Silver, 2 designs; Luke Soirez, Julia Perrodin, Lee Ann Breaux, Lori Sanders, 2 designs; Joe Busby, Jason Bellard, Keisha Addison, Robert Bradley, Brandi Jinks and Ernie Constance.

The classes which received the 100% participation ice cream parties were Mrs. LaBove's third grade class and Mrs. Constance's third grade class.

So. Cameron memorial books

South Cameron Elementary School announces the recent addition of several memorial books to its library.

The following titles are dedicated to the memory of Robert Joseph "Jody" McCall: El Cid, by Nita and Darrell Est; Atchafalaya, by Sethie and Bolo Trosclair and the boys; Invention, by Myra and Jerome Rutherford; Born to the Land, by the Faculty and Staff of South Cameron Elementary School; Into the Unknown: The Story of Exploration, by Mr. and Mrs. Leonard Little; and How Science Works, by Eleanor and Murray West.

The following title is dedicated to the memory of Mrs. Beulah Richard: Statue of Liberty, by Renee and Rudolph Nunez.

The following title is dedicated to the memory of Mrs. Corrine M. Canik: The Salt Marsh, by Kaylee Jo and Lexie Renee canik.

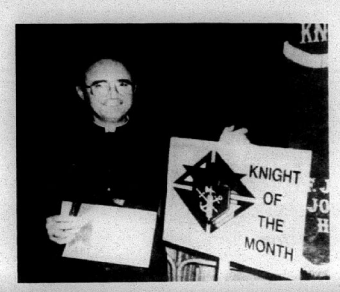

REV. ROLAND VAUGHN was named Knight of the Month by the F. J. Pavell Knights of Columbus Council 8323, Johnson Bayou - Holly Beach at the April meeting. He serves as chaplain of the council.

Cameron teachers are the best paid

—CAPITAL NEWS—

The average salary for Louisiana's public school teachers is higher than it is in nine other states this year, but the range of salaries among the 66 different school systems puts pay in some areas far below others.

Cameron Parish salaries, for instance, top the ranks for teachers with bachelor's degrees and maximum experience and are in the top five in several other categories. They fall to seventh for beginning teachers with doctorates.

The Louisiana Association of Educators released its rankings of average salaries paid in each of the school systems in the state in conjunction with its national group's rankings for each of the 50 states and the District of Columbia.

The parish rankings can be somewhat misleading, according to the report, because 19 school systems in the state pay salary supplements based on additional revenues, usually sales tax receipts. Those supplements are not included in the salaries when the comparison is compiled by the LAE-NEA research staff, largely because they vary depending upon what tax receipts are for the year.

The rankings show that beginning teachers with bachelor's degrees in Cameron Parish earn $20,650 a year, the fifth highest pay in the category. Their counterparts in St. Charles Parish lead the state at $22,695, and those in Bogalusa and in St. Helena, Grant, Union and Red River parishes trail all others at $14,631 plus a tax supplement.

The maximum a Cameron Parish teach with a bachelor's degree can earn is $35,782, the top pay in the group. The lowest salaries go to those in the same five districts ($22,846).

A novice with a master's degree plus 30 hours is earning $21,438 in Cameron Parish, which is fourth on that list. St. Charles again tops the ranking with $22,990, and the same five districts are at the bottom with $14,984 plus a supplement.

A teacher with the same education but 25 years experience is being paid $36,574 in Cameron Parish to rank second. St. Charles' teachers lead with $37,364 this year, while those in the bottom five districts are being paid $24,979. the report does not show any supplement at that pay level.

The minimum salary for a Cameron Parish teacher with a doctorate degree is $22,495, its lowest ranking on the report. The salary for 25 years experience is $38,195, putting the parish in second place again.

In St. Charles Parish, a first-year teacher with a doctorate is receiving $24,617 and one with 25 years in the classroom is being paid $38,713 to lead both rankings. Their peers in the bottom five parishes will get $16,223 plus the supplement for novice teachers and a flat $26,020 with maximum experience.

The base state salary for public school teachers ranges from $14,631 for a first-year teacher with a bachelor's degree to $26,020 for a teacher with a doctorate and 25 years experience. Most local systems supplement the state base in varying degrees.

The national ranking shows the average teacher salary in Louisiana is $26,240. That is well below Connecticut's average of $43,808 (the highest in the nation) but better than South Dakota's average of $22,376 (the lowest of the 51).

West Virginia, New Mexico, Utah, Idaho, Oklahoma, Mississippi, Arkansas, North Dakota and South Dakota are the only states paying teachers less than Louisiana does. The average salary in Texas is $27,658 this year, ary in Mississippi it's $24,366; and in Arkansas it's $23,611, the NEA statistics show.

Glaucoma unit to be here Wed.

A leading cause of blindness in Louisiana will be dealt a blow when the Lions Mobile Glaucoma Sreening Unit come to Cameron on Wednesday, May 20.

Glaucoma is a symptomless disease in its early stages, but one whose progress towards blindness can be halted through early detection and treatment. Glaucoma is prevalent among adults.

The test will be given free of charge from 9 a.m. till 2 p.m. in the unit which will be parked at Wakefield United Methodist Church.

Staffing the unit will be local Lions volunteers headed by Ed Kelly and Dr. Don Ellender, of the Louisiana State Association of Optometrist.

No appointments are necessary for the test which takes only a few minutes and is painless.

"Considering how serious Glaucoma can be if it is not detected in its early stages, this is a rare opportunity to safeguard your eyesight", said Thomas W. Place, club president.

Creole Knights set meeting

The J. P. Boudoin Sr. K. C. Council 3014 of Creole will hold their monthly meeting Thursday, May 14, at 7:30 p.m.

It is ladies night and blood pressue checks will start about 6:15 p.m.

Rosary will be at 7 p.m. Election of officers will bel held.

In ancient India, people made books of strips cut from palm leaves.

Honor Rolls

S. C. Elem.

Barry W. Richard, principal at South Cameron Elementary School announces the honor roll and Most Improved Students for the fifth six weeks as follows: (*Denotes banner roll.)

First grade: Dakotah Boudreaux*, Alice Duhon*, Rachel George*, Parray LaLande*, Bethany Nunez*, Sabrina Conner*, Beau Duhon*, Claudia Dupuie*, Edmon Hill Jr.*, Roxanne Trahan*, Cassie McDaniel, Cody McDaniel, Trey Wilkerson, James Moore, Brittany Mudd, Joni Rutherford, Eric Bunger.

Second grade: Derrick Waguespack*, Erica Baccigalopi*, Tabitha Hendrix*, Kerrie Richard*, Matthew Sanders*, Julie Trahan*, Contessa Bell, Danielle Breaux, David Cross, Matthew Guillory, Krystal King, Jared LeBoeuf, Tonya Clement, Nickalus Savoie, Stacie Walker.

Third grade: Teshia Salter*, Judy Coleman, Jennifer Conner, Brandi Daigle, Alexis Savoie, Melissa LaLande, Ryan Bourriaque.

Fourth grade: Terri Conner*, Lauren Sanders*, Courtnie Benoit, Barrett Boudoin, Brittany McDaniel, Bryant Nunez, David Lee Savoie, Blake Trahan, Sam Coleman, Rebekah George, Renee Guillory, Sarah Nunez, Benji Primeaux, Sabrinia Wolfe.

Fifth grade: Tracey Conner*, Joshua Dahlen*, Cheyenne Boudreaux, Courtney Isgitt, Joshua Primeaux, Julie Thomas.

Sixth grade: Lacie Baccigalopi, Neil Broudreaux, Kerry Corley, Donovan Weir.

Seventh grade: Ryan King*, Angie Thibodeaux*, Elwander LeBlanc*, Jared Baccigalopi, Julie Batts, Alissa Boudoin, Jodie Dimas, Valarie Martarona, Angie Oliver, Michele trahan, Brandon Conner, Charmaine Trahan, Kristie Boudreaux, Melanie Boudreaux, Lanny Primeaux, Shannon Saltzman, Jerica Nunez.

Most Improved Students: Frank Moore, Eric Burgin, Stacy Walker, Derek Vaughn, Gilbert Daigle, Jessica Este, Jenci Corley, Joshua Brothers, Tabitha Reed.

G. Chenier

The Grand Chenier Elementary School honor roll for the fifth six weeks period is announced by Benny Welch, principal, as follows: (*denotes banner roll).

First grade: Kristi Broussard*, Amber East*, Ashley Kelley*, Travis Swire*, Jessica Dyson, Sabrina Miller, Anne-Louise Richard, Tiffany Richard.

Second grade: Patrick Jones*, Robbie Montie*, Rica Canik, Becky Dowd, Jodi Landry, Katie McKoin.

Third grade: Sarah Richard*, Aaron Alverson, Stacie Booth, Alaina Broussard, Tiffany Broussard, David Nunez, Justin Swire.

Fourth grade: Brandi Hebert*, Eddie Richard.

Fifth grade: Kristin Baccigalopi*, Tanya Montie*, Cory Broussard, Kris McKoin, Jeremy Lancaster, Cassi Nunez, Joany Peshoff, Armand "Bubba" Richard, Sara Boy, Stephanie Swire, Lacey Townsend.

Sixth grade: Wendy January, Christy Theriot, DeLayne Theriot, Kara Beth Theriot.

Seventh grade: Adam Coreil*, Jodi McCall, David Richard, Heather Sturlese.

Mrs. Lejeune honored on Mother's Day

The third annual Mother's Day celebration for Elma Lejeune was hosted by her son and daughter-in-law, Evans and Alice LaBove in Creole, May 10.

Over 100 guests attended the seafood dinner. The event turned the celebration into a family reunion for Clement Lejeune whose brother and three sisters and his five children all attended.

S. Cam. High

The South Cameron High School honor roll for the fifth six weeks is as follows: (*Denotes banner roll).

Eighth grade: Scott Canik, Kendra Conner, Jarod Davidson, Chariste Dimas, Kristi Dupuie, Ronald Gaspard, Tessie Hargrave, Jennife Harper, Quiana Harris, Brady Stebbins, Brand Kelley, Mark Miller, Chad Portie, Lonnie Primeaux, Sarah Henry*, Amanda Johnson*, Danielle Shay*, Kim Nguyen*.

Ninth grade: Jennifer Broadus*, Ashley Coreil*, Shawna Felton*, Clair Hebert*, Christie LaBove*, Scott Rogers*, Michelle Trosclair*, John Bourgeois, Christy Bychurch, Tanya LeBlanc, Laurie Lecompte, Michael Reichard, Jendi Savoie, Jeff Wainwright.

Tenth grade: Leonard Harper*, Mary Shook*, Chris Hebert.

Eleventh grade: Tanya Authement, Shelly Broussard, Patrick Hebert, Heather LeBoeuf, Jamie Mizer, Brady Richard, Bryon Richard, Jennifer Robertson, Tammy Thibodeaux, Tricia Trahan, Rusty Welch.

Twelfth grade: Amy Benoit*, Angie Guidry*, Hope Nash*, Jeremy Porche*, Jenny Theriot*, Bryan Trahan*, Stephanie Clement, Nanette Domingue, Amanda Harris, Kerri McCain, Jennifer McClelland, Misty Oliver, Dawn Rogers, Adrienne Picou.

Hosp. setting up system for rural dialysis patients

The South Cameron Hospital will be one of the ten hospitals in a five-parish consortium that is setting up a rural health transportatin system to provide transportation for patients who need regular dialysis treatment.

Joe Soileau, administrator for the South Cameron Memorial Hospital at Creole, said the consortium, which his hospital is instrumental in forming, will apply for a $900,000 federal grant for a three year period to purchase four vans and equipment and pay the salaries of four drivers.

He said that St. Patrick's Hospital in Lake Charles, which has a dialysis department, has agreed to put on a second shift of hospital personnel to take care of the additional patients that would be brought to the hospital.

Soileau estimated that there were 25 to 35 patients in the five parish area who need kidney dialysis treatments on a regular basis.

If the program is approved, one van will serve the DeQuincy-Starks-Beauregard parish area, one the Cameron and South Lake Charles area, one Allen and Jeff Davis parishes and one the Lake Charles-Sulphur-Vinton area.

Soileau said this was a new federal grant.

In conjunction with the dialysis service, a cardiac monitoring system would also be set up in all of the hospitals and tied in with St. Patrick's hospital in order to give quicker and better treatment for heart attack patients.

New novels at library

New novels at the Cameron Parish Library are as follows:

Cambridge, Carol Pratt Ellis; The Way Men Act, Elinor Lipman; Play Dead, Peter Kickinson; Snake Eyes, Rosamond Smith; Kiss, Ed McBain; And Justice For One, John Clarkson; Blood Red, Snow White, Diane Henry and Nicholas Horrock; Lucky's Lady, Tami Hoag; The Saxon Tapestry, Sile Rice; Capital Secrets, Maureen Dean.

Read the Classifieds



LOUISE COLE, Cameron NAACP president, and other chapter members are shown with Sheriff James Savoie and his deputies in front of the courthouse last week in a prayer vigil for understanding and reconciliation throughout the nation.

Do You Remember?

By Keith Hambrick

(Abbeville Meridional, May 16, 1908)
KLONDIKE KINKS

The annual pest of our farmers, chicken mites, have taken possession of the school.

The tenants are calling for water for the rice. There are also some worms getting in their work on the younger rice.

The big pump started up Sunday. The big blow of the 24th of April was quite serious for a few moments.

The feed crop is running short at Hotel G. owing to the absence of Mr. F. C. Harrison.

(Cameron Pilot, May 15, 1959)
THE WEEKLY NEWSPAPER
(By Jerry Wise)

People make a mistake when they attempt to compare daily and weekly newspapers; they lie in two different provinces. The dailies can have the earthshaking events, the murders, revolutions, and threats of wars, but the weeklies are content to cover simpler and homier things, the day-to-day happenings in the lives of just common folks.

As way of illustration, we plucked the following items out of the columns of our correspondents this week. The dailies would consider these trivial, but to you and I such things are the true reflection of life around us, constantly beginning, changing and starting all over again.

From Bernice Stewart over Lowery and Klondike way comes this report:

"We would know that the good old summertime was just around the corner even if we hadn't seen the landscape covered in pale pink blankets of golden hearted buttercups, for Ronald and Bernie, young sons of the Cleveland Broussards, have been swimming in the rice canals at Streeter's Ranch."

And Elora Montie, our ace reporter on Grand Chenier, writes:

"The Grand Chenier highway is in color again. A few weeks back it was the iris which set off the road scenery, now the oleanders are in glorious bloom. Many folks have planted these beautiful plans in front of their homes, following the lead of Mrs. Lee Nunez, who was one of the first to plant them here."

CAMERON PORT AUTHORITY PROPOSED

Creation of a port authority for Cameron was proposed at the Wednesday luncheon of the Cameron Lions Club, and a resolution was adopted creating a committee to confer with Rep. Alvin Dyson on the possible introduction of a bill in the state legislature for that purpose.

The motion was offered by Sheriff O. B. Carter, who said the move would halt encroachment by the Lake Charles Harbor and Terminal district upon water areas in Cameron Parish.

He said that at the last session of the legislature, a Calcasieu representative had introduced a resolution which would have extended the Lake Charles Harbor District all the way to the Gulf, giving the district control over the land three-quarters of a mile on each side of the ship channel. He said the bill was introduced without the knowledge of Cameron leaders, but that it had been killed after Cameron officials found out about it and protested.

The sheriff said a port authority or dock board, for Cameron would also be in a position to develop port facilities for Cameron should the opportunity ever arise for such in the future. He pointed out that such towns of Delcambre, Krotz Springs and Monroe have dock boards, even though they do not have any dock facilities.

The club also discussed the possibility of getting a Cameron Parish pilot association created, to pilot ships from the Gulf to the Cameron-Calcasieu Parish line. At the present time, the Lake Charles Pilot Association pilot ships all the way into Lake Charles.

TRACK STARS

Two Cameron Parish athletes won state-wide recognition this weekend. South Cameron High's Kenneth Dupont set a new state Class B record in the pole vault, and Grand Lake's Connie Mac Guidry won first place in the state shot put competition.

Dupont's record of 12 feet, 2¼ inches for the pole vault was set at the annual Class B track meet held in Lake Charles. He broke the 11 foot, 6 inch record set in 1958.

Connie Guidry put the shot 43 feet, 9 inches to win first place in the state class C track meet in Natchitoches. Team mate Bob Gilmore placed second in the discus throw.

In other athletic events last week, the Hackberry boys placed first in the district softball playoff, and Grand Lake placed second. The South Cameron girls placed second in softball.

RECREATION CENTER

Work has begun on the Cameron recreation center. A 60 by 120 slab is being poured and in a few days the metal framework will be going up. The building will cost approximately $150,000 to be paid off over a five-year period by the sponsoring organizations--the Lions, VFW, Fur and Wildlife Festival and the Optimists. The building will be completed sometime in June.

(Abbeville Meridional, May 8, 1909)
LAKESIDE LACONICS

May day came in with an overcoat this year sure. It was cold enough to make a fire feel very comfortable.

The carpenters have finished their work putting up a new shed at the pumping plant and partitioning the store room making it more suitable for dwelling purposes.

All Monroe families and several of Lakeside had a fishing party at Honchos old place; Sunday they caught 19 gaspargoo and had a big dinner.

Miss Laura Kirtland put in several days at Lakeside canning dewberries.

The water in the lake is getting quite low again. It is very likely some of the big pumps have started. The rice here is about ready for water.

(Cameron Pilot, May 8, 1959)
CAMERON INSPECTED FOR CONVERSION PLANT

An official inspection of Cameron as one of the proposed sites for a two million dollar experimental plant to turn sea water into fresh water was made by a representative of the U.S. Interior Department Friday.

Engineer E. E. Caldwallader seemed impressed with the facilities available in Cameron, but told local leaders not to et their hopes up as there are 30 other communities on the Gulf Coast competing for the plant.

He inspected two proposed sites for the plant on the beach east of Cameron. One was several acres owned by Buster Rogers near the town dump and the other was the old Broussard Hotel property. Mr. Caldwallader said either one would be adequate for the purpose.

He explained to the Cameron group that he had intentionally skipped Cameron two weeks ago when he had been due to make an inspection here. He said a civic leader at Grand Isle had given him the impression that all there was to Cameron was "a couple of stores." He said he later was advised by Washington to come back and make the inspection here, and that he was pleasantly surprisedto see such a big town.

Mr. Caldwallader said that no decision as to the plant site hd been made and that "Cameron defitely was in the running". A site is expected to be selected this month. He said that a number of plants would be built, and that Cameron would be considered each time a new plant was proposed.

Meeting with Caldwallader were Police Jurors Eraste Hebert, Conway LeBleu, Bernard Duhon and Archie Berwick, Rep. Alvin Dyson, Joe Doxey, E. J. Dronet and Leslie Richard.

Following the meeting, Caldwallader, Doxey and LeBleu flew over the Cameron area in Gulf Menhaden Company's plane.

RAT TALES

The Police Jury got to discussing the rat poisoning program Monday and promptly got into a tall tale telling contest. "Tumpy" Hebert said the Cameron rats weren't so bad, that he had been walking down Ryan Street in Lake Charles one night, looked into a vacant store window and saw a swarm of rats "dancing around on their hind legs."

Joe Doxey said he could top that. A local housewife had informed him that she had caught a couple of rats hauling eggs into her attic one night -- one was pulling and the other was boosting.

WOODMAN OF THE YEAR

Jimmy Derouen has been named "Woodman of the Year" for 1958 by Woodman of the world Camp 706. Shown above presenting a plaque to Mr. Derouen and a gift to Mrs. Derouen are Edison Mhire, local WOW commander, and Gerald Guidry, secretary.

Advice is what a person asks for when he wants you to agree with him.

—Anonymous

— NOTICE —

The meeting time for Cameron Parish Gravity Drainage District No. 3, has been changed form 2:30 p.m. to 3:00 p.m. on the 3rd Tuesday of each month.

RUN: May 7, 14, 21 (M 13)

THE CAMERON PARISH PILOT (USPS 065980) is published for $14.28 per year (Cameron and Calcasieu Parish) by Mr. and Mrs. Jerry E. Wise, editors and publishers, P. O. Drawer J. School Street, Cameron, Louisiana 70631-8998. Second class postage paid at DeQuincy, Louisiana. POSTMASTER: Send address changes to THE CAMERON PARISH PILOT, P.O. Drawer J, Cameron, Louisiana 70631-8998.

— PUBLIC NOTICE —

Cameron Parish Waterworks District No. One will receive sealed bids on May 21, 1992 at 6:30 p.m. for a 371 Detroit Diesel Engine. May be seen at the Cameron parish Waterworks District No. One Office. RUN: 4/30, 5/7 & 14 (A 39)

— SUMMER WORKERS NEEDED —

Anyone interested in working for Waterworks District No. Nine during the summer months should obtain an application from Bonnie Theriot at the Grand Chenier Fire Station. All applications must be in by 3:00 p.m. on May 22, 1992.

RUN: May 7, 14, 21 (M 9)

— HELP WANTED —

Registered Nurse for Public Health position in Cameron Parish.

Hours: 8 a.m. - 4:30 p.m., Monday through Friday.

If interested, applications may be obtained at the Health Unit or call 775-5368 or 491-2040 and ask for Mrs. Ortego.

Equal Opportunity Employer

Steel Roofing
Galvanized & Colors
From $9.95 square
Fencing
5'6" Steel "T" Post..... $1.39
48"x2"x4" Welded Wire.. $11.99
39" Field Wire..... $39.98
12 1/2 Ga. Barb Wire.... $17.98
Quantity Discount Available
Goldin of Louisiana
1-800-777-6216

CHECK THE CLASSIFIEDS FIRST!
The Cameron Parish Pilot
Come by Clipper Office Supply
School Street Phone 775-5645

FOR SALE

DON'T BUY anything... Until you've checked The Cameron Pilot Classified Section! Dodge traffic, crowds and tired feet. To place a classified ad go by Clipper Office Supply, School Street, Cameron, or mail your ad with payment to P. O. Box 995, DeQuincy, La. 70633. Classified Ad rates are one insertion, 25 words or less, $3.50 (each additional word is 10¢). Deadline is Wednesday, 10 a.m.

MUST SELL! Complete household of appliances. Refrigerator, washer, dryer, gas and electric stove, deep freeze (chest and upright). Phone 589-2961, 589-5313 or 589-5318. 4/16, 4/30, 5/14, 5/28p.

REAL ESTATE

FOR SALE: Three bedroom, two bath home in Ridgecrest Subdivision on very nice corner lot. Central air and heat. 12 x 16 back deck and workshop. New front deck. $55,000. Call 775-7174. 4/30-5/14p.

REAL ESTATE: We have listings of lots, acreage and homes. If you are in the market, call Donald R. Criglow, Habco Realty, 318-775-2871. 1/16tfc.

WORK WANTED

WORK WANTED: Need your house or office cleaned? Call Donna Richard at 542-4529 after 5 p.m. 5/14p.

WORK WANTED: Babysitting done in my home. Monday - Friday, from 7:00 a.m. until 5:00 p.m. for information call Tammy at 775-8018, anytime. 5/7-14p.

WORK WANTED: I will do babysitting in my home. Monday - Friday. 7:30 a.m. - 5:00 p.m. $8.00 per day. Call Kimberly LeBoeuf. 775-5773. 5/7-21p.

MOBILE HOMES

FOR SALE: 14 x 60 two bedroom trailer with porch to be moved. $6,000 negotiable. Call 775-8123 and leave message. 5/14-21c.

FOR SALE: 1979 model 14 x 80 ft trailer. 3 bedrooms and 2 baths. $5,500.00. Phone 775-7787. 5/7-14p.

FOR SALE: Price reduced! 1983 model 14 x 70 Vogue by Fleetwood. 2 bedrooms, 2 baths, partially furnished. Double insulated windows, vinyl siding, carport and deck. Great condition. Must see to appreciate! Call Debbie Doxey at 775-8251. 5/7-21p.

FOR SALE: 14x75 two bedroom, two bath trailer. Master bath has jacuzzi. Built in china cabinet in kitchen. Entertainment center. Large deck. Call 775-7589. 4/23-5/28p.

SPRING INTO SAVINGS! Sale going on now! Over 200 new and used motor homes and travel trailers. Pace, Arrow, Southwind, American Eagle, Tioga, Limited, Cambria, Allegro, Coronado, Prowler, Avion, Carri Lite. Kite Bros. R. V., Hwy 171 N., DeRidder, LA, 318-463-5564. Monday - Friday, 8 a.m. - 5:30 p.m., and Saturday, 8 a.m. - 1 p.m. 12/5tfc.

BOATS FOR SALE

FOR SALE: 20' Fantail. 3 yrs old. Cathedral hull, walk-thru windshield, trolling motor, 5 pedestal seats, many extras. 140 hp Johnson. $3900. Call 477-8615 or 477-2028. 5/14-6/4p.

GARAGE SALE

GARAGE SALE: Parish Road on Sat., May 16, from 8 a.m. - 3 p.m. At 345 Parish Road. Clothes, furniture and what-nots. 5/14c.

NOTICES

WEST BAY Peaches now available. Call before coming. Phone 634-7419. 5/14-7/16c.

SEWING MACHINE repairs: I will be in Cameron once a month or call me collect at 477-3992. I can fix machine while you wait. B. P. Babineaux. 5/14-21p.

NOTICE: I will not be responsible for debts other than my own. /s/ Joseph Wayne Hebert. 5/14-21p.

TIRED OF low CD rates? Earn 10-14 percent on fully secured investments. Call for appointment. 437-7710. TEM Financial Services. 4/23-5/14p.

BUSINESS OPPORTUNITY: Dress shop for sale in Cameron. Building and contents, call 775-5068. 4/9tfc.

CAMERON PILOT Classified Ad rates: One insertion, 25 words or less is $3.50 (each additional word is 10¢). Stop by our office, located in Clipper Office Supply, School St., Cameron, or mail your ad with payment to P. O. Box 995, DeQuincy, La. 70633. Deadline each week is Wednesday, 10 a.m.

FOR RENT

HOUSE FOR RENT: Cameron. Three bedrooms, 1-1/2 baths. Central air and heat. Ceiling fans. Fenced in back yard with carport. Good location, near school. $400 per month. Must have 1st and last month's rent. Call 474-8628, if not home, leave a message. 5/14-6/4p.

GRAND CHENIER on the Mermentau River. 3 bedrooms, 2 baths. Central air and heat. Unfurnished. No pets. Deposit/Lease. Call 477-0624. 3/26tfc.

OPEN 7 DAYS A WEEK
Specials Good May 14 - May 25
Quantity Rights Reserved

BAG MORE FOOD BARGAINS HERE

42 Oz. Size ULTRA SURF $2.99

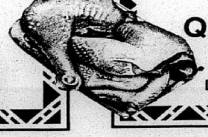

Fryer LEG QUARTERS Lb. 29¢

Dark or Between Roast COMMUNITY COFFEE	Lb. $2.49	HYDE PARK LARGE EGGS	Doz. 89¢
SIRLOIN TIP ROAST	Lb. $2.39	KRAFT BARBECUE SAUCE	18 Oz. 89¢
Quarter Loin PORK CHOPS	Lb. $1.99	HUNT'S KETCHUP	32 Oz. $1.19
BONELESS BRISKET	Lb. $1.19	KRAFT MAC. & CHEESE	7 1/4 Oz. 59¢
LYKES BACON	12 Oz. $1.29	Peter Pan PEANUT BUTTER	18 Oz. $1.79
LYKES HOT DOGS	12 Oz. $1.19	Blue Plate COOKING OIL	Gal. $4.49
LETTUCE	Hd. 49¢	CRISCO OIL	48 Oz. $1.89
FRESH BROCCOLI	89¢	HOME COUNTRY RICE	5 Lb. 99¢
CALIF. NAVEL ORANGES	Lb. 59¢	French's BROWN GRAVY MIX	3/$1.00
FANCY CUCUMBERS	5/99¢	CONTADINA TOMATO SAUCE	8 Oz. 5/$1.00
Reg. or Homestyle Tropicana ORANGE JUICE	64 Oz. $2.39	FROZEN GARLIC BREAD	$1.59
IMPERIAL MARGARINE	16 Oz. 59¢	McKENZIES HUSHPUPPIES	16 Oz. 89¢
12 Pack/12 Oz. COKE, DIET COKE, DR. PEPPER DIET DR. PEPPER, SPRITE	$3.09		

5 Lb. Bag RED POTATOES 59¢



Blue Plate MAYONNAISE 32 Oz. Size $1.69

— HOURS —
Mon. - Frl. -- 6 a.m. - 7 p.m. — Sat. & Sun. - 7 a.m. - 7 p.m.

BROWN'S Market & Deli
Pat Brown, Owner Hwy. 82, Cameron 775-7145

LEGAL NOTICES

I AM APPLYING to the Alcoholic Beverage Commission of the State of Louisiana for a permit (Class A Beer) to sell beverages of low alcoholic content at retail at the following address: Marshland Motel and Grill, 700 Main Street, (Hwy. 27), Hackberry, La.

/s/ Pamela R. LaFleur, Manager

Petition of Opposition should be made in writing in accordance with L.R.S. Title 26, Section 85 and 283.

RUN: May 7, 14 (Ma-11)

I AM APPLYING to the Alcoholic Beverage Commission of the State of Louisiana for a permit to sell beverages of high and low alcoholic content at retail at the following address:

Fisherman's Quick Stop, P.O. Box 215, Grand Chenier, La. 70643. Located on Parish Road 2011, 1/2 mile North of Hwy. 82 in the Community of Grand Chenier, Cameron Parish, Louisiana.

James Ken Lee, Owner
Charlene Guillot, Manager

Petition of Opposition should be made in writing in accordance with L.R.S. Title 26, Second 85 and 283.

RUN: May 7, 14 (Ma-12)

NOTICE FOR BIDS

The Cameron Parish Waterworks District #2 of Hackberry will receive sealed bids until 7 p.m., Thursday, May 14, 1992, for repairing, sandblasting and painting the interior and exterior of the 100,000 gallon elevated water tower per specifications.

All bids must be presented on bid form which may be obtained from the Cameron Parish Waterworks District No. 2 Office, P.O. Box 334, Hackberry, La. 70645 or by calling 318-762-3935.

Cameron Parish Waterworks Dist. No. 2 reserves the right to reject any/or all bids and to waive formalities.

/s/ ALTON SCHEXNIDER
Chairman

RUN: April 30, May 7, 14 (A-43)

NOTICE
14TH JUDICIAL
DISTRICT COURT
PARISH OF CALCASIEU
FILED 5/7/92
STATE OF LOUISIANA
/s/ S. SUTHERLAND
DEPUTY CLERK OF COURT
CALCASIEU PARISH, LA.
SUCCESSION OF
WILLIS WADE NOLAND
PROBATE NO. 28,665

NOTICE IS GIVEN that CHARLES S. WARE, Executor of the estate of WILLIS WADE NOLAND is applying for an order authorizing him to execute an OIL, GAS AND MINERAL LEASE leasing the interest of the SUCCESSION OF WILLIS WADE NOLAND, jointly with the owners of the other undivided interests, in the following described property situated in Cameron Parish, Louisiana, to-wit:

TOWNSHIP 12 SOUTH,
RANGE 3 WEST,

SECTION 21 - The Southwest Quarter (SW1/4) which consists of 160 acres.

SECTION 22 - The South Half of the Southwest Quarter of the SW1/4) which consists of approximately 80 acres.

SECTION 27 - The Northwest Quarter of the Northwest Quarter (NW1/4 of NW1/4) which consists of approximately 40 acres.

SECTION 28 - The North Half of the North Half (N1/2 of N1/2) which consists of approximately 160 acres.

Said property being fully described in said OIL, GAS AND MINERAL LEASE.

A copy of said OIL, GAS AND MINERAL LEASE setting out the terms and conditions of said Lease has been filed in and forms a part of the court file of this succession.

An order authorizing the Executor to execute this OIL, GAS AND MINERAL LEASE may be issued after seven days from the publication of this notice. Any opposition to the application may be filed at any time prior to the issuance of such an order.

BY ORDER OF THE COURT
/s/ S Sutherland,
Deputy Clerk
of the Court

DATE: 5/11/92
RUN: May 14 (Ma-20)

NOTICE
14th JUDICIAL DISTRICT
COURT, PARISH OF
CALCASIEU, STATE OF
LOUISIANA
Jean Vidrine,
DEPUTY CLERK OF COURT
ANCILLARY SUCCESSION OF
NO. 29,738
ALBERT BEL FAY
FILED: 5-1-92
NOTICE OF APPLICATION FOR
AUTHORITY TO CONTINUE
BUSINESS
STATE OF LOUSIANA
14th JUDICIAL DISTRICT
COURT
PROBATE NO. 29,738
ANCILLARY SUCCESSION OF
ALBERT BEL FAY

NOTICE IS GIVEN that MARION SPENCER MONSEN, born FAY, and ALBERT BEL FAY, JR., executors of the Ancillary Succession of ALBERT BEL FAY, have applied for an order authorizing them to continue, for the benefit of this ancillary succession, the business conducted by the deceased, ALBERT BEL FAY, in regard to the deceased's Louisiana properties, including the authority:

a. Engage certain pesonnel as the executors deem necessary;

b. Make, execute, and perform such contracts as the executors deem necessary to manage the real estate and mineral interests of the decedent's Louisiana properties including but not limited to contracts of sale, lease agreements, and right-of-way agreements;

c. Make, execute, and perform such contracts as the executors deem necessary to manage oil and gas interests of the decedent for leases situated in Louisiana, including but not limited to oil and gas leases and amendments and ratifications thereto, division orders, operating agreements, farmout agreements, purchase agreements or other similar contracts relating to the oil and gas interests and properties of the decedent; and

d. Incur such expenses and take such action as the executors deem necessary to continue the business of the decedent's Louisiana properties.

An order granting the executors the above-described authorities may be issued after seven days from the date of publication of this notice. Any opposition to the application may be filed any time prior to the issuance of such an order.

By Order of the Court:
/s/ Jean Vidrine
DEPUTY CLERK OF COURT
14TH JUDICIAL DISTRICT COURT
DATE: 5-5-92
RUN: May 14 (Ma-16)

NOTICE

The Cameron Community Action Agency, Inc. will receive bids until 10:00 A.M., Monday, June 8, 1992 for materials to be purchased for the Weatherization Assistance Program.

Proposal forms and specifications may be obtained at the offices of the Cameron Community Action Agency, Inc., Post Office Box 421, Cameron, Louisiana 70631. Offices are located on D Street in the Senior Center.

All bids must be submitted on or before the above date and time. Bids will be opened at 10:00 A.M., Monday, June 8, 1992. Envelope containing bids should be clearly marked "Sealed Bid".

The Cameron Community Action Agency reserves the right to reject any and all bids submitted.

CAMERON COMMUNITY ACTION AGENCY, INC.
DINAH B. NUNEZ,
EXECUTIVE DIRECTOR

RUN: May 7, 14, 21 (Ma-6)

PUBLIC NOTICE

Sealed bids will be received by the Cameron Parish Waterworks District No. Nine Board until 3:00 p.m. Friday, May 22, 1992, in the meeting room of the Grand Chenier Fire Station, Grand Chenier, Louisiana, for the sale of one (1) used 1986 Ford Pickup.

The Cameron Parish Waterworks District No. Nine Board reserves the right to reject any/or all bids and to waive formalities.

All bids must be submitted on bid forms which may be obtained at the Cameron Parish Waterworks District No. Nine Fire Station, Grand Chenier, Louisiana.

By: Melvin Theriot, President
WATERWORKS DISTRICT NO. 9
RUN: May 7, 14, 21 (Ma-7)

PUBLIC NOTICE

Sealed bids will be received by the Cameron Parish Waterworks District No. Nine Board until 3:00 p.m. Friday, May 22, 1992, in the meeting room of the Grand Chenier Fire Station, Grand Chenier, Louisiana, for the sale of one (1) used Xerox 1020 Copier.

The Cameron Parish Waterworks District No. Nine Board reserves the right to reject any/or all bids and to waive formalities.

All bids must be submitted on bid forms which may be obtained at the Cameron Parish Waterworks District No. Nine Fire Station, Grand Chenier, Louisiana.

By: Melvin Theriot, President
WATERWORKS DISTRICT NO. 9
RUN: May 7, 14, 21 (Ma-8)

PUBLIC NOTICE

The Cameron Parish Sheriff Department will be accepting bids to supply Staple Food, Canned Food, Frozen Food and Meat for the Cameron Parish Jail for the period of six (6) months to be delivered weekly. All bids must include delivery to the Cameron Parish Jail. Price, Quality, Specifications and time of guaranteed delivery will be the determining factor in awarding bids. Bids must be clearly marked "Sealed Bids on Staple Food, Canned Food and Meat." All bids must be filed in the Bookkeeper's Office of the Cameron Parish Sheriff's Department prior to 10:00 a.m. June 5, 1992. Rights are reserved to reject any and all bids and to waive formalities.

All interested parties can obtain bid specifications by contacting the Bookkeeper's Office at 318-775-5111 between the hours of 8:00 a.m. and 4:00 p.m.

/s/ James R. Savoie, Sheriff
Cameron Parish

RUN: May 14, 21, 28 (Ma-14)

NOTICE FOR BIDS

The Cameron Council on Aging is soliciting bids for the performance of their 1991-92 audit. Persons interested in submitting a bid for the work should contact the Cameron Council on Aging office at P.O. Box 421, D Street, Cameron, La. 70631 or call 318-775-5668 to secure an RFP package. Explained in the RFP are the details of the program and the deadlines. Work records may be reviewed by potential bidders between June 1-5, 1992. The audit proposal is due by June 30, 1992. The Final Audit is due August 31,1992. Contact Dinah Nunez, Director or Mary Johnson Bookkeeper.

RUN: May 14, 21, 28 (Ma-15)

NOTICE

Commercial Fishing for Red Snapper Closes May 14, 1992

In accordance with the provisions of R.S. 49:953(B), R.S. 49:967, and R.S. 56-317, the Louisiana Department of Wildlife and Fisheries hereby announces that the commercial fishery for red snapper in state waters will close at midnight, May 14, 1992 and remain closed until 12:01 a.m. January 1, 1993.

RUN: May 14, 21, 28 (Ma-22)

ADVERTISEMENT FOR BIDS

Sealed proposals for the construction of the following project will be received by the Cameron Parish Waterworks District #11, Cameron Parish, Louisiana until 8:00 a.m. June 1992 at the Firemen's Center in Grand Lake, Louisiana.

Project Number: 1992-03-02

Elevated Storage Tank Maintenance

The rules and regulatins for the State Licensing Board for contractors will apply. Proposal forms will not be issued later than 24 hours prior to the hour and date set for receiving proposals. Every bid submitted shall be accompanied by a certified check for 5% of the bid and shall be made payable to the Cameron parish Waterworks District #11.

Full information and proposal forms are available at the office of Lonnie G. Harper & Associates, Inc., Post Office Box 229, Grand Chenier, Louisiana 70643-0299, (318)538-2574. Plans and specifications may be inspected upon deposit of $50.00 per set. Bids must be submitted on proposal forms provided by the engineer. Official action will be taken at the regular scheduled Cameron Parish Waterworks District # 11 meeting. The Cameron Parish Waterworks District # 11 reserves the right to reject any or all the proposals and to waive informalities.

Cameron Parish Waterworks District # 11
/s/Harold Savoie
RUN: May 14, 21 and 28 (M 19)

PROCEEDINGS

Meeting was called to order at 6:30 p.m. on the 30th day of April, 1992 at Johnson Bayou office of Gravity Drainage District No. 7 by Secretary-Treasurer Eldaw Trahan.

Roll as follows: Eldaw Trahan, Rogerest Romero, Ivan Barentine.

Absent: Magnus McGee, Carroll L. Trahan.

Guests: L. J. Hebert, Russell Badon, George Bailey, Jerry Guillebeau.

Motion to accept minutes of April 14 meeting by Rogerest Romero, second by Ivan Barentine, passed.

Motion to review and pay bills by Rogerest Romero, second by Ivan Barentine, passed.

Permits reviewed: Motionto approve by Rogerest Romero, second by Ivan Barentine, passed. Cameron Parish Gravity Drainage District No. 7, T1S, R11W, +/- 0.25 mile NW of Holly Beach.

Motion to approve permit of Plains Resources, Sec. 2, T14S, R14W by Ivan Barentine, second by Rogerest Romero, passed.

Permit for Fina Oil and Chemical Sec 31 and 32 T1S, R11W, CTU 4 of Second Bayou marsh Conservation Plan, West of Mud Lake -- no action taken due to president and vice president absent and not in attendance at this meeting.

Gus Schram III of Gus schram, CPA firm presented the 1991 Audit to the board. Copies were passed out and the audit was reviewed. The audit showed that the District was in compliance in all facets and there were no objections to any and all reports, financial statements, budgets, invoices, bookkeeping procedures, etc. The auditors were pleased with the manner in which the board operated. He specifically mentioned the invoices and statements being carefully reviewed and checked by the board members before being paid. Motion by Rogerest Romero, second by Ivan Barentine to accept the audit, passed.

The board decided to complete the dirt work on the Charles Jinks work. As the equipment had broken down on the job, and had not been finished, L. J. Hebert was instructed to complete same. A motion by Ivan Barentine, second by Rogerest Romero, passed to have the Exec. Sec. write the Cameron Parish Police Jury and request assitance and equipment to do so.

The Parish culvert cleaning equipment was used at Constance Beach on the south side of Parish road 2121. When the equipment is available again, the remainder of that subdivision will be cleaned out.

The Gravity View project for digging out the existing culverts alongside Road 528, and replacing damaged culverts after first digging out the ditch according to the proper elevations has been completed.

George Bailey reported that the Holly Beach elevation survey will be presented at the May meeting.

Alvin Trahan had requested that the board replace two corrugated pipe culverts on southside of Le. Hwy. 82 and 1/4 mile east of Road 545 in Sec. 17, T1SS, R14W. A motion by Ivan Barentine, second by Rogerest Romero, and passed that a 24' x 20' culvert and a 36" x 30' culvert be replaced and that this work be done.

Board Engineer George Bailey and Police Juror Russell Badon met today in Baton Rouge at the headquarters of La. DNR with representatives of Delta U.S. Corps of Eng., La. Wildlife and Fisheries and Fina Oil and Chemical to discuss the Holly Beach Storm Water control Structure with the Hackberry Beach Gas and Water Control Weirs. The permit was reviewed and the board told that they should receive the permit shortly. With reference to the request of the corps that that the Board install metal plates on the 64" x 43" arch culverts on La. Hwy. 27 NW of Holly Beach, these will be installed on Saturday, March 28 by McDaniel Construction Co.

The Board reviewed the request of Johnny Goodwin and Chad Badon for the replacement of property markers accidentally removed during the ditch cleaning operation recently. On a motion by Rogerest Romero, second by Ivan Barentine, and passed, the Board asked George Bailey to survey the two pieces of property and put back the corner propery markers.

At the request of Utley Trahan, the Board discussed the drainage problem on the Richard Drost property. They found that there was a culvert in place and it was open and draining properly. No action taken.

Due to the extensive flooding on the south side of Road 536, the Board authorized a study of the area. Motion by Ivan Barentine, second by Rogerst Romero, passed.

The board authoirzed the Executive Secretary to get new signature cards for the account at Calcasieu Marine National Bank, motion by Rogerest Romero, second by Ivan Barentine, passed.

There being no further business, motion to adjourn by Rogerest Romero, second by Ivan Barentine, passed.

Next regular scheduled meeting will be Thursday, May 28, 1992 at 6:30 p.m.

/s/ ELDAW TRAHAN, SEC.-TREAS.
ACTING PRESIDENT
ATTEST: /s/ RODNEY GUILBEAUX, EXEC. SECTY.
RUN: May 14 (M-4)

PROCEEDINGS

Minutes of the Regular Meeting of the Cameron Parish Gravity Drainage District No. 1 held on Monday, March 2, 1992 at 2:30 p.m. at the Cameron Parish Police Jury Annex.

Members Present: Edwin Quinn, E. J. Dronet, W. F. Henrry, Jr., George Kelley, and Earl Guthrie.

Members Absent: None.

Others Present: Leonard LeBoeuf, C. J. Kiffe, and Myles Hebert.

A motion was made by George Kelley, seconded by W. F. Henry, Jr., and unanimously carried to approve the minutes of the February 18, 1992, regular meeting.

A motion was made by Earl Guthrie, seconded by W. F. Henry, Jr., and unanimously carried to approve the Financial Report for the month of February 1992.

A motion was made by Earl Guthrie, seconded by George LeBoeuf, and unanimously carried to approve the payment of the following bills:

1. Campbell Gas & Oil Company, Inc. of La., $525.45; 2. Lo-Lift Pump Company, Inc., 260.00; 3. Cameron Parish Pilot, 61.00; 4. Cameron Parish Clerk of Court, 10.45; 5. Wendell's Electrical SErvice, Inc., 9.68.

Estimates were discussed as received from DACI and Cravins Brothers, Inc. on levee repair work to be done as discussed at the January, 1992 regular meeting. The low estimate was from Cravins Brothers, Inc. at a total of $6,900. It was agreed that Engineer Lonnie Harper review his proosed job to be certain that permits are in place as required for this work to be done.

Mr. C. J. Kiffe was recognized, and he brought up the problem of fish and shrimp being killed in early November, 1991. Considerable discussion took place.

It was reported that all slots on the Water Control Structure gates in the Cameron-Creole Watershed have been open since January 1, of this year. Mangrove and No Name are being closed today.

A motion was made by W. F. Henry, Jr., seconded by Earl Guthrie, and unanimously carried that Cameron Parish Gravity Drainage District No. 3 request the U. S. Army Corps of Engineers to repair and maintain the Gulf Intracoastal Waterway's levees throughout Cameron Parish and furthermore, request the Congressional Delegation to provide funding for this project; and that Gravity Drainage District No. 3 request the Congressional Delegation to provide funding specifically for managing the Cameron-Creole Watershed, which would include four positions for operation and monitoring purposes.

It was agreed that the above motion will be referred to Pete Picou for presentation to our Congressional Delegation while in Washington, D. C. this week.

President Quinn reported that Miami Corporation is submitting two more freshwater introductions into the Cameron-Creole Watershed. It was recommended by C. J. Kiffe, guest, that this request be denied. After some discussion, amotion was made by E. J. Dronet, seconded by W. F. Henry, Jr., and unanimously carried that the Cameron Parish Gravity Drainage District No. 3 object to the permit and request that it be denied until this Board is given further information concerning the proposed project.

There being no further business, a motion was made by E. J. Dronet, seconded by W. F. Henry, Jr., and unanimously carried that the meeting be adjourned.

/s/ Paula T. Pool,
Recording Secretary
/s/ Edwin W. Quinn, President

/s/ E. J. Dronet, Sec.-Treas.
RUN: May 14 (Ma-10)

NOTICE OF
PUBLIC AUCTION SALE

Under the authority in Internal Revenue Code section 6331, the property described below has been seized for nonpayment of internal revenue taxes due from Freeman A. Lange/Preston Lange Co. The property will be sold at public auction as provided by Internal Revenue Code section 6335 and related regulations.

Date of Sale: May 27, 1992.

Time of Sale: 10:00 a.m.

Place of Sale: Cameron Parish Courthouse Front Steps.

Title Offered: Only the right, title and interest of Preston A. Lange/Preston Lange Co. in and to the property will be offered for sale. If requested the Internal Revenue Service will furnish information about possible encumbrances, which may be useful in determining the value of the interest being sold.

Description of Property: Beginning 105 ft. north of the southwest corner of Lot 1 of Block 4 plat of survey of Block No. 1, 2, 3, and 4 of the J. B. Constance Subdivision No. 4 located in West 1/2 Section 8, Township 15 South, Range 12 West and in Section 43 and 44, Township 15 South, Range 13 West, thence running in an easterly direction on the South line of Lot 1 a distance of 50 feet, thence North a distance of 75 feet, thence Westerly parallel to South line of said Lot 1 a distance of 50 feet and thence South a distance of 75 feet to the point of beginning.

Intended Use: Camp.

Property May be Inspected at: Johnson Bayou - J. B. Constance Subdivision.

Payment Terms: Full payment required in acceptance of highest bid.

Form of Payment: All payments must be by cash, certified check, cashier's or treasurer's check or by a United States postal, bank, express, or telegraph money order. Make check or money order payable to the Internal Revenue Service.

/s/ Carolyn Collins, Revenue Officer
May 11, 1992
921 Moss Street, Room 2030,
Lake Charles, La. 70601
Phone: 318-437-7231

RUN: May 14 (Ma-18)

NOTICE FOR BIDS

The Cameron Parish School Board is advertising for vehicle parts for buses and other vehicles. Bids will be received at the Cameron Parish School Board Office on or before the hour of 10:00 a.m. on Wednesday, June 3, 1992.

Bid forms and specifications may be obtained from the Cameron Parish School Board at the following address: Cameron Parish School Board, Transportation Department, P.O. Box W, Cameron, La. 70631, Roger Richard 775-5384.

The Board reserves the right to reject any and all bids submitted.

/s/ Thomas McCall,
Superintendent
Cameron Parish School Board

RUN: May 14, 21, 28 (Ma-26)

NOTICE OF PUBLICATION
OFFICE OF
MINERAL RESOURCES
ON BEHALF OF THE
STATE MINERAL BOARD
FOR THE
STATE OF LOUISIANA
BATON ROUGE, LOUISIANA
79871

By virtue of and in conformity with the provisions of Sub-Part A-1, Chapter 2, Title 30 of the Louisiana Revised Statutes of 1950, as amended, and other applicable laws, sealed bids will be received in the Office of Mineral Resources, State Land and Natural Resources Building, Baton Rouge, Louisiana, (P.O. Box 2827, Baton Rouge, LA 70821) on or before the 10th day of June, 1992, at 9:30 a.m., for a lease to explore, drill for and produce oil, gas and any and all liquid or gaseous minerals in solution and gaseous minerals described tracts (Tract Nos. 26621 through 26624) at which time and date the bids will be opened publicly in the Mineral Resources Building, Capitol Complex, Baton Rouge, Louisiana.

TRACT 26621 - BLOCK 5, EAST CAMERON AREA, REVISED, Cameron Parish, Louisiana Block Cameron Area, Revised, Cameron Parish, Louisiana, belonging to the State of Louisiana and not under mineral lease on June 10, 1992, described as follows: Beginning at the Southeast corner of Block 5, East Cameron Area, Revised, having Coordinates of X = 1,524,734.144 and Y = 345,241.932; thence West 7,379.024 feet on the Southline of said Block 5 to a point; thence North 14,758.048 feet to a point on the North line of said Block 5 having Coordinates of X = 1,516,895.120 and Y = 360,000.000; thence East 7,379.024 feet on the North line of said Block 5 to its Northeast corner; thence South 14,758.048 feet on the East line of said Block 5 to the point of beginning, containing approximately 2,500.00 acres, as shown outlined in red on a plat on file in the State Land Office, Division of Administration. All bearings, distances and coordinates are based on Louisiana Coordinate System of 1927 (South Zone).

All bids are to offer a CASH PAYMENT, one-half (1/2) of which is to be bonus as full and adequate consideration for every right granted by the lease and one-half (1/2) of which is to be rental for the first year of the lease, for a lease having a primary term which shall not exceed five years, and if the bid offers a delay rental the ANNUAL DELAY RENTAL shall not be less than one-half (1/2) of the amount of cash payment, which lease is to be without warranty of title of any recourse against lessor whatsoever, except as to acts done by, applied, not even for return by lessor of any payments received under the lease or being otherwise restored to lessor, except to the 1/8th ROYALTIES required by R.S. 30:127, as amended, one-eighth (1/8th) of all oil produced and saved or utilized, one-eighth (1/8th) of all gas produced and saved or utilized, one-eighth (1/8th) of all other liquid or gaseous minerals in solution produced and saved or utilized, which royalties shall be paid in cash. Rights to geothermal resources, if any, are reserved to the State, salt and other solid minerals are to be accorded and any bid therein will be disregarded to such extent. All royalty less than the aforesaid statutory minimums will be increased to said statutory minimums by the Board. All bidders are notified that the Board is not obligate itself to accept a bid which offers less than the statutory minimums, but reserves the right to accept a bid which offers in excess of the statutory minimums and to consider and award bids on leases to the State of Louisiana.

The provisions of the notice and advertisement and the relevant statutes and regulations are matters for consideration of bidders. Any modification of the notice or advertisement shall not be deemed to be material or to have been diminished by resolutions or policy statements of the Board unless incorporated herein expressly or by reference.

Notice is given that the State Mineral Board will include in the lease a provision to insure applicable payments at the highest price obtained, without regard to adverse title claims, which may be asserted by the lessee. The exact language therein contained will be available for inspection at the Office of the Secretary, Department of Natural Resources or the Office of Mineral Resources. Successful bidders will be so advised, and prospective bidders should contact counsel prior to submitting any bid thereon.

Some tracts available for leasing may be affected by the Louisiana Coastal Zone as defined in Act 361 of 1978 (LSA-R.S. 49:213). All tracts may be subject to the guidelines and regulations promulgated by the Coastal Management Section of the Department of Natural Resources.

All leases awarded shall be executed upon terms and conditions provided in the current State lease form with all applicable riders appended thereto, including but not limited to provisions as follows: Should lessee fail to begin the actual drilling (spudding in) of a well on the lease premises within one year from the date of the lease, the lease shall terminate as to both rights of the lessee, unless on or before such anniversary date, lessee shall pay or tender a delay rental (which shall in no event be less than the cash payment offered for the lease) which will confer the privilege of deferring drilling operations for an additional year. Successive like payments may be made annually, drilling operations may be similarly deferred for successive periods of one year each during the primary term of the lease. The lease shall provide for the drilling of such additional wells necessary to protect the State's interest and such other provisions against the assignment or sublease of the lease as may be approved by the State Mineral Board. The lessee shall have the right to enter into pooling or unitization agreements with respect to developed or undeveloped premises subject to the approval of the State Mineral Board.

Certified check, cashier's check or bank draft only will be accepted by the OFFICE OF MINERAL RESOURCES for the amount set forth in the aforesaid cash payment, shall accompany and be submitted with each bid, and no bid thus submitted and in any way restricted or withdrawn or cancelled and the certified check, cashier's check or bank money order accompanying the bid of the successful bidder may be immediately negotiated by the Office of Mineral Resources, and the proceeds thereof disbursed in the manner provided by law.

SPECIAL NOTE

Bonus is presumptuated by the Department of Natural Resources Severance Tax Act (Act 15 of the 1st First Extraordinary Legislative Session of 1990) that 10% of the cash payment is required to be submitted by the successful bidders for all leases awarded on and after the effective date, Jan. 1, 1991. The successful bidder on each new lease will be required to submit a 10% rate check equal to 10% of the cash payment. Such fee may be paid by regular check. The fee may be submitted with the bid (inclusive of the sealed bid envelope) or within FIVE (5) days after the lease is awarded. In the event that the successful bidder fails to do so, and the bid is unsuccessful, the fee check will be returned along with the unsuccessful bid and check for cash payment. The successful bidder will not receive the lease executed by the State Mineral Board until the fee is received.

The successful bidder to whom the lease is awarded on the date of the lease sale shall refund to the written lease, duly executed, within TWENTY (20) DAYS after receipt of same under penalty of forfeiture of the lease and the aforesaid cash payment previously tendered as consideration for the lease, if such refund is due.

Each bid must be for the whole or any particularly described portion of land embraced in the tract advertisently with the policy of the Board of not exceeding the resolution dated August 12, 1965, all bidders are notified that bids on portions of tracts should be described by aliquot parts or legal subdivisions and be accompanied by a transparent plat on which shall be outlined the bid upon. The plat shall be 1 inch = 2000 feet in scale and shall identify the Point of Beginning, the Section, Township and Range, the North, the X and Y Lambert Plane Coordinates of



CAMERON ELEMENTARY School held their Most Improved Student award presentation April 23. These students are as follows: Lucas Burleigh, Karisha Fountain, K-A; Lauren Roberts, John Theriot, K-B; Adam Johnston, Kelly Caudill, 1-A; Christopher Boudreaux, Brittany Garcia, 1-B; John Wesley Colvin, 2-A; Lynsi Conner, 2-B; Donnie January, Matthew Felice, 2-C; Brooke Hargrave, Nicholas Pugh, 3-A; Christopher Wilson, 3-B; Kassie Guthrie, B. J. Racca, 4-A; Franklin Olivier, 4-B; Tony Conner, Kristy Racca, 5-A; Kirk Sorrells, Travis Furs, 5-B; Jody Burgin, Joe Eaves, 6-A; Chris Gaspard, Holly Graham, 6-B; Telisha Soldier, Nira Rougeau, 7-A; Paula Felice, Special Ed.



Keith LaBauve

LaBauve named A. A. Scholar

The United States Achievement Academy announced that Keith LaBauve has been named an All-American Scholar.

The All-American Scholars must earn a 3.3 or better grade point average.

Keith, who attends Hackberry High was nominated for this award by Sherry Ross.

Keith will appear in the All-American Scholar Directory, which is published nationally.

Keith is the son of Jackie and Barbara LaBauve. The grandparents are Stanford and Gertie LaBauve of Hackberry, La. and Moise and Mae Campbell of Westlake.

Elliott to graduate from Emory Univ.

Elizabeth Thania Elliott, the granddaughter of Jodi and Hilda Savoie of Cameron will graduate with honors from Emory University in Atlanta on May 11. Former Soviet President Mikhail Gorbachev will deliver the commencement address for the Emory graduates.

Elizabeth is the daughter of Mr. and Mrs. William T. Elliott of New Orleans. Her mother is the former Thania Savoie of Cameron.

Elizabeth will graduate with a B.S. degree in Physics-Oceanography. During her four years at Emory University, Elizabeth worked in the theater department, was a Physics lab assistant, and was selected to Phi Beta Kappa, the national honor society. During the summer of her sophomore year, she worked in the Grand Teton National Park in Jackson Hole, Wyoming. She was also selected to serve in a traineeship program at NASA in Washington, D. C. during the summer of her junior year.

Upon graduation, Elizabeth will spent the 1992-93 academic year studying at the University of St. Andrews in Scotland as a Robert T. Jones Jr. Scholar. Only four Emory College students were selected for this pretigious honor scholarship.

After her year in Scotland, Elizabeth will receive an Office of Naval Research Graduate Fellowship. She was one of only forty to receive this award out of 1,100 applicants nationwide.



Elizabeth Elliott

Picou is All Around at DeQuincy Rodeo

Clay Miller of DeQuincy won the All Around Cowboy title in the DeQuincy High School Rodeo May 1-2, and Adrienne Picou of Grand Chenier was the All Around Cowgirl.

South Cameron High claimed the team trophy.

Thomas Savage of Farmerville received the sportsmanship award; Shawn Mays of Hackberry was named Hardluck Cowboy; and Shonda Dugas of Lake Charles was the Harluck Cowgirl.

Official results of the 17th qualifying rodeo for this school year have been announced by state rodeo secretary Freddine Hinton of Hackberry.

Events winners, in order, were:

Barrel Racing: Connie Welch, Sugartown, 16.91 seconds; Robin Stewart, Leesville, 16.93; Adrienne Picou, Grand Chenier, 17.04; Stephanie White, Monterrey, 17.18; Kendra Broderick, Welsh, 17.24.

Pole Bending: Tina Badeaux, Ragley, 21.012 seconds; Adrienne Picou, 21.124; Shonda Hogan, Hineston, 21.168; Jodi LeLeux, Moss Bluff, 21.188; Shari Dartez, New Iberia, 21.455.

Breakaway Roping: Shelly Hodges, Sulphur, 3.47 seconds; Kelly Kinney, Sulphur, 3.49; Jeanne Bacque, Scott, 3.58; Tamela DeLong, Leesville, 4.24; Melanie Allen, Shreveport, 4.37.

Goat Tying: Ashley Bourgeois, Welsh, 9.70 seconds; Adrienne Picou, 9.80; Connie Huffman, Lake Charles, 10.03; Jessica Martin, Sulphur, 10.15; Shonda Hogan, 10.64.

Girls Cutting Horse Contest: Lana Menard, Duson, 71.5 points; Adrienne Picou, 71; (tie) Tami Meier, Sulphur and Shonda Dugas, Lake Charles, 70; Kim Jolley, Bossier City, 68.

Boys Cutting Horse Contest: Shane Broussard, Lafayette, 72.5 points; Eric Armond, Deville, 71; Kevin Foret, Scott, 70.5; Glenn Breaux, Crowley, 69; Chris Craft, Sulphur, 67.

Calf Roping: Casey McCardle, Lake Charles, 10.66 seconds; Jeremy Landry, Franklin, 11.48; Donnie Leger, Opelousas, 13.01; Joe Patout, St. Martinville, 12.16; David Devall, Hackberry, 13.76.

Steer Wrestling: Brad Risinger, Spearsville, 5.00 seconds; Brian Foster, Pride, 6.16; Damien Johnson, Roanoke, 6.90; Jamie Smith, Springhill, 7.34; Thomas Savage, Farmerville, 8.24.

Bareback Riding: Billy Howard, DeQuincy, 68 points; Clay Miller, DeQuincy, 60; Maurie Wimberly, Church Point, 57; Shawn Mays, Hackberry, 54.

Saddle Bronc Riding: Greg Reeves, Ragley, 57 points; David Hebert, DeRidder, 51; Clay Miller, 49.

Bull Riding: Clint Millican, Zachary, 70 points; Cody Steily, Vinton, 69; Mike Toney, Sulphur, 68; (tie) Brent Cormier, Scott and Corey Cooley, DeRidder, 67.

Team Roping: Donnie Savage and Thomas Savage, both of Farmerville, 7.06 seconds; Jared Neal, Port Barre and Brad Prewitt, Natchitoches, 7.99; Jason Hanchey, Sulphur and Tony Constance, Hackberry, 9.19; Jim Ed Blackman, DeRidder and Brian Foster, Pride, 10.90; Scott Conner and Jade Conner, both of Roanoke, 12.80.

Snapper fishing to close May 14

The commercial fishery for red snapper in federal waters of the Gulf of Mexico will close at midnight on May 14, announced Dr. Andrew J. Kemmerer, Director, Southeast Region, National Marine Fisheries Service.

Emergency implementation of a 1,000 pound red snapper trip limit for permitted reef fish vessels, requested by the Gulf of Mexico Fishery Management Council to alleviate economic and social disruption of the commercial industry, will terminate at that time.

Vessels with commercial catches of red snapper aboard must be docked prior to midnight, May 14, 1992. The commercial fishery is schedled to reopen January 1, 1993, according to Kevin Savoie, Asst. Fisheries Agent, Louisiana Cooperative Extension Service, Cameron and Calcasieu Parishes.

Reunion set at G. Chenier Park

There will be a Boudreaux and Theriot reunion Sunday, June 7, at the Grand Chenier Park. Everyone is asked to bring a covered dish, lawn chairs and drinks. There will also be a $2 cover charge for each adult.

Live music will be provided.



AT THE
CREOLE KNIGHTS OF COLUMBUS HALL
SUNDAY, MAY 17
11:00 A.M. UNTIL
Includes All The Trimmings!!
Adults $4.00
Children $3.00
You may eat at Hall or Gets Plates To Go.
— CAKE AUCTION — 12:30 P.M. —

Plans made for 1992 Cajun Riviera Fest.

The monthly Cajun Riviera Association meeting was held May 7, at the Holly Beach Fire Station. The Association placed two banners over the road entering Holly Beach from the east and west, welcoming tourists to the area in recognition of Tourism Awareness Week.

The Association voted to advertise in Woodall's RV Manual in hopes of attracting more RV's especially in the winter months.

This year bungee jumping and areotrim ride will be new to the festival. Volleyball and horseshoe pitching tournaments will be held again this year.

The beauty pageant will be held July 26. Anyone interested may contact Jewel Peavy at 569-2385 or Ann Badon at 569-2582.

There will be live entertainment starting Friday night at 7 p.m. until midnight, Saturday at noon until midnight and Sunday a gospel group will start at 10 a.m. Country Music Review will be 12:30 p.m. and Wayne Toups from 4 to 5:30 p.m.

The Police Jury has gotten the beaches cleaned early this year. Sabine National Game Refuge has given permission to erect signs that state "Gulf Beaches" or "Natural Beaches" on the refuge.

The next meeting will be held at 7:30 p.m., June 4, at the Holly Beach Fire Station. All interested people are encouraged to attend.

Merryville man found guilty

James Wayne Hebert, 19, Rt. 2, Merryville was found guilty of two counts of aggravated rape of a juvenile in 38th Judicial District Court on Thursday.

Judge H. Ward Fontenot set his sentencing for June 4.

Glenn Alexander, Cameron District Attorney and Cecil Sanner, Assistant District Attorney, prosecuted the case. Ron Ware represented Hebert.

— NOTICE —

The Cameron Community Action Agency will begin recertification for USDA donated food distributed to needy families under the emergency food assistance program. Recertification will begin May 1, 1992 until May 30, 1992 from 8:00 a.m. to 4:00 p.m. at the Cameron Senior Center.

Eligibility requirements are as follows:

1. An applicant must be a resident of Cameron Parish

2. An applicant must meet one of the following criteria and documentation of eligibility must be available.

A. Combined gross income of all persons in applicant's household is within the following guidelines:

SIZE OF HOUSEHOLD	MONTHLY INCOME	YEARLY INCOME
1	738	8,853
2	996	11,947
3	1,254	15,041
4	1,512	18,135
5	1,770	21,229
6	2,027	24,323
7	2,285	27,417
8	2,543	30,511

Each additional family member 258.

B. Applicant's household is composed solely of food stamp recipients.

C. Applicant receives supplemental security income.

D. Applicant's household received general assistance of aid to families with dependent children.

Further information may be obtained by contacting the Cameron Community Action Agency at 775-5145.

Rules for acceptance and participation in the program are the same for everyone without regard to race, color, national origin, age, sex or handicap. Any person alleging discrimination may file a written or verbal complaint within 180 days of the alleged discriminatory action with us or the Louisiana Dept. of Agriculture & Forestry, Food Distribution Division, Post Office Box 3481, Baton Rouge, Louisiana 70821-3481, Phone (504) 922-1255.

RUN: May 14 (M 21)

Peripheral Vascular Disease...

It may not be as serious as it sounds; and surgery may not be necessary.



Peripheral Vascular Disease (blockage of blood vessels in the legs) is very common in Southwest Louisiana, but it may not be as serious as it sounds. Appropriate diagnosis may be as simple as obtaining a peripheral vascular study "echo" with vascular ultrasound. This diagnosis can be established as an outpatient through the Peripheral Vascular Lab, a branch of the "Outpatient Cardiology Services" at St. Patrick Hospital.

The best treatment:

★ Proper diet
★ Regular exercise program established by an exercise physiologist
★ Smoking cessation
★ Physician referral for medical management of elevated cholesterols if needed

For those few people who do need more involved care, the resources of the "Regional Heart Center" are available.

Remember, early diagnosis and treatment are important and can be done with convenience as an outpatient.

For more information, please contact:

The Regional Heart Center PV Lab at St. Patrick Hospital
491-7101

SRH Regional Heart Center
St. Patrick Hospital



MEMBERS OF the Hackberry Jr. 4-H Club received top honors at Achievement Day 1992. Outstanding Cameron Parish 4-H members receiving a trophy were: Daniele Delcambre, Jr. Girl; Garry Johnson, Elementary Boy; Trisha Silver, Elementary Girl and Lancey Silver, Jr. Boy.

Tarpons now in spring practice

By JOE MUELLER

The South Cameron Tarpon football team, which had a successful season in 1991 advancing to the state quarter finals with only five seniors, is in the midst of spring football workouts.

The Tarpons have 50 players working out with at least 25 lettermen.

Last year the Tarpons compiled a 9-4 win-loss record and finished in a five way tie for first in District 6AA and advanced to the state playoffs as the second place team.

Among the 25 returning lettermen are six players who earned all district accolades in 1991. They are Travis Pradia, kicker; Chris McCall, quarterback; and Donell Frank, running back, on offense. On defense, noseguard, Rusty Welch; line backer, Jay Seymour and defensive back, Todd Conner were all district defensive players.

The South Cameron coaching staff will return intact in 1992.

The Tarpons close out their spring drills with a scrimmage against South Beauregard at Tarpon Stadium next Tuesday, May 19. The eighth graders and freshmen play at 4 p.m.; the junior varsity at 5 p.m. and the varsity will play at 6:30 p.m.

The Tarpons first action of 1992 will be in late August at the Iowa Jamboree and their first game of 1992 will be at home against DeQuincy.

The Tarpons beat DeQuincy in the opening game last year and also they beat the Tigers to advance to the quarter final game in the state playoffs.



HEATHER TAYLOR, 3rd from left, of the Grand Lake 4-H Club is shown with her third place blue ribbon she won at the District Ground Beef Cookery Contest recently held in Lafayette. She also won a red ribbon in the District Seafood contest.

Lady Rebels finish 2nd in the state

By JOE MUELLER

The Johnson Bayou Lady Rebs were not able to keep their state Class C track title in 1992 but they did the next best thing by finishing second in the state meet held last weekend in Baton Rouge at L.S.U.

The Johnson Bayou boys finished fourth in the meet with 57 points. The boys winner was Montecello with 86 points.

The winner on the girls side was Saline with 107 points to Johnson Bayou's 78, then came Holy Rosary with 56 points.

Grand Lake finished 12th on the boys side with 14 points and Hackberry was 17th with 4 points.

The Lady Rebs collected five first place finishes as Selina McGee won the 1600 with a time of 6.03.66. Nicole Duhon won the hurdles in 16.59; April Trahan won the high jump with a 4'10" jump and the 1600 relay team ran a 4.21.3 for first. The relay team is Karen Erbelding, Wendy Vining, April Trahan and Stephanie Vining. Wendy Vining won the triple jump with a distance of 32'10½".

Karen Erbelding finished second in the 400 meters with a time of 102.7. Kelly Koppie collected a third in the 800 meters with a time of 2.39.2. Sarah Constance scored a fourth in the shot put with a throw of 31'2".

On the boys side the Rebels picked up two first place finishes as Lance Blanchard won the shot put with a throw of 43'8" and Richard Badon won the pole vault at 11'0".

Lance Blanchard had a second in the high jump at 5'10". Robby Trahan had a third in the pole vault as he cleared 10'0"; J. J. Laria garnered third in the javelin with a throw of 141'10"; fourth place awards were won by Jerry Doucet in the high jump and Scott Trahan in the triple jump; Scott Trahan also finished sixth in the 400 m run.

Grand Lake's Marcus Morgan won the discus with a throw of 124'10" and finished fourth in shot put.

Hackberry's Will Aucoin ran fourth in the 400 with a time of 54.59.



Shawn Authement

Youth to be in program at McNeese

Shawn Patrick Authement, a seventh grade student at Cameron Elementary School, has been selected as one of 25 7th and 8th grade students to participate in the McNeese Prep Program. Prep stands for the Pre-Freshman Enrichment Program and is designed for students interested in engineering or math.

Prep is an eight-week enrichment summer program for academically high-achieving students.

According to Prep Co-Director Mary Richardson of McNeese State University Office of Research Services and Sponsored Programs, Prep is funded by a grant from the U. S. Department of Energy.

The students were selected on the basis of grade-point average, an essay and an algebra readiness test.

Shawn is the 13-year-old son of Mr. and Mrs. Malcolm (Teresa) Cooke of Cameron and Samuel Authement of Lufkin, Tex.

Lady Tarpons 14th in state

The South Cameron Lady Tarpons scored 14 points in the state Class AA track meet held last Saturday at L.S.U.

The Lady Tarpons 14 points were good for 14th place in the field. The winner was St. Martin with 46, followed by Lake Arthur with 34 points.

The Lady Tarpons had one state champion as Tina Fountain won the triple jump with a jump of 35'1¼", which was her best jump of the year. Along with Fountain's first place, Shawanna Felton ran fifth in both the 100 meters and 200 meters.

LeGros given scholarship

Michael Dade LeGros, Hackberry high school senior, is among more than 200 Louisiana high school senior who will receive Academic Excellence Award scholarships of $600 each to the University of Southwestern Louisiana.

The awards were granted on the basis of student performance in a battery of tests given each year at USL. In January, 325 students from all over the state, each with a composit ACT score of 26 or higher, spent a weekend being tested in math and English. Top scorers were selected for USL scholarships according to rank in testing.

Cameron award program set

The annual awards banquet of the Knights of Columbus Council #5461 and Catholic Daughters of America Court #1898 will be held Sunday, May 17 at the Cameron K. C. Hall.

The social hour will begin at 6 p.m., followed by a meal at 7 p.m., according to Grand Knight Roy Nash.

The Chinese invented paper about A.D. 100. Their first books written on paper took the form of rolls.

Sales & Service — New & Used
We Service All Makes & Models
In Lake Charles
Shetler Lincoln-Mercury
478-1720 3201 Hwy. 14

If You Wish To Advertise With The Cameron Parish Pilot Call Toll Free At 1-800-256-7323

11TH ANNUAL
CAMERON PARISH CATTLEMAN'S ASSOCIATION
S • A • L • E
Saturday, May 23 at
MILLER LIVESTOCK MARKET
Located in DeQuincy
FOR INFORMATION CALL:
Jim Miller -- 1-800-737-COWS Or
Gary Wicke -- 775-5516
Cameron Cattlemen's Association Secretary

1% OF GROSS SALES of all cattle consigned from Cameron Parish will be donated by Miller Livestock to the Cameron Parish Cattlemen's Association to help promote the Cattle Industry through 4-H, FFA and other Livestock Associations.

This Sale is well advertised and we will have plenty of buyers on hand.

MILLER LIVESTOCK MARKET
DeQuincy • DeRidder • Lake Charles
1-800-737-COWS Or 786-2995

Read the Want Ads

GAS APPLIANCE CO.
Butane Gas
FOR HOMES BEYOND THE GAS MAINS
Cooking - Water Heating
Refrigeration
Fast - Clean- Economical
Freezers and
Air Conditioners
Butane Gas Ranges
Water Heaters
Gas Appliance Company
1227 Ryan - Lake Charles
Phone: 439-4051

7.9%* APR Interest Rate

ACADIANA FORD along with Ford Mtr. Credit Company is offering 7.9% APR on any New 1991 or 1992 F150-F250 or F350 Pickup on their lot. Tremendous savings are available on any of these trucks. Super cabs - Crew cabs - Cab & Chassis - Pickups - Dual Rear Wheels - Single Rear Wheels. Come in and choose one along with. . .
7.9% APR Interest Rate

YOUR LOCAL SOUTHERN QUALITY FORD DEALER

*7.9% Up to 48 Mths. - Credit Approval Permitting.

Tony Trahan

Come Do Business Where Business Is Being Done!

L. J. Harrington

"Acadiana Ford, Inc. And You — A winning Combination"

ACADIANA Ford FORD
418 E. First St. • KAPLAN, LA. • 643-7124
David K. Guidry, Owner Jackie Stagg, Owner
1-800-738-2922

Camerc Pilot

Cameron, La. 70631

35¢

May 21, 1992 — 35th Year--

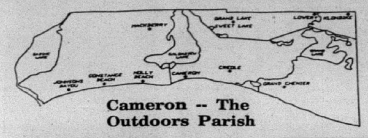

Cameron -- The Outdoors Parish

LSU LIBRARY BATON ROUGE, LA 70803

JULY 26 COMMENTS DEADLINE

TEDs regulations comments sought

(From Plaquemines Watchman)

The National Marine Fisheries Service has released their proposed TEDs regulations. The new regulations require the use of turtle excluder devices in all waters, inside and outside, year round.

Skimmer, wing nets and beam trawls are exempted from TED requirements as are trawlers who pull in their nets by hand. When special conditions arise, such as large amounts of seaweed, TEDs regulations may be suspended. But they would require trawls that are rigged for fishing to use TEDs at all times, as well as rock shrimp trawlers.

Part of the regulations call for notifying fishermen that Marine Fisheries may seize shrimp taken in violation of TEDs. They would also make it illegal to sell TEDs that don't meet regulations.

Under their provisions, some areas could be closed to shrimping if large numbers of dead turtles are found washed up along the shores.

Marine Fisheries has also recommended shrimp-loss studies for new TEDs and have specified general standards for hard TEDs.

Residents may make comments on the proposed regulations until July 26. Comments should be directed to Nancy Foster, Office of Protected Resources, 1335 East-West Highway, Silver Spring, Maryland, 20910.

After the 90-day public comment period, the reglations should go into effect.

Chenier pool opens Tues.

The Grand Chenier recreation center and swimming pool will be open Tuesday through Sunday from 2 to 7 p.m. beginning May 26.

Admission to the pool is $1.50. Memberships are available and information is available by calling Donna at 538-2457.

Tourism meet

Margaret M. Moore, resource development specialist, LSU Extension Service, will make a presentation on rural tourism and hospitality training at a meeting of the Cameron Parish Tourist Commission to be held at the Police Jury building in Cameron at 6:30 p.m., Thursday, May 28, according to Langford Peavy, commission chairman.

Meetings of the commission are open to the public.

Shrimping begins soon

The brown shrimp season in Zone 2 of the state's inshore waters will open at 6 a.m. May 18, according to the Louisiana Department of Wildlife and Fisheries.

Zone 2 lies in the central coastal area from which South Pass of the Mississippi River to the western shore of Vermilion Bay and Southwest Pass at Marsh Island.

Opening of the brown shrimp season in Zone 1 is set for 6 a.m. June 1, 1992, and in Zone 3 for 6 a.m. June 1, 1992. Zone 1 is located from the Mississippi state line to South Pass of the Mississippi River. Zone 3 stretches from the western shore of Vermilion Bay and Southwest Pass at Marsh Island to the Texas state line.

The brown shrimp season opening dates were set by the Louisiana Wildlife and Fisheries Commission after a public hearing in New Orleans attended by representatives of the shrimping industry and conducted by department biologists.

The biologists reported on the basis of scientific studies that by the opening dates, all three zones should be producing shrimp at least 50 percent of which would reach the size of 100 per pound.

Beach adopted

Another beach adoption has been announced by Ed Kelley, Beach Clean-Up Chairman for Cameron Parish.

Another beach at Holly Beach has been adopted by Mineral's Management Service of Lafayette.

Under the beach adoptions, the company agrees to keep the beaches clean of litter throughout the year.





Rachel Manuel

CYNDI SELLERS of Cameron recently was named Volunteer of the Year by the Camp Fire Council of Sowela. She has been a Camp Fire club leader for several years and at one time led two separate clubs at the same time.

Sr. Olmpic games set

The Cameron Parish Senior Olympic Games will be held Saturday, May 28, at the Cameron Recreation Complex. The games are sponsored by the Cameron Council on Aging. Registration will begin at 8 a.m. and opening ceremonies will be at 9 a.m.

Any person age 55 and over is invited to participate in the following games: basketball free throw, walk-a-thon, frisbee throw, football throw, softball throw, shuffle board, billiards, washer pitch, horseshoes, and bait casting.

Bait casting entrants must bring their own rod and reel.

Participants and volunteers will be served lunch by the Olympic Planning Committee. The lunch is courtesy of various sponsors from the area.

The Advantage 50 Senior exercise group will perform at 1 p.m. in the gym. Games will resume as necessary following the entertainment, with a closing ceremony for the presentation of awards.

The Cameron Jaycees have volunteered to assist with the games again this year. The Council wishes to extend thanks to everyone who has contributed for the meal, and to the volunteers.

Blood drive set Thursday

South Cameron Memorial Hospital will hold its regularly scheduled blood drive, that is held in conjunction with the Louisiana Blood Center, on Thursday, May 21, from 1 to 4 p.m. at the hospital.

Manuel top MSU grad

Rachel Anne Manuel of Grand Lake was one of nine McNeese State University students to graduate summa cum laude from McNeese State University during spring commencement ceremonies last Saturday morning.

She also was one of two of the summa cum laude gradutates who received recognition for receiving straight "As" or a "4.0" grade-point average throughout their college careers.

Among the students graduating with magna cum laude honors for having a grade point average between 3.75 and 3.89 was Marilyn C. O'Toole Henke of Cameron.

VINING GETS BYRD HONOR

Stephanie Lynn Vining of Johnson Bayou High School was among 120 high school graduates named recipients in the 1991 Robert C. Byrd Honors Scholarship Program.

Fifteen students were selected in each of the eight Congressional Districts. The criteria for selection in the national scholarship program is demonstrated academic achievement and potential for continued academic success at an institution of higher education.

"Only the brightest, most promising students are selected as Byrd scholars," said Superintendent Wilmer S. Cody in releasing the names of the awardees.

The winners will receive a one-time award of $1500 for study at an institution of higher education in 1991-92. The award ceremony will be held at 9 a.m. on May 23, 1991 in A.D. Smith Auditorium, and will be hosted by the members of the Board of Elementary and Secondary Education and the Department of Education.

IN EFFECT SINCE JAN.

Jury tells used tire regulations

The Cameron Parish Police Jury has announced these new regulations pertaining to used tires.

Due to the new Department of Environmental Quality regulations that went into effect Jan. 20, all used tires are now manifested. All tire dealers are required to be licensed and must keep a manifest on used tires and how the tires are disposed of.

Anyone hauling over five tires must have a transportation permit and a manifest on where the tires came from.

Cameron parish residents will now be required to sign a form that tells how many tires they are disposing of. However, no one will be able to haul over five tires to the sites without a proper manifest.

All tire dealers are urged to get properly licensed with the Louisiana Department of Environmental Quality.

The Cameron solid waste collection site located on Trosclair Road and the Hackberry site located on Maggie Hebert Road will be permitted with the Department of Environmental Quality to stockpile tires. Tires may be stockpiled at these sites for up to one year at a time.

The outlying collection sites will still collect tires from residents. The Collection Site Managers will be required to obtain all manifests from tire dealers and have residents sign a form when bringing tires from their home.

Sr. Citizen Day

The Senior Citizens of Cameron Parish are invited to attend Cameron Parish Senior Citizens Day on Thursday, May 28. The celebration will begin at 9:30 a.m. at the Creole Fire Station.

The activities will include entertainment, door prizes, noon meal, and information from Cameron Parish service providers. The event concludes at 3:30.

The day is held annually to show appreciation for the senior citizens of Cameron Parish, in conjunction with Older Americans Month.

All seniors are asked to come. Transportation can be arranged by calling the offices at 775-5668.

S. Cam. Graduation

Wayne Batts, principal of South Cameron High School, announces the awards and graduation ceremonies for the Class of 1992 will be held on Thurs., May 21, at 7:00 p.m., in the South Cameron High School Gymnasium.

Valedictorian is Jenny Theriot, daughter of Mr. and Mrs. Walter Theriot.

Salutatorian is Misty Oliver, daughter of Mr. and Mrs. Andrew Oliver.

Other honor graduates who maintained a 3.0 grade average or better throughout high school (in addition to the valedictorian and salutatorian) are Amy Denise Benoit, Stephanie Kae Broadus, James Warner Daigle, Michael Keith Dimas, Nanette Louise Domingue, Robbie Dean LaFosse, Troy Brandon LeCompte, Kerri Joy McCain, Adrienne Larissa Picou, Jeremy Joseph Porche, Geneva Danine Portie, Eric Shane Rutherford, Bryan Michael Trahan and Paul Frankie Weir III.

Graduates who will be receiving diplomas on Thursday night are Michael Tage Ardoin, Cristy Dell Ballard, Wendy Dawn Beard, Amy Denise Benoit, Kimberly Rechal Benoit, Christie Lynn Blackwell, Joseph Lamar Boudreaux, Stephanie Kae Broadus, James Savan Broussard Jr. and Robert Lloyd Carroll.

Also, Maria del Rosario Castillo Nieto, Stephanie Hope Clement, James Warner Daigle, Michael Keith Dimas, Nanette Louise Domingue, Albert Doucet Jr., John David Eakin Jr., Joseph Randall Fontenot Jr., Devin James Gallien and Helen Fae Gayneaux.

Also, Angie Marie Guidry, Amanda Nacole Harris, Michelle Lynn Jordan, Jared Kendall Labove, Robbie Dean LaFosse, Amelia Ann Lantier, Troy Brandon Lecompte, Kerri Joy McCain, Jennifer Kay McClelland and Mary Hope Nash.

Also, Lesley Joseph Nunez, Misty Rachael Oliver, Adrienne Larissa Picou, Jeremy Joseph Porche, Geneva Danine Portie, Heather Dawn Roberts, Dawn Michelle Rogers, Eric Shane Rutherford, Joshua Brian Soileau and Carey Don Sonnier III.

Also, Mary Jeanne Stoute, Dawn Michelle Theriot, Jenny Naomi Theriot, Selena Nicole Thompson, Bryan Michael Trahan, Jonathan Paul Trahan, Tracy Edward Webb, Paul Frankie Weir III and Charles Rusell Young.

Hack. Graduation

Hackberry High School graduation ceremonies will be held on Fri., May 22, at 7:00 p.m., in the Hackberry High School auditorium.

Valedictorian is Michelle Hantz.

Co-Salutatorians are Richard Abshire and Michael LeGros.

Seniors who will be graduating are Richard Abshire, LeeAnn Breaux, Misty Courmier, Chris Fountain, Michelle Hantz, Layne Kyle, Ferrall LeBleu and Michael LeGros.

Also, Michelle McInnis, Chasitie Mitchell, Olite Nunez, Jesse Raffield, Marvin Simon, Robert Smith, Becky Swire, Jenny Toups, John Turner and Tabetha Vincent.

G. Lake Graduation

Graduation ceremonies for Grand Lake High School were held on Mon., May 18, at 7:30 p.m., in the Grand Lake High School gymnasium.

Valedictorian was Chad Anthony Sullivan, son of Mr. and Mrs. Clifford Sullivan.

Salutatorian was Andrea Joy Faulk, daughter of Mr. and Mrs. Sammie Faulk.

Other honor graduates, in addition to the valedictorian and salutatorian, are James Foster DeRosier, Robert Jason Guillory, Tara Lynn Guillory, Stephanie Elizabeth Lonthier and John Paul Toerner.

Graduates who received diplomas on Monday night are Joseph Thaddeus Aguillard, Mark Allen Cline, Amanda Kaye Broussard, Elmer Ernest Daigle, James Foster DeRosier, James Curtis Drounette, Charles Adler Eagleson, Andrea Joy Faulk, Robert Jason Guillory, Tammy Marie Guillory and Tara Lynn Guillory.

Also, Stephanie Elizabeth Lanthier, Travis James McCain, Free Gamble Ogea, Jeffery Paul Reon, Donald Dayne Royer, Chad Anthony Sullivan, Layton Wayne Thibodeaux Jr., John Paul Toerner, Jason Verzwyuett, Jerome Cedric Verzwyuett, Victoria Lynn Weaner and Kayla Sue Whittle.

J. Bayou Graduation

Commencement exercises for the 1992 graduates of Johnson Bayou High School will be held on Fri., May 22, at 7:00 p.m., in the Johnson Bayou High School Gym.

Valedictorians are Kelly Lynn Koppie and Stephanie Lynn Vining.

Salutatorian is Ruthann Louise Romero.

Graduates who will be receiving their diplomas on Friday night are Suzanne Bellard, Lance Blanchard, Ryan Courvelle, Kelly Koppie, Aaron Lagneaux, Adrienne Laria, and Dale Morris.

Also, Krystal Romero, Ruthann Romero, April Tingler, Jennifer Tingler, Shannon Trahan, and Stephanie Vining.



Jenny Theriot
Valedictorian



Misty Oliver
Salutatorian



Michelle Hantz
Valedictorian



Richard Abshire
Co-Salutatorian

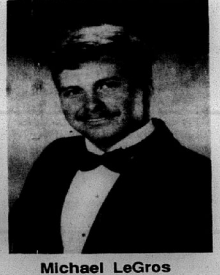

Michael LeGros
Co-Salutatorian



Kelly Koppie
Co-Valedictorian



Stephanie Vining
Co-Valedictorian



Ruthann Romero
Salutatorian



New Hackberry FBLA officers at awards night

Hackberry FBLA awards presented

The Hackberry High School Chapter of FBLA held their annual awards night at Ryan's Steak House in Lake Charles Monday, May 11.

The following awards were presented:

Scott Wilson was named Mr. FBL. The runners-up were: first, Eric Harman; second, Will Aucoin, and third, Tuan Murray.

Michelle Hantz was named Ms. FBL. The runners-up were: first, Adrienne Hantz; second, Monica Hantz; and third, Ashley Hewitt.

Recipients of the Hardest Worker Award were Scott Wilson, Michelle Hantz and Eric Hartman.

Outstanding First Year Member Award went to Brandon Core. Outstanding freshman member was Paula Day; outstanding sophomore member, Jody Suchanek; outstanding junior member, C. R. Fountain; and outstanding senior members, Jenny Toups and Michelle McInnis.

Superior winners at the District Conference were recognized for their achievements. Winners were: Lee Ann Breaux and Scott Wilson, Poster; Paula Day, Public Speaking; Adrienne Hantz, Business Calculations; Michelle Hantz, Ms. FBL; Monica Hantz, Keyboarding Applications and Machine Transcription; and Eric Hartman, Information Processing. These members were eligible to participate at the State Conference in Baton Rouge.

Michelle Hantz was recognized for placing in the top ten at state for Ms. FBL.

Excellent winners were also recognized for placing at the District Conference: Will Aucoin, Tuan Murray and Jody Suchanek, Current Events; Brandon Core, Business English and Business Math; and Scott Wilson, Mr. FBL.

Four Year Member Awards were presented to Misty Courmier, Michelle McInnis, Chas Mitchell and Jenny Toups.

School Store Workers of the Year were Scott Wilson, Eric Hartman, Jenny Toups and Michelle Hantz. Also, twenty-seven members received recognition for their work in the candy store.

Members recognized for their perfect participation in FBLA Week were: Jenny Toups, Michelle McInnis, Michelle Hantz, Becky Ducote, C. R. Fountain, Ashley Hewitt, Adrienne Hantz, Eric Harman, Scott Wilson, Angelia LeGros, Jolene Simon, Jaime Devall, Chrissy Schexnider, Courtney Devall, Jody Suchanek, Tuan Murray, Will Aucoin, John Suchanek, Paula Day and Monica Hantz.

District chaperones were recognized for all their help. Receiving FBLA letter openers in appreciation were: Miriam Arnold, Molly Aucoin, Letha Core, Linda Cramberg, Debbie Day, Cele Devall, Stephanie East, Brenda Hantz, Ann Walch and Linda Wilson. Special thanks went to Molly Aucoin, Brenda Hantz and Linda Wilson for chaperoning at the State Conference. Each received a desk folder.

Parents receiving recognition for help with the haunted house were: Miriam Arnold, Letha Core, Linda Cramberg, Debbie Drounett, Carrie Hewitt, Brenda Hantz, Clifford Hantz, Ann Welch, Kelly Wilson and Linda Wilson.

The new FBLA offices for the 1992-93 school year are: President, Adreienne Hantz; Vice-President, Will Aucoin; Treasurer, Tuan Murray; Secretary, Jaime Devall; Historian, Katherine Arnold; Reporter, Moniea Hantz; Parliamentarian, Brandon Core; Chaplain, Becky Ducote; and Activities Leader, C. R. Fountain.

Advisor of the Hackberry FBLA organization is Mary Baker.

Grand Opening
CREOLE POOL
Sunday, May 24 -- 1 p.m.-8 p.m.
REGULAR HOURS start on Tuesday, May 26 from 1 p.m. til 8 p.m.
POOL PARTIES: $30.00 Monday or Saturday, 2 hours.
MEMBERSHIP $15.00 Single; $30.00 Families. Mail membership to P. O. Box 294, Creole, La. or at pool after opening.

If You Wish To Advertise With The Cameron Parish Pilot Call Toll Free At 1-800-256-7323

Summer is Here!
It's Swimming Time!
The Grand Chenier Recreation Center will be open Tuesday through Sunday from 2 p.m. till 7 p.m. beginning May 267.
Admission to the pool is $1.50.
Memberships are available. For details call Donna at 538-2457 from 1 till 7 p.m.
End Of School Dance
Friday, May 29
7 p.m. - 11 p.m.
Grand Chenier Rec
Grades Kindergarden - 7th
Saturday, May 30
7 p.m. - 12 p.m.
Grades 8 - 12
Admission $1
Bring your favorite hits!



ON MAY 3, twelve members of St. Peter's Catholic Church made their First Communion. They are pictured above, bottom row, left to right, Joel Colligan, LeeAnn Johnson, Nancy Caln, Sirena Duhon, Lauren Gray and Joshua Abshire. Top row, Jake Bufford, Lance East, Micah Silver, Ty Alexander, Curtis Welch and James East. Pastor officiating was Fr. Eugene McKenna. Not pictured is their teacher, Mrs. Mae Simon.

Hackberry News

By Grace Welch

Thanks to Mae Doris Little, Velma Lowery, Della Hantz, Sadie Swofford, Cynthia Carpenter, Lavelle Devall, for the successful pie sale and also to Speedy Swofford, who handled the boxes.

A rediscover rally will be held June 4-7, at Lake Charles Civic Center.

The next bingo will be Sat., May 23, at 7:15 p.m. in the hall.

Those on the sick list this week are: Father Eugene McKenna, who had surgery and is doing fine. Also, Carl Broussard, Dr. Colligan, Ray Bufford, Lorena Guidry, Margarite Thompson, Margie Toups, Ozite Babineaux, Avis Newman.



In the United States, about 321,000 companies make about a fourth of the world's manufactured goods, from airplanes to zippers.

Deep-seated preferences cannot be argued about—you cannot argue a man into liking a glass of beer.


Termite Swarming Season Is Here
Be On The Lookout For Flying Insects! They May Be TERMITES!!
• CALL FOR YOUR INSPECTION TODAY •
SENIOR CITIZEN DISCOUNT
McKenzie Pest Control, Inc.
Stan McKenzie - President & Entomologist
Keith Dubrock - Vice President & General Manager
717 Gulf Street Lake Charles 478-7826

IMAGES PHOTOGRAPHY
Open: Monday thru Saturday
9:00 a.m. - 6 p.m.
WE OFFER. . .
•Senior Portraits (Indoor or Outdoor)
•Families •Special Occasions
•Sports and Groups
•Also Wedding Portraits
Call for Appointment
542-4413
Rt. 2 Box 70, Creole, La.
Michelle Richard, Photographer

Hackberry Beta club elects new officers

The Hackberry High School Beta Club has elected officers for the 1992-93 school year. The following students were elected to serve: President, Adrienne Hantz; Vice-President, Will Aucoin; Secretary, Katherine Arnold; Treasurer, Monica Hantz; and Reporter, Brandon Core.

NEW NOVELS AT LIBRARY

New novels at the Cameron Parish Library include:

Rising Sun, Michael Crichton; Humans, Donald E. Westlake; The First Wives Club, Olivia Goldsmith; The Frost Killing, Thomas Hayden; Left Over Dreams, Charlotte Vale Allen.

Sweet Deal, John Westerman; Keeper of the Light, Diane Chamberlain; Fortunate Lives, Rob Forman Dew; My Sister the Moon, Sue Harrison; The Death of Love, Bartholomew Gill.

HEARTBEAT

What's the best exercise for the average person?

By PETER M. ABEL, M.D.



Walking: that's my almost universal recommendation to my patients. Not jogging. Just walking at a brisk but comfortable pace for 20 to 30 minutes, three times a week.

Not a very exciting or trendy answer, I suppose. But it's an answer born of long experience with the realities of exercise physiology, cardiology and human nature.

An orthopedist I know refers to himself as "an athletic trainer for the middle-aged." He spends much of his average day treating injured knees, damaged ankles and tennis elbows among people who, for the most part, are trying to exercise beyond their capabilities.

Let's be realistic: for most of us, exercise just isn't that much fun over the long haul. An enthusiasm for a certain sport may keep us active for a time. But such enthusiasms tend to be short-lived or produce injuries that sideline us, and we drift away from them.

Unfortunately, the health benefits derived from exercise diminish rather rapidly if you quit. You have to stick with it.

Hence walking. It doesn't require expensive equipment or a great deal of time and self-discipline to go for a 20 minute walk three times a week. But the benefits to your cardiovascular system are very significant – and cumulative. There's some evidence that it's even a better way to lose weight than jogging, since you burn more fat than carbohydrates with less strenuous exercise.

Don't fall prey to the assumption that if a little walking is good, a lot is better. If you undertake to walk four or five miles a day, you'll quickly grow tired of the demands it makes on you and quit.

Stick with a brisk walk around the neighborhood – ten to fifteen minutes out and then retrace your steps. And one more important piece of advice: see your doctor for a checkup before undertaking any new exercise program.

Dr. Peter Abel is medical director of the Cardiovascular Institute of the South's Morgan City Clinic and head of the Prevention Center for Cardiovascular Disease.

This column is sponsored in the public interest by the Cardiovascular Institute of the South. For further information or an appointment, call CIS/Lake Charles at (318) 474-5092.

Cardiovascular Institute of the South
Houma, Lafayette, Lake Charles, Thibodaux, Morgan City, Galliano

MUSING . .

By Bernice Denny

More ghost tales

Having collected over a hundred superstitious tales of Cameron and surrounding parishes, I was interested in those of a similar nature that I discovered in and around Sioux City, Iowa. While most of those from our area deal with strange lights that fly through the air and foretell doom, buried treasure guarded by headless creatures, alligators that slither into houses and disappear, or caches of money that appear and disappear at will, those of Sioux City and the Great Lakes region tell of ghosts coming back to perform rather pleasant, harmless little tasks.

One is the story of the ghost of an Indian woman who appeared at night to cultivate a little vegetable garden for an elderly couple. She could be glimpsed on moonlit nights hoeing and tending. After showers the next morning the imprint of her moccasins was seen in the soft soil. Obviously it was the same patch that the squaw had planted centuries earlier.

Another is about Elmer and Susan and their apple orchard. Each spring they painted their initials on a Jonathan apple. In the fall they would peel the paint off, leaving green initials on a bright red apple. Elmer died. Susan, to keep up the custom, painted her and Elmer's intials on another. That fall she peeled off the paint and discover in Elmer's unusual script, "I love you, Susan".

Then there is the tale of an old fellow who died while sitting in his parlor smoking a cigar. His estate was settled. The Olsons bought the house and lvied in it for 20 years. None of the family smoked. Yet each year on the anniversary of the former owner's death cigar smoke could be seen rising from the old man's favorite chair in the parlor and smoke could be smelled circulating in adjacent rooms. Finally a child prone to asthma was born and lived in that house. The Olson's posted a no-smoking sign on the front door. Evidently the ghost was a kindly character who loved children. No more anniversaries were marked by cigar smoke.

Such are the ghost stories that I gathered while in Sioux City. Surely before ghosthood they were kindly, gentle individuals.



ROBERT AND Helen Manuel of Big Lake announce the engagement and forthcoming marriage of their daughter, Rachel Anne, to Brennan Andre Abadie, son of Harold and Ann Abadie of Lake Charles. The wedding is set for Saturday, June 6, at 2 p.m. in St. Mary of the Lake Catholic Church in Big Lake.



MR. AND Mrs. Pat (Glenda) Seay of Hackberry announce the engagement of their daughter, Tracy Lee, to Richard Alan Carriere, son of Mr. and Mrs. Freddie (Grace) Carriere of Sulphur. The couple will exchange wedding vows at 2 p.m., June 20, 1992, in St. Peter Catholic Church in Hackberry.

I would not hesitate to say that the United States is the finest society on a grand scale that the world has thus far produced.

Reunion set at G. Chenier Park

There will be a Boudreaux and Theriot reunion Sunday, June 7, at the Grand Chenier Park. Everyone is asked to bring a covered dish, lawn chairs and drinks. There will also be a $2 cover charge for each adult.

Live music will be provided.

Recertifying for food set

The Cameron Community Action Agency is now recertifying persons who are eligible for the Food for Needy Families program. Anyone who has received commodities should call or come by the office on D Street in Cameron Parish before May 31, to be included in the July distribution.

Each family must provide proof of gross income for the household. A valid blue food stamp print-out is acceptable. If you have any questions, call 775-5145 asking for June.

Anyone who is not currently certified to receive commodities is invited to make an application at the office of Cameron Community Action Agency. Please bring proof of income at time application is made.

Savoie reunion set Sun.

The fifth annual Savoy/Savoie reunion will be held Sunday, May 24, at the Cameron Multi-Purpose Building behind the Cameron Courthouse starting at 10 a.m.

Friends and relatives are invited for a day of music and reminiscing. Please bring a covered dish and your own drinks.

Meat will be provided by the Ozema and Margret Savoy family.

GAS APPLIANCE CO.
Butane Gas
FOR HOMES BEYOND THE GAS MAINS
Cooking - Water Heating
Refrigeration
Fast - Clean- Economical
Freezers and
Air Conditioners
Butane Gas Ranges
Water Heaters
Gas Appliance Company
1227 Ryan - Lake Charles
Phone: 439-4051

100% MAJOR MEDICAL
EXAMPLES: I M DEDUCTIBLE
Ages

19-29	39.40
30-34	53.70
35-39	62.90
40-44	74.10
45-49	86.90
50-54	104.30
55-59	120.50
60-64	128.80
Dep Child	22.40

We will call you back same day, with your quote.
1-800-737-3492
CALL TODAY!

Sales & Service — New & Used
We Service All Makes & Models
In Lake Charles
Shetler Lincoln-Mercury
478-1720 3201 Hwy. 14

CAMERON PARISH LEGAL NEWS
A Business report of current & credit information
Published weekly & mailed 1st Class to subscribers with up to date Cameron Parish information on: Suits, Judgments, Oil & Gas Leases, Deeds, Leases, Charters, Mortgages, Chattels, Births, Probates, Wills, etc.
Call or write for sample copy or subscribe to:
LEGAL NEWS PUBLICATIONS
BY
THE DAILY DOCKET, LTD.
P. O. Box 4831, Lafayette, LA. 70502 (318) 237-4000

Grand Chenier 4-Hers meet new 4-H agent

The monthly meeting of the Grand Chenier Jr. 4-H Club was held Wednesday, May 6. Mr. Barrett introduced the new 4-H agent, Miss Shannon Swire. He also distributed record books, awards and certificates. Adam Coreil, a seventh grade member, received the 4-H Award of Excellence, a statewide award presented from the 4-H Foundation.

Officers for the 1992-93 school year were elected as follows: president, Toni Kay Nunez; vice-president, Lancey Conner; secretary, Bubba Richard; treasurer, Casi Pinch; reporter, Tiffany Boudreaux; parliamentarians, Kasie Theriot and Scott Hess.

Because Mrs. Arlene Coreil, the present leader, will be moving at the end of this school year, it was announced that the new leader will be Mrs. Elizabeth Richard.

Birth told

OWEN LOUIS TRAHAN

Curtis and Loretta (nee: Ashworth) Trahan of Johnson Bayou announce the birth of their first child, Owen Louis, March 29, 1992 at Cal-Cam hospital in Sulphur. He weighed 7 lbs. 12 ozs.

Grandparents are Mr. and Mrs. B. D. Sellers of Ragley and Mrs. Hattie Trahan of Johnson Bayou.

A great-grandmother is Mrs. Lee Royer of DeQuincy.

Happy Birthday

. . .This week to JAY, JANAY AND CHERIE!!
"Sweet Sixteen & The Big 4-0!"
Love, MiMi

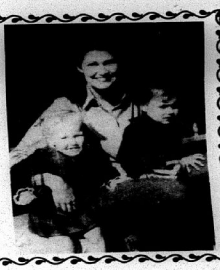

Wishing Someone Happy BIRTHDAY ??

PLACE A BIRTHDAY AD WITH THE PILOT

ONLY $15.00 or $22.50
(Includes Photo & Artwork)

Send your request with photo along with payment to: Cameron Parish Pilot, P. O. Box 995, DeQuincy, La. 70633. Birthday ads must be signed.

Deadline Each Week Is Tuesday!

Hospital Notes

National Heart Attack Risk Study

Put your heart in it!

ATTENTION

For those persons who were unable to take part in the National Heart Attack Risk Study held by the South Cameron Memorial Hospital and St. Patrick's Hospital on May 7, more testing has been scheduled for Friday, May 22 after 2 p.m. at the South Cameron Medical Complex on Front Ridge Road.

You must be 18 or over and must have fasted for four hours before being tested. There is no charge for the tests which include blood presure, diabetes testing, weight, cholestrol screening and smoking.

This is a five year study. Participants will be screened every six months free. We will re-contact you for screening at the South Cameron facilities.

IT'S FAST. IT'S FREE, AND IT COULD SAVE YOUR LIFE!

We're Making A Difference!

SOUTH CAMERON MEMORIAL HOSPITAL

Hospital 542-4111
Ambulance 542-4444
Home Health Care 542-4064
Physical Therapy 542-4061
Fitness Center 542-4017

LEGAL NOTICES

NOTICE

The Cameron Community Action Agency, Inc. will receive bids until 10:00 A.M., Monday, June 8, 1992 for materials to be purchased for the Weatherization Assistance Program.

Proposal forms and specifications may be obtained at the offices of the Cameron Community Action Agency, Inc., Post Office Box 421, Cameron, Louisiana 70631. Offices are located on D Street in the Senior Center.

All bids must be submitted on or before the above date and time. Bids will be opened at 10:00 A.M., Monday, June 8, 1992. Envelopes containing bids should be clearly marked "Sealed Bid".

The Cameron Community Action Agency reserves the right to reject any and all bids submitted.

CAMERON COMMUNITY ACTION AGENCY, INC.
DINAH B. NUNEZ,
EXECUTIVE DIRECTOR
RUN: May 7, 14, 21 (Ma-8)

PUBLIC NOTICE

Sealed bids will be received by the Cameron Parish Waterworks District No. Nine Board until 3:00 p.m. Friday, May 22, 1992, in the meeting room of the Grand Chenier Fire Station, Grand Chenier, Louisiana, for the sale of one (1) used 1986 F150 Ford Pick-up Truck.

The Cameron Parish Waterworks District No. Nine Board reserves the right to reject any/or all bids and to waive formalities.

All bids must be submitted on bid forms which may be obtained at the Cameron Parish Waterworks District No. Nine Fire Station, Grand Chenier, Louisiana.

By: Melvin Theriot, President
WATERWORKS DISTRICT NO. 9
RUN: May 7, 14, 21 (Ma-7)

PUBLIC NOTICE

Sealed bids will be received by the Cameron Parish Waterworks District No. Nine Board until 3:00 p.m. Friday, May 22, 1992, in the meeting room of the Grand Chenier Fire Station, Grand Chenier, Louisiana, for the sale of one (1) used Xerox 1020 Copier.

The Cameron Parish Waterworks District No. Nine Board reserves the right to reject any/or all bids and to waive formalities.

All bids must be submitted on bid forms which may be obtained at the Cameron Parish Waterworks District No. Nine Fire Station, Grand Chenier, Louisiana.

By: Melvin Theriot, President
WATERWORKS DISTRICT NO. 9
RUN: May 7, 14, 21 (Ma-8)

PUBLIC NOTICE

The Cameron Parish Sheriff Department will be accepting bids to supply Staple Food, Canned Food, Frozen Food and Meat for the Cameron Parish Jail for the period of six (6) months to be delivered weekly. All bids must include delivery to the Cameron Parish Jail. Price, Quality, Specifications and time of guaranteed delivery will be the determining factor in awarding of the bid. Bids must be clearly marked "Sealed Bids on Staple Food, Canned Food and Meat." All bids must be filed in the Bookkeeper's Office of the Cameron Parish Sheriff's Department prior to 10:00 a.m. June 5, 1992. Rights are reserved to reject any and all bids and to waive all technicalities.

All interested parties can obtain bid specifications by contacting the Bookkeeper's Office at 318-775-5111 between the hours of 8:00 a.m. and 4:00 p.m.

/s/ James R. Savoie, Sheriff
Cameron Parish
RUN: May 14, 21, 28 (Ma-14)

NOTICE FOR BIDS

The Cameron Council on Aging is soliciting bids for the performance of their 1991-92 audit. Persons interested in submitting a bid for the work should contact the Cameron Council on Aging office at P.O. Box 421, D Street, Cameron, La. 70631 or call 318-775-5668 to secure an RFP package. Explanation in the RFP are the details of the program and the deadlines. Work records may be reviewed by potential bidders between June 1-5, 1992. The audit proposal is due by June 30, 1992. The Final Audit is due August 11, 1992. Contact Dinah Nunez, Director or Mary Johnson Bookkeeper.
RUN: May 14, 21, 28 (Ma-15)

NOTICE

Commercial Fishing for Red Snapper Closes May 14, 1992.

In accordance with the provisions of R.S. 49:953(B), R.S. 49:967, and R.S. 56:317, the Louisiana Department of Wildlife and Fisheries hereby announces that the commercial fishery for red snapper in state waters will close at midnight, May 14, 1992 and remain closed until 12:01 a.m. January 1, 1993.
RUN: May 14, 21, 28 (Ma-22)

ADVERTISEMENT FOR BIDS

Sealed proposals for the construction of the following project will be received by the Cameron Parish Waterworks District #11, Cameron Parish, Louisiana until 2:00 pm 2 June 1992 at the Firemen's Center in Grand Lake, Louisiana.

Project Number: 1992-03-02

Elevated Storage Tank Maintenance

The rules and regulations for the State Licensing Board for contractors will apply. Proposal forms will not be issued later than 24 hours prior to the hour and date set for receiving proposals. Every bid submitted shall be accompanied by a certified check or bid bond in the amount of 5% of the bid and shall be made payable to the Cameron parish Waterworks District # 11.

Full information and proposal forms are available at the office of Lonnie G. Harper & Associates, Inc., Post Office Box 229, Grand Chenier, Louisiana 70643-0299, (318)538-2574. Plans and specifications may be obtained upon deposit of $50.00 per set. Bids must be submitted on proposal forms provided by the engineer. Official action will be taken at the regular scheduled Cameron Parish Waterworks District # 11 meeting. The Cameron Parish Waterworks District # 11 reserves the right to reject any or all the proposals and to waive informalities.

Cameron Parish Waterworks District # 11
/s/Harold Savoie
RUN: May 14, 21 and 28 (M 19)

NOTICE FOR BIDS

The Cameron Parish School Board is advertising for vehicle parts for buses and other vehicles. Bids will be received at the Cameron Parish School Board Office on or before the hour of 10:00 a.m. on Wednesday, June 3, 1992.

Bid forms and specifications may be obtained from the Cameron Parish School Board at the following address: Cameron Parish School Board, Transportation Department, P.O. Box W, Cameron, La. 70631, Roger Richard - 775-5934.

The Board reserves the right to reject any and all bids submitted.

/s/ Thomas McCall,
Superintendent
Cameron Parish School Board
RUN: May 14, 21, 28 (Ma-26)

NOTICE

Public Notice of Federal Consistency review of a Proposed Exploration Plan by the Coastal Management Section/ Louisiana Department of Natural Resources for the plan's consistency with the Louisiana Coastal Resources Program.

Applicant: Newfield Exploration Company, 363 N. Sam Houston Parkway E., Suite 2020, Houston, Tex. 77060.

Location: Vermilion Area Block 278, Lease OCS-G 10679 Offshore, Louisiana.

Description: Exploration activities will include the drilling of one (1) well. Support operations will be from an existing onshore base located in Cameron, Louisiana. No ecologically sensitive species or habitats are expected to be affected by these activities.

A copy of the plan described above is available for inspection at the Coastal Management Section Office located on the 10th floor of the State Lands and Natural Resources Building, 625 North 4th Street, Baton Rouge, Louisiana. Office Hours: 8:00 AM to 5:00 PM, Monday through Friday. The public is requested to submit comments to the Coastal Management Section, Attention OCS Plans, P.O. Box 44487, Baton Rouge, LA 70804-4487. Comments must be received within 15 days after Coastal Management Section obtains a copy of the plan and it is available for public inspection. This public notice is provided to meet the requirements of the NOAA Regulations on Federal Consistency with approved Coastal Management Programs.
RUN: May 21 (Ma-30)

NOTICE

Public Notice of Federal Consistency review of a Proposed Exploration Plan by the Coastal Management Section/ Louisiana Department of Natural Resources for the plan's consistency with the Louisiana Coastal Resources Program.

Applicant: Zilkha Energy Company, 1201 Louisiana Street, Suite 3200, Houston, Texas 77002.

Location: West Cameron Block 360, Lease OCS-G 8632, Offshore, Louisiana.

Description: Development activities will include the completion of Well No. 1 and installation of right-of-way pipeline to transport produced hydrocarbons from Leases OCS-G 8632, Wells No. 1, to existing Hall-Houston Oil Company Platform 'A' in West Cameron Block 379. Support operations will be from an existing onshore base located in Cameron, Louisiana. No ecologically sensitive species or habitats are expected to be affected by these activities.

A copy of the plan described above is available for inspection at the Coastal Management Section Office located on the 10th floor of the State Lands and Natural Resources Building, 625 North 4th Street, Baton Rouge, Louisiana. Office Hours: 8:00 AM to 5:00 PM, Monday through Friday. The public is requested to submit comments to the Coastal Management Section, Attention OCS Plans, P.O. Box 44487, Baton Rouge, LA 70804-4487. Comments must be received within 15 days after Coastal Management Section obtains a copy of the plan and it is available for public inspection. This public notice is provided to meet the requirements of the NOAA Regulations on Federal Consistency with approved Coastal Management Programs.
RUN: May 21 (Ma-28)

PUBLIC NOTICE
CAMERON PARISH COASTAL USE PERMIT APPLICATION

Interested parties are hereby notified that the Coastal Management Section of the Cameron Parish Police Jury has received the following apparently complete application for a Coastal Use Permit in accordance with the rules and regulations of the Louisiana Coastal Resources Progam and R.S. 49, 213.1, the State and Local Coastal Resources Management Act of 1978, as amended.

L.C.U.P. Application #920501

Name of Applicant: Paul H. Roy, Rt. 1 Box 34, Grand Chenier, La. 70643.

Location of Work: Section 3, Township 15 South, Range 5 West, Grand Chenier.

Character of Work: To install a 36" culvert with flap in the levee to remove excess water on cattle pasture. Approximately 150 cu. yds. of spoil will be removed for installation of culvert.

The decision on whether to issue a permit will be based on an evaluation of the probable impacts of the proposed activity in accordance with the state policies outlined in R.S. 49:213.2. The decision will reflect the national concern for both protection and utilization of important resources. The decision must be consistent with the state program and approved local programs for affected parishes and must represent an appropriate balancing of social, environmental and economic factors. All factors which may be relevant to the proposal will be considered; among these are flood and storm hazards, water quality, water supply, feasible alternative sites, drainage patterns, historical sites, economics, public and private benefits, coastal water dependency, impacts on natural features, compatibility with the natural and cultural setting and the extent of long term benefits or adverse impacts.

Certification that the proposed activity will not violate applicable water and air quality, laws, standards and regulations will be required before a permit is issued.

Any person may request, in writing, within the comment period specified in this notice, that a public hearing be held to consider this application. Request for public hearings shall state, with particularity, the reasons for holding a public hearing.

Plans for the proposed work may be inspected at the Cameron Parish Police Jury Annex Building, Coastal Management Division, Courthouse Square, P.O. Box 366, Cameron, Louisiana, (318) 775-5718. Written comments should be mailed within 25 days from the date of this public notice to Cameron Parish Police Jury, Coastal Management Division, Post Office Box 366, Cameron, Louisiana 70631.

/s/ Earnestine T. Horn,
Coastal Zone Administrator
CAMERON PARISH POLICE JURY
RUN: May 21 - (Ma-29)

PUBLIC NOTICE

Notice is hereby given that the Department of Environmental Quality is proposing to issue a LWDPS permit to Phillips Petroleum Company. This permit, if issued, will establish effluent limitations and monitoring requirements for the discharge of certain wastewater streams associated with the company's operation of a petroleum production battery (West Cameron Area Block 45 Onshore Beach Battery) located approximately one mile east of Johnsons Bayou on Louisiana Highway 82, Cameron Parish, Louisiana. The receiving waters for this facility include intermittent saline marshes and the Gulf of Mexico. The limitations and conditions of this permit are consistent with the permitting policy of the Office of Water Resources, which is to achieve or maintain full support of designated uses of the waters of the state.

During the preparation of this permit, it has been determined that this discharge will have no adverse impact on the existing uses of the receiving waterbody. As with any discharge, however, some change in existing water quality may occur.

The designated uses of the receiving waters are being fully supported.

The application and proposed limitations may be examined at the Office of Water Resources, 3rd Floor, Department of Environmental Quality Building, 7290 Bluebonnet, Baton Rouge, Louisiana.

Persons wishing to provide data, views or comments, or request a public hearing relative to the issuance of the permit are invited to submit their comments and requests, in writing, within thirty (30) days of the date of this notice using reference No. WP 4041 to:

Department of Environmental Quality, Office of Water Resources, Post Office Box 82215, Baton Rouge, Louisiana 70884-2215. ATTN: Don Weinell, Telephone: (504) 765-0543.

All written comments submitted during the period of comment shall be retained in the office and considered in determining whether to issue, modify, or deny the proposed permit.

J. Dale Givens,
Assistant Secretary,
Office of Water Resources
RUN: May 21 (Ma-27)

I AM APPLYING to the Alcoholic Beverage Commission of the State of Louisiana for a permit to sell beverages of high alcoholic content at retail at the following address:

Herk's, Brant Street, Holly Beach, Cameron, Parish, La.

Sir: Chris Robicheaux, Owner

Petition of Opposition should be made in writing in accordance with L.R.S. Title 26, Section 85 and 283.
RUN: May 21 & 28 (M-31)

NOTICE OF A
SPECIAL ELECTION

Pursuant to the provisions of a resolution adopted by the Board of Commissioners of Recreation District No. Six, Cameron Parish, Louisiana, the governing authority of said District, on January 22, 1992, NOTICE IS HEREBY GIVEN that a special election will be held in Recreation District No. Six, Cameron Parish, Louisiana, on Saturday, July 18, 1992, and that at said election there will be submitted to all registered voters of said Parish qualified and entitled to vote at the said election under the Constitution and laws of the State of Louisiana and the Constitution and laws of the United States, the following Proposition, to-wit:

PROPOSITION

SHALL RECREATION DISTRICT NO. SIX OF THE PARISH OF CAMERON, BE AUTHORIZED TO LEVY A RENEWAL TAX OF FIVE (5.00) MILLS ON THE VALUE OF ASSESSED VALUATION ON ALL PROPERTY SUBJECT TO TAXATION IN SAID DISTRICT, FOR A PERIOD OF TEN (10) YEARS, COMMENCING WITH THE YEAR 1993, FOR THE PURPOSE OF OPERATING AND MAINTAINING SAID DISTRICTS RECREATIONAL FACILITIES WITHIN AND FOR SAID DISTRICT?

NOTICE IS HEREBY FURTHER GIVEN that said special election will be held at the polling places set forth below, all situated within Recreation District No. Six, Cameron Parish, Louisiana, which polls will open at six o'clock (6:00) a.m. and close at eight o'clock (8:00) p.m., in compliance with the provisions of Section 541 of Title 18 of the Louisiana Revised Statutes of 1950, as amended (R.S. 18:541):

ELECTION DISTRICT ONE PRECINCT ONE

POLLING PLACE - JOHNSON BAYOU COMMUNITY CENTER, JOHNSON BAYI, LOUISIANA.

ELECTION DISTRICT ONE PRECINCT TWO

POLLING PLACE - CAMERON PARISH POLICE JURY ANNEX BUILDING, CAMERON, LOUISIANA.

ELECTION DISTRICT FIVE PRECINCT ONE

POLLING PLACE- V F W HALL, CAMERON, LOUISIANA.

NOTICE IS HEREBY FURTHER GIVEN that the said special election will be held in accordance with the provisions of the Louisiana Election Code (Title 18 of the Louisiana Revised Statutes), including Chapter 6-A thereof, and other constitutional and statutory authority supplemental thereto. Such officers appointed to hold the said election, and such substitutes therefor as are selected and designated in compliance with law, will make due returns thereof to the Clerk of Court of Cameron Parish and to the Board of Commissioners of Recreation District No. Six, Cameron Parish, Louisiana, the governing authority of said District.

NOTICE IS HEREBY FURTHER GIVEN that the commissioners-in-charge duly certified by the Clerk of Court of Cameron Parish and selected by the Parish Board of Election Supervisors as provided for in R.S. 18:433, as amended, are hereby designated as the commissioners-in-charge to serve at the polling places designated in the election herein called. The commissioners of election and alternate commissioners of election shall be appointed by the Cameron Parish Clerk of Court, in accordance with R.S. 18:1286, as amended. In the event the election herein called is held at the same time as the election of public officials the commissioners and alternate commissioners shall be those commissioners and alternate commissioners selected for the election of public officials, in accordance with R.S. 18:1286, as amended.

NOTICE IS HEREBY FURTHER GIVEN that the Board of Commissioners of Recreation District No. Six, Cameron Parish, Louisiana, the governing authority of said District, will meet at its regular meeting place, the Recreation District No. Six Recreation Center, Cameron, Louisiana, on Wednesday the 22nd day of July, 1992, at 6:00 P.M., and will then and there, in open and public session, proceed to examine and canvass the returns as certified by the Clerk of Court of Cameron Parish, Louisiana, and declare the result of the said special election.

All registered voters of Recreation District No. Six, Cameron Parish, Louisiana are entitled to vote at said special election and voting machines will be used in the conduct of the election.

THUS DONE AND SIGNED on this, the 22nd day of January, 1992.

APPROVED:
/s/ TIMOTHY DUPONT, CHAIRMAN
RECREATION DISTRICT NO. SIX
ATTEST:
/s/ BARBARA LOU LEBLANC, SEC.
RUN: May 21, 28, June 4, 11, 18, 25, July 2, 9, 16

NOTICE OF SPECIAL ELECTION

Pursuant to the provisions of a resolution adopted by the Board of Commissioners of the Cameron Parish Communications District, State of Louisiana, (the "District"), governing authority of said District, on May 4, 1992, notice is hereby given, that a special election will be held in the District on Saturday, July 18, 1992, and that at the said election there will be submitted to all registered voters, 3rd Floor, Department of Environmental Quality Building, 7290 Bluebonnet, Baton Rouge, Louisiana.

Persons wishing to provide data, views or comments, or request a public hearing relative to the issuance of the permit are invited to submit their comments and requests, in writing, within thirty (30) days of the date of this notice using reference No. WP 4041 to:

Department of Environmental Quality, Office of Water Resources, Post Office Box 82215, Baton Rouge, Louisiana 70884-2215. ATTN: Don Weinell, Telephone: (504) 765-0543.

All written comments submitted during the period of comment shall be retained in the office and considered in determining whether to issue, modify, or deny the proposed permit.

J. Dale Givens,
Assistant Secretary,
Office of Water Resources
RUN: May 21 (Ma-27)

I AM APPLYING to the Alcoholic Beverage Commission of the State of Louisiana for a permit to sell beverages of high alcoholic content at retail at the following address:

Herk's, Brant Street, Holly Beach, Cameron, Parish, La.

Sir: Chris Robicheaux, Owner

Petition of Opposition should be made in writing in accordance with L.R.S. Title 26, Section 85 and 283.
RUN: May 21 & 28 (M-31)

NOTICE OF A
SPECIAL ELECTION

Pursuant to the provisions of a resolution adopted by the Board of Commissioners of Recreation District No. Six, Cameron Parish, Louisiana, the governing authority of said District, on January 22, 1992, NOTICE IS HEREBY GIVEN that a special election will be held in Recreation District No. Six, Cameron Parish, Louisiana, on Saturday, July 18, 1992, and that at said election there will be submitted to all registered voters of said Parish qualified and entitled to vote at the said election under the Constitution and laws of the State of Louisiana and the Constitution and laws of the United States, the following Proposition, to-wit:

PROPOSITION

SHALL RECREATION DISTRICT NO. SIX OF THE PARISH OF CAMERON, BE AUTHORIZED TO LEVY A RENEWAL TAX OF FIVE (5.00) MILLS ON THE VALUE OF ASSESSED VALUATION ON ALL PROPERTY SUBJECT TO TAXATION IN SAID DISTRICT, FOR A PERIOD OF TEN (10) YEARS, COMMENCING WITH THE YEAR 1993, FOR THE PURPOSE OF OPERATING AND MAINTAINING SAID DISTRICTS RECREATIONAL FACILITIES WITHIN AND FOR SAID DISTRICT?

NOTICE IS HEREBY FURTHER GIVEN that said special election will be held at the polling places set forth below, all situated within Recreation District No. Six, Cameron Parish, Louisiana, which polls will open at six o'clock (6:00) a.m. and close at eight o'clock (8:00) p.m., in compliance with the provisions of Section 541 of Title 18 of the Louisiana Revised Statutes of 1950, as amended (R.S. 18:541):

ELECTION DISTRICT ONE PRECINCT ONE

POLLING PLACE - JOHNSON BAYOU COMMUNITY CENTER, JOHNSON BAYI, LOUISIANA.

ELECTION DISTRICT ONE PRECINCT TWO

POLLING PLACE - CAMERON PARISH POLICE JURY ANNEX BUILDING, CAMERON, LOUISIANA.

ELECTION DISTRICT FIVE PRECINCT ONE

POLLING PLACE- V F W HALL, CAMERON, LOUISIANA.

NOTICE IS HEREBY FURTHER GIVEN that the said special election will be held in accordance with the provisions of the Louisiana Election Code (Title 18 of the Louisiana Revised Statutes), including Chapter 6-A thereof, and other constitutional and statutory authority supplemental thereto. Such officers appointed to hold the said election, and such substitutes therefor as are selected and designated in compliance with law, will make due returns thereof to the Clerk of Court of Cameron Parish and to the Board of Commissioners of Recreation District No. Six, Cameron Parish, Louisiana, the governing authority of said District.

NOTICE IS HEREBY FURTHER GIVEN that the commissioners-in-charge duly certified by the Clerk of Court of Cameron Parish and selected by the Parish Board of Election Supervisors as provided for in R.S. 18:433, as amended, are hereby designated as the commissioners-in-charge to serve at the polling places designated in the election herein called. The commissioners of election and alternate commissioners of election shall be appointed by the Cameron Parish Clerk of Court, in accordance with R.S. 18:1286, as amended. In the event the election herein called is held at the same time as the election of public officials the commissioners and alternate commissioners selected for the election of public officials, in accordance with R.S. 18:1286, as amended.

NOTICE IS HEREBY FURTHER GIVEN that the Board of Commissioners of Recreation District No. Six, Cameron Parish, Louisiana, the governing authority of said District, will meet at its regular meeting place, the Recreation District No. Six Recreation Center, Cameron, Louisiana, on Wednesday the 22nd day of July, 1992, at 6:00 P.M., and will then and there, in open and public session, proceed to examine and canvass the returns as certified by the Clerk of Court of Cameron Parish, Louisiana, and declare the result of the said special election.

All registered voters of Recreation District No. Six, Cameron Parish, Louisiana are entitled to vote at said special election and voting machines will be used in the conduct of the election.

THUS DONE AND SIGNED on this, the 22nd day of January, 1992.

APPROVED:
/s/ TIMOTHY DUPONT, CHAIRMAN
RECREATION DISTRICT NO. SIX
ATTEST:
/s/ BARBARA LOU LEBLANC, SEC.
RUN: May 21, 28, June 4, 11, 18, 25, July 2, 9, 16

NOTICE OF SPECIAL ELECTION

Pursuant to the provisions of a resolution adopted by the Board of Commissioners of the Cameron Parish Communications District, State of Louisiana, (the "District"), governing authority of said District, on May 4, 1992, notice is hereby given, that a special election will be held in the District on Saturday, July 18, 1992, and that at the said election there will be submitted to all registered voters, 3rd Floor, Department of Environmental Quality Building, 7290 Bluebonnet, Baton Rouge, Louisiana.

Persons wishing to provide data, views or comments, or request a public hearing relative to the issuance of the permit are invited to submit their comments and requests, in writing, within thirty (30) days of the date of this notice using reference No. WP 4041 to:

Department of Environmental Quality, Office of Water Resources, Post Office Box 82215, Baton Rouge, Louisiana 70884-2215. ATTN: Don Weinell, Telephone: (504) 765-0543.

All written comments submitted during the period of comment shall be retained in the office and considered in determining whether to issue, modify, or deny the proposed permit.

J. Dale Givens,
Assistant Secretary,
Office of Water Resources
RUN: May 21 (Ma-27)

I AM APPLYING to the Alcoholic Beverage Commission of the State of Louisiana for a permit to sell beverages of high alcoholic content at retail at the following address:

Herk's, Brant Street, Holly Beach, Cameron, Parish, La.

Sir: Chris Robicheaux, Owner

Petition of Opposition should be made in writing in accordance with L.R.S. Title 26, Section 85 and 283.
RUN: May 21 & 28 (M-31)

NOTICE OF A
SPECIAL ELECTION

Pursuant to the provisions of a resolution adopted by the Board of Commissioners of Recreation District No. Six, Cameron Parish, Louisiana, the governing authority of said District, on January 22, 1992, NOTICE IS HEREBY GIVEN that a special election will be held in Recreation District No. Six, Cameron Parish, Louisiana, on Saturday, July 18, 1992, and that at said election there will be submitted to all registered voters of said Parish qualified and entitled to vote at the said election under the Constitution and laws of the State of Louisiana and the Constitution and laws of the United States, the following Proposition, to-wit:

PROPOSITION

SHALL RECREATION DISTRICT NO. SIX OF THE PARISH OF CAMERON, BE AUTHORIZED TO LEVY A RENEWAL TAX OF FIVE (5.00) MILLS ON THE VALUE OF ASSESSED VALUATION ON ALL PROPERTY SUBJECT TO TAXATION IN SAID DISTRICT, FOR A PERIOD OF TEN (10) YEARS, COMMENCING WITH THE YEAR 1993, FOR THE PURPOSE OF OPERATING AND MAINTAINING SAID DISTRICTS RECREATIONAL FACILITIES WITHIN AND FOR SAID DISTRICT?

NOTICE IS HEREBY FURTHER GIVEN that said special election will be held at the polling places set forth below, all situated within Recreation District No. Six, Cameron Parish, Louisiana, which polls will open at six o'clock (6:00) a.m. and close at eight o'clock (8:00) p.m., in compliance with the provisions of Section 541 of Title 18 of the Louisiana Revised Statutes of 1950, as amended (R.S. 18:541):

ELECTION DISTRICT ONE PRECINCT ONE

POLLING PLACE - JOHNSON BAYOU COMMUNITY CENTER, JOHNSON BAYI, LOUISIANA.

ELECTION DISTRICT ONE PRECINCT TWO

POLLING PLACE - CAMERON PARISH POLICE JURY ANNEX BUILDING, CAMERON, LOUISIANA.

ELECTION DISTRICT FIVE PRECINCT ONE

POLLING PLACE- V F W HALL, CAMERON, LOUISIANA.

NOTICE IS HEREBY FURTHER GIVEN that the said special election will be held in accordance with the provisions of the Louisiana Election Code (Title 18 of the Louisiana Revised Statutes), including Chapter 6-A thereof, and other constitutional and statutory authority supplemental thereto. Such officers appointed to hold the said election, and such substitutes therefor as are selected and designated in compliance with law, will make due returns thereof to the Clerk of Court of Cameron Parish and to the Board of Commissioners of Recreation District No. Six, Cameron Parish, Louisiana, the governing authority of said District.

NOTICE IS HEREBY FURTHER GIVEN that the commissioners-in-charge duly certified by the Clerk of Court of Cameron Parish and selected by the Parish Board of Election Supervisors as provided for in R.S. 18:433, as amended, are hereby designated as the commissioners-in-charge to serve at the polling places designated in the election herein called. The commissioners of election and alternate commissioners of election shall be appointed by the Cameron Parish Clerk of Court, in accordance with R.S. 18:1286, as amended. In the event the election herein called is held at the same time as the election of public officials the commissioners and alternate commissioners selected for the election of public officials, in accordance with R.S. 18:1286, as amended.



SHOWN ABOVE with teacher, Mrs. Wendy Wickle, were the winners in the South Cameron Elementary PTA annual candy sale. From left: Jimmy Doxey, Mrs. Wicke, John Paul Trosclair, Terry Conner and Edna Ellison. John Paul was the top seller and won a Nintendo. The others received monogrammed backpacks.

Hackberry 4-Hers place at Achievement Day

Members of the Hackberry Jr. 4-H Club placing in the Jr. Division at Achievement Day 1992 and with record books were:

Cheri Gray: 3rd Achievement Award, 3rd Agriculture Award, 1st Child Development, 2nd Food & Nutrition, 2nd Home EC Award, 1st Horse, 1st Jr. Leadership, 2nd Personal Development, 2nd Public Speaking, 3rd Safety, 3rd Swine, 1st Gourmet Foods Demo., 1st Photo People's Choice, 2nd Leaf Collection, 3rd Tennis Shoe Dec., 1st T-Shirt Dec., 1st Latch Hooking, 2nd Jewelry, 1st Child Development and 2nd High Point Jr. Girl.

Matt Devall: 2nd rabbits.

Lancey Silver: 1st Achievement Award, 1st Bird ID, 1st Family Living, 1st Food Peservation, 1st Forestry, 1st Gardening, 1st Health, 1st Safety, 1st Home Grounds, 1st Veterinary Science, 1st Wildlife, 1st Woodwork, 1st Management, 1st Plant Science, 2nd Photography, 1st Agriculture Demo., 3rd Recycling Craft, 1st Needlecraft, 1st Bird Study and 1st High Point Jr. Boy and Outstanding Parish Jr. Boy.

Ashley Seay: Blue Child Development, 2nd Dog Care, 2nd Electricity, 2nd Family Living, 1st Home Environment, 3rd Personal Development, 2nd Plant Science, Blue Safety, 1st Gourmet Foods Demo., 2nd Charcoal Drawing, 1st Any Other Craft and 2nd Home Management.

Mackenzie Thibodeaux: 3rd Electricity, 3rd Family Living, 3rd Home Environment and 3rd Consumer Ed.

Karalee LaBove: 2nd Home Ec Demo., 2nd Insect ID, 1st Charcoal Drawing, 2nd Acrylic Painting, 3rd Bicycle, 3rd Food Preservation and 3rd Home Management.

Tabitha Silver: 2nd Home Ec Demo., 3rd Insect ID and 2nd Bicycle.

Tassy Broussard: 3rd Charcoal Drawing, 1st Wood Craft, 2nd Any Other Craft and 1st Food Preservation.

Daniele Delcambre: 2nd Conservation Poster, 2nd High Point Jr. Girl, 1st Textile Craft, 2nd Photo Young People, 2nd Agriculture Award, 3rd Food Preservation, 3rd Home EC Award, 2nd Horse, 1st Lamb, Blue Personal Development, 1st Rice Cookery, 2nd Swine, 1st Agriculture Demo., 2nd Photo Animals, 3rd Photo Landscape, 1st Tennis Shoes Dec., 1st Holiday Dec., 1st Jewelry and Outstanding Parish Jr. Girl.

Cody Fenetz: 2nd Beef, 1st Wildlife, 2nd Stamp Collection, 1st Electric Energy Demo., 2nd Bird Study and 3rd High Point Jr. Boy.

Heather Spicer: 1st Bread and Cereal, 2nd Child Development, 2nd Consumer ED, 1st Dairy Foods, 3rd Food and Nutrition, 1st Home EC Award, 2nd Home Environment, 3rd Management, 2nd Rice Cookery, Blue Safety, 1st Bread Demo., 1st Insect ID, 1st Photo Animals, 2nd Photo People's Choice, 2nd Tennis Shoes Dec., 3rd T-Shirt Dec., Clothing 1st Apron, 1st Home Management, 1st Conservation Poster and 2nd High Point Jr. Girl, 2nd Holiday Handicraft, 1st Dairy Poster and 1st Nature Craft.

And the resolution was declared adopted on this 4th day of May 1992.

/s/ GEORGE LEBOEUF,
VICE PRESIDENT, CAMERON
PARISH COMMUNICATION DIST.
ATTEST:
/s/ EARNESTINE T. HORN, SEC.
RUN: May 21, 28, Jun 4, 11, 18, 25, July 2, 9, 16

LEGAL NOTICE

The governor's Office of Elderly Affairs (GOEA) intends to grant the Cameron Council on Aging a waiver of the minimum expenditure requirement for Legal Assistance under Title III of the Older Americans Act. This waiver will be effective for the period beginning July 1, 1992, and ending June 30, 1993. The Council on Aging, which is the designated Area Agency on Aging for Cameron Parish, has demonstrated that services being furnished in the parish are sufficient to meet the need for such services.

A public hearing was conducted in Cameron Parish on April 22, 1992, wherein the Council on Aging presented a plan for the provision of Legal Assistance which indicates that legal advice, education, counseling and representation will be available to all individuals age 60 and older within the parish. There was no opposition to the plan.

Any individual or service provider from Cameron Parish is entitled to a hearing on Cameron Council on Aging's request that GOEA waive the minimum expenditure requirement for Legal Assistance for Fiscal Year 1993. Request must be received in the Governor's Office of Elderly Affairs by 4:00 p.m. Monday, June 19, 1992. To request a hearing or obtain additional information, write to Mr. James R. Fontenot, P.O. Box 80374, Baton Rouge, La. 70898-0374.
RUN: May 21 (Ma-32)

Reporter,
Trisha Silver

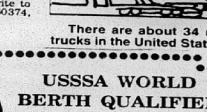

There are about 34 million trucks in the United States.

CAMERON YOUTH CLASSIC June 5 - June 7

USSSA WORLD BERTH QUALIFIER
At The
Cameron Rec Plex
*Entry Fee.....$75.00
*Double Elimination Tournament

SR. Boys 18 & Under	SR. Girls 18 & Under
JR. Boys 15 & Under	JR. Girls 16 & Under
PW. Boys 12 & Under	PW. Girls 14 & Under
M. Boys 10 & Under	M. Girls 12 & Under

Senior - SR. Junior - JR. Pee Wee - PW. Midget - M

Team Name.....Age Group.....
USSSA Registration No.....
Must bring USSSA ID card & Proof of player age as accepted by USSSA.
Manager.....
Work Phone.....Home Phone.....
Address.....

Mail to Billy DeLany, Rt. 2 Box 21-A,
Creole, LA 70632 - Phone: 542-4082



CUB SCOUT TROOP 202 members from Creole recently went on a fishing trip at Roger Vincent's camp. They caught "cholupques galore." They are shown above with their catch. (Mathew Sanders, reporter.)

Litter is a big problem

Dear Editor:

I would like to address a current and lingering problem in Cameron Parish. As everyone knows the economic situation in Cameron Parish is in steady decline. According to all surveys conducted, tourism is one of the ways to improve our economy.

One of the problems confronting those interested in tourism is the litter situation. Our dithes and roadsides are literally covered with litter.

The business of litter should concern us all; that is public, local government and state government.

When we address this litter problem, we find that sometimes one group will blame the other group for no success. Each month letters are sent to public officials concerning this matter. With their efforts limited by budget cuts their efforts are limited. The only way to alleviate the litter problem is to stop blaming the other person and go to work.

Some aspects of the litter problem that must be addressed are as follows:

1. The most important is to educate the public not to throw their litter on the highway.

2. Have the public through voluntary service to take part in cleaning the highways through organization effort with assitance from state and local government.

3. The public must aid the Sheriff and District Attorney in the enforcement of litter laws. The difficult problem of enforcement cannot be accomplished by them alone. They need backing from the public.

The Cameron Parish Chamber of Commerce Tourist Committee stands ready to assist any one or organization in clean-up efforts and will listen to any plans or assitance devoid of criticism of public officials.

With the help of oil companies and people from all parts of the state including school children our beaches have a cleaner look than they had in 1986. The same can be accomplished on our highways.

The answer is stop complaining and go to work.

If you need bags or help in planning a road cleaning project, the members of Cameron Parish Chamber of Commerce Tourist Committee are ready to assist you in your planning.

Also feel free to call me at the Chamber of Commerce, phone 318-775-5222 or write the Chamber at P.O. Box 590, Cameron, La. 70631, or call 775-5493.

We hope to write more about litter control in future articles.

Sincerely,
/s/ Edwin A. Kelley,
Cameron Parish Chamber
of Commerce Touris
Committee

America is a fabulous country, the only fabulous country; it is the only place where miracles not only happen, but where they happen all the time.



IN OBSERVANCE of "National Transportation Week", drivers for the Cameron Community Action Agency were recognized for their accomplishments. Shown above are Ina Boudreaux and Guldry Savole.

Broussards are winners

Rody and Mona Broussard, two local dance instructors from Lake Charles have once again entered a National Country and Western dance competition and brought home awards.

The weekend of May 1, 2 and 3 found this Lake Charles couple in Washington, D. C. for the fifth annual U. S. Eastern Invitational Country Western Dance Competition.

The couple qualified in all five preliminary dance categories they entered. They received trophies in all five dances. They received two fourth places in the Jitterbug and Waltz. Their two step received a third and their Cha Cha took a second. Top honors went to their Polka. Combined, these placings earned a fourth place overall. The couple competed in Division III. With these awards the couple will now be moved up to the next division: Division II.

They will compete in late June at the second annual Festival by the Rockies in Denver, Colorado.

RECEPTIONIST WANTED

Good office skills essential. Call 775-5713 or send resume' to P. O. Drawer 250, Cameron, LA 70631, Attention Peggy.

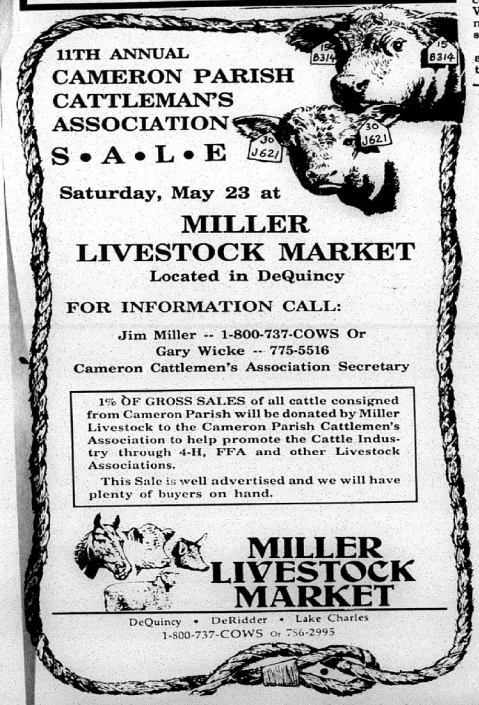

11TH ANNUAL
CAMERON PARISH CATTLEMAN'S ASSOCIATION
S • A • L • E
Saturday, May 23 at
MILLER LIVESTOCK MARKET
Located in DeQuincy

FOR INFORMATION CALL:

Jim Miller -- 1-800-737-COWS Or
Gary Wicke -- 775-5516
Cameron Cattlemen's Association Secretary

1% OF GROSS SALES of all cattle consigned from Cameron Parish will be donated by Miller Livestock to the Cameron Parish Cattlemen's Association to help promote the Cattle Industry through 4-H, FFA and other Livestock Associations.

This Sale is well advertised and we will have plenty of buyers on hand.

MILLER LIVESTOCK MARKET
DeQuincy • DeRidder • Lake Charles
1-800-737-COWS or 756-2995

LEAP INTO VALUES

CHECK THE CLASSIFIEDS FIRST!

The Cameron Parish Pilot
Come by Clipper Office Supply
School Street Phone 775-5645

MOBILE HOMES

FOR SALE: 14 x 60 two bedroom trailer with porch to be moved. $6,000 negotiable. Call 775-8123 and leave message. 5/14-21c.

FOR SALE: Price reduced! 1983 model 14 x 70 Vogue by Fleetwood. 2 bedrooms, 2 baths, partially furnished. Double insulated windows, vinyl siding, carport and deck. Great condition. Must see to appreciate! Call Debbie Doxey at 775-8251. 5/7-21p.

FOR SALE: 14x75 two bedroom, two bath trailer. Master bath has jacuzzi. Built in china cabinet in kitchen. Entertainment center. Large deck. Call 775-7589. 4/23-5/28p.

SPRING INTO SAVINGS! Sale going on now! Over 200 new and used motor homes and travel trailers. Pace, Arrow, Southwind, American Eagle, Tioga, Limited, Cambria, Allegro, Coronado, Prowler, Avion, Carri Lite. Kite Bros. R. V., Hwy 171 N., DeRidder, LA, 318-463-5564. Monday - Friday, 8 a.m. - 5:30 p.m., and Saturday, 8 a.m. - 1 p.m. 12/5tfc.

NOTICES

WEST BAY Peaches now available. Call before coming. Phone 634-7419. 5/14-7/16c.

SEWING MACHINE repairs: I will be in Cameron once a month or call me collect at 477-3992. I can fix machine while you wait. B. P. Babineaux. 5/14-21p.

NOTICE: I will not be responsible for debts other than my own. /s/ Joseph Wayne Hebert. 5/14-21p.

BUSINESS OPPORTUNITY: Dress shop for sale in Cameron. Building and contents, call 775-5068. 4/9tfc.

CAMERON PILOT Classified Ad rates: One insertion, 25 words or less is $3.50 (each additional word is 10¢). Stop by our office, located in Clipper Office Supply, School St., Cameron, or mail your ad with payment to P. O. Box 995, DeQuincy, La. 70633. Deadline each week is Wednesday, 10 a.m.

HELP WANTED

THE SABINE River Authority, State of LA, is requesting applications to fill the following vacant competitive classified position. This position will be filled from a Certificate furnished this agency by the Department of Civil Service.

Position: Electrician Specialist Leader (C.S. Code 155140).

Location of Work: Sabine River Authority, Sabine River Diversion Canal, Calcasieu Parish.

Salary: $1,504/Mo.

Minimum Qualifications: Four years of experience in the electrical trade, two years of which must have been at the journeyman level.

Applications may be obtained from any State Agency Personnel Office or by writing to the Dept. of Civil Service, P. O. Box 94111, Capitol Station, Baton Rouge, LA 70804-9111. Completed applications must be mailed directly to Civil Service at the above address.

Insofar as a Civil Service Test Score is required for this position, applicants meeting the minimum qualifications for this position should mail, by certified mail, one original application to the Dept. of Civil Service at the above address. Applicants should also forward a copy of the completed application to the Sabine River Authority, Rt. 1, Box 780, Many LA 71449.

You're The Best, Grads!

REAL ESTATE

WANTED: WANT to purchase house in Cameron, Creole or Grand Chenier area. Minimum of 2,300 sq. ft. living area. 3 bedrooms, 2 baths. Preferably north of Hwy 27. Call 504-395-9813 or 318-269-2714. 5/21-28p.

REDUCED PRICE: 2400 sq. ft. home on 1/2 acre lot. Concrete drive. Three bedrooms, 2 baths, large kitchen and living areas. House on pilings. Located in Ridgecrest Subdivision. $50,000. Call 775-5929 after 5 p.m. 5/21-6/11p.

REAL ESTATE: We have listings of lots, acreage and homes. If you are in the market, call Donald R. Criglow, Habco Realty, 318-775-2871. 1/16tfc.

GARAGE SALE

GARAGE SALE: Weather permitting! Friday, May 22 and Saturday, May 23, 9 a.m. - 6 p.m. Lillian Street in Cameron. 5/21p.

BOATS FOR SALE

FOR SALE: 20' Fantail. 3 yrs old. Cathedral hull, walk-thru windshield, trolling motor, 5 pedestal seats, many extras. 140 hp Johnson. $3900. Call 477-8615 or 477-2028. 5/14-6/4p.

WORK WANTED

WORK WANTED: I will do babysitting in my home. Monday - Friday. 7:30 a.m. - 5:00 p.m. $8.00 per day. Call Kimberly LeBoeuf. 775-5773. 5/7-21p.

FOR SALE

SINGER ZIGZAG like new. Open arm for cuffs, mends, designs, buttonholes, overcasts, top stitches, blind hems, appliques, monograms, embroiders. $78.37 cash or payments. For free home trial call 1-800-786-7213. 5/21c.

HELP, HOPE of Cameron. Fill a bag. Come fill a bag of clothing for $3. May 21, 23, 26, 28. From 1 p.m. to 4 p.m. 5/21p.

DON'T BUY anything... Until you've checked The Cameron Pilot Classified Section! Dodge traffic, crowds and tired feet. To place a classified ad go by Clipper Office Supply, School Street, Cameron, or mail your ad with payment to P. O. Box 995, DeQuincy, La. 70633. Classified Ad rates are one insertion, 25 words or less, $3.50 (each additional word is 10¢). Deadline is Wednesday, 10a.m.

FOR RENT

HOUSE FOR RENT: Cameron. Three bedrooms, 1-1/2 baths. Central air and heat. Ceiling fans. Fenced in back yard with carport. Good location, near school. $400 per month. Must have 1st and last month's rent. Call 474-8628, if not home, leave a message. 5/14-6/4p.

GRAND CHENIER on the Mermentau River. 3 bedrooms, 2 baths. Central air and heat. Unfurnished. No pets. Deposit/Lease. Call 477-0624. 3/26tfc.

THE CAMERON PARISH PILOT (USPS 065980) is published for $14.28 per year (Cameron and Calcasieu Parish) by Mr. and Mrs. Jerry E. Wise, editors and publishers, P. O. Drawer J, School Street, Cameron, Louisiana 70631-8998. Second class postage paid at DeQuincy, Louisiana. POSTMASTER: Send address changes to THE CAMERON PARISH PILOT, P.O. Drawer J, Cameron, Louisiana 70631-8998.

— NOTICE —

The meeting time for Cameron Parish Gravity Drainage District No. 3, has been changed form 2:30 p.m. to 3:00 p.m. on the 3rd Tuesday of each month.

RUN: May 7, 14, 21 (M 13)

— SUMMER WORKERS NEEDED —

Anyone interested in working for Waterworks District No. Nine during the summer months should obtain an application from Bonnie Theriot at the Grand Chenier Fire Station. All applications must be in by 3:00 p.m. on May 22, 1992.

RUN: May 7, 14, 21 (M 9)

JACK HEBERT'S ALLSTAR Pontiac GMC Truck, Inc.
HWY. 90 SULPHUR 527-6391
Your Explorer and Auto Force Dealer

1992 GMC Safari Passenger Van



High back front bucket seats, A/C, 4.3 V6 engine, auto, AM/FM cassette, cruise & tilt.
$14,997 After $500 Rebate + TT&L Stk. #3112

1992 GMC Extended Cab Truck

Stock #T22-2
$13,997
After $500 Rebate Plus TT&L
Air conditioning, tilt, cruise, AM/FM/cassette

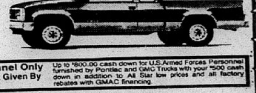

U.S. Armed Forces Personnel Only Special $600.00 Down Payment Given By General Motors.
Up to $600.00 cash down for U.S.Armed Forces Personnel furnished by Pontiac and GMC Trucks with your $600 cash down in addition to all Star low prices and all factory rebates with GMAC financing.

1991 SONOMA CLUB COUPE



$10,997 plus TT&L
High back bucket seats, A/C, V-6, Radio, Cassette, Tilt, SLS Sports Equipment, 1,000 Rebate.
Stk. No. T421-1

1992 GMC 1/2 TON PICKUP

Long Wheel Base, Air Conditioning and much more.
Stock No. T281-2
$10,999 After $400 Rebate



FARM BUREAU INSURANCE

When We Speak, Folks Listen

Farm Bureau represents 3.9 million American farmers - a mighty good bargaining point before legislatures, Congress and government agencies. We've gotten feed and seed tax exemptions, rural road programs, better agricultural education research and plenty of other benefits. We can do even more if you join neighbors in the nation's strongest and most-respected farm organization. Farm Bureau!

Farm Bureau



JOIN NOW!

Contact CAMERON PARISH *Farm Bureau today!*

Call: 542-4807



DENISE BRELAND, left, presents a Bee-a-Speller certificate to Mrs. Pearl Leach, Grand Lake high school principal, in recognition of Grand Lake students in grades 1-6 raising $1901 for the Easter Seal Society in the Bee-a-Speller contest.

911 would summon all type of aid

(Fourth in a Series)

Efforts are underway to establish a 911 emergency notification system for all of Cameron Parish. If such a system is approved by voters in the July election, residents would call this one number for any type of emerency, including fire, police and ambulance service.

What will happen when I dial 911?

1. The computer system recognizes your call as a real emergency because you dialed the appropriate 911.

2. A telecommunicator answers your call, and within seconds after the call is answered, the number and location from which the call was made appears on the telecommunicator's screen.

3. The phone number and location information will be locked into the screen, so even i fyou have to hang up or cannot speak, emergency assistance can be sent.

4. The 911 telecommunicator has single-button and speed dial transfer capabilities for contacting a wide range of numbers for emergency service providers; the 911 emergency telecommunicator can remain on the line if necessary, or hang up once the appropriate emergency service provider answers.

A single emergency number such as 911 allows callers to summon the appropriate assistance even if they are unaware of their location or service boundaries. 911 is easy to remember; even small children have been able to use the number in emergencies, but the main advantage is still the reduced amount of time it takes to report an emergency situation.

When an emergency situation arises it will be very comforting to know that by dialing 911 you can receive police, fire or ambulance services to meet the needs of any type emergency.

Hurricane season begins on June 1

June 1 marks the official start of the hurricane season which lasts through the end of November. Louisiana, with over 400 miles of coastline, is extremely vulnerable to the destructive winds and storm surge associated with hurricanes. In addition, the inland areas of north and central Louisiana are not spared from the destructive forces of tropical storms and hurricanes.

Rainfall totals of 10 to 20 inches associated with a land falling tropical storm or hurricane can cause flash flooding, and tornadoes often develop when hurricanes move inland. With this in mind, the State of Louisiana in cooperation with the National Weather Service has declared the week of May 18-24, 1992 as Hurricane Preparedness Week in Louisiana.

During Hurricane Preparedness Week, the Louisiana Office of Emergency Preparedness, parish emergency management agencies, and the National Weather Service will be involved in a Hurricane Exercise. Participants will test emergency action plans in the event a hurricane makes landfall in the state.

The 1991 hurricane season was quiet along much of the coastal areas of the United States, including the Gulf Coast, with a below average number of tropical storms and hurricanes in 1991. With the lack of significant hurricane threats to Louisiana in recent years, many people can become complacent about the threat posed by hurricanes.

During the early portion of the Hurricane Season, Louisiana residents, especially those in vulnerable coastal locations, should review actions they would take if a hurricane threatened the Louisiana coast this year. Many people never take time to think about preparedness plans, even though they live in a vulnerable area. This lack of planning could lead to a large loss of lives if a major hurricane struck Louisiana.

When developing or reviewing your preparedness plans ask yourself these questions: Do I need to evacuate for hurricanes and how early do I need to leave? Where will I go when I evacuate? How will I get there? What will I take? If I stay, do I have provisions of food and water to last several days or several weeks without normal service?

BASKETBALL CAMP SLATED

The South Cameron High School Tarpon basketball camp will be held June 1-5 at South Cameron High School in the new gym.

Camp Diector will be Coach Henry Griffin.

Camp will be held from 9 a.m. to 12 noon and is open to boys and girls, grades 4-12.

Total cost of the camp is $45.

Registration will be held daily from 12:30-1 p.m. at the high school new gym.

Each camper will receive a T-shirt and an award.

Applications may be mailed to South Cameron High school, P.O. Box 10, Creole, La. 70632.

Staff members for the camp will be announced later.

Supper is set

The annual "Beef for Father's Day" supper of the Cameron Parish Cowbelles Association will be held Wednesday, June 3, at 7 p.m. at the Creole Fire Station.

The Association will furnish the beef and iced tea and each Cowbelle is asked to bring their favorite covered dish and husband or date.

They are also asked to bring the recipe of the dish to be included in a cookbook.

Mae Ann Hebert, chairman of the event asked that those planning to attend please call her at 538-2255 after 5 p.m., or Earline Baccigalopi at 775-5283.

Council sets meetings for caregivers

The Cameron Council on Aging is sponsoring a Caregiver Group Meeting once a month at the Cameron Senior Center. Persons caring for the elderly or disabled in Cameron Parish are invited to attend.

The purpose of these group meetings is to provide support to those persons who so freely give themselves to the care of others. Each meeting will be a luncheon sponsored by the Council on Aging.

Participants will be supplied with information concerning assistance programs and will also be encouraged to share ideas, problems and joys with one another.

At the April meeting the group was informed that legislation has been introduced to create a "Frail Elderly Program" within the Governor's Office of Elderly Affairs.

Anyone wishing to obtain information on the group meetings should call the Council on Aging at 775-5668, ask for Dinah or Pat. Pictured above are the participants.

Priest saluted

Father Eugene McKenna of Hackberry was given recognition at an appreciation banquet held in Lafayette recently by the Bayou Girls Scout Council.

SPRING TRAINING ENDS

Tarps are in scrimmage Tues.

By JOE MUELLER

The South Cameron football team concluded their 1992 spring drills on Tuesday, May 19, as the South Beauregard Golden Knights came to Creole for a scrimmage.

Each team had approximately 50 players on their squads.

This number is up for the Golden Knights who will have a new coach this year.

The scrimmage opened with the 8th grade and freshmen playing to a tie as each team scored twice.

The junior varsity teams then played and the Golden Knights from Beauregard Parish outscored the Cameron Parish team, two touchdowns to one.

In the varsity contest the Tarpons held the Golden Knights scoreless as they played very aggressively and recovered a couple of fumbles.

On offense the Tarpons put the ball in the end zone four times. Travis Pradia, Jody Lavergne and Rusty Welch all scored on runs inside the 20 yard line. The Tarpons other touchdown came on a 30 yard pass from Chris McCall to Todd Conner.

Both teams will resume practice in early August for the 1992 fall season.

Coach LaLande reported that all the players got to see considerable action in the scrimmage and he said he was pleased with the effort and some questions were answered about the team and others still need to be answered.

The Tarpons open the season in the Iowa Jamobree then their first game of the year will be against DeQuincy at home.

The Tarpons last year finished in a five way tie for first in District 6AA and entered the state playoffs as Number 2 from the District. They won two playoff games beatig Block 14-6 and DeQuincy 17-13, before losing to Haynesville in the quarterfinals.

The Tarpons graduated only five seniors from the team.

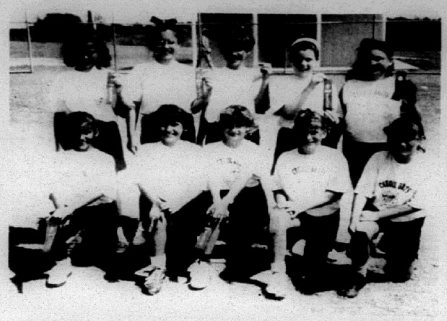

PICTURED HERE are the Creole Brats who won first place at Fun Day at the Cameron Rec Center. Front row: Teshia Salter, Nikki Duhon, Courtnee Benoit, Brettany McDaniel, Kala Bacciga-lopi. Back row: Christi Kay Canki, Lauren Sanders, Sabrina Wolfe, Shauna Billings and Terri Lynn Conner. Not shown is Tiffany Broussard. Coaches are Thomas McDaniel, Debbie McDaniel and Jan Broussard.

GRAND CHENIER

By Elora Montie

Chenier and out of parish folks took advantage of the nice warm weather last week. Folks could be seen working in their flowers, mowing their grass and gathering garden vegetables.

Out of parish folks with camps here were cutting their grass and making repairs.

KINDERGARTEN

Kindergarten graduation will be Friday, May 22, at 9:45 a.m. Every child will participate and each child may invite only 2 or 3 people due to the large class size. Mrs. Norma Jo Pinch is their teacher.

BIRTH

Mr. and Mrs. John Zamora of Grand Chenier announce the birth of a son, Mark Allen, May 11. He weighed 7 lbs. 6 ozs.

Grandparents are Mr. and Mrs. Melvin Mhire of Grand Chenier and Trey Zamora of California.

Great grandparents are Mr. and Mrs. Oliver Theriot Jr. of Grand Chenier, Mrs. Mary Nunez of Creole, Mary Zamora of California and Mrs. Annie Richard of Grand Chenier.

The couple's other children are Romona, 6, and John Oliver, 3.

GET DIPLOMA

Mr. and Mrs. Earl Booth Sr., Mrs. Earl Booth Jr. and son, attended the McNeese graduation Saturday, May 16 at Burton Coliseum, where Earl Booth Jr. received his Master's Degree.

Mr. and Mrs. Richard (Ricky) Canik of Grand Chenier, who had been living in a trailer home, have now moved into the home where his grandmother, Mrs. Corrine Canik, used to live.

VISITORS

Mr. and Mrs. Rodney Dyson of Houston, Tex., spent the weekend with his two brothers and families, Leroy and Chester, and visited their mother, Mrs. Lynn Burn of Sulphur. They went crabbing and then had a crab boil.

Mr. and Mrs. Randy Nunez and family of Lake Charles, visited his parents, Mr. and Mrs. Asa Nunez, Jr. and family in Grand Chenier Saturday.

Mr. and Mrs. Whitney Baccigalopi, Mrs. Macilta Theriot of here and Mrs. Elougia Myers and Cora of Lafayette, attended the funeral of Mrs. Lorrine Cessac in Nederland, Tex., May 13.

SCHOOL TO CLOSE

Don't forget students - school will close Thursday, May 28. Monday, May 25 will be the last full day of school. Tuesday, May 26 and Wednesday, May 27, will be half days.

Cameron Outdoors

By Loston McEvers

AREA FISHING

Area fishing is holding on. The fronts and hot days have slowed bass fishing downa little, but it's not bad at all. White perch and bream fishing on the deep canals of the Big Burn has been good.

A few local anglers made a trip to Toledo Bend in the last couple of weeks. White perch on shiners has really been good.

Bass fishing has been good, using spinner baits in 8 to 10 feet of water and of course the worm fishing.

The May speck fishing around the Calcasieu Lake area is picking up. A couple of us made a trip last week, using beetle grubs and top water lures and really had a blast on the specks. We also used a rattle trap and did good in the shallows.

This is the time of the year you can follow the beach from Cameron to Holly Beach and Johnson Bayou and land some real fine specks.

The Mermentau River in Grand Chenier is still producing redfish and a few specks, but don't forget to fish the jetties. It could make your day. We should also see some specks along the beach at Rockefeller in fact, don't forget from the Grand Chenier jetties all along the Rutherford Beach area, should produce some nice specks this month.

Going back to bass fishing, now that it's getting hot, and with all the vegetation growing so fast, Sabine Refuge, Lacassine Refuge as well as the Big Burn will slow down. You will have to find the deep holes and surely don't forget the deep canals.

The Calcasieu River is starting to run a few nice bass for those of you who fish it. I had a chance last week to go with my brother-in-law, but decided not to. I should have gone - he had five real nice bass in the 3½ pound class and caught quite a few smaller bass that he released. I usually make a trip on the Calcasieu 3 to 4 times a year and I guess I just passed up a good one.

SHRIMP SEASON TO OPEN

It's been a long haul but the brown shrimp season is set to open for inland waters in our area, Monday, June 1. We are in Zone III which is water from Vermilion Bay to the Texas line.

These brownies usually run small, 100 to the count or more and it is hard to come up with some nice shrimp at this time. This will help our commercial shrimpers however, because these shrimp are used for canning or drying.

TOURNAMENTS

The Lemesche Bass Club will hold their third tournament of the year this Sunday, May 24. It's a pick your own partner. Members only. Weigh-in at 6 p.m. at the W.O.W. Hall.

The 7 Acre Bass Club will hold their club tournament on Saturday, May 23, at the pond from 6 a.m. to 4 p.m.

FEEDING PERIODS

Friday, May 22 - best, 4:27 a.m. and 4:47 p.m.; good, 10:37 a.m. and 10:52 p.m.

Saturday, May 23 - best, 5:17 a.m. and 5:37 p.m.; good, 11:27 a.m. and 11:52 p.m.

Sunday, May 24 - best, 6:02 a.m. and 6:22 p.m.; good, 12:12 p.m.

Boudreaux graduates

Carroll Boudreaux of Cameron was one of the graduating seniors honored by the American Marketing Association during an awards ceremony held May 6 at McNeese State University.

The ceremony was hosted by the Student Inter-Organizational Council, which is composed of representatives from student organizations in the College of Business.

DISTRICT'S HISTORY TOLD

Recreation tax on ballot for July 18

(First in a Series)

On July 18, residents of Cameron Parish Recreation District 6 will be asked to vote on renewing a 5 mill maintenance tax in the Cameron Recreation District #6.

In 1981, a group of concerned parents approached the Cameron Parish Police Jury to request the creation of a recreation district for Cameron. In response, the Police Jury called a public meeting to allow all residents to voice their opinions.

The group that met placed baseball and swimming facilities high on the list of needs for the area. Following the meeting, the Jury instructed the firm of Hackett and Bailey to draw up a preliminary set of plans for a recreation complex for District 6.

When the plans were completed, they were presented to all local civic and fraternal organizations. The Jury then requested a bond issue to construct and maintain Recreation District 6.

Questions regarding this issue may be directed to members of the Board of Directors: President, Tim Dupont; members, Jimmy LaSalle, Robin Roberts, Nell Colligan, Mike Johnson, Mary Willis, and Freddie Richard, or Secretary to the Board, Barbara Lou LeBlanc.

Core is given recognition

More than 1200 Louisiana students tested for the Creative Scholars Program this year. Students who score at or above the 90th national percentile qualify for recognition as creative scholars and are invited to participate in a two week summer program held at Natchitoches.

Two hundred Louisiana students have been selected for the program based on their test scores. Karalee LaBove is one of those students. Karalee was classified as a "Torrance Creative Scholar." This means her average score was at the 98th or 99th national percentile.

Karalee is a seventh grade student at Hackberry High School.

Brandon Core is honored

The United States Achievement Academy announced that Brandon Core, who attends Hackberry High School, has been named an All American Scholar, nominated by Mrs. Sherry Ross and James Ray for Mathematics.

He was also nominated as a Who's Who Among American High School Students by Lorene Tanner, school counselor.

To receive these awards a student must earn a 3.3 grade point average or above. Brandon holds a 3.7.

He is the son of Frank and Letha Core of Hackberry and the grandson of Mrs. Ella Core of Hammond.

Richard is graduated

Glenn Richard, a member of the Cameron Parish Sheriff's Dept., was one of 36 area officers who graduated from the Calcasieu Regional Law Enforcement Training Academy last Friday. He was also class president.

The Academy is a state accredited regional training facility serving law enforcement agencies in Southwest Louisiana.

On Dean's List

Patricia Marie Henke of Cameron Parish was among 3,759 Southwestern University students named to the spring Dean's List. The honor is given to students who have a scholastic average between 3 and 4.

Names omitted

The names of Jason Bourgeois and Cody Parker were inadvertently omitted from the Cameron Elementary honor roll.

Domingue rites held

Funeral services for Edward "Earl" Domingue, 63, of Hackberry, were held at 2 p.m. Saturday, May 16, from St. Peter Catholic Church.

The Rev. Rogelio Ouibnyen officiated; burial waas in New Hackberry Cemetery.

Mr. Domingue died Thursday, May 14, in Hackberry.

A native of Hackberry, he had worked for W. R. Grace for 39 years. He was a Third Degree Knight of Columbus and a member of St. Peter Catholic Church. He was an avid fisherman.

Survivors are his wife, Mrs. Helda Bonsall Domingue; two sons, Bryant Domingue of Creole and Deral Domingue of Quantico, Va.; two daughters, Cheryl Linville of Houston and Karen Harrell of Sulphur; one brother, Wallace Louviere of Orange, Tex.; one sister, Hasel Vincent of Carlyss, and 10 grandchildren.

Honorary pallbearers were W. R. Grace employees.

Council on Aging events

The Cameron Council on aging calendar of events is as follows:

May 21 - Health Fair, Creole Fire Station, 9 a.m. to 12 noon.

May 23 - Senior Olympics, Cameron Recreation Complex, 8 a.m.

May 25 - Memorial Day Observance, offices and meal sites closed.

May 26 - Hackberry bingo, 9:30 a.m.

May 27 - Cameron games, 10 a.m.; Grand Lake games, 1 p.m.

May 28 - Cameron Parish Senior Citizens Day, Creole Fire Station, 9:30 a.m. - 3:30 p.m.; all seniors invited. Meal sites will be closed. Transportation available.

Dances are set

An end of school dance for kindergarten through 7th grade will be held Friday, May 29 from 7 to 11 p.m. at the Grand Chenier recreation center.

A dance for students grades 8-12 will be held Saturday, May 30 from 7 pm to midnight.

Admission is $1.

Offices closed

All Cameron Parish Governmental offices will be closed Monday, May 25, in observance of Memorial Day.

Name left off

Joseph Wolfe's name was inadvertently omitted from the banner roll of the South Cameron Elementary School. He is a first grader.

MEMORIAL DAY SALE

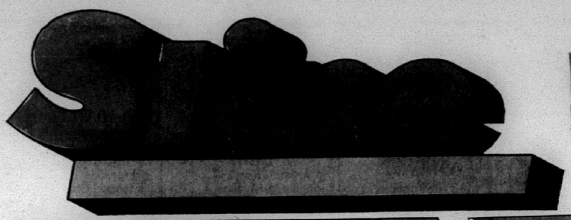

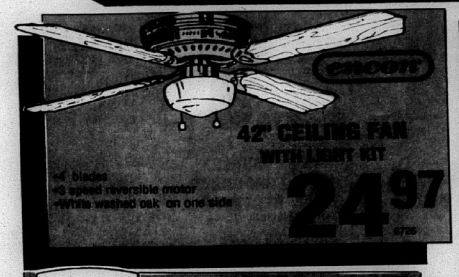

42" CEILING FAN WITH LIGHT KIT

- 4 blades
- 3 speed reversible motor
- White washed oak on one side

24.97 6735

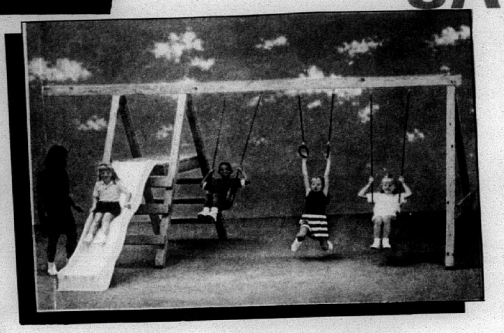

Swing-N-Slide PIONEER

INSTALLATION AVAILABLE IN SELECTED AREAS

- Swings, gym rings, plans, hardware and planning guide
- #NE4433 (149130)
- Treated lumber included, slide and cargo net extra

123.00 PIONEER/DB GYM



BENGAL ROACH SPRAY

- Guaranteed overnight protection
- Odorless

6.44

Cure your summer time blues with our complete line of gymsets

Swing-N-Slide

EAGLE'S NEST CLUB HOUSE

- Climbing ladder & rope, dowels, blue vinyl roof, plans and hardware
- Fireman's pole and slide extra
- Treated lumber included
- #NE4430 (360693)

182.00 EN CLUBHOUSE

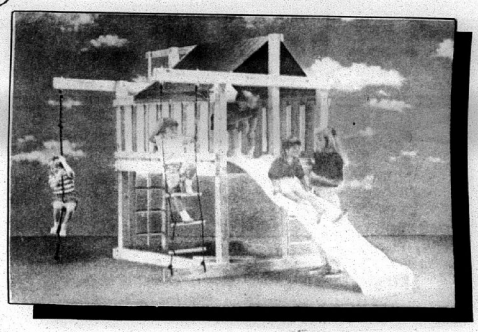

2 YR. WARRANTY



SKILSAW Classic Series

7 1/4" CIRCULAR SAW

- 2 1/2 HP motor
- ball bearing construction

PLUS! THE SKIL EDGE - CARBIDE BLADE MORE DURABLE, FASTER, SMOOTHER

52.95 24991



STANLEY

PRODIGY 6 PANEL DOOR UNIT

THE LAST DOOR YOU'LL EVER HAVE TO BUY!

- Made with advanced fiberglass reinforced composite materials
- Exclusive interlock construction seals out moisture

184.00 C128/30L/R

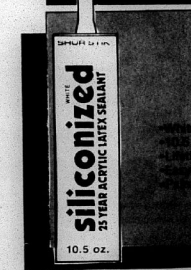

SILICONIZED LATEX CAULK

- White
- 10.5 oz.

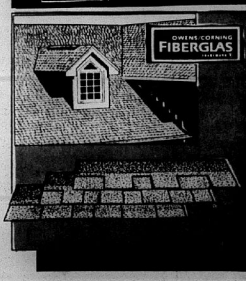

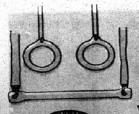

TRAPEZE BAR OR IRON RINGS

YOUR CHOICE **8.76** 5104 5102

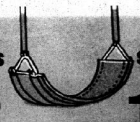

BELTED SWING SEAT

12.88 5101

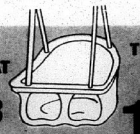

TODDLER'S SEAT

16.94 87121



8' COOL WAVESLIDE

87.50 85364



BEST BUY!

3-SPEED OSCILLATING FAN

- 3 speed oscillating
- Quiet operation
- Tilt up or down

14.96 69204



BEST BUY!

RADIAL BELT WATER HOSE

- 5/8" x 60'
- Durable rubber/vinyl
- Solid brass coupling

8.77 73216



33 GALLON TRASH BAGS

- 18 count
- For use in or outdoors

1.98 7604



BEST BUY!

TABLE TOP GRILL

- 14" diameter
- Portable
- Black porcelain enamel steel bowl

9.88 82828



5/4 X 6" TREATED DECKING

- Rounded corners give your deck a distinctive appearance and less splintering
- Lighter weight than conventional decking
- 8'-16' lengths available

46¢/FT.



Colony PAINTS



10-YEAR EXTERIOR FLAT LATEX

- One coat coverage
- Fade & blister resistant
- Hundreds of custom colors AT NO EXTRA COST

11.99 GAL. 1570

15-YEAR EXTERIOR SEMI-GLOSS LATEX

- One coat coverage
- Ideal for aluminum siding
- Fade & blister resistant

15.99 GAL. 1482



Thompson's



SOLID STAIN

- Protects like a latex and penetrates like an oil

11.99 GAL. 1080

SEMI TRANSPARENT EXTERIOR STAIN

- Ideal for decks and light traffic surfaces

11.99 GAL. 1090



HOT DOGS & FOUNTAIN DRINKS

- 11 A.M. to 1 P.M. Memorial Day only
- Available in all stores while supplies last

EACH **25¢**



- No minimum purchase required
- Limit 4 6-packs
- Limited time offer

1.49 PER 6 PACK

6 PACK

DECORATIVE LIGHT FIXTURES

CEILING MOUNT

BENT GLASS
•602 WH
•White
3.88 3404

POLISHED BRASS
•431 BR
•Crystal glass
•5" W x 6 1/4" L
6.88 3413

POLISHED BRASS
•361 BR
•Crystal glass
•7 1/2" W x 4 1/2" L
12.88 3513

WALL MOUNT

POLISHED BRASS
•880 IBR
•Etched crytal glass
•4 1/2" W x 8" L
10.88 3091

FOUR LIGHT
•752 WH
•White ceramic glass
•4 1/2 W x 24" L x 4 1/2" D
17.94 3086

THREE-LIGHT BEAUTY BAR
•838 30K
•Solid oak
•5" W x 18" L x 5" D
19.99 3479

OUTDOOR FIXTURES

WALL MOUNT
•4012 BK
•Black finish
•Ribbed crystal glass
•4 1/2" W x 6" L x 5 3/4" D
3.75 3493

CEILING MOUNT
•3429 BK
•Black finish
•Crystal glass
•5 1/2" W x 6" L
6.88 3129

POLISHED SOLID BRASS
•3078 PB
•Clear beveled glass
•4 3/4" W x 12 3/4" L x 5 1/4" D
19.75 3623

FLUORESCENT LIGHT FIXTURE
•Surface mount
•Easy installation
•Bulbs not included
•48"-2 bulb type
20.79 2 BULB 3571

SECURITY LIGHT
•Includes 175 watt bulb, mercury vapor
26.48 33199

40 WATT FLUORESCENT TUBE
•Energy-saving 48" fluorescent lamp provides cool, long-lasting light
99¢ 33152

12-2 WITH GROUND
•Copper wire
•Indoor usage/UL listed
•250 ft
•Limit 4 per customer
25.99 3016

DUPLEX GROUNDED RECEPTACLE
•General Electric guarantee
•Brown, Ivory or White
38¢ 34070/1 34103

PLASTIC RECEPTICLE BOX W/ NAILS
•16 cu. inch gang box with captive nails
•2 1/2" x 2 3/4" x 3 1/4" L
19¢ 34086

PREMIER DELUXE
•White 42" fan
•Comes with light kit
27.89 6731

MONARCH
•52" -4 blade
•White antique or brass
37.94 6722/23/24

CASANOVA
•52" hugger style
•Antique or bright brass
37.94 6727/8

PREMIER DELUXE
•42" with 3 beaded light
•Antique or bright brass
38.94 6729/30

NOVA
•44" natural with polished brass
•Light kit included
49.94 6721

CASANOVA DELUXE
•52" antique brass
•Cane blade and tulip light kit
59.94 6725

CONTEMPRA
•52" polished brass with beaded light kit
69.94 6717

VERANDAH
•52" outdoor white fan with PVC blades
79.94 6733

VINTAGE DELUXE
•52"-6 blade
•Polished brass with light kit
79.94 6709

ELITE
•52"-5 blade with lighted housing and light kit
89.94 6704

SPECTRUM
•52" 5 blade
•White/polished brass w/ light kit
89.94 6705

MILANO
•52"-5 blade
•White / black Italian marble w/ light kit
99.94 6714/5

APOLLO HALOGEN
•52"-5 blade and bulbs extra
•Black finish with halogen light
99.94 6712

IMPERIAL
•56"-5 blade with decorator light kits
•Designer's choice in fans
129.94 6701

GEORGIAN
•52"-5 blade
•White or mahogany with light kit
149.94 6702/3

RECESSED LIGHTING
•Snap away plaster frame for below ceiling installation
•Non-cut plaster frame construction prevents nicks and cuts
•Captive and adjustable hanger bars
•Snap on junction box; adjustable, non-sag, socket bracket
8.99 3184

RECESSED TRIMS

STEP BAFFLE EVERYDAY
•75 W, R30
•7" O.D.
4.88 3193

WALL WASH
•60 W, A19
•8" O.D.
7.94 3192

DROP OPAL
•For showerlight applications
•40 W/60 W, A19
•8" O.D.
9.49 3189

EYE BALL
•75 W, R30
•8" O.D.
10.88 3190

ENERGY EFFICIENT

WATER HEATERS

•Rigid polyurethane foam insulation for economy & fuel savings
•Aluminum steel burner features precision gas posts for even flame distribution. Designed for quiet, dependable operation.
•Low input pilot for fuel efficiency

	ELECTRIC	NATURAL GAS
30 GAL	129.00 4332	129.00 4337
40 GAL	132.00 4335	149.00 4336
50 GAL	162.00 4231	194.00 4230

20% OFF ALL BATH VANITIES IN STOCK

CONTINENTAL CABINETS INC.
A SUBSIDIARY OF MANUFACTURING GROUP OF AMERICA, INC.

VANITY SALE

CHOOSE FROM A VARIETY OF STYLES

•20% Off our already low pricing
•Faucets not included

ONE PIECE TUB/SHOWER

•Illustration may vary
•Fixtures extra
•Special order, allow 3 days for delivery

NATURAL **239.00** 4604/05

WHITE **199.00** 4600/01

LAVATORY FAUCET WITHOUT POP UP
•2 handle
•Chrome finish
9.95 4003

LAVATORY FAUCET WITH POP UP
•Two handle lavatory
•Chrome finish
•5 year warranty
14.84 4002

KITCHEN FAUCET
•Chrome finish
•Two handle
14.84 4001

KITCHEN FAUCET WITH SPRAY
•Chrome finish
•Washerless
56.88 41918

TUB & SHOWER FAUCET
•Chrome finish
•5 year warranty
32.88 4004

TUB WALL KIT
•Fits 5' tub
•Complete with instructions
•Mold and mildew resistant
WHITE **59.85** 4210
BONE **64.75** 4212

STEEL WHITE TUB
•Fixtures extra
•Baked enamel finish
99.00 4055/56

WHITE OVAL LAVATORY
•Enameled cast iron
•Long life
•Noises reduced
•Fixtures extra
44.88 4085

PVC PIPE SCHEDULE 40

1/2"	11¢	PER FT. 12 PVC
3/4"	13¢	PER FT. 34 PVC
1"	18¢	PER FT. 1 PVC
1 1/4"	26¢	PER FT. 114 PVC

DWV PIPE SCHEDULE 40

1 1/2"	29¢	PER FT. 112 DWV
2"	39¢	PER FT. 2 DWV
3"	86¢	PER FT. 3 DWV
4"	1.07	PER FT. 4 DWV

YARD WORK TIME!

KB-4

LIQUID LAWN FERTILIZER
- Patented nitrogen formula for a quick boost to your lawn
- Covers 5,000 sq. ft.

3.99 70163

POLY SPRAYER
- 3 gal. sprayer actual
- Lightweight plastic
- Non-corrosive

17.99 7703

DIAL-A-MIX SPRAYER
- Mixes as it sprays-no premixing
- Sprays up to 132 gallons

6.35 71769

BEST BUY!

DURSBAN INSECT KILLER
- Controls grubs,cinch bugs, web works and many other insects.

3.88 74598

BEST BUY!

MALATHION 50
- Multi-purpose
- Controls insects on ornamental shrubs, fruit and shade trees.

3.88 73744

BEST BUY!

SEVIN LIQUID SPRAY
- Kills insects on ornamental shrubs, fruit and shade trees.

3.88 73754

WATER HOSE WITH NOZZLE
- Lifetime guarantee
- 5/8" x 50'
- Nozzle free w/hose

17.49 7306

VINYL WATER HOSE
- 1/2" x 50'
- Vinyl

3.99 7310

WATER HOSE
- 5/8" x 50'
- Reinforced vinyl

7.55 7708

BARK MULCH & NUGGETS
- For landscaping 2 cubic foot bags

1.99 MULCH/BARK

POTTING & TOP SOIL / PEAT HUMUS
- For lawns and gardens
- 40 pound bags

1.59 POT/TOP /PEAT

4 CUBIC FT. WHEELBARROW
- 4.0 cu. ft.; 15" pneu tire
- Steel tray-round front
- Hardwood handle
- Add $6.00 for assembly

UNASSEMBLED

24.95 7071

6'x6' DOG KENNEL
- Free standing - no posts
- Clamps together in minutes
- "Flip Latch" opener

169.00 DOGKEN66

BEST BUY!

INDUSTRIAL LAWN EDGING
- Ridged sides for contour landscaping
- 20 ft. polyethylene with connector

2.99 75648

BEST BUY!

FOLDING FENCE
- White vinyl
- Round top

1.88 74499

Stern's MIRACLE GROW

PLANT FOOD
- 1-1/2 lbs.
- Promotes growth of all plants

2.99 7446

MIRACID
- 1-1/2 lbs.
- Soil acidifier for all acid loving plants

2.99 71813

GARDEN FEEDER
- Mixes and feeds dry plant food
- No clogging

5.99 72900

LAWN FOOD
- 5 lbs.
- Concentrated spray
- Liquid covers up to 6,000 sq. ft.

7.99 7447

HOMELITE

GAS POWER STRING TRIMMER
- Dependable 25CC engine
- Quick 1-to-3 pull starting
- Dual 15" cutting swath
- E-Z line advance system
- Adjustable handle
- Made in U.S.A.
- Model # ST-155

2 YEAR LIMITED WARRANTY

SALE PRICE **89.95**

MAIL IN REBATE **10.00**

AFTER MAIL IN REBATE **79.95** 7802

MADE IN U.S.A.

FARM GATES
- 5 panel galvanized
- 52" high

4'	20.95 7904
10'	36.95 7910
12'	39.95 7912
14'	45.95 7914
16'	50.95 7916

TUBULAR FARM GATES NOW AVAILABLE

MAIL BOX POST
- Made of long lasting pressure treated lumber

8.88 8002

8 FOOT CORRUGATED IRON
- G-60 Zinc coating
- 10', 12' lengths also available

4.39 I8CR

FIBERGLASS PANELS

400 SERIES 8' HOUSEHOLD DUTY
- Green, White, & Clear available
- 2 1/2" corrugations
- 10' x 12' sizes available

5.49 8CL, 8W, 8G

BLACK & DECKER

16" HEDGE TRIMMER
- Double-edged blades
- Safety guard protects hands

BEST BUY!

27.88 71950

PAPA BEAR ROCKER
- Slat back and seat
- Jumbo size
- Handcrafted wood

54.95 7776

MAMA BEAR ROCKER
- Limited stock on hand

49.95 7056

PRESIDENTIAL PALM ROCKER
- Limited stock on hand

49.95 7052

BAR STOOLS
- Solid wood
- Ready to stain

18"	19.75	7032
24"	19.75	7031
30"	19.75	7054

5' HARDWOOD SWING
- Assembled
- Ready to paint or stain
- Chains extra

49.95 7110

RANGE HOODS

EXHAUST FAN
- Easy installation
- 50 CFM for better moisture eliminator

14.88 4166

Nautilus

WHITE OR ALMOND		
SIZE	VENTED	VENTLESS
30"	42.88 4154/56	44.88 4160/62
36"	44.88 4155/57	46.68 4161/63

PREFORMED TOP WITH LAMINATE APPLIED
- 4 colors to choose from
- Easy to install

STRAIGHT TOPS

6'	16.68
8'	33.36
10'	41.70
12'	50.04

4.17 LIN. FT. (MITRED NOT STOCKED IN DERIDDER)

SINK STARTER SET
- Solid oak face frames
- Hefty oak door frames
- Six-height adjustable shelves in all wall cabinets
- Antique brass door pulls and self-closing hinges
- Ball bearing operated nylon drawer rollers

(Sink, faucet and top not included)

Chadwood KitchenKompact

- 1 sink base C60SB **155.48**
- 2 wall cabinet C12W **45.00** EACH

245.48

CAST IRON SINK
- Enameled cast iron
- 33" x 22"
- Noises reduced
- Fixtures extra

NATURAL **239.00** 4199

WHITE **188.00** 4198

KITCHEN FAUCET WITHOUT SPRAY
- Chrome finish
- Without spray

46.88 48000

KITCHEN FAUCET WITH SPRAY
- Chrome finish
- Comes with spray

58.78 48002

STAINLESS STEEL SINKS

FEDERAL

BETTER	6 1/2" Deep	49.90 4128
BEST	7 1/2" Deep	74.80 4145

GOOD
- 5 1/2" Deep
- Satin finish

24.48 40909

SEPTIC TANK
- Asphalt coated steel tank
- Made of 14 gauge steel

300 GAL	4463 149.00	750 GAL	4467 267.00
500 GAL	4465 199.00	1000 GAL	4470 345.00

ROEBIC SEPTIC TANK CLEANER
- Cleaner and root destroyer
- 6 1/2 lbs

6.74 40963



CLASSIC CORDLESS SCREWDRIVER

- Triple reduction gearing
- 130 RPM/

29.99 2106

CLASSIC JIG SAW

- Locking trigger
- 1/3 HP, 3.2 Amp.
- 5 orbit positions

49.99 2104

CLASSIC BELT SANDER

- 3" x 18", 3/4 H.P.
- 700 ft./min. belt speed for fast surface removal
- Dust collecting bag

54.99 2105

CLASSIC 1 3/4 ROUTER

- 25,000 RPM, 9.0 Amp
- Adjustable depth stop
- Wrench and bit storage

69.99 2108



FINISHING SANDER

- Includes dust bag
- For heavy duty applications
- Palm grip for easy handling

47.99 20408

3/8" VARIABLE SPEED REV. DRILL

- Reversible 0-2
- 100 RPM drill
- 2.8 Amp motor
- Lightweight ,ball bearing construction

54.99 20425

7 1/4" CIRCULAR SAW

- 13 Amp motor
- Wrap around base
- Includes carbide - tipped blade

109.80 20317

POWER MITER SAW

- 12 amp motor provides 4100 rpm of power

239.99 24192



CORDLESS SCREWDRIVER

- Auto-lock for use as manual screwdriver
- Drives and removes a wide range of screws

27.99 26353

7 1/4" CIRCULAR SAW

- Powerful,high torque motor, 2 1/8 H.P. motor, 5,500 rpm
- Convenient blade wrench storage

CLASSIC 1/2" DRILL

- 0-800 RPM forward or reverse
- Convenient 360° assist handle with bit storage capability
- 3.5 Amp., 1/3 H.P.

YOUR CHOICE

SKIL

39.99 22212 2107



JIG SAW

- 3.0 Amp 1/3 HP
- Varible speed 0-3200 SPM
- Built in blade and wrench storage

33.99 24100

SKIL FINISH SANDER

- 1/4 Sheet , 1.2 AMP
- Holds 1/4 sheet of sandpaper
- 1.2 Amp motor

3/8" VARIABLE SPEED REV. DRILL

- 3.0 Amp 1/3 HP
- Varible speed 0-2,500 RPM forward or reverse
- Built in chuck key switch
- Locking trigger

YOUR CHOICE

SKIL

32.99 24568 23675

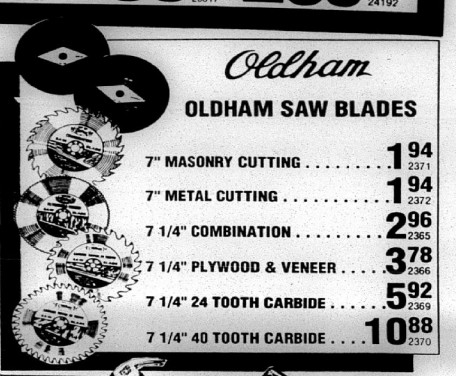

OLDHAM SAW BLADES

7" MASONRY CUTTING	1.94 2371
7" METAL CUTTING	1.94 2372
7 1/4" COMBINATION	2.96 2365
7 1/4" PLYWOOD & VENEER	3.78 2366
7 1/4" 24 TOOTH CARBIDE	5.92 2369
7 1/4" 40 TOOTH CARBIDE	10.88 2370



UTILITY KNIFE

- Retractable-three position
- Provides for blade storage
- Comes with three blades

2.99 20630

WONDER BAR

- 13" forged steel
- 2 beveled nail slots

5.99 25426

6 PIECE THRIFTY SCREWDRIVER SET

- 4" and 6" standard, 3" and 6" cabinet tip, 1pt. and 2pt. Phillips
- Hardened steel blades
- Free storage rack

4.49 25202

RUBBER GRIP HACKSAW

- Rigid steel frame
- Vinyl handle

7.99 25203

SHORT CUT TOOL BOX SAW

- 15" x 9 pt. crosscut
- Compact design fits in a tool box

8.99 25879

3/4 X 12' POWERLOCK TAPE

- 12' x 3/4" wide blade, Mylar coated
- Heat treated spring for longer life

8.99 20949

16 OZ. WOOD HAMMER

- 16 oz. high carbon steel head
- RIM-TEMPERED face reduces chipping

8.99 2157

48" BRASS BOUND LEVEL

- Select Mahogany
- Six accurate acrylic bent vials are replaceable

29.99 2122



PRODIGY 6 PANEL DOOR UNIT

- Made with advanced fiberglass reinforced composite materials
- Exclusive interlock construction seals out moisture

184.00 C128/30L/R

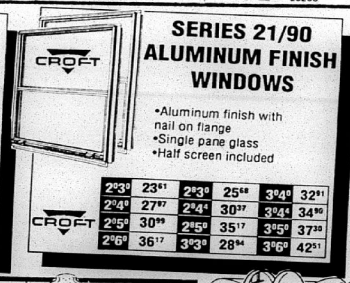

SERIES 21/90 ALUMINUM FINISH WINDOWS

- Aluminum finish with nail on flange
- Single pane glass
- Half screen included

2'0" x 3'0"	23.61	2'3" x 3'0"	25.68	3'0" x 3'0"	32.91
2'0" x 4'0"	27.97	2'3" x 4'0"	30.37	3'0" x 4'0"	34.90
2'5" x 3'0"	30.99	2'5" x 3'0"	35.17	3'5" x 3'0"	37.30
2'6" x 3'6"	36.17	3'0" x 3'0"	28.94	3'6" x 4'0"	42.51



2'8" X 6'8" STORM DOOR

- White vinyl
- Vinyl-clad, solid wood core
- Tempered safety glass
- Mfg. # 290SS
- 3'0 Door 5.00 extra
- Other colors & models available

99.00 0251



METAL SWINGING PATIO DOORS

- Fits existing openings
- Won't warp, crack or or rot - 5 yr. limited warranty
- Airtight double weatherstripping
- Lock and screen extra
- 6' 0" x 6' 8"

439.00 P2060L/R

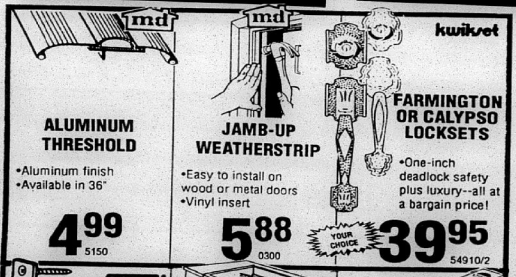

ALUMINUM THRESHOLD

- Aluminum finish
- Available in 36"

4.99 5150

JAMB-UP WEATHERSTRIP

- Easy to install on wood or metal doors
- Vinyl insert

5.88 0300

FARMINGTON OR CALYPSO LOCKSETS

- One-inch deadlock safety plus luxury--all at a bargain price!

YOUR CHOICE

39.95 54910/2

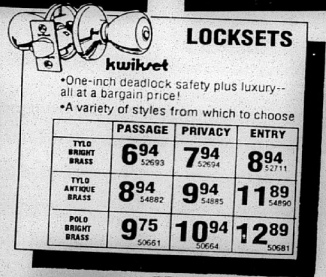

LOCKSETS

- One-inch deadlock safety plus luxury--all at a bargain price!
- A variety of styles from which to choose

	PASSAGE	PRIVACY	ENTRY
TYLO BRIGHT BRASS	6.94 52693	7.94 52694	8.94 52711
TYLO ANTIQUE BRASS	8.94 54882	9.94 54885	11.89 54890
POLO BRIGHT BRASS	9.75 50661	10.94 50664	12.89 50681



STORM DOOR CLOSERS & LATCHES

- Will fit most doors
- Black or aluminum

5.88 EACH 181602/10 178350/68

STORM DOOR GRILL

- Protects your door
- Easy installation

36" **14.89** 0381
32" **12.89** 0380

GARAGE DOOR OPENER

- 1/3 HP screw drive
- Provides trouble free operation

137.00 50928



FRAME REINFORCER

- Stops frame kick-ins
- Makes the frame as strong as the deadbolt

6.77 50671

22" DRAWER SLIDE

- Slide mounted hardware insures easy sliding

4.96 55002

WINDOW FILM

- 36" x 78" rolls
- Slows heat gain & loss
- Reflective or non-reflective
- Bronze or smoke

8.49 0051,2,3,4

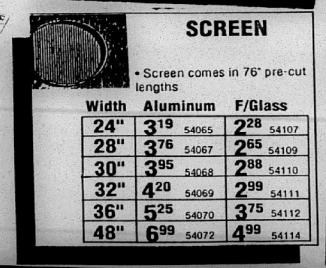

SCREEN

- Screen comes in 76" pre-cut lengths

Width	Aluminum	F/Glass
24"	3.19 54065	2.28 54107
28"	3.76 54067	2.65 54109
30"	3.95 54068	2.88 54110
32"	4.20 54069	2.99 54111
36"	5.25 54070	3.75 54112
48"	6.99 54072	4.99 54114

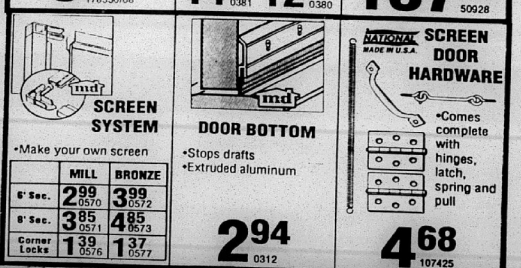

SCREEN SYSTEM

- Make your own screen

	MILL	BRONZE
6' Sec.	2.99 0570	3.99 0572
8' Sec.	3.85 0571	4.85 0573
Corner Locks	1.39 0576	1.37 0577

DOOR BOTTOM

- Stops drafts
- Extruded aluminum

2.94 0312

SCREEN DOOR HARDWARE

- Comes complete with hinges, latch, spring and pull

4.68 107425

VINYL IS FINAL!

VI

COLORS AVAILABLE
White Blue
Tan Cream
Beige

•Some colors are not stocked- allow 1 week delivery

RECTANGULAR GABLE VENT

•All vinyl with screen back
•Easy installation
•Works with all patterns of siding

12"x12"	17.78 0904
12"x18"	20.38 0905
18"x24"	24.26 0906

J-BLOCK ONE PIECE

•Easy to install
•Flush mount receptacle and fixtures
•Works with all patterns of siding

4.25 0901

VINYL DRYER VENT

•Used for dryer and bath vents
•Works with all patterns of siding

6.77 0903

J-BLOCK METER BASE

•Easy to install
•Works with all patterns of siding

9.64 0902

22" OCTAGON GABLE VENT

•All vinyl with screen back
•Works with all patterns of siding
•Easy installation

31.99 0907

VINYL LOUVERS/SHUTTERS

AMERICAN PRIDE

•Warranty-limited lifetime on shutter; 5 yrs. on paint
•Louvers in all colors
•Panels- black and white only
•Some colors not stocked in stores- allow 3 days for delivery
•Actual size may vary slightly

LOUVER COLORS AVAILABLE
Black White
Wedgewood Blue Red
Green Brown

NOMINAL SIZE	LOUVER	PANEL
15"x 35"	13.99 PR	17.90 PR
15"x 48"	14.74 PR	21.29 PR
15"x 52"	18.61 PR	22.44 PR
15"x 59"	20.81 PR	24.67 PR
15"x 72"	24.19 PR	28.00 PR

WOOD LOUVERS/SHUTTERS

•Made of real wood
•Screen backing to keep insects out

WESTERN RED CEDAR SHUTTERS

18" X 18"
19.99 0170

ROUND

18"	36.58
24"	47.45

RECTANGULAR

12"x 18"	20.42
18"x 24"	27.98
24"x 30"	39.99

WESTERN CEDAR LOUVERS

•Made of western cedar

36"	10.45 EA. 0135
47"	13.08 EA. 0146
52"	14.52 EA. 0152
59"	16.42 EA. 0159
72"	19.99 EA. 0172

FIBERGLASS INSULATION

OWENS-CORNING FIBERGLAS

•Kraft backed
•The higher the "R" value the greater the insulating power

EVERYDAY

•R-30 not stocked in Sulphur

R -11	3 1/2" x 15" Covers 88.12 Sq. Ft.	10.96 R1115
R -11	3 1/2" x 23" 135 Sq. Ft.	19.49 R1123
R -19	6" x 15" 48.96 Sq. Ft.	11.85 R1915
R -19	6" x 23" 75.05 Sq. Ft.	18.88 R1923
R -30	9" x 15" 58.67 sq. ft.	25.99 R3015
R -30	9" x 23" 80 sq. ft.	35.63 R3023

VINYL SIDING

•Lifetime warranty
•Undamaged by moisture, salt air or sunlight
•Never needs painting

ALLOW 1 WEEK FOR DELIVERY

ArmorBond DYNAFORGED VINYL SIDING

DOUBLE 4" LAP SIDING

$42.48 WHITE PER SQ.
$8.00 EXTRA PER SQ. FOR COLORS
12 PCS. PER SQUARE

3.54 PIECE WHITE

DOUBLE 5" DUTCH LAP SIDING

$47.00 WHITE PER SQ.
$8.00 EXTRA PER SQ. FOR COLORS
10 PCS. PER SQUARE

COLORS AVAILABLE
White Cream
Tan Sandpiper
Beige Blue

4.70 PIECE WHITE

TREATED DECORATIVE COLUMN

•Resists rot, decay & insects

4"x 4"x 8'	37.95 0129
6"x 6"x 8'	72.90 0130
6"x 6"x 10'	117.50 0173

TREATED DECK COMPONENTS

TOP RAIL COMBO •2"X2" OR 3"X3" •8 foot	14.99 0147
HAMPTON BALLUSTER •2"x2"x36"	1.89 0160
HAMPTON BALLUSTER •3"x3"x36"	6.29 0127
NEWEL POST •4"x4"x48"	18.72 0128

X-90 LAP SIDING

•7/16"x12"x16' panels
•Fast siding alignment
•Edges are identical for invertability

40¢ PER LIN FT.

MASONITE

MASONITE CORPORATION

•4' x 8' - 7/16"
•1" groove every 12"

12.99 RSRBB

PERMA-R

EPS

•3/4" thick
•R-value 3.0
•Foil on one side

4.44 34SD

1/2 " GYPSUM BOARD

•For use on interior walls
•30¢ extra per sheet handling charge for delivery

2.75 4812GB

OAK HARDWOOD LUMBER

•Smooth on all four sides
•Ready to paint or stain

	3'	4'	5'	6'	8'
1x4	4.54	6.05	7.56	9.07	12.10
1x6	6.22	8.29	10.37	12.44	16.59
1x8	9.68	12.90	16.13	19.35	25.81
1x12	12.44	16.59	20.74	24.88	33.18

PRECUT PLYWOOD

•1/8"plywood is made of Birch, all other thicknesses are AC FIR
•Great for small projects or crafts

	1/8"	1/4"	3/8"	1/2"	3/4"
2'x2'	2.87	2.00	2.32	2.83	4.03
2'x4'	5.74	2.24	4.64	5.79	8.01
4'x4'	11.48	7.29	9.38	11.32	16.10

HANDY HUT

KANINE KABINS

•Rough sawn plywood siding and roof, wafer board floor
•All hardware included
•Ready to assemble

24" x 32" x 24" **35.00** 0235

32" x 48" x 32" **58.28** 0236

MOBILE HOME PORCH

•Free standing porch
•Constructed of #2 pine pressure treated lumber

SIZE 5'X 6' **103.37** MATERIALS ONLY

LATEX REDWOOD STAIN

LATEX REDWOOD STAIN

•Revitalizes, restores the natural beauty of weathered redwood
•Goes on fast and easy- use brush, roller, spray

SPRUCE UP • FENCES • PORCHES • PICNIC TABLES • WOOD LAWN FURNITURE
SOAP & WATER CLEAN-UP

3.99 1611

ASSEMBLED TREATED PICNIC TABLE

•Routed edges
•Completely assembled
•6 foot

74.95 TABLE

WOLMANIZED

TREATED PINE DOG EARED FENCING

•Pre-cut dog eared top
•1x6x6' nominal size
•Pressure treated to resist rot and decay

1.09 1606TP

FRENCH GOTHIC FENCING

•1x4 6' nominal size boards
•Treated to resist decay and insects
•Not stocked in Jennings

1.15 1406FGF

NATIONAL MADE IN U.S.A.

SHELF BRACKET

•Gray strong arm brackets

6" x 8"	38¢ 171066
8" x 10"	58¢ 171074
10" x 12"	88¢ 171082

ROUGH CEDAR

•Western cedar
•1" x 12" nominal size

10'	7.50	1310RC
12'	9.00	1312RC
14'	10.15	1314RC

your choice

SAW HORSE

•Choose assembled or partially assembled
•Made of #2 pine

9.99 9320/ 9321

FIBERGLASS ROOFING

Owens-Corning Fiberglas

CLASSIC™ OCAG, OCOB, OCAB, OCWW, OCBB, OCTD, OCDW

•20 Year ltd. warranty
•Class A fire rating
•Several colors available
•1.00 sq. handling charge for delivery on all roofing

5.65 Per Bundle

OAKRIDGE II™ OCORBW, OCORDW OCORBG, OCORSG

•Dimensional shingles
•25 Year ltd. warranty
•The look of real cedar shakes

9.99 Per Bundle

ROOFING FELT

•#15 felt covers 400 sq. ft. per roll and #30 200 sq. ft.

6.65 ROLL 15F/30F

ROLL ROOFING

•90 lb. full granules
•100 sq. ft. coverage

10.87 90B/90G/90W /90BR

•70 lb. half granules
•50 sq. ft. coverage

10.87 70B/70W

RIDGE ROLL FLASHING

•12" galv. steel
•Standard gauge

49¢ 12RV

VINYL GUTTERS

•Available in brown or white
•10' sections
•Won't rust

3.35 59292 58284

GALVANIZED GUTTERS

•Galvanized to resist rust
•10' sections

3.99 58029

LESLIE-LOCKE

UNDER EAVE VENT

•8" x 8" x 16"
•Screened to withstand wind and rain

74¢ 8x16

Black Jack. ROOF COATINGS

•Complete line of roof coatings and cements. All on Sale.

	1 GAL.	5 GAL.
ALUMINUM ROOF COATING	6.99 1522	34.88 1523
WHITE ROOF COATING	10.99 1017	46.30 1018
FIBERED COATING	3.49 1513	12.86 1514
LAP CEMENT	3.49 1518	12.95 1519
PLASTIC CEMENT	3.49 1516	12.86 1517

POWER VENT

•Reduces operating costs
•For attics up to 7200 cu. ft.

59.97 HI22

WIND BRACE TURBINE

•Operates at no cost
•Galvanized

15.99 LT12WB

Solar Accessories Corporation

SKYLITES

2'x2' BRONZE DOUBLE DOME **45.48** 0486

2'x4' BRONZE DOUBLE DOME **75.57** 0487

SUPPLIES FOR EVERY PROJECT !

LARGER SIZES AVAILABLE



ALUMINUM LADDERS

5'	30.75
6'	31.75

16' ALUMINUM EXTENSION LADDER

- Type III: household
- Light duty
- 200 lb. rating

39.95





OIL-BASE EXTERIOR PRIMER

- For oil or latex top coat
- Fade & blister resistant

11.99 GAL. 1600



RED OXIDE PRIMER

- Retards rust
- Controls peeling
- Assures finish coat adhesion

18.79 1586



10 YEAR WALL PAINT

- Covers most colors in 1 coat
- Washable
- Fast drying

9.99 GAL. 1561



SEMI-GLOSS WALL/TRIM

- One coat coverage
- Ideal for high use areas

12.99 GAL. 1566



10-YEAR EXTERIOR FLAT LATEX

- One coat coverage
- Fade & blister resistant
- Hundreds of custom colors AT NO EXTRA COST

11.99 GAL. 1570



15 YEAR LATEX WALL

- Covers similar colors in 1 coat
- Fast drying

11.99 GAL. 1468



SEMI-GLOSS WALL/TRIM

- One coat coverage
- Scrubbable durability
- Hundreds of custom colors

16.49 GAL. 1450



15-YEAR EXTERIOR SEMI-GLOSS LATEX

- One coat coverage
- Ideal for aluminum siding
- Fade & blister resistant
- Hundreds of custom colors AT NO EXTRA COST

15.99 GAL. 1482



ALL PURPOSE SPACKLE

- No shrink or cracking
- Needs no sanding

3.85 QT 1505



WALLPAPER ADHESIVE

- Moisture resistant

5.25 GAL 1350



WALLPAPER HANGING TOOL KIT

- Includes razor knife, extra razor blades, seam roller, 6" pasting brush, 12" smoothing brush

6.49 11178



Special Order WALLCOVERINGS

ANY SPECIAL ORDER WALLPAPER AND BORDER

- A large selection of patterns and styles from which to choose

25% OFF



CORNER GUARD

- 3/4" X 8"
- Protects corners & expensive wallcoverings

1.96 12677



DUCK TAPE

- 2" x 60 yds. roll of strong, sticky, waterproof all-purpose tape

3.15 40402



CONSTRUCTION ADHESIVE

- Panel, foam & construction adhesive
- Quick grab, bridges gaps up to 3/8"

1.99 11970



SILICONIZED ACRYLIC CAULK

- White
- 10.1 oz. tube
- Adheres to any surface
- Cleans up easily with water

88¢ 18188

WALL * FLOOR * BATH COUNTERTOP TILE

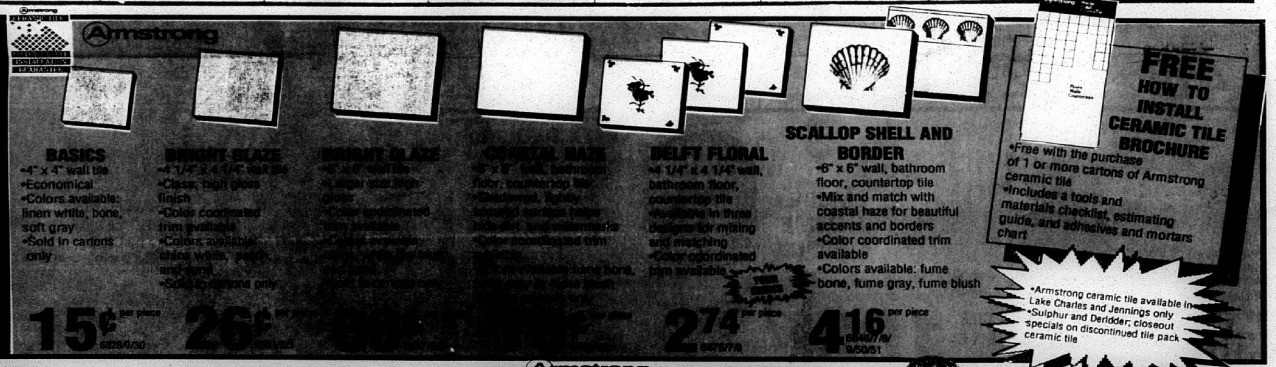

BASICS

- 4" x 4" wall tile
- Economical
- Colors available: linen white, bone, soft gray
- Sold in cartons only

15¢ per piece 6829/6830

BRIGHT BLAZE

- 4 1/4" x 4 1/4" wall tile
- Glass, high gloss finish
- Color coordinated trim available
- Colors available: chloe white, pagoda and coral
- Sold in cartons only

26¢ per piece

BRIGHT BLAZE

- 4" x 4" wall tile
- Large size high gloss finish
- Color coordinated trim available

CRYSTAL HAZE

- 6" x 6" wall, bathroom floor, countertop tile
- Available in three designs for mixing and matching
- Color coordinated trim available

DELFT FLORAL

- 4 1/4" x 4 1/4" wall, bathroom floor, countertop tile
- Available in three designs for mixing and matching
- Color coordinated trim available

2.74 per piece 9/50/51

SCALLOP SHELL AND BORDER

- 6" x 6" wall, bathroom floor, countertop tile
- Mix and match with coastal haze for beautiful accents and borders
- Color coordinated trim available
- Colors available: fume bone, fume gray, fume blush

4.16 per piece 9/50/51

FREE HOW TO INSTALL CERAMIC TILE BROCHURE

- Free with the purchase of 1 or more cartons of Armstrong ceramic tile
- Includes a tools and materials checklist, estimating guide, and adhesives and mortars chart

- Armstrong ceramic tile available in Lake Charles and Jennings only
- Sulphur and DeRidder; closeout specials on discontinued tile pack ceramic tile

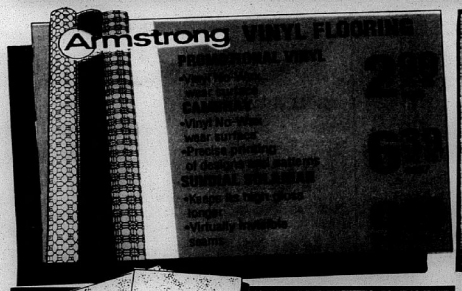

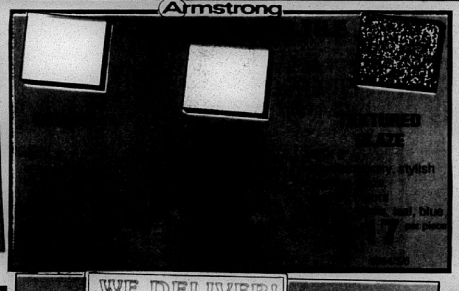

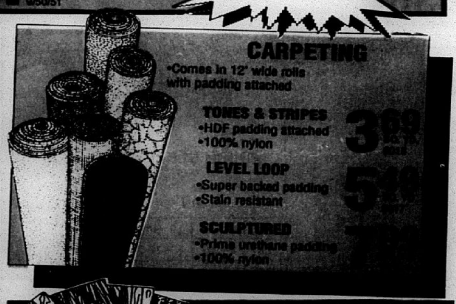

CARPETING

- Comes in 12' wide rolls with padding attached

TONES & STRIPES

- HDF padding attached
- 100% nylon

3.89

LEVEL LOOP

- Super backed padding
- Stain resistant

SCULPTURED

- Prime urethane padding
- 100% nylon

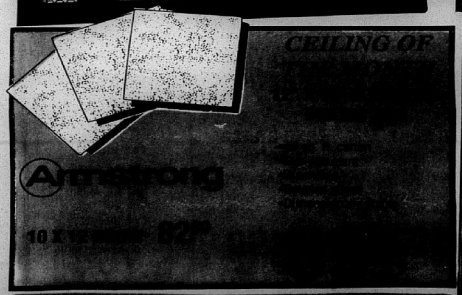

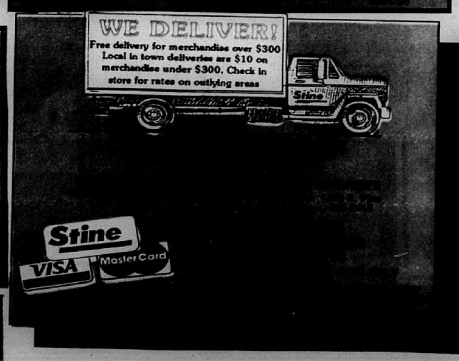



PANELING SALE!

Plywood Panels Inc.

- All our panels have a wood backing - your guarantee of quality

WALL PANELING TO MATCH ANY ROOM

COLOR TONE	COLOR 4X8X1/4M	6.29
WHITE WILLOW	WILLO 4X8X1/4M	12.49
PECAN	PECAN 4X8X1/4M	13.25
RICHMOND OAK		
DIXIE BIRCH	BIRCH 4X8X1/4	14.99

Colony PAINTS
YEAR EXTERIOR
MI-GLOSS LATEX
coat coverage
for aluminum siding
& blister resistant
dreds of custom colors
EXTRA COST
15.99 GAL.1482
ACE Hardware
SILICONIZED ACRYLIC CAULK
ite
1 oz. tube
heres to any surface
ans up easily with
er
88¢ 18188
FREE
HOW TO INSTALL
CERAMIC TILE
BROCHURE
hase
s of Armstrong
d
estimating
s and mortars
ic tile available in
ennings only
der; closeout
nued tile pack
PETING
IPES
ached
dding
LING SALE!
Panels Inc.
COLOR 4X8X3MM 6.29
WILLO 4X8X4MM 12.44

Cameron Pilot

Graduation Edition

Cameron, La.

May 21, 1992



KELLY KOPPIE
J.B.H.S. Co.-Val.



STEPHANIE VINING
J.B.H.S. Co.-Val.



RUTHANN ROMERO
J.B.H.S. Sal.

A Salute to the Graduates of S. Cameron High Hackberry High Johnson Bayou High & Grand Lake High

'92
HERE'S TO YOU, CLASS OF '92

We're PROUD OF YOU!



MICHELLE HANTZ
H.H.S. Val.



RICHARD ABSHIRE
H.H.S. Co.-Sal.

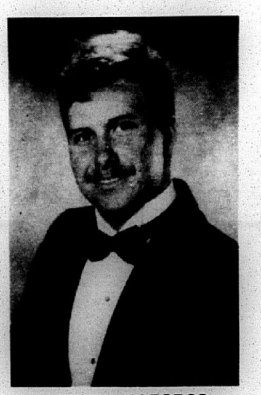

MICHAEL LEGROS
H.H.S. Co.-Sal.

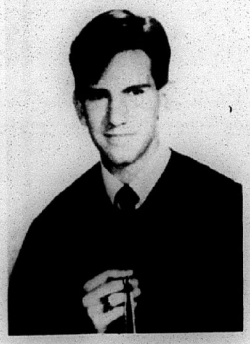

CHAD SULLIVAN
G.L.H.S. VAl.



ANDREA FAULK
G.L.H.S. Sal.



JENNY THERIOT
S.C.H.S. Val.



MISTY OLIVER
S.C.H.S. Val.

SOUTH CAMERON


Michael Ardoin


Cristy Ballard


Wendy Beard


Amy Benoit


Kimberly Benoit


Christie Blackwell


Joseph Boudreaux


Stephanie Broadus


James Broussard, Jr.


Robert Carroll


Maria Nieto


Stephanie Clement


James Daigle


Michael Dimas


Nanette Domingue


Albert Doucet, Jr.


John Eakin, Jr.


Joseph Fontenot, Jr.

Here's to the Class of '92



We join family and friends to wish all the members of the Class of '92 success and happiness.
Congratulations!!

Sheriff James (Sono) Savoie

And members of the Cameron Sheriff's Dept.

We wish you the very best life ahead of you. Please think of safety in everything you do. And if there is any way we can be of service to you, please feel free to call on us!



YOU'VE MET THE CHALLENGE!
Congratulations



LOSTON'S AUTO PARTS
RUDY'S FISH-N-STOP

You're Tops

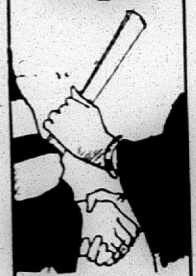

With that handshake comes our best wishes for success.

Marine & Fisherman's Supply Co. Of Cameron



GreatDay

We take great pleasure in congratulating the Class of 1991. Great going.

CONGRATS,
CLASS OF '92!

Cameron Parish Tax Assessor & Office Staff
Bob Conner

SOUTH CAMERON


Devin Gallien


Helen Gayneaux


Angie Guidry


Amanda Harris


Michelle Jordan


Robbie LaFosse


Amelia Lantier


Troy Lecompte


Kerri McCain


Jennifer McClelland


Mary Nash


Misty Oliver


Adrienne Picou


Jeremy Porche


Geneva Portie


Heather Roberts


Dawn Rogers


Eric Rutherford





Congratulations



CAREY DON SONNIER

On a job well done, we're very proud of you and. . .

WE LOVE YOU!

Kenneth, Mom, Ryan, Devon & DeLayne

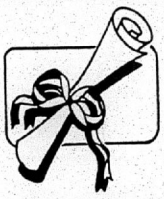

BEST WISHES TO ALL OUR AREA GRADUATES

CLASS OF 1992



Like all your friends and neighbors, we send our very best wishes. Good luck.

Cameron Drug Store

Best Wishes

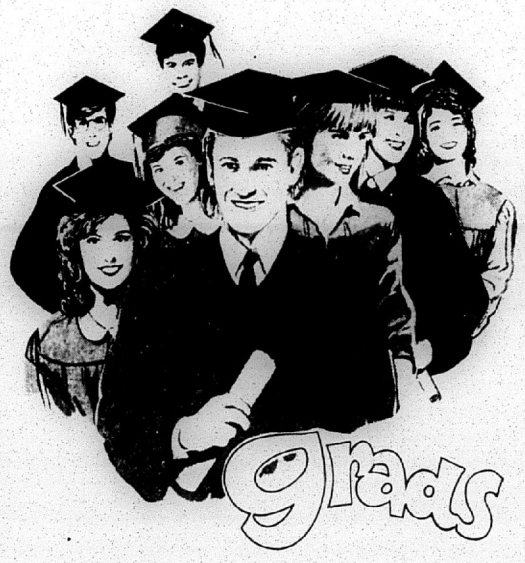

And continued success in all your new beginnings, places to go and things to do. Congratulations to all our graduates!

South Cameron Memorial Hospital

SOUTH CAMERON


Joshua Solleau


Carey Sonnier III


Mary Stoute


Dawn Theriot


Jenny Theriot


Selena Thompson


Bryan Trahan


Jonathan Trahan


Tracy Webb


Paul Weir, III


Charles Young

Not Pictured are Jared Labove Lesley Nunez

WE'RE PROUD OF OUR GRADUATES

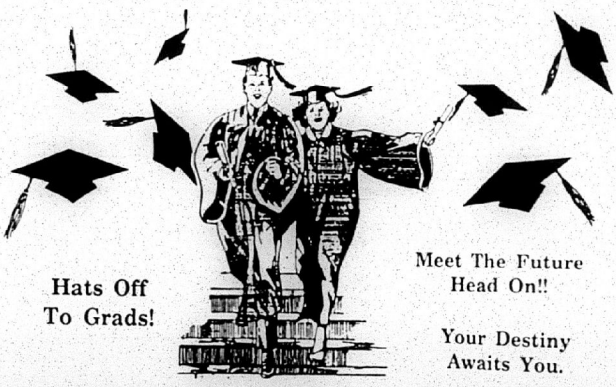

ATTENTION: Cameron and Calcasieu Parish Graduates and Other Students



We continue to offer all Cameron and Calcasieu Parish Students, when they open a checking account with our bank. . .

★NO SERVICE CHARGE ON THEIR ACCOUNTS AS LONG AS THEY REMAIN FULL TIME STUDENTS

This will help acquaint students - both in college and high school - with the convenience of having their own checking account.

Miss or Mr. Graduate, if you are leaving for college soon, come by and open your personal account with us. These special student accounts are available at all our offices: Cameron, Creole, Hackberry, Grand Chenier, Grand Lake-Sweetlake, Johnson Bayou-Holly Beach, Lake Charles and Sulphur. Remember you can do all your banking by mail.



Cameron State Bank

Neighbors You Can Count On!

Member FDIC

CAMERON MAIN OFFICE • CREOLE • GRAND CHENIER • GRAND LAKE/SWEETLAKE
HACKBERRY • JOHNSON BAYOU/HOLLYBEACH • LAKE CHARLES • SULPHUR

CONGRATULATIONS Are Now In Order!

You've passed with flying colors and the future is yours. May you be successful in all your endeavors.



Rep. Randy Roach And Family

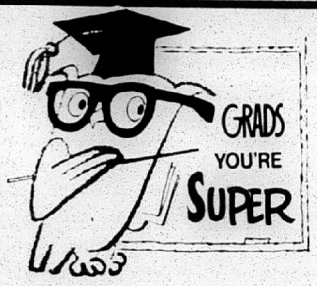

We know you're bound for success in the new challenges ahead. Congratulations.

KEITH'S PAINT & BODY SHOP

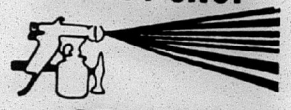

474-4379

OUR GOAL IS YOUR SATISFACTION

5603 Common St.
Lake Charles

Owners: Patty Thibodeaux Mathieu & Keith Mathieu

JOHNSON BAYOU


Suzanne Bellard


Lance Blanchard


Ryan Courvelle


Kelly Koppie


Aaron Lagneaux


Adrienne Laria


Dale Morris


Krystal Romero


Ruthann Romero


April Tingler


Jennifer Tingler


Shannon Trahan


Stephanie Vining

Also, Krystal Romero, Ruthann Romero, April Tingler, Jennifer Tingler, Shannon Trahan, and Stephanie Vining.

J. Bayou graduation

Commencement exercises for the 1992 graduates of Johnson Bayou High School will be held on Fri., May 22, at 7:00 p.m., in the Johnson Bayou High School Gymn.

Valedictorians are Kelly Lynn Koppie and Stephanie Lynn Vining.

Salutatorian is Ruthann Louise Romero.

Graduates who will be receiving their diplomas on Friday night are Suzanne Bellard, Lance Blanchard, Ryan Courvelle, Kelly Koppie, Aaron Lagneaux, Adrienne Laria, and Dale Morris.



Congratulations

Stephanie Clement

Love, Jon Jon



to the Grads

You've shown us that you have what it takes. We're betting on you.

Clipper Office Supply

ConGRADulations

On Making The Grade!

We know you'll meet every future challenge with success.

Our very best wishes to all our area graduates and their proud families.



SALON CLOSED FRI., MAY 22

CAMERON HAIR FASHIONS
775-7481

Rutherford Motel
542-4148

Jennings & Priscilla Clark

Congratulations

TO A SUPER CLASS ····

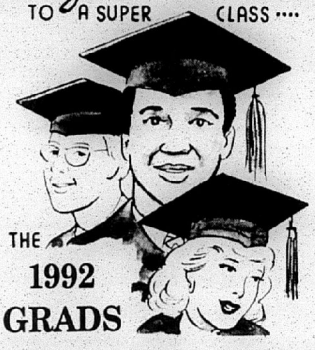

THE 1992 GRADS

With your education as momentum, strive for the best! Congratulations and good luck.

Season after Season Top Quality Excellent

for Four Generations Service & Fair Prices

BUBBA OUSTALET FORD

CLASS OF '92

Best Wishes

Make it a day to remember and a future to be proud of!

KEITH'S PAINT & BODY SHOP

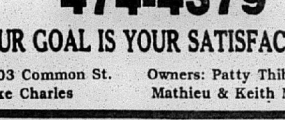

474-4379

OUR GOAL IS YOUR SATISFACTION

5603 Common St.
Lake Charles

Owners: Patty Thibodeaux
Mathieu & Keith Mathieu

IT'S YOUR DAY!



You have our most sincere congratulations for work well done.

Debbie Theriot

Clerk of Court & Family

GRAND LAKE


Joseph Aguillard


Mark Cline


Amanda Broussard


Elmer Daigle


James DeRosier


James Drounette


Charles Eagleson


Andrea Faulk


Robert Guillory


Tammy Guillory


Tara Guillory


Stephanie Lonthier


Travis McCain


Free Ogea


Jeffery Reon


Donald Royer


Chad Sullivan


Layton Thibodeaux, Jr.


John Toerner


Jason Verzwyvelt


Jerome Verzwyvelt


Victoria Weaver


Kayla Whittle





Roses are Red
Violets are Blue
There's no Senior on Earth
I Love More Than You!
Love, Nanny Bo

CONGRATULATIONS Jeremy Porche!!

The Future Is YOURS graduates

YOU'RE A GREAT GROUP, WITH A GREAT FUTURE.

Brown Food Center

Hackberry

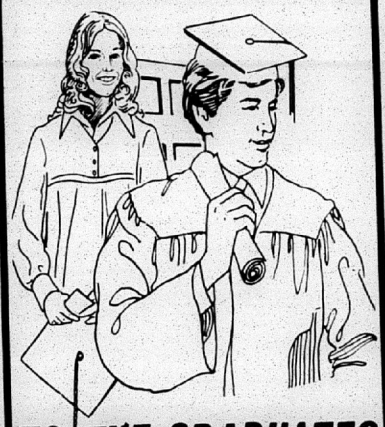

TO THE GRADUATES

Great going, class of '92...we're very proud of you!!!

CRAIN BROS.

Grand Chenier

"The direction in which education starts a man will determine his future life".

-Plato
427-347 B.C.

Congratulations to all our local graduates and their families on this milestone ocassion.

Glenn Alexander
District Attorney
and Staff

HACKBERRY


Richard Abshire


Lee Ann Breaux


Misty Courmier

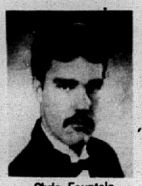
Chris Fountain


Michelle Hantz


Layne Kyle


Ferrall LeBleu


Michael LeGros


Michelle McInnis


Chasitie Mitchell


Olite Nunez


Jesse Raffield


Marvin Simon


Robert Smith


Becky Swire


Jenny Toups


John Turner


Tabetha Vincent

Graduation set at Hackberry

Hackbery High School graduation ceremonies will be held on Fri., May 22, at 7:00 p.m., in the Hackberry High School auditorium.

Valedictorian is Michelle Hantz.

Co-Salutatorians are Richard Abshire and Michael LeGros.

Seniors who will be graduating are Richard Abshire, LeeAnn Breaux, Misty Courmier, Chris Fountain, Michelle Hantz, Layne Kyle, Ferrall LeBleu and Michael LeGros.

Also, Michelle McInnis, Chasitie Mitchell, Olite Nunez, Jesse Raffield, Marvin Simon, Robert Smith, Becky Swire, Jenny Toups, John Turner and Tabetha Vincent.

Hackberry High School held its annual Athletic Banquet on May 14. Awards were presented to the following:

Softball Awards: Coach's Award, Heidi Abshire; Most Improved, Tracie Vincent; Most Valuable, Chasitie Mitchell.

Baseball Awards: Coach's Award, Patrick Dennis; Most Improved, Shawn Mays; Most Valuable, Tuan Murray.

Girl's Track: Coach's Award, Elizabeth Lowery; Outstanding Field, Christy Simon; Outstanding Track, Angela Seay.

Boy's Track: Coach's Award, Kasey Welch; Outstanding Field, David Vincent; Outstanding Track, Will Aucoin.

Cross Country Award - Roland Drounett.

Girl's Basketball - Theresa Simon Memorial Sportsmanship Award, Dina Leonards; Best Defense, Chasitie Mitchell, Jaime Devall; Scholastic, Monica Hantz; Most Improved, Angela Seay; Free Throw, Becky Ducote, Dina Leonards; Rebounding, Jeri LaFleur, Ashley Hewitt; Julie Trahan Memorial Coach's Award, Farrah Hewitt; Most Valuable, Chasitie Mitchell; Sixth Man, Christy Simon.

Boys' Basketball - Team Captain, Ferrall LeBleu, Marvin Simon; Rebound-

Cont. on Pg. 10



WE'RE PROUD!
We congratulate you for the outstanding achievements
TARPON FREEZO
Mr. & Mrs. Ray Conner
Creole

The Sky's The Limit
Your hard work and dedication will make all your dreams come true.
CONGRATULATIONS
T & T General Merchandise
Gerald & Linda
Holly Beach

All the best to you, Grads! May this be the beginning of
A LIFETIME OF SUCCESS!
PORKY LA SALLE
Sales Representative for:
What a Terrific BUNCH
Shetler Lincoln-Mercury
478-7356
3201 Hwy. 14
Lake Charles
478-1720

CONGRATULATIONS

You're an outstanding group, with a winning attitude that's sure to carry you far. Our best wishes to you all!
Cameron Parish
Located off Hwy. 27 Creole
542-4807
FARM BUREAU INSURANCE
Wilson LeJeune, Jr.
LUTCF : Agency Manager
Gary Duhon, Agent
Tim Dupont, Agent

You're The Best, Grads!



We congratulate you for the outstanding achievements

CAMERON FOOD MART

Cameron, Louisiana

GRAND LAKE

Graduation ceremonies for Grand Lake High School were held on Mon., May 18, at 7:30 p.m., in the Grand Lake High School gymnasium.

Valedictorian was Chad Anthony Sullivan, son of Mr. and Mrs. Clifford Sullivan.

Salutatorian was Andrea Joy Faulk, daughter of Mr. and Mrs. Sammie Faulk.

Other honor graduates, in addition to the valedictorian and salutatorian, are James Foster DeRosier, Robert Jason Guillory, Tara Lynn Guillory, Stephanie Elizabeth Lonthier and John Paul Toerner.

Graduates who received diplomas on Monday night are Joseph Thaddeus Aguillard, Mark Allen Cline, Amanda Kaye Broussard, Elmer Ernest Daigle, James Foster DeRosier, James Curtis Drounette, Charles Adler Eagleson, Andrea Joy Faulk, Robert Jason Guillory, Tammy Marie Guillory and Tara Lynn Guillory.

Also, Stephanie Elizabeth Lanthier, Travis James McCain, Free Gamble Ogea, Jeffery Paul Reon, Donald Dayne Royer, Chad Anthony Sullivan, Layton Wayne Thibodeaux Jr., John Paul Toerner, Jason Verzwyuett, Jerome Cedric Verzwyuett, Victoria Lynn Weaner and Kayla Sue Whittle.

Pearl Leach is principal of Grand Lake High School.



Congratulations, Graduates

YOU'VE COME A LONG WAY, BABY!

From your first step to this big step you've given it your all. . . every step of the way! And now that you have a firm foundation to grow on, we're sure to be hearing big things from you in the years to come!

CLASS OF 1992



BEST WISHES TO ALL OUR AREA GRADUATES

CREOLE, LA
542-4108
DACi
OILFIELD CONSTRUCTION
& Services Company

Congratulations



We couldn't be prouder of your fine achievements. Keep up the good work in the days ahead.

Cameron Insurance Agency

Tara Lynn

hanie Eli-
nier, Travis
Cain, Free
ea, Jeffery
onald Dayne
Anthony Sul-
Wayne Thi-
John Paul
ason Ver-
ome Cedric
, Victoria
r and Kayla

h is principal
Lake High

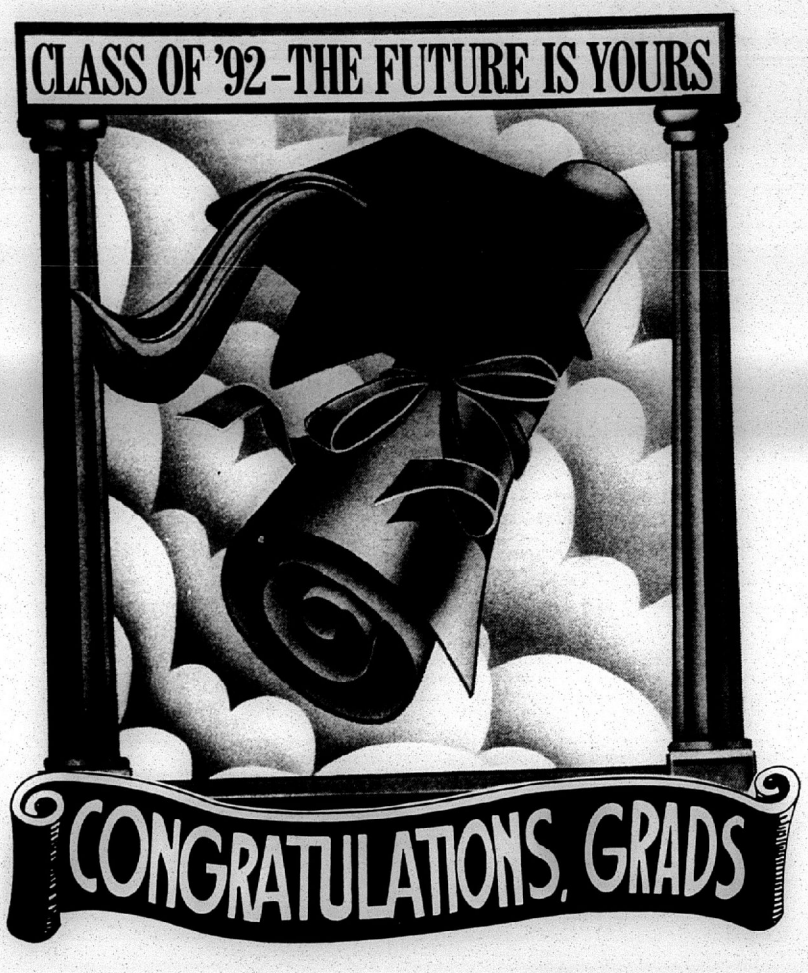

We wish to extend our most sincere congratulations and good wishes to each graduate of Cameron Parish.

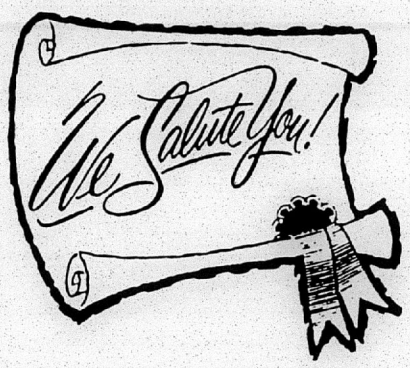

Cameron Pilot
Est. 1956
OFFICIAL JOURNAL OF CAMERON PARISH

Jerry & Joy Wise
Publishers
Jeffra W. DeViney
Adv. Director
STAFF MEMBERS: Shirley, Bunnie Peloquin, Donna Phillips & Annette Brown.

South Cameron Graduation



Wayne Batts, principal of South Cameron High School, announces the awards and graduation ceremonies for the Class of 1992 will be held on Thurs., May 21, at 7:00 p.m., in the South Cameron High School Gymnasium.

Valedictorian is Jenny Theriot, daughter of Mr. and Mrs. Walter Theriot.

Salutatorian is Misty Oliver, daughter of Mr. and Mrs. Andrew Oliver.

Other honor graduates who maintained a 3.0 grade average or better throughout high school (in addition to the valedictorian and salutatorian) are Amy Denise Benoit, Stephanie Kae Broadus, James Warner Daigle, Michael Keith Dimas, Nanette Louise Domingue, Robbie Dean LaFosse, Troy Brandon LeCompte, Kerri Joy McCain, Adrienne Larissa Picou, Jeremy Joseph Porche, Geneva Danine Portie, Eric Shane Rutherford, Bryan Michael Trahan and Paul Frankie Weir III.

Graduates who will be receiving diplomas on Thursday night are Michael Tage Ardoin, Cristy Dell Ballard, Wendy Dawn Beard, Amy Denise Benoit, Kimberly Rechal Benoit, Christie Lynn Blackwell, Joseph Lamar Boudreaux, Stephanie Kae Broadus, James Savan Broussard Jr. and Robert Lloyd Carroll.

Also, Maria del Rosario Castillo Nieto, Stephanie Hope Clement, James Warner Daigle, Michael Keith Dimas, Nanette Louise Domingue, Albert Doucet Jr., John David Eakin Jr., Joseph Randall Fontenot Jr., Devin James Gallien and Helen Fae Gayneaux.

Also, Angie Marie Guidry, Amanda Nacole Harris, Michelle Lynn Jordan, Jared Kendall Labove, Robbie Dean LaFosse, Amelia Ann Lantier, Troy Brandon Lecompte, Kerri Joy McCain, Jennifer Kay McClelland and Mary Hope Nash.

Also, Lesley Joseph Nunez, Misty Rachael Oliver, Adrienne Larissa Picou, Jeremy Joseph Porche, Geneva Danine Portie, Heather Dawn Roberts, Dawn Michelle Rogers, Eric Shane Rutherford, Joshua Brian Soileau and Carey Don Sonnier III.

Also, Mary Jeanne Stoute, Dawn Michelle Theriot, Jenny Naomi Theriot, Selena Nicole Thompson, Bryan Michael Trahan, Jonathan Paul Trahan, Tracy Edward Webb, Paul Frankie Weir III and Charles Rusell Young.

HACKBERRY
Cont. from Pg. 7

ing, Ferrall LeBleu; Coach's Award, Tony Constance, Jody Seay; Best Defense, Marvin Simon; Free Throw, Ferrall LeBleu; Sportsmanship, Charles Davis; Most Improved, David Vincent; Scholastic, Tuan Murray; Most Valuable, Ferrall LeBleu; All Around Girl, Ashley Hewitt; All Around Boy, David Vincent.





Today's Graduates are tomorrows winners.

Congratulations ON YOUR ACHIEVEMENT

Richard Carroll



May you dedicate yourself to ever higher goals throughout your life.



Warm Wishes for your future!

WE LOVE YOU!
Aunt Pam & Uncle Wade
Lisa, Wade, Jr.
Mia, Justin & Amy

Cam Tool & Machine Shop

We Salute The Graduating Class Of '92



Today's Graduates Are Tomorrow's Winners!

DeBarge Convenience Store
Hackberry



YEA GRADS 92

You Deserve to Celebrate!

We're proud of you all, and wish you the best for the future.

Savoie Lumber & Hardware
Creole

Best Wishes as you continue onward & upward, Graduates!



and now, the world

KAJON FOOD STORES

THE PICOUS;
Pete, Mary
Adrienne
& Trey
Cameron



You Earned It!

With diploma in hand, you can open any door.

GOOD LUCK GRADS

DeLaunay's Health Mart
775-7198
Cameron



Wherever Your Grad Goes — Send The Pilot With Them!!

A Year's Subscription to the Cameron Pilot is the Ideal Gift!

*It will be received and appreciated 52 times a year.

*It's something that every graduate on your list will appreciate!

*And it's economical! The cost is only $14.28 a year in Cameron and Calcasieu; $16.32 a year elsewhere in Louisiana and $25.50 elsewhere in the U. S.

*A gift Card will be sent to the recipient announcing your gift.

TO START YOUR GIFT SUBSCRIPTION, JUST FILL IN THE ORDER BLANK AND BRING BY Clipper Office Supply on School Street in Cameron or mail to P. O. Box 995, DeQuincy, La. 70633 along with check, cash or money order.

Gift Recipient Name.....

Address .....

City..... State..... Zip.....

How do you wish you
Gift Card Signed?.....

Graduation

"The best of times...

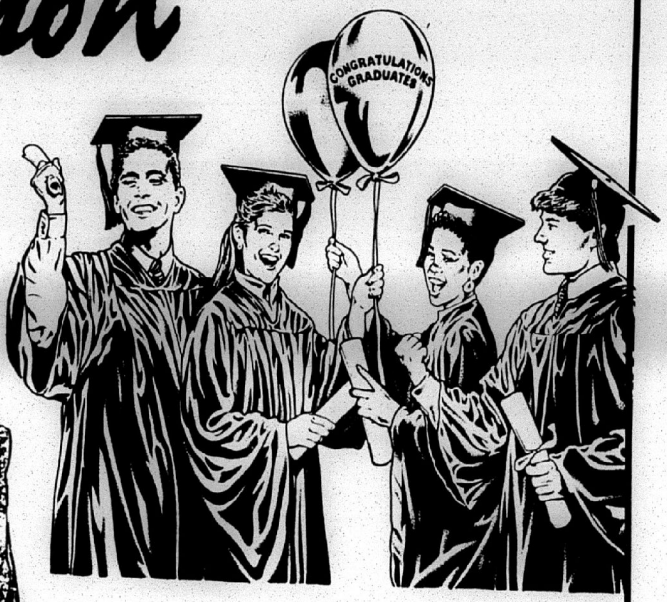



and the worst of times,"

It should not be the way our friends and family remember your graduation!

These are party times, Graduation nights and hopefully memories that live for years. That is, if you. . .

Please Do Not Drink And Drive!!

Make Your Graduation Night A Happy, Joyous Occasion!

Public Service Announcement Presented by Cameron Pilot

Ca. eron Pilot

Cam a. 70631

Cameron -- The Outdoors Parish

35¢

May 28, 1992 | 35th Year--No. 52

Fraud ...tence is give... ...ere

By GENEVA GRIFFITH

Todd Ballard Hines, 29, La Charles, was sentenced to four years in the Department of Corrections in 38th Judicial District Court last week by Judge H. Ward Fontenot.

This time to be served is concurrent with charges in Calcasieu Parish.

He is also to serve six months in the Cameron Parish Jail on a theft charge of $70 from the pastor of the Big Lake Gospel Tabernacle Church. His charge of unauthorized entry of a building was amended from burglary of the Big Lake Gospel Tabernacle.

Hines was arrested on charges of burglary, a count of theft, theft by fraud (by fraudently telling another church pastor that his wife was stranded in a car, thus receiving money from him), and ...inal damage to property ...ing the front door of a ...ince on Dec. 28, 1991.

Also, on Dec. 25, 1991 he was arrested for another count of theft by fraud (by telling another person that his wife was broken down in a car and securing money from him.)

Then on Jan. 2, 1992 he was again arrested for two counts of theft by fraud by misleading two Holly Beach and Johnson Bayou store owners by telling them the same story and receiving money from them.

Hines was also ordered to make restitution to victims, to receive an equal share, if any is made.

Hines was represented by Ron Ware, Public Defender's Office, and was prosecuted by Glenn Alexander, Cameron Parish District Attorney and Cecil Sanner, Assistant District Attorney.

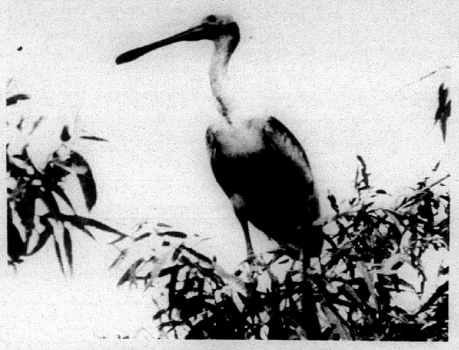

Roseate Spoonbill at Lacassine
(Photo by Chris Simon)

House votes boat user fee repeal

Congressman Jimmy Hayes has joined a majority of his colleagues in the House of Representatives in voting to repeal the Coast Guard recreational boat "user fee."

Hayes has opposed the user fee since it was first enacted three years ago, and is an original co-sponsor of the legislation that led to the vote to strike the fee.

Hayes said, "Many boat owners in southwestern Louisiana have never even seen a Coast Guard vessel. The boat user fee has been a perfect example of what is wrong with government -- people are paying an extra tax for a service they literally never see."

The user fees have been widely unpopular among the boating community, which has led to only 611,167 out of the 4.1 million boat owners in our country paying for their user decal. Out of the $130 million that the government expected to collect, only $22.3 million has been paid. Fees range from $25 for a 15 foot up to $100 for boats larger than 39 feet, with fines for non-compliance reaching up to $5,000.

"This fee amounts to another tax on the middle class, who has already been grossly overburdened by our government," sayd Hayes. He cited as evidence that 52 percent of all boat owners earn less than $35,000 per year, and 74 percent of all boaters earn less than $50,000 yearly.

Shrimping begins soon

Opening of the brown shrimp season in Zone 1 is set for 6 a.m. June 1, 1992, and in Zone 3 for 6 a.m. June 1, 1992. Zone 1 is located from the Mississippi state line to South Pass of the Mississippi River. Zone 3 stretches from the western shore of Vermilion Bay and Southwest Pass at Marsh Island to the Texas state line.

Education partners program explained

The Cameron Parish Chamber of Commerce monthly meeting was held at the Chamber office on Main Street.

Hackberry put in a bid to have the 1993 Citizenship Award banquet on Jan. 18, 1993 with John DeBarge and Jimmy Brown as co-chairmen.

Rodney Guilbeaux, Chamber president, reported that Cameron State Bank had repaired the Chamber sign that was almost completely destroyed during the recent high winds.

Ed Kelley gave a report from the tourist committee and stated that the new Cameron Parish brochure should be out this week for distribution.

Guilbeaux presented Geneva Griffith with a Chamber plaque and said the chamber had voted to make her an honorary member.

Gloria Mayard explained the Conoco "Partners In Education" project, which is a program in which a partnership is formalized between a business and a public school for the purpose of enriching the educational process by direct involvement.

She called on the Chamber to get involved in sharing the members' resources, time, talent and other expertise in the schools.

She pointed out that the schools benefit from the increased support and professional assistance from the participants.

Transportation offered here by Council

The Cameron Council on Aging announces the Cameron Parish Transit Riders fare schedule for persons 60 years of age or older as follows:

Fare for Cameron vicinity, 50¢; from community to community, $1.50; Cameron Parish to Calcasieu Parish, $5.00. Fares stated are per person. Preschool children may ride free if accompanied by a parent.

All persons who are not 60 years of age must pay fare as follows:

Fare for inside Cameron, 50¢; within Cameron Parish, $1.50; and outside of Cameron Parish (restricted to Calcasieu Parish), $5.00. All fares stated are per person. Preschool children may ride free when accompanied by a parent.

Splash Day set Saturday at Johnson B.

Splash Day will be held Saturday, May 30, at the Johnson Bayou Recreation Center and Pool from 2-7 p.m.

Refreshments will be served.

Oil drillers, birds co-exist on refuge

A recently completed study has concluded that oil and gas drilling operations in the Lacassine National Wildlife Refuge had no adverse effect on the nesting activities of birds in a nearby rookery.

According to lead researcher Chris Simon, the two-year study, funded by Shell Western E & P, Inc., included spending 45 days observing the birds' responses to vehicular traffic and drilling operations. "We concluded that nesting success in the rookery did not differ between the preliminary year (no drilling activities) and the drilling year," said Simon.

The rookery contained six bird species active in more than 70 nests. The species of primary interest was the Roseate Spoonbill, a colorful bird popular among bird watchers and photographers. Shell Western funded the second year of the study in conjunction with a gas drilling project completed at the Refuge last year. The study was performed by Simon and Doug Miller, researchers at McNeese State University.

Shell Western's funding of the study was one of several special tasks the company agreed to perform in its permit with the Refuge. According to company spokesperson Hal Edwards, Shell Western agreed to put shell and limestone on the well access board road to reduce disruptive noise caused by traffic. In addition, Shell Western eliminated all traffic between sunset and sunrise during the egg-laying and incubation period to give the birds a rest period.

"We also built a shell parking lot near the entrance to the well access road to give crawfishermen a safe place to park their cars and trucks while fishing, and we reparied a levee. Neither of these activities was in our permit, but we did them because they helped us and the Refuge," noted Edwards.

The Lacassine National Wildlife Refuge, located south of Jennings in Cameron Parish, was established in 1937 as a protected habitat for wintering waterfowl. The nearly 33,000 acres are used for recreation, including fishing, hunting and bird watching. The Refuge's primary purpose, however, is protection of a freshwater marsh habitat for migratory wildlife. The Shell Western drilling project took place during the spring and summer of 1991.

Rare seabirds are sighted in the Gulf

Gary Lester, biologist with the Habitat Conservation Division of the La. Department of Wildlife and Fisheries, observed the Brown Booby and the Masked Booby birds recently in the Gulf of Mexico.

The birds were sighted on the spring Pelagic Bird Survey conducted in the Gulf in March.

The unusual sightings have been recorded with the Museum of Natural Science at Louisiana State University. The two species of boobies are pantropical, which means that they range across all of the tropics of the world.

Boobies have streamlined, spindle-shaped bodies and are generally white. They have straight, sharp bills and all dive for fish from spectacular heights over water, then chase their prey underwater.

The Brown Booby is a dark chocolate brown on its upper body and the Masked Booby is also called the Blue-Faced Booby because of its grey tinted face pattern.

They are both very rare seabirds.

Council meeting

Dinah B. Nunez, Executive Director, has announced that the Cameron Council on Aging and the Cameron Community Action Agency boards of directors will meet on Tues., June 9, at 10:00 a.m. and 11:00 a.m.

The meetings will be held at the Cameron Senior Center.

The general public is invited to attend the meetings.

Group formed

A parent support group for parents of children with Attenton Deficit Deficienty is being formed.

For more information, call Becky at 775-5415 or 775-5442.

Summer school set at S. C.

Summer school classes will be held at South Cameron High School June 8-July 31 with registration set at 8 a.m. on Monday, June 8 in Tarpon Hall.

Classes to be offered are English I & II, General Science, Biology, Algebra I, Geometry, American History and World Geography.

Tuition will be $100 for one subject or $150 for two. The classes are open to any student in the parish.

For more information contact Jimmy Marcantel at 542-4628 or 542-4419.

Picou named

Adrienne Picou of South Cameron high school was named the All Around Cowgirl at the DeRidder High School Rodeo May 15-17.

She placed first in the girls cutting horse event, first in barrel racing, second in breakaway roping, and third in pole bending.

Shawn Mays of Hackberry tied for third in bareback riding.

Jinks named for program

Mendy Jinks of Johnson Bayou High School has been selected to attend the Rogers State College Environmental Science and Math Center's summer program. Mendy is one of 50 students from a five state area selected to attend this progam in Claremore, Okla.

Mendy will attend classes in Environmental Chemistry, Environmental Biology, Environmental Math and Career Development.

She will also participate in extensive field work and research at the 120 acre Rogers State College Conservation Education Reserve.

Her final week of the six week program will be spent on a Gulf Coast Field Study Trip which will begin in San Antonio and continue through Corpus Christi and South Padre Island. Two days will be spent on the Gulf Coast visiting local sites and studying on an ocean going vessel.

"Mendy is a hard-working student", states her Biology teacher, David Anderson, "and deserves this all expense paid learning opportunity."

Hurricane Task Force holds meeting here

By GENEVA GRIFFITH

The Southwest Louisiana Hurricane Task Force met in Cameron Parish recently to discuss the Regional Evacuation Plan for the upcoming hurricane season.

Hosting the event was the Cameron Parish Police Jury and Civil Defense Director Hayes "Pete" Picou, Jr., in the Cameron Fire Station.

Mike Patin, chairman of the Task Force, from St. Martin Parish, conducted the meeting.

Representatives were present from the twelve parishes along the Gulf Coast - Acadia, Assumption, Calcasieu, Cameron, Iberia, Iberville, Jefferson Davis, Lafayette, St. Martin, St. Mary, Terrebonne and Vermilion.

Present were Civil Defense personnel, jurors and employees of the Weather Bureau.

William J. Croft, Assistant Director of the Office of Emergency Preparedness from Baton Rouge, was also on hand.

Discussions were held on how the Task Force can educate, protect, and save lives through the coordination of communications, transportation, evacuation, reception, and relocation of area residents in the event of a hurricane.



SHOWN AT a meeting of the Southwest Louisiana Hurricane Task Force in Cameron were Mike Patin, Task Force chairman; Pete Picou, Cameron Parish CD director; and Col. William J. Croft, assistant director of the Office of Emergency Preparedness.

(Photo by Geneva Griffith)



Cheerleaders perform award winning skit at Barbe High

These ten members of the South Cameron Elementary School cheerleading squad acted their award-winning drunk driving skit before students at Barbe High School recently.

The cheerleaders - who won a second place for the skit at the January Fur Festival - were at Barbe assisting area lawmen in their "Don't Drink and Drive" campaign.

Margaret Wolfe, one of the squad sponsors, said she came up with the idea after her daughter survivied a car crash involving a drunk driver.

Shown on the front row from left to right are Courtney Isgitt, Brittany McDaniel, Bethany Nunez, Terri Lynn Conner, Rebekah George and Sabrina Wolfe. Shown from left to right on the back row are Erica Nunez, Valari Martaronа, Julie Thomas and Charmaine Trahan.

(Photo Courtesty American Press)

CAMERON OUTDOORS

By Loston McEvers

Is our time coming . . ?

Last year we heard of Proposition 200, to be in the November General Election in the state of Arizona. Well, at the time it sounded stupid, funny - they can't do that. Well, as the month of November draws near we see some worried hunters, fishermen and outdoors people in that state. We also see many other states watching closely as to what can happen to Arizona could surely happen to any other state in the United States.

Last fall we heard about a group of Animal Rights people called Earth First. It appears they dressed like hunters and shot cattle and sheep during the hunting season. Some say it was just a made up story, some say it isn't. What is not a story and is true is the election to be held in Arizona this November, that we better keep up with to know what goes on, in case this should ever happen to our state.

Wildlife experts agree that Proposition 200, if passed, will effetively bring to an end all hunting, fishing and trapping in that state.

People have organized to defeat this thing on the November election ballot.

The Arizona Game and Fish Commission was the first to start the ball rolling, stating that this would give Arizona a state animal rights policy unknown in the nation.

What the Proposition 200 is saying if passed, is the people of Arizona are to make public lands safe and humane for all creatures and to manage our wildlife and protect our property by humane and non-lethal methods.

It is believed enforcement of the policy to manage wildlife only by non-lethal methods would prohibit all recreational fishing, hunting and trapping that the state of Arizona now enjoys.

It is also said by the Commissioners that even the use of mouse, gopher and rat traps on public lands, which would include public schools and hospitals, would be prohibited. Top national wildlife lawyers agree that this is what will happen if this proposition is voted on. They say voters who vote yes are saying it's evil to hunt, fish and trap.

You know what I see at stake is nothing less than their rights, your rights, my rights, our children's and grandchildren's rights to hunt, fish and trap in the state of Arizona taken away.

Who would have ever thought something like this would ever happen, especially in this great U.S.A. This is serious, people, as our state, "the Sportsman's Paradise" could be on the list. Could this happen to us? You know darn well if they conquer one state, they won't stop until they conquer 49 more states.

Can you stop again and think - here it is, residents of one of the United States of America will vote in November whether to ban hunting, fishing and trapping. It's that simple but very, very serious.

We've also got to think of what this anti-hunting etc., would do to the economy of Arizona. Think of the farmers and ranchers. No more killing of birds or animals such as coyote or wolves or trapping them. They'll eat up a rancher, and disease will surely be spread. What about human contact with infected animals, such as rabies. It would also end wildlife conservation, which would really endanger all of the wild animals and birds and fish as well.

The state's farming and ranching brings in $1.5 billion and they lose over $20 million a year to predators of livestock and crops. This would increase their loss.

I think this ban would be a financial disaster to the farmers and ranchers of that state. This would also drive up prices of consumer goods when checked out at the grocery store.

There's also $2 billion for the state in licenses, supplies, etc. for hunting, fishing and trapping that would be lost - even the wildlife conservation would end.

There are many out of state animal rights organizations pushing for this and of course they won't be affected because only those who live in Arizona or travel there to hunt, fish or trap will be affected.

This is bad for wildlife and bad for the people.

I wanted you to know what's happening around that could happen here.

THE CAMERON PARISH PILOT (USPS 085980) is published for $14.28 per year (Cameron and Calcasieu Parish) by Mr. and Mrs. Jerry E. Wise, editors and publishers, P. O. Drawer J. School Street, Cameron, Louisiana 70631-8998. Second class postage paid at DeQuincy, Louisiana. POSTMASTER: Send address changes to THE CAMERON PARISH PILOT, P.O. Drawer J, Cameron, Louisiana 70631-8998.

Your Key To A Great Deal!
LANCE MUDD
Sales Representative
Come By Today & Save"!
LAKE CHARLES NISSAN
NISSAN
Give us a chance to earn your business!
1-800-467-8038
1410 E. Prien Lake Rd. • 477-8038

FEEDING PERIODS

Friday, May 29 - best, 9:22 a.m. and 9:47 p.m.; good, 3:12 a.m. and 3:33 p.m.

Saturday, May 30 - best, 10:02 a.m. and 10:37 p.m.; good, 4:02 a.m. and 4:17 p.m.

Sunday, May 31 - best, 11:02 a.m. and 11:32 p.m.; good, 4:52 a.m. and 5:12 p.m.

LA. FISHING WEEK

The Louisiana Wildlife and Fisheries Commission has set June 1 thru June 7 as Louisiana Fishing Week.

Red snapper workshops set

The Gulf of Mexico Fishery Management Council will conduct a series of ten workshops to receive public input in identifying problems in the commercial red snapper fishery, and to discuss the concept of direct effort management, i.e., limited access.

In Louisiana, workshops will be held at the following locations:

Belle Chasse, Thurs., June 4, from 7:00 - 11:00 p.m. in the Belle Chasse Auditorium of the Plaquemines Parish Government Building on 106 Avenue G.

Larose, Fri., June 5, from 12 noon - 4:00 p.m., at Larose Regional Park at 2001 East 5th Street.

Cameron, Thurs., June 11, from 12:00 noon - 4:00 p.m. in the Police Jury Annex at Courthouse Square.

The red snapper stock is considered to be in an overfished state, and the current fishery management plan is designed to rebuild stocks to a level that can support continuing harvest at maximum sustainable yield by the year 2007.

Since 1990, the fishery has been operating under a quota. In 1991 the commercial fishery filled its allocation in August and commercial harvest was closed until Jan. 1, 1992. In 1992, the commercial sector filled its allocation of 2.04 million pounds in just 53 days. The recreational fishery will also most likely exceed its 1992 allocation of 1.96 million pounds.

The workshops will give the public an opportunity to express their opinions regarding problems and potential solutions for the fishery.

The Gulf of Mexico Fishery Management Council is one of eight regional Fishery Management Councils which were established by the Magnuson Fishery Conservation and Management Act of 1976. The Gulf of Mexico Fishery Management Council prepares fishery management plans which are designed to manage fish resources in the 200-mile limit in the Gulf of Mexico.

We here in La. have about 800,000 anglers who bring in over $1 billion to our economy, plus all the licenses and taxes. There monies also help our state biologists to keep up and see how to improve or better our fishing in this state.

Something that I found quite interesting was that all the projects to stop coastal erosion in our state have been paying off. Remember like the Christmas tree project that has been going on for a couple of years. We see many such projects such as the one between Holly Beach and Constance Beach.

According to the Corps of Engineers, erosion on the coastal plain has gone down from 40 square miles a year to 20 square miles a year. Some say it is only 5 percent reduction, but no matter, we are seeing an effort to keep from losing so much land to the Gulf waters.

Some of the projects in our parish to help conbat erosion are: Cameron-Creole Watershed Protection, Sabine Refuge Protection, West Hackberry Plantings and Cameron Prairie Refuge Protection which should be funded for the 1992-93 fiscal year.

S. Cameron club at Achiev. Day

Over 150 4-Hers from across the parish participated in this year's Cameron Parish 4-H Achievement Day, held in Grand Lake on April 4. The South Cameron High School Jr. 4-H club was represented by nine members at the event.

Participating were Shannon Suratt, Michael Sellers, Sarah Henry, Mark Miller, Danielle Shay, Jennifer Savoie, Scott Canik, Jennifer Harper, and Kristi Jo Dupuie.

The group took home more than 20 individual ribbons and also placed third with their club yell.

Reporter, Kristi Jo Dupuie

Hackberry 4-H

The Hackberry High School Sr. 4-H Club elected officers for 1992-93, as follows:

President, Courtney Devall; vice-presidents, Will Aucoin and Jeromy Nolan; treasurer, Elise Billedeaux; secretary, Angela Seay; reporters, Timmy Seay and Jolene Simon; parliamentarians, Ben Carpenter and Tracie Vincent; recreation leaders, Daniele Delcambre, Cheri Gray and Ashley Seay.

New Novels told

New novels at the Cameron Parish Library include:

Death by the Light of the Moon, Joan Hess; The Lynching, Bennie Lee Sinclair; Afterward, Catherine M. Rae; Remember, Barbara Taylor Bradford; Spotlight on Love, Irene Hannon.

Beyond Legal Limits, Alma Blair; House of Secrets, C. V. Boeckman; Savanna Sunset, Lynda Stowe Landers; Desert Magic, Alice Sharpe; Before Summer Ends, Linn Lavelle.

Termite Swarming Season Is Here
Be On The Lookout For Flying Insects! They May Be TERMITES!!
• CALL FOR YOUR INSPECTION TODAY •
McKenzie Pest Control, Inc.
Stan McKenzie - President & Entomologist
Keith Dubrock - Vice President & General Manager
SENIOR CITIZEN DISCOUNT
717 Gulf Street Lake Charles 478-7826

JACK HEBERT'S HWY. 90 SULPHUR 527-6391
ALLSTAR Pontiac GMC Truck, Inc.
Your Explorer and Auto Form Dealer
1992 GMC Safari Passenger Van
High back front bucket seats, A/C, 4.3 V6 engine, auto, AM/FM cassette, cruise & tilt.
$14,997 After $500 Rebate + TT&L Stk. #3112
1992 GMC Extended Cab Truck
Stock #T22-2
$13,997 After $500 Rebate Plus TT&L
Air conditioning, tilt, cruise, AM/FM/cassette
U.S. Armed Forces Personnel Only Special $800.00 Down Payment Given By General Motors.
Up to $500.00 cash down for U.S. Armed Forces Personnel turnaned by Pontiac and GMC Trucks with your $500 cash down in addition to All Star low prices and all factory rebates with GMAC financing
1991 SONOMA CLUB COUPE
$10,997 plus TT&L
High back bucket seats, A/C, V-6, Radio, Cassette, Tilt, SLS Sports Equipment, 1,000 Rebate.
Stk. No. T421-1
1992 GMC 1/2 TON PICKUP
Long Wheel Base, Air Conditioning and much more.
Stock No. T281-2
$10,999 After $400 Rebate

Don't Get Burned!
FRY NOW • PAY LATER
Only You Can Prevent Skin Cancer. . .
HOW CAN YOU PREVENT SKIN CANCER?
Even though overexposure to the sun is the leading cause, it isn't necessary to give up the outdoors in order to reduce your chances of developing skin cancer. Just use good sense and simple measures whenever you work or play in the sun — repeated sunburns are particularly risky.
Cover Up with a wide-brimmed hat, and a bandanna for your neck; wear long-sleeved shirts and pants the sun can't penetrate.
Use Sunscreens to help prevent skin cancer as well as premature aging of your skin. You'll want a Sun Protective Factor (SPF) rating of 15 or higher. Women can get a little added protection by using tinted opaque cosmetic foundation along with a sunscreen. Apply sunscreen at least an hour before going into the sun and again after swimming or perspiring a lot. Don't use indoor sunlamps, tanning parlors or tanning pills.
Know The Ways Of The Rays for your best protection. You can get burned on a cloudy day. And the rays can reach down into three feet of water. Try to stay out of the direct sun at midday, as the sun's rays are strongest between 11 a.m. and 2 p.m. And beware of high altitudes — there's less atmosphere to filter out the ultraviolet rays. Skiers should remember that snow reflects the sun's rays, too.
Whatever your skin type, do a monthly self-exam of your skin to note any moles, blemishes or birthmarks. Check them once a month and if you notice any changes in size, shape or color or if a sore does not heal, see your physician without delay.
Small in Size, Big in Service, Close to Home.
SOUTH CAMERON MEMORIAL HOSPITAL
542-4111 Ambulance: 542-4444

Wishing Someone Happy BIRTHDAY ??
PLACE A BIRTHDAY AD WITH THE PILOT
ONLY $15.00 or $22.50
(Includes Photo & Artwork)
Send your request with photo along with payment to: Cameron Parish Pilot, P. O. Box 995, DeQuincy, La. 70633. Birthday ads must be signed.
Deadline Each Week Is Tuesday!

Awards presented at Hackberry graduation

Hackberry High School held its commencement exercises May 22, 1992 in the school auditorium.

Mistress of Ceremonies was Michelle Hantz. The salutatory addresses were given by Richard Abshire, son of Mr. and Mrs. Richard Abshire and Michael LeGros, son of Mr. and Mrs. Alex LeGros. The valedictory address was given by Michelle Hantz, daughter of Mr. and Mrs. Clifford Hantz.

Recipients of the American Legion Awards were Michelle Hantz and Jesse Raffield.

The Outstanding Agriculture Student Award was presented to Chris Fountain.

The Lions Club Award for Citizenship was presented to Michelle Hantz.

The WOW American History Award was presented to Michael LeGros.

The Lake Charles Valley of Freemasonry Patriotism Awards were presented to Olite Nunez and Jesse Raffield.

The VFW Awards for Effort were presented to Michelle Hantz and Chris Fountain.

Jostens Medals were given to the following for categories listed:

Attitude - Michelle Hantz; Cooperation - Jenny Toups; Dependability - Michelle Hantz; Leadership - Chasitie Mitchell; Achievement - Michelle Hantz; Best All-Around Girl - Michelle Hantz; Best All-Around Boy - Jesse Raffield.

The Valedictorian and Salutatorian Awards, sponsored by Devall Towing, Inc., were presented to Michelle Hantz, Richard Abshire and Michael LeGros.

Michelle McInnis was presented the Outstanding Home Economics Student Award.

The Substance Abuse Peer Leadership Award was presented to Michelle Hantz.

Scholarships were presnted to Jenny Toups, Michael LeGros, Marvin Simon, Richard Abshire, Michelle Hantz and Layne Kyle.

Diplomas were presented by Mrs. Pam LaFleur, principal.

South Cameron 4-H clubs meet

The South Cameron High School Jr. and Sr. 4-H Clubs held their monthly meetings together on May 7. The purpose of the meeting was to elect officers for the coming 4-H year.

Elected were: President - Tricia Trahan; Vice-President - Nancy Jo Clark; Secretary - Jennifer Savoie; Reporter - Kristi Jo Dupuie; Treasurer - Patrick Hebert; and Parliamentarians - Michael Styron and Laricia Boudreaux.

Also, a special executive committee was elected to carry out certain duties during the year. The members are Danielle Shay, Joanne Perry, and Shawn Bonsall.

Don hand to present record book awards for the 1991-92 year was 4-H agent Barrett Courville. Other awards and recognitions made were: Key Club Award - Kerri McCain and Tricia Trahan, and Crain Brothers Scholarship - Kerri McCain.

Mr. Courville also introduced Miss Shannon Suire, Cameron's new 4-H agent, to the group. The group also said good-bye to Mr. Courville, who is tranferring to another parish.

Reporter, Kristi Jo Dupuie



THESE WERE some of the persons attending the recent caregivers group meeting held at the Cameron Senior Center. Persons caring for elderly or disabled persons in the parish are invited to attend the monthly meetings. For more information call 775-5668.

McNeese registration

Late registration for the 1992 summer session at McNeese State University will be held Tuesday through Thursday, June 2-4, 8-11:45 a.m. and from 1-4:30 p.m. and Monday, June 8, from 8 a.m. - noon, according to MSU Registrar Linda Finley.

Students must be admitted to the university and must obtain a trial schedule from their faculty adviser prior to registration.

To register, students should report to the Parra Ballroom in the student union to have classes entered in the registration terminal. Students then pay fees at the cashier's office in Smith Hall.

Students who receive financial aid must present a schedule/invoice at the financial aid office in Smith Hall to pick up a voucher and/or loan check.

A $50 late fee will be charged to those who enroll in four hours or more during late registration.

Students who have already registered and paid their fees for the summer session may drop or add classes by telephone on Friday, May 29, and Wed., June 1, from 8 a.m. - 5:30 p.m.

After dropping or adding classes by telephone, students must pick up a new schedule/invoice in the Parra Ballroom Tuesday - Thursday, June 2-4, from 8-11:45 a.m .and from 1-4 p.m. and Monday, June 8, from 8 a.m. - noon.

Students may drop or add classes using a drop/add form Wednesday, June 3, and Thursday, June 4, from 8-11:45 a.m. and 1-4 p.m. and Monday, June 8, from 8 a.m. - noon in the Parra Ballroom. Drop/add forms are available from faculty advisers.

Students who turn in drop slips after Monday, June 8, will not be eligible for a refund. Additional charges for added classes must be paid by noon June 8.

For more information on MSU's late registration or the summer session, contact the Registrar's Office at 475-5145.

Breaux takes basic training

Marine Pvt. Glen E. Breaux, son of Larry P. Breaux Sr., grand Chenier, recently completed recruit training.

The 1991 graduate of Sam Houston High School, Lake Charles, joined the Marine Corps in January, 1992.

Church plans annual program

Macedonia Baptist Church of Cameron will celebrate its fifth year Mission Annual, Sunday, May 31, at 3 p.m.

The Rev. Clifford Moore, associate minister of St. Peter's Baptist Church, Port Barre, will be the guest speaker, according to the pastor, Rev. Willie Smith.

Nunez family reunion to be in Maurice

The Nunez family reunion will be held Sunday, June 14, at Maurice, La., in the Woodmen of the World Hall. Registration will begin at 9 a.m. A donation of $1 per person will be accepted at the door. Family members are requested to bring their own food and drinks.

For further information, contact Marcus Campbell at 318-873-4223 or write to 501 Sellers Rd., Duson, La. 70529.

Read the Classifieds

Asthma program is taken by students

Cameron Parish School Nurse, Nell Colligan, R.N., announced that certificates of merit will be awarded to Cameron Parish students for completing a study program entitled, "Learn Asthma Control in Seven Days."

Pre-school age students (*) whose mothers belong to the support group and completed the workbook for them will also receive certificates.

The workbook is an activity of the Asthma Control Support Group that has been formed in each school of the parish for parents of students who have asthma.

Students who will receive their certificates at their school's Awards Day ceremonies are:

Cameron Elementary: Neal Felton, Sharika January and Amy Racca.

Grand Lake High School: Kelli Walker.

Grand Chenier Elementary: Nichole S. Chauvin, Tiffany Richard and Sarah Richard.

South Cameron Elementary: Brandi Duhon, Jody Duhon, Krystal N. King, Bethany Nunez, Jordan Rutherford*, Michael Simien and Sabrina Wolfe.

Hackberry High School: Derick Busby, Savannah Miller, Jake Welch, Brennan Duhon, Landon Duhon and Zachary Esthay*.

Tide charts are available

Kevin A. Savoie, Assistant Area Fisheries Agent, announced that the local County Agent's Office has the tide prediction charts for Calcasieu River at Calcasieu Pass.

Anyone wishing a copy can contact the office at (318) 775-5516, or P.O. Box H, Cameron, La. 70631.

Tourism meet

Margaret M. Moore, resource development specialist, LSU Extension Service, will make a presentation on rural tourism and hospitality training at a meeting of the Cameron Parish Tourist Commission to be held at the Police Jury building in Cameron at 6:30 p.m., Thursday, May 28, according to Langford Peavy, commission chairman.

Meetings of the commission are open to the public.

100% MAJOR MEDICAL
EXAMPLES: I M DEDUCTIBLE
Ages

19-29	39.40
30-34	53.70
35-39	62.90
40-44	74.10
45-49	86.90
50-54	104.30
55-59	120.50
60-64	128.80
Dep Child	22.40

We will call you back same day, with your quote.
1-800-737-3492
CALL TODAY!

Sales & Service — New & Used
We Service All Makes & Models
In Lake Charles
Shetler Lincoln-Mercury
478-1720 3201 Hwy. 14

CAMERON PARISH LEGAL NEWS
A Business report of current & credit information
Published weekly & mailed 1st Class to subscribers with up to date Cameron Parish information on: Suits, Judgments, Oil & Gas Leases, Deeds, Leases, Charters, Mortgages, Chattels, Births, Probates, Wills, etc.
Call or write for sample copy or subscribe to:
LEGAL NEWS PUBLICATIONS
BY
THE DAILY DOCKET, LTD.
P. O. Box 4831, Lafayette, LA. 70502 (318) 237-4000

HELPING YOU IS WHAT WE DO BEST!!
Contact your Farm Bureau Agents Gary Duhon, Wilson LeJeune and Tim Dupont for all you insurance needs.
• Automotive
• Life
• Health
FARM BUREAU INSURANCE
Compare our Rates and Services
Call: 542-4807
Cameron Parish Farm Bureau
Located off Hwy. 27 - Creole

GAS APPLIANCE CO.
Butane Gas
FOR HOMES BEYOND THE GAS MAINS
Cooking - Water Heating
Refrigeration
Fast - Clean- Economical
Freezers and
Air Conditioners
Butane Gas Ranges
Water Heaters
Gas Appliance Company
1227 Ryan - Lake Charles
Phone: 439-4051

CALL US TOLL FREE!!
OUR NUMBER IS:
1-800-256-READ (7323)
CAMERON PILOT

Edward D. Jones & Co.
Serving individual investors since 1871.
• Stocks
• Mutual funds
• Bonds
• Government securities
• Tax-free bonds
• CDs
• Money-market funds
• IRAs
...and much more!
Call or drop in today!
WARREN MERCER
4999 Common Street
Lake Charles 474-6087
1-800-737-7998
Edward D. Jones & Co.*
Member New York Stock Exchange, Inc.
Securities Investor Protection Corporation
Serving individual investors from more than 1,700 offices nationwide.

OPEN 7 DAYS A WEEK
Specials Good May 28 - June 7
Quantity Rights Reserved
BAG MORE FOOD BARGAINS HERE
12 Oz. Pkg. ARMOUR BACON 99¢
Farmstead - 1% MILK Gal. $1.99

Boneless RUMP ROAST	Lb. $1.69	CANTALOUPES	Lb. 99¢
BOTTOM ROUND STEAK	Lb. $1.89	PEACHES	Lb. 79¢
Tenderized ROUND STEAK	Lb. $1.99	CARROTS	Lb. 39¢
EYE OF ROUND STEAK	Lb. $2.99	In-Valley CURLY Q FRIES	32 Oz. $1.99
BEEF SPARE RIBS	Lb. $1.19	HYDE PARK BREAD	Loaf 59¢
LYKES HOT DOGS	12 Oz. $1.19	Kleenex BATHROOM TISSUE	4 Roll Pkg. 99¢
FRYER BREAST QUARTERS	Lb. $1.19	Asst. Betty Crocker HAMBURGER HELPER	7.5 Oz. $1.59
KRAFT VELVETTA CHEESE	12 Oz. $1.99	French's WORCHESTERSHIRE SAUCE	10 Oz. 99¢
Kraft GREEN ONION DIP	14 Oz. 99¢	Campbell's CHICKEN NOODLE SOUP	10.8 Oz. 2/$1.00
Kraft FRENCH ONION DIP	14 Oz. 99¢	POST HONEY COMB	14.5 Oz. $2.99
Country Crock MARGARINE SPREAD	$1.79	Hyde Park POTATO CHIPS	6 Oz. 89¢

ULTRA TIDE (With Bleach) 80 Oz. $5.89
Campbell's PORK & BEANS 16 Oz. 2/89¢
— HOURS —
Mon. - Fri. -- 6 a.m. - 7 p.m. — Sat. & Sun. - 7 a.m. - 7 p.m.
BROWN'S Market & Deli
Pat Brown, Owner Hwy. 82, Cameron 775-7145



Roy M. Raftery, Jr.



R. John Guilbeaux



Owen Pickett

Cameron State announces several new appointments

The board of directors of Cameron State Bank has announced the addition of several new members to key positions on the bank staff.

Roy M. Raftery, Jr. has been named executive vice president. He joins the bank with 26 years of experience with First National Bank of Lake Charles, where he served as executive vice president. He will assist with the overall management of the bank.

Raftery received a Bachelor of Science Degree in Business Administration from McNeese University and is a graduate of the University of Wisconsin School of Bank Administration. Raftery has completed AIB courses and the American Management Association President's Course.

Raftery resides in Lake Charles and has two children, Karen and Keith.

R. John Guilbeaux has been named senior vice president and Sulphur branch manager. Mr. Guilbeaux has 17 years of banking experience with First National Bank of Lake Charles, where he served as vice president and Sulphur branch manager.

Guilbeaux graduated from St. Louis High School and attended McNeese University, majoring in management. He completed the Louisiana Banking School of Supervisory Training Course and the Louisiana Bankers Association Cash Flow and Statement Analysis courses.

Guilbeaux resides in Sulphur, is married to Linda Charlene Guilbeaux, and they have three daughters: Amy, Alisha and Stephanie.

Owen "Red" Pickett has been named vice president and head of the Agricultural Lending Division. Mr. Pickett joins Cameron State Bank with 8 years of banking experience with Calcasieu Marine National Bank, where he served as vice president and head of Agricultural Lending, and an additional 7 years of agricultural lending experience with Jennings Production Credit Association.

Pickett received a Bachelor of Science Degree in Agriculture from McNeese University and is a graduate of the American Bankers' Association Graduate School of Agri-Finance at Iowa State University and the Graduate School of the South at LSU.

Pickett resides in Sulphur, is married to Patricia Jewell Pickett and they have one daughter, Katie Ellen. He is currently serving as Chairman of the Louisiana Bankers Association's Agricultural Committee.

Thomas Michael Rowe has been named assistant vice president and loan collection officer and joins Cameron State Bank with 13 years of banking experience with Calcasieu Marine National Bank and First National Bank of Lake Charles, where he served as assistant vice president.

Rowe received a Bachelor of Science Degree in Business Management at McNeese University and is a graduate of the National Commercial Lending School of the University of Oklahoma and the Southwest Graduate School of Banking at Southern Methodist University.

Rowe resides in Lake Charles, is married to Sheila Manon Rowe and they have one son, James Michael.

Peggy McGinnis joins Cameron State Bank as administrative assistant secretary to Mr. Raftery. Ms. McGinnis has 18 years of banking experience, the last 14 with First National Bank of Lake Charles where she served as Executive Secretary.

McGinnis graduated from LaGrange High School and has completed several AIB courses.

McGinnis resides in Lake Charles, is married to Dean McGinnis and they have three sons: Tracy, Trevor and Tryon.

Paula Ann Abshire joins Cameron State Bank as agricultural loan secretary to Mr. Pickett. Ms. Abshire has 7 years of banking experience and comes to Cameron State Bank from Calcasieu Marine National Bank, where she was the agricultural loan secretary.

Abshire graduated from Welsh High school and has completed the Principals of Banking Course at LSU. Abshire resides in Welsh.



Brent Nunez presents awards



Julie Boudreaux

Awards presented for United Way assistance

The Cameron Council on Aging has received a grant from the United Way of Southwest Louisiana. Brent Nunez, Police Juror, has served as the Campaign Chairman for the past year and has agreed to continue to serve throughout this year's campaign.

Mr. Nunez received an award for distinguished service and was able to present awards for participation to the Cameron Council on Aging, Cameron Community Action Agency and Cameron Drug Store, as well as Conoco and Cameron Waterworks Grand Lake Area. The awards were presented to agencies or companies with a high contribution rate among employees.

The upcoming campaign year kicks off in September.

Pictured above is Mr. Nunez making presentations to Dinah Nunez, Cameron Council on Aging, Gail Wolfe, Cameron Community Action Agency and Jimmy Colligan, Cameron Drug Store.

Recertifying for food set

The Cameron Community Action Agency is now recertifying persons who are eligible for the Food for Needy Families program. Anyone who has received commodities should call or come by the office on D Street in Cameron Parish before May 31, to be included in the July distribution.

Each family must provide proof of gross income for the household. A valid blue food stamp print-out is acceptable. If you have any questions, call 775-5145 asking for June.

Anyone who is not currently certified to receive commodities is invited to make an application at the office of Cameron Community Action Agency. Please bring proof of income at time application is made.

Supper is set

The annual "Beef for Father's Day" supper of the Cameron Parish Cowbelles Association will be held Wednesday, June 3, at 7 p.m. at the Creole Fire Station.

The Association will furnish the beef and iced tea and each Cowbelle is asked to bring their favorite covered dish and husband or date.

They are also asked to bring the recipe of the dish to be included in a cookbook.

Mae Ann Hebert, chairman of the event asked that those planning to attend please call her at 538-2255 after 5 p.m., or Earline Baccigalopi at 775-5283.

Center, pool open

The Grand Chenier recreation center and swimming pool will be open Tuesday through Sunday from 2 to 7 p.m. beginning May 26.

Admission to the pool is $1.50.

Boudreaux gets Xerox award

Julie Boudreaux, a junior at Johnson Bayou High School, will receive the 1992 Xerox Award in the Humanities/Social Sciences, presented by Xerox Corporation.

Xerox Award winners are selected on the basis of leadership and community services and the award is designed to recognize and reward the academic acheivements of outstanding students and to emphasize the importance of a broad educational background in preparing students for future careers.

The awards program recognizes students at high schools in all 50 states.

Karalee LaBove in Program

More than 1200 Louisiana students tested for the Creative Scholars Program this year. Students who score at or above the 90th national percentile qualify for recognition as creative scholars and are invited to participate in a two week summer program held at Natchitoches.

Two hundred Louisiana students have been selected for the program based on their test scores. Karalee LaBove is one of those students. Karalee was classified as a "Torrance Creative Scholar." This means her average score was at the 98th or 99th national percentile.

Karalee is a seventh grade student at Hackberry High School.

MUSING . . . By Bernice Denny

Lakeside--parish's ghost town

Once upon a time (as all good stories once began) Lakeside seemed destined to become a prosperous fair-sized town.

In the early 1890's, a century ago, Dr. I. E. Hall came from Letts, Iowa, to New Orleans for the Mardi Gras festivities. From there he traveled to Mermentau on the new railway line, the Southern Pacific. At Mermentau he boarded the Steamboat Olive and traveled down into Cameron Parish looking for land to buy. He found 3,000 acres of land in what is now known as Lakeside.

Dr. Hall purchased the property, moved his family in and made a trip to Florida to buy orange trees. Later, the carload of trees was planted. The grove was about to produce when the unprecedented freeze of 1895 killed them.

Undaunted, the good doctor brought in another carload of trees from Florida. They, too, were destroyed by a killing freeze the very next year.

His next venture was in cattle raising. Sickness spread like wildfire through the herd. Relying on his medical knowledge and skill, Dr. Hall dissected one of the cows in order to identify the illness. It proved to be charbon (anthrax). He contracted the disease himself and nearly died. Dr. Remage of Jennings was called to Lakeside to treat him.

Dr. Hall was a graduate of Rush Medical College in Chicago.

After he had settled at Lakeside, he induced twenty families from the North to move there also. He organized and became president of the Lakeside Irrigation Company. On its 6,500 acres, the company built irrigation canals and installed a pumping system, the first in the area.

Dr. Hall had a small hospital on his property and he managed to get a telephone line put up between Lakeside and Mermentau. It is said that on many occasions the line was cut by individuals who resented his prosperity.

Lakeside soon boasted a two-story hotel, a one-room school and a couple of stores.

The post office at Shell Beach, which served Lakeside, was managed by Duchamps, formerly of New Orleans. Jules deLaunay carried the mail there from Lake Charles.

Bridle paths were laid out at Lakeside. A country club in the planning stage failed to materialize.

Dr. Hall must have felt disappointment when his ventures failed. In 1902, he moved to Jennings where he practiced medicine. He died in 1939.

Boat bay to be closed at Sabine Refuge

Sabine National Wildlife Refuge Manager Will Nidecker announced that the boat bay of the Grand Bayou structure will be closed beginning Tuesday, May 26, to meet the needs of the drawdown management phase of the Cameron-Creole Management Plan.

The decision was reached after discussing management options with Miami Corporation and the president of the Cameron Gravity Drainage District. A combination of very low rainfall and strong incoming tides during the drawdown caused the decision to be made.

A schedule has been developed to meet management goals without total loss of public access for fishing and shrimping. The boat ba at Grand Bayou will be closed on weekdays and open on weekends. All the flap gates at Grand Bayou will be kept open.

During the periods of May 30 to June 3 and June 11 to June 16, one deep gate at Lambert Bayou will be open continously. The other three gates at Lambert Bayou will be open only on outgoing tides.

These two time periods are during the strongest tidal events of the month when the brown shrimp are most likely to move out of the marshes.

Monitoring of shrimp, tides, plants, and salinities will be conducted as frequently as possible to be sure that the management is effective. Changes in the program will be made as conditions dictate.

On June 16, the program will be re-evaluated to determine what managament actions will be taken for the next 30 days. The drawdown phase will end on July 15.



Kram honored in B. R.

Shown above attending a banquet honoring the the Older Workers of the Year of all of the parishes in Baton Rouge was Mrs. Annie Kram, Cameron parish's honoree, and Cameron Parish Police Juror Ray Conner, a member of the Silver Haired Legislature.

The parish Older Worker program is sponsored by the Cameron Council on Aging and the Governor's Office of Elderly Affairs.

At the banquet, Mrs. Kram was presented with a plaque by Lt. Gov. Melina Schwagman. Mrs. Kram was accompanied by Mr. and Mrs. Ray Conner, and Dinah Nunez, Council on Aging director.

Mrs. Kram is the cook for the elderly nutrition program funded by the Council on Aging and provided by South Cameron Memorial Hospital.

4 Lady Tarps named to All-Dist. team

By JOE MUELLER

The South Cameron Lady Tarpons have placed four players on the All District Softball Team announced last week. The team was picked by the district coaches.

The Lady Tarpons Shelly Broussard was chosen as a pitcher. She batted .371 and is a junior. Another junior chosen from the Tarpons team is outfielder Shantel Authement, who batted .515 on the year. The third junior selected was Joanna Perry, who was chosen as a utility player. Joanna batted .419 on the year.

The other player selected from the Tarpons was Brandi Sturlese, an outfielder who is a sophomore and batted .395 on the year.

The St. Louis Saints, who won the district title, had the outstanding player in the district in pitcher Rachel Reagan who hit an even .500.

The St. Louis coach, Julie Mancuso, was chosen Coach of the Year.

The Saints placed six players on the all district team.

Stephanie Clement of the Tarpons received honorable mention honors on the all district team.

Reunion set at G. Chenier Park

There will be a Boudreaux and Theriot reunion Sunday, June 7, at the Grand Chenier Park. Everyone is asked to bring a covered dish, lawn chairs and drinks. There will also be a $2 cover charge for each adult.

Live music will be provided.

New memorial books

New memorial books in the Cameron Parish Library are listed as follows, with names of the ones in memory and donors, respectively:

You Can Draw Animals, Billy Joe Storm by G. C. and Brenda Quinn.

Diz, Jody McCall by Grand Lake High School Faculty and Staff.

Football's Daring Defensive Backs, Jody McCall by TuTu, Zoe, Mike and Nick Savoie.

Today's Children, Beulah Richard by Bobby, Glenda, Mike and David Montie.

Visible Poor, Corrine Canik by Bobby, Glenda, Mike and David Montie.

Baseball's Finest Pitchers, Jody McCall by Bobby, Glenda, Mike and David Montie.

Exposing Myself, Geraldo Rivera, Hugh Baker by Jerome and Myra Rutherford, Tony and Eldie Cheramie.

Quilting, Corrine Canik by Danny, Charlene and Michael Boudreaux.

Cross-Stitch a Beautiful Christmas, Lydia Zitterick by Danny, Charlene and Michael Boudreaux.

Football's Punishing Pass Rushers, Jody McCall by Braxton and Norma Jeanne Blake.

Best Loved Stories Told At The National Storytelling Festival, Corrine Canik by Braxton and Norma Jeanne Blake.

Eat and Stay Slim, Beulah Richard by Braxton and Norma Jeanne Blake.

Beyond Beef, Corrine Canik by Cameron Parish Cowbells.

Summer reading program

The Cameron Parish Library will take part in the statewide 1992 Summer Reading Program, "Grins and Giggles - At The Library." The Summer Reading Program is sponsored by the Cameron Parish Library and the State Library of Louisiana.

Books and stories of humor will be featured at the Parish Library from June 3 to July 22. Children ages 3 years to 10 years may register for the Summer Reading Program at the Parish Library. For more information call 775-5421.

Hawaiian Facts & Figures

One of the most popular family vacation places in the world is Hawaii. Here are some facts about these lovely islands that may surprise and delight your whole family.

* * *

Though the Hawaiian islands are 3,000 miles from the U.S. mainland, they are only 2,000 miles from the nearest continent.

* * *

The largest island of the Hawaiian group is Hawaii, called the Big Island and the island on which that flavorful favorite of tourists and others, the Macadamia nut, is grown commercially.

* * *

Babe Ruth once planted a tree in front of the Hilo Hawaiian Hotel.

* * *

The first American ship to visit Hawaii was the Columbia, in 1789.

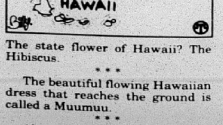

The state flower of Hawaii? The Hibiscus.

* * *

The beautiful flowing Hawaiian dress that reaches the ground is called a Muumuu.

* * *

About 2,000 people still speak the Hawaiian language. For a free brochure about traveling to these fascinating islands see a travel agent or call: (800) 2-HAWAII, toll-free.

911 system will be voted on by citizens

(Fifth in a Series)

In April of this year the Cameron Parish Police Jury created a special Communications district to explore the possibilities of establishing an Emergency 911 system. Parish emergency operations director Hayes Picou has stated that a parish wide integrated 911 system could supplement the other emergency planning system already in use.

The key to making a fully Enhanced 911 system work properly is a well developed and accurate Data Base. The system operates as follows: a caller needing emergency assistance dials 911, the call is routed to a telephone company central office which recognizes the telephone number of the caller and determines from which emergency service zone the call is coming.

Based on the data in the computer the emergency service zone is matched to the appropriate Public Safety Answering Point (PSAP), where it is answered. At the same time, the phone number that the call is coming from appears on the telecommunicator's computer screen along with the name and address.

This means that before an emergency can even be fully reported, the name and address of a person in need of assistance is available and help will be on the way in a matter of seconds.

The cost of the proposed system will be financed through a monthly fee on residential telephone bills. The 911 system could take 15 months to 2 years to implement and must first garner voter approval.

When an emergency situation arises it is very comforting to know that by dialing 911 you can receive police, fire, or ambulance services to meet the needs of any emergency.

Sr. Olympic games set

The Cameron Parish Senior Olympic Games will be held Saturday, May 28, at the Cameron Recreation Complex. The games are sponsored by the Cameron Council on Aging. Registration will begin at 8 a.m. and opening ceremonies will be at 9 a.m.

Any person age 55 and over is invited to participate in the following games: basketball free throw, walk-a-thon, frisbee throw, football throw, softball throw, shuffle board, billiards, washer pitch, horseshoes, and bait casting.

Bait casting entrants must bring their own rod and reel.

Participants and volunteers will be served lunch by the Olympic Planning Committee. The lunch is courtesy of various sponsors from the area.

The Advantage 50 Senior exercise group will perform at 1 p.m. in the gym. Games will resume as necessary following the entertainment, with a closing ceremony for the presentation of awards.

The Cameron Jaycees have volunteered to assist with the games again this year. The Council wishes to extend thanks to everyone who has contributed for the meal, and to the volunteers.



REPRESENTATIVES FROM 12 Louisiana coastal parishes, police jurors, Civil Defense leaders and U. S. Weather Bureau officials are shown at a hurricane preparedness meeting held in Cameron. (Photo by Geneva Griffith)

Cameron bookmobile summer schedule

The Cameron Parish Library has announced the Bookmobile schedule for June through August, 1992.

The schedule is as follows:

Grand Lake and Creole - Tuesdays, June 9 & 23; July 7 & 21; August 4 & 18.

Bonnie Drounette	8:40 - 9:00
Mrs. Howard Cox	9:20 - 9:35
Jim Young	9:40 - 10:00
Mc Broussard	10:10 - 10:25
Lena's Kitchen	10:30 - 10:50
Chesson Store	11:00 - 11:20
Thomas Duhon	11:50 - 12:10
Bessie Boudreaux	12:25 - 12:40
Uland Guidry	12:50 - 1:10
Dr. Sanders	1:15 - 1:30
So Cam Hospital	1:35 - 1:50.

Grand Lake - Tuesdays, June 2, 16 & 30; July 14 & 28; August 11 & 25.

Betty LeBlanc	8:30 - 8:55
Cameron State Bank	9:00 - 9:15
Clifford Doucet	9:30 - 9:50
Ernest Hebert	10:05 - 10:25
Marion Marcantel	10:45 - 11:05
Ada Aguillard	11:10 - 11:30
Ella Fontenot	11:40 - 12:00
Wilford Ogea	12:10 - 12:30
Big Lake Church	12:40 - 1:00
Harold Savoie	1:15 - 1:35.

Hackberry - Wednesdays, June 3 & 17; July 1, 15 & 29; August 12 & 26.

Water Works	9:15 - 9:30
Marie Poole	9:35 - 9:50
School	10:00 - 10:20
Dom Trailer Park	10:30 - 10:50
Nelda Eldemire	10:55 - 11:10
Post Office	11:15 - 11:30
Ernest Fontenot	11:40 - 11:55
Brown's Grocery	12:00 - 12:15
Baptist Church	12:30 - 12:45

Johnson Bayou - Thursdays, June 11 & 25; July 9 & 23; August 6 & 20.

Tony Trahan	8:45 - 9:05
Roland Jinks	9:10 - 9:40
Robert Billiot	9:55 - 10:25
Jimmy Leger	10:35 - 11:00
Rodney Guilbeaux	11:20 - 11:40
T & T	12:00 - 12:15

Grand Chenier - Thursdays, June 4 & 18; July 2, 16 & 30; August 13 & 27.

Post Office	8:25 - 8:50
Donald Richard	9:10 - 9:30
Refuge	9:45 - 10:00
American Legion	10:10 - 10:25
Lynn McCall	10:40 - 10:55
Fire Station	11:05 - 11:20
Danny Boureaux	11:30 - 11:45
Leonard Little	12:10 - 12:30
Oak Grove True Value	12:45 - 1:00
Floyd Baccigalopi	1:20 - 1:40.

Goodrich is co-director

Stuart Goodrich, son of Mr. and Mrs. Tommie Goodrich of Hackberry, was recently selected as co-director of competition for the National Intercollegiate Flying Association's Safety and Flight Evaluation Conference.

This was hosted by Northeast Louisiana University in Monroe April 28 - May 2. More than 30 schools attended the competition.

NLU has hosted the national competition four times in the last 12 years and has been represented by their flight team, the "Flying Tomahawks." During the 1992 flight competition Goodrich was selected as "Outstanding Team Member."

Goodrich was also named to the Honor Roll for the 1992 Spring semester at Northeastern.

He is a senior majoring in Airway Science.

The only one who can successfully play both ends against the middle is an accordionist.

Jobless rate about same

The unemployment rate in Cameron parish was 7.2 percent during April, down slightly from 7.3 percent in March, according to the La. Dept. of Employment.

The Cameron jobless rate was slightly under the 7.9 percent rate for Louisiana and was identical to the national rate.

Cameron's jobless rate was the fifth lowest in Louisiana, although in the past the parish has usually been in second spot in the state totals.

The state report showed 300 persons out of work in the parish out of a workforce of 4,275. The number of persons out of work was the same as in March but the total workforce increased thereby decreasing the percentage.

Birth is told

JAVEN OLAN LITTLE

Mr. and Mrs. Brent Little (nee Vicki Veronie) of Grand Chenier announce the birth of a son, Javen Olan, May 9, at Humana Hospital in Lake Charles. He weighed 8 lbs. 3 ozs.

Grandparents are Mr. and Mrs. Lenard (Red) Little, Jr. of Grand Chenier and Mr. and Mrs. Olan Veronie of Basile.

A great-grandmother is Mrs. Agnes Marcantel of Basile.

The couple's other child is Kyle.

Sr. Citizen Day

The Senior Citizens of Cameron Parish are invited to attend Cameron Parish Senior Citizens Day on Thursday, May 28. The celebration will begin at 9:30 a.m. at the Creole Fire Station.

The activities will include entertainment, door prizes, noon meal, and information from Cameron Parish service providers. The event concludes at 3:30.

The day is held annually to show appreciation for the senior citizens of Cameron Parish, in conjunction with Older Americans Month.

All seniors are asked to come. Transportation can be arranged by calling the offices at 775-5668.

Swimming Lessons

Will Be Taught At The

CREOLE POOL

Beginning Mon., June 1 - Morning Or Evening Classes

Grand Chenier & Cameron Classes Announced At A Later Date.

CALL: 542-4348 Or 542-4387

CERTIFIED INSTRUCTOR

Crime Stoppers

PAYS CASH. . .

775-STOP (7867)

Crime Stoppers pays CASH for information that leads to the arrest and conviction of any person or persons involved in criminal activity. If you have information. . .

CALL CRIME STOPPERS - 775-7867

You will not have to give your name, a code number will be assigned to you.

GRADUATION SPECIALS

CHECK OUT OUR LARGE SELECTION OF LOW MILEAGE, FUEL EFFICIENT CARS WITH LOW MONTHLY PAYMENTS!!!



1991 Ford Mustang LX

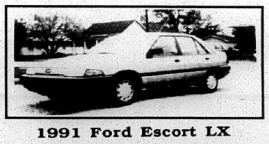

1991 Ford Escort LX



1991 Ford Tempo



ONLY $159.00* PER MONTH!!

*Price $7962.87, with $1,128 cash or trade, 11.95% APR, 60 months, credit permitting. Plus TT&L.

OTHER CARS AND TRUCKS TO CHOOSE FROM!!!

'90 FORD F150 S/C Air Condition, Overdrive Transmission, one owner	'89 CHEV. S/C Silverado, Automatic	'90 FORD PROBE Low mileage, a/c, Automatic
'91 FORD F150 PICKUP Air Condition, Overdrive, Transmission, Low Mileage	'91 FORD ESCORT S/W, Air Condition, Automatic	'91 OLDS CUTLASS 4 Door, Air Condition, Automatic



Tony Trahan

Come Do Business Where Business Is Being Done!

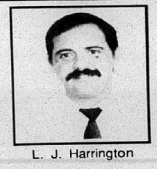

L. J. Harrington

"Acadiana Ford, Inc. And You — A winning Combination"

ACADIANA FORD

418 E. First St. • KAPLAN, LA. • 643-7124

David K. Guidry, Owner — Jackie Stagg, Owner

1-800-738-2922

If You Wish To Advertise With The Cameron Parish Pilot Call Toll Free At 1-800-256-7323

Announcing...

Jerry G. Jones and Glenn W. Alexander announce the continuation of the practice of law under the firm name of. . .

JONES & ALEXANDER

A Professional Law Corporation

Highway 27/82 Cameron (Cameron Construction Office Bldg.)

P. O. Box 250, Cameron, La. 70631

Phone: 775-8121

Fax: 775-8125

LEGAL NOTICES

PUBLIC NOTICE

The Cameron Parish Sheriff Department will be accepting bids to supply Staple Food, Canned Food, Frozen Food and Meat for the Cameron Parish Jail for the period of six (6) months to be delivered weekly. All bids must include delivery to the Cameron Parish Jail. Price, Quality, Specifications and time of guaranteed delivery will be the determining factor in awarding of the bid. Bids must be clearly marked "Sealed Bids on Staple Food, Canned Food and Meat." All bids must be filed in the Bookkeeper's Office of the Cameron Parish Sheriff's Department prior to 10:00 a.m. June 5, 1992. Rights are reserved to reject any and all bids and to waive all technicalities.

All interested parties can obtain bid specifications by contacting the Bookkeeper's Office at 318-775-5111 between the hours of 8:00 a.m. and 4:00 p.m.

/s/ James R. Savoie, Sheriff
Cameron Parish
RUN: May 14, 21, 28 (Ma-14)

NOTICE FOR BIDS

The Cameron Council on Aging is soliciting bids for the performance of their 1991-92 audit. Persons interested in submitting a bid for the work should contact the Cameron Council on Aging office at P.O. Box 421, D Street, Cameron, La. 70631 or call 318-775-5668 to secure an RFP package. Explained in the RFP are the details of the program as well as the deadlines. Work records may be reviewed by potential bidders between June 1-5, 1992. The audit proposal is due by June 30, 1992. The Final Audit is due August 11, 1992. Contact Dinah Nunez, Director or Mary Johnson Bookkeeper.
RUN: May 14, 21, 28 (Ma-15)

NOTICE
Commercial Fishing for Red Snapper
Closes May 14, 1992.

In accordance with the provisions of R.S. 49:953(B), R.S. 49:967, and R.S. 56:317, the Louisiana Department of Wildlife and Fisheries hereby announces that the commercial fishery for red snapper in state waters will close at midnight, May 14, 1992 and remain closed until 12:01 a.m. January 1, 1993.
RUN: May 14, 21, 28 (Ma-22)

ADVERTISEMENT FOR BIDS

Sealed proposals for the construction of the following project will be received by the Cameron Parish Waterworks District #11, Cameron Parish, Louisiana until 6:00 pm 2 June 1992 at the Firemen's Center in Grand Lake, Louisiana.

Project Number: 1992-03-02
Elevated Storage Tank Maintenance

The rules and regulatins for the State Licensing Board for contractors will apply. Proposal forms will not be issued later than 24 hours prior to the hour and date set for receiving proposals. Every bid submitted shall be accompanied by a certified check or bid bond in the amount of 5% of the bid and shall be made payable to the Cameron parish Waterworks District # 11.

Full information and proposal forms are available at the office of Lonnie G. Harper & Associates, Inc., Post Office Box 229, Grand Chenier, Louisiana 70643-0299, (318)538-2574. Plans and specifications may be inspected upon deposit of $50.00 per set. Bids must be submitted on proposal forms provided by the engineer. Official action will be taken at the regular scheduled Cameron Parish Waterworks District # 11 meeting. The Cameron Parish Waterworks District # 11 reserves the right to reject any or all the proposals and to waive informalities.

Cameron Parish Waterworks District # 11
/s/Harold Savoie
RUN: May 14, 21 and 28 (M 19)

NOTICE FOR BIDS

The Cameron Parish School Board is advertising for vehicle parts for buses and other vehicles. Bids will be received at the Cameron Parish School Board Office on or before the hour of 10:00 a.m. on Wednesday, June 3, 1992.

Bid forms and specifications may be obtained from the Cameron Parish School Board at the following address: Cameron Parish School Board, Transportation Department, P.O. Box W, Cameron, La. 70631, Roger Richard - 775-5934.

The Board reserves the right to reject any and all bids submitted.

/s/ Thomas McCall,
Superintendent
Cameron Parish School Board
RUN: May 14, 21, 28 (Ma-26)

I AM APPLYING to the Alcoholic Beverage Commission of the State of Louisiana for a permit to sell beverages of high alcoholic content at retail at the following address:

Herk's, Brant Street, Holly Beach, Cameron, Parish, La.

Chris Robicheaux, Owner

Petition of Opposition should be made in writing in accordance with L.R.S. Title 26, Section 85 and 283.
RUN: May 21 & 28 (M-31)

NOTICE OF A
SPECIAL ELECTION

Pursuant to the provisions of a resolution adopted by the Board of Commissioners of Recreation District No. Six, Cameron Parish, Louisiana, the governing authority of said district, on January 22, 1992, NOTICE IS HEREBY GIVEN that a special election will be held in Recreation District No. Six, Cameron Parish, Louisiana, on Saturday, July 18, 1992, and that at said election there will be submitted to all registered voters of said Parish qualified and entitled to vote at the said election under the Constitution and laws of the State of Louisiana and the Constitution and laws of the United States, the following Proposition, to-wit:

PROPOSITION

SHALL RECREATION DISTRICT NO. SIX OF THE PARISH OF CAMERON, BE AUTHORIZED TO LEVY A RENEWAL TAX OF FIVE (5.00) MILLS ON THE DOLLAR OF ASSESSED VALUATION ON ALL PROPERTY SUBJECT TO TAXATION IN SAID DISTRICT, FOR A PERIOD OF TEN (10) YEARS, COMMENCING WITH THE YEAR 1993, FOR THE PURPOSE OF OPERATING AND MAINTAINING SAID DISTRICT'S RECREATION FACILITIES WITHIN AND FOR SAID DISTRICT?

NOTICE IS HEREBY FURTHER GIVEN that said special election will be held at the polling places set forth below, all situated within Recreation District No. Six, Cameron Parish, Louisiana, which polls will open at six o'clock (6:00) a.m. and close at eight o'clock (8:00) p.m., in compliance with the provisions of Section 541 of Title 18 of the Louisiana Revised Statutes of 1950, as amended (R.S. 18:541):

ELECTION DISTRICT ONE PRECINCT ONE
POLLING PLACE - JOHNSON BAYOU COMMUNITY CENTER, JOHNSON BAYOU, LOUISIANA.
ELECTION DISTRICT ONE PRECINCT TWO
POLLING PLACE - CAMERON PARISH POLICE JURY ANNEX BUILDING, CAMERON, LOUISIANA.
ELECTION DISTRICT FIVE PRECINCT ONE
POLLING PLACE- V F W HALL, CAMERON, LOUISIANA.

NOTICE IS HEREBY FURTHER GIVEN that the said special election will be held in accordance with the provisions of the Louisiana Election Code (Title 18 of the Louisiana Revised Statutes), including Section 6-A thereof, and other constitutional and statutory authority supplemental thereto. Such officers appointed to hold the said election, and such substitutes therefor as are selected and designated in compliance with law, will make due returns thereof to the Clerk of Court of Cameron Parish and to the Board of Commissioners of Recreation District No. Six, Cameron Parish, Louisiana, the governing authority of said District.

NOTICE IS HEREBY FURTHER GIVEN that the commissioners-in-charge will be appointed by the Clerk of Court of Cameron Parish and selected by the Parish Board of Election Supervisors as provided for in R.S. 18:433, as amended, are hereby designated as the commissioners-in-charge to serve at the polling places designated in the election hereto called. The commissioners of election and alternate commissioners of election shall be appointed by the Cameron Parish Clerk of Court, in accordance with R.S. 18:1286, as amended, in the event the election herein called is held at the same time as the election of public officials. The commissioners and alternate commissioners shall be those commissioners and alternate commissioners selected for the election of public officials, in accordance with R.S. 18:1286, as amended.

NOTICE IS HEREBY FURTHER GIVEN that the Board of Commissioners of Recreation District No. Six, Cameron Parish, Louisiana, the governing authority of said District, will meet at its regular meeting place, the Recreation District No. Six Recreation Center, Cameron, Louisiana, on Wednesday the 22nd day of July, 1992, at 6:00 P.M., and will then and there, in open and public session, proceed to hold and canvass the returns as certified by the Clerk of Court of Cameron Parish, Louisiana, and declare the result of the said special election.

All registered voters of Recreation District No. Six, Cameron Parish, Louisiana are entitled to vote at said special election and voting machines will be used in the conduct of the election.

THUS DONE AND SIGNED on this, the 22nd day of January, 1992.

APPROVED:
/s/ TIMOTHY DUPONT, CHAIRMAN
RECREATION DISTRICT NO. SIX
ATTEST:
/s/ BARBARA LOU LEBLANC, SEC.
RUN: May 21, 28, June 4, 11, 18, 25, July 2, 9, 16

NOTICE OF SPECIAL ELECTION

Pursuant to the provisions of a resolution adopted by the Board of Commissioners of the Cameron Parish Communications District, State of Louisiana, (the "District"), governing authority of said District, on May 4, 1992, notice is hereby given, that a special election will be held in the District on Saturday, July 18, 1992, and that at said special election there will be submitted to all registered voters of the District qualified and entitled to vote at the said election under the Constitution and laws of the State of Louisiana and the Constitution and Laws of the United States, the following proposition, to-wit:

PROPOSITION NO. 1

"Shall Cameron Parish Communications District (the "District") be authorized to levy a telephone service charge not to exceed five percent (5%) of the tariff rate for local telephone service equipped in the District, for the purpose of establishing, maintaining and operating the enhanced 911 emergency telephone system. Service charge to be billed from such effective date as may be established by the Cameron Parish Communications district, provided that the proceeds generated by said service charge are in the amount necessary to fund the District, the service charge shall be suspended or shall be reduced to an amount adequate to fund the District, all as provided by Chapter 31 Title 33, of Louisiana Revised Statutes of 1950, as amended (R.S. 33:9101--33:9106)?"

That the said special election will be held at the following polling places, which are the regular voting precincts in the District, and the election officials appointed to serve at the following places in the District of 1950 (L.R.S. 18:1286) are hereby appointed to serve as the election officials for this special election:

POLLING PLACES FOR
CAMERON PARISH
ELECTION DISTRICT 1 PRECINCT 1

POLLING PLACE - JOHNSON BAYOU COMMUNITY CENTER, JOHNSON BAYOU, LOUISIANA.
ELECTION DISTRICT 1 PRECINCT 2

POLLING PLACE - CAMERON PARISH POLICE JURY ANNEX BUILDING, CAMERON, LOUISIANA.
ELECTION DISTRICT 2 PRECINCT 1

POLLING PLACE - HACKBERRY RECREATION CENTER, HACKBERRY, LOUISIANA.
ELECTION DISTRICT 3 PRECINCT 1

POLLING PLACE - RECREATION DISTRICT NO. 5 RECREATION CENTER, GRAND LAKE, LOUISIANA.
ELECTION DISTRICT 3 PRECINCT 2

POLLING PLACE - RECREATION DISTRICT NO. 5 RECREATION CENTER, GRAND LAKE, LOUISIANA.
ELECTION DISTRICT 4 PRECINCT 1

POLLING PLACE - GRAND CHENIER FIRE STATION, GRAND CHENIER, LOUISIANA.
ELECTION DISTRICT 4 PRECINCT 2

POLLING PLACE - AMERICAN LEGION HALL, GRAND CHENIER, LOUISIANA.
ELECTION DISTRICT 4 PRECINCT 3

POLLING PLACE - FIRE STATION IN EAST CREOLE, MURIA, EAST CREOLE, LOUISIANA.
ELECTION DISTRICT 4 PRECINCT 4

POLLING PLACE - KLONDIKE COMMUNITY CENTER, KLONDIKE, LOUISIANA.
ELECTION DISTRICT 4 PRECINCT 5

POLLING PLACE - MYERS LANDING, LOWERY, LOUISIANA.
ELECTION DISTRICT 5 PRECINCT 1

POLLING PLACE - CREOLE COMMUNITY CENTER, CREOLE, LOUISIANA.
ELECTION DISTRICT 6 PRECINCT 1

POLLING PLACE - V F W HALL, CAMERON, LOUISIANA.

The polls will be opened at 6:00 o'clock A.M. and will be closed at 8:00 o'clock P.M., in compliance with the provisions of Title 18 of the Louisiana Revised Statutes of 1950, as the machines will be used in the conduct of the election.

That the special election will be held in accordance with the provisions of the Louisiana Election Code, and the officers appointed to hold the said election, pursuant to L.R.S. 18:1286, or such substitutes therefor as are selected and designated in compliance with law, will make due returns thereof to the Clerk of Court of Cameron Parish and to the Board of Commissioners of Recreation District No. Six, Cameron Parish, Louisiana, the governing authority of said District.

NOTICE IS HEREBY FURTHER GIVEN that the Board of Commissioners of Recreation District No. Six, Cameron Parish, Louisiana, the governing authority of said District, will meet at its regular meeting place, the Recreation District No. Six Recreation Center, Cameron, Louisiana, on Wednesday the 22nd day of July, 1992, at 6:00 P.M., and will then and there, in open and public session, proceed to hold and canvass the returns as certified by the Clerk of Court of Cameron Parish, Louisiana, and declare the result of the said special election.

All registered voters of Recreation District No. Six, Cameron Parish, Louisiana are entitled to vote at said special election and voting machines will be used in the conduct of the election.

THUS DONE AND SIGNED on this, the 22nd day of January, 1992.

APPROVED:
/s/ TIMOTHY DUPONT, CHAIRMAN
RECREATION DISTRICT NO. SIX
ATTEST:
/s/ BARBARA LOU LEBLANC, SEC.
RUN: May 21, 28, June 4, 11, 18, 25, July 2, 9, 16

NOTICE OF SPECIAL ELECTION

Pursuant to the provisions of a resolution adopted by the Board of Commissioners of the Cameron Parish Communications District, State of Louisiana, (the "District"), governing authority of said District, on May 4, 1992, notice is hereby given, that a special election will be held in the District on Saturday, July 18, 1992, and that at said election there will be submitted to all registered voters of the District qualified and entitled to vote at the said election under the Constitution and laws of the State of Louisiana and the Constitution and Laws of the United States, the following proposition, to-wit:

PROPOSITION NO. 1

"Shall Cameron Parish Communications District (the "District") be authorized to levy a telephone service charge not to exceed five percent (5%) of the tariff rate for local telephone service equipped in the District, for the purpose of establishing, maintaining and operating the enhanced 911 emergency telephone system. Service charge to be billed from such effective date as may be established by the Cameron Parish Communications district, provided that the proceeds generated by said service charge are in the amount necessary to fund the District, the service charge shall be suspended or shall be reduced to an amount adequate to fund the District, all as provided by Chapter 31 Title 33, of Louisiana Revised Statutes of 1950, as amended (R.S. 33:9101--33:9106)?"

That the said special election will be held at the following polling places, which are the regular voting precincts in the District, and the election officials appointed to serve at the following places in the District of 1950 (L.R.S. 18:1286) are hereby appointed to serve as the election officials for this special election:

POLLING PLACES FOR
CAMERON PARISH
ELECTION DISTRICT 1 PRECINCT 1

POLLING PLACE - JOHNSON BAYOU COMMUNITY CENTER, JOHNSON BAYOU, LOUISIANA.
ELECTION DISTRICT 1 PRECINCT 2

POLLING PLACE - CAMERON PARISH POLICE JURY ANNEX BUILDING, CAMERON, LOUISIANA.
ELECTION DISTRICT 2 PRECINCT 1

POLLING PLACE - HACKBERRY RECREATION CENTER, HACKBERRY, LOUISIANA.
ELECTION DISTRICT 3 PRECINCT 1

POLLING PLACE - RECREATION DISTRICT NO. 5 RECREATION CENTER, GRAND LAKE, LOUISIANA.
ELECTION DISTRICT 3 PRECINCT 2

POLLING PLACE - RECREATION DISTRICT NO. 5 RECREATION CENTER, GRAND LAKE, LOUISIANA.
ELECTION DISTRICT 4 PRECINCT 1

POLLING PLACE - GRAND CHENIER FIRE STATION, GRAND CHENIER, LOUISIANA.
ELECTION DISTRICT 4 PRECINCT 2

POLLING PLACE - AMERICAN LEGION HALL, GRAND CHENIER, LOUISIANA.
ELECTION DISTRICT 4 PRECINCT 3

POLLING PLACE - FIRE STATION IN EAST CREOLE, MURIA, EAST CREOLE, LOUISIANA.
ELECTION DISTRICT 4 PRECINCT 4

POLLING PLACE - KLONDIKE COMMUNITY CENTER, KLONDIKE, LOUISIANA.
ELECTION DISTRICT 4 PRECINCT 5

POLLING PLACE - MYERS LANDING, LOWERY, LOUISIANA.
ELECTION DISTRICT 5 PRECINCT 1

POLLING PLACE - CREOLE COMMUNITY CENTER, CREOLE, LOUISIANA.
ELECTION DISTRICT 6 PRECINCT 1

POLLING PLACE - V F W HALL, CAMERON, LOUISIANA.

The polls will be opened at 6:00 o'clock A.M. and will be closed at 8:00 o'clock P.M., in compliance with the provisions of Title 18 of the Louisiana Revised Statutes of 1950, as the machines will be used in the conduct of the election.

That the special election will be held in accordance with the provisions of the Louisiana Election Code, and the officers appointed to hold the said election, pursuant to L.R.S. 18:1286, or such substitutes therefor as are selected and designated in compliance with law, will make due returns thereof to the District and to the Board of Commissioners of Recreation District No. Six, Cameron Parish, Louisiana, the governing authority of said District.

NOTICE IS HEREBY FURTHER GIVEN that said Board of Commissioners, governing authority of the District will meet at its regular meeting place, the Police Jury Meeting Room, Cameron Parish Police Jury Annex Building, Cameron, Louisiana, on August 3, 1992, at 10:00 o'clock A.M. and will then and there in open and public session examine and count the votes, examine and canvass the returns and declare the majority of the votes of the qualified electors of the District voting in the said election. All registered voters in the District are entitled to vote at said special election and assessed valuations shall not be voted.

The foregoing resolution was submitted to a vote, and the vote thereon was as follows:

Yeas: George LeBoeuf, Brent Nunez, Ray Conner, Russell Badon, George Hicks.

Nays: None.

Absent or Not Voting: Douaine Conner.

And the resolution was declared adopted on this 4th day of May 1992.

ADOPTED:
/s/ GEORGE LEBOEUF,
VICE PRESIDENT, CAMERON
PARISH COMMUNICATION DIST.
ATTEST:
/s/ EARNESTINE T. HORN, SEC.
RUN: May 21, 28, Jun 4, 11, 18, 25, July 2, 9, 16

PROCEEDINGS

The Cameron Parish Waterworks District No. 10 met in regular session on Monday, April 4, 1992 at 6:00 p.m. at the Johnson Bayou Waterworks Building in the Village of Johnson Bayou, Louisiana. Members present were: Mr. Lloyd Badon, Mr. J. P. Constance, Mr. Huey Griffith and Mr. Nick Garber. Members absent were: J. B. Erbelding. Guests attending the meeting were: Mr. Russell Badon, Police Juror and Mr. Lonnie Harper, Civil Engineer.

A motion by Mr. Garber, seconded by Mr. Griffith, and carried that the reading of the minutes be approved as read.

It was moved by Mr. Garber, seconded by Mr. Constance and carried that due to the Field Employees being on 24 Hour Call, Gary Badon and Mark Young are hereby authorized, empowered and directed to use the company vehicle full time for company business only.

Upon a request from the Hackberry Waterworks, the main water meter needs to be calibrated. Total cost would be $3000.00 and Hackberry Waterworks would pay half (1/2) the cost, which would be $1500.00.

It was moved by Mr. Garber, seconded by Mr. Constance and carried that this board agrees to pay half (1/2) the cost to have the main water meter calibrated.

It was moved by Mr. Garber, seconded by Mr. Constance and carried that the secretary is hereby authorized, empowered and directed to write Mr. J. B. Erbelding a letter thanking him for his service to the board.

There being no further business to dicuss, on a motion by Mr. Griffith, seconded by Mr. Constance and carried, the meeting was adjourned at 6:30 p.m.

APPROVED:
/s/ LLOYD BADON, CHAIRMAN
ATTEST:
/s/ J. P. CONSTANCE, SEC.
RUN: May 28 (Ma-25)

PROCEEDINGS

The Cameron Parish Recreation District #5 met in regular session on Tuesday, April 21, 1992 at 6 p.m. at the Recreation Center in Grand Lake, La.

Members present: Mrs. Shirley Chesson, Mr. Alex Beard Jr., Mr. Peter Young, Mr. A. J. Ewing and Mrs. Donna Verzwyvelt.

Members absent: None.

The meeting was called to order by chairperson Mrs. Shirley Chesson and so called for the reading of the minutes.

On a motion by Mr. Alex Beard Jr., seconded by Mr. A. J. Ewing and carried that the minutes be accepted as read.

On a motion by Mr. Alex Beard Jr., seconded by Mr. A. J. Ewing and carried that the following lifeguards be hired for the summer of 1992: Joey Babineaux, Cindy Young, Brett Bellard, Jami Fowler, and Maranda Daigle. Pool will open on May 30, 1992.

On a motion by Mr. Peter Young seconded by Mr. Alex Beard and carried that with the time change that the monthly meetings time be changed to 7 p.m.

On a motion from Mrs. Donna Verzwyvelt seconded by Mr. A. J. Ewing and carried that the bills for the month ending 3/31/92 be paid.

The next scheduled meeting of the Recreation District Board will be May 19, 1992.

On a motion from Mr. Alex Beard Jr., seconded by Mr. Peter Young and carried that the meeting be adjourned.

/s/ SHIRLEY CHESSON,
CHAIRPERSON,
CAMERON PARISH REC. #5
ATTEST:
/s/ PATRICK HEBERT, SEC.-TREAS.
RUN: May 28 (M-34)

PROCEEDINGS

The Cameron Parish Waterworks District #11 met in regular session on Tuesday, April 7, 1992 at 6 p.m. in the Grand Lake Fireman Center in Grand Lake, La.

Present: Mr. Harold Savoie, Mr. Richard Poole, Mr. Lynn Berry, Mr. Gerald Richard and Mrs. Lori Nunez.

Absent: None.

Guests: Mr. Glenn Alexander, Cameron District Attorney, Mr. Lonnie Harper and Mr. J. B. Jones.

The meeting was called to order by Chairman Mr. Harold Savoie and so called for the reading of the minutes.

It was moved by Mr. Lynn Berry seconded by Mrs. Lori Nunez and carried that the minutes be accepted as read.

Chairman Mr. Harold Savoie called for a public hearing at 6:16,1992 for election result certifications.

It was moved by Mrs. Lori Nunez seconded by Mr. Richard Poole and carried to authorize Mr. Lonnie Harper to advertise for repainting of the two elevated storage tanks. Mr. Harper will get several different proposals for the painting, name and logo.

Mr. Glenn Alexander and Mr. J. B. Jones discussed the Big Diamond Law Suit with the Water Board.

It was moved by Mr. Lynn Berry seconded by Mrs. Lori Nunez and carried that the bills be paid.

It was moved by Mr. Richard Poole seconded by Mr. Lynn Berry and carried that the meeting be declared adjourned.

APPROVED:
/s/ HAROLD SAVOIE,
CHAIRMAN,
CAMERON PARISH
WATERWORKS DIST. #11
ATTEST:
/s/ PATRICK HEBERT, SEC.
RUN: May 28 (Ma-35)

NOTICE

Re: Public Notification for Community Water Supply Acute MCL Violation.

The Cameron Parish Waterworks District No. 2 Water Supply is operating in violation of the maximum contaminant level of coliform bacteria as set forth in the State and Federal Drinking Water Regulations. Action is being taken to eliminate the contamination.

The United States Environmental Protection Agency (U.S. EPA) sets drinking water standards and has determined that the presence of coliform could be a health concern. Coliforms are generally not harmful themselves, but their presence in drinking water can be associated with sewage or animal wastes. The presence of these bacteria in drinking water is generally a result of aproblem with water treatment or th epipes which distribute the water, and indicates that the water may be contaminated with organisms that can cause diseases. Disease symptoms may include diarrhea, cramps, nausea, possible jaundice, and associated headaches and fatigue. These symptoms, however, are not just associated with disease-causing organisms in drinking water, but also may be caused by a number of factors other than drinking water. EPA has set an enforceable drinking water standard for coliforms to reduce the risk of these adverse health effects. Under the standard, all drinking water samples must be free of these bacteria. A water system that meets this standard is associated with little or none of this risk and should be considered safe.

The Cameron Parish Waterworks District No. 2 submits water samples monthly, taken by the Louisiana Department of Health and Hospitals. For the month of April, two (2) water samples were not in compliance with Standards. The Cameron Parish Waterworks District No. 2 completely flushed out the distribution system, increased the level of chlorination and submitted new samples to the Louisiana Department of Health and Hospitals.

As of May 14, 1992 the Louisiana Department of Health and Hospitals has determined that the Cameron Parish Waterworks District No. 2 has corrected the problem and is now in compliance with Standards.

For more information call 762-3935.
RUN: May 28 (Ma-36)

PUBLIC NOTICE
CAMERON PARISH COASTAL
USE PERMIT APPLICATION

Interested parties are hereby notified that the Coastal Management Section of the Cameron Parish Police Jury has received the following apparently complete application for a Coastal Use Permit in accordance with the rules and regulations of the Louisiana Coastal Resources Program and R.S. 49, 213.1, the State and Local Coastal Resources Management Act of 1978, as amended.

L.C.U.P. Application #920505

Name of Applicant: Cameron Parish Gravity Drainage District #3, P.O. Box 366, Cameron, La. 70631.

Location of Work: Cameron, Section 19, 30, 31, Township 14 South, Range 9 West and Section 24, Township 14 South, Range 10 West.

Character of Work: Maintenance of existing levees, to prevent salt water intrusion due to levee deterioration. Approximately 5620 cubic yards will be used to rebuild the levees, the total length of levee is 15,700' and approximately 13% of total length will need maintenance.

The decision on whether to issue a permit will be based on an evaluation of the probable impacts of the proposed activity in accordance with the state policies outlined in 214.22. The decision will reflect in the national concern for both protection and utilization of important resources. The decision must be consistent with the state program and approved local programs for affected parishes and must represent an appropriate balancing of social, environmental and economic factors. All factors which may be relevant to the proposal will be considered; among these are flood and storm hazards, water quality, water supply, feasible alternative sites, drainage patterns, historical sites, economics, public and private benefits, coastal water dependency, impacts on coastal features, compatibility with the natural and cultural setting and the extent of long term benefits or adverse effects.

Certification that the proposed activity will not violate applicable water and air quality laws, standards and regulations will be required before a permit is issued.

Any person may request, in writing, within the comment period shown in this notice, that a public hearing be held to consider this application. Request for public hearings shall state, with particularity, the reasons for holding a public hearing.

Plans for the proposed work may be inspected at the Coastal Zone Administrator Police Jury Annex Building, Coastal Management Division, Courthouse Square, P.O. Box 366, Cameron, Louisiana, (318) 775-5718. Written comments should be mailed within 25 days from the date of this public notice to Cameron Parish Police Jury, Coastal Management Division, Post Office Box 366, Cameron, Louisiana 70631.

/s/ Earnestine T. Horn,
Coastal Zone Administrator
CAMERON PARISH POLICE JURY
RUN: May 28 (Ma-37)

Advertise in the Pilot
Call 1-800-256-7323

Cont. on Pg. 7

PROCEEDINGS

The Cameron Parish Waterworks District No. 4 met in regular session on Wednesday, April 22, 1992 at the Grand Chenier Fire Station in the Village of Grand Chenier, Louisiana at 6:30 o'clock P.M. the following members were present: Sidney Savoie, Wendell Rutherford, Melvin Theriot, John Allen Conner and Curtis Nunez.

It was moved by Mr. Conner, seconded by Mr. Rutherford and carried that the reading of the minutes of the previous meeting be approved as read.

It was moved by Mr. Nunez, seconded by Mr. Savoie and carried, that the Secretary is hereby authorized, empowered and directed to advertise for the selling of one 1986 Ford F-150 pickup truck.

It was moved by Mr. Savoie, seconded by Mr. Nunez and carried, that the Secretary is hereby authorized, empowered and directed to advertise for the selling of one 1020 Xerox Copier.

It was moved by Mr. Conner, seconded by Mr. Rutherford and carried that the Secretary is hereby authorized, empowered and directed to advertise for part-time summer workers.

It was moved by Mr. Rutherford, seconded by Mr. Savoie and carried, that the following invoices are approved and shall be paid:

Uniwise Mobile Homes, Inc., Lake Charles, La.; University Ford, Baton Rouge, La.; Jefferson Davis Electric Company, Cameron, La.; Cameron Parish Pilot, Inc., Cameron, La.; Dept. of Revenue and Taxation, Baton Rouge, La.; Whiting/Rollosson/Teacher's Pet, Crowley, La.; Community Coffee Company, Baton Rouge, La.; Wastec, Lake Charles, La.; Jackie Bertrand, Creole, La.; Phillips 66 Company, Bartlesville, Ok.; Miller Brothers Mobil Station, Creole, La.; Boudoin Brother Exxon, Creole, La.; APT Controls, Inc., Duson, La.; Cameron Charles Pipe & Supply, Lake Charles, La.; Louisiana Utilities Supply Company, Baton Rouge, La.; General Marine Services, Grand Chenier, La.; Hackberry Electric, Lake Charles, La.; Leston's Inc., Creole, La.; Currie, Inc., Hackberry, La.

There being no further business and upon motion of Mr. Conner, seconded by Mr. Rutherford and carried, the meeting was adjourned.

APPROVED:
/s/ MELVIN THERIOT, PRES.
WATERWORKS DIST. NO. 9
ATTEST:
/s/ SIDNEY SAVOIE, SEC.
RUN: May 28 (Ma-39)

NOTICE

List of Civil Jurors drawn to appear and answer in Open Court at the courthouse in Cameron Parish, Louisiana at 10:00 o'clock A.M. on June 22, 1992.

Stafford S. Richard, Rt. 1 Box 265A, Cameron, La.; Peggy D. Boudreaux, HC 69, Box 256, Cameron, La.; Kelly D. Precht, Rt. 1 Box 484, Bell City, La.; Albert J. Abbott, P.O. Box 541, Cameron, La.; Mike C. Daigle, Rt. 2 Box 275, Lake Charles, La.; Judy Clement, 520 W. Main St., Hackberry, La.; Ronald Billiot, HC 69, Box 320A, Cameron, La.; Tamara J. King, P.O. Box 801, Cameron, La.; Deborah R. Boudreaux, Rt. 2 Box 213D, Cameron, La.; Shane R. Thibodeaux, P.O. Box 93, Hackberry, La.; Francis M. Murphy, Rt. 3 Box 213, Cameron, La.; Carl E. Smith, Rt. 1 Box 79, Lake Arthur, La.; Vernon J. East Sr., P.O. Box 436, Hackberry, La.; Mrs. Daniel J. Poole, Jr., Rt. 1 Box 375A, Lake Charles, La.; Adley L. Dyson, P.O. Box 304, Grand Chenier, La.; Paula C. McCall, Rt. 1 Box 97, Grand Chenier, La.; Beth A. Baley, P.O. Box 1054, Michelle P. Lobell, HC 69, Box 365, Hackberry, La.; David R. Welch, 250 Channel View Dr., Mid Lower, P.O. Box 1, Hackberry, La.; Annette T. Taylor, Rt. 2 Box 366B, Lake Charles, La.

Evelyn L. Kebodeaux, Rt. 1 Box 76G, Cameron, La.; Glenn M. Jinks, MRH Box 132 Edith Lane, Hackberry, La.; Eddie D. Hebert, Jr., Rt. 2 Box 387C, Lake Charles, La.; Kim Nunez, Rt. 1 Box 398, Bell City, La.; Mary B. Racca, P.O. Box 45, Cameron, La.; Gary L. Sellers, Everette Vincent Drive, Hackberry, La.; Geralyn B. Myers, Rt. 1 Box 179, Lake Arthur, La.; Kyla Sellers, 990 Main St., Hackberry, La.; Danny E. Kingham, Rt. 1 Box 88, Bell City, La.; Michael J. Lasseur, 945 Main St., Hackberry, La.; Kenneth W. Trahan, HC 69, Box 239, Cameron, La.; Terrence R. Mcada, 604 Alvin Lane, Hackberry, La.; Mrs. Mrs. James Andrus, P.O. Box 134, Hackberry, La.; Gilbert S. Mudd, P.O. Box 699, Cameron, La.; Dorotha D. Culp, P.O. Box 861, Cameron, La.; Belinda M. McClelland, P.O. Box 307, Cameron, La.; Ernest L. Vincent, Rt. 2 box 387B, Lake Charles, La.; Mandy R. Schexnider, MRH Box 73C, Second St., Hackberry, La.; Marcus W. Kitchens, P.O. Box 626, Cameron, La.; Edie Faulk Doucet, Rt. 2 Box 367C, Lake Charles, La.

Helen D. Grady, Rt. 2 Box 356AH, Lake Charles, La.; Susan Monceaux, Rt. 1 Box 194, Lake Arthur, La.; Clifford B. Jinks, HC 69, Box 239, Cameron, La.; McKinley W. Guidry, Rt. 2 Box 324AA, Lake Charles, La.; Rodney L. Kittner, P.O. Box 1054, Hackberry, La.; Theresa S. Busby, Rt. 1 Box 263, Cameron, La.; Nelwyn S. McCain, Rt. 2 Box 355CC, Lake Charles, La.; Karen K. Nunez, Rt. 2 Box 20A, Creole, La.; Gerald W. Senez, W. Main St., Hackberry, La.; Charlotte Seay, Pete Seay Cr., MRH Box 8C, Hackberry, La.; Sue H. Silver, 1421 Loree Lane, Hackberry, La.; Dan Dubois, Lake Love, Rt. 1 Box 88, Cameron, La.; Shirley L. Duhon, Rt. 2 Box 375E, Lake Charles, La.; Brenda M. Boudreaux, Rt. 1 Box 164A, Gueydan, La.; Ada M. Kershaw, P.O. Box 3, Hackberry, La.; Nelson Guillory, Jr., Rt. 1 Box 79, Creole, La.; Joe M. Badon, HC 69 Box 305, Cameron, La.; Raymond T. Paruszewski, 512 Brant, HC 69 Box 12, Cameron, La.; Thomas G. Clement, Rt. 1 Box 88, Creole, La.; Doris M. Lavins, 105 Ellender Ln., Hackberry, La.

Troy J. Thomas, Rt. 2 Box 272B, Lake Charles, La.; Nelvie Eldemire, P.O. Box 96, Hackberry, La.; Brenda A. Taylor, HC 69, Box 62AA, Cameron, La.; Anite F. Kingham, Rt. 1 Box 833, Bell City, La.; Yvette M. Theriot, HC 69 Box 261, Cameron, La.; Gracie C. Thomas, 299 Channelview Dr., MRH 22A, Hackberry, La.; Mrs. Freddie Richard, Rt. 1 Box 19, Grand Chenier, La.; Sylvester H. Bailey, P.O. Box 903, Cameron, La.; Robert C. Pinch, P.O. Box 123, Grand Chenier, La.; Annie D. Chenevert, Rt. 1 Box 177, Cameron, La.; Gloria M. Shepard, Rt. 2 Box 338B, Lake Charles, La.; Theresa R. Mudd, Rt. 1 Box 214B, Cameron, La.; Shirley Bowers, 155 Barpha Rd., MRH Box 214C, Hackberry, La.; Terry D. Billiot, HC 69, Box 326A, Cameron, La.; Connie L. Newton, Rt. 2 Box 382A, Lake Charles, La.; Jane L. Faulk, Rt. 2 Box 369, Lake Charles, La.; Denise P. Chehan, HC 69, Box 162, Cameron, La.; Trisha L. Mischon, Pete Seay Cr., Hackberry, La.; Louis Canik, Rt. 1 Box 137, Grand Chenier, La.; Merlin L. Carbello, HCR 63, Rt. 1 Box 180, Lake Arthur, La.

Robert W. Brown, Rt. 2 Box 362 C, Lake Charles, La.; Doris P. Jessen, P.O. Box 361, Hackberry, La.; Dana C. Ess[illegible], Rt. 2 Box 356E, Lake Charles, La.; Billy Storm, HC 69 Box 319, Cameron, La.; W. Latt Saltzman, Rt. 1 Box 257, Creole, La.; John M. McCain, 680 Lake Breeze Dr., Hackberry, La.; Shirley R. Bratton, P.O. Box 249, Cameron, La.; Ronald W. Conner, P.O. Box 13, Grand Chenier, La.; Joseph D. Simon, Ellender Lane, Hackberry, La.; Vernita L. Tillery, Rt. 2 Box 72, Creole, La.; Jean R. Pavon, Jr., P.O. Box 607, Cameron, La.; Ruth V. Cox, Rt. 1 Box 530, Sweetlake, La.; Jackie R. LaBauve, 210 Duval Rd., Hackberry, La.; Greg Joseph Ogea, Rt. 1 Box 778, Bell City, La.; Emmett L. LeBlanc, Jr., Rt. 2 Box 219, Lake Charles, La.; Sherra E. Theriot, 1000 Hwy 82, Hackberry, La.; Ella L. Booth, Rt. 1 Box 16, Grand Chenier, La.; Sanda A. Landry, P.O. Box 61, Creole, La.; Cynthia P. Lanson, P.O. Box 627, Cameron, La.; Henry R. Woodgett, Rt. 2 Box 368A, Lake Charles, La.

RUN: (Ma-38)

PROCEEDINGS
CAMERON PARISH POLICE JURY
APRIL 6, 1992

The Cameron Parish Police Jury met in regular session on Monday, April 6, 1992, at the Police Jury Building in the Village of Cameron, Louisiana at 10:00 o'clock A.M. The following members were present: Mr. Ray Conner, Mr. George LeBoeuf, Mr. George Hicks, Mr. Allen B. Nunez, Mr. Russell Badon and Mr. Douaine Conner.

It was moved by Mr. Ray Conner, seconded by Mr. LeBoeuf and carried, that the reading of the minutes of the previous meeting be dispensed with and approved.

It was moved by Mr. Ray Conner, seconded by Mr. LeBoeuf and carried, that the following items may be added to the Agenda:

10. Jeanelle Greenhow - "National Library Week"

11. Gary Wicke & Don Menard - Africanized Bees.

13. Other Permits: g. Patrick W. Hebert.

16. Appointments: e. Waterworks Dist. No. 4 - Wilma Trahan - Term Expired - (Rick Erickson).

29. Staff Report: a. Executive Session.

30. Hackberry

Cont. from Pg. 6

e Charles, La.; Billy
9, Cameron, La.; W.
box 257, Creole, La.;
0 Lake Breeze Dr.,
ley R. Bratton, P.O.
a.; Ronald W. Con-
rand Chenier, La.;
lender Lane, Hack-
, Tillery, Rt. 2 Box
3 R. Picou, Jr., P.O.
a.; Ruth V. Cox, Rt.
ke, La.; Jackie R.
ell Rd., Hackberry,
Rea, Rea, 7778,
ett L. LeBlanc, Jr.,
Charles, La.; Sherra
Rd. Hackberry, La.;
Box 16, Grand Cha-
andry, P.O. Box 61,
P. Lancon, P.O. Box
Henry R. Woodgett,
ke Charles, La.

DINGS
H POLICE JURY
1992
ch Police Jury met
Monday, April 6,
ury Building in the
Louisiana at 10:00
ning members were
nner, Mr. George
Hicks, Mr. Allen B.
Badon and Mr.

r, Ray Conner, sec-
f and carried, that
nutes of the previ-
pensed with and

r, Ray Conner, sec-
f and carried, that
ay be added to the

nhow - "National

Don Menard - Afri-

s: g. Patrick W.

: e. Waterworks
nan - Term Expired

Executive Session.
t Launch Repairs.
tion was offered
ed by Mr. LeBoeuf
dopted:
TION
ANA
ION
norable C. A. Riggs
arch 26, 1992; and
ody and people of
be eternally inde-
. A. Riggs for his
Ward 6 Police Jur-
d to the people of
outstanding Publ-

E, BE IT RESOL-
ry of the Parish of
in regular session
6th day of April,

ecretary is hereby
e resolution on the
nd forwarded certified
he family of the

PPROVED, by the
e Jury this 6th day

APPROVED
ER, PRESIDENT
H POLICE JURY

HORN, SEC.
ution was offered
seconded by Mr.
d duly adopted:
ATION
ON
NA
ON
n Police Jury of
hereby recognize
"OLDER WORK-
FOR 1992".
PPROVED, by the
e Jury this 6th day

APPROVED
ER, PRESIDENT
H POLICE JURY

HORN, SEC.
roclamation was
, seconded by Mr.
d duly adopted:
ATION
of 10 children are
another and child
use of death in the
der the age of five;

children carry the
ry and how self-
thereby becoming
rating at less than

en grow up and
ey were forced to
he form of violent

E BE IT RESOL-
ron Parish Police
laim the month of
PARISH PRE-
HILD ABUSE

PPROVED, by the
Jury this 6th day

APPROVED
ER, PRESIDENT
H POLICE JURY

HORN, SEC.
elamation was
ner, seconded by
ed duly adopted:
ATION
Police Jury does
month of April as
LDREN AND
ON FUND RAIS-

rovides medical
dicapped and dis-
and Calcasieu

T RESOLVED,
rish Police Jury
ay

PROVED, by the
Jury this 6th day

APPROVED
R, PRESIDENT
POLICE JURY

ORN, SEC.
clamation was
ner, seconded by
d duly adopted:
TION
Police Jury does
t of April 5, 1992
RY WEEK" and
sh are urged to
rmation.
PROVED, by the
ury this 6th day

APPROVED
, PRESIDENT

on Pg. 7

RESOLUTION
STATE OF LOUISIANA
PARISH OF CAMERON
BE IT RESOLVED BY the Cameron Parish Police Jury in special session, convened on this 6th day of April 1992 that:
SECTION I: The application of Edwin R. Augustine, d/b/a/ Circle A Fast Foods, 1309 Hwy. 90 East, Vinton, Louisiana 70668 for a permit to sell alcoholic or intoxicating liquors containing more than 6% of alcohol by volume in accordance with Act 190 of the Legislature of Louisiana, for the year 1946, be and the same is hereby approved on this 6th day of April, 1992.
ADOPTED AND APPROVED, by the Cameron Parish Police Jury this 6th day of April, 1992.
APPROVED
/s/ DOUAINE CONNER, PRESIDENT
CAMERON PARISH POLICE JURY
ATTEST:
/s/ EARNESTINE T. HORN, SEC.
RESOLUTION
STATE OF LOUISIANA
PARISH OF CAMERON
BE IT RESOLVED BY the Cameron Parish Police Jury in special session, convened on this 6th day of April 1992 that:
SECTION I: The application of Carl D. Lee, d/b/a/ Fisherman's Quick Stop, P.O. Box 215, Grand Chenier, Louisiana 70668 for a permit to sell alcoholic or intoxicating liquors containing more than 6% of alcohol by volume in accordance with Act 190 of the Legislature of Louisiana, for the year 1946, be and the same is hereby approved on this 6th day of April, 1992.
ADOPTED AND APPROVED, by the Cameron Parish Police Jury this 6th day of April, 1992.
APPROVED
/s/ DOUAINE CONNER, PRESIDENT
CAMERON PARISH POLICE JURY
ATTEST:
/s/ EARNESTINE T. HORN, SEC.
RESOLUTION
STATE OF LOUISIANA
PARISH OF CAMERON
BE IT RESOLVED BY the Cameron Parish Police Jury in special session, convened on this 6th day of April 1992 that:
SECTION I: The application of Ernest Q. Hebert, Sr. & Ernest Q. Hebert, Jr., d/b/a/ Boone's Corner, Inc., Route 2 Box 383-a, Lake Charles, Louisiana 70668 for a permit to sell alcoholic or intoxicating liquors containing more than 6% of alcohol by volume in accordance with Act 190 of the Legislature of Louisiana, for the year 1946, be and the same is hereby approved on this 6th day of April, 1992.
ADOPTED AND APPROVED, by the Cameron Parish Police Jury this 6th day of April, 1992.
APPROVED
/s/ DOUAINE CONNER, PRESIDENT
CAMERON PARISH POLICE JURY
ATTEST:
/s/ EARNESTINE T. HORN, SEC.
It was moved by Mr. Nunez, seconded by Mr. Ray Conner and carried, that the Administrator is hereby authorized, empowered and directed to write a letter to Ernest Vincent thanking him for serving as a board member on the Mosquito Abatement District No. One.
It was moved by Mr. Ray Conner, seconded by Mr. Nunez and carried, that the jury does hereby accept the resignation of Russell Badon as a member of Gravity Drainage District No. Seven and does hereby appoint Ricky Picou to serve as a board member of Gravity Drainage District No. Seven.
It was moved by Mr. Ray Conner, seconded by Mr. Nunez and carried, that Jim McCall is hereby appointed to serve as a member of the Recreation District No. Nine Board.
It was moved by Mr. Ray Conner, seconded by Mr. Nunez and carried, that Darla Istre and Kathleen Thevis are hereby appointed as members of the Recreation District No. Eight Board.
It was moved by Mr. Hicks, seconded by Mr. Ray Conner and carried, that the Administrator is hereby authorized, empowered and directed to write a letter to Lynn Trahan thanking him for serving as a member on the Waterworks District No. Two Board.
It was moved by Mr. Hicks, seconded by Mr. Ray Conner and carried, that Rick Erickson is hereby appointed to serve as a member of the Waterworks District No. Two Board.
In response to an advertisement for bids published in the Official Journal, for Project No. 1992-03-01, District 4 Roads, the following bids were received and tabulated:
CONTRACTOR: R. E. Heidt Construction, Base Bid: $326,110.57; Contractor: J. W. McDonald, Contractor, Base Bid: $341,966.49.
Considering the bid of R. E. Heidt Construction to be the lowest responsible bidder, it was moved by Mr. Nunez, seconded by Ray Conner and carried, that said low bid is hereby accepted with the following roads being deleted from the project: Parish Roads 4107, 4108, 4109, 4110 and 474, resulting in an adjusted contract amount of $258,364.37.
It was moved by Mr. Nunez, seconded by Mr. LeBoeuf and carried, that the following plan change is hereby:
PLAN CHANGE AND/OR
SPECIAL AGREEMENT
PROJECT NO. 1991-03-01
PROJECT NAME:
DISTRICT 4 ROADS
(1) Accept bid of $787,202.93 and reduce specifications to construct project to Parish, rather than State Standards as originally bid.
(2) Delete following parish Roads from Project: Parish Roads 437, 438, 491 and 439.
The above will necessitate the following changes in quantities:
203(7) Borrow, selected materials
301(1) In-place 6" slab base concrete
401(2) Aggregate surface course
501(1) Asphaltic concrete-2" wearing course
301(2) In-place cement stabilized base course: 8.5" Unit price = difference between 6" & 8.5"
501(1) Asphaltic concrete: 1" wearing course
Total Amount of Underrun: $420,450.97.
It was moved by Mr. Nunez, seconded by Mr. LeBoeuf and carried, that the following plan change is hereby accepted:
PLAN CHANGE NO. 2
PROJECT NO. 9014
CAMERON PARISH HEALTH UNIT
Connect downspouts on the west side of the building to the new underground drainage installed by the Parish.
(1) Run 4" PVC underground to building line from existing PVC pipe installed by the Parish. The downspout will go into the PVC thru a 6" cap and is caulked.
(2) Run 4" PVC underground to building line from existing PVC to north and center downspout. Tie in will be the same as above.
(3) PVC pipes will be covered by a minimum of 2 feet of sand.
Total add per this change order - $714.00.
It was moved by Mr. Ray Conner, seconded by Mr. Badon and carried, that the Treasurer is hereby authorized, empowered and directed to pay the March, 1992 bills; Mr. LeBoeuf abstained from Lake Charles Diesel bill.
The following resolution was offered by Mr. Nunez, seconded by Mr. LeBoeuf and declared duly adopted:
RESOLUTION
A RESOLUTION OF THE PARISH OF CAMERON, LOUISIANA PROVIDING FOR THE PUBLICATION OF A NOTICE OF INTENTION TO CREATE THE COMMUNICATIONS DISTRICT, OF THE PARISH OF CAMERON, LOUISIANA
BE IT RESOLVED BY THE POLICE JURY OF CAMERON PARISH, LOUISIANA, AS FOLLOWS:
SECTION 1. The Police Jury of Cameron Parish, Louisiana, hereby declares its intention to create the Communications District, of the Parish of Cameron, Louisiana. The President and the Secretary of the Police Jury are hereby authorized and directed to cause notice to be published in the Official Journal of the Parish that the Police Jury will meet at 10:00 o'clock A.M. on May 4, 1992, at its regular meeting place, the Police Jury Meeting Room in the Police Jury Annex in Cameron, Louisiana, for the purpose of hearing any and all interested persons on the question of the advisability of creating said District.
Such notice shall be published at least once not less than fifteen (15) days before the date fixed for public hearing on the question of the advisability of creating said District and shall be in substantially the following form, to wit:
"PUBLIC NOTICE
STATE OF LOUISIANA
PARISH OF CAMERON
NOTICE is hereby given that the Police Jury of Cameron Parish, Louisiana, intends to create the Cameron Parish Communications District of Cameron Parish, Louisiana (the "District"). The territory of the District shall be within the boundaries comprising the whole of the Parish of Cameron, described as follows, to wit:
All of Cameron Parish, Louisiana, bounded on the north by the Parishes of Calcasieu and Vermilion, Louisiana; on the west by the boundary of the State of Louisiana; on the south by the south line of the State of Louisiana; and on the east by the parish of Vermilion, Louisiana.
A public hearing will be held on May 4, 1992, at 10:00 o'clock A.M. at its regular meeting place, the Police Jury Room in the Police Jury Annex in Cameron, Louisiana, for the purpose of hearing all interested persons on the question of the advisability of creating the District.
DONE AND SIGNED by order of the Police Jury of Cameron Parish, Louisiana, this 6th day of April, 1992.
APPROVED:
/s/ Douaine Conner
DOUAINE CONNER, PRESIDENT
CAMERON PARISH POLICE JURY
ATTEST:
/s/ Earnestine T. Horn
EARNESTINE T. HORN,
SECRETARY
CAMERON PARISH POLICE JURY"
SECTION 2. This resolution shall take effect upon approval.
ADOPTED AND APPROVED this 6th day of April, 1992.
APPROVED:
DOUAINE CONNER, PRESIDENT
CAMERON PARISH POLICE JURY
ATTEST:
EARNESTINE T. HORN, SEC.
CEMETERY AT PARISH POILE JURY
It was moved by Mr. Badon, seconded by Mr. LeBoeuf and carried, that the Administrator is hereby authorized, empowered and directed to write a letter to the National Estuary Program nominating the Calcasieu Estuary Task Force for participation in program.
The following ordinance was offered by Mr. Badon, seconded by Mr. Ray Conner and declared duly adopted:
ORDINANCE
GARBAGE, TRASH,
AND REFUSE
Article III - CONDEMNATION
OF BUILDINGS AND STRUCTURES
Sec. 9-20 Authority generally; enforcement; reoccupancy of unoccupied buildings or structures.
(a) The police jury may condemn, declare a nuisance, and cause to be impaired, demolished or removed any buildings and structures within Cameron Parish which shall be found to have any of the following defects:
(1) A building or structure so damaged, decayed, dilapidated, unsanitary, unsafe, or vermin-infested that it creates a serious health hazard to the welfare and/or safety of the occupants or the public;
(2) A building or structure which constitutes a fire hazard, or is otherwise dangerous to human life or which in relation to existing use, constitutes a hazard to the safety or health of the public.
The building inspector for the Cameron Parish Police Jury shall enforce the provisions of this article. He may enter any buildings, structure, or premises to perform any duty imposed upon him by this article.
(b) Relative to unoccupied or abandoned buildings or structures, upon completion of inspection, and when the building inspector has declared a building or structure as unfit for human habitation and constituting a nuisance, the building inspector is authorized to prohibit reoccupancy pending a hearing before the police jury. Notice shall be posted at each entrance to such building, structure, or dwelling stating: "THIS BUILDING IS UNSAFE AND ITS USE OR OCCUPANCY HAS BEEN PROHIBITED BY THE CAMERON PARISH POLICE JURY." This notice shall remain posted on the building or structure provided the police jury approves the written report as prescribed in section 9-21 of this article. Upon posting of notice prohibiting occupancy of the building or structure, the building inspector is authorized to order the disconnection of electrical currents to the building or structure, and further, authorized to provide the manner in which they may be reconnected.

SIGN UP NOW FOR. . .
WATER AEROBICS CLASSES
Held Each Mon., Tues. & Thurs.
Morning Session
10:30 - 11:30 a.m.
Evening Session
6:15 - 7:15 p.m.
Classes Begin Mon., June 1
Ginger Boudoin - Instructor
FOR MORE INFO. CALL:
CAMERON REC PLEX
775-2887 Or 775-5081

CHECK THE CLASSIFIEDS FIRST!
The Cameron Parish Pilot
Come by Clipper Office Supply
School Street
Phone 775-5645

REAL ESTATE

FOR SALE: Three bedroom, two bath home in Ridgecrest Subdivision on very nice corner lot. Central air and heat. 12 x 16 back deck and workshop. New front deck. $55,000. Call 775-7174. 5/28p.

WANTED: WANT to purchase house in Cameron, Creole or Grand Chenier area. Minimum of 2,300 sq. ft. living area. 3 bedrooms, 2 baths. Preferably north of Hwy 27. Call 504-395-9813 or 318-269-2714. 5/21-28p.

REDUCED PRICE: 2400 sq. ft. home on 1/2 acre lot. Concrete drive. Three bedrooms, 2 baths, large kitchen and living areas. House on pilings. Located in Ridgecrest Subdivision. $50,000. Call 775-5929 after 5 p.m. 5/21-6/11p.

REAL ESTATE: We have listings of lots, acreage and homes. If you are in the market, call Donald R. Crisglow, Habco Realty, 318-775-2871. 1/16tfc.

FOR RENT

HOUSE FOR RENT: Cameron. Three bedrooms, 1-1/2 baths. Central air and heat. Ceiling fans. Fenced in back yard with carport. Good location, near school. $400 per month. Must have 1st and last month's rent. Call 474-8628, if not home, leave a message. 5/14-6/4p.

GRAND CHENIER on the Mermentau River. 3 bedrooms, 2 baths. Central air and heat. Unfurnished. No pets. Deposit/Lease. Call 477-0624. 3/26tfc.

FOR SALE

SINGER ZIGZAG. 3 months old. Open arm for cuffs, mends, darns, appliques, monograms, embroiders, satin stitches, overcasts, buttonholes, designs, top stitches. $75.87 cash or payments. For free home trial call 1-800-786-7213. 5/28c.

DON'T BUY anything... Until you've checked The Cameron Pilot Classified Section! Dodge traffic, crowds and tired feet. To place a classified ad go by Clipper Office Supply, School Street, Cameron, or mail your ad with payment to P. O. Box 995, DeQuincy, La. 70633. Classified Ad rates are $3.00 per insertion, 25 words or less, $3.50 (each additional word is 10¢). Deadline is Wednesday, 10 a.m.

MUST SELL! Complete household of appliances. Refrigerator, washer, dryer, gas and electric stove, deep freeze (chest and upright). Phone 589-2961, 589-5313 or 589-5318. 4/16, 4/30, 5/14, 5/28p.

HELP WANTED

WEEKEND CARE worker needed to take care of elderly couple in Creole, Cameron area. Prefer a mature lady, non-smoker to live in a nice comfortable environment. Please call 775-5734 and leave message. Transportation can be provided, pickup 3:30 p.m. Friday and return 4:30 p.m. Sunday. 5/28p.

GARAGE SALE

MOVING SALE: Name brand clothes, appliances, miscellaneous items. 411 Pecan Street, Sulphur. Sunday, May 31, 10 a.m. - 4 p.m. 5/28p.

MOBILE HOMES

FOR SALE: 14x75 two bedroom, two bath trailer. Master bath has jacuzzi. Built in china cabinet in kitchen. Entertainment center. Large deck. Call 775-7589. 4/23-5/28p.

SPRING INTO SAVINGS! Sale going on now! Over 200 new and used motor homes and travel trailers. Pace, Arrow, Southwind, American Eagle, Tioga, Limited, Cambria, Allegro, Coronado, Prowler, Avion, Carri Lite. Kite Bros. R. V., Hwy 171 N., DeRidder, LA, 318-463-5564. Monday - Friday, 8 a.m. - 5:30 p.m., and Saturday, 8 a.m. - 1 p.m. 12/5tfc.

NOTICES

WEST BAY Peaches now available. Call before coming. Phone 634-7419. 5/14-7/16c.

BUSINESS OPPORTUNITY: Dress shop for sale in Cameron. Building and contents, call 775-5068. 4/9tfc.

CAMERON PILOT Classified Ad rates: One insertion, 25 words or less is $3.50 (each additional word is 10¢). Stop by our office, located in Clipper Office Supply, School St., Cameron, or mail your ad with payment to P. O. Box 995, DeQuincy, La. 70633. Deadline each week is Wednesday, 10 a.m.

BOATS FOR SALE

FOR SALE: 20' Fantail. 3 yrs old. Cathedral hull, walk-thru windshield, trolling motor, 5 pedestal seats, many extras. 140 hp Johnson. $3900. Call 477-8615 or 477-2028. 5/14-6/4p.

Sec. 9-21 Demolition or removal recommendation prerequisite to condemnation.
Before the police jury may condemn any building or structure, there must be submitted to it a written report recommending the demolition or removal of the building or structure signed by the building inspector.
Sec. 9-22 Notice to owner to show cause why building should not be condemned.
(a) As used in this section, the term "owner of the building or structure" shall mean the preson listed as owner of the premises in question according the the current parish property tax roll, and the address shall be the last address shown on such rolls.
(b) By direction of the police jury, the building inspector shall, upon submission of the recommendation referred to in section 9-21 of this article, serve notice upon the owner of the building or structure requiring him to show cause at a meeting of the police jury as to why a building or structure should not be condemned. The date, hour and place of the hearing shall be stated in the notice which shall be served at least fifteen (15) days prior to the date of the hearing and, shall include a description of the property sufficient for identification.
(c) Notice is served upon the owner in the same manner as service of citation or other process, whether made by the sheriff, deputy sheriff or constable, or duly authorized building inspector of the parish or notice is served by registered or certified mail, return receipt requested sent to the owner at his actual address or last known address listed on the tax rolls of the parish.
(d) The requirements for notice to the owner shall not apply when any building, dwelling or structure, or part thereof, are in imminent danger of collapse and constitute a menace to public safety.
Sec. 9-23 Hearing.
(a) After the hearing provided for in section 9-22 of this article, if in the opinion of the police jury the facts justify the same, the police jury may allow the owner to repair a building or structure recommended for condemnation. In such a case, a detailed list of repairs and the time period allowed for repairs, not to exceed sixty (60) days, shall be specified in the decision of the police jury.
(b) All necessary demolition permits shall be obtained building inspector may perform inspections as proof of compliance with repairs as specified in the decision of the police jury.
(c) The decision and order of the police jury shall be in writing and shall be final unless appealed in less than five (5) days as provided in section 9-27 of this article.
Sec. 9-24 Condemnation order.
(a) After the hearing provided for in section 9-22 of this article, if, in the opinion of the police jury the facts justify the same, an order shall be entered condemning the building or structure and ordering that it be demolished or removed within a certain prescribed time period, not to exceed sixty (60) days. The order shall also require that all debris be removed from the premises.
(b) The building inspector may perform inspections as proof of compliance with demolition as specified in the decision of the police jury and as ordered by the police jury.
(c) The decision and order of the police jury shall be in writing and shall be final unless appealed in less than five (5) days as provided in section 9-27 of this article.
Sec. 9-25 Posting of building or structure.
In accordance with the order of the police jury either as originally issued or as a building or structure pursuant to this article, each entrance to the building or structure shall be posted with a notice that shall state: "THIS BUILDING HAS BEEN CONDEMNED BY THE CAMERON PARISH POLICE JURY AND ITS OCCUPANCY OR USE SHALL BE PROHIBITED." Such notice shall remain posted until the required repairs are made or demolition is completed. It shall be unlawful for any person, or his agent, to remove such notice without written permission by the building inspector, or for any person to enter the building, except for the purpose of making the required repairs or to demolish the building or structure.
Sec. 9-26 Extension of time for repairs or demolition.
(a) The building inspector shall have authority to approve one or more extensions of time as he may determine reasonable to complete the required repairs or demolition of a building or structure which has been condemned pursuant to this article. A request for extension of time shall be made in writing stating the reasons therefor.
(b) If the extensions of time, in total, exceed sixty (60) days, approval shall be obtained from the police jury without further extension.
Sec. 9-27 Appeal from condemnation decision.
(a) In accordance with section 9-24 (c), the owner, occupant, agent or other representative of the owner may appeal a decision of the police jury to condemn a building or structure pursuant to this article to the Thirty Eighth Judicial District Court. The appeal shall be made by the filing of a suit against the police jury, setting forth the reasons why the decision or order of the police jury is illegal or improper, and the issue shall be tried denovo and by preference in the district court.
(b) Either party may appeal from the judgment of the district court as in other cases.
Sec. 9-28 Compliance with condemnation order.
(a) By owner. The owner, or his designated agent, of a building or structure condemned pursuant to this article may proceed to demolish and remove the building or structure, or repair it repaired in accordance with the order of the police jury, within the requirement time period.
If the owner of any lot containing each derelict building, dwelling or structure fails to repair or demolish same when requested by the police jury, within the required time period after receipt of such request by a registered or certified letter and reasonable notice, the police jury may have such buildings restored to a safe condition or demolished and may charge the property owners therefor in accordance with regulations adopted by the police jury.
(b) By parish. In the event the owner or occupant of the building or structure fails to appeal therefrom within the legal delays provided herein, the jury may then proceed with the demolition or removal of the condemned building or structure, in which case the police jury shall not be liable for damages. Prior to the demolition or removal of the building or structure by the police jury, the building inspector shall serve notice by registered mail, with service complete upon mailing, to the building or structure, if there is one, giving the time when the work will begin for the demolition or removal of the building or structure.
Sec. 9-29 Lien for costs of removal by parish; collection.
(a) The police jury shall have a lien and privilege for the cost of demolishing, removing, securing, filling or structure and for the cost of maintaining property against the property and improvements upon which the building or structure was situated. Maintenance costs may include grass cutting, weed abatement, and trash and garbage removal. Such lien shall be placed on property only in the event of the owner's refusal to pay any of these costs incurred by the parish. In order to preserve the lien and privilege, it shall be the duty of the building inspector to prepare and sign a sworn statement of fact, giving the desription of the property and the cost of demolishing, removing, or both, the building or structure and maintaining property subsequent to demolition, which he shall cause to be filed and recorded in the mortgage records with the parish clerk of court.
(b) The parish shall be entitled to recover the amount of this expense, together with all costs of court, by ordinary process in the Thirty Eighth Judicial District in and for the parish. The rate of interest on the lien shall not exceed the rate of legal interest, as provided in Civil Code Article 2924, and shall be computed frm the date of recordation of the lien until paid.
(c) The building inspector may elect to send an attested bill or costs and expenses to the tax collector of the Parish of Cameron, Louisiana, who shall add the amount of said bill to the next bill on the property in question, in accordance with Act 961 of 1985.
ADOPTED AND APPROVED, this 6th day of April, 1992.
APPROVED:
/s/ DOUAINE CONNER, PRESIDENT
CAMERON PARISH POLICE JURY
ATTEST:
/s/ EARNESTINE T. HORN, SEC.
It was moved by Mr. LeBoeuf, seconded by Mr. Nunez and carried, that the Administrator is hereby authorized, empowered and directed to write a letter to the Congressional Delegation thanking them for the hospitality shown during the Washington trip.
It was moved by Mr. Ray Conner, seconded by Mr. LeBoeuf and carried, that the Administrator is hereby authorized, empowered and directed to write a letter to the Department of Transportation and Development and the Legislative Delegation requesting that all state highways be designated as truck routes in Cameron Parish.
It was moved by Mr. Badon, seconded by Mr. Hicks and carried, that the Administrator is hereby authorized, empowered and directed to write a letter to the Soil Conservation Service in support of the Calcasieu/Sabine River Basin Study and request that a presentation of the study be made in the Hackberry/Johnson Bayou area and request that in the future local engineers be used on future studies of this sort.
It was moved by Mr. Ray Conner, seconded by Mr. Badon and carried, that the President is hereby authorized, empowered and directed to enter into a lease agreement by and between the Cameron Parish Police Jury and Koch Industries, Inc. for a shell dumpsite located South of the Intracoastal Waterway at Gibbstown.
It was moved by Mr. Hicks, seconded by Mr. Badon and carried, that permits and plans for repair of the Hackberry Bont Launch be drawn up.
It was moved by Mr. Ray Conner, seconded by Mr. Hicks and carried, tha the jury shall go into executive session to discuss a law suit.
The President called the meeting back to order.
There being no further business and upon motion of Mr. Nunez, seconded by Mr. Ray Conner and carried, the meeting was adjourned.
ADOPTED AND APPROVED, this 6th day of April, 1992.
APPROVED:
/s/ DOUAINE CONNER, PRESIDENT
CAMERON PARISH POLICE JURY
ATTEST:
/s/ EARNESTINE T. HORN, SEC.
RUN: May 28 (Ma-33)

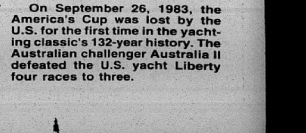

"Typewriter" is the longest English word that can be spelled correctly using only the top row of the "QWERTY" keyboard.



On September 26, 1983, the America's Cup was lost by the U.S. for the first time in the yachting classic's 132-year history. The Australian challenger Australia II defeated the U.S. yacht Liberty four races to three.



RECEIVING RECOGNITION from the F. J. Pavell KC Council 8323 were Rodney Guilbeaux, left, Family of the Month, and Ray Young, Knight of the Month.

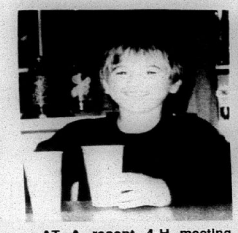

AT A recent 4-H meeting Agent Barrett Courville presented a program on consumer education to the Grand Chenier Jr. 4-H Club. Members learned that you can save quite a bit and not have to settle for less by buying non-brand name items. Cory Broussard is shown sampling a well known and a non-brand name orange drink.



AT A RECENT 4-H meeting, members were asked to name 15 states and capitals and 10 U. S. Presidents. Casi Pinch was the winner. Patriotic activities, such as this one, are aimed at promoting patriotism.



EUNICE MILLER, Cameron farmer, displays the two cucumbers that he found growing together in his garden.
(Photo by Geneva Griffith.)

Fifth Sunday singing set

The fifth Sunday singing will be hosted by St. Eugene's Catholic Church in Grand Chenier.

The singing begins at 7 p.m. There will be contemporary, gospel music and hymns.

Every church in lower Cameron Parish is invited to attend. Each church will present special music.

The *Old Farmer's Almanac* has been the harvester's guidebook for 200 years now, yet its advice has often been taken with a grain of salt by the average homeowner. The Almanac's weather forecasts, however, have been surprisingly accurate over the years, and are well worth heeding.

June 1 is start of hurricane season

June 1 marks the official start of the hurricane season which lasts through the end of November. Louisiana, with over 400 miles of coastline, is extremely vulnerable to the destructive winds and storm surge associated with hurricanes. In addition, the inland areas of north and central Louisiana are not spared from the destructive forces of tropical storms and hurricanes. Rainfall totals of 10 to 20 inches associated with a land falling tropical storm or hurricane can cause flash flooding, and tornadoes often develop when hurricanes move inland. With this in mind, the State of Louisiana in cooperation with the National Weather Service had declared the week of May 18 - 24, as Hurricane Preparedness Week in Louisiana.

During the week the Louisiana Office of Emergency Preparedness, parish emergency management agencies, and the National Weather Service were involved in a Hurricane Exercise. Participants tested emergency action plans in the event a hurricane makes landfall in the state. In addition, Dr. Robert Sheets, Director of the National Hurricane Center, held a briefing for media and emergency management officials in Lake Charles and New Orleans.

The 1991 hurricane season was quiet along much of the coastal areas of the United States, including the Gulf Coast, with a below average number of tropical storms and hurricanes in 1991. With the lack of significant hurricane threats to Louisiana in recent years, many people can become complacent about the threat posed by hurricanes.

During the early portion of the Hurricane Season, Louisiana residents, especially those in vulnerable coastal locations, should review actions they would take if a hurricane threatened the Louisiana coast this year. Many people never take time to think about preparedness plans, even though they live in a vulnerable area. This lack of planning could lead to a large loss of lives if a major hurricane struck Louisiana. Some locations may take only a few hours to evacuate while major metropolitan areas may take several days to evacuate. A private transportation consultant estimated that it may take over three days to effectively evacuate the Greater New Orleans Area.

When developing or reviewing your preparedness plans ask yourself these questions: Do I need to evacuate for hurricanes and how early do I need to leave? Where will I go when I evacuate? How will I get there? What will I take? If I stay, do I have provisions of food and water to last several days or several weeks without normal service?

Remember, it only takes one hurricane striking land to cause billions in property damage and the loss of many lives. Review your actions plans and be prepared.

A hurricane is a cyclone (low pressure system) in the tropics with maximum wind speed greater than 74 miles per hour. The winds rotate in a counter clockwise direction around the center of the storm, called the "eye", where the winds are nearly calm. The wind in an intense hurricane may exceed 150 mph with gusts above 200 mph just outside of the storm's center. Hurricane force winds may extend out 100 miles from the center with gale force winds (39 mph or higher) extending outward 250 miles. Bands of very intense thunderstorms spiral outward from the eye of the hurricane for several hundred miles producing torrential rains, and spawn tornadoes when they move over land.

The very low pressure and the strong winds circulating around the hurricane over the open ocean cause the greatest danger associated with hurricanes, the storm surge. Nine out of ten hurricane related fatalities are caused by this dome of water which accompanies the hurricane as it strikes land. The extensive shallow coastal waters of the Gulf of Mexico offshore Louisiana actually contribute to a higher storm surge than the same hurricane would produce in a location which has deeper coastal water. The numerous bayous and tidal lakes further increases the vulnerability of Louisiana to storm surge flooding.

Louisiana has had its share of storm surge related fatalities. In 1957, the 10 to 12 foot storm surge associated with Hurricane Audrey killed approximatley 550 persons in southwest Louisiana. The storm surge associated with Betsy in 1965 caused flooding in portions of the Greater New Orleans Area which claimed over 75 lives. Even a slow moving weak hurricane such as Juan in 1985 can cause extensive flooding of low lying areas.

Hurricane force winds, in some cases gusting to nearly 200 mph, can cause widespread and significant damage to many buildings and to mobile homes. The strong winds can create a deadly barrage of flying debris from roofing materials, metal siding, and outdoor furniture.

Rainfall totals of ten inches or more are not uncommon when a tropical storm or hurricane moves ashore. These heavy rains can complicate drainage problems in areas experiencing storm surge flooding. If rainfall amounts of this magnitude occur over north or central Louisiana, destructive flash flooding and river flooding occurs. In 1989, Tropical Storm Allison produced 15 to 25 inches of rain over central and northwest Louisiana causing widespread flooding resulting in three deaths and 250 million dollars in property damage. In June of 1986, rainfall from the remnants of Hurricane Bonnie caused extensive flash flooding in northwest Louisiana. Over 380 homes and 20 businesses suffered damage in Shreveport.

A weakening tropical storm or hurricane over land occasionally produces destructive tornadoes. A thunderstorm in a rain band spiraling outward from Hurricane Hilda produced a violent tornado which touched down in Lafourche Parish killing 22 persons and injuring 164. In 1989, thunderstorms from the remnants of Tropical Storm Allison produced a tornado which damaged several houses in the Monroe area.

REMEMBER . . ?

By Keith Hambrick

(Cameron Pilot, May 29, 1959)
NEW CHURCH AT HOLLY BEACH
(By the Rev. Theodore Brandley, M.S. Pastor, Church of St. Peter Apostle)

Whoever crosses the Calcasieu River at Cameron and travels westward toward the Sabine, passes through one of those little known and little heard of spots in the United States. For miles, the traveler will follow a scanty, treeless ridge with only marsh land to the north and the sea to the south. In the winter the sky overhead is gray and the land all around usually gray, forlorn and bereft of even nature's most ordinary attractions.

In the summer a semi-tropical sun plays mercilessly down on the vast green countryside and on the glistening sands of the shore along the Gulf of Mexico. To the inexperienced traveler this is a dreary sight indeed, and he is bound to feel as if he were really coming to the end of the world.

About seven miles west of the Calcasieu River, along this unattractive trail, is a village known as Holly Beach--in reality now only two years old. The first Holly Beach was completely destroyed and carried away on June 27, 1957 by the memorable hurricane known as Audrey.

Whenever you go through a dusty little coastal village, and see children at play in swirling sand, and then return the next day to the same spot and find nothing but heaps of soggy sand, a few pieces of smashed furniture amid a maze of twisted wires and posts, something terrible has happened.

And that is the story of Holly Beach in June 1957. On the afternoon of the 26th, it stood on a ridge along the Gulf of Mexico, some 250 little houses and all that goes with a beach resort. In the early hours of the following day, the deadly storm came up out of the sea and, like a mighty monster, picked up the entire village, carried it across seven miles of marsh, and dumped it in a twisted mass of wreckage in the wilderness.

After the end of World War II, Holly Beach began to take shape and assume some importance as a community. At this time a "Quonset 20" was purchased and erected on the fringes of the village to serve as a Catholic church house. It was devoid of even an approach to the beautiful. It was hot in the summertime, cold in the winter. The north wind howled a fierce tune through its cracks and crevices, and the rain pattered on the roof to the sound of a host of snare drums. Indeed, this unadorned structure of corrugated metal was often passed as a warehouse or just another hastily constructed cabin.

On the dreadful morning of June 27, 1957, this grotesque little church shared the fate of the rest of the community; it was ripped from its foundations, flattened and thrown into the ditch across the road. There it remains to this day, sinking slowly below the muddy water. The altar, tabernacle, sacred vessels and vestments were never found. All that remained was a little walnut processional cross meekly leaning against the concrete foundation. This simple little cross, still bearing the marks of the storm, is now a symbolic link between the Holly Beach that was and the one that now exists.

Those who knew the old structure, and with difficulty brought themselves to call it a church, remember the heat and the mosquitoes, recall the crude pews and the unfinished floor, will gladly admit that the new church is a thousand times better.

GROUND BROKEN FOR COMMUNITY CENTER
(By Geneva Griffith)

Ground-breaking ceremonies for the $15,000 Cameron Youth Center were held Saturday morning in Bonsall Park.

The metallic structure will measure 60 by 120 feet, and the estimated date of completion has been set at July 4, according to building committee chairman Dr. Cecil Clark.

Turning the first shovels of earth were O. B. Carter, Cameron Parish Sheriff; Conway LeBleu, president of the Cameron Optimist Club, and Dr. Clark.

The center is being constructed through the efforts of the Optimist Club, VFW, Lions Club and the Fur and Wildlife Festival committee.

The idea for the center was conceived on Feb. 28, of the current year. Letters were sent out asking for contributions, and to date, $7,049 has been received.

Members of the building committee, in addition to Dr. Clark, are Linton Landry, Hayes Picou, LeBleu, Frankie Henry, Charles Rogers, Diel LaLande and Donald Pellegrin.

BISHOP'S DRIVE SUCCESSFUL

Bishop M. Schexnayder has expressed his sincere appreciation to the Catholics of Big Lake and Sweetlake who have contributed to his request for funds to carry on the Diocesan Development Program.

The Parishioners of St. Mary of the Lake Church, Big Lake and St. Patrick's Chapel, Sweetlake, have more than doubled their quota by contributing close to $4,000, according to the Rev. Charles Levasseur, pastor.

Appointed by the Bishop to serve as co-chairman of the drive were Alverd Duhon, Claude Eagleson, John B. Duhon, Dupre Guidry, Mrs. Polus Doucet, secretary for Big Lake, Mrs. Sidney LeBleu, secretary for Sweetlake, Mrs. Nolton Richard and Mrs. Clyde LeDoux.

Serving as members of the Bishop's committee were Mrs. Absie Duhon, Mrs. Wasey Granger, Mrs. Junius Granger, John B. Demarets, John W. Farque and Woodrow Boudreaux.

ELEVATOR GETS DOOR STUCK
(By Elora Montie)

The only elevator in Cameron Parish, the one in Dr. M. O. Miller's fabulous new home on Grand Chenier, got stuck last week.

Moise Sturlese and several friends were looking the house over and had taken the elevtor to the second floor. To their surprise the door refused to open. After 15 frantic minutes of trying every conceivable means of opening the door, they finally broke it down.

Fortunately, they got out without any harm except to the elevator door.

(Cameron Pilot, May 22, 1959) CAMERON COTTON FARMERS
(By Jerry Wise)

Did you ever hear the story about the fellow who heard that the government was paying farmers not to raise pigs, so he wrote his Congressmen to find out how he could go into the business of not raising pigs. Said he wanted to start out small, perhaps not raise 100 pigs the first year; then expand and not raise 500 pigs the second year. The third year, he wrote, he might not raise 100 acres of corn to feed 750 pigs he didn't raise that year.

The above anecdote came to mind this week when we got a news release from the ASC office stating that some 35 of the 54 cotton farmers in Cameron parish have failed to return their cotton cards to him. All of which strikes us as funny, as here are 54 farmers engaged in the business of not raising cotton in Cameron parish (although, unlike the pig farmers, they aren't getting government aid.) For there hasn't been any cotton planted in Cameron in a number of years, and it isn't likey that there ever will be anymore planted here.

Years ago, cotton was a big crop in Cameron, and almost every old timer got in plenty of licks on cotton chopping, hoeing and picking. But mechanization and the huge cotton farms combined to put the small cotton farmer out of business. Nowadays a small cotton farmer would starve to death.

But although cotton in Cameron has long since passed into history, the government keeps on counting cotton farmers here, giving them yearly quotas, making them fill out forms to the effect that they didn't plant any cotton, etc. It's government bureaucracy at its funniest, we think.

LIONS CLUB OFFICERS ELECTED

E. J. Dronet, assistant manager of the Calcasieu Marine National Bank, Cameron branch, was elected president of the Cameron Lions Club at its annual election meeting Wednesday.

Other new officers elected are Tom Steed, Ray Champagne and Berton Daigle, vice-presidents; Ray Dimas, secretary-treasurer; Jimmy Derouen, tail twister; Rodney Guilbeau, Lion Tamer; and Ronald Trosclair, Hadley Fontenot, E. W. Swindell, Leslie Richard, Walter Stanley, Clarence Guilbeau, all directors.

Hugh L. Baker has been approved as a new member of the club.

BIG PROJECTS ON ROCKEFELLER REFUGE
(By Elora Montie)

Three big projects totaling more than a half million dollars are now in progress, or soon will start, on the Rockefeller Wildlife Refuge at Grand Chenier, it is reported by Ned Crain, refuge supervisor.

A $322,852.29 contract has been let to F. Miller & Sons, Inc. Lake Charles contractors, for the construction of a water control structure at the East Headquarters.

The refuge received a new tug boat, "The Brant", Monday, which will be used to transport equipment to various places on the refuge.

TRACKING STORMS
(By E. J. Dronet)

Joe Worrell, Chief of the Weather Bureau at Lake Charles, addressed a meeting of parish and community Civil Defense personnel of Cameron Parish at the courthouse Wednesday night of last week.

He informed the group that new facilities are being installed at Lake Charles, one of which is a new radar scope for spotting hurricanes up to 300 miles out. The old radar scopes had a capacity of approximately 200 miles.

Mr. Worrell also stated that the local Coast Guard Station at Cameron has been designated as a signal display site for small craft, gale, whole gale, and hurricane warnings. During the day flags are flown and at night there are lighted signals to indicate the type of warnings, if any.

In case of severe hurricanes off the Cameron coast, Worrell said that they will also be able to secure the services of a hurricane hunter plane to help plot its movement and determine the severity of the winds.

Wilmer R. Smith, assistant director of Civil Defense for Cameron Parish, presided over the meeting which had representatives from Hackberry, Cameron, Creole, Grand Chenier and Grand Lake.

SOFTBALL CHAMPS

The South Cameron Tarponettes won first place in the parish softball tournament held last Saturday at Hackberry. Members of the team are Bernice LaBove, Jackie Richard, Earline Richard, Joyce Montie, Frances Carol Montie, Polly Reon, Bobby Lane Dugar, Avita LaBove, Olga Vincent, Lucille Miller, Pat O'Donnell, Ella Mae Conner, Ann Martin, Mary Lynn LaBove, Jackie Burleigh and Peggy Bertrand. The coach is Donald P. Broussard and Glenda Derouen is manager.

THREE GRADS IN FAMILY
(By Mrs. Walter Stanley)

The Peter Constance, Jr. family has an entire "stair-step" of graduations this year. J. P. Will receive his B.S. degree in geology from McNeese May 25; Mae Doris is in the Hackberry High School graduation class on May 22; and "Tee" will graduate from the elementary grades at Johnson Bayou on May 27.

Take A Safety Break

From Drowsy Driving

About 31 percent of the nearly 50,000 people killed on United States roadways each year die as a result of drowsiness and falling asleep at the wheel, a traffic fatality cause second only to drunk driving.

One hotel chain has launched an aggressive new marketing campaign targeting fatigued drivers. "Research indicates that the peak period for fatigue-related accidents is between midnight and seven a.m.," says Joe McInerney, president of Travelodge International, a division of Forte Hotels, Inc. "We want to encourage fatigued drivers to stop for the night, before they become a danger to themselves and others."

The chain's safety campaign includes billboards and print advertisements that pose the safety issue in a creative way. It hopes the message will get through to the thousands of drivers who, whether on vacation or business, push themselves too hard.

One print ad shows a dreamy illustration of a headrest on a car seat and warns in safety orange type, "Caution: use of this device as a pillow can result in serious injury." Another, for the AAA Tour book, illustrates a blurry stretch of asphalt and the eyechart headline reads, "Your vision is blurred; your judgment is impaired and the only thing you've had to drink is coffee." The copy goes on to explain the dangers of driving tired.

Sleep-induced crashes are often the most destructive kind because a sleeping driver makes no attempt to avert collision and the result is often devastation, experts say. Signs of driver fatigue include:

- Difficulties in focusing; increase in blinking or even closing the eyes for a second.
- Drifting to either side of the road.
- Taking longer than normal to react to a dangerous driving situation.
- Failing to scan the roadway and mirrors—fixing the eyes on one side of the road or straight ahead.
- Not remembering the previous few miles of the trip.



Support people honored

The support personnel at South Cameron Elementary School was honored on Wednesday, May 20, with a buffet brunch in the school library. The teachers expressed their appreciation for all the hard work done by the support personnel during the school year.

Pictured (from left to right) are: Front row - Beverly Thomas, Helen Theriot, Douglas Richard, and Allie Mae Theriot.

Middle row - Flora Semien, Carolyn Beard, Charlotte Broussard, Melasey Baccigalopi and Janice Hebert.

Back row - Nita East, Myra Rutherford and Debbie Duhon.

Also honored at the brunch were Dorothy LeBouef and Virgie LaBove.

Camero Pilot

Cameron, La. 70631

Cameron -- The Outdoors Parish

35¢

June 4, 1992 36th Year--No. 1



JOHN PAUL CRAIN of Grand Chenier here is presented with a certificate of appreciation by Scott Henry, Senior Warden, on behalf of the Cameron Masonic Lodge #439 in appreciation for Crain's years of service to the Lodge. (Photo by Geneva Griffith)

REMEMBER? By Keith Hambrick

Parish 100 years ago is described

(From William Henry Perrin, Southwest Louisiana Biographical and Historical. New Orleans, 1891, pp. 173-174).

CAMERON IN THE EARLY 1890's

Vivian McCall's article in the Lake Charles American gives this description of Cameron Parish:

With a threefold object of health, business, and a tour for the purpose of describing the productions, scenery and attractiveness of our parish, a father and his daughter left home, on horseback, last week. We traveled a distance of about forty-five miles along the sea coast, bordering the ridges under cultivation, as far to the east as Cow Island, stopping at Mr. P. V. Miller's for the first night, where we found, as at all other places, a hearty welcome and generous hospitality.

Mr. Miller is engaged in both stock raising and agriculture. He and his family own about a thousand head of fine stock, more or less graded, and the farm includes orange groves, peach orchards, and a number of large pecan trees. Crops of cotton, corn and cane remarkably good. This gentleman is one of our oldest settlers and influential citizens. Cow Island, extending about twelve miles, and the ridge, averaging one-half mile wide, are closely settled.

The next of our stopping places was at the Widow Valcent Miller's, whose farm is in a remarkably good state of cultivation, considering that it has been managed and worked by the lady, assisted only by her two daughters.

After this, a place some distance farther on, owned by Mr. Thos. Bonsal, where we admired sugar cane growing, with at least eight joints, and looking both vigorous and promising. This is a new enterprise.

Leaving Cow Island and homeward tending, we paid a visit to our old friend, Mr. Geo. Mayne, where we found an orange grove containing about two hundred and fifty trees, of which a number measure eighteen inches in circumference and about twenty-five feet high. A majority of the trees were bearing, some as many as seventy-five oranges.

Another grove farther on, at Dr. Carter Sweeney's, looked equally as fine and vigorous, as we rode along. The next place was owned by Mr. J. D. McCall, our respected uncle, and who also is president of our police jury. On his land are about five hundred fine trees; on one, at least three hundred of the desirable fruit.

Adjoining, Mr. Thos. Dolan, of like flourishing property. Next Mr. John Wetherill, whose sloping garden in front, home, orchard and grove beyond, tempted us to remain.

Passing onward, the places of Messrs. Jones and Stafford, also with fine orange groves. Next, the beautiful residence of Messrs. Doxey and son, where, as stated last year, there has been closest and skilled cultivation of the fruit trees, and scrutiny of the diseases which infest orange trees and have puzzled horticulturists for a long period. Mr. Andrew Doxey thinks

Cont. on Page 2

SCOUTS TO TOUR PARISH

"Cajun Days and Cajun Ways," a national Girl Scout program, will be conducted throughout South Louisiana June 8-23 with 36 Girls Scouts from all over the nation participating.

On Monday, June 15 the girls will tour Cameron Parish taking in the Sabine Wildlife Refuge, the Creole Nature Trail, the Rockefeller Wildlife Refuge and visiting a local alligator farm. They will have lunch with area Girl Scouts.

The girls will visit other places in South Louisiana including Vermilionville in Lafayette, Opelousas, Baton Rouge, Avery Island, Eunice, Church Point, etc.



BILL EDWARDS, assistant manager of Wal-Mart Store #1204 in Lake Charles, is shown presenting a check for $2,000 from the Wal-Mart Foundation to Leon Duhon, guidance counselor from Grand Lake High School. The check completes a $4,000 fund raiser for the Grand Lake Scholarship Fund.

WARNS JURORS:

...st. Convention could ...t parish $ millions

By JERRY WISE

The Cameron Parish Police Jurors heard a dire warning at their monthly meeting Monday: the state Constitutional Convention presently being considered from the Legislature could take away from the parish millions of dollars in severance taxes and road royalty funds.

Jennings B. Jones, Jr., local attorney and former assistant district attorney, said that the Convention delegates could very easily strip from the new state constitution provisions that have brought in millions of dollars in revenues to the parish over the past 50 years.

These are severance taxes on oil and gas produced in the parish and offshore and also one-tenth of royalties on state owned lands in the parish. Although these funds have decreased in recent years due to the oil and gas crunch, at one time they brought Cameron parish as much as $5 million a year.

Jones said that the mineral funds for the coastal parishes were secured in 1940 when the Constitution was rewritten and he gave Rep. John Meaux of Cameron Parish credit for seeing that this was done.

In 1974 when the Constitution was rewritten again under the leadership of Gov. Edwin Edwards, Cameron Parish Rep. Conway LeBleu was responsible, almost single handed, in saving the severance and royalty provisions, Jones stated.

Jones said that the parish might not be as fortunate this time. He that the non-coastal parishes of the state, all having financial problems, might tell their convention delegates to take these revenues from the coastal parishes and use them statewide.

The attorney said if this should happen, it would be a disaster for Cameron parish which has depended on these revenues for half a century.

Jones said that Cameron could become like a north Louisiana parish in which he recently tried a case. He said the parish was so poor that the courtroom was not air conditioned and that the attorneys sat in cowhide bottom chairs.

"You are on the verge of bankruptcy if this happens," Jones told the jurors. "People don't realise what the taxes they will have to pay. I came here to express alarm. It really scares me."

Jones said he had talked to Rep. Randy Roach, who represents Cameron Parish, who said he would try to make sure that the convention call would not include the severance taxes and royalty funds. But he said the jury needed to do some other things also.

First, he said, the jury should contact all of the coastal parish police juries and ask them to ask their representatives and senators to sponsor an amendment to protect these funds.

And second, Jones urged, the jury to call a meeting within ten days of all the coastal parishes to formulate an united effort on the matter.

Jones offered his services at no cost to the jury to represent Cameron parish at such a meeting. He also said he thought there was a loophole that the coastal parishes could use to defeat any raid on these revenues.

On a motion by Juror Brent Nunez the jury voted to follow Jones' recommendations.



Peter Jenkins

Noted author to visit here this month

Peter Jenkins, nationally known travel writer, will be in Cameron Parish some time this month during a year-long cruise along the coast in a small boat.

Jenkins gained national recognition some years ago when he and his wife walked from coast to coast and then wrote two books about their experiences. At that time he visited in the Sweetlake area of Cameron parish and included a few pages about the area then.

On Wednesday, the Cameron Pilot received a call from Jenkins, who said he was in Plaquemines parish and heading toward Cameron. He said he expects to be here probably in the second or third week of June.

Jenkins says he plans to include a section in his upcoming book on Cameron parish. He also said he is working on a book with Southern Living Magazine that will feature photos taken along the Gulf coast.

Crusade choir to meet Sat.

The Cameron Crusade for Christ will be held Aug. 9-14 at the Cameron Recreation Center gym with all local Christians invited to participate.

The Rev. Finers Cryer, who will direct the music for the Crusade, will be at the Oak Grove Baptist Church at 7 p.m., Saturday, June 6 to begin working with those who would like to sing in the Crusade choir.

The Rev. O. J. Johnson, church pastor, said all interested persons are invited to attend and become a part of the choir.

Jones graduates

Jennings Bryan Jones III, son of Mr. and Mrs. Jennings B. Jones Jr. of Sweetlake, received his B. A. degree from Millsap College in Jackspon, Miss. at commencement exercises on May 9.

He graduated with cum laude honors.

Highway closed

La. 1143, the East Creole highway, for .3 miles east of La. 27 will be closed from 9 a.m. to 1 p.m., Friday, June 5, to install a cross pipe, according to the La. Dept. of Transportation.



Mrs. Edna Helms

Edna Helms of Sweetlake rites held

Funeral services for Mrs. Edna S. Helms, 85, of Sweetlake, were held Tuesday, June 2, in Hixson Funeral Home in Lake Charles.

The Rev. Richard A. Poss officiated; burial was in Prien Memorial Gardens.

Mrs. Helms died Sunday, May 31, in a Lake Charles hospital.

A native of Tangipahoa Parish, she lived most of her life in Sweetlake. She was the widow of Walter Helms, a member of a pioneering ranching and rice farming family in Calcasieu parish.

Mrs. Helms received a teaching certificate from Southwestern Louisiana Insitute and graduated cum laude in 1953 from McNeese State University.

She taught school at Grand Lake for 24½ years and served as president of the Cameron Parish Teachers Association, past president of the Calcasieu Parish Home Demonstration Council and as a member of the Calcasieu Cameron Retired Teachers Association and the Alpha Gamma chapter of Delta Kappa Gamma Teachers Honor Society.

She was a charter member of Calcasieu Cowbelles and was a member of the Sweetlake United Methodist Church for 60 years.

She was a member of the Order of the Eastern Star for over 50 years and served as a past Worthy Matron of Ruth Chapter 16.

Survivors are one son, Jerald Helms; one dauhhter, Barbara Stone, both of Sweetlake; one sister, Mrs. Louise O'Bryan of Lake Charles, eight grandchildren and six great-grandchildren.

Mr. Swindell promoted by Zapata-Haynie

Zapata Haynie Corporation has promoted Edward W. Swindell to the position of Senior Vice President--Operations, Zapata Haynie President Davis Allen announced today.

As Senior Vice President--Operations, Swindell has responsibility for the operation of the company's five menhaden processing plants, its fleet of 47 fishing vessels and 35 spotter aircraft. He has served in a number of capacities since joining Zapata Haynie in 1979, including General Manager of the company's Cameron, Louisiana plant and as Vice President--Operations before being named to his present position.

Swindell served five years as a charter member of the Gulf of Mexico Fisheries Management Council and is a member of the Executive Committee of the National Fish Meal and Oil Association.

A native of Morehead City, North Carolina, he was raised in Cameron, and holds a B.S. degree in Mechanical Engineering from Louisiana State University along with a professional engineer license for Louisiana.

A division of Houston-based Zapata Corporation, Zapata Haynie is the nation's leading producer of menhaden fish meal, whichis used as a high protein additive in livestock feed, and edible menhaden oil which is exported for human consumption. Zapata Haynie operates processing plants in Abbeville, Cameron and DuLac,; Moss Point, Miss.; and Reedville, Va.

Reading program set

By JANELLE GREENHOW
Cameron Parish Librarian

The summer reading program took off with a bang at the library. It is not too late for you to join the summer reading program.

For ages 3 - 12: Every five books read, you can reach in the grab box for a prize. There is a prize box on the bookmobile and in the library. When you have read 15 books you get a coupon for a hamburger, plus a certificate.

Come to the library every Wednesday, 10 a.m. to 11 a.m. for story hour. Mrs. Betty McCall is doing the story hour. Mrs. Janie Turnbull and Mrs. Rhonda Duhon will be teaching songs to go along with the stories being read each week. Join us for lots of grins and giggles.

Look for the poster saying "We're Lost" with Grins and Giggles picture on it in Cameron, Creole, Grand Chenier, Grand Lake, Hackberry, Johnson Bayou, or Oak Grove communities. If you find this sign and return it to the library or bookmobile, you will get a prize.

Too many stories

A number of stories and photographs had to be held over this week by the Pilot because of the shortage of space and the shortage of time in getting them into type.

These stories and photos will be published in next week's Pilot.

Pavell Council wins top state awards

Four Knights represented the F. J. Pavell Knights of Columbus Council 8323 of Johnson Bayou-Holly Beach at the annual Louisiana KC convention in New Orleans on Memorial Day weekend. They were Grand Knight Gerald Touchet, Deputy Grand Knight Ray Young, Treasurer Derald Jinks, and Financial Secretary Rodney Guilbeaux.

The four accepted the honors on behalf of Council 8323 for its work over the past year.

The council received a certificate for scoring a perfect 100 in the area of family life. It also received a "Top Twenty" certificate for ranking 20th in the state among the 250 Louisiana KC councils.

A trophy was also presented to the council at an awards ceremony for being named Most Improved Council in the state, improving from #182 last year to #20 this year.

All KC councils are ranked according to points they earn throughout the year in various areas. Of a possible score of 1000, Council 8323 earned 928 points compared to 274 points last year, thus giving it the ranking of #20.

Two other councils in the area in the "Top Twenty" were Council 8978 of Sulphur, ranking 12th with 958 points and Council 4562 (Our Lady Queen of Heaven), Lake Charles, ranked 3rd, with 987 points.

First place went to Council 9384 of Marrero with 1000 points.



RECEIVING THE Top Twenty Council Award at the recent state Knights of Columbus convention in New Orleans were the above representatives of Council 8323 of Johnson Bayou and Holly Beach: Rodney Guilbeaux, Ray Young, Gerald Touchet, and Derald Jinks.

NOTICES

PROCEEDINGS

From Gravity Drainage District No. 7, Johnson Bayou, La.

Meeting was called to order at 6:30 p.m. on the 28th day of May, 1992 at Johnson Bayou office of Gravity Drainage District No. 7 by President Magnus McGee.

Roll as follows: Present: Magnus McGee, Rogerest Romero, Ivan Barentine.

Absent: Carroll L. Trahan, Eldaw Trahan.

Guests: Russell Badon, L. J. Hebert, Rodney Guilbeaux, George Bailey.

Motion to accept minutes of April 30, meeting by Rogerest Romero, second by Ivan Barentine, passed.

Motion to review and pay bills by Rogerest Romero, second by Ivan Barentine, passed.

Permits reviewed: Motion to approve by Rogerest Romero, second by Ivan Barentine, passed.

Permits: Fina Oil and Chemical Sec. 31 and 32, T14S, R11W, CTU 4 of 2nd Bayou Marsh Conservaton Plan, West of Mud Lake - tabled.

*Crain Brothers Ranch Sec. 4, 9 & 20-23, T15S, R13W - approved -passed. Note: The Fina Permit Application was tabled at the request of Philip Breaux of Fina. In a conversation with Russell Badon (Cameron Parish Police Juror), Mr. Breaux requested that the Drainage Board table this and all permits on culverts for the Second Bayou Marsh Management Plan. Motion by Ivan Barentine to table, second by Rogerest Romero, passed.

Resolution - State of Louisiana - Parish of Cameron: Be It Resolved by the Board of Commissioners of the Gravity Drainage District No. 7 of Cameron Parish, La., in regular session convened on the 28th day of May, 1992, that the following mills be and are hereby levied upon the dollar of the assessed valuation of all property subject to state taxation within the said district for the year 1992, for the purpose of raising revenues for the following account: Gravity Drainage District No. 7 - Maintenance....4.95 Mills. Adopted and approved this 28th day of May, 1992. Approved: Magnus McGee, President. Attest: Rodney Guilbeaux, Executive Secretary.

Motion by Ivan Barentine, second by Rogerest Romero, passed, that the board accept the proposal of Gus Schramm, LTD. for the annual audit for the years 1992, 1993 and 1994, and the annual fee is to be $1600.00 if the exit conference is done by telephone or $1850.00 if done by the auditors at a meeting of the Drainage Board.

Motion by Ivan Barentine, second by Rogerest Romero, passed that the board request permission from the Cameron Parish Police Jury to use Parish equipment to complete the work on the Property of Charles Jinks in Johnson Bayou on north side of La. Hwy. 82.

L.J. Hebert reported on the clean out of ditches at Constance Beach. Part of the work is completed, the south side of Road 521 is finished, and the end of the ditches will be cleaned out when the Parish Culvert Machine returns to that location.

George Bailey, Board Engineer, displayed the preliminary plans for the Holly Beach elevation survey. The Board reviewed these and will be reviewing the completed plans at the June meeting.

L. J. Hebert reported that the project to replace two deteriorated culverts on the Sabine Refuge was complete on south side of La. 82 and 1/4 mile east of Road 545 in Sec. 17, T15S, R14W, has been started, with one more culvert left to be exchanged.

Board Engineer, George Bailey reported that the request of Johnny Goodwin and Chad Badon for the resurveying of corner property markers that were accidentally removed when we cleaned out ditch adjoining their property was completed.

Russell Badon reported that the Cameron Parish Police Jury is in the process of securing the names, addresses etc. of the property owners in the area of the southside of Parish Road 536. An aerial survey by Magnus McGee, George Bailey and Russell Badon will be conducted to help find solutions to flooding in that area.

Letters from Ronald J. Ventola, of the U. S. Corps of Engineers in New Orleans and Russell Watson, of the U.S. Fish and Wildlife Service with reference to the application of this Board for Permit SW (Cameron Parish Wetlands) 951 were read and explained by George Bailey, Board Engineer. Mr. Bailey has revised the permit in accordance with the suggestions of these two Federal Agencies for operating marsh water levels.

At the request of Gene Caldwell, La. D.O.T.D., the Board is requested to clean out tail gates of culverts installed by D.O.T.D. across La. 82-27 on the west side of the Calcasieu Ship Channel. On a motion by Ivan Barentine, second by Rogerest Romero, passed, that the board complete this request and ask assistance from the Cameron Parish Police Jury for use of Parish equipment (dump truck) for this project.

L.J. Hebert gave a report on findings of his reading of marsh water levels.

Motion by Rogerest Romero, second by Ivan Barentine, passed, that the Board repair or replace deteriorated culvert 18' x 20' across Parish Road 553 (south of road 536) and request use of Parish Equipment from Cameron Parish Police Jury.

Motion by Ivan Barentine, second by Rogerest Romero, passed, that the Board request use of Parish Equipment from Cameron Parish Police Jury to clean out the ends of culverts on east side of Parish Road 536 at Johnson Bayou High School driveways.

There being no further business, motion to adjourn by Rogerest Romero, second by Ivan Barentine, passed.

Next meeting to e Thursday, June 25, 1992 at 6:30 p.m. at Board Office.

APPROVED:

/s/ Magnus McGee, President

ATTEST:

/s/ Rodney Guilbeaux, Exec. Sec.

RUN: June 4 (J-4)

PROCEEDINGS

Minutes of the Regular Meeting of the Cameron Parish Gravity Drainage District No. 4 held Tuesday, April 21, 1992, at 2:30 p.m. at the Cameron Parish Police Jury Annex.

Members Present: Edwin Quinn, E. J. Dronet, W. F. Henry, Jr., George Kelley, and Earl Guthrie.

Members Absent: None.

Others Present: J. B. Watts, Billy Delany, James LeBoeuf, Pete Picou, Steve Klett, and Myles Hebert.

A motion was made by W. F. Henry, Jr., seconded by Earl Guthrie, and unanimously carried to approve the minutes of the March 17, 1992, regular meeting as amended.

A motion was made by W. F. Henry, Jr., seconded by Earl Guthrie, and unanimously carried to approve the financial Report for the month of March, 1992.

A motion was made by Earl Guthrie, seconded by W. F. Henry, Jr., and unanimously carried to approve the following bills for payment:

1. Cameron Parish Pilot, $28.00; 2. Clayton Trahan, 50.00; 3. Lo-Lift Pump Company, 205.44; 4. Harlow Lawn Mower Service, 27.99.

Mr. Pete Picou reported a problem with drainage on the Jetty Road near Redman Supply. A motion was made by E. J. Dronet,. seconded by Earl Guthrie, and unanimously carried to approve purchase of a culvert at a cost of $1,703.00, with the understanding that the parish will install it and furnish necessary limestone. It was agreed that Mr. Picou will order the culvert.

A price quote was received from Larfay Ancelet for the levee repair work as discussed at the January, 1992, regular meeting. His estimate was $6,800. it was reported that Engineer Lonnie Harper recommends getting a new maintenance permit for the entire spoil embankment from Coastal Zone Management. Myles Hebert and Tina Horn will assist the Drainage Board in expediting this permit process.

A motion was made by E. J. Dronet, seconded by W. F. Henry, and unanimously carried that the meeting time for the Gravity Drainage District No. 3 Board of Commissioners be changed from 2:30 p.m. to 3:00 p.m. on the third Tuesday of each month. This change will be advertised as a public notice in the Cameron Parish Pilot.

Billy Delany reported that freshwater structures in the Cameron-Creole Watershed have been maintained closed during flood conditions. He asked for the Board to reconsider their objection to the permit request by Miami Corporation for two more freshwater introductions into the system. He stated that the purpose is to move sediment and fresh water into the system when water levels are not at flood conditions. President Quinn stated that after we can guarantee that water levels will be maintained at certain levels, we might reconsider our objection.

Steve Klett reported that they have gotten water levels down as low as 3, but this is the lowest level we've been able to reach in the current draw-down effort. He stated that there are three basic options:

1) Leave the flapgates and boat bay open. This will give a very slow drawdown, and there will be a point at which the drawdown will cease (at about 1.0). (Option in effect for the last 3 weeks.)

2) Open the boat bay only on weekends. This will allow us to bring the water levels down a little faster. (This option would require 48 staff hours per month.)

3) Employ flapgates and boat bay on weekends and with weather fronts as well as on strong lunar tides to open and close them at proper times to maximize the drawdown. (This option would require 160 staff hours per month.)

It was agreed by consensus that the Gravity Drainage District No. 3 Board recommend option #2 above.

There being no further business, the meeting was adjourned.

/s/Paula T. Pool
Recording Secretary

E. J. Dronet
Secretary-Treasurer

Edwin W. Quinn
President

RUN: June 4 (JN 4)



Loretta Theriot

Theriot gets scholarship

Each year CODOFIL offers Louisiana teachers of French the opportunity to study abroad with scholarships awarded by the governments of France, Canada and Belgium.

This year's recipient of the French Government Scholarship is Loretta Theriot of Creole. She will study at the Centre de Linguistique Applique de Besancon (CLAB) in Besancon, France, from July 6 to Aug. 8. This announcement was made by the Consulate General of France and the Attache Culturel Stephane Tine.

Besancon, the capital city of the Franche-Comte Province (in the eastern part of France) is situated on the Doubs River.

Theriot is a French teacher at South Cameron High School.

Birth told

GANNON DEAN MILTENBERGER

Mr. and Mrs. Robert Miltenberger of Ft. Polk, announce the birth of their first child, Gannon Dean, May 21, at Lake Charles Memorial Hospital, Lake Charles. He weighed 8 lbs. 14 ozs.

Grandparents are Mr. and Mrs. Harold Buddy Hardie and Mr. and Mrs. Robert K. Miltenberger of Ft. Worth, Tex.

Great-grandparents are Mr. and Mrs. Malcolm Savoie of Cameron and Mr. and Mrs. Willie Hardie of Deweyville, Tex.

A great-great-grandmother is Mrs. Allie Murphy of Cameron.

ED KELLEY was presented a plaque at the recent meeting of the Cameron Parish Tourist Commission in appreciation for his services as the first president of the Commission. (Photo by Geneva Griffith)

Homemakers have meeting

The Grand Chenier Extension Homemakers held their monthly meeting in the home of Janna Kay Nunez, co-hostesses were Elizabeth Richard and Charlotte Hess.

Mrs. Nunez's daughter, Toni Kay, a member of the Grand Chenier Jr. 4-H Club, greeted guests and served refreshments as part of her community service as a 4-H member.

Elizabeth Richard gave a report on the Abshire Benefit.

Shirley Bonsall gave a report on the cancer drive, for which she is in charge of selling chances.

Betsy McCall gave a report on Library Week and thanked everyone for their help.

Yvonne McNease gave a report on "Organizaing Your Daily Life."

The door prize, donated by Betty McCall, was won by Bonnye Theriot.

100 YEARS AGO Cont. from Pg. 1

he has discovered a preventative against the ravages of the scale insect, and is sanguine of success in orange culture.

This grove contains about fifteen hundred trees, some eight inches in diameter--probably the largest on our route. Close below is Mr. Andeal Miller, who has, perhaps, five hundred trees of excellent promise and variety.

Some three miles further on again, delightfully situated on the bank of the Mermentau River, is the now named village of "Riverside", as suggested, at request of the inhabitants and complimentary, by your correspondent. At this point are three stores and several residences, post-office and shipping post. We were informed by the respective merchants that there were at least two hundred thousand dollars worth of business transacted there during the year, including shipments of cotton, oranges, hides, melons, poultry, eggs, etc.

About a mile further on is the ferry across the Mermentau, where we were taken across by Mr. Willie Stafford, son of our esteemed aunt, Mrs. E. A. Stafford, who has been in charge of this, the principal and only ferry on the lower river, for some years.

Remained all night, and with pleasant recuperation and rest, besides finding our aged grandmother, now eighty odd years of age, hale, hearty and as vivacious as probably she was at eighteen. On again next morning, two miles, and reached the home of Capt. James Welsh, where there was a hearty welcome. An extensive stock owner, a flourishing farm, orange grove, and erecting a new residence.

Rutherford Jones and others were passed in succession, the first of whom has availed himself of many of the largest improvements in agricultural machinery, and is cultivating his land with the skill of advanced knowledge.

Mr. Jones, also, one of the most energetic and ingenious of stock raisers and farmers, whose genial hospitality many friends are pleased to remember and where we frequently visit in his family. A few miles farther, and reached home much improved in health and good nature.

Your readers will perceive that all this section is prolific in cotton, corn, oranges, peaches, grapes, vegetables of every description, and last, though not least, in gigantic melons, perhaps the largest, earliest and best that can be produced in our Southern country.

It is safe to surmise that at this point, above Leesburg, there could be delviered, as raised within a radius of eight miles, say, six hundred thousand melons annually, and ready for shipment from the last of May on to the end of July. If they want early melons in Kansas, or as far north as St. Louis, let there be transportation and they will be grown.

Cameron Outdoors

By Loston McEvers

If you're a saltwater fishermen, now is the time to dip the hook. From the Holly Beach area, Cameron Jetties up to Prien Lake, the Mermentau River, Joseph Harbor to Vermilion, redfish are biting.

There are plenty of 16 inch or better redfish now inland, and good catches are reported.

This past week anglers are catching nice reds in the Mermentau River. There were lots of boats with limits. I had three keepers, one going 12 pounds. There are also speckle trout coming in.

If you're planning on a trip, redfish rigs, white or yellow, are good. Also, red tail white grubs are good and of course fresh shrimp or fresh mullets.

On the freshwater scene, good catches of bass are being caught. Mocassin worms, 8 inch along with red shad and the little bend indigo worms. Don't forget to throw the Cajun Buzz bait, white in color and the Zara Spook puppy, bullfrog color. I you're in the deep canals, use the silver rattletrap.

Bream and white perch are good in the Superior Canal of the Big Burn. Fresh shrimp for bream and shiners for white perch.

TOURNAMENTS

There were a couple of tournaments last week.

Below are the winners of the Seven Acre Club tournament:

Largest Stringer: Dwayne Guilbeaux, 10-9; Weldon Authement, 8-12; Teddy Gordon, 8-2; Larry Guilbeaux, 6-13; Daniel Davidson, 3-6; Mike LeJune, 1-4.

These had to be five fish at least 12 inches long.

Daniel Davidson had three bass, while Mike LeJune had one. Mike had a little disappointment - cutting his stringer with five bass and losing each one of them.

Largest Bass: Weldon Authement, 5-3; Dwayne Guilbeaux, 4-3; Teddy Gordon, 2-8.

The Lemesche Bass Club also held a club tournament, a pick your partner, that went like this: (5 fish stringer plus 10 fish team stringer).

The largest choupique was caught by Ricky Canik, going 6-12.

Largest Stringers: Ricky Canik, 10-10; Bobby Pinch, 9-2; Gerald Richard, 8-14; Dennis Hess, 8-12; Carl Broussard, 8-6; Jerry Canik, 8-3; James Vincent, 7-4; Johnny McDaniels, 7-2; Darren Thibodeaux, 7-0; Ernest Richard, 7-0; Vince Theriot, 6-13; Mike Johnson, 6-10; Ricky Basco, 5-10; Manson Vincent, 5-10; Fredman Theriot, 5-9; Phillip Trosclair, 5-8; A. B. Richard, 4-1; Pat Landry, 1-14; Ray Theriot, 1-4.

Largest Bass: Ricky Canik, 3-8; Gerald Richard, 3-2; Bobby Pinch, 2-12; Tom Hess, 2-10; Jerry Canik, 2-8; Mike Johnson, 2-8; Fredman Theriot, 2-4; Carl Broussard, 2-2; James Vincent, 2-0; Darren Thibodeaux, 2-0; Francis Basco, 2-0; Ernest Richard, 1-14; Johnny McDaniel, 1-14; Vince Theriot, 1-14; Phillip Trosclair, 1-10; Manson Vincent, 1-6; Pat Landry, 1-4; A. B. Richard, 1-0; Ray Theriot, 1-0.

Team Stringer: Jerry Canik and Ricky Canik, 18-13; Gerald Richard and Tom Hess, 17-0; Carl Broussard and Vince Theriot, 15-3; Johnny McDaniels and Darren Thibodeaux, 14-2; James Vincent and Manson Vincent, 13-1; Ernest Richard and A. B. Richard, 11-1; Francis Basco and Pat Landry, 7-8; Ray Theriot and Fredman Theriot, 6-13.

I missed both of these tournaments as I was in New Orleans at a K. C. convention. However, I saw some nice bass and stringers of white perch.

NEWS IN BRIEF

A Lake Charles angler caught a 12 lb. 2 oz. bass on Toledo Bend around the middle of May. This is the third largest ever pulled out of the big bend. I'm sure Dick Gandy won't forget that trip.

There was also a Lafayette angler who caught a 242 tarpon out of Marsh Island. He had caught a 233 pounder two days earlier breaking the world class record. This is something to break a record and two days later break your own record. Ged Fleming is a happy angler.

Congratulations to Gerald Richard and Tom Hess of Grand Chenier, two Lemesche Bass Club members who took first place in the Hook, Line and Sinker Tournament a couple of weeks ago. We also had three other local teams that placed in the money.

Remember, the week of June 1-7, is National Fishing Week.

Here in Louisiana we have around a million sports fishermen.

The Lemesche Youth Bass Club fished their tournament May 24.

Results were: (5 bass).

Largest Stringer: Chris McCall, 10-5; Todd Conner, 9-0; Brandon Hess, 8-1; James Bonsall, 7-12; Scootie Trosclair, 6-7; Brian Richard, 4-14; Lance Bonsall, 4-8; Shawn Bonsall (4), 4-0.

Largest Bass: Chris McCall, 3-6; Shawn Bonsall, 2-10; Todd Conner, 2-6; Brandon Hess, 2-4; James Bonsall, 1-11; Scootie Trosclair, 1-10; Brian Richard, 1-7; Lance Bonsall, 1-5.

The largest choupique was caught by Shawn Bonsall, 2-11.

FEEDING PERIODS

Friday, June 5 - Best, 3-42 a.m. and 4:02 p.m.; good, 9:52 a.m. and 10:17 p.m.

Saturday, June 6 - Best, 4:47 a.m. and 5:12 p.m.; good, 10:57 a.m. and 11:27 p.m.

Sunday, June 7 - Best, 5-42 a.m. and 6:07 p.m.; good, 11:52 a.m.

Cameron bookmobile summer schedule

The Cameron Parish Library has announced the Bookmobile schedule for June through August, 1992.

The schedule is as follows:

Grand Lake and Creole - Tuesdays, June 9 & 23; July 7 & 21; August 4 & 18.

Bonnie Drounette	8:40 - 9:00
Mrs. Howard Cox	9:20 - 9:35
Jim Young	9:40 - 10:00
Mc Broussard	10:10 - 10:25
Lena's Kitchen	10:30 - 10:50
Chesson Store	11:00 - 11:20
Thomas Duhon	11:50 - 12:10
Bessie Boudreaux	12:25 - 12:40
Ulana Guidry	12:50 - 1:10
Dr. Sanders	1:15 - 1:30
So Cam Hospital	1:35 - 1:50.

Grand Lake - Tuesdays, June 2, 16 & 30; July 14 & 28; August 11 & 25.

Betty LeBlanc	8:30 - 8:55
Cameron State Bank	9:00 - 9:15
Clifford Doucet	9:30 - 9:50
Ernest Hebert	10:05 - 10:25
Marion Memorial	10:45 - 11:05
Ada Aguillard	11:10 - 11:30
Ella Fontenot	11:40 - 12:00
Wilford Ogea	12:10 - 12:30
Big Lake Church	12:40 - 1:00
Harold Savoie	1:15 - 1:35.

Hackberry - Wednesdays, June 3 & 17; July 1, 15 & 29; August 12 & 26.

Water Works	9:15 - 9:30
Marie Poole	9:35 - 9:50
School	10:00 - 10:20
Dom Trailer Park	10:30 - 10:50
Nelda Eldemire	10:55 - 11:10
Post Office	11:15 - 11:30
Ernest Fontenot	11:40 - 11:55
Brown's Grocery	12:00 - 12:15
Baptist Church	12:30 - 12:45

Johnson Bayou - Thursdays, June 11 & 25; July 9 & 23; August 6 & 20.

Tony Trahan	8:45 - 9:05
Roland Jinks	9:10 - 9:40
Robert Billiot	9:55 - 10:25
Jimmy Leger	10:35 - 11:00
Rodney Guilbeaux	11:20 - 11:40
T & T	12:00 - 12:15

Grand Chenier - Thursdays, June 4 & 18; July 2, 16 & 30; August 13 & 27.

Post Office	8:25 - 8:50
Donald Richard	9:10 - 9:30
Refuge	9:45 - 10:00
American Legion	10:10 - 10:25
Lynn McCall	10:40 - 10:55
Fire Station	11:05 - 11:20
Danny Boudreaux	11:30 - 11:45
Leonard Little	12:10 - 12:30
Oak Grove True Value	12:45 - 1:00
Floyd Baccigalopi	1:20 - 1:40.

Taylor infant rites held

Graveside services for Mandy Michelle Taylor, newborn daughter of Mr. and Mrs. Jeff (Kimberly) Taylor, were held Friday, May 29, in Baptist Cemetery.

The Rev. Wayman Culp officiated. Arrangements were under direction of Hixson Funeral Home of Creole.

The infant died Sunday, May 24, in a Lake Charles hospital.

Survivorsl in additon to the parents, are paternal grandparents, Bob and Virginia Weldon; maternal grandparents, Beverly and Donald Callis; paternal great-grandmother, Victoria Daigle, all of Cameron, and maternal great-grandmother, Myrtle Trahan of Leesville.



Proper pet identification will maximize the chances of recovering your lost pet.

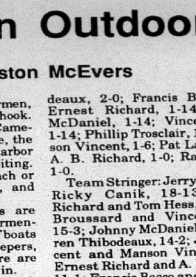

Misty Rachael Oliver

Misty Oliver gets scholarship

Misty Rachael Oliver has received the William T. and Ethel Lewis Burton Foundation Scholarship for 1992 at South Cameron High School. Presenting the scholarship was Yvonne Mhire, manager of the Cameron Branch of Calcasieu Marine National Bank.

The Burton Foundation award is worth up to $4,000 during four years of higher education.

Misty plans to attend McNeese State University and enter the field of education. Her parents ae Mr. and Mrs. Marion Oliver, Sr. of Cameron.

She served as 4-H vice-president and reporter, her senior class as treasurer, a student council representative, and as a member of the FBLA and Beta Clubs. At the district literary rally, she placed fourth in trigonometry.

Masons honor J. P. Crain

By GENEVA GRIFFITH

John Paul Crain of Grand Chenier was honored by the Cameron Masonic Lodge No. 439 at their monthly meeting at the Masonic Temple.

He was reobligated and rededicated by Lloyd Dietz, Grand Lecturer from DeQuincy, who called him, "The Cornerstone of the Community."

Dietz reviewed the many civic and religious organizations Crain has been active in over the years and his work in helping build the Cameron Lodge in 1952. Crain has been a Mason since 1947.

Crain also served on the state Wildlife and Fisheries Commission for five years, and has always been a staunch supporter of conservation.

Scott Henry, Senior Warden, presented Crain with a certificate from the Lodge.

Black News

By WANITA HARRISON

Mr. and Mrs. C. J. Kinchey of Oklahoma City, Okla., visited Mrs. Lillie Harrison and Mrs. Rosa LeBlanc recently.

Evan Smith of Sugarland, Tex. visited Mrs. Mary Cockrell recently.

Mrs. Emma Frank and Phillip Ray January of Port Arthur, Tex., visited Mrs. Lillie Harrison, Mr. January cleaned and painted some of the graves in St. Martin DePorres Cemetery Saturday.

Mr. and Mrs. William Turner of Baton Rouge visited Mrs. Lovenia Bartie and Mrs. Mary Cockrell Sunday.

Marlon, Renza, Rian and Michael Harrison of Baton Rouge visited Mr. and Mrs. Lee Harrison at a restaurant in Lake Charles Saturday.

H'berry youth is named for McNeese program

Forty-one high school students from Louisiana, Mississippi, Texas and Florida have been selected to participate in the McNeese State University Young Scolars Program this summer on the MSU campus. They include Keith LaBauve of Hackberry.

The Young Scholars Program, "The Coastal Erosion Project," is sponsored by the National Science Foundation and focuses on coastal erosion and preservation. The students will survey Constance Beach to measure erosion and will build models of coastal protection devices to test in a wave tank at MSU. The students will also take a mini-course on coastal engineering at the United States Army Corps of Engineers' Waterways Experiment Station in Vicksburg, Miss.

A head cold is rheum at the top.

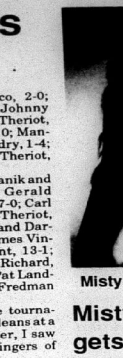

THE HACKBE... year-old divisio... are, top row, le... Hunter, Brian ... Coach Danny W... Seay, Joel Colli... row, Jake Buff...

She... spo...

By JOE M...

The Cameron... Department is s... ishwide slow ... program.

The teams in... from Creole, ... and Cameron and J...

The leagues a... girls leagues ... leagues. The gir... Tee-ball teams, ... 10 years olds, fo... 12 year olds, fou...

Cre... are ...

By JOE ...

The Creole B... the league game... Brats compiled ... the 9 and 10 ...

The league ... the scores of th... 23-3 and 19-2 ... 21-3 and 25-5 ... Hots; 16-2 and ... Sluggers and ... against the An...

The roster of ... the league cha... Niki Duhon, C... Sabrinia Wolf, E... Kerri Lynn Cor...

GATAPE... Butan... FOR HOM... THE GA... Cooking - ... Refri... Fast - Clea... Free... Air Co... Butane ... Wate...

G... Appl... Com...

1227 Ryan ... Phon...



THE HACKBERRY Eagles recently placed first in the eight-year-old division of the Sulphur Baseball Tournament. Pictured are, top row, left to right: Coach Lee Bufford, Micah Silver, Nic Hunter, Brian Brown, Cayde Ellender, Lance East and Head Coach Danny Welch. Middle row, Bat Boy Steven Welch, Zackery Seay, Joel Colligan, Chris Thibodeaux and Curtis Welch. Bottom row, Jake Bufford.

Sheriff's Dept. is sponsoring league

By JOE MUELLER

The Cameron Parish Sheriff's Department is sponsoring a parishwide slow pitch softball program.

The teams in the league come from Creole, Grand Chenier, Cameron and Johnson Bayou.

The leagues are divided into five girls leagues and five boys leagues. The girls league has five Tee-ball teams, five teams of 9 and 10 years olds, four teams of 11 and 12 year olds, four teams of 13 and 14 year olds and three teams of 15 and 16 year olds.

The boys league has seven Tee-ball teams, six 9 and 10 year old teams, four teams in 11 and 12 year old league, four teams in 13 and 14 year olds and four teams in 15 to 18 year olds.

The leagues are nearly finished playing and this week's paper has the results of the 9 and 10 year old girls league. Next week will have all the league winners and the all star tournament teams from each league.

Creole Brats girls are undefeated

By JOE MUELLER

The Creole Brats went through the league games undefeated. The Brats compiled an 8-0 record in the 9 and 10 year old league.

The league is ASA affiliated. The scores of the Brats game were 23-3 and 19-2 against the Aces; 21-3 and 25-5 against the Red Hots; 16-2 and 27-2 against the Sluggers and 20-2 and 18-5 against the Angels.

The roster of the Creole Brats, the league champs, is as follows: Niki Duhon, Christi Kay Canik, Sabrinia Wolf, Brittany McDaniel, Kerri Lynn Conner, Shauna Billing, Lauren Sanders, Tiffany Broussard, Teshia Saulter, Courtnei Benoit, Kala Baccigalopi.

CAMERON PARISH
9 & 10 YEAR OLD
GIRLS SOFTBALL
FINAL STANDINGS

	W	L
Creole Brats	8	0
Creole Angels	6	2
Red Hots	3	5
Creole Sluggers	3	5
Bayou Ace	0	8

GAS APPLIANCE CO.
Butane Gas
FOR HOMES BEYOND
THE GAS MAINS
Cooking - Water Heating
Refrigeration
Fast - Clean- Economical
Freezers and
Air Conditioners
Butane Gas Ranges
Water Heaters
Gas Appliance Company
1227 Ryan - Lake Charles
Phone: 439-4051

9 & 10 year old ASA girls all stars announced

The 9 and 10 year old Cameron Parish ASA Softball League for girls all star team was announced.

The team will compete in tournaments in the near future. Dates and teams of the tournaments will be announced as I receive them.

The team members ae as follows: Christi Kay Canik, Brittany McDaniel, Teshia Salter, Nicki Duhon, Sabrinia Wolf, Terri Lynn Conner, Jana H. Nunez, Melissa LaLande, Scarlett Roberts, Vicki Kisse, Brandi Arrant, Alnedda LaSalle, and Tracy Weldon.

The managers of the team are Debra and Thomas McDaniel.

This team will play in a tournament at Cameron Rec-Plex starting Saturday, June 6.

The tournament will be a qualifying tournament for the UAAASA and will be open to all age divisions.

Kelley is honored by Tourist Comm.

Edwin A. "Ed" Kelley was honored at the monthly meeting of the Cameron Parish Tourist commission.

He was presented with a plaque of appreciation by Langford Peavy, chairman, in appreciation of his work as the very first chairman of the tourist commission that was organized last year by the Cameron Parish Police Jury.

Cub Scouts hold end of year meeting in G. C.

Boy Scout Troop 78 from Hackberry collected eight boxes of groceries for the senior citizens bingo games.

Their Scout Master is Joe Devall, and the group was led by Lancey Silver. Lancey organized the drive as an Eagle Scout project.

The food was presented to the group on June 2 and Lancey called the bingo games for the seniors at the Nutrition Site located in the multi-purpose building.

He was assisted by Cody Fenetz, Luke Soirez, Robert Bradley and Matt Devall.

C. G. Theriot is member of IBBA

Charles G. Theriot, Grand Chenier, is a new member of theInternational Brangus Breeders Association, according to J. Neil Orth, executive vice-president of the international organization headquartered in San Antonio, Tex.

IBBA members are eligible to register cattle in the International Brangus Breeders Association registry and participate in association shows, educational events, leadership activities and the Brangus Herd Improvement Records (BHIR) program.

Hackberry Scouts collect for Seniors

Grand Chenier Cub Scout Pack 201 held an end of the year pack meeting May 17, at the American Legion Home in Grand Chenier.

Michael Boudreaux received two year perfect attendance award and Jonathan Cogar and David Nunez, one year perfect attendance.

Advancement awards went to Raphiel Swire, Cody Zamora, Jared Cogar, John Dyson, Travis Swire, Michael Boudreaux, Jonathan Cogar and David Nunez.

Scouts planned summer activities include: June 13, outing to Sam Houston State Park and June 27, Fun Day, Grand Chenier Park; July 13, swimming party with pool safety; Aug. 10, swimming party, new membership drive.

The world is but canvas to our imaginations.

—Henry David Thoreau



THREE OF Cameron Special Olympians went to State Olympics in New Orleans May 23-25. All three brought home medals and ribbons. Above they are, left to right, Coach Bubba January, Mary January, Coach Carol Baccigalopi, Nick Baccigalopi; bottom row, Kenneth January, David Lodrigue and Charles Smith.

Fishery Management to conduct workshops

The Gulf of Mexico Fishery Management Council will conduct a series of ten workshops to receive public input in identifying problems in the commercial red snapper fishery and to discuss the concept of direct effort management, i.e. limited access.

The red snapper stock isconsidered to be in an overfished state, and the current fishery management plan is designed to rebuild stocks to a level that can support continuing harvest at maximum sustainable yield by the year 2007.

The workshops will give the public an opportunity to express their opinions regarding problems and potential solutions for the fishery.

The Cameron Workshop will be on Thursday, June 11, from noon to 4 p.m. at the Police Jury Annex, Courthouse Square.

For information on dates and times in other areas, contact Kevin Savoie, Fisheries Agent La. Cooperative Extension SErvice at 775-5516.

McNeese honor students listed

Area students on the McNeese State University honor roll for the spring 1992 semester are as follows:

Straight A's: Judy Criglow, Marilyn Henke and Jennifer McRight, Cameron; Melanie Morris, Creole.

Those earning at least a 3.0, or B average, are:

Barry Badon, Christy Billiot, Debra Blanchard, Amanda Boudreaux, Layne Boudreaux, Dennis Hebert, Fagon Istre, April Jinks, Jodi Kelley, Penny LaBove, Chad Mudd, Thuy Nguyen, Nedia Trahan and Sonja Trahan, Cameron; Patrick Booth, Janice Breaux, Djuana Nunez and Rebecca Theriot, Grand Chenier; Shannon Carroll, Michelle Ducote, Thomasena Goodrich, Sherry Kibodeaux, Hackberry.

Your Key To A Great Deal!
LANCE MUDD
Sales Representative
Come By Today & Save"!
LAKE CHARLES NISSAN
NISSAN
Give us a chance to earn your business!
1-800-467-8038
1410 E. Prien Lake Rd. • 477-8038

NOTICE

Dear Friends:

My daughter Jennifer and I wish to let you all know that we are still engaged in the practice of law and admiralty at our same location on the north side of the Courthouse Square. We look forward to being of assistance to you in the future.

Jennings B. Jones, Jr.
JONES LAW FIRM

ATTENTION

If you have an interest in purchasing all or part of the property in Cameron belonging to the Estates of George Duris and Karolina Kosson, contact Jerry Jones at:

775-8121

PLAY LOUISIANA LOTTERY
AT CANIK'S HARDWARE
AND GET A SECOND CHANCE!!
WE'LL INCREASE YOUR
CHANCES!
with: 2nd Chance Drawing &
Unscratched Ticket Drawing.

2nd Chance Drawing Rules:
1. You have to have a non-winning ticket which was purchased at Canik Hardware.
2. You have to write your name, address and phone number on ticket.
3. You do not have to be present to win.
4. You must be 18 years of age or older.
5. Winners will be posted in store.
6. Drawings every Monday and Thursday at 11 a.m.
7. Prizes each week will vary.
WIN A LOTTERY T-SHIRT! (While Supplies Last)

Unscratched Ticket Drawing Rules:
1. You have to have an unscratched ticket which was purchased at Canik Hardware.
2. You have to attach name, address and phone number on unscratched ticket.
3. You do not have to be present to win.
4. You must be 18 years of age or older.
5. Winners will be posted in store.
6. Drawings every Monday and Thursday at 11 a.m.
7. Winner wins all UNSCRATCHED tickets in box.

1st Drawing on Mon. June 8th!!

Garden Sale
Best Prices OF THE SEASON
Pistol Grip WATER NOZZLE Reg.'4" Now $3.49
Multi-Pattern SPRINKLER Reg.'6" Now $4.89
HURRY! While Supplies Last.
Metal 3-way WATERING CAN Reg.'18" Now $9.99
3 PLANTERS w/saucers Reg.'1" Now 99¢
Garden Pruners Reg.'9" Now $6.89
Grass B-300's Shears Reg.'10" Now $7.99
CANIK'S HARDWARE
7X Square • Oak Grove • 542-4882
MasterCard/Visa/Am. Express



THE SECOND annual Grand Lake Community Scholarship was presented to Stephanie Lonthier by Leon Duhon, School Counselor.



ELEMENTARY GIRL High Point Awards at Cameron Parish Achievement Day 1992 were presented to: Trisha Silver, 1st place; Lacye Nolan, 2nd; and Maranda Daigle, 3rd. All are members of the Hackberry Jr. 4-H Club.



FIRST HOLY Communion at St. Eugene Catholic Church in Grand Chenier was held on Sunday, May 3. Pictured with Father Mark Broussard are Alaina Broussard, Stacie Booth, Sarah Richard, Bryan Little, Vince Zamora, Jonathan Cogar, Josh Richard, Aaron Alverson and David Nunez. The little angels were Chyna and Dainty Little.

H'Berry Jr. 4-Hers win at Achiev. Day

The Hackberry Jr. 4-H Club had many winners at Achivement Day 1992, and with record books. Members placing in the Elementary Division were:

Jansie Poole: Dis. 4-H 1st Ag in La., 2nd Animals, 1st You and Your Family, Blue Things That Make the World Work, 2nd Nature, Blue Plants and 2nd Home Ec Demon. 2nd Overall Dis. 4-H.

Ashley Granger: Dix. 4-H 2nd Ag in La., 1st Animals, 2nd You and Your Family, 3rd Things That Make the World Work, 1st Nature, 1st Plants, 2nd Achievement Award, Blue Swine, 2nd Rice Cookery Demo., 2nd People's Choice, 1st Tennis Shoe Dec. and 1st T-Shirt Dec. 1st Overall Dis. 4-H.

Keisha Addison: Dis. 4-H 3rd Ag in La., Blue Animals, Blue You and Your Family, Blue Things That Make the World Work, Blue Nature and 2nd Home Ec Demo.

Lacye Nolan: Adv. in 4-H 1st Plants Are Fun, 1st Getting It All Together, 2nd More About Animals, 1st Nature is Neat, 2nd You and Your Environment, 3rd Achievement Award, 1st Lamb, 1st NJHA Marketing and Use Demo., 1st Insect Colelction, 2nd Photo Animals, 3rd Photo Young People, 3rd Photo People's Choice, 1st Leaf Collection, 2nd Stamp Collection, 2nd Twig Collection, 2nd Drawing-Ink, 1st Bicycle, 2nd Clothing Pant and Shirt, 2nd High Point Elem. Girl, 3rd Insect ID and 5th Secretary's Book, 1st Overall Adv. in 4-H.

Maranda Daigle: Adv. in 4-H 2nd Plants are Fun, 2nd Getting It All Together, 3rd Nature is Neat, 1st You and Your Environment, 3rd Swine, 1st NJHA Marketing and Use Demo., 1st Recycling, Clothing 1st Skirt and Blouse, 1st Dress Outfit, 1st Pant and Skirt, 1st Apron and 3rd High Point Elem. Girl, 2nd Overall Adv. in 4-H.

Garry Johnson: Adv. in 4-H 3rd Plants Are Fun, Blue Getting It All Together, 3rd More About Animals, Blue Nature is Neat, 3rd You and Your Environment, 3rd Agriculture Award, 2nd Swine, 1st Bread Demo, 1st Photo Young People, 2nd Tractor, 1st High Point Elem Boy and Outstanding Parish Elem. Boy.

Cara Welch: Adv. in 4-H, Blue Plants Are Fun, Blue Getting It All Together, Blue All About Animals, Blue Nature is Neat and Blue You and Your Environment.

Chris Brown: Adv. in 4-H Blue Nature is Neat.

Shannon LaBove: Adv. in 4-H Blue Nature is Neat, 3rd Bird Study, 1st Tractor, 3rd Lamb and 2nd Insect ID.

Mary Devall: Adv. in 4-H Blue Nature is Neat and Clothing 2nd Apron.

Jeromy Lowery: 1st Insect ID, 1st Bird Study, 1st Wildlife and 3rd High Point Elem. Boy.

Carissa Devall: 3rd Horse, Blue You and Citizenship, 2nd Gourmet Fooda Demo. and 2nd Bicycle.

Lori Sanders: 2nd Pet, 3rd Leaf Collection, 2nd Drawing Pastel, Blue You and Animals, 2nd You and Citizenship, Blue You and Your Family and 2nd Gourmet Fooda Demo.

Julia Sanders: 3rd Pet, Blue You and Animals, 3rd You and Citizenship, Blue You and Your Family and 3rd Entomology Demo.

Jamie Brown: 3rd Photo People's Choice, Blue You and Animals, 2nd You, Machines, Energy and Environment, 3rd You and Your Family and 2nd NJHA Artistic Demo.

Trisha Silver: 1st Pet, 1st Achievement Award, 1st You and Animals, 1st You, Machines, Energy and Environment, 1st You and Plants, 1st You and Citizenship, 1st You and Nature, 1st You and Your Family, 1st Production, Soil, Fertility Demo., 2nd Photo Landscape, 2nd Photo Young People, 2nd Leaf Collection, 1st Stamp Collection, 1st Needlecraft, 1st Latch Hooking, 1st NJHA, 2nd Bird Study, 3rd Clothing Pant and Shirt, 2nd Wildlife, 1st High Point Girl, 3rd Reporter's Scrap Book, and Outstanding Parish Elem. Girl.

James Welch: 3rd You and Animals, 2nd Photo Older People, 3rd Wood Craft, 2nd Jewelry, 2nd Any Other Craft, 1st Electric Energy Demo. and 2nd High Point Boy.

Brady Abshire: 3rd Photo Buildings and 1st Drawing-Ink.

Sheree Abshire: Blue You and Animals, Blue You and Your Family, 3rd Entomology Demo., 3rd Photo Older People and 3rd T-Shirt Dec.

Shelly Fontenot: Blue You and Animals, Blue You and Citizenship and 3rd Ag Demo.

Lindy Hinton: Blue You and Animals, 3rd Ag Demo., 3rd Drawing Pastels and 3rd Bicycle.

New books at Library

New books in the Cameron Parish Library are listed as follows, with names of the ones in memory and donors, respectively.

First Book of Football, Isaiah Harmon by Leven Harmon.

Good Grooming For Girls, Vera Harmon by Leven Harmon.

America, Land of Beauty and Splendor, Carol Benoit, Debbie Bertrand, Terry Dronet and Jody McCall by South Cameron High School, Senior Class of 1974.

Mind for Money, Earl Domingue by Kenny, Polly Dupont and Family.

Football's Fierce Defenses, Jody McCall by Kenny, Polly Dupont and FAmily.

My Favorite Summer, 1956, Jody McCall by Mr. and Mrs. J. W. Broussard.

Convenant of the Wild, Why Animals Chose Domestication, Jody McCall by Louisiana Cooperative Extension Service, Cameron Parish Office.

Football's Winning Quarterbacks, Jody McCall by Jean McCall.

New Orleans Saint Book I, Jody McCall by Lynn and Betty McCall.

Heart of the World, Charles Spicer by Mike and Puddy Solina.

Cost of Courage, Earl Domingue by Mike and Puddy Solina.

Future Youth, Cleo Guedo by Puddy and Mike Solina.

Supercar, Chavis Leger by Mr. and Mrs. Bill Delcambre and Family.

New novels at the Cameron Parish Library include:

Maverick Green, Lee Martin; Country Blues, Marjorie Everitt; Second Spring, Louise Bergstrom; McHenry's Last Shoot-Out, James A. Janke; The Cat Who Moved a Mountain, Lilian Jackson Braun.

Outerbridge Reach, Robert Stone; Cousins, Paulette Jiles; Slow Poison, Sheila Bosworth; Danger From The Dead, E. X. Ferrars; Mercy, Echo Heron.

Extension Service to hold workshop May 28

Margaret Moore, Specialist (Resource Development & Energy), Louisiana Extension Service, presented a workshop on hospitality training to several businessmen, tourist commissioners and concerned citizens Thursday, May 28, at the Police Jury Annex Building.

Mrs. Moore explained the hospitality training for the "front line" employees of grocery stores, gas stations, motels and other businesses.

A workshop will be conducted at Holly Beach Fire Station June 22, at 6 p.m. for all interested people. A supper will be served at no cost to the participants. The training session will last two hours.

On June 23, another training session will be held at the Creole Fire Station at 6 p.m. with a supper also

Sponsors of these seminars will be: Louisiana Cooperative Extension Service, Police Jury, School Boad, Cameron Parish Chamber of Commerce, Tourist Commission, Lions Club, Cajun Riviera Association, Hackberry Marshland Festival Assoc.

Letters will be sent to all business places. If you are not contacted and would like to attend please contact Gary Wicke, Cameron Parish Extension Office for more information at 775-5516.

TRUDY YOUNG
Certified Image Consultant
BeautiControl Cosmetics
AMERICA'S PREMIER IMAGE COMPANY™
Serving... Johnson Bayou, Holly Beach, Cameron and Hackberry
•FREE Color Analysis
•Color Coded Make-Up
•Skin Care
•Total Image Profiles
CALL TODAY:
569-2631

Termite Swarming Season Is Here
Be On The Lookout For Flying Insects! They May Be TERMITES!!
• CALL FOR YOUR INSPECTION TODAY •
McKenzie Pest Control, Inc.
Stan McKenzie - President & Entomologist
Keith Dubrock - Vice President & General Manager
SENIOR CITIZEN DISCOUNT
717 Gulf Street Lake Charles 478-7826

IMAGES PHOTOGRAPHY
Open: Monday thru Saturday
9:00 a.m. - 6 p.m.
WE OFFER. . .
•Senior Portraits (Indoor or Outdoor)
•Families •Special Occasions
•Sports and Groups
•Also Wedding Portraits
Call for Appointment
542-4413
Rt. 2 Box 70, Creole, La.
Michelle Richard, Photographer

REWARD
Yourself With A New CHEVROLET, GEO OR HYUNDAI
GO SEE
DARREN THERIOT
SALES REPRESENTATIVE
"Your Cameron Parish Money Saver"
Billy Navarre
1-800-100-8830
BUSINESS: 474-1999 HOME: 491-9681

100% MAJOR MEDICAL
EXAMPLES: I M DEDUCTIBLE
Ages
19-29 39.40
30-34 53.70
35-39 62.90
40-44 74.10
45-49 86.90
50-54 104.30
55-59 120.50
60-64 128.80
Dep Child 22.40
We will call you back same day, with your quote.
1-800-737-3492
CALL TODAY!

If You Wish To Advertise With The Cameron Parish Pilot Call Toll Free At 1-800-256-7323

Wishing Someone Happy BIRTHDAY ??
PLACE A BIRTHDAY AD WITH THE PILOT
ONLY $15.00 or $22.50
(Includes Photo & Artwork)
Send your request with photo along with payment to: Cameron Parish Pilot, P. O. Box 995, DeQuincy, La. 70633. Birthday ads must be signed.
Deadline Each Week Is Tuesday!

KEITH'S PAINT & BODY SHOP
LOCATED AT 5603 COMMON STREET
★ Guaranteed Color Match ★ Foreign & Domestic ★ Reasonable Rates
★ Quality Work ★ Collision Specialist ★ Large & Light Duty Trucks
— INSURANCE CLAIMS WELCOME —
Owners: Keith Mathieu & Patty Thibodeaux Mathieu
474-4379
I-CAR CERTIFIED
Members of: ASA, NFIB & BBB
OUR GOAL IS YOUR SATISFACTION

MUSING .

Lake hosp

Lakeside in C was platted into before Lake Arthu post office, a hotel small hospital, an The idea of Lakesi the state of Iowa From that stat settlers including and N. L. Miller, hotel and began a Hall served the m maintained his cli care of the mail. The riches orange groves at away after the fre '96. Soon thereaft Mr. Miller move From "The Lak of 1890, publishe nour, we find a fa tisement on the f reads: "Lake Sid words in the nan one used today.) F side of Lake Arthu in large lots of o acres, especially f Hundreds of t immediate vicini lake front. Also fruit, farming an

More

(Sixth in

One of the responsibilities ment is to provi tection for the liv its citizens. The icipalities dev resources to Emergency 911 in mind, the Police Jury has election for vo establishing system.

The universa ber concept wa England in 193 999. Other Eu adopted the co own combinatio idea of a single cy number wa the United Sta enforcement of

Tex

Mexic

MUSING . . . By Bernice Denny

Lakeside once had hotel, hospital and newspaper

Lakeside in Cameron Parish was platted into town sites long before Lake Arthur. It once had a post office, a hotel, a newspaper, a small hospital, and several stores. The idea of Lakeside had begun in the state of Iowa.

From that state came several settlers including Dr. E. I. Hall and N. L. Miller, Miller opened a hotel and began a newspaper. Dr. Hall served the medical needs and maintained his clinic. He also took care of the mail.

The riches expected from orange groves at Lakeside faded away after the freezes of 1895 and '96. Soon thereafter Dr. Hall and Mr. Miller moved to Jennings.

From "The Lake Arthur Herald" of 1890, published by P. M. Kokanour, we find a fairly large advertisement on the front page, which reads: "Lake Side (note the two words in the name instead of the one used today.) Place on the south side of Lake Arthur, newly laid out in large lots of one, two, and four acres, especially for orange groves. Hundreds of trees bearing in immediate vicinity. Two miles of lake front. Also some of the best fruit, farming and grazing lands of Louisiana for sale at reasonable prices and on easy terms. Come and see Lake Side Place and get an orange grove or a farm. Call on or address Hall, Clarke, Estie, Shell Beach, Vermillion Parish, La." (note the two l's in Vermillion.)

Another front page ad reads: "New Store. New Goods. I have opened by store at Lake Side Place and am prepared to serve you to anything kept in a general store, such as dry goods and groceries, canned fruits, fresh fruits, notions, coffees, teas, spices, confectionery, cigars and tobacco. P. K. Miller, Lake Side, La."

In the column of personals we find: "E. DeChamps, Jr., of Lake Side and Samuel Wolf of New Orleans went to grand Chenier yesterday."

"J. H. Clarke is building a fine large residence at Lake Side. His family will join him this fall."

"A nine from the Lake Arthur Baseball Association, under lead of Capt. Marquart, will meet the Lake Side Club, Frank Blackburn, Captain, on the home grounds at three o'clock Saturday afternoon."

"Capt. Dyer is at Lake Charles for a second load of lumber for Lake Side."

"Capt. Henry Vaughan sailed into this harbor Thursday with his sloop "Agnes" on salt business." (For many years Capt. Vaughan lived on Grand Chenier.)

As the orange crops at Lakeside failed, the land was turned over to other agricultural pursuits, principally rice. Among the early farmers were those by the names of Fatherie, Kiplinger, McKnob and McCain, names that have disappeared during past decades.

At one time a Ms. Nunnemaker served as postmaster at Lakeside and published a newspaper. Jules and Gustave Laurents carried mail by boat from Mermentau to Lakeside.

A one-room school was maintained for years at Lakeside. Incomplete records show the following teachers there: 1912-13, Bertha Stine; 1913-14, Mattie Broadway; 1915-16, Lily Nunez; 1929-30, Margaret James replaced Inez Spell; sometime later, Sophie Doland.

In the fall of 1936, the Lakeside School was closed and the pupils were bussed to the Klondike Elementary School of which Archie Stine Hollister was principal.

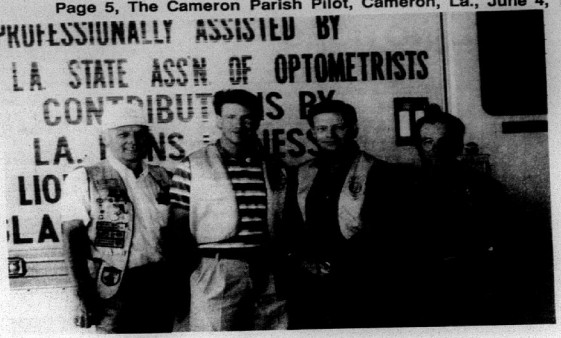

Volunteers for glaucoma screening unit

56 persons tested in Cameron

For some, it was reassurance, for a few, it was an early warning of possible glaucoma and a referral to an eye doctor.

For 56 people, it was a trip to the Louisiana Lions Mobile Glaucoma Screening Unit for a free test May 20, in the unit, parked at the Wakefield Methodist Church in Cameron.

"We are sure many people are relieved to find they don't have glaucoma and we feel grateful that if any of the people referred on for further checkups do have glaucoma, that they will be able to be helped because the disease was caught in time", said Tom Place, president of the Lions Club.

Assistance for the project is provided by the Louisiana State Association of Optometrist. Local optometrist volunteering their time to give the tests were Drs. Don and Scott Ellender.

One person was found to have elevated eye pressure and was referred to eye doctors for further testing.

Lions volunteers helping at the unit were J. Berton Daigle, W. J. Turnbull, Paul Carter, John Driscoll and Ed Kelley.

More on Emergency 911 system

(Sixth in a Series)

One of the most important responsibilities of local government is to provide adequate protection for the lives and property of its citizens. Therefore, most municipalities devote considerable resources to establishing an Emergency 911 system. With this in mind, the Cameron Parish Police Jury has decided to call an election for voter approval on establishing their own 911 system.

The universal emergency number concept was first initiated in England in 1937 using the digits 999. Other European countries adopted the concept, using their own combination of numbers. The idea of a single universal emergency number was first promoted in the United States by fire and law enforcement officials in the 1950's and 1960's.

A major boost came when the President's Commission on Law Enforcement and Administration of Justice recommended in 1967 that a single number be established for reporting police emergencies. In 1968, AT&T designated 911 as the universal emergency number. This has opened the door for widespread use of 911 throughout the United States.

During the past 20 years a number of states have enacted 911 legislation. The state laws range from local option funding authorization to legislation requiring the use of 911 by local governments as the universal emergency number.

To fund an E-911 system a small fee is added to each telephone subscriber's monthly local service bill. The funds are collected by the telephone company and are paid to the districts in order to cover expenses incurred in establishing, operating and maintaining the 911 system.

With voter approval the E-911 system will be available to all residents of Cameron Parish. The time saved with 911 and getting help may save your life or the life of a loved one. Emergency 911 is the fastest way to summon help in any crisis.



Mini-meat loves made in a muffin tin are fun for children and cook in about half the time.



The Challenge of Genealogy

by MARIE WISE

Acadian records from 1667-1710 for residents of the Port Royal area in Nova Scotia have recently been translated and published, and are available to researchers.

Based on records now found in France, the files of Jean Chrisostome Loppinot, Royal Notary of all Acadia for this period, contain transactions of genealogical importance, particularly marriage contracts that customarily included parents and other family members.

ACADIAN RECORDS

The Loppinot Papers as produced by Winston De Ville, a Fellow of the American Society of Genealogists, is sub-titled "Genealogical Abstracts of the Earliest Notarial Records for the Province of Acadia" and totals 44 instruments including also land transactions and civil matters.

This softcover, 8 1/2 x 11 in., 24 page publication has an index of over 100 surnames with many among the best-known of Louisiana Acadian families: Bertrand, Breaux, Broussard, Comeaux, Daigle, David, Dubois, Dugas, Dupuis, Gaudet, Guilbeau, Hebert, Landry, Martin, Melancon, Pitre, Prejean, Richard, Savoy, Theriot, Thibodeaux, etc.

Available at $10.00 from Ramona Smith, P.O. Box 894, Ville Platte, LA 70586.

NOVA SCOTIA IMMIGRANTS

Nova Scotia Immigrants to 1867 by Leonard H. Smith, Jr. and Norma H. Smith is a genealogy tool of great value particularly for researchers of New England families for which members, in thousands of instances, have found Nova Scotia listed on census records as their parents' birthplace. Unfortunately, Novia Scotia immigration records, that would be most informative, are widely scattered.

Hardcover, 5 1/2 x 8 1/2 in., 560 pages, alphabetical, $40.50 incl. mailing, it is available from: Genealogical Publishing Co., 1001 N. Calvert St., Baltimore, MD 21202-3897.

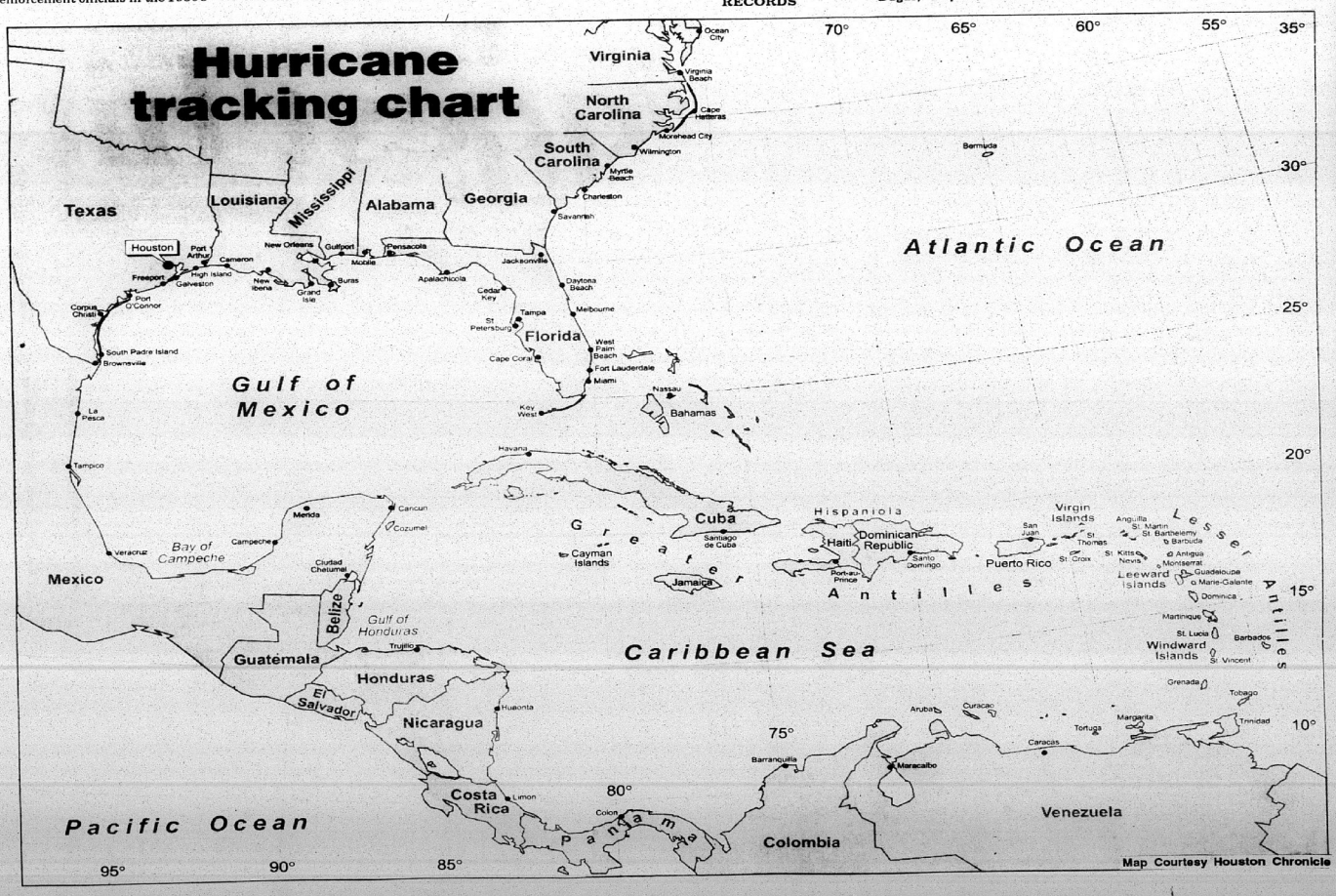

Map Courtesy Houston Chronicle

LEGAL NOTICES

NOTICE OF A
SPECIAL ELECTION

Pursuant to the provisions of a resolution adopted by the Board of Commissioners of Recreation District No. Six, Cameron Parish, Louisiana, the governing authority of the District, on January 22, 1992, NOTICE IS HEREBY GIVEN that a special election will be held in Recreation District No. Six, Cameron Parish, Louisiana, on Saturday, July 18, 1992, and that at said election there will be submitted to all registered voters of said Parish qualified and entitled to vote at the said election under the Constitution and laws of the State of Louisiana and the Constitution and laws of the United States, the following Proposition, to-wit:

PROPOSITION

SHALL RECREATION DISTRICT NO. SIX OF THE PARISH OF CAMERON, BE AUTHORIZED TO LEVY A RENEWAL TAX OF FIVE (5.00) MILLS ON THE DOLLAR OF ASSESSED VALUATION ON ALL PROPERTY SUBJECT TO TAXATION IN SAID DISTRICT, FOR A PERIOD OF TEN (10) YEARS, COMMENCING WITH THE YEAR 1993, FOR THE PURPOSE OF OPERATING AND MAINTAINING SAID DISTRICT'S RECREATION FACILITIES WITHIN AND FOR SAID DISTRICT?

NOTICE IS HEREBY FURTHER GIVEN that said special election will be held at the polling places set forth below, all situated within Recreation District No. Six, Cameron Parish, Louisiana, which polls will open at six o'clock (6:00) a.m. and close at eight o'clock (8:00) p.m., in compliance with the provisions of Section 541 of Title 18 of the Louisiana Revised Statutes of 1950, as amended (R.S. 18:541):

ELECTION DISTRICT ONE PRECINCT ONE

POLLING PLACE - JOHNSON BAYOU COMMUNITY CENTER, JOHNSON BAYI, LOUISIANA.

ELECTION DISTRICT ONE PRECINCT TWO

POLLING PLACE - CAMERON PARISH POLICE JURY ANNEX BUILDING, CAMERON, LOUISIANA.

ELECTION DISTRICT FIVE PRECINCT ONE

POLLING PLACE- V F W HALL, CAMERON, LOUISIANA.

NOTICE IS HEREBY FURTHER GIVEN that the said special election will be held in accordance with the provisions of the Louisiana Election Code (Title 18 of the Louisiana Revised Statutes), including Chapter 6-A thereof, and other constitutional and statutory authority supplemental thereto. Such officers appointed to hold the said election, and such substitutes therefor as are selected and designated in compliance with law, will make due returns thereof to the Clerk of Court of Cameron Parish and to the Board of Commissioners of Recreation District No. Six, Cameron Parish, Louisiana, the governing authority of said District.

NOTICE IS HEREBY FURTHER GIVEN that the commissioners-in-charge duly certified by the Clerk of Court of Cameron Parish and selected by the Parish Board of Election Supervisors as provided for in R.S. 18:433, as amended, are hereby designated as the commissioners-in-charge to serve at the polling places designated in the election herein called. The commissioners of election and alternate commissioners of election shall be appointed by the Cameron Parish Clerk of Court, in accordance with R.S. 18:1286, as amended. In the event the election herein called is held at the same time as the election of public officials the commissioners and alternate commissioners shall be those commissioners and alternate commissioners selected for the election of public officials, in accordance with R.S. 18:1286, as amended.

NOTICE IS HEREBY FURTHER GIVEN that the Board of Commissioners of Recreation District No. Six, Cameron Parish, Louisiana, the governing authority of said District, will meet at its regular meeting place, the Recreation District No. Six Recreation Center, Cameron, Louisiana, on Wednesday the 22nd day of July, 1992, at 6:00 P.M., and will then and there, in open and public session, proceed to examine and canvass the returns as certified by the Clerk of Court of Cameron Parish, Louisiana, and declare the result of the said special election.

All registered voters of Recreation District No. Six, Cameron Parish, Louisiana are entitled to vote at said special election and voting machines will be used in the conduct of the election.

THUS DONE AND SIGNED on this, the 22nd day of January, 1992.

APPROVED:
/s/ TIMOTHY DUPONT, CHAIRMAN
RECREATION DISTRICT NO. SIX
ATTEST:
/s/ BARBARA LOU LEBLANC, SEC.
RUN: May 21, 28, June 4, 11, 18, 25, July 2, 9, 16

NOTICE OF SPECIAL ELECTION

Pursuant to the provisions of a resolution adopted by the Board of Commissioners of the Cameron Parish Communications District, State of Louisiana, (the "District"), governing authority of said District, on May 4, 1992, notice is hereby given, that a special election will be held in the District on Saturday, July 18, 1992, and that at the said election there will be submitted to all registered voters of the District qualified and entitled to vote at the said election under the Constitution and laws of the State of Louisiana and the Constitution and Laws of the United States, the following proposition, to-wit:

PROPOSITION NO. 1

"Shall Cameron Parish Communications District (the "District") be authorized to levy an emergency telephone service charge not to exceed five percent (5%) of the tariff rate for local telephone service supplied within the District, for the purpose of establishing, maintaining and operating the enhanced 911 emergency telephone system. Service charge to be levied from such effective date as may be established by the Cameron Parish Communications district, provided that if the proceeds generated by said service charge are not deemed necessary to fund the District, the service charge shall be suspended or shall be reduced to an amount adequate to fund the District, all as provided by Chapter 31 Title 33, of Louisiana Revised Statutes of 1950, as amended (R.S. 33:91.01--33:9106)"

That the said special election will be held at the following polling places, which are all of the regular voting precincts in the District, and the election officials appointed to serve at the following places in the District of 1950 (L.R.S. 18:1286) shall be and are hereby appointed to serve as the election officials for this special election:

POLLING PLACES FOR
CAMERON PARISH
ELECTION DISTRICT 1 PRECINCT 1

POLLING PLACE - JOHNSON BAYOU COMMUNITY CENTER, JOHNSON BAYOU, LOUISIANA.

ELECTION DISTRICT 1 PRECINCT 2

POLLING PLACE - CAMERON PARISH POLICE JURY ANNEX BUILDING, CAMERON, LOUISIANA.

ELECTION DISTRICT 2 PRECINCT 1

POLLING PLACE - HACKBERRY RECREATION CENTER, HACKBERRY, LOUISIANA.

ELECTION DISTRICT 3 PRECINCT 1

POLLING PLACE - RECREATION DISTRICT NO. 5 RECREATION CENTER, GRAND LAKE, LOUISIANA.

ELECTION DISTRICT 3 PRECINCT 2

POLLING PLACE - RECREATION DISTRICT NO. 5 RECREATION CENTER, GRAND LAKE, LOUISIANA.

ELECTION DISTRICT 4 PRECINCT 1

POLLING PLACE - GRAND CHENIER FIRE STATION, GRAND CHENIER, LOUISIANA.

ELECTION DISTRICT 4 PRECINCT 2

POLLING PLACE - AMERICAN LEGION HALL, GRAND CHENIER, LOUISIANA.

ELECTION DISTRICT 4 PRECINCT 3

POLLING PLACE - FIRE STATION IN EAST CREOLE, MURIA, EAST CREOLE, LOUISIANA.

ELECTION DISTRICT 4 PRECINCT 4

POLLING PLACE - KLONDIKE COMMUNITY CENTER, KLONDIKE, LOUISIANA.

ELECTION DISTRICT 4 PRECINCT 5

POLLING PLACE - MYERS LANDING, LOWERY, LOUISIANA.

ELECTION DISTRICT 5 PRECINCT 1

POLLING PLACE - CREOLE COMMUNITY CENTER, CREOLE, LOUISIANA.

ELECTION DISTRICT 6 PRECINCT 1

POLLING PLACE - V F W HALL, CAMERON, LOUISIANA.

The polls will be opened at 6:00 o'clock A.M. and will be closed at 8:00 o'clock P.M., in compliance with the provisions of Title 18 of the Louisiana Revised Statutes of 1950. Voting machines will be used in the conduct of the election.

That the special election will be held in accordance with the provisions of the Louisiana Election Code, and the officers appointed to hold the said election, pursuant to L.R.S. 18:1286, or such substitutes therefor as may be selected and designated in compliance with the Louisiana Election Code, will make due returns thereof to the District and NOTICE IS HEREBY FURTHER GIVEN that said Board of Commissioners, governing authority of the District will meet at its regular meeting place, the Police Jury Meeting Room, Cameron Parish Police Jury Annex Building, Cameron, Louisiana, on August 3, 1992, at 10:00 o'clock A.M. and will then and there in open and public session examine and count the votes, examine and canvass the returns and declare the majority of the votes of the qualified electors of the District voting in the said election. All registered voters in the District are entitled to vote at said special election and assessed valuations shall not be voted.

The foregoing resolution was submitted to a vote, and the vote thereon was as follows:

Yeas: George LeBoeuf, Brent Nunez, Ray Conner, Russell Badon, George Hicks.

Nays: None.

Absent or Not Voting: Dousine Conner.

And the resolution was declared adopted on this 4th day of May 1992.

ADOPTED:
/s/ GEORGE LEBOEUF,
VICE PRESIDENT, CAMERON
PARISH COMMUNICATION DIST
ATTEST:
/s/ EARNESTINE T. HORN, SEC.
RUN: May 21, 28, Jun 4, 11, 18, 25, July 2, 9, 16

PUBLIC NOTICE

This is to advise that the Cameron Parish Police Jury intends to abandon the following described Road Right-of-way being of no further use or necessity:

A right of way 40 feet wide, the center line of which is described as follows, to-wit: Beginning on the North line of Public Highway a distance of 188.5 feet East of the Centerline of Section 17, Township 15 South, Range 13 West, (said line being the boundary between Harry O. Erbelding and Frederick Erbelding tracts allied to them in Partition to Erbelding Heris dated February 3, 1961 and recorded in Book 165 at page 198 and plats attached thereon and lot allotted to Frederick Erbelding now owned by Harry O. Erbelding by exchange of property duly recorded) thence North a distance of 1500 feet the home of Harry O. Erbelding located on said lot.

Anyone having any objections to said abandonment should make their objections known at the meeting of the Cameron Parish Police Jury, to be held July 6, 1992 at 10:00 A.M. in the Police Jury Annex in Cameron Parish, Louisiana.

/s/ EARNESTINE T. HORN, SEC.
CAMERON PARISH POLICE JURY
RUN: June 4, 11, 18 (J-11)

Cameron, Louisiana
May 11, 1992

The Cameron Parish School Board met in regular session on this date with the following members present: Preston Richard, President; Dan Dupont, Bill Morris, Karen Nunez, Daniel Billiot, and Betty Seay. Absent: None.

On motion of Mrs. Nunez, seconded by Mr. Dupont, the Board approved items from the floor.

On motion of Mr. Billiot, seconded by Mrs. Seay, the Board approved the agenda.

On motion of Mr. Dupont, seconded by Mr. Billiot, the Board approved the minutes of the regular meeting of April 13, 1992, as published in the official journal.

On motion of Mr. Billiot, seconded by Mrs. Nunez, the Board accepted low bids on summer construction at Grand Lake High School, Hackberry High School, and South Cameron Elementary School. See attached tabulation.

BID TABULATION

5/11/92
CONSTRUCTION OF VARIOUS PROJECTS TO
CAMERON PARISH SCHOOLS FOR THE
CAMERON PARISH SCHOOL BOARD
HA #020 - 1992

CONTRACTOR: John D. Myers Const. - Base Bid No. 1, $72,000; Base Bid No. 2, $66,800; Base Bid No. 3, $37,500; Base Bid No. 4, $16,300; Alternate No. 1 (Add), $11,000; Alternate No. 2 (Add), $18,900.

CONTRACTOR: Priola Construction - Base Bid No. 1, $65,300; Base Bid No. 2, $57,000; Base Bid No. 3, $35,000; Base Bid No. 4, *$157,200; alternate No. 1 (Add), $9,700; Alternate No. 2 (Add), *$11,200

*Bid Award

On motion of Mr. Billiot, seconded by Mrs. Seay, the Board accepted bids on painting at various schools. Tabulations attached.

PAINTING

Cameron Elementary: Lake City Painters, $18,000.00; Dyson Lumber, $12,227.50*; Lake Charles Painters, $16,680.00; Mire Painting, $18,460.00

Johnson Bayou High: Lake City Painters, $9,000.00*; Dyson Lumber, - - - ; Lake Charles Painters, $9,731.00; Mire Painting, $10,800.00

Hackberry High: Lake City Painters, $8,000.00*; Dyson Lumber, - - - ; Lake Charles Painters, $10,308.00; Mire Painting, $9,108.00

*Bid Award.

On motion of Mrs. Nunez, seconded by Mrs. Seay, the Board accepted bids on doors and frames for various schools. Tabulations attached.

DOORS AND FRAMES

BID A: South Cameron High - Service Glass, $2627.00; Colonial Glass, $2300.00; Sonny Bellon, - - - ; Dyson Lumber, - - - - ; CM Long, - - - - ; Allied Glass, $1980.00. Grand Chenier Elem - Service Glass, $2801.00; Colonial Glass, $3160.00; Sonny Bellon, - - - ; Dyson Lumber, - - - - ; CM Long, - - - - ; Allied Glass, $3409.00. Hackberry - Service Glass, $1880.00; Colonial Glass, $1250.00; Sonny Bellon, - - - ; Dyson Lumber, - - - ; CM Long, - - - ; Allied Glass, $1590.00. Total Bid A: Service Glass, $7198.00; Colonial Glass, $6610.00*; Sonny Bellon, No Bid; Dyson Lumber, No Bid; CM Long, No Bid; Allied Glass, $6980.00.

BID B: Johnson Bayou High - Service Glass, $1953.00; Colonial Glass, $1980.00; Sonny Bellon, $2208.00; Dyson Lumber, $3856.00; CM Long, $2995.00; Allied Glass, - - - - . Cameron Elem. - Service Glass, $2086.00; Colonial Glass, $2853.00; Sonny Bellon, $3849.00; Dyson Lumber, $5022.50; CM Long, $5618.00; Allied Glass, - - - - . Grand Chenier Elem. - Service Glass, $1887.00; Colonial Glass, $1850.00; Sonny Bellon, $3053.00; Dyson Lumber, $3706.00; CM Long, $4135.00; Allied Glass, - - - - . Hackberry High - Service Glass, $1340.00; Colonial Glass, $986.00; Sonny Bellon, $1225.00; Dyson Lumber, $1423.18; CM Long, $1485.00; Allied Glass, - - - . Total Bid B: Service Glass, $7266.00*; Colonial Glass, $7369.00; Sonny Bellon, $10,335.00; Dyson Lumber, No Bid; CM Long, $14,223; Allied Glass, No Bid.

*Bid Award.

On motion of Mr. Dupont, seconded by Mrs. Seay, the Board rejected all bids on parts and fluids for School Board owned vehicles and authorized the Superintendent to readvertise these items.

On motion of Mr. Billiot, seconded by Mrs. Nunez, the Board accepted the bid of Gulf Coast Oil and Gas for a mineral lease on Section 16-14-3, containing 40 acres more or less, for a cash payment of $10,000.00 ($250.00/acre). See attached Resolution.

On motion of Mr. Dupont, seconded by Mrs. Nunez, the Board accepted bids on instructional computers and software. The vote is recorded as follows:

AYES: Morris, Dupont, Richard, Seay, Nunez.

NAYS: Billiot.

ABSENT: None

BID TABULATIONS
INSTRUCTIONAL COMPUTER
HARDWARE AND SOFTWARE

VENDOR: Hardware, *Computer One, *$130,045.00; Personal Computer Services, Bid Rejected-Did not meet specifications; Modern Technologies, $132,325.00; IBM, $179,237.00.

Instructional Software: *CTB MacMillan/McGraw Hill, *$121,300.00.

Business Software: Computer One, $56,820.00; *Personal Computer Services, $51,600.00; Modern Technologies, $57,719.25.

*DENOTES BID AWARD

On motion of Mr. Dupont, seconded by Mrs. Seay, the Board approved the IDEA project application.

On motion of Mr. Dupont, seconded by Mrs. Nunez, the Board approved summer school for students who have failed one or more courses during the regular school year.

On motion of Mr. Dupont, seconded by Mrs. Seay, the Board received remarks from Gary Wicke and welcomed the new 4-H Agent, Dawn Suire.

On motion of Mr. Morris, seconded by Mr. Seay, the Board received a report on alligator farming agreements and authorized renewal of agreements.

RESOLUTION

WHEREAS, in accordance with the laws of the State of Louisiana, application was made to the Cameron Parish School Board requesting that the South Half of the Southeast Quarter of Section 16, Township 14 South, Range 13 West, containing 80 acres, more or less, belonging to the Cameron Parish School Board, be advertised for an oil, gas and mineral lease, and

WHEREAS, in due course the requested advertisement for this lease was published in the Official Journal of the State of Louisiana and the Parish of Cameron for the prescribed statutory period of time, and

WHEREAS, in response to said advertisement the following bid was received and opened in public session of the Cameron Parish School Board on the 11th day of May, 1992, at a regular meeting of the Cameron Parish School Board:

BIDDER: Gulf Coast Oil and Gas
BID: For a five year lease
CASH PAYMENT: $10,000.00 ($(25/acre)
ANNUAL RENTAL: $125.00 per acre
ROYALTIES: 1/4 of all oil and gas produced and saved; 1/8 of the value per long ton of sulphur produced and saved, provided however, not less than $2.00 per long ton; 1/8 of the value per ton for all potash produced and saved, which shall yield not less than ten cents per ton; and 1/4 of all other minerals produced and saved.

WHEREAS, the Cameron Parish School Board feels that it is in the best interest of the Cameron Parish School Board to accept the bid of Gulf Coast Oil and Gas.

NOW, THEREFORE BE IT RESOLVED by the Cameron Parish School Board in regular session convened at the office of said School Board in Cameron, Louisiana on the eleventh (11th) day of May, 1992, the bid of Gulf Coast Oil and Gas be accepted, and

BE IT FURTHER RESOLVED that J. Preston Richard, President of the Cameron Parish School Board, be and he is hereby authorized and directed to execute on behalf of the Cameron Parish School Board an oil, gas, and mineral lease in favor of Gulf Coast Oil and Gas covering the above described bid as submitted and said lease to be subject to the approval of the State Mineral Board.

Adopted and approved the eleventh (11th) day of May, 1992.

APPROVED:
J. Preston Richard,
President
CAMERON PARISH SCHOOL BOARD
ATTEST:
Thomas McCall, Secretary
CAMERON PARISH SCHOOL BOARD

On motion of Mr. Dupont, seconded by Mr. Billiot, the Board approved a request from Winterhall Energy to sell the following property leases to Eland Energy, Inc.:

1) Oil and Gas Lease dated March 13, 1978, between the Cameron Parish School Board and W. P. Wooten on Section 16-12-6.

2) Oil and Gas lease dated September 6, 1938, between the Cameron Parish School Board and John P. Daigle on Section 16-12-6.

3) Oil and Gas Lease dated October 13, 1980, between the Cameron Parish School Board and Davis Oil Co. on Section 16-14.

On motion of Mr. Morris, seconded by Mr. Billiot, the Board deferred the request from the Department of Interior to improve water manipulation capabilities on Section 16-12-6.

Motion of Mr. Morris, seconded by Mr. Dupont, to accept the budget reduction items recommended by the Committee of the Whole on April 29, 1992, failed by a tie vote. The vote is recorded as follows:

AYES: Dupont, Morris, Richard.
NAYES: Seay, Billiot, Nunez.
ABSENT: None.

On motion of Mrs. Seay, seconded by Mr. Billiot, the Board went into executive session to discuss budget reduction items related to personnel.

On motion of Mr. Dupont, seconded by Mr. Billiot, the Board reconvened into regular session.

On motion of Mr. Dupont, seconded by Mrs. Nunez, the Board approved the following budget reduction items:

Normal Attrition Losses	$117,765
Eliminate South Cameron High Band Program	35,411
Eliminate two elementary positions	81,299
Reduce requisition cost and per pupil allocation in various subject areas	20,000
Reduce teacher allocation for consumable supplies	8,500
Ditto Supplies	5,000
TOTAL	$267,975

These items were omitted:

Reduce extended employment for counselors to two weeks	$9,056
Reduce extended employment for assistant principals to two weeks	12,750

On motion of Mr. Morris, seconded by Mr. Dupont, the Board approved other budget reduction items listed below:

Eliminate assistant principal's position at Johnson Bayou High School.

Change assistant principal's position at Cameron Elementary School to one-half (1/2) time.

Rescind approval to pay the student fee of $50.00 for Driver's Education students.

The vote is recorded as follows:

AYES: Dupont, Morris, Richard, Nunez.
NAYES: Seay, Billiot.
ABSENT: None.

On motion of Mr. Billiot, seconded by Mrs. Seay, the Board added to the agenda comments from Cameron Elementary School parents.

On motion of Mr. Dupont, seconded by Mr. Billiot, the Board received remarks from parents regarding next year's fourth grade class at Cameron Elementary School.

On motion of Mr. Dupont, seconded by Mrs. Nunez, the Board received correspondence.

On motion of Mrs. Seay, seconded by Mr. Billiot, the Board adopted resolutions of recognition to Literary Rally winners. Resolutions attached.

On motion of Mrs. Nunez, seconded by Mr. Dupont, the Board approved the following personnel report:

Resignations: Dale St. Amant, teacher at Johnson Bayou High School and Doug St. Amant, teacher at Johnson Bayou High School.

Sabbatical Leave: Howard Romero, principal at Johnson Bayou High School, for rest and recuperation for the 1992-93 school year.

On motion of Mr. Billiot, seconded by Mrs. Nunez, the Board approved the following:

PAYMENT: Installation of Energy Conservation Measures at Hackberry High School and Grand Lake High School, Contractor's Cert. #6, $63,557.10.

SUBSTANTIALLY COMPLETE: Installation of Energy Conservation Measures at Cameron Elementary School, Johnson Bayou High School, and South Cameron High School, and Miscellaneous HVAC Projects at South Cameron Elementary School.

Installation of Energy Conservation Measures #3 at Grand Chenier and #2 at South Cameron Elementary School (Change Order No. 2).

RESOLUTION

WHEREAS, the Cameron Parish School Board has consistently encouraged academic excellence by the students in Cameron Parish Schools, and

WHEREAS, many students within the parish do achieve substantially above minimum standards in their academic work, and

WHEREAS, the Cameron Parish School Board encourages literary competition by high school students in the Southwest Louisiana Literary Rally.

NOW, THEREFORE BE IT RESOLVED that the Cameron Parish School Board does hereby recognize, congratulate, and commend the winners; the sponsors, Mrs. Molly Aucoin; the school principal, Mrs. Pamela LaFleur; and the staff of Hackberry High School. Special recognition is given to the following students placing in this year's Southwest Louisiana Literary Rally and State Literary Rally:

DISTRICT WINNERS:

FIRST: Monica Hantz, Keyboarding (First and Overall); Adrienne Hantz, French I; Michael LeGros, Computer Science.

SECOND: Michelle Hantz, Accounting I.

THIRD: Jeromy Nolan, Vocational Agriculture I.

FOURTH: Jody Bradley, World Geography.

FIFTH: Charles Davis, American History; Jody Suchanek, English II; Jeri LaFleur, English III; Will Aucoin, Civics.

STATE WINNER (Third):

Monica Hantz, Keyboarding.

BE IT FURTHER RESOLVED that copies of this resolution be forwarded to each literary rally winner, the sponsor, and the school principal.

Adopted and approved the eleventh (11th) day of Mny, 1992.

APPROVED:
/s/ J. Preston Richard, President
CAMERON PARISH SCHOOL BOARD
ATTEST:
/s/ Thomas McCall, Sec.

RESOLUTION

WHEREAS, the Cameron Parish School Board has consistently encouraged academic excellence by the students in Cameron Parish Schools, and

WHEREAS, many students within the parish do achieve substantially above minimum standards in their academic work, and

WHEREAS, the Cameron Parish School Board encourages literary competition by high school students in the Southwest Louisiana Literary Rally.

NOW, THEREFORE BE IT RESOLVED that the Cameron Parish School Board does hereby recognize, congratulate, and commend the winners; the sponsor, Mrs. Patsy Fletcher; the school principal, Mrs. Pearl Leach; and the staff of Grand Lake High School. Special recognition is given to the following students placing in this year's Southwest Louisiana Literary Rally:

FIRST PLACE: Cindy Young, Advanced Math.

SECOND PLACE: Eric Broussard, Physical Science; Jennifer Sonnier, Data Processing.

THIRD PLACE: Aaron Pool, Biology I; Allison Pool, English III; Daniel Taylor, Agriculture II.

FOURTH PLACE: Chad Sullivan, Accounting I; Andrea Faulk, Chemistry; Jessica Farque, Civics; Betina LeJeune, English I; Nicolas Didelot, Free Enterprise; John Toerner, Geometry.

FIFTH PLACE: Eric Conner, Environmental Science; Lisa Thibodeaux, Typewriting I; Jeff Reon, Agriculture IV.

BE IT FURTHER RESOLVED that copies of this resolution be forwarded to each literary rally winner, the sponsor, and the school principal.

Adopted and approved the eleventh (11th) day of May, 1992.

APPROVED:
/s/ J. Preston Richard, President
CAMERON PARISH SCHOOL BOARD
ATTEST:
/s/ Thomas McCall, Sec.

RESOLUTION

WHEREAS, the Cameron Parish School Board has consistently encouraged academic excellence by the students in Cameron Parish Schools, and

WHEREAS, many students within the parish do achieve substantially above minimum standards in their academic work, and

WHEREAS, the Cameron Parish School Board encourages literary competition by high school students in the Southwest Louisiana Literary Rally.

NOW, THEREFORE BE IT RESOLVED that the Cameron Parish School Board does hereby recognize, congratulate, and commend the winners; the sponsor, Mrs. Molly Aucoin; the school principal, Mrs. Pamela LaFleur; and the staff of Hackberry High School. Special recognition is given to the following students placing in this year's Southwest Louisiana Literary Rally.

DISTRICT WINNERS:

FIRST: Monica Hantz, Keyboarding (First and Overall); Adrienne Hantz, French I; Michael LeGros, Computer Science.

SECOND: Michelle Hantz, Accounting I.

THIRD: Jeromy Nolan, Vocational Agriculture I.

FOURTH: Jody Bradley, World Geography.

FIFTH: Charles Davis, American History; Jody Suchanek, English II; Jeri LaFleur, English III; Will Aucoin, Civics.

STATE WINNER (Third):

Monica Hantz, Keyboarding.

BE IT FURTHER RESOLVED that copies of this resolution be forwarded to each literary rally winner, the sponsor, and the school principal.

Adopted and approved the eleventh (11th) day of Mny, 1992.

APPROVED:
/s/ J. Preston Richard, President
CAMERON PARISH SCHOOL BOARD
ATTEST:
/s/ Thomas McCall, Sec.

RESOLUTION

WHEREAS, the Cameron Parish School Board has consistently encouraged academic excellence by the students in Cameron Parish Schools, and

WHEREAS, many students within the parish do achieve substantially above minimum standards in their academic work, and

WHEREAS, the Cameron Parish School Board encourages literary competition by high school students in the Southwest Louisiana Literary Rally.

NOW, THEREFORE BE IT RESOLVED that the Cameron Parish School Board does hereby recognize, congratulate, and commend the winners; the sponsor, Mrs. Patsy Fletcher; the school principal, Mrs. Pearl Leach; and the staff of Grand Lake High School. Special recognition is given to the following students placing in this year's Southwest Louisiana Literary Rally:

FIRST PLACE: Cindy Young, Advanced Math.

SECOND PLACE: Eric Broussard, Physical Science; Jennifer Sonnier, Data Processing.

THIRD PLACE: Aaron Pool, Biology I; Allison Pool, English III; Daniel Taylor, Agriculture II.

FOURTH PLACE: Chad Sullivan, Accounting I; Andrea Faulk, Chemistry; Jessica Farque, Civics; Betina LeJeune, English I; Nicolas Didelot, Free Enterprise; John Toerner, Geometry.

FIFTH PLACE: Eric Conner, Environmental Science; Lisa Thibodeaux, Typewriting I; Jeff Reon, Agriculture IV.

BE IT FURTHER RESOLVED that copies of this resolution be forwarded to each literary rally winner, the sponsor, and the school principal.

Adopted and approved the eleventh (11th) day of May, 1992.

APPROVED:
/s/ J. Preston Richard, President
CAMERON PARISH SCHOOL BOARD
ATTEST:
/s/ Thomas McCall, Sec.

On motion of Mrs. Seay, seconded by Mr. Dupont, the Board approved payment of bills.

On motion of Mrs. Nunez, seconded by Mrs. Seay, the Board adjourned until the next regular session on June 8, 1992.

APPROVED:
/s/ J. Preston Richard, President
CAMERON PARISH SCHOOL BOARD
ATTEST:
/s/ Thomas McCall, Sec.
RUN: June 4 (J-1)

SUCCESSION OF
NO. 29,104
VORIS KING
14TH JUDICIAL
DISTRICT COURT
STATE OF LOUISIANA
PARISH OF CALCASIEU
/s/ BYRON WILKINSON,
DEPUTY CLERK OF COURT
FILED: 5/28/92

NOTICE OF APPLICATION FOR AUTHORITY TO GRANT A MINERAL LEASE ON SUCCESSION PROPERTY.

NOTICE IS GIVEN that WILLIAM V. KING, testamentary executor has applied for authority to execute a mineral lease agreement affecting decedent's interest in the following described lands: Township 12 South - Range 9 West; Tract 1: A certain tract or parcel of land containing eighty (80) acres, more orless, described as being the Northwest Quarter of the Northeast Quarter (NW/4 of NE/4) and the Northeast Quarter of the Northwest Quarter (NE/4 of NW/4) of Irregular Section 24, Township 12 South, Range 9 West, Cameron Parish, Louisiana; Tract 2: A certain tract or parcel of land containing eighty (80) acres, more orless, described as being the Southeast Quarter of the Southwest Quarter (SE/4 of SW/4) and the Southwest Quarter of the Southeast Quarter (SW/4 of SE/4) of Irregular Section 13, Township 12 South, Range 9 West, Cameron Parish, Louisiana, LESS AND EXCEPT 4.0 acres, more or less, sold to the Catholic Church of COB E, Page 304, under Entry No. 190 of the public records of Cameron Parish, Louisiana, more particularly described in copy of lease filed with the petition. The decedent's bonus on the lease is $612.50, and the lease provides for $175.00 per acre annual rentals, and provides for a 1/4th royalty interest with the estate sharing these in its undivided ownership interest. The agreement is with Mineral Services, Inc., as Lessee. The mineral lease agreement pertains to oil, gas, sulphur and other mineral purposes. An Order authorizing the Executor to execute the mineral lease agreement may be issued after the expiration of seven (7) days frm the date of publication of this notice, and opposition to the application may be filed at any time prior to the issuance of such an Order. If no opposition is filed, the court may grant the authority requested at any time after the expiration of the seven (7) days from the date of publication.

Lake Charles, Louisiana, this 23 day of May, 1992.

/s/ Byron Wilkinson,
DEPUTY CLERK OF COURT
Attorney for Succession:
ALVIN B. KING
Louisiana Bar No. 7384
301 King Street
Lake Charles, Louisiana 70601
Telephone: (318) 433-0840
RUN: June 4 (J-2)

PUBLIC NOTICE

This is to advise that the Cameron Parish Police Jury intends to abandon the following described Road Right-of-way being of no further use or necessity:

Lake Street being that street 30 feet wide running from Pujol Street to Calcasieu Lake located between Lot 3 of Block 7 and Lot 1 of Block 9 of the west portion of the C. J. Manning Subdivision at Calcasieu Lake as shown on the plat of August 15, 1949 by E. L. Conner & Sons.

Anyone having any objections to said abandonment should make their objections known at the meeting of the Cameron Parish Police Jury, to be held July 6, 1992 at 10:00 A.M. in the Police Jury Annex in Cameron Parish, Louisiana.

/s/ EARNESTINE T. HORN, SEC.
CAMERON PARISH POLICE JURY
RUN: June 4, 11, 18 (J-11)



Lake Superior, our largest Great Lake, is 350 miles long and 160 miles wide.

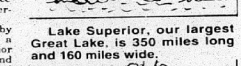

The Mojove Desert in California is 15,000 square miles.

LEGAL NOTICE

THE CAMERON PARISH POLICY JURY WILL HOLD A PUBLIC HEARING ON THE 1993 FISCAL YEAR OPERATING BUDGET SAID HEARING SHALL BE HELD ON THE 15TH OF JUNE 1992 AT THE OFFICE OF THE CLERK, PARISH COURTHOUSE, CAMERON, LOUISIANA

PRESENTED BELOW IS THE PROPOSED BUDGET FOR FISCAL YEAR 1993

	1992 PROJECTED	1993 PROPOSED
REVENUE		
RECORDINGS	124000	125000
CANCELLATIONS	4000	4000
COPIES	50000	50000
MORTGAGE CERTIFICATES	5500	6000
COURT ATTENDANCE	2700	2800
SUITS & SUCCESSIONS	11000	11,2000
CRIMINAL FEES	24000	25000
ELECTION FEES	6200	7500
MARRIAGE LICENSES	1200	1200
INTEREST EARNINGS	18000	16000
TOTAL REVENUE	345600	351500
EXPENDITURES		
SALARIES		
CLERK	39750	39750
DEPUTIES	164000	164000
OTHER	10500	4200
INSURANCE BENEFITS	37250	37250
RETIREMENT BENEFITS	17500	18000
UNEMPLOYMENT BENEFITS	3875	0
OFFICE SUPPLIES	23000	18000
DUES, SUBS & ADS	1650	1700
OTHER INSURANCE	1500	1725
POSTAGE & SHIPPING	5250	5000
TELEPHONE	6000	6000
PROFESSIONAL SVCS	36000	24000
EQUIPMENT REP & MTCE	14000	8000
EXPENSE ALLOWANCE	3975	3975
TRAVEL	10000	5000
U.C.C. FEES	2950	3000
FILING FEES	2650	2600
CAPITAL OUTLAY	32000	5000
TOTAL EXPENDITURE	413600	351500
EXCESS (DEFICIT)	-68200	0
BALANCE AT BEGINNING	220300	152100
BALANCE AT END	152100	152100

RUN: June 4 (J-5)

LEGAL NOTICES

PUBLIC NOTICE

Notice is hereby given that the Department of Environmental Quality is proposing to issue a final Louisiana Water Discharge Permit System (LWDPS) permit to Edisto Resources Corporation. This permit, if issued, will establish effluent limitations and monitoring requirements for the discharge of certain wastewater streams associated with the company's oil and gas exploration, development and production operations in the East Cameron Block 4 Field in the Gulf of Mexico. The limitations and conditions of this permit are consistent with the permitting policy of the Office of Water Resources, which is to achieve and maintain full support of designated uses of the waters of the state.

During the preparation of this permit, it has been determined that these discharges will have no adverse impact on the existing uses of the receiving waters. As with any discharge, however, some change in existing water quality may occur.

All designated uses of the receiving waters are being fully supported.

The application and proposed limitations may be examined at the Office of Water Resources, 3rd Floor, Department of Environmental Quality, 7290 Bluebonnet Road, Baton Rouge, Louisiana.

Persons wishing to provide date, views or comments, or request a public hearing relative to the issuance of the permit are invited to submit their comments and requests, in writing, within thirty (30) days of the date of this notice using reference No. WP 4097 to:

Department of Environmental Quality, Office of Water Resources, Post Office Box 82215, Baton Rouge, Louisiana 70884-2215. ATTN: Danny Smith, Telephone: (504) 765-0543.

All written comments submitted during the period of comment shall be retained by the office and considered in the formulation of a determination to issue a final permit.

J. Dale Givens,
Assistant Secretary
Office of Water Resources

RUN: June 4(J-7)

LEGAL NOTICE

-S-
MALLARD BAY FIELD
92-253

STATE OF LOUISIANA, OFFICE OF CONSERVATION, BATON ROUGE, LOUISIANA.

In accordance with the laws of the State of Louisiana, and with particular reference to the provisions of Title 30 of Louisiana Revised Statutes of 1950, a public hearing will be held in Conservation Auditorium, 1st Floor, State Land & Natural Resources Building, 625 North 4th Street, Baton Rouge, Louisiana, at 9:00 a.m., on TUESDAY, JUNE 16, 1992, upon the application of SABLE MINERALS, INC.

At such hearing the Commissioner of Conservation will consider evidence relative to the issuance Order relating to the evidence relative to the issuance of an Order pertaining to the L Sand, Reservoir B, Mallard Bay Field, Cameron Parish, Louisiana:

1. To approve the Applicant's Mary O.Long No. 5 Sidetrack Well as substitute unit well for L RB SUA created by Order No. 959-B.

2. To grant in conjunction with that approval, an exception to the spacing provisions of Order No. 959-B and Statewide Order No. 29-B so as to authorize and permit Sable Minerals, Inc., the unit operator, to produce its Mary O. Long No. 5 Sidetrack Well in the L RB SUA.

3. To consider such other matters as may be pertinent.

A plat is available for inspection in the Office of Conservation in Baton Rouge and Lafayette, Louisiana.

All parties having interest therein shall take notice thereof.

BY ORDER OF:

H. W. THOMPSON
COMMISSIONER OF
CONSERVATION

Baton Rouge, La.
May 27, 1992: May 30, 1992
*UN: June 4 (J-12)

Regular Meeting
Board of Commissioners of the
Hackberry Recreation District
April 13, 1992

A regular meeting of the Board of Commissioners of the Hackberry Recreation District was held at the Hackberry Recreation Center in Hackberry, Cameron Parish, Louisiana at 6:00 p.m., Monday, April 13, 1992.

Members Present: Clifton Cabell, Carrie Hewitt, Kenny Welch, and Gerald Landry.

Members Absent: M. O. LaBove.

The meeting was called to order by the chairman, Clifton Cabell and the following business was discussed.

The minutes of the regular meeting of March 11,1992 were read and approved by the Board.

The minutes of the special meeting of March 19, 1992 were read and approved by the Board.

Mr. David Hinton and Mr. Butch Silver attended the meeting as members of the Advisory Committee for the HRD/Multi-Purpose Facility.

The Board discussed maintenance at the Recreation Center and the Multi-Purpose Facility.

Motion was made by Carrie Hewitt, second by Gerald Landry, and carried to accept the financial statements.

Business of the meeting completed, motion was made by Carrie Hewitt, seconded by Kenny Welch, and carried to adjourn the meeting.

APPROVED:
/s/Clifton Cabell
CHAIRMAN

ATTEST:
/s/Dwayne Sanner
SECT./TREAS.
RUN: June 4 (JN 3)

NOTICES

I am not responsible for any debts other than my own.
/s/ Joe Gaspard, Jr. 6/4p.

I am not responsible for any debts other than my own.
/s/ Richard E. Bertrand 6/4p.

WEST BAY Peaches now available. Call before coming. Phone 634-7419. 5/14-7/16c.

BUSINESS OPPORTUNITY: Dress shop for sale in Cameron. Building and contents, call 775-5068. 4/9tfc.

LOSE WEIGHT by eliminating excess water - take Hydrex Water Pills. Available at Thrifty Way Health Mart. 6/4-11p.

CAMERON PILOT Classified Ad rates: One insertion, 25 words or less is $3.50 (each additional word is 10¢). Stop by our office, located in Clipper Office Supply, School St., Camcron, or mail your ad with payment to P. O. Box 995, DeQuincy, La. 70633. Deadline each week is Wednesday, 10 a.m.

Sales & Service — New & Used
We Service All Makes & Models
In Lake Charles
Shetler Lincoln-Mercury
478-1720 3201 Hwy. 14

CAMERON PARISH LEGAL NEWS

A Business report of current & credit information



Published weekly & mailed 1st Class to subscribers with up to date Cameron Parish information on Suits, Judgments, Oil & Gas Leases, Deeds, Leases, Charters, Mortgages, Chattels, Births, Probates, Wills, etc.
Call or write for sample copy or subscribe to:

LEGAL NEWS PUBLICATIONS
BY
THE DAILY DOCKET, LTD.
P. O. Box 4831, Lafayette, LA. 70502 (318) 237-4000

ATTENTION:

All Volunteer Firemen In District #9, Grand Chenier, Oak Grove, E. Creole, Muria, Little Chenier, and Chenier Perdue.

A Volunteer Firemen's Meeting Will Be Held At The Grand Chenier Firestation On Tuesday, June 9, 1992 at 6:00 p.m.
RUN: June 4

JACK HEBERT'S
HWY. 90
SULPHUR
527-6391

ALLSTAR Pontiac GMC Truck, Inc.
Your Explorer and Auto Farm Dealer

1992 GMC Safari Passenger Van



High back front bucket seats, A/C, 4.3 V6 engine, auto. AM/FM cassette, cruise & tilt.
$14,997 After $500 Rebate + TT&L Stk. #3112

1992 GMC Extended Cab Truck
Stock #T22-2
Air conditioning, tilt, cruise, AM/FM/cassette

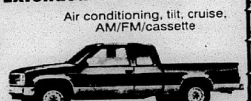

$13,997
After $500 Rebate Plus TT&L

U.S. Armed Forces Personnel Only
Special $600.00 Down Payment Given By General Motors.
Up to $500.00 cash down for U.S. Armed Forces Personnel signed by Pontiac and GMC Trucks with your $500 cash down in addition to All Star low prices and all factory rebates with GMAC financing.

1991 SONOMA CLUB COUPE



$10,997 plus TT&L
High back bucket seats, A/C, V-6, Radio, Cassette, Tilt, SLS Sports Equipment, $1,000 Rebate.
Stk. No. T421-1

1992 GMC 1/2 TON PICKUP
Long Wheel Base, Air Conditioning and much more.
Stock No. T281-2



$10,999
After $400 Rebate

CHECK THE CLASSIFIEDS FIRST!

The Cameron Parish Pilot
Come by Clipper Office Supply
School Street Phone 775-5645

FOR SALE

BOOK SALE: Half price. Cook books, travel, how-to, science and health, religious and Bible, classic novels, mystery and Readers Digest condensed books. Hwy 82. 2 houses west of Oak Grove Baptist Church. Watch for signs. Sat., June 6, 8:00 a.m. till. 6/4p.

DON'T BUY anything... Until you've checked The Cameron Pilot Classified Section! Dodge traffic, crowds and tired feet. To place a classified ad go by Clipper Office Supply, School Street, Cameron, or mail your ad with payment to P. O. Box 995, DeQuincy, La. 70633. Classified Ad rates are one insertion, 25 words or less, $3.50 (each additional word is 10¢). Deadline is Wednesday, 10 a.m.

FOR RENT

HOUSE FOR RENT: Cameron. Three bedrooms, 1-1/2 baths. Central air and heat. Ceiling fans. Fenced in back yard with carport. Good location, near school. $400 per month. Must have 1st and last month's rent. Call 474-8628, if not home, leave a message. 5/14-6/4p.

GRAND CHENIER on the Mermentau River. 3 bedrooms, 2 baths. Central air and heat. Unfurnished. No pets. Deposit/Lease. Call 477-0624. 3/26tfc.

BOATS FOR SALE

FOR SALE: 17 ft. bass boat. Motor needs work. $400. Also, two 5" Kelly radials, new, $30 each. 542-4658. 6/4p.

FOR SALE: 20' Fantail. 3 yrs old. Cathedral hull, walk-thru windshield, trolling motor, 5 pedestal seats, many extras. 140 hp Johnson. $3900. Call 477-8615 or 477-2028. 5/14-6/4p.

REAL ESTATE

FOR SALE: Home in Grand Chenier, La. 2 lots - 3 bedroom, 1 bath. $38,000. Call HABCO Realty, 775-2871. 6/4c.

REDUCED PRICE: 2400 sq. ft. home on 1/2 acre lot. Concrete drive. Three bedrooms, 2 baths, large kitchen and living areas. House on pilings. Located in Ridgecrest Subdivision. $50,000. Call 775-5929 after 5 p.m. 5/21-6/11p.

REAL ESTATE: We have listings of lots, acreage and homes. If you are in the market, call Donald R. Criglow, Habco Realty, 318-775-2871. 1/16tfc.

MOBILE HOMES

92 CLEARANCE on all makes and models of travel trailers and motor homes - Pace Arrow, Southwind, Coronado, Allegro, Allegro Bay, American Eagle, Tioga, Prowler, Avion, Carri Lite, Eldorado, Dolphin, Falcon. Over 200 units in stock. Kite Bros. R V on Hwy 171 N in DeRidder. Mon - Fri, 8:00 a.m. - 5:30 p.m. and Sat, 8:00 a.m. - 1:00 p.m. Phone (318) 463-5564. 6/4tfc.

FOR SALE: Hicks trailer. 10' x 55'. Good condition. LeBoeuf Trailer Park, Oak Grove. $4,000. E. J. Chauvin, Maurice, La. - Phone 898-0543. 6/4p.

HELP WANTED

SUMMER BABYSITTER needed: Two children, 5 days a week from 7:30 a.m. - 5:30 p.m. in my home. If interested, please call 775-5576 after 6:00 p.m. weekdays. 6/4-11p.

GARAGE SALE

GARAGE SALE: 5 family garage sale. Sat., June 6, 8:00 a.m. - 5:00 p.m. Children, men and ladies clothes. Blue house behind Methodist Church in Cameron. 6/4p.

GARAGE SALE: 5 families. Rain or shine. Furniture, old dishes, glasses, household appliances, fireplace, books, magazines, toys, baby items, tools, men, women and childrens clothes. Stereo, microwave, pool table and free items. Hwy 82. 2 houses west of Oak Grove Baptist Church. Watch for signs. Sat., June 6, 8:00 a.m. till. 6/4p.

CARD OF THANKS

CARD OF THANKS

I would like to thank all my family and so many friends who called, came by and offered their help during my stay in the hospital. Thanks also for all the cards, prayers, flowers and gifts I received. They were greatly appreciated.

Thanks again,
Jimmie Ruth Thibodeaux

THE CAMERON PARISH PILOT (USPS 065980) is published for $14.28 per year (Cameron and Calcasieu Parish) by Mr. and Mrs. Jerry E. Wise, editors and publishers, P. O. Drawer J, School Street, Cameron, Louisiana 70631-8998. Second class postage paid at DeQuincy, Louisiana. POSTMASTER: Send address changes to THE CAMERON PARISH PILOT, P.O. Drawer J, Cameron, Louisiana 70631-8998.

Steel Roofing
Galvanized & Colors
From $9.95 square
Fencing
5'6" Steel "T" Post..... $1.39
48"x2"x4" Welded Wire.. $11.99
39" Field Wire..... $39.98
12 1/2 Ga. Barb Wire.... $17.98
Quantity Discount Available
Goldin of Louisiana
1-800-777-6216

Cameron Parish Public Transit Operations Procedure:

All transit clients must call the Council on Aging office to schedule appointments. No appointments can be scheduled by the driver. We are encouraging clients to have their doctor's offices get in touch with the transportation system before making appointments to insure accessibility. Advance notice within 48 hours is recommended.

Ed Kelley
Board President

RUN: June 4 (JN2)



Cooking cauliflower with a little milk can help them keep their bright white color.

Weight Loss Surprises Researchers

WASHINGTON --A nutrition organization was hopeful that a nutritionally complete "hi-tech" food tablet would help erase world hunger problems, until a study revealed that one of the ingredients could cause significant weight loss.

Although other studies and scientists may not agree, researchers in Europe found that the ingredient, a natural plant colloid, actually caused people to lose weight, even though specifically instructed not to alter normal eating patterns, according to one study published in the prestigious *British Journal of Nutrition*. Researchers in an earlier study had speculated that the weight loss was due to a decrease in the intestinal absorption of calories.

While the project of National Dietary Research, aptly named Food Source One, would not be used to successfully fulfill its original goal, the formula which has since been improved with other natural colloids has been a windfall for some overweight people. A Daytona Beach, Florida woman fighting a weight battle for 12 years used the product on the recommendation of her physician and lost 30 pounds. She stated, "Not only have I lost 30 pounds but my cholesterol has dropped from 232 to 143. I have two closets full of clothes which have not fit me in two years that I can now wear." In a separate report, a telephone interview revealed that a Wilmington, North Carolina pharmacist lost 14 pounds in 3 weeks on the product and was never hungry.

Food Source One tablets are part of National Dietary Research's comprehensive plan to bring a rapid end to obesity in this country. A variety of nutritionally sound diet plans, specially prepared by NDR, accompany each bottle and provide a natural, drug free alternative for confronting the problem of obesity.

©1991 Omicron International

Available in Cameron at:
DELAUNAY'S HEALTH MART
517 Marshall 775-7198

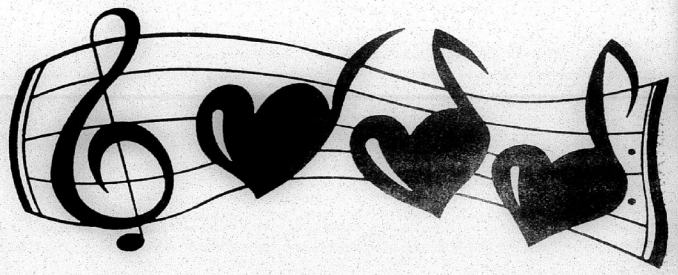

JUST A HEART BEAT AWAY...

. . .and isn't that comforting to know - just in case.

At South Cameron Memorial Hospital a physician is available or in the hospital 24 hours per day each day of the year to serve you.

Small in Size, Big in Service, Close to Home.
SOUTH CAMERON
MEMORIAL HOSPITAL
542-4111 Ambulance: 542-4444
Home Health Care 542-4064



HAYES AND VELMA Picou received the Pastor's Award at the KC Council 5461 award banquet.



ROSE AND HOWARD Lancon received the Family of the Year Award at the KC Council 5461 award banquet.



JEREMY PORCHE and Mary Hope Nash received the KC Council 5461 Catholic Youth Leadership Awards at the recent banquet.



GRAND REGENT Jennifer Bercier presented the Daughter of the Year Award to Becky Hebert at the KC Council 5461 awards banquet.



GRAND KNIGHT Roy Nash presented the Knight of the Year award to Joesph E. Duhon at the KC Council 5461 awards banquet.

KC/CDA awards are presented in Cameron

The 28th Annual KC/CDA Awards Banquet was hosted at the Cameron KC Hall on May 17.

Emcee was Terry Beard. The invocation, blessing and benediction were given by Msgr. Curtis S. Vidrine, chaplain of both organizations.

Guest speaker was Grand Regent Jennifer Jones Bercier, speaking on giving of one's self by putting other needs before one's own.

A presentation was given by District Deputy Loston McEvers in observance of the Columbus Quincentennial, honoring Columbus on the 500th anniversary of his discovery of America.

Catholic Daughter of the Year honors were awarded to Becky Hebert. Knight of the Year nominees were Nolton Saltzman, Adam LaBove and Joseph E. Duhon. The honor was awarded to Joseph E. "Sip" Duhon.

The KC Family of the Year recipients were Howard and Rose Lancon. Receiving the Catholic Youth Leadership Awards were two graduating seniors from South Cameron High School, Jeremy Joseph Porche and Mary Hope Nash.

The Pastor's Award was presented by Msgr. Vidrine to Hayes and Velma Picou.

CALL US
TOLL FREE!!
OUR NUMBER IS:
1-800-256-READ (7323)
CAMERON PILOT

Crime Stoppers
PAYS CASH. . .
775-STOP (7867)
Crime Stoppers pays CASH for information that leads to the arrest and conviction of any person or persons involved in criminal activity. If you have information. . .
CALL CRIME STOPPERS - 775-7867
You will not have to give your name, a code number will be assigned to you.

Grand Chenier News

By Elora Montie

St. Eugene Catholic Church of Grand Chenier held the Fifth Sunday hymn singing May 31, with approximately four hundred people attending.

Taking part were youth and children choir of St. Theodore in Moss Bluff; Larry Dyson with the First Baptist Church of Cameron; St. Eugene Catholic Church choir. Rev. Mark Broussard, Larry Dyson and Jack Tanner led the congregation and Oak Grove Baptist Church with choir and Brother Johnson sang. Our Star of the Sea choir of Cameron sang as did St. Henry choir of Lake Charles, and the Cameron Baptist Church. The First United Pentecostal Church of Oak Grove with Brother Fontenot, the Grand Chenier First Baptist Church choir and Mrs. Evelyn Miller of Pecan Island Full Gospel Church choir also sang. Brother Culp led the Wakefield Methodist and Grand Chenier Methodist churches in prayer.

Betty Smith and all of the churches piano players, played for each choir.

SICK LIST

Stacey Booth had her tonsils removed Friday, May 29. She is home doing well.

Mrs. Viola Brune had throat surgery in Houston. she came home Friday doing much better.

VISITORS

The Lawrence Arceneaux family of Lake Charles spent the weekend in their trailer home here.

Mrs. Liz Ball and family of Monroe spent the weekend with her parents, Mr. and Mrs. Freddie Richard.

Mrs. Charles Duddleston spent the weekend with her son, the Glenn Duddlestons.

Mr. and Mrs Gordy Hicks and family of Hackberry spent the weekend with her parents, the Arnold Jones.

Mr. and Mrs. A. D. Trahan and Ronald and Shelia Dupuis spent the weekend with friends in Eunice.

Friend from Russia now is missing

By GENEVA GRIFFITH

I had a sad and puzzling thing happen to me this week. I got a note from the post office telling me that I had a returned package and a charge of $17.10. Puzzled as to what it could be I called the post office and was told it was a returned package from Russia marked "unknown" on it.

This explained why I had not heard from my young Russian friend Igor Thumper with whom I have corresponded since I was there three years ago. I wondered why I had not heard from him at Christmas, because we had been exchanging Christmas cards.

Then last Christmas I put together a food package to send to him because I figured he might need it, since the upheaval in the government, and due to the fact he told me when I was there that the people were hungry.

I am now puzzled over where he is, why there was no forwarding address, and also is it possible that he is no longer alive.

I had asked him in the letter I sent with the package if he needed help and to tell me if there was anything he needed for me to send him.

I had the package sent to the dead letter box because I knew the food would be spoiled by now, but wonder if I will ever hear from him again.

Hackberry News

By Grace Welch

TRIPS

Michelle McInnis is visiting her cousin, Jennifer and Gil LeBoeuf in Alexandria, Va. Both are the granddaughters of Grace Welch.

Chris Fountain has gone to Washington, D. C. to work with his dad. He is the son of Gary and Joyce Fountain.

CHURCH NEWS

The youth of the Diocese will be confirmed Sunday, June 7, at the Civic Center in Lake Charles at 1:15 p.m.

A retreat for those confirmed and sponsors will be conducted by Father Kenneth Roberts from 9:30 til 3 p.m. Saturday at the Civic Center.

The next bingo is June 6 at 7:15 in the hall.

Congratulations to Father Robin, who is here filling in for Father McKenna, who is recuperating.

VISITORS

Dwayne McInnis, who has been working in England, is home visiting his family, Mary (Coot) McInnis, Michelle and Lucas.

CONGRATULATIONS

To all seniors who received their diplomas and I wish them good luck in the future; also, to all the guest speakers and principal Pam LaFleur, thanks for a job well done.

SICK LIST

Father McKenna is back and doing fine. Isadore (Jr.) Duhon is in the hospital and doing better. Others on the sick list are Margaret Thompson, Margie Toups, Avis Newman, Ozite Babineaux, Carl Broussard, Dr. Colligan.

Grand Chenier News

By Elora Montie

SUPER BINGO

The Evans P. Mhire K. C. Council 8324 is having a Super Bingo June 20, at 7 p.m. at the Cameron Multi-Purpose Building.

There is a $5 donation. One bingo ticket includes meals for two. Nine bingo games at $100 each; 20 games jackpot, $2,500; you may call the Rectory in Grand Chenier for tickets, 538-2245.

Father Mark Broussard was away May 25-27, to celebrate his sixth anniversary as priest with other priests and classmates.

In the parish council election held recently in St. Eugene Parish, Lee Harrison and David Richard were elected.

MARK ALLEN ZAMORA

Mr. and Mrs. John Zamora announce the birth of a son, Mark Allen, May 11. He weighed 7 lbs. 6 ozs.

Grandparents are Mr. and Mrs. Melvin Mhire and Mr. and Mrs. Oliver Theriot Jr., of Grand Chenier and Frey Zamora of California.

Great-grandparents are Mrs. Mary Nunez of Creole, Mrs. Mary Zamora of California, Mrs. Annie Richard and Mrs. Aurelia Mhire, both of Grand Chenier.

BABY SHOWER

A surprise baby shower was given Sunday, May 24, for Mrs. Dona Adams at the American Legion Home by friends.

Council on Aging events

Council on Aging calendar is as follows:

June 4 - Creole bingo, 10 a.m.

June 5 - Cameron movie, 10 a.m.

June 8 - Grand Lake games, 9 a.m.

June 9 - Hackberry bingo, program sign up opportunity, blood pressure, 9 a.m.; Cameron exercise at Fitness Center, 10:45; Council on Aging and Community Action AGency Board of Directors meetings, 10 a.m.

June 10 - Grand Lake games, 1 p.m.; Cameron games, 10 a.m.

June 11 - Creole bingo, 10 a.m.

Council to have meeting

Dinah B. Nunez, Executive Director, has announced that the Cameron Council on Aging and the Cameron Community Action Agency boards of directors will meet on Tues., June 9, at 10:00 a.m. and 11:00 a.m.

The meetings will be held at the Cameron Senior Center.

The general public is invited to attend the meetings.

Blocked leg arteries linked to heart risk

By RICHARD P. ABBEN, M.D.



Some troubling new statistics appeared in the New England Journal of Medicine recently about the heart disease risks of patients with peripheral vascular disease – blocked leg arteries.

A ten-year study at the University of California reported a high death rate from cardiovascular disease among patients with even mild peripheral arterial blockage. For patients with severe leg artery problems, the ten-year mortality rate was as much as *15 times* that of people with no leg artery disease.

That there should be such a link is no surprise. Blocked heart arteries (which cause heart attacks) and blocked leg arteries are essentially the same – buildups of cholesterol plaque that reduce artery's blood-carrying capacity.

What makes this report significant is that it confirms earlier studies suggesting that peripheral artery disease is *predictive* of heart disease – that detectable problems in leg arteries may show up before there are any signs or symptoms of accompanying plaque formation in heart arteries.

It would be premature to suggest that a routine screening for blocked leg arteries should be a part of every standard heart checkup. But it's obviously very important to diagnose leg artery problems at the earliest possible stage and to treat those suffering from the condition as members of a high risk group for heart disease.

What are the symptoms to look for? Generally, it begins with cramping pain in the muscles of your calves, thighs or hips during exercise. The pain goes away quickly when you stop exercising. But as the disease progresses, the pain begins earlier during exertion, and becomes more severe.

When the tissues become chronically starved for blood, you may experience foot pains while at rest that are worse when you elevate the foot. In its advanced stages, leg ulcers and even gangrene may occur.

If you have any of these symptoms, see a cardiovascular specialist. The tests to check for signs of leg artery blockages are simple, painless and *important.*

Dr. Abben is director of cardiac interventions at the Cardiovascular Institute of the South's Houma Heart Clinic.

This column is sponsored in the public interest by the Cardiovascular Institute of the South. For further information or an appointment, call CIS/Lake Charles at (318) 474-5092.

Cardiovascular Institute of the South

Houma, Lafayette, Lake Charles, Thibodaux, Morgan City, Galliano

Camero Pilot

Cameron, La. 70631

June 11, 1992 36th Year--N

Cameron -- The Outdoors Parish

35¢

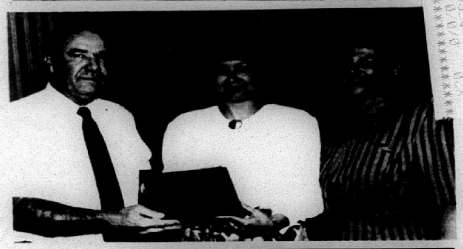





CAMERON PARISH'S Teachers of the Year are shown above receiving plaques from school board members. Top photo, Jan Walker, Primary Teacher, and Supt. Thomas McCall and Board Member Karen Nunez; Center photo--Wendy Wicke, Elementary Teacher, and Dan Dupont, Supt. McCall, Bill Morris and Preston Richard; Lower photo--Michelle Booth, High School Teacher, and Dupont, McCall, Morris and Richard.

Teachers honored

Three Cameron Parish teachers were honored as the parish Teachers of the Year at the school board meeting Monday. They were:

Jan Walker, Grand Lake, Primary Teacher of the Year.

Wendy Wicke, South Cameron Elementary, Elementary Teacher of the Year.

Michelle Booth, South Cameron high, High School Teacher of the Year.

Each school in the parish named its teachers of the year and from these a committee selected the parish winners.

Supt. Thomas McCall said the names of the three teachers will be entered in regional competition in the fall and winners there will go to state competition.

Lions Banquet

The Cameron Lions Club will hold their 37th annual Lion of the Year and Ladies Night banquet Wed., June 17, at the Cameron VFW Hall.

The social hour begins at 6:30 p.m., followed by the dinner at 7:30 p.m.

New officers will be installed, according to Thomas W. Place, president.

Families aided

A total of 330 households received food stamp coupons totaling $64,684 during April, according to the La. Dept. of Social Services.

Aid to Families with Dependent Children grants totaling $10,146 were paid to 71 families for 117 children in the parish.

Marshland Festival set

The third annual Marshland Festival will be held July 3-5 at the Hackberry multi-purpose building and will feature a weekend of music, food and exhibits.

Preceeding the Festival on Sunday, June 21 at 2 p.m. will be the Mr. and Miss Marshland Pageant in the Hackberry high gym.

A new feature this year will be the first annual Hackberry Booster Club Marshland Festival Golf Tournament to be held Friday, July 3 beginning at 8:45 a.m. at Frasch Park in Sulphur.

The schedules for the two main days of the festival are as follows:

SAT., JULY 4

10:00 a.m. - Great American Crab Cook-off (center stage tent); Hackberry All-Star Jam (center stage); Gymnastics Etc. (exhibition hall).

11:30 a.m. - George LaBove's Magic Show (exhibition hall).

12:00 noon - Little Alfred, Skip Dowers and La. Pride (center stage).

12:30 p.m. - Taekwondo USA (exhibition hall).

1:30 p.m. - Hackberry High School Cheerleaders (exhibition hall).



Davis Daniel

2:00 p.m. - Crossroads (center stage).

2:30 p.m. - Great Marshland Variety Players (exhibition hall).

4:00 p.m. - Country Mu Revue (center stage: Geor LaBove's Magic Show (exhibiti hall).

6:30 p.m. - Norman Wade (cer ter stage).

7:00 p.m. - Kenny Kyle (center stage).

8:00 p.m. - Davis Daniel (center stage).

9:30 p.m. - Team Citgo Show Band (center stage; Performance Plus.

SUN., JULY 5

10:00 a.m. - Country Plus (center stage).

11:00 a.m. - Buford Jordan Autograph Session (exhibition hall).

11:30 a.m. - George LaBove's Magic Show (exhibition hall).

12:00 noon - Cheryl Cormier and Cajun Sounds (center stage); crab trap setting contest.

12:30 p.m. - Order of the Arrow Indian Dancers (exhibition hall).

1:30 p.m. - Hackberry High School Dance Line (exhibition hall).

2:00 p.m. - Bustin Loose (center stage).

2:30 p.m. - George LaBove's Magic Show (exhibition hall).

4:00 p.m. - Kenny Kyle.

5:00 p.m. - Eddy Raven.

Exhibits by: Boo Bonvillion, Decoy Carving; Steve German, Taxidermy; John Faulk, Faulk's Lures; Sherry Hodges and Bobbie Hebert, Artists; Fats Dupont, Charlie Rettifee, Fur and Alligator Exhibits; Kurt Buckert, Hobbies in Motion.

School consolidation ...s debated by board

By JERRY WISE

For the second straight month the Cameron Parish school board members Monday wrestled with options on reducing this year's budget which is expected to have a $900,000 shortfall.

Last month the board was able to approve cuts amounting to about 30 percent of the needed reductions. At that time it was agreed to wait until the June meeting to act on a proposal to reduce the board's contributions to the employees' hospitalization insurance premiums by $46,500.

It was noted that the board has been contributing $64 a month for each employee's insurance, a practice begun a few years ago when insurance increases caused many employees to drop out of the parish group plan thereby endangering the entire plan.

It was also noted that the insurance rates will be going up again in July $15.47 a month.

Board members considered a suggestion that the board reduce its contribution back to the $50 original contribution that it began a few years ago with employees having to make up the difference. This would save about $50,000 a year.

Board Member Bill Morris made a motion to do this, but failed to get a second and the motion died.

Board Member Dan Dupont then made a motion which passed that a survey be made of teachers and employees to try to determine how many would stay in the parish's group plan if the board's contribution is reduced to $50 a month.

SCHOOL CONSOLIDATION

The board then dived off into the controversial money saving suggestion made last month by Grand Lake Board Member Karen Nunez on consolidating the Grand Chenier elementary school with the South Cameron elementary school.

Supt. Thomas McCall, as requested by the board last month, presented some suggestions that $170,000 might be saved annually by such consolidation.

Board Member Bill Morris said he was totally opposed to a move to close "one of the oldest schools in the parish and one that has a distinquished academic record." Morris also declared "there's fat in every school district" and said he was "willing to give if everybody else was willing to give."

It was also noted that the South Cameron elementry school ground contains only four acres with almost no property available for expansion should extra portable classrooms be needed to take care of the proposed consolidation.

Board Member Dan Dupont then came up with an alternate proposal to consolidation of the two elementary schools. He said Cameron parish in 1961 had been one of the seven parishes in the state that had agreed to a voluntary integration plan and at the time had adopted school boundaries for the entire parish.

Dupont said that these boundaries were now out of date and that some children who were attending Cameron elementary school, which is crowded, really should be going to South Cameron elementary school. He suggested that the U. S. Dept. of Justice be asked to approve a new districting plan that would more equalize the number of children going to the Cameron, South Cameron and Grand Chenier elementary schools.

He said he believed this would lessen the number of students at Cameron elementary and increase those at South Cameron elementary and Grand Chenier elementary and do away with any need to close Grand Chenier.

The board agreed to look into this suggestion and took no further action on the matter.

Karen Nunez also questioned Supt. McCall as to whether all of the bookkeepers and secretaries were needed full time in the central office and also asked that the board be presented with figures showing the comparison of Cameron parish teacher salaries with those in neighboring parishes.

Supt. McCall said that the greatly increased work caused by state and federal reports justified the number of persons on the central staff. He also said that Cameron parish teachers are the best paid in the state and said that the outstanding scores of parish students on state test shows this.

Parish students are top scorers

Cameron Parish students again this year scored among the highest in the state on tests mandated by the State Dept. of Education, the Cameron parish school board was told Monday.

Asst. Supt. Robert Ortego said that Cameron parish 3rd, 5th and 7th graders scored no less than 98 percent attaintment on Language Arts, Mathematics and Written Composition tests, ranging from 5 to 10 points above the state averages.

Parish 5th graders scored 100 percent on mathematics and third graders had 99 percent in language arts and mathematics and 7th graders had 99 percent in mathematics and written composition.

In the California Achievement Test scores, Cameron Parish 4th, 6th and 9th graders also scored significantly above the state averages.

On the 1991 graduation exit exam Cameron Parish seniors scored much higher than the state average, Ortego said.

Cameron parish has consistently been among the top parishes in the state since the statewide testing was begun. The reasons for this probably has been due to the fact that the parish has highest teacher pay scale in the state and thus can attract top teachers. Also parish classes are generally smaller than in other parishes.

New company told

Cameron Communications Corporation announced the formation of a new company -- Cameron Long Distance, which will begin marketing long distance services in Southwest Louisiana with the equal access cut over in Cameron Parish and Carlyss. Before equal access subscribers had to dial access codes to get to any other long distance carrier other than AT&T.

"We've had plenty of experience in the long distance business, providing service throughout the state of Louisiana" says Larona Weber, Customer Service Coordinator, Cameron Long Distance.

"We currently have one of the best long distance switching networks and telecommunications personnel with years of expertise. We couldn't stand by and see our Southwest Louisiana dollars and jobs go to out of state long distance providers."

Cameron Long Distance is a member of the Cameron Telephone family of companies.

MSU rodeo team to go to Montana

Members of the McNeese State University Cowboy Rodeo Team will travel to Bozeman, Mont., to compete in the College National Finals Rodeo June 13-14.

Representing the men's team, which placed first in the Southern Region, are: Dewitt Poole of Lake Charles; Scottie Primeaux of Creole; James Boudreaux, Andre Delcambre, and Joey Gray of Hackberry; Gareth McCown of Iowa; and Gary Collins of Mansfield.

Boudreaux, regional all-around cowboy and bareback champion, will compete in bareback riding and bull-riding events. Gray, regional runner-up all-around cowboy and runner-up in steer-wrestling will participate in steer-wrestling and team-roping events. Primeaux will compete with Gray in team-roping.

Collins will participate in the saddle-bronc riding event; McCown is entered in the steer-wrestling event and Delcambre will compete in calf-roping and steer-wrestling. Poole, regional steer-wrestling champion, will compete in steer-wrestling.

One other cowboy and two cowgirls will also travel to the rodeo finals as individual competitors. They are: regional student director Kenny Kyle of Hackberry; regional breakaway roping champion Karen Corbello of Iowa; and regional barrel racing runner-up Kimbra Pierce of Miami, Tex.

Sturlese is All-Stater

South Cameron's Brandi Sturlese, an outfielder, has won all state honors on a team selected by the Louisiana Softball Coaches Association.

Sturlese was one of the top players in district. She was the top hitter on the South Cameron team and one of the top defensive players in the district.

Other players from the Lady Tarpons district on the all state team are Rachel Regan and Tama Ardoin of St. Louis.

Beach party

Herk's Beachside Creations will sponsor a Father's Day Beach Party Sunday, June 21, at Holly Beach.

There will be two bands and two D.J.'s - Barry Badon and Brad West; male and female bathing suit contest with prizes awarded.

Notary exam

The Notarial Examination for Cameron Parish will be given on July 11, at 10 a.m. at the Jones Law Firm office, North Courthouse Square, Cameron. Applications are available at the Jones Law Firm office and application deadline is July 6.

Fruge named

Robert C. Fruge of Creole was named to the Dean's list for the spring semester at LSU for earning an academic average of 3.5 or better.

Goodrich named

Stuart G. Goodrich of Hackberry has been named to the President's List at Northeast Louisiana University for maintain a 3.5 grade point average or better for the spring semester.

Hackberry Ramblers to be honored

The Hackberry Ramblers, the oldest Cajun band known to be still performing, will be among the Cajun music groups who will be featured on June 27 and 28 at Vermilionville at Lafayette during the Festival des Vieu Temps.

The Ramblers, who got their start nearly 60 years ago in Hackberry, will be featured at the Vermilionville on Sunday, June 28. It will not be their first appearance at the Lafayette village--they were featured there during Cameron Parish Day a year or so ago.

The Ramblers performance will include the appearance of founding member 79-year-old Lucien Darbonne. The Hackberry Ramblers were formed in March of 1933 - in the depths of the Great Depression - and represents a turning point in the evolution of Cajun music, according to scholars and musicologists who have studied the sound.

Dr. Barry Ancelet of the Center for Louisiana Studies at the University of Southwestern Louisiana attributes the shift to a number of new influences - the Depression itself, the introduction of radios and recorded music that gave Cajun musicians an earfull of new sounds, and the electrical amplification of instruments.

The Ramblers incorporated Texas swing and Bluegrass sounds of the likes of Bob Wills and Bill Monroe into traditional Cajun music, writes Ancelet in his book, "Cajun Music, Its Origins and Developments." Darbonne and the Hackberry Ramblers were the first to use electrical amplification, adds Ancelet, and actually ran their sound systems off a Model T Ford idling outside the dancehalls in those days. Ancelet notes that the band also performed country music in English as the Riverside Ramblers.

Personnel is board topic

A number of personnel items were considered by the Cameron parish school board when it met Monday.

The board accepted the resignations of Arlene Coreil, Grand Chenier teacher; Julianna Robinson, South Cameron elementary teacher; Reinette Guillory, Grand Lake teacher; and Suzanne Duhon, Hackberry lunchroom worker.

A sabbatical leave for a half year for rest and recuperation was approved for Theresa Roach, Cameron elementary teacher.

Advertisement for a bus driver in the Hackberry area for the new special education bus route was approved.

At the end of the meeting the board went into closed session to consider the superintendent's recommendation on termination of a teacher. Board action on the matter was not made public.

Head Start

The Cameron Parish Police Jury at its June meeting endorsed the efforts of the Cameron Council on Aging to secure a Head Start Program for pre-school children in Cameron.

Police Juror George LeBouef said the program, if approved, would be federally funded. He said it would not be a part of the parish school system.

Registration

Ruby Kelley, Cameron Parish Registrar of Voters, announces that June 23, is the last date to register to vote in the July 19, election.

Also, any change of precincts or name changes should be made before this date.

Golf tourney to be held July 3

The first annual Hackberry Booster Club-Marshland Festival Golf Tournament will be held Friday, July 3 at Frasch Park in Sulphur.

It will be a two-man scramble and teams will be flighted according to team's handicap.

Entry fee is $35 per team, which does not include green fee or cart.

Entries can be filed at the Frasch Park pro shop, 527-8693, or by contacting Robert Hewitt, 762-3921. Deadline is June 30.

MUSING . . . By Bernice Denny

When children make believe . . .

Children indulge in make-believe games. Little girls swish around in discarded long skirts and discarded jewelry while balancing themselves in high heel shoes. Boys turn generals or pirates, Indians or supermen at will. All play at being doctor or nurse, mommy or daddy, sky-diver -- you name it. Their roles are unlimited.

Adults smile upon their fascinating pretenses and murmur, "How sweet. How natural. Fantasy seems so real to them."

But there comes a day when Timmy bursts into the kitchen and announces importantly that a big yellow lion was sitting smack dab in Mommy's rose bed and he made the lion go away.

Or Cindy reports that Ann, who always wears a new dress to the park, slapped her (Cindy) yesterday when she tried to climb into a swing.

Mother is visibly upset. She knows that no earthly lion had parked amid her roses. And she had accompanied Cindy to the park yesterday and knows that Ann did not slap her. Are her children ecoming liars? Where is she failing in her teaching of truthfulness?

Whoa, Mother! Think a moment. Did you not scold Timmy yesterday for running his tricycle onto your rose bed and shattering a prized blossom? Has not Timothy in fancy redeemed his careless behavior by forcing away what his storybook calls the "king of beasts"? Yesterday Timothy was the culprit; today, the hero.

And don't you remember how Cindy, against her will, changed her best dress to an old playsuit before going to the park, and how she stared when Ann appeared in a new pink frock?

In the state of distrubed feelings experienced by each child it has become almost impossible for either to differentiate between reality and fantasy. In a fashion they are carrying out the same pretense mentioned in the first paragraph.

Now is the moment for parents to help their Timmy's and Cindy's distinguish between fact and fancy. Draw them out with questions. Be patient. Young as they are they can be taught to understand the difference between actuality and their wanting something so badly that it seems real.

Psychologists seem to agree that the inability to distinguish clearly between reality and fantasy exists until a child is at least 7 or 8 years of age. Even then the problem, fed by a self-supposed need, may remain longer.

Fantasy carried to extreme as one grows toward maturity may result in dangerous hallucinations. Consider the schizophrenic, for example.

Fantasy has positive values as well as negative ones. It is the very stuff from which creativity comes, the essential component that enables a mind to creat inner resources -- probably the most important factor in any life.

Fantasy, properly handled rids one of feelings of shame or guilt. Timmy redeemed himself -- in his own eyes, at least, by protecting Mommy's roses from the imaginary lion. Cindy rid herself of feelings of jealousy by Ann's being able to wear a new dress to the park when she could not by undergoing imaginary punishment from Ann's slapping hand.

By Mommy's wise handling of both situations her children were helped to cope with reality. As Timmy and Cindy grow up, we hope that their gift of imagination will aid them in surviving other periods of stress.

After all a healthy mind needs a fine balance between fantasy and realtiy. Each must be proportioned to the other.

Grand Lake Honor Roll announced

The Grand Lake School honor roll for the final six weeks period is announced by Pearl Leach, principal, as follows: (*denotes all A's).

First grade: Neil Alvarado*, Justin Billiot*, Sarah Brister*, Aaron Crochet*, Stephen Ferguson*, Erika Martel*, Christian Abshire, Michael Brown, Eric Duhon, Trevor Hebert, Suni Stephenson, Phillip Savoy, Jeffrey Harris, Jared Devall, Louis Bonin, Scott Arrington, Brandon Theriot.

Second grade: Jessica Guillory*, Abram Darnutzer*, Allen Stoddard*, Natalie Precht*, Samantha Chesson*, Victoria Britain*, Blake Monsour*, Megan Norman*, Gregoire Theriot*, Candace Ogea*, Sheena LeBoeuf*, Justin LaBove*, Matthew Duhon, Paige Doucet, Crystal Ewing, Adam Hebert, Laura Savoie, Tiffany Breaux, Dane Vinson, Ashly Moreau, John Duhon, Dana Dugas, Keri Cronan.

Third grade: Erin Bordelon*, Matthew Hebert*, Ashley Thomas*, Mandy Smith*, Steven Venable*, Anthony Breaux*, Stephan Darnutzer*, Jacob Guillory*, Donald LeDoux*, Megan Monsour*, Jordan Thompson*, Dustin Hebert, Holly Manuel, Johnathan Stoute, Cheryl Wasson, Stephanie Arceneaux, Lauren Gautheir, Lauren Savoy, Rusty Taylor, Mia Vick.

Fourth grade: Amanda Crochet*, Randall Faulk*, Laura LeDoux*, Brandon Alvarado, Stacie Arceneaux, Mark Caldwell, Timmy Gothreaux, Amanda Stoddard, David Cox, Tonya Browne, Travis Jefferies, Cheree Theriot.

Fifth grade: Ronald Norman*, Mandy Broussard, Marylyn LeJeune, Ben Duhon, Ryan Ardoin.

Sixth grade: Adam Caldwell*, Phillip Primeaux*, Earl Gaspard*, Chris Duhon, Lindsay Smythe, Miranda Hebert, Dolores Arceneaux, Nancy Norman, Billy Taylor.

Seventh grade: Kane Richard*, Miriam Robichaux*, Eric Mann, Keri Billedeaux, Laura Cox, Jennifer Guidry, Robert Hebert, Jessica Lonthier, Crystal McBride, Corey Theriot.

Eighth grade: Neil Kiser, Sarah Lavergne, Kerri Sellers, Stacy Templeton.

Ninth grade: Aaron Pool.

Tenth grade: Erica Young*, Jessica Farque, Kelly Toerner.

Eleventh grade: Eric Conner*, Allison Pool*.

Twelfth grade: John Paul Toerner*, James DeRosier, Andrea Faulk, Tara Guillory, Jason Verzwyvelt.





THE OLDEST woman and man present at the Cameron Parish Senior Citizens Day are shown above receiving plaques from Police Juror Ray Conner. Left is Mrs. Eve Landry and right is John V. Savole.

Past Lions of the Year

Past recipients of the Lion of the Year awards are as follows:

1956.....Hadley A. Fontenot
1957.....E. J. Dronet
1958.....James L. Derouen
1959.....*Alvin Dyson
1960.....Ray Dimas
1961.....*E. W. Swindell
1962.....Dr. Cecil W. Clark
1963.....*Roland J. Trosclair, Sr.
1964.....Jennings B. Jones, Jr.
1965.....J. Burton Daigle
1966.....*Rodney Guilbeau, Sr.
1967.....A. J. Howard
1968.....*Ray Champagne
1969.....Claude Eagleson
1970.....Earl Mouton
1971.....Clifford P. Myers
1972.....Roland J. Trosclair, Jr.
1973.....Edwin A. Kelley
1974.....Robert E. Farley
1975.....*Floyd N. Kelley
1976.....Charles F. Hebert
1977.....H. Ward Fontenot
1978.....Braxton Blake
1979.....Rev. Jack Tanner
1980.....Robert W. Fruge
1981.....Baron Thomas
1982.....Donald Menard
1983.....Terry Hebert
1984.....Donald R. Criglow
1985.....Eddie J. Conner
1986.....*James W. Beaty
1987.....Dr. Raymond Leidig
1988.....William O. Morris
1989.....Paul Corell
1990.....W.J. Turnbull
1991 ..... Richard Greg Wicke

*Deceased

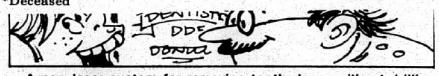

A new laser system for removing tooth decay without drilling was patented in 1990.

Clay shoot set at J. Lafitte

The Jean Lafitte Shooting Center, located on East Ward Line Road east of Lake Charles, is sponsoring a Sporting Clays Shoot for the benefit of Ducks Unlimited on June 20.

The club opens at 9 a.m., registration and practice will be from 9 to 10:30 a.m., when the program starts. Entry fees are $50 for adults and $25 for juniors for 100 targets.

Complimentary food and beverages will be served and prizes will be awarded in eight classes.

The program will be shot as two 50-target events.

SCOUTS TO TOUR PARISH

"Cajun Days and Cajun Ways," a national Girl Scout program, will be conducted throughout South Louisiana June 8-23 with 36 Girls Scouts from all over the nation participating.

On Monday, June 15 the girls will tour Cameron Parish taking in the Sabine Wildlife Refuge, the Creole Nature Trail, the Rockefeller Wildlife Refuge and visiting a local alligator farm. They will have lunch with area Girl Scouts.

The girls will visit other places in South Louisiana including Vermilionville in Lafayette, Opelousas, Baton Rouge, Avery Island, Eunice, Church Point, etc.

Better Boating

Facts From The U.S. Coast Guard

Know Before You Go

It's now possible to call the Coast Guard Boating Safety Hotline for a BOATING SAFETY KIT. It contains over 25 Fact Sheets and pamphlets covering a variety of important boating subjects:

Personal Flotation Devices, Federal Requirements For Recreational Boats, Boating Safety Classes, Visual Distress Signals, how to get help on the water, if needed—Marine Sanitation Devices, Documentation—the Coast Guard Boarding policy and Coast Guard Boating Safety Defect Notification Program—and many more subjects.

Call the toll free Coast Guard Boating Safety Hotline and ask for your FREE Boating Safety Kit. The number is: 1-800-368-5647, Monday through Friday 8 AM to 8 PM Eastern time (except Federal holidays).



Map Courtesy Houston Chronicle



LOUISIANA HEREFORD Association members recently gathered for their annual meeting in conjunction with the Louisiana Junior Hereford Field Day at Green Acres Ranch, Choudrant. Officers and directors pictured, left to right, are, back row, Vernon McCain, Creole, director; Stewart Heard, Mansfield, director; Tommy Lacy, Shreveport, director; and Richard Skipper, Delhi; front row, Buddy Fowler, Coushatta, president; Todd Davison, Choudrant, vice president; Lynett H. LeMaire, Grand Chenier, secretary/treasurer; and James F. Percy, Alexandria, honorary advisor.

Local livestock judging team wins at Field Day

Green Acres Ranch, owned by Todd Davison, Choudrant, opened its doors to some 200 Hereford enthusiasts as host of the Louisiana Junior Hereford Field Day June 2.

In the livestock judging contest the first-place junior team award went to a threesome from Grand Chenier consisting of Benjamin Richard, Toni Nunez and Bobby Mhire.

The speaking abilities of Toni Nunez earned her the championship honors in the public speaking contest. The reserve champion honors went to Brandi Hebert, Grand Chenier.

Sales & Service — New & Used
We Service All Makes & Models
In Lake Charles
Shetler Lincoln-Mercury
478-1720 3201 Hwy. 14

Cut out for New Orleans!

Come enjoy the Party City. At Maison Dupuy you've got all the fun, food and festivity of the French Quarter right outside the door. And our special rate makes it affordable.

$74 per night*

Call toll free 1-800-535-9177, or call your travel agent today.

*Single or double occupancy. Taxes not included. Based on availability.

MAISON DUPUY
1001 Rue Toulouse • New Orleans, LA 70112
THE FRENCH QUARTER HOTEL
Owned and operated by Delta Queen Steamboat Co.



DURING THE recent Louisiana Junior Hereford Field Day, junior members had the opportunity to participate in the public speaking competition. Toni Nunez, left, Grand Chenier, earned the first place honors while Brandi Hebert, Grand Chenier, finished in second place.

Grand Chenier News

By Elora Montie

BABY BAPTIZED

Javen Olan Little, infant son of Vickie and Brent Little, was baptized Sunday, June 7, by Rev. Mark Broussard.

Godparents are Crystal Little and Jim Veronie.

CONFIRMATION

Grand Chenier students who made their Confirmation at the Civic Center in Lake Charles Sunday, June 7, were: Chad Little, Jody Lavergne, Denise Domingue, Nancy Jo Clark, JoAnna Perry, Randy Peshoff, Shawn Bonsall, Robby Peshoff, Lance Bonsall, Dallas Brasseau, Phillip Troeclair III, James Bonsall and Christopher McCall.

VISITORS

Mrs. Jeanette Bates of Orange, Tex., is spending some time in her camp here. She was visited last week by some of her family from Orange: Punk and Tommy brought Edna Jones and Sue brought her father-in-law, Louis Gongre. Punk and Sue are Mrs. Bates' daughters.

Whitney Miller of Lake Charles spent Saturday and Sunday with his sister and family, Mr. and Mrs. Roy Clark and also visited his brother and family, Mr. and Mrs. Gilford Miller.

Mrs. Sue Koonce of Nederland, Tex., spent Wednesday to Saturday with Mr. and Mrs. Gilford Miller and also visited her brother and family, Mr. and Mrs. Donald Miller.

Mrs. Olive Peveto, Mrs. Loretta Flowers and Betty Ann Koonce of Port Neches, Tex., visited the Donald Lee Millers and the Gilford Millers Saturday and Sunday.

Mrs. Earl Granger of Lake Charles visited her sister, Mrs. Earl Booth Sunday.

Mrs. Elougia (Lady) Richard of Grand Chenier, who stayed with relatives in Texas during the school session, returned home Saturday.

Joe Babineaux of Lake Charles visited his daughter and family, Mr. and Mrs. Arthur Lee Booth.

Whitney Miller of Lake Charles and Hubert Miller of here are spending some time at the Miller camp in DeRidder.

Mr. and Mrs. Lynn Vincent and Blake Duhon spent the weekend with their daughter, Belinda Vincent in Houston, Tex., helping her move to a new apartment.

Mr. and Mrs. Clifford (Dean) Miller returned from a vacation trip to Branson, Mo. Their son, Terry Miller, accompanied them on the trip.

Williams to attend Brown University

Sharonda Williams left June 6, for Providence, Rhode Island, to attend Brown's University for Biological Research. She will return Aug. 8.

She received from Xavier University the scholastic recognition award with a 4.0 average.

Baby baptized

Daniel Craig Fox, son of Jeffrey D. and Lisa Fox of Orangefield, Tex., was baptized Sunday, May 31, in First United Methodist Church in Lake Arthur. Officiant was the Rev. Glynn Foreman.

Other family members present were a brother, Jeffrey Scott Fox; grandparents, Charles and Sue Fox; great-grandparents, Harold and Doll Fox, and Bernice H. Denny; Marvin Fox and Elizabeth and Travis.

Thrift store's new hours

Beginning Saturday, June 13, the Cameron Thrift Store will be open in the mornings only. The store hours are 8:30 to 11:30 a.m., Monday, Tuesday, Thursday and Saturday.

Volunteers who sort and size clothing will also be working at this time. This is an ongoing need.

"There is always a need for more volunteers," a spokesman said. "Right now, we need yard work done, also some light carpenter work and plumbing.

The LJHA named Mitzi Hebert, Scott, presitlent; H. M. Fowler, III, vice president; Kerri McCain, Creole, secretary; Abby Hebert, reporter; Bo Skipper, Delhi, parliamentarian.

The Louisiana Junior Hereford Association is a youth organization consisting of individuals active in the production and promotion of Hereford cattle.

The Louisiana Hereford Association held its annual meeting in conjunction with the Junior Hereford Field Day.

Officers elected were Buddy Fowler, Coushatta, president; Todd Davison, Choudrant, vice president; Lynette H. LeMaire, Grand Chenier, secretary/treasurer; Vernon McCain, Creole; Stewart Heard, Mansfield; Tommy Lacy, Shreveport; and Richard Skipper, Delhi, board members.

Homemakers learn about lead in water supply

The Creole Extension Homemakers held their May meeting in the home of Mrs. Mayola Wicke and heard a talk by club environment chairman, Mrs. Estelle Theriot on "Getting the Lead Out of Your Water".

In her talk, Theriot revealed that homes built between 1978 and 1988 and before 1930 were at highest risk for lead in their water supply due to the extensive use of lead pipes. She explained how to test one's water for lead, and how also to reduce lead exposure and lead levels in one's water supply.

An outing was set for Tuesday, June 9, with members going to the Coushatta Indian Reservation near Elton.

President Earline Baccigalopi reminded members that the annual Cancer Crusade fund raiser, "Let the Chips Fall Where They May", will be held in Cameron on Sunday, June 14, at 3 p.m. on the west side of the Recreation Center.

CAMERON PARISH LEGAL NEWS
A Business report of current & credit information



Published weekly & mailed 1st Class to subscribers with up to date Cameron Parish information on Suits, Judgments, Oil & Gas Leases, Deeds, Leases, Charters, Mortgages, Chattels, Births, Probates, Wills, etc.
Call or write for sample copy or subscribe to:
LEGAL NEWS PUBLICATIONS
BY
THE DAILY DOCKET, LTD.
P. O. Box 4831, Lafayette, LA. 70502 (318) 237-4000

NEW SCHEDULE FOR . . .
WATER AEROBICS CLASSES
Morning Session
10:00 - 11:30 a.m.
Monday, Tuesday & Friday
Evening Session
6:15 - 7:15 p.m.
Wednesday & Thursday
Effective July 1, Evening Classes Will be 6:15 to 7:15 p.m.
Lisa Fawvor - Instructor
FOR MORE INFO. CALL:
CAMERON REC PLEX
775-2887 Or 775-5081

OPEN 7 DAYS A WEEK
Specials Good June 11 - June 21
Quantity Rights Reserved

BAG MORE FOOD BARGAINS HERE

Fresh GROUND CHUCK Lb. $1.79



42 Oz. Size ULTRA CHEER $2.99

WHOLE PORK LOIN	Lb.	$1.49
Boneless CHUCK ROAST	Lb.	$1.49
Boneless SHOULDER ROAST	Lb.	$1.79
Boneless SHOULDER STEAK	Lb.	$1.89
BNLS. CHUCK STEAK	Lb.	$1.69
PORK NECK BONES	Lb.	49¢
Family Pack FRYER DRUMSTICKS	Lb.	49¢
SUGAR HILL FRANKS		2/$1.00
15 Lb. Bag RUSSET POTATOES		$1.49
LARGE TOMATOES	Lb.	59¢
GREEN CABBAGE	Lb.	25¢
CANTALOUPES		99¢
GREEN ONIONS		3/$1.00
Kellogg's FROSTED FLAKES	20 Oz.	$2.29
Taster's Choice Reg. INSTANT COFFEE	7 Oz.	$5.39
KRAFT MAYONNAISE	48 Oz.	$2.19
Kraft French, Ranch, Rancher's Choice, Thousand Island SALAD DRESSING	8 Oz.	99¢
Kraft MAC. & CHEESE DINNERS	7.25 Oz.	2/$1.00
Vanilla & Chocolate JELLO PUDDING	6 Pkg.	$2.69
Country Crock MARGARINE SPREAD	48 Oz.	$1.79
Bird's Eye Little CORN ON THE COB	8 Ct.	$1.49

Kraft Smoke & Plain BARBECUE SAUCE 40 Oz. $2.79



Angel Soft BATHROOM TISSUE 4 Roll 99¢

— HOURS —
Mon. - Fri. -- 6 a.m. - 7 p.m. — Sat. & Sun. - 7 a.m. - 7 p.m.

BROWN'S Market & Deli
Pat Brown, Owner Hwy. 82, Cameron 775-7145

You're Invited

1992 Father's Day
BEACH PARTY
Sunday, June 21
AT HOLLY BEACH

— ENTERTAINMENT —
★FEATURING 2 BANDS &
2 D. J.'s - Barry Badon
And Brad West!!!

ON TOP OF HERK'S & BEACHSIDE CREATIONS

MALE & FEMALE
BATHING SUIT CONTEST
NO ENTRY FEE — PRIZES AWARDED

NON-STOP MUSIC!!!

COME EARLY -- LIKE THE DAY BEFORE! RESERVE YOUR SPOT ON THE BEACH IT'S FUN FOR THE ENTIRE FAMILY!!

— SPONSORED BY —
HERK'S/
BEACHSIDE CREATIONS

BRING YOUR DAD TO THE BEACH PARTY!!!!

Do You Remember?

By Keith Hambrick

(Abbeville Meridional, June 13, 1908)
LAKESIDE LACONICS

Well we had our shower today. About a half inch and it was indeed much appreciated. We can now expect the same proposition for forty days.

The lake is rapidly receding under the pressure of the many pumps located on the banks of the lake and river Mermentau.

Quite a number of the Lowery boys spent Sunday afternoon at Lakeside visiting Mr. and Mrs. Nunemaker and other friends.

We have a new mail carrier, Mr. Arthur Shaffer. He has taken the place of Capt. Day since the extension of the route. The fare has been reduced to 50 cents the round trip and a return trip will be made every Thursday leaving Lakeside at 11 a.m. for Lake Arthur and leaving Lake Arthur at 4 p.m.

(Cameron Pilot, June 12, 1959)
THREE BOND ISSUES DEFEATED

An extensive water, sewage and fire protection improvement program for the town of Cameron went down in defeat Tuesday, as resident property owners voted decisively against the three proposed bond issues.

The issues, if they had passed, would have provided for the construction of water wells, and mains, fire plugs, and a sewerage collection system and treatment plant.

NEW CDA OFFICERS
(By Mrs. H. D. Primeaux)

The Catholic Daughters of America Court Mary Olive 1463 installed new officers Sunday afternoon at the Knights of Columbus Hall in Creole.

Installing officer was Mrs. Leland Colligan of Hackberry, District Deputy.

Officers installed were: grand regent, Mrs. Betty Savoie; vice grand regent, Mrs. Elougia Richard; prophetess, Mrs. Mable Saltzman; financial secretary, Miss Mary Montie; historian, Mrs. Doris O'Connell; treasurer, Mrs. Ruby Hebert; monitor, Mrs. Hazel Dronet; sentinel, Mrs. Beulah Boudreaux; lecturer, Miss Oma Miller; organist, Mrs. Margie Dimas; 3 year trustees, Mrs. Lorraine Baccigalopi and Mrs. Ada Hebert.

Trustees previously installed were 2 year trustees, Mrs. Estelle Theriot and Mrs Audrey Daigle; 1 year trustees, Mrs. Gladys McCall, Mrs. Victoria Daigle. Chaplain for the Court is the Rev. A. L. Giblert.

NUTRIA PROMOTION BILL

A half million dollar nutria fur promotion program died in the senate finance committee as the Louisiana legislature adjourned this week, reports State Rep. Alvin Dyson, one of the bill's authors.

Mr. Dyson said he expects the bill to be brought up again at next year's legislature. This bill would provide funds for the advertising and promotion of Louisiana nutria fur.

FIRST PIPE DROPS

The first pipe drops installed in Cameron Parish have recently been completed by Whitney O. Broussard of Klondike according to Taylor A. Oncale, Soil Conservation Service Technician. Five of these structures were put in where the rice field drains empty into the main drainage ditches.

CRIME REPORT FOR 1958

Disturbing the peace was the crime most committed in Cameron Parish during 1958, according to the annual report of the Louisiana Attorney General's office issued last week. There were 71 violations of this nature during the year.

Other most frequently broken laws were reckless driving, 42; theft, 41; drunken driving, 32; and speeding 32.

Major crimes included one case of murder; one of aggravated rape; one of manslaughter, and one of simple robbery.

FISHING IN CAMERON WATERS
(By Jerry Wise)

Among the many fishermen expected here over the Fourth of July weekend for the Southwest Louisiana Fishing Rodeo will be "Brigadier General" Beatrice Richard, 91-year-old Lake Charles personality, who never misses a rodeo (this will be her 20th). Mrs. Richard, who holds an honorary commission on Gov. Earl K. Long's staff, will be fishing aboard the "Swan" the Rockefeller Refuge boat.



MAE ANN Hebert, chairman of the "Beef for Father's Day" project of the Cameron Parish Cowbelles, presents a brisket to Floyd Baccigalopi as the door prize at a covered dish supper the Cowbelles held last week to honor members' husbands. (Photo by Geneva Griffith)

Cooperation sought in bycatch issue

Just as the heated debate over TED's begins to cool down, another controversial topic is in our near future; the bycatch issue. Bycatch is all organisms other than shrimp which are caught in a trawl, butterfly, skimmer net or other shrimping gear. In fish trawling operations, bycatch is all non-target species.

Bycatch can either be a burden to fishermen or it may be a financial bonus. Small fish or commercially unimportant species cost fishermen valuable time and money. However, incidental catches of marketable species such as crabs and flounder may add to a fisherman's income.

In 1990, the U.S. Congress called on the commercial shrimp industry to take a lead role in addressing finfish bycatch in the Gulf of Mexico and South Atlantic regions. In this request they asked all concerned parties to take a cooperative, rather than a confrontational approach to solving bycatch issues.

Kevin Savoie, Fisheries Agent with Cameron Extension Service, attended an International Conference on bycatch in the shrimp industry on May 24-27, in Lake Buena Vista, Fla. Speakers from around the world gave presentations on methods of shrimp harvest, gear modifications, and specific bycatch problems.

In an effort to avoid the controversy of the TED's issue, the Federal Government has opted to request input from all concerned parties. A cooperative steering committee made up of representatives from commercial fishing associations, recreational fishermen, conservation groups, Sea Grant, National Marine Fisheries Service, the Gulf and South Atlantic Fishery Management Councils, the Atlantic and Gulf States Marine Fisheries Commissions, and state fishery management agencies has been formed.

The steering commitee has come up with a research program which will collect information on which species are caught by the shrimpers, where, when, and in what quantities. Research will also be conducted on different management options, gear development, sociological and economic impacts of bycatch management, and education/education on bycatch for both fishermen and the public.

Anyone wanting additional information or having questions concerning bycatch can contact Kevin Savoie with Cameron Extension Service at 775-5516.

Birth told

ERICA RENEE BADON

Scotty and Vicky Badon announce the birth of a daughter, Erica Renee, May 21 at the Rapides General Hospital in Alexandria. She weighed 7 lbs., 3 ozs.

Grandparents are Mr. and Mrs. Ray Badon of Johnson Bayou and Mr. and Mrs. David Bradford of Alexandria.

The Badons have one other child, Brittany Leanne, 2.

Here is another report on the sports fishing out of Cameron: A party composed of Harold Cooling, Burton Daigle, Dewey LaBove, Les Browning and Leroy Henry really mopped up on the bonita, blues and spanish Saturday. "Anywhere you cast, you got a strike," Harold Cooling reports. They were fishing with Peewee Gauthier.

Jury backs grass planting

The Cameron Parish Police Jury adopted a resolution at its June meeting approving a Soil Conservation Service program to plant oyster grass in the Little Pecan area east of the Mermentau River to improve the marsh damaged by salt water intrusion.

Ron Marcantel of the SCS said the project, expected to cost $50,000, would be be covered by federal funds.

Police Juror George LeBouef said that if anyone wished to see how oyster grass could improve marshes hurt by salt water they could take a look at the area near the Lake Charles Diesel office where the grass has done a good job.

More artificial reefs added to state program

The state of Louisiana's artificial reef program has added three more oil and gas platforms to existing artificial reef sites.

The first two were submerged at Pelican Reef, located south of Cameron Parish (block map designation: West Cameron 595). Kerr McGee was able to lift the two platforms from their location and transport them over 30 miles to the reef site.

The third structure, donated by Shell Offshore Inc., was towed 5 miles to Hurricane Reef. Hurricane Reef is the latest reef to be constructed as part of the state's program. The site is located approximately 35 miles southeast of Grand Isle (block map designation: West Delta 134).

Two other platforms also occupy the site. The first was a platform destroyed by Hurricane Betsy in 1965 during installation. The other structure was its replacement which was in service for more than 26 years until it was decommissioned by Kirby Oil and Gas and donated to the state. This platform was toppled in place in January of this year.

By donating the platforms to the program, participating companies are able to save a substantial amount of money over the otherwise expensive requirement to tow defunct platforms onshore.

MSU honor roll told

McNeese State University Honor Roll has been announced for the Spring 1992 semester.

According to Registrar Linda Finley, the university honor roll lists students earning at least a 3.0 or B average while carrying 12 or more semester hours.

Local students on the honor roll who earned a 4.0 or A average are listed below.

Cameron: Judy Criglow, Marilyn Henke and Jennifer McRight.

Creole: Melanie Morris.

Other students on the University honor roll are:

Cameron: Barry Badon, Christy Billiot, Debra Blanchard, Amanda Boudreaux, Layne Boudreaux, Dennis Hebert, Fagon Istre, April Jinks, Jodi Kelley, Penny LaBove, Chad Mudd, Thuy Nguyen, Nedia Trahan and Sonja Trahan.

Creole: Celeste Broussard, Sonya Guidry, Penny Mansco, John Sturlese and Catherine Trahan.

Grand Chenier: Patrick Booth, Janice Breaux, Djuana Nunez and Rebecca Theriot.

Hackberry: Shannon Carroll, Michelle Ducote, Thomasena Goodrich and Sherry Kibodeaux.

He is wise who knows what is enough.
—Japanese Proverb

Slow pitch tourney held in Cameron

By JOE MUELLER

The Cameron Rec Center last weekend was the site of a qualifying tournament for the world slow pitch tournament which will be held later in the summer.

The center saw 16 teams entered in the tournament. The center will be site for the state ASA boys slow pitch tournament on July 10 and 11.

Cameron Telephone won the 18 and under boys side. The team is coached by Billy Delaney.

The 15 and under boys division was won by the Top Guns and the Creole Red Devils finished second. The Red Devils are coached by Tim Connor.

Ron Nunez coached the winning 10 and under team in the boys division, the Creole Angels.

In the girls division, the 16 and under division, saw the Creole Gators win second place. The Creole Gators are coached by Jeff Duhon and Janice Breaux.

The 14 and under division was won by the Cameron Wildcats. The Wildcats are coached by Scott Henry and Mike Johnson.

JUNE
CALENDAR OF EVENTS

Greater New Orleans



June 5-7: *French Market Tomato Festival*, New Orleans

June 6: *Kentwood Dairy Festival*, Kentwood

June 8: *Bayou Liberty Pirogue Races*, Slidell

June 12-14: *Grand Prix du Mardi Gras*, New Orleans

June 12-14: *Reggae Riddums Festival*, New Orleans

June 13-14: *21st Annual Fishing Rodeo*, Slidell

June 19-28: *1992 United States Olympic Track and Field Trials*, New Orleans

June 26-28: *Bayou Lacombe Crab Festival*, Lacombe

June 26-28: *Carnaval Latino*, New Orleans

June 27: *2nd Annual For God & Country Victory Celebration*, Kentwood

June 28: *Covington Celebrates an Old-Fashioned Fourth*, Covington

Plantation Country
Baton Rouge

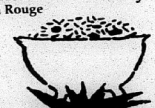

June 2: *Confederate Memorial Day*, St. Francisville

June 12-14: *Jambalaya Festival*, Sorrento

June 18-20: *Father's Day Arts and Crafts*, Baton Rouge

June 20: *Pointe Coupee Farmers' Market & Craft Bazaar*, New Roads

June 28: *Rockin' on the River*, New Roads

Cajun Country



June 1-30: *Live Oak Gardens Art Exhibit*, New Iberia

June 5-6: *Mamou Cajun Music Festival*, Mamou

June 5-6: *Springtime on the Bayou Square Dance Festival*, Houma

June 5-7: *Gheens Bon Mangé Festival*, Gheens

June 6-7: *Church Point Buggy Festival*, Church Point

June 12-14: *M.L.K. Juneteenth Festival*, Lake Charles

June 12-14: *Louisiana Corn Festival*, Bunkie

June 18-21: *Cajun Country Festival*, Raceland

June 19-21: *South Lafourche Cajun Festival*, Golden Meadow

Crossroads
Central Louisiana

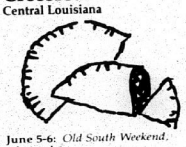

June 5-6: *Old South Weekend*, Alexandria

June 6: *Fun Fest at Bundick Lake*, DeRidder

June 13-14: *Melrose Arts & Crafts Festival*, Natchitoches

Sportsman's Paradise
North Louisiana



Thursdays-Saturdays: *Louisiana Passion Play*, Ruston

June 5-6: *Corney Creek Festival*, Bernice

June 5-7: *Homeplace Acres Bluegrass Festival*, Athens

June 12-21: *Louisiana Peach Festival*, Ruston

June 13-14: *Louisiana Soul Food and Heritage Festival*, Lake Providence

June 18-20: *Miss Louisiana Pageant*, Monroe

June 19-20: *"Let the Good Times Roll" Black Arts Festival*, Shreveport

June 19-21: *Louisiana Blueberry Festival*, Mansfield

June 26-28: *Happy Birthday USA*, Monroe

June 27: *Possums' Unlimited Festival*, Arcadia

June 27: *Bonita Alligator Festival*, Bonita

June 28: *KWKH-Annual Anniversary Party*, Shreveport

Louisiana We're Really Cookin'!

LOUISIANA OFFICE of TOURISM
P.O. Box 94291
Baton Rouge, Louisiana 70804-9291
1-800-33GUMBO

This ad is a cooperative effort of the Louisiana Department of Culture, Recreation and Tourism, the Louisiana Press Association and this newspaper.

If You Wish To Advertise With The Cameron Parish Pilot Call Toll Free At 1-800-256-7323

Wishing Someone Happy BIRTHDAY??



PLACE A BIRTHDAY AD WITH THE PILOT

ONLY $15.00 or $22.50
(Includes Photo & Artwork)

Send your request with photo along with payment to: Cameron Parish Pilot, P. O. Box 995, DeQuincy, La. 70633. Birthday ads must be signed.

Deadline Each Week Is Tuesday!

Cam



BOATING

Enforcement
Louisiana made
While Intoxicate
the Memorial D

In one parish a
rent areas, there
made. Some wer
second offense D
from 23 to 45.

The big talk ar
most of you m
heard, is talk in
from commercial
redfish back in
status and get
perch and bream
they don't want
the best sport f
state, they bette
white perch an

I can't seem t
people could be
and put the gam
cial fish. Lots
many dollars a
restore and pro
for us, our wiv
grandchildren.
pen, this state
the dogs.

I heard one fi
not bass, but the
how many bas
destroyed fro
perch and brea
white perch ar
diet.

We sure need
this and tell th
Rouge, "gas,
Nobody rides f
law that says
can't become a
senator of this s
Louisiana Wild
and their Com
how we feel.

BIG SI

Many of our
have been fish
and Sinker
trail. They hav
for the year an
will qualify fo

★★

We H
Truck
You.

★

F

Cameron Outdoors

By Loston McEvers

BOATING ARRESTS

Enforcement agents across Louisiana made many "Boating While Intoxicated" arrests during the Memorial Day weekend.

In one parish alone, in two different areas, there were ten arrests made. Some were charged with a second offense DWI. Ages ranged from 23 to 45.

The big talk around our state, as most of you may have already heard, is talk in the State Capitol from commercial fishermen to put redfish back in the commercial status and get this, bass, white perch and bream. All I can say is if they don't want to destroy some of the best sport fishing left in our state, they better leave the bass, white perch and bream out.

I can't seem to understand how people could be so stupid as to try and put the game fish as commercial fish. Lots of us have spent many dollars and time trying to restore and protect these species for us, our wives, children and grandchildren. If this does happen, this state has really gone to the dogs.

I heard one fisherman say, "Oh, not bass, but the rest is okay". Now how many bass would still be destroyed from netting white perch and bream. Also, bream and white perch are part of the bass diet.

We sure need to raise hell about this and tell the people in Baton Rouge, "gas, grass or bass". Nobody rides for free. There's no law that says a bass fisherman can't become a representative or senator of this state. We need to let Louisiana Wildlife and Fisheries and their Commission also know how we feel.

BIG SIX CLASSIC

Many of our local bass anglers have been fishing the Hook, Line and Sinker Bass Tournament trail. They have six tournaments for the year and the top six teams will qualify for the Big 6 Class.

Tournaments already held were March 21, April 4, April 25, May 16 and May 30. The next one is June 13, and this will be the last to qualify.

June 27, thirty-five years since Hurricane Audrey, will be the classic.

The way I understand it, on the night of June 26, after registration is complete, four areas will be put in the hat for a drawing and the area that is pulled, will be where the classic will be fished.

Here in the Cameron Parish area anglers who qualified are: Ricky Canik and Jerry Canik, from a first place win; Derick Thibodeaux and Chad Arceneaux with a fourth place win; Tony Johnson with a sixth place win; Tom Hess and Gerald Richard with a first place win; Ricky Canik and Carl Broussard with a third place win; Travis Broussard and Loston McEvers with a first place win; Johnny LeDoux and Joe LeDoux with a second place win and Lynn Thibodeaux and Richard Duhon with a second place.

If the same person has won twice witha different partner, the other partner can fish by himself.

The areas that are suppose to be put in the hat are Big Burns, Lacassine Refuge, Sabine Refuge and the Calcasieu River. No one will know until the night before.

There should be 36 teams fishing for this classic. A boat, motor and trailer could become a hot item for the number one team.

These tournaments have produced some good money winnings for the top three places in each tournament, plus two places for the big bass, 4th through 6th were prizes.

Local fishing is still good. If you're fishing saltwater, reds, drums and specks are running. Bass and white perch are hitting good also.

Last week the Mermentau River in Grand Chenier produced 13 drum from 30 to 50 pounds and these were caught in the same areas during a four day period.

The Seven Acres Bass Club will hold their club tournament June 21 at the Seven Acre Pond from 6 a.m. to 12 noon and then have a fish fry for their families.

The Lemesche Bass Club will hold their club tournament on June 14, from 6 a.m. to 6 p.m.

The final Hook, Line and Sinker Top Six Tournament will be held Saturday, June 13. This is the last tournament to qualify for the Classic to be held Sat., June 27. Registration will be at Hook, Line and Sinker Bait Shop on the Gulf Highway (Common Street). You must be registered by 6 p.m. Friday, June 12.

FEEDING PERIODS

Fri., June 12 - Best, 9:32 a.m. and 9:57 p.m.; good, 3:22 a.m. and 3:42 p.m.

Sat., June 13 - Best, 10:22 a.m. and 10:47 p.m.; good, 4:12 a.m. and 4:32 p.m.

Sun., June 14 - Best, 11:12 a.m. and 11:37 p.m.; good, 5:02 a.m. and 5:22 p.m.

Hackberry High holds awards day May 28

Hackberry High School held its annual Awards Day on Thurs., May 28, in the multi-purpose gymnasium.

Perfect attendance certificates were presented to: Barbara Harrison, Jesse Kovach, Timothy Harrison, Paige Sanders, Jessica East, Bethany Richard, Shannon Day, Christie Murray, Tricia Perrin, Jansie Poole and Demp Suchanek.

Also, Jake Welch, Chris Brown, Allen Desormeaux, Mary Devall, Crystal Primeaux, Jaime Welch, Casey Murray, Trisha Silver, Jamie Brown and Jeremy Day.

Also, Julia Sanders, Lori Sanders, Nicole Swire, Cody Fenetz, Sheila Nunez, Latessa Seay, Tabitha Silver, Patrick Dennis, Jared Desormeaux, Chad Desadier and Timmy Seay.

District and State Literary Rally winners were presented with certifictes and medals.

Presidential Academic Fitness Awards are presented to students in grades 5, 8, and 12. Those students receiving these awards were: Chris Brown, Chris Busby, Maranda Daigle, Landon Duhon, Garry Johnson, Shannon LaBove, Brett LeBlanc, Lacye Nolan, Corey Primeaux, Cassy Broussard, Patrick Dennis, Jared Desormeaux, Troy Fountain, Cheri Gray, Ashley Seay and Michael LeGros.

The seventh grade WOW Award was presented to Karalee LaBove.

Jake Buford, Nicole Swire, Hope Landry and Michelle Hantz were presented medals for being selected as local winners in the State Superintendent's Writing Contest.

Karalee LaBove received recognition for being classified as a Torrance Creative Scholar.

The State Department sponsors a Student-of-the-Year Program for grades 5, 8, and 12. Our local winners were Lacye Nolan, Cheri Gray and Michelle Hantz. They each received a medal.

Students making banner and honor roll all year received a trophy. Banner roll students were: Josie Brown, Jake Buford, Cayde Ellender, Lauren Gray, Micah Silver, Shannon Day, Mandy Gremillion, Maranda Daigle, Karalee LaBove and Monica Hantz.

Honor roll students were: Sirena Duhon, Dustin Hebert, Jessica Landry, Amanda Armentor, Trent Core, Jana Hinton, Tricia Perrin, Suzanne Simon, Keisha Addison and Joe Busby.

Also, Ashley Granger, Julia Perrodin, Chad Pitre, Jansie Poole, Trevor Richard, Brice Tanner, Chris Brown, Chris Busby, Mary Devall and Landon Duhon.

Also, Brett LeBlanc, Cade Mitchell, Lacye Nolan, Julia Sanders, Lori Sanders, Trisha Silver, Nicole Swire, Matt Devall, Cody Fenetz and Eric Welch.

Also, Cassy Broussard, Patrick Dennis, Cheri Gray, Brandon Core, Will Aucoin, Angelia LeGros, Tuan Murray, Chrissy Schexnider, Jody Suchanek and Adrienne Hantz.

Underclassmen awards for students in grades 9-11 are selected by the high school faculty. Students receiving these were: Farrah Hewitt, Personality; Roland Drounett, Effort; Jeromy Nolan, Attitude; Will Aucoin, Dependability; and Adrienne Hantz, Cooperation.



A SOCIAL Security Administration seminar was held recently jointly sponsored by St. Patrick's Hospital and U. S. Congressman Jimmy Hayes. Speakers at the seminar included, right to left, Myrna Conner, legislative assistant to Rep. Randy Roach, on state elderly issues; Cong. Hayes, on federal issues; Poddy Champeaux, Director, St. Patrick's VIP 50+ Program, and Bill Dixon, Director, Social Security Regional Office, Lake Charles.



One in five U.S., residents owns stock or invests in stock mutual funds.

You're Invited

COME JOIN THE. . .

SUPER B 12 I 23 N 45 G 56 O 67

Evans P. Mhire K of C Council #8324 For. . .

Saturday, June 20, 1992 At The

Cameron Multi-Purpose Building

(Behind the Cameron Courthouse)

Supper -- 6:00 p.m. Bingo -- 7:00 p.m.

• DANCE FOLLOWING BINGO •

★ ★ PRIZES ★ ★

•First 9 Games -- $100.00 Per Game

•10th Game -- Jackpot $2500.00

•Early Bird & Intermission Games

— DONATION: $50.00 —

Includes one bingo card and admission for two persons.

we're truckin

you're savin'

LOOK

LARGE SELECTION

★F350's

★F250's

★F150's

NOW IN STOCK!!

We Have A Special Truck For You. . .



★DUALLYS ★CREW CABS

★AND SUPER CABS

FORD TRUCKS

BUILT TO LEAD THE WAY



Tony Trahan

Come Do Business Where Business Is Being Done!

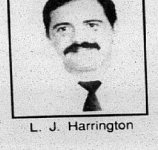

L. J. Harrington

"Acadiana Ford, Inc. And You — A winning Combination"

ACADIANA FORD

418 E. First St. • KAPLAN, LA. • 643-7124

David K. Guidry, Owner — Jackie Stagg, Owner

1-800-738-2922

CAMERON LONG DISTANCE

A member of the Cameron Telephone Family of Companies

Dear Cameron Telephone Customer:

You recently received information in the mail announcing the upcoming conversion to equal access for your telephone exchange. Equal access simply means that you will be allowed 1 - dialing through your favorite long distance carrier. No more long access codes to get long distance savings.

In order to provide the service we think you deserve, we are announcing the formation of *Cameron Long Distance*. Over the next few months several long distance carriers will be soliciting your business. We would like you to consider *Cameron Long Distance*.

All of the Cameron companies take pride in providing the best possible telecommunications services to our own hometown neighbors. Consider keeping your long distance business local.

While other long distance companies may argue that they will have better service, price and technical expertise, *Cameron Long Distance* will provide high quality long distance services at the lowest possible rates, and this will keep your money in the local economy and retain local jobs.

If you were happy before with your long distance service, let *Cameron Long Distance* be the long distance carrier you deserve.

Call us at 583-7000 or 1-800-673-3113 to discuss the benefits of *Cameron Long Distance*.

Sincerely,

Larona Weber

Larona Weber
Service Coordinator

P.O. Box 2237 Sulphur, Louisiana 70664-2237
(318) 583-7000
Your Local Long Distance Company

CAMERON LONG DISTANCE

LEGAL NOTICES

NOTICE OF A
SPECIAL ELECTION

Pursuant to the provisions of a resolution adopted by the Board of Commissioners of Recreation District No. Six, Cameron Parish, Louisiana, the governing authority of the District, on January 22, 1992, NOTICE IS HEREBY GIVEN that a special election will be held in Recreation District No. Six, Cameron Parish, Louisiana, on Saturday, July 18, 1992, and that at said election there will be submitted to all registered voters of said Parish qualified and entitled to vote at the said election under the Constitution and laws of the State of Louisiana and the Constitution and laws of the United States, the following Proposition, to-wit:

PROPOSITON

SHALL RECREATION DISTRICT NO. SIX OF THE PARISH OF CAMERON, BE AUTHORIZED TO LEVY A RENEWAL TAX OF FIVE (5.00) MILLS ON THE DOLLAR OF ASSESSED VALUATION ON ALL PROPERTY SUBJECT TO TAXATION IN SAID DISTRICT, FOR A PERIOD OF TEN (10) YEARS, COMMENCING WITH THE YEAR 1993, FOR THE PURPOSE OF OPERATING AND MAINTAINING SAID DISTRICT'S RECREATION FACILITIES WITHIN AND FOR SAID DISTRICT?

NOTICE IS HEREBY FURTHER GIVEN that said special election will be held at the polling places set forth below, all situated within Recreation District No. Six, Cameron Parish, Louisiana, which polls will open at six o'clock (6:00) a.m. and close at eight o'clock (8:00) p.m., in compliance with the provisions of Section 541 of Title 18 of the Louisiana Revised Statutes of 1950, as amended (R.S. 18:541):

ELECTION DISTRICT ONE PRECINCT ONE

POLLING PLACE - JOHNSON BAYOU COMMUNITY CENTER, JOHNSON BAYI, LOUISIANA.

ELECTION DISTRICT ONE PRECINCT TWO

POLLING PLACE - CAMERON PARISH POLICE JURY ANNEX BUILDING, CAMERON, LOUISIANA.

ELECTION DISTRICT FIVE PRECINCT ONE

POLLING PLACE - V F W HALL, CAMERON, LOUISIANA.

NOTICE IS HEREBY FURTHER GIVEN that the said special election will be held in accordance with the provisions of the Louisiana Election Code (Title 18 of the Louisiana Revised Statutes), including Chapter 6-A thereof, and other constitutional and statutory authority supplemental thereto. Such officers appointed to hold the said election, and such substitutes therefor as are selected and designated in compliance with law, will make due returns thereof to the Clerk of Court of Cameron Parish and to the Board of Commissioners of Recreation District No. Six, Cameron Parish, Louisiana, the governing authority of said District.

NOTICE IS HEREBY FURTHER GIVEN that the commissioners-in-charge duly certified by the Clerk of Court of Cameron Parish and selected by the Parish Board of Election Supervisors as provided for in R.S. 18:433, as amended, are hereby designated as the commissioners-in-charge to serve at the polling places designated for the election herein called. The commissioners of election and alternate commissioners of election shall be appointed by the Cameron Parish Clerk of Court, in accordance with R.S. 18:1286, as amended. In the event the election herein called is held at the same time as the election of public officials the commissioners and alternate commissioners shall be those commissioners and alternate commissioners selected for the election of public officials, in accordance with R.S. 18:1286, as amended.

NOTICE IS HEREBY FURTHER GIVEN that the Board of Commissioners of Recreation District No. Six, Cameron Parish, Louisiana, the governing authority of said District, will meet at its regular meeting place, the Recreation District No. Six Recreation Center, Cameron, Louisiana, on Wednesday the 22nd day of July, 1992, at 6:00 P.M., and will then and there, in open and public session, proceed to examine and canvass the returns as certified by the Clerk of Court of Cameron Parish, Louisiana, and declare the result of the said special election.

All registered voters of Recreation District No. Six, Cameron Parish, Louisiana are entitled to vote at said special election and voting machines will be used in the conduct of the election.

THUS DONE AND SIGNED on this, the 22nd day of January, 1992.

APPROVED:
/s/ TIMOTHY DUPONT, CHAIRMAN
RECREATION DISTRICT NO. SIX
ATTEST:
/s/ BARBARA LOU LEBLANC, SEC.
RUN: May 21, 23, June 4, 11, 18, 25, July 2, 9, 16

NOTICE OF SPECIAL ELECTION

Pursuant to the provisions of a resolution adopted by the Board of Commissioners of the Cameron Parish Communications District, State of Louisiana, (the "District"), governing authority of said District, on May 4, 1992, notice is hereby given, that a special election will be held in the District on Saturday, July 18, 1992, and that at the said election there will be submitted to all registered voters of the District qualified and entitled to vote at the said election under the Constitution and laws of the State of Louisiana and the Constitution and Laws of the United States, the following proposition, to-wit:

PROPOSITION NO. 1

"Shall Cameron Parish Communications District (the "District") be authorized to levy an emergency telephone service charge not to exceed five percent (5%) of the tariff rate for local telephone service supplied within the District, for the purpose of establishing, maintaining and operating the enhanced 911 emergency telephone system. Service charge to be levied from such effective date as may be established by the Cameron Parish Communications district, provided that if the proceeds generated by said service charge exceed the amount necessary to fund the District, the service charge shall be suspended or shall be reduced to an amount appropriate for the District, all as provided by Chapter 31 Title 33, of Louisiana Revised Statutes of 1950, as amended (R.S. 33:9101 -33:9106)?"

That the said special election will be held at the following polling places, which are all of the regular voting precincts in the District, and the election officials appointed to serve at the following places in the District of 1950 (L.R.S. 18:1286) shall be and are hereby appointed to serve as the election officials for this special election:

POLLING PLACES FOR
CAMERON PARISH
ELECTION DISTRICT 1 PRECINCT 1

POLLING PLACE - JOHNSON BAYOU COMMUNITY CENTER, JOHNSON BAYOU, LOUISIANA.

ELECTION DISTRICT 1 PRECINCT 2

POLLING PLACE - CAMERON PARISH POLICE JURY ANNEX BUILDING, CAMERON, LOUISIANA.

ELECTION DISTRICT 2 PRECINCT 1

POLLING PLACE - HACKBERRY RECREATION CENTER, HACKBERRY, LOUISIANA.

ELECTION DISTRICT 3 PRECINCT 1

POLLING PLACE - RECREATION DISTRICT NO. 5 RECREATION CENTER, GRAND LAKE, LOUISIANA.

ELECTION DISTRICT 3 PRECINCT 2

POLLING PLACE - RECREATION DISTRICT NO. 5 RECREATION CENTER, GRAND LAKE, LOUISIANA.

ELECTION DISTRICT 4 PRECINCT 1

POLLING PLACE - GRAND CHENIER FIRE STATION, GRAND CHENIER, LOUISIANA.

ELECTION DISTRICT 4 PRECINCT 2

POLLING PLACE - AMERICAN LEGION HALL, GRAND CHENIER, LOUISIANA.

ELECTION DISTRICT 4 PRECINCT 3

POLLING PLACE - FIRE STATION IN EAST CREOLE, MURIA, EAST CREOLE, LOUISIANA.

ELECTION DISTRICT 4 PRECINCT 4

POLLING PLACE - KLONDIKE COMMUNITY CENTER, KLONDIKE, LOUISIANA.

ELECTION DISTRICT 4 PRECINCT 5

POLLING PLACE - MYERS LANDING, LOWERY, LOUISIANA.

ELECTION DISTRICT 5 PRECINCT 1

POLLING PLACE - CREOLE COMMUNITY CENTER, CREOLE, LOUISIANA.

ELECTION DISTRICT 6 PRECINCT 1

POLLING PLACE - V F W HALL, CAMERON, LOUISIANA.

The polls will be opened at 6:00 o'clock A.M. and will be closed at 8:00 o'clock P.M., in compliance with the provisions of Title 18 of the Louisiana Revised Statutes of 1950. Voting machines will be used in the conduct of the election.

That the special election will be held in accordance with the provisions of the Louisiana Election Code, and the officers appointed to hold the said election, pursuant to L.R.S. 18:1286, or such substitutes therefor as may be selected and designated in compliance with the Louisiana Election Code, will make due returns thereof to the District and NOTICE IS FURTHER GIVEN that said Board of Commissioners, governing authority of the District will meet at its regular meeting place, the Police Jury Meeting Room, Cameron Parish Police Jury Annex Building, Cameron, Louisiana, on August 3, 1992, at 10:00 o'clock A.M. and will then and there in open and public session examine and count the votes, examine and canvass the returns and declare the majority of the votes and the qualification of the District voting in the said election. All registered voters in the District are entitled to vote at said special election and assessed valuations shall not be voted.

The foregoing resolution was submitted to a vote, and the vote thereon was as follows:

Yeas: George LeBoeuf, Brent Nunez, Ray Conner, Russell Badon, George Hicks.

Nays: None.

Absent or Not Voting: Douaine Conner.

And the n was declared adopted on this 4th day of May 1992.

ADOPTED:
/s/ GEORGE LEBOEUF
VICE PRESIDENT, CAMERON PARISH COMMUNICATION DIST.
ATTEST:
/s/ EARNESTINE T. HORN, SEC.
RUN: May 21, 28, Jun 4, 11, 18, 25, July 2, 9, 16

PUBLIC NOTICE

This is to advise that the Cameron Parish Police Jury intends to abandon the following described Road Right-of-way being of no further use or necessity:

A right of way 40 feet wide, the center line of which is described as follows, to-wit: Beginning on the North line of Public Highway a distance of 188.5 feet East of the Centerline of Section 17, Township 15 South, Range 13 West, (said line being the boundary between Harry O. Erbelding and Frederick Erbelding tracts alloted to them in Partition on Erbelding Heris dated February 3, 1961 and recorded in Book 165 at page 198 and plats attached thereon and lot alloted to Frederick Erbelding now owned by Harry O. Erbelding by exchange of property duly recorded) thence North a distance of 1500 feet the home of Harry O. Erbelding located on said lot.

Anyone having any objections to said abandonment should register their objections known at the meeting of the Cameron Parish Police Jury, to be held July 6, 1992 at 10:00 A.M. in the Police Jury Annex in Cameron, Louisiana.

/s/ EARNESTINE T. HORN, SEC.
CAMERON PARISH POLICE JURY
RUN: June 4, 11, 18 (J-11)

PUBLIC NOTICE

This is to advise that the Cameron Parish Police Jury intends to abandon the following described Road Right-of-way being of no further use or necessity:

Lake Street being that street 30 feet wide running from Hall Street to Calcasieu Lake located between Lot 3 of Block 7 and Lot 1 of Block 9 of the west portion of the C. J. Manning Subdivision at Cameron Lake as shown on the plat of said subdivision dated August 26, 1949 by E. L. Gorham.

Anyone having any objections to said abandonment should make their objections known at the meeting of the Cameron Parish Police Jury, to be held July 6, 1992 at 10:00 A.M. in the Police Jury Annex in Cameron Parish, Louisiana.

/s/ EARNESTINE T. HORN, SEC.
CAMERON PARISH POLICE JURY
RUN: June 4, 11, 18 (J-11)

SHERIFF'S SALE
No. 10-19026
Thirty-Eighth Judicial
District Court
PARISH OF CAMERON
STATE OF LOUISIANA
GENERAL MOTORS
ACCEPTANCE CORPORATION
VS
ROGER D. NUNEZ
Sheriff's Office,
Cameron, Louisiana

By virtue of a writ of Seizure and Sale issued and to me directed by the honorable court aforesaid, I have seized and will offer for sale at public auction to the last and highest bidder with the benefit of appraisement, at the court house door of this Parish of Cameron, on Wednesday, June 24, 1992 at 10:00 a.m. the following described property to-wit:

One 1987 Nissan Pickup Vehicle #1N6ND11S6HC324853.

Seized under said writ.

Terms: Cash Day of Sale.

/s/ James R. Savoie, Sheriff,
Cameron Parish, La.

Sheriff's Office, Cameron, La. June 5, 1992.

Ronald J. Bertrand,
Attorney for Plaintiff

RUN: June 11 (J-14)

SHERIFF'S SALE
No. 10-12990
Thirty-Eighth Judicial
District Court
PARISH OF CAMERON
STATE OF LOUISIANA
FIRST FEDERAL SAVINGS
AND LOAN ASSOCIATION
OF LAKE CHARLES
VS
DON EDWARD SPANO, JR.
Sheriff's Office,
Cameron, Louisiana

By virtue of a writ of Seizure and Sale issued and to me directed by the honorable court aforesaid, I have seized and will offer for sale at public auction to the last and highest bidder with the benefit of appraisement, at the court house door of this Parish of Cameron, on Wednesday, July 15, 1992 at 10:00 a.m. the following described property to-wit:

Lot 1 of Block 4 of Hebert Summer Place Subdivision, a subdivision as per plat recorded in Plat Book at page 118 of the records of Cameron Parish, together with all additions and improvements situated thereon.

Seized under said writ.

Terms: Cash Day of Sale.

/s/ James R. Savoie, Sheriff,
Cameron Parish, La.

Sheriff's Office, Cameron, La. June 5, 1992.

James C. Hanchey,
Attorney for Plaintiff

RUN: June 11 and July 9 (J-16)

NOTICE FOR BIDS

The Cameron Parish School Board will receive sealed bids until the hour of 10:00 a.m. on Wednesday, July 8, 1992 at the Cameron Parish School Board Office, Cameron, La. for the purchase of bread items for the adult meals of Cameron Parish during the 1992-93 session and any summer program during the summer of 1993.

A detailed bid form and specifications may be obtained from the Cameron Parish School Board Office, P.O. Box W, Cameron, La. 70631.

Bid is to be on delivered price to all school lunchrooms of Cameron Parish. Bid price is not to include sales tax.

The successful bidder will furnish bond in the amount of $1,000.00 guaranteeing prompt and efficient delivery to all schools in Cameron Parish.

All bids must be returned sealed, indicating "Sealed Bread Bid" clearly on the outside of the envelope.

The Board reserves the right to reject any and all bids submitted.

CAMERON PARISH SCHOOL BOARD
/s/ BY: Thomas McCall,
Superintendent

RUN: June 11, 18, 25 (J-17)

NOTICE FOR BIDS

The Cameron Parish School Board will receive sealed bids until the hour of 10:00 a.m. on Wednesday, July 8, 1992 at the Cameron Parish School Board Office, Cameron, La. for the purchase of milk and milk products for the schools of Cameron Parish during the 1992-93 session and any summer program during the summer of 1993.

A detailed bid form and specifications may be obtained from the Cameron Parish School Board Office, P.O. Box W, Cameron, La. 70631.

Bid is to be on delivered price to all school lunchrooms of Cameron Parish. Bid price is not to include sales tax.

The successful bidder will furnish bond in the amount of $1,000.00 guaranteeing prompt and efficient delivery to all schools in Cameron Parish.

All bids must be returned sealed, indicating "Sealed Milk Bid" clearly on the outside of the envelope.

The Board reserves the right to reject any and all bids submitted.

CAMERON PARISH SCHOOL BOARD
/s/ BY: Thomas McCall,
Superintendent

RUN: June 11, 18, 25 (J-18)

NOTICE FOR BIDS
LUNCHROOM FOOD
AND SUPPLIES

The Cameron Parish School Board Food Service Office will receive sealed bids for food and supplies for use in the lunchrooms of Cameron Parish Schools during the 1992-93 session at 10:00 a.m. in the Food Service Office as per the attached bid schedule.

A bid form, general instructions, and specifications manual may be obtained from the School Food Service Office, Cameron Parish School Board, P.O. Box W, Cameron, La. 70631.

All bids must be submitted on or before the above time and date. Bids shall be sealed and clearly marked on the outside of the envelope "Lunchroom Food Bid" and/or "Lunchroom Supply Bid."

The Board reserves the right to reject any and all bids submitted.

CAMERON PARISH SCHOOL BOARD
/s/ BY: Thomas McCall,
Superintendent
CAMERON PARISH SCHOOL
BOARD SCHOOL FOOD
SERVICES
SCHOOL YEAR 92-93
BID SCHEDULE

Bid Type: Supplies; Bid Award: July 8, 1992; Bid Period: August, 1992-May 1993.

Bid Type: Meats; Bid Award: July 15, 1992; Bid Period: August-September, 1992.

Bid Type: Canned Goods; Bid Award: July 15, 1992; Bid Period: August-December, 1992.

Bid Type: Support Foods; Bid Award: July 15, 1992; Bid Period: August-December, 1992.

Bid Type: Meats; Bid Award: Sept. 9, 1992; Bid Period: October-November, 1992.

Bid Type: Meats; Bid Award: Nov. 11, 1992; Bid Period: Dec., 1992-Jan., 1993.

Bid Type: Canned Goods; Bid Award: Dec. 9, 1992; Bid Period: January-May, 1993.

Bid Type: Support Foods; Bid Award: Dec. 9, 1992; Bid Period: January-May, 1993.

Bid Type: Meats; Bid Award: Jan. 13, 1993; Bid Period: February-March, 1993.

Bid Type: Meats; Bid Award: March 10, 1993; Bid Period: April-May 1993.

RUN: June 11, 18, 25 (J-19)

PUBLIC NOTICE

The Cameron Parish Sheriff will conduct a Proposed Budget hearing on June 23, 1992 at 10:00 A.M. in the Sheriff's Office, Parish Courthouse, Cameron, Louisiana. The purpose of the hearing is to invite public comment in the Budget process of the Sheriff's Office and the operation of same. All persons are invited to attend regardless of sex, race, religion, handicap, etc.

The following report is a summary only. Detailed financial records are available and on file in the Sheriff's Office. Interested persons may examine the Budget Documents between the hours of 8:00 a.m. - 4:00 p.m., Monday through Friday. This notice is prepared and published in compliance with Louisiana Revised statutes 39:1301-1314.

/s/ JAMES R. SAVOIE, SHERIFF
PARISH OF CAMERON
CAMERON PARISH SHERIFF
PROPOSED BUDGET 1992-1993

BEGINNING FUND BALANCE	$487,061
REVENUES:	
Self Generated Fees, service	$2,221,100
State & Parish Appropriation	201,500
TOTAL	$2,422,600
FUNDS AVAILABLE	$2,909,661
EXPENDITURES:	
Personnel Service	$1,475,204
Contracted Services	362,800
Operation & Maintenance	455,800
Capital Outlay	73,000
TOTAL	$2,366,804
EXCESS OF REVENUE OVER EXPENDITURES	$55,796
ENDING FUND BALANCE	$542,857

RUN: June 11 (J-23)

PUBLIC NOTICE

The Cameron Parish Sheriff has adopted his final Budget Amendments for fiscal 1991-1992. The Amended Budget is available for Public Inspection in the Sheriff's Office during regular office hours, Monday through Friday (8:00-4:00).

The following report is a summary only. Detailed Financial Records are on file in the Sheriff's Office, Parish Courthouse, Cameron, Louisiana.

/s/ JAMES R. SAVOIE, SHERIFF
PARISH OF CAMERON
CAMERON PARISH SHERIFF
AMENDED BUDGET
FISCAL 1991-1992

BEGINNING FUND BALANCE	$382,485
REVENUE:	
Self Generated Fees, Taxes, Commission Etc.	2,213,950
State & Parish Appropriation	200,500
TOTAL	$2,424,450
FUNDS AVAILABLE	$2,796,935
EXPENDITURES:	
Personnel Services	1,411,918
Contracted Services	340,900
Capital Outlay	88,200
Operation & Maintenance	468,856
TOTAL	$2,309,874
EXCESS (DEFICIT) FOR YEAR	104,576
ENDING FUND BALANCE	487,061

RUN: June 11 (J-24)

ADVERTISEMENT FOR BIDS

Sealed proposals for the construction of the following project will be received by the Cameron Pipeline Fire Protection District No. 16, Cameron Parish, Louisiana until 9:00 a.m. Monday, July 6, 1992 in the Cameron Parish Police Jury Annex in Cameron, Louisiana.

Project Number: 1992-04-04.

Lowery Fire Station

The rules and regulations for the State Licensing Board for contractors will apply. Proposal forms will not be issued later than 24 hours prior to the hour and date set for receiving proposals. Every bid submitted shall be accompanied by a certified check or bid bond in the amount of 5% of the bid and shall be made payable to the Cameron Parish Police Jury.

Full information and proposal forms are available at the office of Lonnie G. Harper & Associates, Inc., Post Office Box 229, Grand Chenier, Louisiana 70643-0229, (318) 538-2574. Plans and specifications may be inspected upon deposit of $50.00 per set which will be refunded less $25.00 for reproduction charge, upon return of plans an dspecifications within 10 days fter the bid date. Bids must be submitted on proposal forms provided by the engineer. Official action will be taken after the Commissioners have had the opportunity to review all bids. The Cameron Parish Police Jury reserves the right to reject any or all the proposals and to waive informalities.

Cameron Parish Police Jury
/s/ Dousine Conner, President

RUN: June 11, 18, 25, July 2 (J-25)

BID NOTICE

The Cameron Parish School Board will receive Bids for Janitorial Supplies for the use in schools in Cameron Parish during the 1992-93 session and any summer program during the summer of 1993 at 10:00 a.m. in the Cameron Parish School Board Office on Wednesday, July 8, 1992.

A bid form, list of specifications, and bid procedures may be obtained from the Purchasing Department of the Cameron Parish School Board Office, P.O. Box W, Cameron, La. 70631.

All bids must be submitted on or before the scheduled time and date. Envelopes should be clearly marked, "BID FOR JANITORIAL SUPPLIES, 1992-93".

The Cameron Parish School Board reserves the right to refuse to award any price quotation based on the quality of goods, availability of products and/or services rendered.

The Board reserves the right to reject any and all bids submitted.

CAMERON PARISH SCHOOL BOARD
/s/ BY: Thomas McCall,
Superintendent

RUN: June 11, 18, 25 (J-27)

NOTICE FOR BIDS

The Cameron Parish School Board will receive sealed bids until the hour of 10:00 a.m., Wednesday, July 8, 1992 for duplicating paper.

Detailed bid list and specification sheet may be obtained from the Cameron Parish School Board, Cameron, Louisiana.

Bid price on all items should be the delivery price to the Cameron Parish School Board Office. All bids must be submitted on or before the above date and time. Envelopes should be marked "BID ON DUPLICATING SUPPLIES".

The School Board reserves the right to reject any and all bids submitted.

The Board reserves the right to reject any and all bids submitted.

CAMERON PARISH SCHOOL BOARD
/s/ BY: Thomas McCall,
Superintendent

RUN: June 11, 18, 25 (J-28)

Honor Rolls

Hackberry

Hackberry High School honor roll for the sixth six weeks is as follows: (*Denotes all A's).

Second grade: Josie Brown*, Jake Bufour*, Brena Duhon, Cayde Ellender*, Brandon Gallegos, Lauren Gray*, Dustin Hebert*, Sandy Hebert, LeeAnn Johnson, Jessica Landry, Micah Silver*, Jordon Stine, Curtis Welch.

Third grade: Amanda Armentor, Amber Benoit, Devin Blue, Trent Core, Shannon Day*, Whitney Drounett, Mandy Gremillion*, Jana Hinton, Tricia Perrin, Rebecca Perrodin, Suzanne Simon*.

Fourth grade: Keisha Addison*, Brini Alexander, Megan Bellard, Joe Busby, Ashley Granger*, Julia Perrodin, Jace Picou, Chad Pitre, Jansie Poole*, Trevor Richard, Chance Roberts, Demp Suchanek, Brice Tanner, Jake Welch.

Fifth grade: Chris Brown, Christopher Busby, Maranda Daigle*, Mary Devall, Landon Duhon, Garry Johnson, Brett LeBlanc, Cade Mitchell, Lacye Nolan, Natasha Thacker, David Wright.

Sixth grade: Shelly Fontenot, Randall LeGros, Julia Sanders, Lori Sanders, Trisha Silver*, Nicole Swire*.

Seventh grade: Cody Fenetz, Jessica Hantz, Karalee LaBove*, Eric Welch.

Eighth grade: Cassy Broussard, Patrick Dennis, Cheri Gray.

Ninth grade: Brandon Core, Chrissy Drounett, Monica Hantz*, Jeromy Nolan, Timmy Seay.

Tenth grade: Will Aucoin*, Angelia LeGros*, Dina Leonards, Tuan Murray*, Chrissy Schexnider, Sean Spivey, Jody Suchanek.

Eleventh grade: Roland Drounett, Adrienne Hantz*, Clay Leger.

Twelfth grade: Richard Abshire*, Misty Courmier*, Chris Fountain, Michelle Hantz*, Michael LeGros*, Michelle McInnis, Chas Mitchell*, Marvin Simon, Robert Smith.

Grand Chenier

The Grand Chenier Elementary honor roll for the sixth six weeks is announced by Benny Welch, principal, as follows: (*Denotes banner roll (all A's):

First grade: Ashley Kelley*, Travis Swire*, Chad Broussard, Jessica Dyson, Amber East, Alicia Mhire, Sabrina Miller, Tiffany Richard.

Second grade: Becky Dowd*, Jodi Landry*, Robbie Montie*, Michael Boudreaux, Rica Canik, Patrick Jones, Stacy Jefferson, Katie McKoin.

Third grade: Sarah Richard*, Aaron Alverson, Stacie Booth, Tiffany Broussard, David Nunez, Courtney Sturlese, Jameson Welch, Vince Zamora.

Fourth grade: Brandi Hebert*, Eddie Richard, V. J. Tanner.

Fifth grade: Lacey Townsend*, Kristin Baccigalopi, Jeremy Lancaster, Kris McJoin, Tanya Montie, Bubba Richard.

Sixth grade: Wendy January, Kris Johnson, John Mark Montie, Casi Pinch, Christy Theriot, DeLayne Theriot, Kara Theriot.

Seventh grade: Adam Coreil*, Benjamin Richard*, Susan Abshire, Kari Ballard, Jodi McCall, Heather Sturlese.

Perfect attendance students were as follows:

Kindergarten, Victoria January; second grade, Lanette Baccigalopi; fourth grade, Wes Haynie and Eddie Richard; fifth grade, Kristin Baccigalopi, Tiffany Boudreaux; sixth grade, Derek Bertrand, Wendy January; seventh grade, Anh Van Pham.

NOTICE FOR BIDS

The Cameron Parish School Board will receive sealed bids until the hour of 10:00 a.m., Wednesday, July 8, 1992, for furnishing paper goods to the schools of Cameron Parish during the 1992-93 school session.

Detailed specifications may be obtained from the Cameron Parish School Board Office, Cameron, Louisiana.

All bids should be marked on envelope "BID ON PAPER GOODS". Bid price must be delivery price to the Cameron Parish School Board Warehouse, Cameron, Louisiana.

The School Board reserves the right to reject any and all bids submitted.

The Board reserves the right to reject any and all bids submitted.

CAMERON PARISH SCHOOL BOARD
/s/ BY: Thomas McCall,
Superintendent

RUN: June 11, 18, 25 (J-29)

PUBLIC NOTICE

Sealed bids will be received by the Cameron Parish Police Jury until 9:00 A.M., Wednesday, July 1, 1992, in the meeting room of the Parish Government Building, Cameron, Louisiana, for the sale of surplus road and other equipment.

The Cameron Parish Police Jury reserves the right to reject any/or all bids and to waive formalities.

All bids must be submitted on bid forms which may be obtained at the Cameron Parish Police Jury Office, Cameron, Louisiana.

BY:
/s/ HAYES (PETE) PICOU, JR.
ADMINISTRATOR

RUN: June 11, 18, 25 (J-9)

Johnson Bayou

The Johnson Bayou High School honor roll for the sixth six weeks period is as follows: (*Denotes banner roll (all A's).

First grade: Jana Billiot*, Dominique Sandifer*, Jill Simon*, Brandon Trahan*, Brina Trahan*, Joshua Barentine, Justin Trahan, Adam Young.

Second grade: Misty Badon*, Christy Billiot*, Michael Merritt*, Amber Romero*, Kyle Badon, Andrea Brown, Ashley Erbelding, Cole Sandifer, Jeremy Trahan, Natasha Trahan.

Third grade: Lacey Rodrigue*, Courtney Jinks, Tasha Roberson, Amanda Roberts, Brandon Trahan, Shelley Trahan.

Fourth grade: Christopher McGee*, Roxzanne Trahan*.

Sixth grade: Regina McGee, David Peloquin.

Seventh grade: Billie Courville, Sarah Griffith, Mysti Jenkins, Tenya LeJeune, Britney Trahan, Erica Trahan, Jamie Trahan, Trevor Trahan.

Eighth grade: Mendy Harrington*, Selina McGee*, Tonya Touchet.

Ninth grade: Keith Price*, Wendy Vining*, Jeannie Garber, Jessi Kellum.

Eleventh grade: Rachael Touchet*, Scott Trahan*, Julie Boudreaux, Benji Constance, Karen Erbelding, Jonathan Tramonte.

Twelfth grade: Stephanie Vining*, Kelly Koppie, Ruthann Romero.

Johnson Bayou School Students of the Six Weeks for the sixth six weeks are:

Kindergarten, Beau Rodrigue; first grade, Brandon Charles Trahan; second grade, Misty Michelle Badon; third grade, Matthew LaBauve; fourth grace, Roxanne Trahan; fifth grade, Desiree Derouen; sixth grade, Regina McGee; seventh grade, Trevor Trahan; eighth grade, Raedella Badon; ninth grade, Theresa Trahan; tenth grade, Chad Merritt; eleventh grade, Jonathan Tramonte.

So. Cameron Elem.

Barry W. Richard, principal at South Cameron Elementary School announced the honor roll for/the sixth six weeks as follows: (*Denotes all A's).

First grade: Alice Duhon*, Rachel George*, Parry LaLande*, Bethany Nunez*, Beau Duhon*, Edmon Hill, Jr.*, Brittany Mudd*, Roxanne Trahan*, Joseph Wolfe*, Eric Bunger*, Dakotah Boudreaux, Meghann Kennedy, Cody McDaniel, Trey Wilkerson, Brent Guidry, James Moore, Sabrina Conner, Claudia Dupuie, Ashley LeBlanc, Joni Rutherford.

Second grade: Tabitha Hendrix*, Matthew Sanders*, Julie Trahan*, Derrick Waguespack*, Erica Baccigalopi, Contessa Bell, Danielle Breaux, David Cross, Matthew Guillory, Krystal King, Jared Boeuf, Contina LeJeune, Kerri Richard, Nickalus Savoie, Stacie Walker.

Third grade: Teshia Salter*, Tyan Bourriaque*, Melissa LaLande*, Judy Coleman, Jennifer Conner, Brandi Daigle, Jacob LaBove, Alexis Savoie, Dustin Savoie, Trista Semien, Andy Oliver, Paige Jouett.

Fourth grade: Lauren Sanders, David Lee Savoie, Blake Trahan, Renee Guillory, Sabrinia Wolfe, Rebekah George, Terri Conner, Sam Coleman.

Fifth grade: Tracey Conner, Joshua Dahlen, Courtney Isgitt, Joshua Primeaux, Julie Thomas.

Sixth grade: Kerry Corley.

Seventh grade: Ryan King*, Elwander LeBlanc*, Angie Thibodeaux*, Charmaine Trahan*, Julie Batts, Alissa Boudoin, Valarie Martarona, Angie Oliver, Patrick Theriot, Michele Trahan.

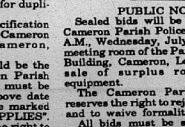

Americans give about $120 billion to charity a year.

NOTICE FOR BIDS

The Cameron Parish Mosquito Abatement Abatement District #1 will receive sealed bids until 9 p.m., June 30, 1992 at the office of the Mosquito Control in Creole, La. as follows:

1. Bulk Han.
2. Alcohol.
3. Gasoline.

All bids must be submitted on bid forms which may be obtained from the Mosquito Control office. Bids should be addressed to: Don Menard, Director, Cameron Parish Mosquito Abatement District #1, Rt. 1, Box 425, Creole, La. 70632 and mark: Bid Form Enclosed.

The Cameron Parish Mosquito Control Abatement District #1 reserves the right to reject any or all bids and to waive formalities.

CAMERON PARISH MOSQUITO
CONTROL ABATEMENT
DISTRICT #1,
Don Menard, Director

Run: June 11, 18, 25–J-30

FUNERALS

AMOS L. FAULK

Funeral services for Amos L. Faulk, 74, of Sweetlake, were held Wednesday, June 10, in Johnson Funeral Home in Lake Charles.

The Rev. T. L. Herlong officiated; burial was in Consolata Cemetery.

Mr. Faulk died Monday, June 8, 1992 at his residence.

A native of Creole, he lived in Sweetlake most of his life. He owned and operated Faulk's Cajun Hunting Club for many years and was a retired dirt and shell contractor.

An Army veteran serving in the South Pacific during World War II, he was a lifetime member of VFW Post 2130.

Survivors are his wife, Mrs. Eva Benoit Faulk; three sons, Bud Faulk of Sweetlake, Maj. Charles Faulk of Shiloh, Ill., and Jimmy Faulk of Lafayette; one daughter, Judy Poole of Sweetlake; four sisters, Lucille Conner of Creole, Edith Broussard of Sulphur, and Ruby Daigle and Cecile Moore, both of Lake Charles, 10 grandchildren and eight great-grandchildren.

FREDDIE JOSEPH RICHARD

Funeral services for Freddie Joseph Richard, 69, of Grand Chenier, were held Sunday, June 7, from St. Eugene's Catholic Church.

The Rev. Mark Broussard officiated; interment was in the church cemetery under direction of Hixson Funeral Home.

Mr. Richard died Friday, June 5, 1992, in the South Cameron Hospital.

A native of Opelousas, he lived in the Grand Chenier area for the past 48 years and was a member of St. Eugene Catholic Church.

He was a fourth degree Knight at Msgr. Cramers Lodge No. 320 of Lake Charles and a third degree Knight of Evans P. Mhire No. 8324 where he also served as chancellor.

He was a member of the Cameron Parish Farm Bureau, a commander of the Surlese American Legion Post 364 of Grand Chenier.

He was also a member of Doxey-Vincent VFW Post 10019 and a recipient of the order of St. Charles. He was a eucharistic minister at St. Eugene Catholic Church and also served in the U.S. Cavalry during World War II. He retired in 1984 from UnoCal.

Survivors are his wife, Mrs. Mamie Richard; two sons, Edmond and Glenn Richard, all of Grand Chenier; one daughter, Mrs. David (Liz) Ball of West Monroe; five brothers, Jack, Ned, Alvin and Aristille Richard, all of Lake Charles, and Andrew Richard of Vinton; two sisters, Mrs. Mary Ann LeDoux of Lake Charles and Mrs. Olivier LeDoux of Eunice; and eight grandchildren.

100% MAJOR MEDICAL
EXAMPLES: I M DEDUCTIBLE

Ages	
19-29	39.40
30-34	53.70
35-39	62.90
40-44	74.10
45-49	86.90
50-54	104.30
55-59	120.50
60-64	128.80
Dep Child	22.40

We will call you back same day, with your quote.

1-800-737-3492
CALL TODAY!

THE CAMERON PARISH PILOT (USPS 065920) is published for $14.28 per year (Cameron and Calcasieu Parish) by Mr. and Mrs. Jerry E. Wise, editors and publishers, P. O. Drawer J, School Street, Cameron, Louisiana 70631-8998. Second class postage paid at DeQuincy, Louisiana. POSTMASTER: Send address changes to THE CAMERON PARISH PILOT, P.O. Drawer J, Cameron, Louisiana 70631-8998.



Termite Swarming Season Is Here

Be On The Lookout For Flying Insects! They May Be TERMITES!!

• CALL FOR YOUR INSPECTION TODAY •

SENIOR CITIZEN DISCOUNT

McKenzie Pest Control, Inc.

Stan McKenzie - President & Entomologist
Keith Dubrock - Vice President & General Manager

717 Gulf Street Lake Charles 478-7826

New novels

New novels at the Cameron Parish Library include:

The Pelican Brief, John Grisham; Fleeting Fancy, Rosemary Edghill; Bygones, LaVyrle Spencer; The Road to Omaha, Robert Ludlum; Treasures, Belva Plain.

Before I Wake, Steven Spruill; Seneca Falls Inheritance, Miriam Grace Monfredo; Acts of Faith, Erich Segal; The Winter Widow, Charlene Weir; Beyond Eden, Catherine Coulter.

More Parish Vet. Wall donors told

Recent Cameron Parish Wall Veterans donors are as follows:

Mrs. Rubert Hebert in honor of John Allen Hebert, Keith Francis Hebert and Don Louis Hebert; Mrs. Earl K. Booth in honor of Earl K. Booth, Sr.; Chuck Spicer in memory of Charles H. Spicer; Mr. and Mrs. Wilford Miller in memory of G. H. LeBoeuf and in memory of Paul Wesley Miller; Mrs. Eddie D. Conner in honor of Eddie Joe Conner; Roy M. Raftery, Jr. in memory of Roy M. Raftery, Sr.; Mr. and Mrs. John M. Theriot in honor of John Ronald Theriot; Robert and Lillian Ogea in honor of Robert J. Ogea; Paul, Crystal and Molly Alexander in honor of Paul Alexander; Irma R. Garlington in memory of Alfred Richard and in memory of Lovie M. Garlington; Mr. and Mrs. Conway LeBleu in honor of Lynn P. McCall and in memory of Robert Louis McCall; Elizabeth Richard in honor of Leslie R. Richard; Tammy Peshoff in honor of Armond Trahan.

You too can receive your certificate in honor or memory of your loved one by sending $40 to Veterans Wall, P.O. Box 421, Cameron, La. 70631.



Only You Can Prevent Skin Cancer. . .

HOW CAN YOU PREVENT SKIN CANCER?

Even though overexposure to the sun is the leading cause, it isn't necessary to give up the outdoors in order to reduce your chances of developing skin cancer. Just use good sense and simple measures whenever you work or play in the sun — repeated sunburns are particularly risky.

Cover Up with a wide-brimmed hat, and a bandanna for your neck; wear long-sleeved shirts and pants the sun can't penetrate.

Use Sunscreens to help prevent skin cancer as well as premature aging of your skin. You'll want a Sun Protective Factor (SPF) rating of 15 or higher. Women can get a little added protection by using tinted opaque cosmetic foundation along with a sunscreen. Apply sunscreen at least an hour before going into the sun and again after swimming or perspiring a lot. Don't use indoor sunlamps, tanning parlors or tanning pills.

Know The Ways Of The Rays for your best protection. You can get burned on a cloudy day. And the rays can reach down into three feet of water. Try to stay out of the direct sun at midday, as the sun's rays are strongest between 11 a.m. and 2 p.m. And beware of high altitudes — there's less atmosphere to filter out the ultraviolet rays. Skiers should remember that snow reflects the sun's rays, too.

Whatever your skin type, do a monthly self-exam of your skin to note any moles, blemishes or birthmarks. Check them once a month and if you notice any changes in size, shape or color or if a sore does not heal, see your physician without delay.

Small in Size, Big in Service, Close to Home.

SOUTH CAMERON MEMORIAL HOSPITAL

542-4111 Ambulance: 542-4444

Local youth has poem published

By GENEVA GRIFFITH

A local youth has had one of his poems published in the Arena, a collegiate literary magazine published under the auspices of Dr. Joseph Cash, head of the Department of Languages of McNeese State University, and Sigma Tau Delta in Lake Charles.

The Arena is a literary representation of student thought.

Jonathan Fontenot, son of Judge and Mrs. H. Ward Fontenot, is an undergraduate student studying pre-law at the university and has written a poem entitled "Marsh Fever".

Marsh Fever
(By Jonathan Fontenot)

I must go down to the marsh again,
Where the wolves and gators hide,
And All I ask is a small skiff and my dog by my side.
And a muddy row through a moonlit trail,
And the murky waters flowing,
And an icy sky and a goose's cry,
And a frosty wind blowing.
I must go down to the marsh again,
To the spicy Cajun ways,
To the gar's way and the deer's way,
Where the fog is a humid haze.
And all I ask is the fellowship
Of a merry hunting crew,
And a warm camp and a long nap
When the cold hunt is through.

Council on Aging calendar told

The Cameron Council on Aging calendar of events is as follows:

June 11 - Cameron Creole exercise group, Fitness Center, 10:45 a.m.; Creole Pokeno, 10 a.m.

June 12 - Cameron movie, 10 a.m.

June 14 : Flag Day - honor our flag by flying it.

June 15 - Grand Lake bingo, 9 a.m.

June 16 - Cameron blood pressure, 10:30 a.m.; Hackberry bingo, 9:30 a.m.; Cameron exercise at Fitness Center, 10:45 a.m.

June 17 - Cameron bingo, 10 a.m.; Grand Chenier bingo, 1 p.m.; Grand Lake games, 1 p.m.

June 18 - Creole bingo, program sign-up opportunity, 10 a.m.

New memorial books at school library

Cameron Elementary School announces the recent addition of several memorial books to its library.

The following titles are dedicated to the memory of Jody McCall: A Reef Comes to Life by Kirk and Julie Burleigh; The Story of Football by Madeleine Colligan; Classic American Folk Tales and Rain Forest; Lush Tropical Paradise by Candy and Joe Olivier; Changing Landscapes by Mary Richard; The Giving Tree by Vickie and Robin Roberts.

Dedicated to the memory of Theda Crain: Seeds to Plants by Ray and Anita Burleigh.

A book donation entitled Sports and Drugs was donated by the Catholic Daughters of America.



CHECK THE CLASSIFIEDS FIRST!

The Cameron Parish Pilot
Come by Clipper Office Supply
School Street Phone 775-5645

MOBILE HOMES

92 CLEARANCE on all makes and models of travel trailers and motor homes - Pace Arrow, Southwind, Coronado, Allegro, Allegro Bay, American Eagle, Tioga, Prowler, Avion, Carri Lite, Eldorado, Dolphin, Falcon. Over 200 units in stock. Kite Bros. R V on Hwy 171 N in DeRidder. Mon - Fri, 8:00 a.m. - 5:30 p.m. and Sat, 8:00 a.m. - 1:00 p.m. Phone (318) 463-5564. 6/4tfc.

NOTICES

WEST BAY Peaches now available. Call before coming. Phone 634-7419. 5/14-7/16c.

BUSINESS OPPORTUNITY: Dress shop for sale in Cameron. Building and contents, call 775-5068. 4/9tfc.

LOSE WEIGHT by eliminating excess water - take Hydrex Water Pills. Available at Thrifty Way Health Mart. 6/4-11p.

CAMERON PILOT Classified Ad rates: One insertion, 25 words or less is $3.50 (each additional word is 10¢). Stop by our office, located in Clipper Office Supply, School St., Cameron, or mail your ad with payment to P. O. Box 995, DeQuincy, La. 70633. Deadline each week is Wednesday, 10 a.m.

REAL ESTATE

CAMP/HOME for sale on Constance Beach. 1,350 square feet, upstairs, 3 bedrooms, 2 baths, central A/H, elevator, vinyl siding, 1-1/2 year old roof, porch, deck, garage door opener. Majority of furnishings will be included in sale price. $49,500. HABCO Realty. (318) 775-2871. 6/11c.

TWO CONVENIENCE stores for sale. Both located near DeRidder and Rosepine on Hwy 171. Both on-going business operations with owners ready to retire. Please call Century 21, Steve Delia & Assoc. LTD. Ask for Wayne Hall. 1-800-256-2203, or evenings and weekends, call 462-2737. 6/11p.

HOUSE FOR SALE: 3 bedroom, 2 bath home with double garage. Outdoor kitchen with 1/2 bath and boat shed. Set on 1.8 acres. All brick. Priced in the low 70's. Call 598-2572. 6/11p.

REDUCED PRICE: 2400 sq. ft. home on 1/2 acre lot. Concrete drive. Three bedrooms, 2 baths, large kitchen and living areas. House on pilings. Located in Ridgecrest Subdivision. $50,000. Call 775-5929 after 5 p.m. 5/21-6/11p.

REAL ESTATE: We have listings of lots, acreage and homes. If you are in the market, call Donald R. Criglow, Habco Realty, 318-775-2871. 1/16tfc.

FOR RENT

GRAND CHENIER on the Mermentau River. 3 bedrooms, 2 baths. Central air and heat. Unfurnished. No pets. Deposit/Lease. Call 477-0624. 3/26tfc.

HELP WANTED

AMBITIOUS DEMONSTRATORS needed for Decor & More. Unique toys, gifts and decor items. No collecting or delivering. Excellent pay! Call 477-2540. Also booking parties. 6/11-7/2p.

FOR SALE

DON'T BUY anything... Until you've checked The Cameron Pilot Classified Section! Dodge traffic, crowds and tired feet. To place a classified ad go by Clipper Office Supply, School Street, Cameron, or mail your ad with payment to P. O. Box 995, DeQuincy, La. 70633. Classified Ad rates are one insertion, 25 words or less, $3.50 (each additional word is 10¢). Deadline is Wednesday, 10 a.m.

MUST SELL! Complete household of appliances. Refrigerator, washer, dryer, gas and electric stove, deep freeze (chest and upright). Phone 589-2961 or 589-5313. 6/11, 6/25, 7/9, 7/23p.

REAL ESTATE

COUNTRY HOME on twenty acres with barn and pond. Longville area. 3 bedrooms, 1 bath. $57,500. Please call Century 21, Steve Delia & Assoc. LTD. Ask for Wayne Hall. 1-800-256-2203, or evenings and weekends, call 462-2737. 6/11p.

FOR SALE: Partially destroyed by fire. Two story home on corner lot down Phillips 66 Road in Cameron. 120' x 75' lot. $9,000 negotiable. Call 775-7790 for more information. 6/11p.

48 ACRES fenced for cattle. Good high ground with parish road on three sides. Southeast of DeRidder. Priced to sell at $35,000. Please call Century 21, Steve Delia & Assoc. LTD. Ask for Wayne Hall. 1-800-256-2203, or evenings and weekends, call 462-2737. 6/11p.

CARD OF THANKS

CARD OF THANKS

My family and I would like to express our gratitude to all who were concerned during my recent illness. We deeply appreciate the caring telephone calls; the flood of cards, gifts and food; but most of all your prayers. God bless you all.

Margie Dimas

— JOB ADVERTISEMENT —

The Cameron Parish School Board is accepting applications for the position of school bus driver for the special education bus in the Hackberry area.

In order to qualify for the position you must meet the following qualifications:

1. Application blank on file in Central Office.

2. Certification requirements by the Bureau of Transportation of the State Department of Education. Physical examination, in-service training, psychophysical and preservice training.

3. Must be a certified substitute driver.

Contact: Roger Richard, Cameron Parish School Board, P.O. Box W, Cameron, La. 70631. Phone: 775-5934.

The deadline for submitting applications and scheduling interviews will be July 8, 1992 at 10:00 a.m.

RUN: June 11, 18, 25 (J-26)

JACK HEBERT'S HWY. 90 SULPHUR 527-6391

ALLSTAR Pontiac GMC Truck, Inc.
Your Explorer and Auto Farm Dealer

1992 GMC Safari Passenger Van



High back front bucket seats, A/C, 4.3 V6 engine, auto, AM/FM cassette, cruise & tilt.

$14,997 After $500 Rebate + TT&L Stk. #3112

1992 GMC Extended Cab Truck

Stock #T22-2 Air conditioning, tilt, cruise, AM/FM/cassette

$13,997



After $500 Rebate Plus TT&L

U.S. Armed Forces Personnel Only Special $800.00 Down Payment Given By General Motors.

Up to $800.00 cash down for U.S. Armed Forces Personnel furnished by Pontiac and GMC Trucks with your $800 cash down in addition to All Star low prices and all factory rebates with GMAC financing.

1991 SONOMA CLUB COUPE



$10,997 plus TT&L

High back bucket seats, A/C, V-6, Radio, Cassette, Tilt, SLS Sports Equipment, 1,000 Rebate.

Stk. No. T421-1

1992 GMC 1/2 TON PICKUP

Long Wheel Base, Air Conditioning and much more.

Stock No. T281-2



$10,999 After $400 Rebate



WINNING HIGH Point Elementary Boy at Cameron Parish 4-H Achievement Day was Garry Johnson. Second place was James Welch. Jeremy Lowery, who is not pictured, won third.



THE HACKBERRY Senior 4-H Club had an end of the year party recently where they had an opportunity to honor Mr. Barrett Courville, 4-H agent, who will be leaving at the end of June. Some of the club members presented him with an ice chest as a gift. The end of the year party was held at the home of Claude and Cecile Devall.

Allison Pool elected at FFA convention

Allison Pool of the Grand Lake FFA Chapter was elected as Area III Vice President at the annual Louisiana FFA convention in Baton Rouge June 2-5.

Also representing the Grand Lake Chapter as delegates to the convention were Daniel Taylor and Aaron Pool.

The following Grand Lake FFA students earned the State FFA Degree: Kristy Broussard, Terry Faulk, Allison Pool, Dayne Royer, Jamie Drounette, Travis McCain, and Jeff Reon.

The Grand Lake FFA Chapter received the following awards: Superior Chapter Award, Superior Chapter Safety Award, B.O.A.C. (Building Our American Community) Award, and the Bronze Emblem Livestock Exhibition Award.

Aaron Pool, Reporter

4-Hers place in contest

Hackberry Senior 4-Hers placed in the records book contest as follows:

Jeromy Nolan, 1st, Achievement, Automotive, Bird Study, Child Dev., Forestry, Home Environment, Jr. Leadership, Recreation, Vet. Science; 2nd, Citizenship, Community Und. and Dev., Personal Dev., Wildlife, Insects; and 3rd, Lambs; Ben Carpenter, 1st, Breads and Cereals, Dairy, Electricity, Foods and Nutrition, Home Ec Award, Insects, Rice Cookery, Wildlife; 2nd, Achievement, Bird study, Forestry, Jr. Leaders and Recreation.

Courtney Devall, 1st, Citizenship and Community Development and 3rd, Recreation.

Angela Seay, 1st, Swine; and 2nd, Animal Science; Timmy Seay, 1st, Animal Science; 2nd, Lambs; Tracie Vincent, 1st, Tractor; Will Aucoin, 1st, Consumer Ed; 2nd, Automotive, Sportsman Cookery; blue, Personal Dev.

Elizabeth Lowery, 3rd, Bird Study; Jolene Simon, 2nd, Rice Cookery.

Cpl. Gayneaux returns to N. C.

Marine Lance Cpl. Henry D. Gayneaux, a 1989 graduate of South Cameron High School, recently returned with Marine Light Attack Helicopter Squadron-269, 2nd Marine Aircraft Wing, Marine Corps Air Station New River, Jacksonville, N.C., from the NATO multinational exercise "Teamwork 92."

Teamwork 92 was designed to improve the professionalism and effectiveness of NATO forces while operating in the realistic environment of the North Atlantic and coastal waters of Norway. This operation included maritime, air, amphibious and field training exercises.

In all, more than 45,000 troops, 170 ships and 300 aircraft from 11 nations participated in the exercise. Gayneaux was one of thousands of American service members who trained with Marines and sailors from Belgium, Canada, Denmark, Germany, the Netherlands, Norway, Portugal and the United Kingdom.

He joined the Marine Corps in October 1989.

A good reputation is more valuable than money.

—Publilius Syrus

Cameron Elem. honor roll

The honor roll for the sixth six weeks of school at Cameron Elementary has been announced by Clarence Vidrine, principal. (*Denotes all A's).

First grade: Jason Bourgeois*, Casey Caudill, Kelly Caudill, Chelsie Clark*, Brittany Garcia*, Jonnisha January, Adam Johnston, Jessica Landry*, Marty LeBlanc*, Martravius Lute*, Kristopher Mosley, Jessica Murphy, Cody Parker, Sherry Ramey, Lakeyta Ramierz, Ashley Reyes*, Lacey Sedlock, Chelsi Styron*, Alex Themis, Joshua Walker*, Krystal Williams*, Lindsay Willis*.

Second grade: Jennifer Arceneaux, Brett Billings, John Wesley Colvin, Chance Conner, Julie Delaunay, Tess Dimas*, Brandi Doucet, Chance Doxey, Adam Doxey*, Chris Dupont, Alicia Dyson, Junior Gonzales, Neil Higgins*, Nicole Higgins*, Donnie January, Jessica Johnson, Tomas Johnston*, Joshua Landreneaux, Nicholas LeBoeuf, Beau Mallett, Michael Mosley, Lynn Nguyen*, Trista Racca, Erin Trahan, Samantha Trahan*.

Third grade: Brandi Arrant, Tabatha Beard, Tanisha Brown*, Karl Burgin, Randall Cormier, Kimberly Doxey, Summer Garcia, Kayla Kelley*, Robert LaFosse, Wendy LeBlanc, Joshua Picou, Kristen Repp*, Desiree Roberts, Phillip Schwark, Brooke Willis*.

Fourth grade: Delaine Berzas, Latara Brown, Adam Henry, Donald January, Alnetta LaSalle, Lauren Nunez, B. J. Racca, Jonathan Taylor, Angela Themis, Tracie Weldon.

Fifth grade: Brooke Arrant, Ryan Billings*, Jenny Burleigh, Bronwen LaLande*, April Lopez, Talesha Pugh, Alyssa Sellers.

Sixth grade: Paula Felice, Marty Ellen Henry, Sharika January, Shannon LaBove, Jeremy Newman, Amy Racca, Terry Ramey, Kelley Roberts, Lori Willis*.

Seventh grade: Shawn Authement*, Erik Burleigh*, Jonathan Dimas*, Rhenesia Fountain*, Jeremy Furs*, Michael Gray*, Ben Landreneaux, Nira Rougeau.

Hackberry News

By Grace Welch

TRIPS

Mrs. Mary Silver is spending some time with relatives in Missouri.

Chris Fountain has returned home from Virginia where he visited his dad, Gary.

CATHOLIC NEWS

A teen dance will be held June 11, for grades 6 through 12 at the Catholic hall. Admission is $3. Youth members should be at the hall at 6:30 p.m. for a meeting before the dance.

Those making their Confirmation at the Civic Center Sunday were Tony Constance, Courtney Devall, Joseph Alfred Devall Jr., Curtis Fountain Jr., Scott Guillory, Adrienne Hantz, Ashley Hewitt, Dusty Jinks, Michael LeGros, Jody Seay, Patrick Silver, Jolene Simon, Michael Simon, Chad Primeaux.

SICK LIST

Ray Bufford, Dr. Colligan, Carl Broussard, Susie Strahan, Margaret Thompson, and Ozite Babineaux are on the sick list.

The legitimate object of war is a more perfect peace

GAS APPLIANCE CO.

Butane Gas

FOR HOMES BEYOND THE GAS MAINS

Cooking - Water Heating
Refrigeration
Fast - Clean- Economical
Freezers and
Air Conditioners
Butane Gas Ranges
Water Heaters

Gas Appliance Company

1227 Ryan - Lake Charles
Phone: 439-4051

DON'T MISS IT!

Returning At Your Request

Craft-rrific Shows

Quality Crafts For The Quality Shopper

JUNE 13 & 14
LAKE CHARLES • CIVIC CENTER
HANDMADE WITH LOVE

•Victorian •Jewelry •Ceramics •and
•Toys & Dolls •Woodwork •Clothes much
•Gourmet Foods •Southwestern Decor •Country Crafts more!

ARTS & CRAFTS

Open Saturday 10 to 6 • Sunday 11 to 5
Adults $2.50 • 12 & under Free • Free Parking • (409)892-6666

Edward D. Jones & Co.
Serving individual investors since 1871.

- Stocks
- Mutual funds
- Bonds
- Government securities
- Tax-free bonds
- CDs
- Money-market funds
- IRAs

...and much more!

Call or drop in today!

WARREN MERCER
4999 Common Street
Lake Charles 474-6087
1-800-737-7998

Edward D. Jones & Co.®
Member New York Stock Exchange, Inc.
Securities Investor Protection Corporation

Serving individual investors from more than 1,700 offices nationwide.

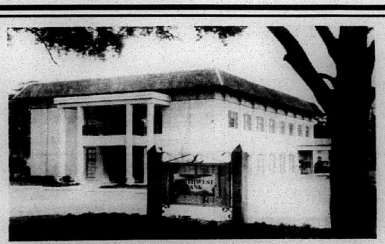

Make life richer.

Ask about our certificates of deposit, paying interest to you by the month or at term. Balancing the budget is a little easier with an extra paycheck. Come in and see us about putting your money to work for you at competitive rates.

6 Month Certificate 4.50%*
1 Year Certificate 5.00%*

*2,500 Minimum

Don Harrington, Chairman of the Board
Fred Gossen, Chairman, Executive Committee
Tom Pousson, President and CEO

Member FDIC

SOUTHWEST BANK

500 N. Cary Ave. 824-1712 Jennings, LA

Nuclear Cardiology... ...another quality service available on an outpatient basis at St. Patrick.



SP Regional Heart Center

St. Patrick Hospital

CALL THE REGIONAL HEART CENTER AT ST. PATRICK HOSPITAL FOR MORE INFORMATION:
491-7772

The Regional Heart Center at St. Patrick Hospital is committed to providing state-of-the-art diagnostic testing for heart disease. For this reason they have assembled a team of nurses, technicians, and nuclear cardiologists unique to this area. They are dedicated to provide accurate and safe non-invasive (non-surgical) nuclear cardiology procedures for the early detection and follow-up of heart disease.

And, of course, since many of these procedures can now be done without staying overnight, it means less cost to the patient.

Nuclear Cardiology...it's another way ***the commitment continues*** at St. Patrick Hospital.



SILICONIZED ACRYLIC CAULK

- White
- 10.3 oz. tube
- Adheres to any surface
- Cleans up easily with water

88¢ 18188

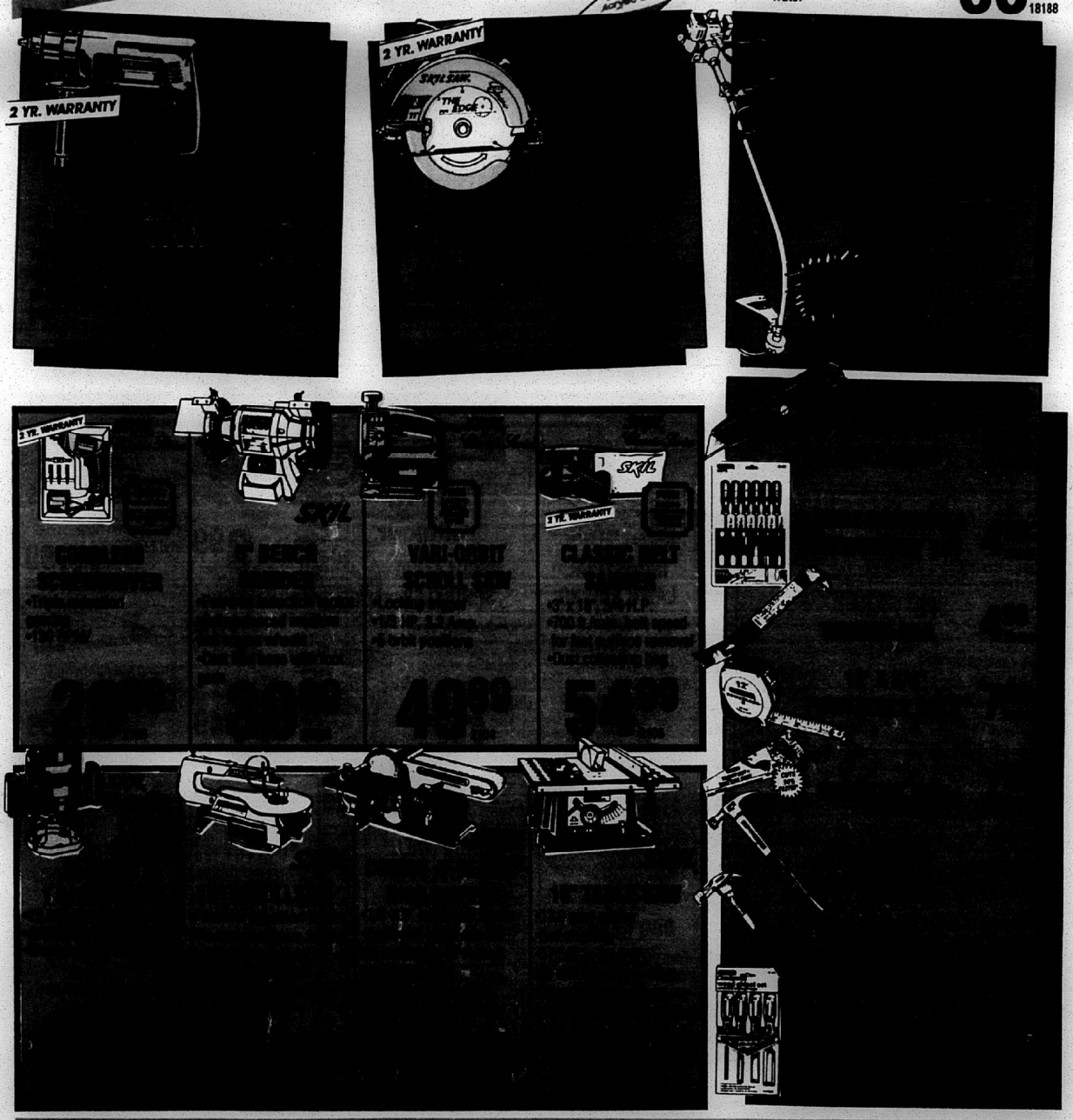

DAD WILL LOVE THESE VALUES!

BENGAL 3 STEP FLEA KILLER



HOME FLEA KILLER
- Kills adult fleas and larvae
- Covers up to 1000 sq. ft.

4.40 7396



PET FLEA & TICK SPRAY
- Kills fleas, ticks, etc.
- Use on dogs or cats, puppies & kittens

6.99 7330



YARD FLEA KILLER
- Kills fleas, ticks, etc.
- Concentrated
- 4 oz. treats 6000 sq. ft.

8.95 7331

HOMELITE GAS HEDGE TRIMMER



- 17" blade
- Solid state ignition
- 2 year limited warranty

126.95 7801

HOMELITE ELECTRIC STRING TRIMMER



- Lightweight 3 1/2 lb.
- Auto line advance
- Double insulation- UL listed

35.95 7820

HOMELITE ELECTRIC STRING TRIMMER



- 3.3 amp top-mounted motor
- 12-inch cutting swath
- Automatic line advance

64.95 7819

LAWN & GARDEN TOOLS



- For the garden or just working in the yard

SHOVEL	7009
BOW RAKE	7010
POTATO HOOK	7101
LEAF RAKE	7017
GARDEN HOE	7016

YOUR CHOICE **3.99**



FIRE ANT KILLER
- 4 lb bag
- No water needed

4.49 71348



INSECT KILLERS
- Sevin liquid spray, Malathion 50 or Dursban
- Controls various types of insects

YOUR CHOICE **3.88** 73754/ 73744/74698



POLY SPRAYER
- 3 gal. sprayer actual
- Lightweight plastic
- Non-corrosive

17.99 7703

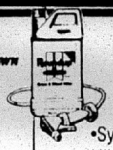

Monsanto

L & G HERBICIDE RTU
- Systemic weed killer
- 1/2 gal.

mfg #50031 **8.95** 7426

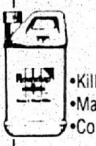

LAWN & GARDEN
- Kills roots & all
- Makes 5.3 gal.
- Concentrated quart

mfg #50010 **18.99** 7440



INDUSTRIAL LAWN EDGING
- Rigid sides for contour landscaping
- 20 ft. polyethylene with connector

2.99 75648

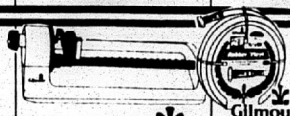

OSCILLATING SPRINKLER
- High tech poly spray tube
- Covers up to 2600 sq. ft.
- Dial a variety of watering patterns

5.49 70012

WATER HOSES

1/2" x 50' Vinyl **3.99** 7310



1/2" x 50' Reinforced Vinyl **7.49** 7308



LIFETIME GUARANTEE

5/8" x 50' Nozzle free w/hose **17.49** 7306



SNAP-CUT

LOPPING SHEARS
- Gear driven hook and blade

14.99 7321



- Strong but lightweight steel handles
- Blade and hook

8.99 7320

12' FARM GATE
- 5 panel galvanized
- 52" high

NEW TUBULAR GALVANIZED FARM GATES AVAILABLE

39.95 7912



24' x 30' POLE BARN
- Ideal for equipment storage, hay or animals
- Includes all the material you need

921.56 POLEBARN



6'x6' DOG KENNEL
- Free standing - no posts
- Clamps together in minutes
- "Flip Latch" opener

169.00 DOGKEN66



BEKAERT

36" TALL WELDED WIRE
- 2" x 4" welds
- 50 ft. rolls

HEIGHT	PRICE PER ROLL
36"	13.97 7375
48"	16.97 7376
60"	22.97 7377
72"	26.97 7378



BEKAERT

POULTRY & RABBIT WIRE
- 60" in height
- 165' in length

59.95 7360



6' METAL FENCE POST
- Sturdy metal post
- Green in color with reflector top

1.99 7019

SAVINGS GALORE !



- Lifetime warranty
- Undamaged by moisture, salt air or sunlight
- Never needs painting

COLORS AVAILABLE
White, Cream, Tan, Sandpiper, Beige, Blue

DOUBLE 4" LAP SIDING

$42.48 WHITE PER SQ.
$5.00 EXTRA PER SQ. FOR COLORS
12 PCS. PER SQUARE

3.54 PIECE WHITE

ALLOW 1 WEEK FOR DELIVERY

DOUBLE 5" DUTCH LAP SIDING

$47.00 WHITE PER SQ.
$5.00 EXTRA PER SQ. FOR COLORS
10 PCS. PER SQUARE

4.70 PIECE WHITE

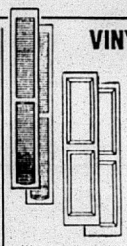

VINYL LOUVERS/SHUTTERS

AMERICAN PRIDE

LOUVER COLORS AVAILABLE
Black, White, Wedgewood Blue, Red, Green, Brown

NOMINAL SIZE	LOUVER	PANEL
15"x 35"	13.99 PR	17.90 PR
15"x 48"	14.74 PR	21.29 PR
15"x 52"	18.61 PR	22.44 PR
15"x 59"	20.81 PR	24.67 PR
15"x 72"	24.19 PR	28.00 PR

- Warranty-limited lifetime on shutter; 5 yrs. on paint
- Louvers in all colors
- Panels- black and white only
- Some colors not stocked in stores- allow 3 days for delivery
- Actual size may vary slightly

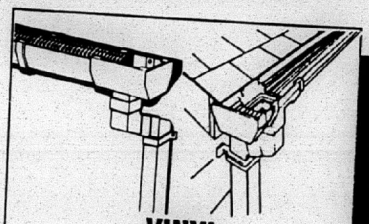

VINYL GUTTERS

- Available in brown or white
- 10' sections
- Won't rust

3.35 59292 58284

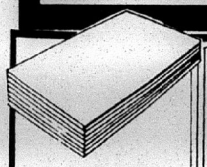

1/2 " GYPSUM BOARD

- For use on interior walls
- 30¢ extra per sheet handling charge for delivery

2.75 4812GB

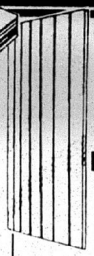

MASONITE CORPORATION

MASONITE HARDBOARD SIDING

- 4' x 8' - 7/16"
- 1" groove every 12"

12.99 RSRBB



PINE REVERSE BOARD & BATTEN

- 4 x 8 x 5/8"
- Rough sawn pine

16.88 4858RP



CORRUGATED IRON

G - 60 ZINC COATING

8'	10'	12'
4.39 I8CR	5.49 I10CR	6.69 I12CR

G - 90 ZINC COATING
•50 % more galvanized for longer life

8'	10'	12'	14'	16'
5.68 A8CR	7.19 A10CR	8.59 A12CR	9.95 A14CR	10.65 A16CR



FIBERGLASS INSULATION

- Kraft backed
- The higher the "R" value the greater the insulating power
- R-30 not stocked in Sulphur

R -11	3 1/2" x 15" Covers 88.12 Sq. Ft.	10.96 R1115
R -11	3 1/2" x 23" 135 Sq. Ft.	19.49 R1123
R -19	6" x 15" 48.96 Sq. Ft.	11.85 R1915
R -19	6" x 23" 75.05 Sq. Ft.	18.88 R1923
R -30	9" x 15" 58.67 sq. ft.	25.99 R3015
R -30	9" x 23" 80 sq. ft.	35.63 R3023



SHINGLE OVER RIDGE VENT

- 4' low profile
- For roof pitches 3/12 thru 12/12
- 30 year limited warranty

9.39 0376

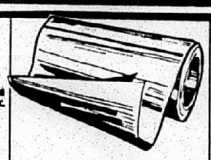

RIDGE ROLL FLASHING

- 12" galv. steel
- Standard gauge

49¢ 12RV

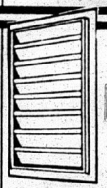

STATIC VENT

- Made of galv. steel
- Screened back

12" x 18"	7.99 1218WL
18" x 24"	14.44 1824WL
24" x 30"	21.23 2430WL

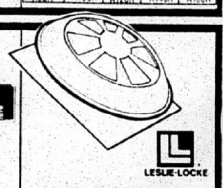

POWER VENT

- Reduces operating costs
- For attics up to 7200 cu. ft.

72.30 HI22



TURBINE VENTILATORS

- Operates at no cost
- Galvanized

12" EXTERNALLY BRACED

15.99 LT12WB

12" INTERNALLY BRACED

12.86 LT12



ALUMINUM ROOF COATING

- Bright aluminum finish

5 GAL.
24.95 1524

1 GAL. **6.99** 1522
5 GAL. **34.88** 1523



PLASTIC CEMENT

1 GAL.
3.49 1516

5 GAL.
12.86 1517



ROOFING FELT

- #15 felt covers 400 sq. ft. per roll and #30 200 sq. ft.

6.95 ROLL 15F/30F

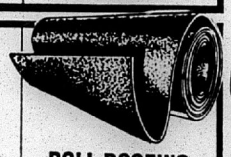

ROLL ROOFING

- 90 lb. full granules
- 100 sq. ft. coverage

10.87 90B/90G/90W /90BR

- 70 lb. half granules
- 50 sq. ft. coverage

10.87 70B/70W



FIBERGLASS ROOFING

CLASSIC®	OAKRIDGE II™
OCAG, OCOB, OCAB, OCWW, OCBB, OCTD, OCDW	OCORBW, OCORDW OCOREG, OCORSG
•20 Year ltd. warranty	•Dimensional shingles
•Class A fire rating	•25 Year ltd. warranty
•Several colors available	•The look of real cedar shakes
•1.00 sq. handling charge for delivery on all roofing	
5.65 Per Bundle	**9.99** Per Bundle

FAST HOME FIX-UPS !

INTERIOR

Colony®

MASTERCHEM INDUSTRIES



SPECIAL! 7.99 GALLON #1173

5-YEAR INTERIOR FLAT LATEX WALL PAINT

- Covers Similar Colors In One Coat
- Fast Drying



SPECIAL! 11.99 GALLON #12579

KILZ SEALER PRIMER/ STAIN REMOVER

- Universal sealer / primer / stain killer
- Dries fast , recoat in 30 minutes



SPECIAL! 15.99 GALLON #1450

15-YEAR INTERIOR LATEX SEMI-GLOSS

- One Coat Coverage • Scrubbable Durability
- Hundreds Of Custom Colors

SPE 14

- One Coat C
- Hundreds

REMODEL INDOORS NOW & SAVE

FI



13.99 GALLON #1566

10-YEAR INTERIOR LATEX SEMI-GLOSS

- One Coat Coverage • Ideal For High Use Areas



11.99 GALLON #1468

15-YEAR INTERIOR FLAT LATEX WALL PAINT

- One Coat Coverage • Washable
- Hundreds Of Custom Colors

1

SEMI AND EXTE

- Enhan
- Repels

SOME ITEMS MAY NOT BE AVAILABLE IN ALL ST

EXTERIOR

Colony®



ECIAL!
5.99
GALLON
#1450

ubbable Durability

SPECIAL!
14.99
GALLON
#1492
15-YEAR EXTERIOR FLAT LATEX HOUSE PAINT

- One Coat Coverage • Fade & Blister Resistant
- Hundreds Of Custom Colors

SPECIAL!
15.99
GALLON
#1482
15-YEAR EXTERIOR LATEX SEMI-GLOSS

- One Coat Coverage • Fade & Blister Resistant
- Ideal For Aluminum Siding • Hundreds Of Colors

SPECIAL!
10.99
GALLON
#1175
5-YEAR EXTERIOR FLAT LATEX HOUSE PAINT

- Covers Similar Colors in One Coat
- Fast Drying

VE FIX-UP OUTDOORS NOW & SAVE!

99
GALLON
#1468

T
PAINT

Thompson's.

11.99
GALLON
#1080



SEMI-TRANSPARENT AND SOLID COLOR EXTERIOR OIL STAIN

- Enhances Wood Grain • Recommended For Decks
- Repels Water • Protects Against Mold & Mildew

14.99
GALLON
#1548



ALKYD-OIL HOUSE PAINT PRIMER

- Helps Prevent Fading & Peeling • For Oil Or Latex Top Coat

EMS MAY NOT BE AVAILABLE IN ALL STORES

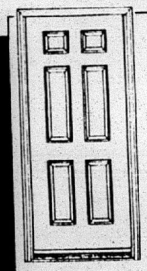

STANLEY
helps you do things right.

6 PANEL OR FLUSH METAL DOOR SYSTEM

- Strength of steel
- Available in 32" or 36" widths
- Won't warp, rot, split or crack
- Flush door not shown

109.00 UD 128 L/R, UD 130 L/R, UK 128 L/R, UK 130 L/R

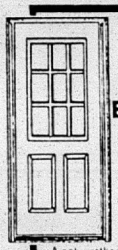

9 LIGHT EXTERIOR DOOR

- A polyurethane insulating core provides energy saving performance with lower fuel costs

159.00 K428/30 L/R



PRODIGY 6 PANEL DOOR UNIT

THIS DOOR UNIT CAN BE STAINED

- Made with advanced fiberglass reinforced composite materials
- Exclusive interlock construction seals out moisture

184.00 C128/30L/R

STANLEY
helps you do things right.

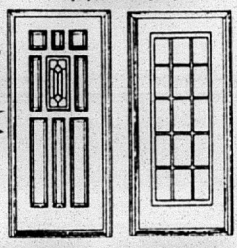

METAL DOOR SYSTEM

- Added security with the strength of steel
- Easy to install with detailed step-by-step instructions
- Variety of styles and sizes to fit- front, side, rear or garage access doors
- Maintenance free - won't warp, rot, split or crack like wood doors
- Energy savings - eliminates costly drafts. R Factor 15.49
- Sizes 2' x 6' and 3' x 6' and Ltd. Warranty

219.00 K14A28/30 L/R **188.00** D2128/30 L/R

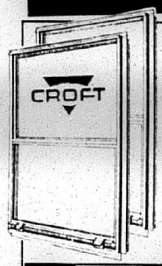

SERIES 95 BRONZE FINISH WINDOWS

- Bronze finish with nail on flange
- Double insulated glass
- Half screen included

2⁰3⁰	40.39	2⁸3⁰	48.46	3⁰4⁰	57.55
2⁰4⁰	51.31	2⁸4⁴	56.89	3⁰4⁴	59.28
2⁰5⁰	56.48	2⁸5⁰	62.70	3⁰5⁰	66.29
2⁰6⁰	60.47	3⁰3⁰	50.83	3⁰6⁰	73.45



STANLEY
Stanley Door Systems

GARAGE DOOR 8' X 7'

- Won't warp, crack or rot
- Durable 24-gauge steel
- Three piece sectional

209.00 EACH S8X7RP

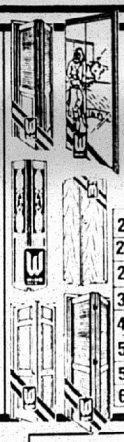

BIFOLD DOORS

WING

- Comes already hinged with track and hardware
- All doors are 80" tall and a full 1 1/8" thick

	LAUAN	LOUV.	LOUV/PNL	COLONIAL	ORLEANS	MIRRORED
2⁰	27.64	42.31	50.85	71.41	72.91	73.15
2⁵	31.19	47.91	59.44	82.76	84.98	88.46
2⁸	32.17	51.08	60.73	87.92	87.43	NA
3⁰	33.87	52.75	65.87	93.75	91.08	95.32
4⁰	52.25	77.64	100.48	137.76	145.82	147.10
5⁰	62.28	95.82	118.88	165.52	169.76	176.12
5⁴	64.24	102.16	121.46	175.84	174.86	NA
6⁰	67.34	105.52	131.74	187.52	183.06	190.54

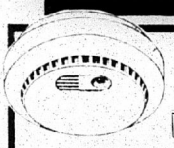

FAMILY GARD

SMOKE DETECTOR

- 3 yr. ltd. warranty
- Test button
- 9-volt battery included

4.96 6023



SUNSHINE WINDOW FILM

WINDOW FILM

- 36" x 78" rolls
- Slows heat gain & loss
- Reflective or non-reflective
- Bronze or smoke

8.49 0051,2,3,4



AIR CONDITIONER FILTERS

12" x 20" 42471	14" x 25" 44917
12" x 24" 44918	16" x 20" 44765
15" x 20" 44919	16" x 25" 44766
18" x 24" 44920	20" x 20" 44767
14" x 20" 44769	20" x 25" 44768

YOUR CHOICE **64¢**



ACE Hardware

CARPET TAPE

- 1 - 1/2" X 42'
- Sticky on both sides

1.08 1344

Armstrong

VINYL FLOORING

PROMOTIONAL VINYL •Vinyl No-Wax wear surface 6015	2.99 SQ. YD.
ROYELLE •Vinyl no-wax wear surface •Loose lay installation system •Rotogravure printed construction 6217	3.69 SQ. YD.
CAMBRAY •Vinyl No-Wax wear surface •Precise printing of designs and patterns 6037	6.39 SQ. YD.
SUNDIAL SOLARIAN •Keeps its high gloss longer •Virtually invisible seams 6067	9.99 SQ. YD.

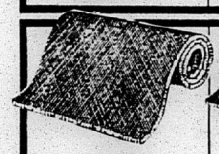

GRASS CARPET

- 6' wide rolls
- Great for patios, boats or decks

1.69 6020 PER LIN. FT.

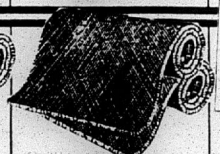

ASSORTED COLORS GRASS CARPET

- 6' wide rolls
- Great for patios, boats or decks

2.09 6022 PER LIN. FT.

Armstrong

12" X 12" GLENWOOD CEILING TILE

- Fire-retardant
- Washable
- Beveled edges
- Dimensionally stable
- 40 sq. ft. carton

59¢ Sq. Ft. 225CT



Plywood Panels Inc.

COLOR TONE PANELING

- 4 x 8 x3mm

6.29 COLOR



CARPETING

- Comes in 12' wide rolls with padding attached

TONES & STRIPES •HDF padding attached •100% nylon	3.69 SQ. YD. 6018
LEVEL LOOP •Super backed padding •Stain resistant	5.49 SQ. YD. 6017

YOU'LL LOVE THE LOOK

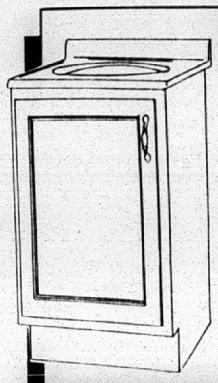

CONTINENTAL CABINETS INC.

VANITY

TOP

- Top only
- 19 X 17

27.50 4409,4410, 4411

BASE

- Base only
- White

29.95 4443

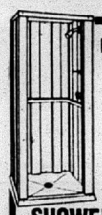

plasKolite

SHOWER STALL

- Plastic base with fiberglass
- 3" x 32" x 73 3/4"

79.00 43811



Eljer

STEEL TUB

- Fixtures extra
- Baked enamel finish

WHITE **99.00** 4055/56

NATURAL **129.00** 4057/58

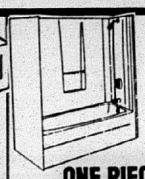

ONE PIECE TUB/SHOWER

- Fixtures extra
- Special order, allow 3 days for delivery

NATURAL **229.00** 4604/05

WHITE **189.00** 4600/01

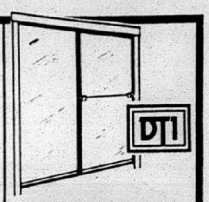

DTI

TUB ENCLOSURE

- Mfg # D-100-60TP
- Tempered safety glass
- Heavy duty rollers

44.88 4131



KEVCO WHITE TOILET

- Water saver
- Low profile
- IAPMO approved
- Regular design

SEAT EXTRA

34.49 KRW

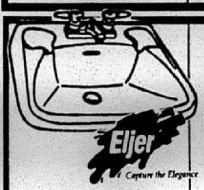

Eljer

WALL HUNG LAVATORY

- Fixtures extra
- Vitreous china - white

28.88 4096



SEPTIC TANK

- Asphalt coated steel tank
- Made of 14 gauge steel

300 GAL 4463 **149.00**	750 GAL 4467 **267.00**
500 GAL 4465 **199.00**	1000 GAL 4470 **345.00**

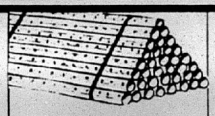

PLASTIC PIPE SOLID 4" X 10' Piece

3.39 PER PIECE 4SSD

PERFORATED 4" X 10' Piece

3.39 PER PIECE 4PSD

(All fittings in stock)

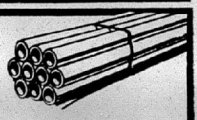

PVC PIPE SCHEDULE 40

- Available in 10' or 20' joints

1/2"	**12¢** PER FT.	12 PVC
3/4"	**14¢** PER FT.	34 PVC
1"	**20¢** PER FT.	1 PVC
1 1/4"	**28¢** PER FT.	114 PVC

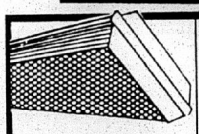

FLUORESCENT LIGHT FIXTURE

- Surface mount
- Easy installation
- Bulbs not included
- 48"-2 bulb type

20.79 2 BULB 3571

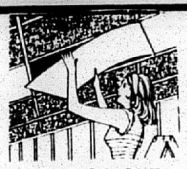

CEILING LIGHT PANELS

- 2'x4' panels
- Diffuses Light

2.88 EA 58970

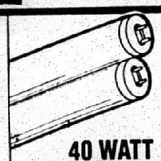

40 WATT FLUORESCENT TUBE

- Energy-saving 48" fluorescent lamp provides cool, long-lasting light

99¢ 33152



ACE Hardware

FLOOD LIGHT BULB 150 & 75 WATT

- Great for outdoor lighting

YOUR CHOICE

2.78 33153 30192

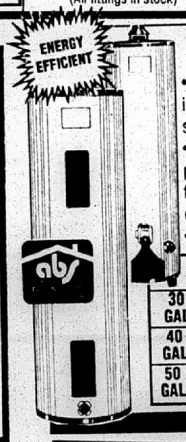

ENERGY EFFICIENT

WATER HEATERS

- Rigid polyurethane foam insulation for economy & fuel savings
- Aluminum steel burner features precision gas posts for even flame distribution. Designed for quiet, dependable operation.
- Low input pilot for fuel efficiency

	ELECTRIC	NATURAL GAS
30 GAL	**129.00** 4332	**134.00** 4337
40 GAL	**132.00** 4335	**152.00** 4336
50 GAL	**165.00** 4231	**194.00** 4230



MOBILE HOME ELECTRICAL UNIT

- We've taken the guesswork out of building a utility pole for your mobile home
- Includes wiring, conduit, 200 AMP box with breaker and meter base and mounted on a treated 2 x 12 ready to install on your pole

POLE, GROUND ROD AND CLAMP NOT INCLUDED

299.00 200/AML

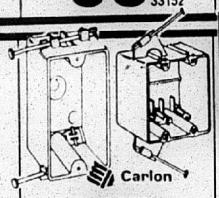

Carlon

PLASTIC RECEPTICLE BOXES

SINGLE **19¢** 34086

DOUBLE **99¢** 30753

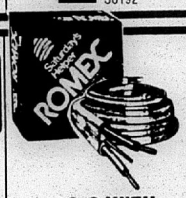

ROMEX

12-2 WITH GROUND

- Copper wire
- Indoor usage/UL listed
- 250 ft
- Limit 4 per customer

25.99 3016

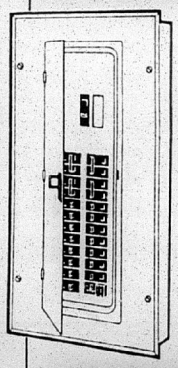

FLUSH MOUNT LOAD CENTER

- 200 Amp
- Space for 40-1/2" breakers
- Main breaker included
- 40 circuit box

98.88 32754

PLUMB CRAZY SPECIALS!

PAINT SALE Spectacular

Colony



LATEX WALL PRIMER 8.99 GALLON #1100
- Quick Drying For Fast Re-coat
- Soap & Water Clean-Up



WHITE LATEX CEILING PAINT 7.99 GALLON #1565
- High Hiding, Matte Finish
- Spatter Resistant



ACE Hardware

WATERPROOF SEALER 7.49 GALLON #17210
- Provides A Moisture Barrier
- Penetrates To Protect



LATEX REDWOOD STAIN 3.49 GALLON #1611
- Semi-Transparent
- Easy Clean-Up



10-YEAR FLAT LATEX EXTERIOR PAINT

SPECIAL! 12.99 GALLON #1570
- One Coat Coverage
- Fade Resistant
- Hundreds Of Custom Colors



10.99 GALLON #1008

5-YEAR SEMI-GLOSS LATEX INTERIOR PAINT
- Covers Similar Colors In One Coat
- Fast Drying



DO THE JOB RIGHT THE FIRST TIME!

USE THE RIGHT TOOLS AND COLONY PAINTS PRODUCTS TO INSURE GREAT RESULTS EVERY TIME.

Ask your Colony dealer for assistance.



Stine
VISA MasterCard

3 WAYS TO CHARGE!

4 CONVENIENT LOCATIONS TO SERVE YOU

LAKE CHARLES	SULPHUR	JENNINGS	DERIDDER
1313 Country Club Rd.	1907 Reth St.	919 Lake Arthur Ave.	1335 N. Pine
477-7512	527-6732	824-2514	462-2416

STORE HOURS
MON. - FRI. 7:30 - 6:00
SAT. 8:00 - 6:00
SUN. 12:00 - 4:00 SUL. & LC ONLY

We reserve the right to limit quantities. Prices on lumber and other commodities are subject to change without notice. We are not responsible for printing errors. Sale begins June 7, 1992, ends June 27, 1992

WE HAVE WHAT YOU NEED TO PAINT OR STAIN !

THREE YOUN
Rutherford Beac
beach. The girls
son.

CONSTITUT

Ame
prote

Cameron parish
ably have been suc
ing off a threat
share of state inc
mineral leases an
Local Attorney
warned the Camer
at their June me
proposed state co
vention could take
parish the sizal
income that it ge
taxes and road r
However, Paris
Pete Picou said th

State
to ha

The Louisiana
Alligators Hunt
will hold their s
Saturday, June 27
Cameron Recre
behind the Came
Some of the gu
be Rich Faler, a n
writer with the
Game magazine
expert on alligto
the alligator ind

New pr

The Cameron
Board at its June
ized Supt. Tho
pursue the organ
Abuse Prevent
Program for gra
junction with the
munity Action A
Supervisor Ul
the program w
through a grant f
na Children's Tr

Little to
in Rode

Thad Little of
qualified to repres
Texas College me
College National
(CNFR) at Bozem
15-21.
Little tied for th
Southwest Region
riding. He will a
steer wrestling.
Benji Fontenot
third place in
Around with 455
compete in bareba
and bull riding a
Western Tex
known nationwide
tive rodeo progra
is no different. T
year its men's r
earned the right t
CNFR.

Fis

Cameron Pilot

35¢

CAMERON LA. 70631.

June 18, 199

36th Year--No. 3

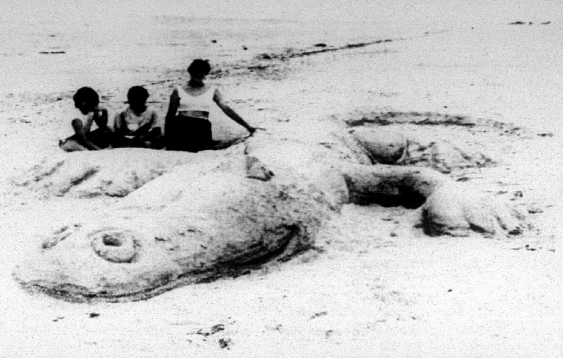

THREE YOUNG campers from Crowley ran across this beautiful alligator sand sculpture on Rutherford Beach last week. The unknown sculptor left his work for everyone to enjoy on the beach. The girls, from left, are Samantha Robinson, Jamie Habetz and Madeline Robinson. (Photo by Geneva Griffith.)

CONSTITUTION CONVENTION

Amendment will protect parish

Cameron parish officials probably have been successful in heading off a threat to the parish's share of state income from state mineral leases and production.

Local Attorney J. B. Jones had warned the Cameron police jurors at their June meeting that the proposed state constitution convention could take away from the parish the sizable amount of income that it gets on severance taxes and road royalty funds.

However, Parish Administrator Pete Picou said the jury has been informed that an amendment was passed to take the road royalty fund out of the constitution convention call and thus protects it.

However, he said an amendment offered by Rep. Randy Roach to similarly protect the severance taxes that the parish receives was voted down. He said it was understood that some of the parishes were reconsidering the severance taxes in view of trying to get them increased, which would benefit Cameron parish.

State association to have convention

The Louisiana Trappers and Alligators Hunters Association will hold their state convention Saturday, June 27, at 9 a.m. in the Cameron Recreation building, behind the Cameron Courthouse.

Some of the guest speakers will be Rich Faler, a nationally known writer with the Fur, Fish and Game magazine; Ted Joanen, expert on alligtors, will speak on the alligator industry; and Greg Linscomb, who will speak on the fur industry.

There will be skinning, trap setting and trap shooting contests.

There will also be a number of commercial exhibitors.

There will also be alligator exhibits and others from the Louisiana Fur Council.

Trappers and hunters from all over the state are expected to attend.

New program

The Cameron Parish School Board at its June meeting authorized Supt. Thomas McCall to pursue the organization of a Child Abuse Prevention Awareness Program for grades K-7 in conjunction with the Cameron Community Action Agency.

Supervisor Uland Guidry said the program would be funded through a grant from the Louisiana Children's Trust Fund.

Little to be in Rodeo

Thad Little of Hackberry has qualified to represent the Western Texas College men's team at the College National Finals Rodeo (CNFR) at Bozeman, Mont., June 15-21.

Little tied for third place in the Southwest Region in saddle bronc riding. He will also compete in steer wrestling.

Benji Fontenot of Reeves won third place in the Men's All-Around with 455 points. He will compete in bareback, saddle bronc and bull riding at Bozeman.

Western Texas College is known nationwide for its competitive rodeo program, and this year is no different. This is the 11th year its men's rodeo team has earned the right to compete in the CNFR.

Solina graduates

Mrs. Puddy Solina of Cameron is among the 70 graduates of the 1992 Louisiana Community Economics Development Institute.

The institute is a program of the Louisiana Department of Economic Development, Louisiana Cooperative Extension Service and Louisiana Industrial Development Executives Association.

The institute's two days of intensive instruction and panel discussions focused on key issues such as strategic planning, identifying and developing leaders, community assets, business retention/expansion, essentials of a successful program and community marketing.

Solina was sponsored by the Louisiana Sea Grant Program. All materials are available at the Cooperative Extension Office in Cameron or by calling 775-5516.

Super bingo set Saturday

The Evans P. Mhire Knights of Columbus will hold a Super Bingo Saturday, June 20 at the Camron Multi-Purpose Building behind the Cameron courthouse.

Supper is at 6 p.m., bingo at 7 p.m. followed by a dance.

Admission is for a $50 donation which includes one bingo card and admission for two persons.

State H S rodeo set next week

The 41st annual Louisiana High School Rodeo Finals are scheduled for June 23-27, at Burton Coliseum in Lake Charles, according to Predine Hinton, secretary of the Louisiana High School Rodeo Association.

Over 200 contestants from all over Louisiana will compete in events such as the queen's contest, cutting contest, rodeo performances and horsemanship for the queens.

Competing from Cameron Parish will be: Shawn Mays, Hackberry, steer wrestling, bull riding, bareback bronc, and saddle bronc.

Adreinne Picou, Grand Chenier, who is Louisiana High School Rodeo Queen, goat tying, barrels, and girls cutting.

Tony Constance, Hackberry, calf roping, and team roping.

David Devall, Hackberry, team roping.

Audrey Day to be observed

All Cameron Parish Administrative offices will be closed Friday, June 26, in observance of Hurricane Audrey Day.

35 years ago, on June 27, 1957, 527 people lost their lives when Hurricane Audrey slammed into the Cameron coast with from 10 to 15 foot tides sweeping everything away in its wake.

Cancer Society sets meeting

The membership meeting of the Cameron Parish Unit of the American Cancer Society will be held Friday, June 19, at noon at Lena's restaurant.

Reports will be heard from standing committees and the "Let The Chips Fall project.

Election of officers, board members and delegates will be held.

The awarding of certificates of merit to board members with five or more years of service will also be held.

All members are urged to attend.

NAACP meeting

The Cameron Chapter of the NAACP will meet at 7 p.m., Thursday, June 26. Four delegates from the chapter will attend the national convention in Nashville, Tenn. July 11-16.

Name omitted

The name of Paul Davidson was accidently left off of the Cameron Elementary School 7th grade honor roll published in the Pilot recently.

Author arrive this week

Peter Jenkins, noted travel writer, is expected to arrive in Cameron Thursday or Friday along with his two young sons on a trip in a small boat along the coast.

Jenkins called the Cameron Pilot Wednesday from Morgan City and said he was headed toward Cameron via the Intracoastal Canal.

The author expects to dock his boat in Cameron while he returns to his home in Tennessee for a short time. He later plans to return to Cameron to stay for a week or two while gathering material for his book.

The Cameron Tourist Commission plans to work with Jenkins to make sure that he gets to see the many attractions that would be of interest to tourists.

Jenkins has written about six books, most of them about his travels through the United States. The Cameron Parish Library has a display of his books.

Hearing set on wetlands

The task force for the Coastal Wetlands, Planning, Protection and Restoration Act is conducting five public meetings this month to solicit public comments.

The purpose of the meetings is to obtain public opinion on the state and federal task force's conceptual plans for sustaining, enhancing or restoring wetlands in coastal Louisiana. The public will also have a chance to comment on candidate projects for the 1992 Priority Project List.

The task force turns to the Mermentau and Calcasieu-Sabine basins on June 25, meeting at the Calcasieu Parish Court House, 100 Ryan St., in Lake Charles. The point of contact is Paul Rainwater, (318)437-3500.

Jury rescinds bond policy

A policy requiring oil companies to post bonds to insure the repairs of roads damaged by heavy oilfield equipment was rescinded by the police jury at its June meeting.

The jury had adopted the policy after a number of parish roads had been torn up by such equipment in the Grand Lake area while wells were being drilled.

The jury has reached a settlement with the oil companies involved and it was decided that due to the depressed state of the oil and gas business it would be to the parish's interest to do away with the bonds.

A jury spokesman said in the future the jury will work with oil companies to help them route their equipment over state roads as much as possible so as to keep down damage to parish roads.

IN LAKE CHARLES

TEDs hearing set July 23

At the urging of Congressman Jimmy Hayes, a puiblic hearing will be held in Lake Charles to look into planned federal regulations that would require shrimpers to use turtle excluder devices (TEDs) year-round in all areas.

The hearing will be held Tuesday, July 23 at 7 p.m. at the Burton Memorial Coliseum, and will be conducted by the National Marine Fisheries Service. Originally, only one public hearing was scheduled for Louisiana, in Thibodaux on June 24.

"If these proposed regulations are adopted, it will have a serious impact on many lives in Southwestern Louisiana. It is only fair that those who have a stake in the outcome play a part in making the decisions that affect them. Too many of the federal rules that govern our lives are written by bureaucrats who never see the outside of their office, much less the Gulf Coast of Louisiana," Hayes said.

Under the new guidelines, shrimpers would not be allowed to limit their tow times to under 90 minutes rather than using TEDs. Seasonal exemptions would also be eliminated under the proposed rules.

Meetings set on tourism

Mrs. Margaret Moore, Specialist, LSU Extenson Service, will present a hospitality seminar for local businesswomen to ascertain if local businessmen would like to have their "front line" employees trained the proper way to greet tourists.

Meetings will be held at the Creole fire station at 6 p.m. on Monday, June 22, and in Holly Beach at 6 p.m. on Tuesday, June 23. Dinner will be served. There will be no charge. The seminar is two hours long.

The seminars will be cosponsored by the Cameron Parish Police Jury and Tourist Commission.

For more information, contact Gary Wicke, Cameron Parish Extension Service at 775-5516

Msgr. Bernard to be honored on anniversary

Msgr. M. J. Bernard will be honored at a covered dish supper following the 5 p.m. mass, Saturday, June 20 at Sacred Heart Catholic Church hall in Creole. It will be in observance of the 40th anniversary of his ordination and his 20 years at Creole.

For more information call Nelvia Murphy, 542-4305 or Alice LaBove, 542-4475.

Civil Defense to meet Thurs.

The Cameron Parish Civil Defense Agency will hold a parish-wide meeting at 6:30 p.m. Thursday, June 18 at the Cameron Fire Station, according to CD Director Pete Picou.

Picou said this was the annual hurricane planning meeting and all parish CD volunteers are urged to attend. Anyone wishing to become a volunteer is invited also.

The parish CD agency has played a very important role in helping evacuate the parish when hurricanes have threatened.

Bids asked on instruments

The Cameron Parish School board has authorized the advertisement for sale of school owned band instruments at Grand Lake high school.

Supt. Thomas McCall said that since the school no longer has a band program and since he has been advised that band instruments deteriorate quickly he advised that the instruments be sold.

Grand Lake Board Member Karen Nunez urged that the instruments be held awhile to see if the band program could be reinstated. The board decided to get bids on the instruments and then make a decision on the matter.

Masons honor youths

Four Cameron Parish High School Juniors were honored recently by the Cameron Masonic Lodge #439 and presented with "Honesty and Integrity" award.

Roy Smith, representing the Grand Lodge, from the Live Oak Masonic Lodge in Lake Arthur, gave a talk on the meaning of Masonry and the significance of the awards.

Honorees were: Allison Rebecca Poole, Grand Lake High School; Adrienne Hantz, Hackberry High School; Rachel Lynn Touchet, Johnson Bayou High School; and Patrick Jody Lavergne, South Cameron High School.

Scott Henry, Sr., Warden of Cameron Lodge #439, presented the awards on behalf of the lodge.

School principals, faculty and representatives of the students councils assisted in the selection of the honorees.



RECEIVING "HONESTY and Integrity" awards from the Cameron Masonic Lodge were the above parish juniors: from left: Allison Rebecca Poole, Adrienne Hantz, Rachael Lynn Touchet and Patrick Jody Lavergne, shown with Scott Henry, senior warden of the lodge. (Photo by Geneva Griffith.)

Fisheries meeting set

A panel of representatives of Louisiana and Mississippi recreational and commercial fishing group, conservation organizations, academia, and state and federal resource agencies will gather at the Sabine National Wildlife Refuge, at Hackberry, Wednesday, June 24, to review and discuss marine fishery habitat issues.

The Louisiana/Mississippi group is part of a three-unit Habitat Protection Advisory Panel (AP) to the Gulf of Mexico Fishery Management Council. The principal role of the advisory panel is to assist the Council in attempting to maintain optimum conditions within the habitat and ecosystems supporting the marine resources of the Gulf of Mexico. Advisory Panels serve as a first alert system to call to the Council's attention proposed projects being developed and other activities which may adversely impact the Gulf marine fisheries and their supporting ecosystems.

At this meeting, the AP will review and discuss the Cameron-Creole project fisheries study, Caernarvon freshwater diversion structure operations, status of the Bonnet Carre' and Davis Pond fresh water diversion projects, the Coastal Wetlands Planning Protection and Restoration Act activities, and the Corps of Engineers and National Oceanic and Atmospheric Administration Memorandum of Agreement for habitat restoration.

A copy of the agenda can be obtained by calling the Council office at 813-228-2815.

The AP will convene at 9 a.m. The meeting is open to the public.

MUSING . . . By Bernice Denny

A tribute to Dad

This writer would like to pay tribute to all fine, outstanding fathers wherever they are and whatever their status in life.

No day in our calendar is more appropriately designated than is the third Sunday in June, dedicated solely to fathers.

A father's role in life is seldom easy. Too often he is the neglected member and the most self-sacrificing one in the family. Mrs. John Bruce Dodd of Spokane, Washington, must have sensed these facts back in 1910 when she started Father's Day.

To many children, Father is a shadowy figure who leaves for the workday world before they are awake, and returns tired and demanding quiet at the end of the day. To other youngsters, Father is the man who works away from home for days or weeks at a time, turning his time off into a period of re-acquaintance and re-adjustment. To the child whose father serves in a civic or military capacity abroad, he becomes a fictional personage whose final homecoming necessitates change in family living -- often drastic change.

This writer sees an encouraging trend in American family life today in spite of all the lurid, ugly factual accounts to the contrary, and she does not believe that it is merely because she is an optimist. She sees a strengthening of the father's position in the home, a new facet on his part in the father-mother sponsoring relationship and a re-emphasis of the father status within the family.

Father -- the word itself is a title of honor given a man for establishing anything important in human affairs. What can be of greater importance than the establishing of a home in which children are well ordered, well instructed, and well groomed? And who can exact order and discipline as well as a conscientious, loving father!

Family ties should grow stronger as the years drift by. The home is a refuge from world pressures. It is the first church and school experienced by young lives, the place where love and loyalty, understanding and the appreciation of values are acquired.

Every man desires to give more to his children than he himself ever possessed. The wise father understands that in giving he must use discretion. There is nothing wrong in a man helping his child acquire a better education or a surer financial position so long as he has first taught him to live bravely and to meet defeat courageously; has taught him that real happiness lies not in things but in growth of mind and heart; has helped him develop ethical values and deep respect for other human beings, the land on which he lives and the Creator of both.

Such teaching calls for many virtues on your part, Father; and for your possession of them we salute you. You are one of the greatest heroes on earth. You are making our world a better place. You are building humanity with faith in the goodness of life and in worship of a Supreme Being.

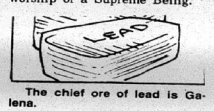

The chief ore of lead is Galena.

CALL US
TOLL FREE!!
OUR NUMBER IS:
1-800-256-READ (7323)
CAMERON PILOT

IMAGES PHOTOGRAPHY
Open: Monday thru Saturday
9:00 a.m. - 6 p.m.
WE OFFER. . .
•Senior Portraits (Indoor or Outdoor)
•Families •Special Occasions
•Sports and Groups
•Also Wedding Portraits
Call for Appointment
542-4413
Rt. 2 Box 70, Creole, La.
Michelle Richard, Photographer

You're Invited
COME JOIN THE. . .
SUPER BINGO
Evans P. Mhire K of C Council #8324 For. . .
B 12 I 23 N 45 G 56 O 67
Saturday, June 20, 1992 At The
Cameron Multi-Purpose Building
(Behind the Cameron Courthouse)
Supper -- 6:00 p.m. Bingo -- 7:00 p.m.
• DANCE FOLLOWING BINGO •
★ ★ PRIZES ★ ★
•First 9 Games -- $100.00 Per Game
•10th Game -- Jackpot $2500.00
•Early Bird & Intermission Games
— DONATION: $50.00 —
Includes one bingo card and admission for two persons.

REMEMBER

By Keith Hambrick

(Abbeville Meridional, June 17, 1911)

LAKESIDE LACONICS

Last Tuesday a violent thunder storm passed through this section. A stroke of lightning struck one of the large oaks in the grove, and killed the head of cattle and a hog of Amar Broussard. Several other places in the neighborhood were similarly visited.

The pumps are sure pulling the water out of the lake and it is a chance if we don't soon have salt water to contend with.

(Cameron Pilot, June 19, 1959)

CAMERON OUT OF RUNNING FOR NEW PLANT

Cameron is out of the running for the site for the government's first sea water conversion demonstration plant. It was announced in Washington this week that the number of Gulf Coast communities being considered for the site has been reduced from 31 to 7. Cameron is not one of the finalists.

K.C. OFFICERS

J. Berton Daigle was elected Grand Knight of Cameron Council 3014, Knights of Columbus last Thursday night. Daigle will succeed E. J. Dronet.

Other officers elected were: Deputy Grand Knight, Ray Dimas; recorder, Delmus Hebert, treasurer, Dalton Richard; warden, Joe A. Bonsall, advocate, Curley J. Vincent; three-year trustee, E. J. Dronet; two-year trustee, Severin Miller; one-year trustee, Whitney J. Broussard, Sr.; inside guard, Gordon Nunez; and outside guard, Kenneth Montie.

The council approved the erection of a radio antenna for Civil Defense at the K of C Home which will be used for a radio transmitter and receiver that will be placed in the home during an emergency. The radio equipment was originally placed at the O'Donnell Funeral Home were CD personnel stood by during emergencies. The council home is presently being used by Civil Defense in Creole for meetings and drills.

KLONDIKE SCHOOL CLOSES

(By Bernice Stewart)

Today, June 19, marks the close of the Klondike Elementary School for the session of 1958-59. It also marks the cessation of Cameron schools in the northeastern part of the parish. Henceforth pupils in the communities of Klondike, Lakeside and Lowery will attend the Lake Arthur High School, Jefferson Davis Parish, except those now attending Gueydan High School, Vermilion Parish, who wish to provide their own transportation there until they will have been graduated.

CLEAN UP CAMPAIGN

A clean up campaign for the town of Cameron and surrounding area will be conducted all of next week. The police jury and local civic organization have urged all citizens to clean up vacant lots, their yards, home and places of business.

Instigated by the Cameron Lions Club, the campaign is being held next week to make the town more attractive for the many visitors who will be here over the Fourth of July weekend for the fishing rodeo.

Hadley Fontenot is chairman of the project.

NEW BUSINESS

Marida's Sno-Cone, a new ice cream stand, has opened in Cameron across from the post office, and will serve ice cream, cold drinks, sandwiches, etc. The business is operated by J. Mallett, who also has the Cameron Bus Line. The bus now leaves for Lake Charles at 11:30 a.m. each morning.

OPTIMIST CLUB ORGANIZED

(By Elora Montie)

An Optimist Club has been organized in Grand Chenier and will meet every Wednesday night at 8 p.m. at Granger's Cafe. The club is the second Optimist club to be organized in Cameron Parish; the Cameron club was chartered last year.

Charles Lawrence Arceneaux was elected president of the new club at the organization meeting. Other officers named are: Dallas Brasseaux and Oliver Theriot, Sr., vice-presidents; Sonny McCall, secreary-treasurer; and Steve Canik, sergeant-at-arms.

Board members are David Doland, Horace Mhire, Louis Canik and Murphy Marvrsuc.

ALTAR SOCIETY

New officers were elected by Our Lady's Altar Society Monday evening at Ms. J. A. Colligan's home.

Officers are Mrs. Ray Burleigh, president; Mrs. Bolo Trosclair, secretary; Mrs. Helaire Hebert, treasurer.

Father Eugene Senneville gave a talk to the 13 members present.

Hackberry FFA members go to convention

Hackberry High FFA Chapter members attending the State FFA Convention June 9-12 in Baton Rouge were Roland Drounett and Tom Knapp. Steve Racca, Chapter advisor and teacher of Agriscience Education, accompanied the students.

The Hackberry FFA Chapter received recognition for participation in the State Chapter Safety Program and The Building Our American Communities Program.

Tom and Roland participated along with 200 other chapters throughout the state. Approximately 1000 FFA members attended.

Golf tourney to be held July 3

The first annual Hackberry Booster Club-Marshland Festival Golf Tournament will be held Friday, July 3 at Frasch Park in Sulphur.

It will be a two-man scramble and teams will be flighted according to team's handicap.

Entry fee is $35 per team, which does not include green fee or cart.

Entries can be filed at the Frasch Park pro shop, 527-8693, or by contacting Robert Hewitt, 762-3921. Deadline is June 30.



The name "geometry" comes from the Greek words for "earth" and "to measure."

BENEFIT DANCE
For
Penny Rodrigue Veillon
Cancer Patient
(Daughter-in-law of Ray & Alberta Veillon)
To Be Held At
SCANDALS
2015 Ryan St. - Lake Charles
Sun., June 28 - 12 Noon - 6 p.m.
Tickets at Door - $3.00 Per Person
— LIVE ENTERTAINMENT —
★Everett Brady with Capricorn
★Little Alfred ★Clint West
★Skip Dowers ★Johnny Gee & Others
— BARBECUE DINNERS —
$4.00 Per Plate
(Dinners may be purchased without admission to dance)
★Door Prizes ★Auction ★Cake Sale ★Craft Sale
For information call 477-3754 or 477-8226 or Scandals at 433-0528. Please call one of these numbers and have your name placed on the admission permit list no later than June 20. Due to city regulations, a list of attendees is needed as the benefit is on a Sunday.
All donations will be appreciated. Come one, come all for a good cause.
Donations may also be made at any branch of the Calcasieu Marine Bank in the name of Penny Rodrgue Veillon.

FUNERALS

MRS. MARGARET TRAHAN

Funeral services for Mrs. Margaret Trahan, 91, of Creole, were held Saturday, June 13, from Sacred Heart Catholic Church.

Msgr. M. J. Bernard and the Rev. Mark Broussard officiated; burial was in Little Chenier Lady of the Marsh Cemetery, under direction of Hixson Funeral Home..

Mrs. Trahan died Friday, June 12, 1992, in a Lake Charles Hospital.

She was a lifelong resident of Cameron Parish and a member of Sacred Heart Catholic Church.

Survivors include four daughters, Winnie Fontenot and Iola Smith, both of Port Arthur, Lorena Hebert of Grand Lake and Betty LaBove of Creole; one brother, Wiliam Benoit of Cameorn; three sisters, Cecile Steinmetz and Melanie Jenkins, both of Cameron and Evelyn Constance of Moss Bluff; 13 grandchildren and 28 great-grandchildren.

WILLIAM B. WHITTAKER JR.

Funeral services for William B. "Bill" Whittaker Jr. 64, of Hackberry, were held Sunday, June 14, in Hixson Funeral Home.

The Rev. Jake Mullican officiated.

Mr. Whittaker died Friday, June 12, 1992 in Sulphur.

He was a native of Ged, lived most of his life in Lake Charles before moving to Hackberry 1½ years ago. He was retired from Lockwood-Andrews-Newnam as a field inspector after 13 yeas of service. He also worked for Cities Service for 23 years, and was a member of Boilermakers Local 79.

A graduate of Lake Charles High School, he served in the U. S. Navy during World War II, and was a football official for the Southwest Louisiana Association for 20 years.

Survivors are his wife, Mrs. Nila "Pam" Whittaker of Lake Charles; two daughter, Mrs. Sharon Gessner of Houston and Mrs. Cindy Davis of Easton, Md.; one sister, Mrs. Doyle (Margaret) Morgan; his stepfather, L. Bud Primeaux, both of Lake Charles, six grandchildren and two great-grandchildren.

Your Key To A Great Deal!
LANCE MUDD
Sales Representative
Come By Today & Save"!
LAKE CHARLES NISSAN
NISSAN
Give us a chance to earn your business!
1-800-467-8038
1410 E. Prien Lake Rd. • 477-8038

Country and Western Dance Lessons
Starting Tuesday, June 23,1992
Beginners 6:30 PM Intermediate 7:30 PM
Interphase 8:30 PM
$42 per Couple or $26 per single for a six week course -Classes are one hour per week.
Where: St. Mary of the Lake Church Hall
Big Lake Road
Dances Taught:
Two Step,Polka,Waltz,Two types of Jitterbug and line dances
For More Info Call
Mona or Rody Broussard
474-9766

3930
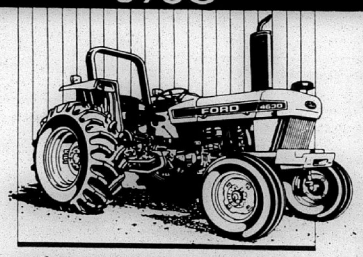
When you're comparing tractors...
GET MORE OF WHAT YOU NEED
Ford 32- to 55-PTO-hp tractors deliver more features to help you get more done . . . efficiently and reliably. Compare, and you'll find out you get more tractor with proven Ford utility tractors:
• More engine displacement for big tractor performance
• More weight for more traction and stability
• More convenience and efficiency options—from quiet cabs to your choice of three transmissions
• More comfort and control for greater productivity—you won't find a better designed operator environment in this category.
So when you're comparing tractors, stop by for more reasons to buy a Ford utility tractor. More of what you need.
CALCAM TRACTOR & Equipment Co., Inc.
5325 East Hwy. 90
Lake Charles, LA 433-1434
7:30 a.m.-5 p.m. Mon.-Fri. - Sat. 8 a.m.-12 p.m.
Ford
FORD NEW HOLLAND

Grand C

By E

SUMMER BEGINS

The cool days of spring come and gone. The first summer will be Saturday 20.

There were many folks he weekend at their summer doing cleanups and repair

BABY BAPTIZED

Kendall, son of Ken and Nunez of Grand Chenier, w tized at St. Eugene C Church Sunday, June 14 Rev. Mark Broussard offic God parents are Shann Nu Oscar Garcia.

GOLDEN ANNIVERS

Fred and Shirley Dun Grand Chenier celebrate 50th wedding anniversary day, June 13, at their home four children, brothers and of both Fred and Shirley, as nieces, nephews and 7 gra dren attended.

Mr. and Mrs. Edmond recently purchased a gra Chevrolet pickup truck.

Mr. and Mrs. Clifford Miller attended a Marine Reunion in Branson, Mo son, Terry, accompanied

VISITORS

Joe Archee, Buddy and spending some time at t

Cut o
for New
Come enjoy t
At Maison Dupuy
all the fun, food
of the French Qu
outside the door
makes it afforda
Call toll free
your travel agent
*Single or double occ
Based o
MAISO
1001 Rue Toulous
THE FRENC

Hav
GI
BLOO
• GI
BLOO
• GI
LOO
GI
P
Be A
1:0
SOUTH CA
"Experience a
542-4111

Grand Chenier News

By Elora Montie

SUMMER BEGINS

The cool days of spring have come and gone. The first day of summer will be Saturday, June 20.

There were many folks here last weekend at their summer camps doing cleanups and repairs.

BABY BAPTIZED

Kendall, son of Ken and Kathy Nunez of Grand Chenier, was baptized at St. Eugene Catholic Church Sunday, June 14, with Rev. Mark Broussard officiating. God parents are Shann Nunez and Oscar Garcia.

GOLDEN ANNIVERSARY

Fred and Shirley Dunham of Grand Chenier celebrated their 50th wedding anniversary Saturday, June 13, at their home. Their four children, brothers and sisters of both Fred and Shirley, as well as nieces, nephews and 7 grandchildren attended.

Mr. and Mrs. Edmond Richard recently purchased a gray 1992 Chevrolet pickup truck.

Mr. and Mrs. Clifford (Dean) Miller attended a Marine Service Reunion in Branson, Mo. Their son, Terry, accompanied them.

VISITORS

Joe Archee, Buddy and wife are spending some time at the Joe Archee home here.

Phyllis Miller, Mickey, Nicki and Joni visited Mr. and Mrs. Lionel Theriot and the Dallas Brasseaux family in Grand Chenier. The Millers are from Mermentau.

Walter Smith and friends of Washington, La., visited the Dallas Brasseaux family during the weekend.

Visiting Mrs. Mamie Richard during the weekend were Carla and Clifton Rainwater of West Monroe.

Betty Hicks and children of Hackberry spent the weekend with Mr. and Mrs. Arnold Jones.

Helen and Charles Gibson, his sister and brother-in-law of DeRidder visited Mr. and Mrs. Earl Booth, Sr. and family last weekend.

Miss Judith Jones, Mrs. Bobbie Primeaux and others flew to Bozeman, Montana this past week for the McNeese Rodeo. While there they plan to visit other places including Canada.

Mrs. Suetta Burney spent the weekend with her parents, the Arnold Jones'. Jodi, who had spent a week with her grandparents, returned home with her mother.

Visiting the Earl Booth Jr. family were Mr. and Mrs. Taylor Davie of Opelousas.

Anh Phom of here is spending some time with the Dave Ball family in West Monroe.

Michael Richard visited Mr. and Mrs. C. A. Mhire and family in Lake Charles last week.

The 4-H Club boys are at Camp Grant Walker in Pollack.

Saturday, Alvin and Edith Richard of Gillis spent the day with Mrs. Mamie Richard here.

Mr. and Mrs. George Phifer of Silver Spring, Maryland, Mr. and Mrs. Yarreece Berry of Summerville, Tex., and Carroll Miller of Summerville, spent some time with Fred and Shirley here during the weekend.

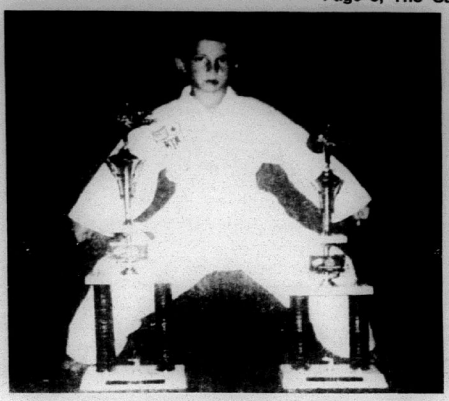

TRENT CORE of Hackberry and student at Prejean's Taekwondo USA is shown with his first in Sparring and second in Forms trophies he won at the World Championships in Little Rock, Ark., June 12-14. His sponsor was Jimmy Brown, owner of Brown's Grocery.

Benefit to be held for Penny Veillon

A benefit for cancer patient Penny Rodrigue Veillon, formerly of Lake Charles, will be held from noon - 6 p.m. Sunday, June 28, at Scandals, 2015 Ryan St. Veillon is the daughter-in-law of Ray and Alberta Veillon.

A special bank account has also been set up at Calcasieu Marine National Bank in Veillon's name. Money will pay expenses not covered by insurance, cancer treatments, transportation and other costs.

Sponsors are Westlake Veterans Memorial American Legion Post 407 Auxiliary, Veillon's family and friends.

Entertainment will include Everett Brady with Capricorn, Little Alfred, Skip Dowers and Clint West with Johnny Dee. There will be door prizes, an auction, cake sale and craft sale.

Barbecue dinners will be available in the parking area for $4 a plate during benefit hours. They can be purchased without admission to the dance.

Dance admission is $3 a person and people must be 18 to attend.

Reservations are required by June 20. For more information call 477-3754, 477-8226 or 433-0528.

S. Cameron Elem. adds new books

South Cameron Elementary School annnounces the recent addition of memorial books to its library.

The following titles are dedicated to the memory of Mr. Freddie Joseph Richard: Seashore, given by Wanda Ratcliff; and N. C. Wyeth's Pilgrims, given by Elma and Adam Hebert.

J. P. Boudoin K. C. holds officer election

The J. P. Boudoin Sr. Knights of Columbus Council 3014 held their election of officers last meeting. To serve for the 1992-93 year are as follows:

Grand Knight, Roland Primeaux; Deputy Grand Knight, George LeBoeuf; Chancellor, Clifford Conner; Recorder, Bobby Conner; Treasurer, Jerome Rutherford; Advocate, Ray Hendrix; Warden, Dale Conner; Inside Guard, Fredman Theriot; Outside Guard, J. P. Boudoin; Honorary Guards, Jim Theriot, Man Theriot, Burton Daigle, Richard Dahlen and Clyde Theriot; 3 year trustee, J. M. Wicke; 2 year trustee, J. Burton Daigle; 1 year trustee, Loston McEvers.

Kenneth Montie serves as financial secretary and Msgr. M. J. Bernard is the Council Chaplain.

The installation of these new officers will be held July 9. It will be Ladies Night.

A meal will be served at 7 p.m. with the installation following.

Discussion of the state convention and appointment of the new State Deputy, A. J. Langley of Sulphur was told. It's the first state deputy Southwest Louisiana has had in 50 years.

Fredman Theriot was put in charge of the K.C. cooking and in charge of the K.C. Hall, it's function and all rentals.

Fredman Theriot was voted Knight of the Month for June and he, his wife, Ethel, and two daughters, Sharon and Becky, were voted family of the month for June.

All Knights are asked to attend the installation of officers on July 9.

Father's Day

Dad's Day is Sunday, June 21

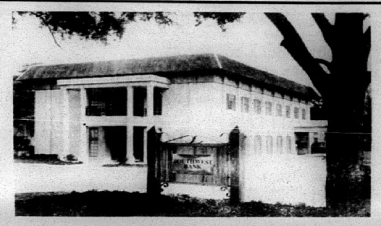

Make life richer.

Ask about our certificates of deposit, paying interest to you by the month or at term. Balancing the budget is a little easier with an extra paycheck. Come in and see us about putting your money to work for you at competitive rates.

*6 Month Certificate 4.50%**
*1 Year Certificate 5.00%**
**2,500 Minimum*

Member FDIC

Don Harrington, Chairman of the Board
Fred Gossen, Chairman, Executive Committee
Tom Pousson, President and CEO

SOUTHWEST BANK

500 N. Cary Ave. 824-1712 Jennings, LA

Cut out for New Orleans!

Come enjoy the Party City. At Maison Dupuy you've got all the fun, food and festivity of the French Quarter right outside the door. And our special rate makes it affordable.

$74 per night*

Call toll free 1-800-535-9177, or call your travel agent today.

*Single or double occupancy. Taxes not included. Based on availability.

MAISON DUPUY
1001 Rue Toulouse • New Orleans, LA 70112
THE FRENCH QUARTER HOTEL
Owned and operated by Delta Queen Steamboat Co.

Have A Heart...

GIVE BLOOD • GIVE BLOOD
BLOOD • GIVE BLOOD • GIVE BLOOD
GIVE BLOOD • GIVE BLOOD • GIVE BLOOD

PLEASE GIVE!!

Be A Donor. . .

BLOOD DRIVE
Thursday,
June 18, 1992
1:00 p.m. - 4:30 p.m.

SOUTH CAMERON MEMORIAL HOSPITAL

"Experience and Dedication, a Source of Pride for Cameron"

542-4111 Ambulance: 542-4444 Home Health Care: 542-4064

CAMERON LONG DISTANCE
A member of the Cameron Telephone Family of Companies

Dear Cameron Telephone Customer:

You recently received information in the mail announcing the upcoming conversion to equal access for your telephone exchange. Equal access simply means that you will be allowed 1 + dialing through your favorite long distance carrier. No more long access codes to get long distance savings.

In order to provide the service we think you deserve, we are announcing the formation of *Cameron Long Distance*. Over the next few months several long distance carriers will be soliciting your business. We would like you to consider *Cameron Long Distance*.

All of the Cameron companies take pride in providing the best possible telecommunications services to our own hometown neighbors. Consider keeping your long distance business local.

While other long distance companies may argue that they will have better service, price and technical expertise. *Cameron Long Distance* will provide high quality long distance services at the lowest possible rates, and this will keep your money in the local economy and retain local jobs.

If you were happy before with your long distance service, let *Cameron Long Distance* be the long distance carrier you deserve.

Call us at 583-7000 or 1-800-673-3113 to discuss the benefits of *Cameron Long Distance*.

Sincerely,

Larona Weber

Larona Weber
Service Coordinator

P.O. Box 2237 Sulphur, Louisiana 70664-2237
(318) 583-7000
Your Local Long Distance Company

CAMERON LONG DISTANCE

LEGAL NOTICES

NOTICE OF A SPECIAL ELECTION

Pursuant to the provisions of a resolution adopted by the Board of Commissioners of Recreation District No. Six, Cameron Parish, Louisiana, the governing authority of the District, on January 22, 1992, NOTICE IS HEREBY GIVEN that a special election will be held in Recreation District No. Six, Cameron Parish, Louisiana, on Saturday, July 18, 1992, and that at said election there will be submitted to all registered voters of said Parish qualified and entitled to vote at the said election under the Constitution and laws of the State of Louisiana and the Constitution and laws of the United States, the following Proposition, to-wit:

PROPOSITON

SHALL RECREATION DISTRICT NO. SIX OF THE PARISH OF CAMERON, BE AUTHORIZED TO LEVY A RENEWAL TAX OF FIVE (5.00) MILLS ON THE DOLLAR OF ASSESSED VALUATION ON ALL PROPERTY SUBJECT TO TAXATION IN SAID DISTRICT, FOR A PERIOD OF TEN (10) YEARS, COMMENCING WITH THE YEAR 1993, FOR THE PURPOSE OF OPERATING AND MAINTAINING SAID DISTRICT'S RECREATION FACILITIES WITHIN AND FOR SAID DISTRICT?

NOTICE IS HEREBY FURTHER GIVEN that said special election will be held at the polling places set forth hereinafter all situated within Recreation District No. Six, Cameron Parish, Louisiana, which polls will open at six o'clock (6:00) a.m. and close at eight o'clock (8:00) p.m., in compliance with the provisions of Section 541 of Title 18 of the Louisiana Revised Statutes of 1950, as amended (R.S. 18:541):

ELECTION DISTRICT ONE PRECINCT ONE

POLLING PLACE - JOHNSON BAYOU COMMUNITY CENTER, JOHNSON BAYI, LOUISIANA.

ELECTION DISTRICT ONE PRECINCT TWO

POLLING PLACE - CAMERON PARISH POLICE JURY ANNEX BUILDING, CAMERON, LOUISIANA.

ELECTION DISTRICT FIVE PRECINCT ONE

POLLING PLACE- V F W HALL CAMERON, LOUISIANA.

NOTICE IS HEREBY FURTHER GIVEN that the said special election will be held in accordance with the provisions of the Louisiana Election Coue (Title 18 of the Louisiana Revised Statutes), including Chapter 6-A thereof, and other constitutional and statutory authority supplemental thereto. Such officers appointed to hold the said election, and such substitutes thereof as are selected and designated in compliance with law, will make due returns thereof to the Clerk of Court of Cameron Parish and to the Board of Commissioners of Recreation District No. Six, Cameron Parish, Louisiana, the governing authority of said District.

NOTICE IS HEREBY FURTHER GIVEN that the commissioners-in-charge duly certified by the Clerk of Court of Cameron Parish and selected by the Parish Board of Election Supervisors as provided for in R.S. 18:433, as amended, are hereby designated as the commissioners in charge to serve at the polling places designated in the election herein called. The commissioners of election and alternate commissioners of election shall be appointed by the Cameron Parish Clerk of Court, in accordance with R.S. 18:1286, as amended. In the event the election herein called is held at the same time as the election of public officials the commissioners and alternate commissioners shall be those commissioners and alternate commissioners selected for the election of public officials, in accordance with R.S. 18:1286, as amended.

NOTICE IS HEREBY FURTHER GIVEN that the Board of Commissioners of Recreation District No. Six, Cameron Parish, Louisiana, the governing authority of said District, will meet at the regular meeting place, the Recreation District No. Six Recreation Center, Cameron, Louisiana, on Wednesday the 22nd day of July, 1992, at 6:00 P.M., and will then and there, in open and public session, proceed to examine and canvass the returns as certified by the Clerk of Court of Cameron Parish, Louisiana, and declare the result of the said special election.

All registered voters of Recreation District No. Six, Cameron Parish, Louisiana are entitled to vote at said special election and voting machines will be used in the conduct of the election.

THUS DONE AND SIGNED on this, the 22nd day of January, 1992.

APPROVED:

/s/ TIMOTHY DUPONT, CHAIRMAN
RECREATION DISTRICT NO. SIX

ATTEST:
/s/ BARBARA LOU LEBLANC, SEC.
RUN: May 21, 28, June 4, 11, 18, 25, July 2, 9, 16

NOTICE OF SPECIAL ELECTION

Pursuant to the provisions of a resolution adopted by the Board of Commissioners of the Cameron Parish Communications District, State of Louisiana, (the "District"), governing authority of said District, on May 4, 1992, notice is hereby given, that a special election will be held in the District on Saturday, July 18, 1992, and that at the said election there will be submitted to all registered voters of the District qualified and entitled to vote at the said election under the Constitution and laws of the State of Louisiana and the Constitution and laws of the United States, the following proposition, to-wit:

PROPOSITION NO. 1

"Shall Cameron Parish Communications District (the "District") be authorized to levy an emergency telephone service charge not to exceed five percent (5%) of the tariff charge for local telephone service supplied within the District, for the purpose of establishing, maintaining and operating the enhanced 911 emergency telephone system. Service charge to be levied from such effective date as may be established by the Cameron Parish Communications district, provided that if the proceeds generated by said service charge exceed the amount necessary to fund the system, the service charge shall be suspended or shall be reduced to an amount adequate to fund the District, all as provided by Chapter 31 Title 33, of Louisiana Revised Statutes of 1950, as amended (R.S. 33:9101--33:9106)?"

That the said special election will be held at the following polling places, which are all of the regular voting precincts in the District, and the election officials appointed to serve at the following places in the District of 1950 (L.R.S. 18:1286) shall be and are hereby appointed to serve as the election officials for this special election:

POLLING PLACES FOR CAMERON PARISH
ELECTION DISTRICT 1 PRECINCT 1

POLLING PLACE - JOHNSON BAYOU COMMUNITY CENTER, JOHNSON BAYOU, LOUISIANA.
ELECTION DISTRICT 1 PRECINCT 2

POLLING PLACE- CAMERON PARISH POLICE JURY ANNEX BUILDING, CAMERON, LOUISIANA.
ELECTION DISTRICT 2 PRECINCT 1

POLLING PLACE - HACKBERRY RECREATION CENTER, HACKBERRY, LOUISIANA.
ELECTION DISTRICT 3 PRECINCT 1

POLLING PLACE - RECREATION DISTRICT NO. 5 RECREATION CENTER, GRAND LAKE, LOUISIANA.
ELECTION DISTRICT 3 PRECINCT 2

POLLING PLACE - RECREATION DISTRICT NO. 5 RECREATION CENTER, GRAND LAKE, LOUISIANA.
ELECTION DISTRICT 4 PRECINCT 1

POLLING PLACE - GRAND CHENIER FIRE STATION, GRAND CHENIER, LOUISIANA.
ELECTION DISTRICT 4 PRECINCT 2

POLLING PLACE AMERICAN LEGION HALL, GRANI' CHENIER, LOUISIANA.
ELECTION DISTRICT 4 PRECINCT 3

POLLING PLACE - FIRE STATION IN EAST CREOLE, MURIA, EAST CREOLE, LOUISIANA
ELECTION DISTRICT 4 PRECINCT 4

POLLING PLACE - KLONDIKE COMMUNITY CENTER, KLONDIKE, LOUISIANA.
ELECTION DISTRICT 4 PRECINCT 5

POLLING PLACE - MYERS LANDING, LOWERY, LOUISIANA.
ELECTION DISTRICT 5 PRECINCT 1

POLLING PLACE - CREOLE COMMUNITY CENTER, CREOLE, LOUISIANA.
ELECTION DISTRICT 6 PRECINCT 1

POLLING PLACE V F W HALL, CAMERON, LOUISIANA.

The polls will be opened at 6:00 o'clock A.M. and will be closed at 8:00 o'clock P.M., in compliance with the provisions of Title 18 of the Louisiana Revised Statutes of 1950. Voting machines will be used in the conduct of the election.

That the special election will be held in accordance with the provisions of the Louisiana Election Code, and the officers appointed to hold the said election, pursuant to R.S. 18:1286, or such substitutes thereof as may be selected and designated in compliance with the Louisiana Election Code, will make due returns thereof to the Clerk and NOTICE IS HEREBY FURTHER GIVEN that said Board of Commissioners, governing authority of the District will meet at its regular meeting place, the Police Jury Meeting Room, Cameron Parish Police Jury Annex Building, Cameron, Louisiana, on August 3, 1992 at 10:00 o'clock A.M. and will then and there in open and public session examine and count the votes, examine and canvass the returns and declare the majority of the votes of the qualified electors of the District voting in the said election. All registered voters in the District are entitled to vote at said special election and assessed valuations shall not be voted.

The foregoing resolution was submitted to a vote, and the vote thereon was as follows:

Yeas: George LeBoeuf, Brent Nunez, Ray Conner, Russell Badon, George Hicks.

Nays: None.

Absent or Not Voting: Douaine Conner.

And the resolution was declared adopted on this 4th day of May 1992.

ADOPTED:

/s/ GEORGE LEBOEUF,
VICE PRESIDENT, CAMERON
PARISH COMMUNICATION DIST

ATTEST:
/s/ EARNESTINE T. HORN, SEC.
RUN: May 21, 28, Jun 4,11,18, 25, July 2, 9, 16

ADVERTISEMENT FOR BIDS

Sealed proposals for the construction of the following project will be received by the Cameron Parish Fire Protection District No. 16, Cameron Parish, Loiusiana until 9:00 a.m. Monday, July 6, 1992 in the Cameron Parish Police Jury Annex in Cameron, Louisiana.

Project Number: 1992-04-04.
Lowery Fire Station

The plans and regulations for the State Licensing Board for contractors will apply. Proposal forms will not be issued later than 24 hours prior to the hour and date set for receiving proposals. Every bid submitted shall be accompanied by a certified check or bid bond in the amount of 5% of the bid and shall be made payable to the Cameron Parish Police Jury.

Full information and proposal forms are available at the office of Lonnie G. Harper & Associates, Inc., Post Office Box 229, Grand Chenier, Louisiana 70643-0229, (318) 538-2574. Plans and specifications may be inspected upon deposit of $50.00 per set which will be refunded less $25.00 for reproduction charge, upon return of plans an dspecifications within 10 days after date of bids. Bids must be submitted on proposal forms provided by the engineer. Official action will be taken after the Commissioners have had an opportunity to review all bids. The Cameron Parish Police Jury reserves the right to reject any or all the proposals and to waive informalities.

Cameron Parish Police Jury
/s/ Douaine Conner, President
RUN: June 11, 18, 25, July 2 (J-25)

NOTICE FOR BIDS

The Cameron Parish Mosquito Abatement District will receive sealed bids until 6 p.m., June 30, 1992 at the office of the Mosquito Control in Creole, La. as follows:

1. Bulk H.A.N.
2. Alcohol.
3. Gasoline.

All bids must be submitted on bid forms which may be obtained from the Mosquito Control office. Bids should be addressed to: Don Menard, Director. Cameron Parish Mosquito Abatement District #1, Rt. 1 Box 42E, Creole, La. 70632 and mark: Bid Form Enclosed.

The Cameron Parish Mosquito Control Abatement District #1 reserves the right to reject any or all bids and to waive formalities.

CAMERON PARISH MOSQUITO
CONTROL ABATEMENT
DISTRICT #1
Don Menard, Director

RUN: June 11, 18, 25-J-30

I AM APPLYING to the Alcoholic Beverage Commission of the State of Louisiana for a permit to sell beverages of high and low alcoholic content in the parish of Cameron at retail at the following address:

DeBarge's Cajun Landing
Hwy. 27 Hackberry, La.
John DeBarge, Owner

Petition of Opposition should be made in writing in accordance with L.R.S. Title 26, Section 85 and 283.

RUN: June 18, 25

BID NOTICE

The Cameron Parish School Board will receive Bids for Janitorial Supplies for the use of Schools in Cameron Parish during the 1992-93 session and any summer program during the summer of 1993 at 10:00 a.m. in the Cameron Parish School Board Office on Wednesday, July 8, 1992.

A bid form, list of specifications, and bid procedures may be obtained from the Purchasing Department of the Cameron Parish School Board Office, P.O. Box W, Cameron, La. 70631.

All bids must be submitted on or before the scheduled time and date. Envelopes should be clearly marked, "BID FOR JANITORIAL SUPPLIES, 1992-93".

The Cameron Parish School Board reserves the right to refuse or cancel any price quotation and all bids on quality of goods, availability of products and/or services rendered.

The Board reserves the right to reject any and all bids submitted.

CAMERON PARISH SCHOOL BOARD
/s/ BY: Thomas McCall,
Superintendent

RUN: June 11, 18, 25 (J-27)

NOTICE FOR BIDS

The Cameron Parish School Board will receive sealed bids until the hour of 10:00 a.m., Wednesday, July 8, 1992 for duplicating paper.

Detailed bid list and specification sheet may be obtained from the Cameron Parish School Board, Cameron, Louisiana.

Bid price on all items should be the delivery price to the Cameron Parish School Board Office. All bids must be submitted on or before the above date and time. Envelopes should be marked "BID ON DUPLICATING SUPPLIES".

The School Board reserves the right to reject any and all bids submitted.

The Board reserves the right to reject any and all bids submitted.

CAMERON PARISH SCHOOL BOARD
/s/ BY: Thomas McCall,
Superintendent

RUN: June 11, 18, 25 (J-28)

NOTICE FOR BIDS

The Cameron Parish School Board will receive sealed bids until the hour of 10:00 a.m., Wednesday, July 8, 1992 for furnishing paper goods to the schools of Cameron Parish during the 1992-93 school session.

Detailed specifications may be obtained from the Cameron Parish School Board Office, Cameron, Louisiana.

All bids should be marked on envelope "BID ON PAPER GOODS". Bid price must be delivery price to the Cameron Parish School Board Warehouse, Cameron, Louisiana.

The School Board reserves the right to reject any and all bids submitted.

The Board reserves the right to reject any and all bids submitted.

CAMERON PARISH SCHOOL BOARD
/s/ BY: Thomas McCall,
Superintendent

RUN: June 11, 18, 25 (J-29)

PUBLIC NOTICE

Sealed bids will be received by the Cameron Parish Police Jury until 9:00 A.M., Wednesday, July 1, 1992, in the meeting room of the Cameron Parish Building in Cameron, Louisiana, for the sale of surplus road and other equipment.

The Cameron Parish Police Jury reserves the right to reject any/or all bids and to waive formalities.

All bids must be submitted on bid forms which may be obtained at the Cameron Parish Police Jury Office, Cameron, Louisiana.

BY:
/s/ HAYES (PETE) PICOU, JR.
ADMINISTRATOR

RUN: June 11, 18, 25 (J-9)

NOTICE FOR BIDS

The Cameron Parish School Board will receive sealed bids until the hour of 10:00 a.m. on Wednesday, July 13, 1992 at the Cameron Parish School Board Office, Cameron, La. for Vehicle Insurance Coverage.

Detailed specifications may be obtained from the Cameron Parish School Board Office, Cameron, Louisiana.

All bids must be submitted on or before the above date and time. The envelopes should be clearly marked on the outside, "Bid on Vehicle Insurance."

The Board reserves the right to reject any and all bids submitted.

CAMERON PARISH SCHOOL BOARD
/s/ BY: Thomas McCall,
Superintendent

RUN: June 18, 25, July 2 (J-21)

NOTICE FOR BIDS
LUNCHROOM FOOD
AND SUPPLIES

The Cameron Parish School Board Food Service Office will receive sealed bids for food and supplies for use in the lunchrooms of Cameron Parish Schools during the 1992-93 session at 10:00 a.m. in the Food Service Office as per the attached bid schedule.

A bid form, general instructions, and specifications manual may be obtained from the School Food Service Office, Cameron Parish School Board, P.O. Box W, Cameron, La. 70631.

All bids must be submitted on or before the above time and date. Bids shall be sealed and clearly marked on the outside of the envelope "Lunchroom Food Bid" and/or "Lunchroom Supply Bid."

The Board reserves the right to reject any and all bids submitted.

CAMERON PARISH SCHOOL BOARD
/s/ BY: Thomas McCall,
Superintendent

CAMERON PARISH SCHOOL FOOD
BOARD SCHOOL FOOD
SERVICES

SCHOOL YEAR 92-93
BID SCHEDULE

Bid Type: Supplies; Bid Award: July 8, 1992; Bid Period: August, 1992-May-1993.

Bid Type: Meats; Bid Award: July 15, 1992; Bid Period: August-September, 1992.

Bid Type: Canned Goods; Bid Award: July 15, 1992; Bid Period: August-December, 1992.

Bid Type: Support Foods; Bid Award: July 15, 1992; Bid Period: August-December, 1992.

Bid Type: Meats; Bid Award: Sept. 9, 1992; Bid Period: October-November, 1992.

Bid Type: Meats; Bid Award: Nov. 11, 1992; Bid Period: Dec., 1992-Jan., 1993.

Bid Type: Canned Goods; Bid Award: Dec. 9, 1992; Bid Period: January-May, 1993.

Bid Type: Support Foods; Bid Award: Dec. 9, 1992; Bid Period: January-May, 1993.

Bid Type: Meats; Bid Award: Jan. 13, 1993; Bid Period: February-March, 1993.

Bid Type: Meats; Bid Award: March 10, 1993; Bid Period: April-May 1993

RUN: June 11, 18, 25 (J-19)

NOTICE FOR BIDS

The Cameron Parish School Board will receive sealed bids until the hour of 10:00 a.m. on Wednesday, July 8, 1992 at the Cameron Parish School Board Office, Cameron, La. for the purchase of bread items for the schools of Cameron Parish during the 1992-93 session and any summer program during the summer of 1993.

A detailed bid form and specifications may be obtained from the Cameron Parish School Board Office, P.O. Box W, Cameron, La. 70631.

All bids must be returned sealed indicating "Sealed Bid" clearly on the outside of the envelope.

The Board reserves the right to reject any and all bids submitted.

CAMERON PARISH SCHOOL BOARD
/s/ BY: Thomas McCall,
Superintendent

RUN: June 11, 18, 25 (J-17)

NOTICE FOR BIDS

The Cameron Parish School Board will receive sealed bids until the hour of 10:00 a.m. on Wednesday, July 8, 1992 at the Cameron Parish School Board Office, Cameron, La. for the purchase of milk and milk products for the schools of Cameron Parish during the 1992-93 session and any summer program during the summer of 1993.

A detailed bid form and specifications may be obtained from the Cameron Parish School Board Office, P.O. Box W, Cameron, La. 70631.

Bid is to be on delivered price to all school lunchrooms of Cameron Parish. Bid price is not to include sales tax.

The successful bidder will furnish bond in the amount of $1,000.00 guaranteeing prompt and efficient delivery to all schools in Cameron Parish.

All bids must be returned sealed, indicating "Sealed Milk Bid" clearly on the outside of the envelope.

The Board reserves the right to reject any and all bids submitted.

CAMERON PARISH SCHOOL BOARD
/s/ BY: Thomas McCall,
Superintendent

RUN: June 11, 18, 25 (J-18)

SHERIFF'S SALE
No. 10-2981
Thirty-Eighth Judicial District Court
Parish of Cameron
State of Louisiana
CAMERON STATE BANK
VS
RICHARD HEBERT
Sheriff's Office,
Cameron, Louisiana

By virtue of a writ of Executory Process issued and to me directed by the honorable court aforesaid, I have seized and will offer for sale at public auction to the last and highest bidder with the benefit of appraisement, at the courthouse door of this Parish of Cameron, on Wednesday, July 22, 1992 at 10:00 a.m. the following described property to-wit:

Lots 17, 18, 19, 20, 21, and 22 of the Warren Miller Subdivision No. 3 situated in a portion of Section 32, Township 14 South, Range 7 West, Cameron Parish, Louisiana, together with all buildings and improvements situated thereon.

Seized under said writ.

TERMS: Cash Day of Sale.

s/ James R. Savoie, Sheriff
ex officio
Sheriff's Office, Cameron, La., June 12, 1992

/s/ Ronald J. Bertrand,
Attorney for Plaintiff

RUN: June 18, July 16 (J-32)

NOTICE

List of Grand Jurors drawn to appear and answer in Open Court at the Courthouse in Cameron Parish, Louisiana at 10:00 o'clock A.M. on July 9, 1992.

Carroll Trahan, HC 69, Box 243, Cameron, La.; Arlene M. Crochet, Rt. 2 Box 375AE, Lake Charles, La.; Jessie A. Logan, HC 69, Box 147, Cameron, La.; Glenda Stewart, Rt. 1 Box 555C, Grand Chenier, La.; Clyde James Reed, 1235 Meyers Rd., Hackberry, La.; Fred G. Johnson, P.O. Box 353, Hackberry, La.; Deanna S. LaBove, P.O. Box 1415, Cameron, La.; Jimmie L. Hebert, P.O. Box 332, Cameron, La.; Dominic J. Miller, Jr., Rt. 1 Box 55, Grand Chenier, La.; Kevin J. Anderson, HC 69, Box 336, Cameron, La.; Tammy L. Comeaux, HC 69, Box 340A, Cameron, La.; Karl R. Boudreaux, P.O. Box 545, Cameron, La.; Beulah M. Drounett, MRH Box 27N, Hackberry, La.; Brenda M. Benoit, P.O. Box 1273, Cameron, La.; Gabriel N. Fontenot, Rt. 2 Box 375, Lake Charles, La.; Randy Guillory, Jr., Rt. 1 Box 28, Creole, La.; Catherine M. Walther, 3000 Main Street, Apt. 9, Cameron, La.; James A. Beard, P.O. Box 387, Hackberry, La.; LeRoy J. LaBove, P.O. Box 353, Cameron, La.; Annie M. Demary, Rt. 2 Box 383 B, Lake Charles, La.

Barry L. Vincent, MRH 295FF, Gulfway Dr., Hackberry, La.; Roy Swire, Rt. 1 Box 2A, Grand Chenier, La.; Randy S. Trahan, HC 69 Box 243, Cameron, La.; Sharon N. Sanner, 510 Maggie Hebert Road, Hackberry, La.; Ronald Johnson, P.O. Box 615, Cameron, La.; Margaret T. Mobley, P.O. Box 85, Grand Chenier, La.; Arnold G. LeBlanc, P.O. Box 2121, Hackberry, La.; Billie E. Smith, Rt. 2 Box 392, Lake Charles, La.; Glenn Ray Perrodin, 596 Pete Seay Cr., Hackberry, La.; Mrs. Jimmie N. Thibodeaux, P.O. Box 132, Creole, La.; Robby D. Mhire, Rt. 1 Box 12D, Grand Chenier, La.; Nancy G. Guidry, Rt. 2 Box 324AA, Lake Charles, La.; Mary E. Hale, 299 Channelview Dr., MRH 22A, Hackberry, La.; Judy Y. Young, Rt. 1 Box 542, Bell City, La.; Mark S. Theriot, Rt. 1 Box 57, Grand Chenier, La.; Elta L. Simon, 116 Ellender Lane, Hackberry, La.; Kathrina B. Fuselier, Rt. 1 Box 229B, Gueydan, La.; Linda G. Conner, Rt. 2 Box 20B, Creole, La.; Douglas J. Broussard, P.O. Box 531, Gueydan, La.

RUN: June 18 (J-35)

NOTICE

Public Notice of Federal Consistency review of a Proposed Exploration Plan by the Coastal Management Section/Louisiana Department of Natural Resources for the plan's consistency with the Louisiana Coastal Resources Program.

Applicant: Enron Oil & Gas Company, P.O. Box 1188, Houston, Texas 77251-1188. Attn: Ms. Cheryl Murphy, Room 1418.

Location: East Cameron Area, OCS-G 8652, Block 294, Lease Offering Date - 8-1-87 (#110).

Description: Proposed exploration plan for the above area provides for the exploration for oil and gas. Exploration activities will include drilling from a jack-up drilling rig and will transport drilling crews and supplies by helicopter and/or cargo vessel from an onshore base located in Cameron, Louisiana. No ecologically sensitive species or habitats are expected to be affected by these activities.

A copy of the plan described above is available for inspection at the Coastal Management Section Office, located on the 10th floor of the State Lands and Natural Resources Building, 625 North 4th Street, Baton Rouge, Louisiana. Office Hours: 7:30 AM to 4:00 PM, Monday through Friday. The public is requested to submit comments to the Coastal Management Section, Attention OCS Plans, P.O. Box 44396, Baton Rouge, LA 70804. Comments must be received within 15 days after Coastal Management Section obtains a copy of the plan and it is available for public inspection. This public notice is provided to meet the requirements of the NOAA Regulations for Consistency with approved Coastal Management Programs.

RUN: June 18 (J-31)

PUBLIC NOTICE

This is to advise that the Cameron Parish Police Jury intends to abandon the following described Road Right-of-way being of no further use or necessity:

A right of way 40 feet wide, the center line of which is described as follows, to-wit: Beginning at the North line of Public Highway a distance of 188.5 feet East of the Centerline of Section 17, Township 16 South, Range 11 West, said beginning being the boundary between Harry O. Erbelding and Frederick Erbelding tracts alloted to them in Partition on Erbelding Heirs dated February 3, 1961 and recorded in Book 165 at page 198 and plats attached thereon and lot alloted to Frederick Erbelding and purchased by Harry O. Erbelding by exchange of property duly recorded) thence North a distance of 1560 feet the home of Harry O. Erbelding located on said lot.

Anyone having any objections to said abandonment should make their objections known at the meeting of the Cameron Parish Police Jury to be held July 6, 1992 at 10:00 A.M. in the Police Jury Annex in Cameron Parish, Louisiana.

/s/ EARNESTINE T. HORN, SEC
CAMERON PARISH POLICE JURY
RUN: June 4, 11, 18 (J-11)

PUBLIC NOTICE

This is to advise that the Cameron Parish Police Jury intends to abandon the following described Road Right-of-way being of no further use or necessity:

Lake Street being that street 50 feet wide running from Pujol Street to Calcasieu Lake of Block 3 of Block 7 and Lot 1 of Block 9 of the west portion of the C. J. Manning Subdivision at Calcasieu Lake as shown on the plat of August 26, 1949 by L. L. Gatham.

Anyone having any objections to said abandonment should make their objections known at the meeting of the Cameron Parish Police Jury to be held July 6, 1992 at 10:00 A.M. in the Police Jury Annex in Cameron Parish, Louisiana.

/s/ EARNESTINE T. HORN, SEC
CAMERON PARISH POLICE JURY
RUN: June 4, 11, 18 (J-11)

NOTICE

List of Petit Jurors drawn to appear and answer in Open Court at the Courthouse in Cameron Parish, Louisiana at 10 o'clock A.M. on July 13, 1992.

Tonia W. Vallon, Rt. 2 Box 145, Cameron, La.; Gloria M. Swire, Rt. 1 Box 2B, Grand Chenier, La.; John W. McGee, P.O. Box 91, Hackberry, La.; Everett K. Burleigh, P.O. Box 576, Cameron, La.; Donna J. Brumby, Rt. 2 Box 217, Lake Charles, La.; Barbara A. Landry, Rt. 1 Box 19, Cameron, La.; Mary K. Savoie, Hursel Sanner Ln., MRH Box 14C, Hackberry, La.; Jose Mejia, P.O. Box 232, Hackberry, La.; Laura L. Wasson, Rt. 1 Box 446, Bell City, La.; Chad Lee Constance, HC 69 Box 72, Cameron, La.; Katheryn P. Buckland, 1221 Main St., Hackberry, La.; Gerline K. Sonnier, Rt. 1 Box 145AB, Gueydan, La.; Bernice S. Monroe, Rt. 1 Box 54E, Creole, La.; David W. Chapman, Rt. 2 Box 341B, Lake Charles, La.; David G. Conner, Rt. 1 Box 285, Cameron, La.; Shirley Y. Nunez, Rt. 1 Box 452, Bell City, La.; Toni M. Smith, Rt. 2 Box 381D, Lake Charles, La.; Monica L. Esthay, P.O. Box 41, Hackberry, La.; Mrs. Donald L. Miller, Rt. 1 Box 54E, Creole, La.; Francis E. Basco, P.O. Box 188, Creole, La.

Donna H. Touchet, Rt. 1 Box 141A, Gueydan, La.; Earl Morris, Rt. 1 Box 218, Gueydan, La.; Edmond Dyson, P.O. Box 183, Cameron, La.; Nancy T. Constance, HC 69, Box 135, Cameron, La.; Ethel L. Precht, Rt. 1 Box 508, Bell City, La.; Steven Matt, Rt. 1 Box 227, Gueydan, La.; Edwin B. Knight, HC 69, Box 9, Cameron, La.; Robert D. Portie, P.O. Box 181, Creole, La.; Regina Benoit, Rt. 1 Box 32, Grand Chenier, La.; Troy A. Miller, P.O. Box 3, Creole, La.; Cynthia L. Templeton, Rt. 1 Box 366, Sweetlake, La.; John G. Guidry, Rt. 1 Box 474, Bell City, La.; Mrs. Mary R. Bourg, Rt. 1 Box 2, Grand Chenier, La.; Sherry S. Guidry, Rt. 2 Box 390 Lot 8, Lake Charles, La.; Sharon S. Furs, P.O. Box 264, Cameron, La.; Mrs. Joseph L. Sonnier, Rt. 2 Box 63, Creole, La.; Ricky F. Gunter, Main P.O. Box 38, Hackberry, La.; Jill K. Manuel, Rt. 2 Box 361, Lake Charles, La.; Bobby L. Williams, P.O. Box 173, Cameron, La.

Linda S. Cramberg, 1495 School Street, Hackberry, La.; Pridy R. Guillory, Rt. 2 Box 2C, Lake Charles, La.; Ronald C. Wells, HC 69 Box 7, Cameron, La.; Mrs. Gloria Sullivan, Rt. 2 Box 352B, Lake Charles, La.; Melvin J. Mhire, P.O. Box 336, Grand Chenier, La.; Viola Savoy Ball, P.O. Box 314, La. 82, Cameron, La.; Kermit Conner, Rt. 2 Box 35, Creole, La.; Carlin D. LeBoeuf, Rt. 1 Box 213D, Cameron, La.; Patricia L. Duhon, Rt. 1 Box 282, Cameron, La.; Lauren C. Billiot, Rt. 1 Box 660, Bell City, La.; Belinda A. Hebert, Rt. 2 Box 352F, Lake Charles, La.; Karen S. Clayton, P.O. Box 11, Hackberry, La.; Brian A. Eagleson, Rt. 2 Box 385AA, Lake Charles, La.; Christopher D. Spicer, Pete Seay Cr., MRH Box 6C, Hackberry, La.

Adam O. Duhon, 280 Alladin Rd., Hackberry, La.; Mrs. Carolyn K. Canik, P.O. Box 66, Creole, La.; Bobie M. Darbonne, 116 Johnny Benoit Rd., Hackberry, La.; Nancy G. Guidry, Rt. 2 Box 324AA, Lake Charles, La.; Norman Larue Mason, P.O. Box 982 Ann St., Cameron, La.; Virginia D. Welden, P.O. Box 2, Creole, La.; Danita D. Abshire, 388 W. Main, Hackberry, La.; Mrs. Adele Ogea, Rt. 2 Box 258B, Lake Charles, La.; Edward E. Conner, HC 69 Box AA 295, Cameron, La.; Martha L. Wright, MRH 307B Ben Wright, Hackberry, La.; Mrs. Thersa A. Authement, P.O. box 714, Cameron, La.; Junella Landry, Rt. 2 Box 124, Cameron, La.; Wilfred Charles F. Lute, P.O. Box 1158, Cameron, La.; Janice C. Hebert, 560 Bell Cit, Creole, La.; Mrs. Margaret Young, HC 69 Box 198, Cameron, La.; Mrs. Lillian T. Mouton, P.O. Box 489, Cameron, La.; Beverly K. LeBoeuf, P.O. Box 2608, Cameron, La.; Wayne K. Choate, P.O. Box 945, Cameron, La.; Gladys Young Tanner, P.O. Box 66, Grou Rd., Hackberry, La.; George H. Head, Rt. 1 Box 61, Grand Chenier, la.

Odell Thomas, Channel View Dr., Hackberry, La.; Mrs. Muriel L. Trahan, Rt. 2 Box 71, Creole, La.; Alice L. Thibodeaux, P.O. Box 231, Creole, La.; Rogers L. Simon, School St., MRH Box 84, Hackberry, La.; Daniel M. Anderson, HC 69 Box 336, Cameron, La.; Lynn A. Thibodeaux, Rt. 2 Box 42, Creole, La.; Edmond P. Trahan, HC 69 Box 304A, Cameron, La.; Rodney J. Guilbeaux Jr., HC 69 Box 121, Hackberry, La.; Sandra H. Drost, HC 69 Box 263, Cameron, La.; Daron K. Bourque, Rt. 2 Box 576, Lake Charles, La.; Michael S. Hebert, P.O. Box 1064, Hwy. 82, Cameron, La.; Penny P. Miller, P.O. Box 926, Cameron, La.; Rachel Crain Lovejoy, P.O. Box 137, Grand Chenier, La.; Donna K. Delaney, Rt. 2 Box 355F, Lake Charles, La.; Jennifer G. Trahan, HC 69 Box 49, Cameron, La.; Wendell R. Bufford, 170 Amoco Rd., Hackberry, La.; Mrs. Barbara R. LaBauve, 210 Hackberry Rd., Hackberry, La.; Darla H. Parker, Rt. 2 Box 333A, Lake Charles, La.; Farrell Benson Jr., Rt. 2 Box 81B, Creole, La.; Patrick Hebert, HC 69 Box 64, Cam n, La.

RUN: June 18 (J-34)

PROCEEDINGS
Cameron, Louisiana
June 8, 1992

The Cameron Parish School Board met in regular session on this date with the following members present: Preston Richard, President, Dan Dupont, Bill Morris, Karen Nunez, Daniel Billiot, and Betty Seay. Absent: None.

On motion of Mr. Billiot, seconded by Mrs. Seay, the Board approved items from the floor.

On motion of Mr. Dupont, seconded by Mr. Billiot, the Board approved the agenda.

On motion of Mr. Billiot, seconded by Mrs. Nunez, the Board approved the minutes of the regular meeting of May 11, 1992, as published in the official journal.

On motion of Mr. Dupont, seconded by Mr. Billiot, the Board received bids on parts and fluids for School Board owned vehicles.

On motion of Mr. Dupont, with a unanimous second, the Board recognized the following Teachers of the Year:

Jan Walker - Grand Lake High School Primary Teacher of the Year.

Wendy Wicke - South Cameron Elementary School - Elementary Teacher of the Year.

Michelle Booth - South Cameron High School - High School Teacher of the Year.

On motion of Mr. Dupont, seconded by Mrs. Nunez, the Board authorized the Superintendent to advertise for bids on the following:

a. Janitorial Supplies
b. Paper Goods
c. Duplicating Fluid
d. School Food Service Bread, Milk, Food and Supplies
e. General Liability Insurance
f. Fire and Extended Coverage Insurance
g. Vehicle Insurance

On motion of Mr. Billiot, seconded by Mr. Dupont, the Board received correspondence.

On motion of Mr. Billiot, seconded by Mrs. Nunez, the Board received a report from Robert Ortego on the State Mandated CAAP Program.

On motion of Mr. Billiot, seconded by Mrs. Seay, the Board authorized advertising for a bus driver in the Hackberry area for a new Special Education bus route.

On motion of Mr. Dupont, seconded by Mrs. Nunez, the Board received a report on waste water permits for sewage treatment plants.

On motion of Mr. Dupont, seconded by Mr. Billiot, the Board received a report on a Special Education Vocational bus route from South Cameron High School from Roger Richard.

VEHICLE PARTS BID

Vehicle Parts -- Bid A: Atterbery Int'l, **VOID; Landry Supply, 219.32; Lossto's Auto Parts, 206.36; Gulf Coast Supply, 193.65*; Car Quest, 271.18; Tommasi Supply, 244.23; Menard Oil Co., **VOID.

Vehicle Parts -- Bid B: Atterbery Int'l, **VOID; Landry Supply, 426.16; Lossto's Auto Parts, 464.88; Gulf Coast Supply, 461.50; Car Quest, **VOID; Tommasi Supply, 396.75*; Menard Oil Co., **VOID.

**Bids were void because bidder did not bid as specified.

*Denotes bid award.

On motion of Mr. Billiot, seconded by Mrs. Seay, the Board received a report from Robert Richard on placement of two new school buses.

On motion of Mrs. Nunez, seconded by Mrs. Seay, the Board authorized the Superintendent to apply for a Drug Free School Grant for the 1992-93 session in the amount of $10,842.00.

On motion of Mr. Billiot, seconded by Mr. Dupont, the Board received a report on a site visit to Section 16-12-5 regarding a request from the Department of Corrections to improve sewage stabilization capabilities on a portion of that section and the Board deferred action pending input from local drainage boards.

On motion of Mr. Morris, seconded by Mr. Dupont, the Board authorized the Superintendent to pursue the organization of a Child Abuse Prevento Awareness Program for Grades K-7 in conjunction with the Cameron Community Action Agency through a grant from

Continued on next page

Contd. from p

Louisiana Children'
On motion of Mr.
Mrs. Seay, the Boa
from Uland Guidry
dance at the Rural T
Committee meeting
Cameron Tourist C
On motion of Mr.
Mr. Billiot, the Boar
ron Pilot as official
fiscal year.
On motion of Mrs.
Mr. Dupont, the Boa
taxes for the 1992 t
attached.
On motion of Mrs
Mrs. Nunez, the Boa
lowing personnel it
Resignations: Arl
Grand Chenier E
Juliana Robinson
Cameron Elementa
Guillory, Teacher,
School; Suzanne
Worker, Hackberry
Sabbatical Leav
Teacher, Cameron
one-half year for re
On motion of Mr.
Mr. Dupont, the Bo
tive session to disc
Back in Session
On motion of Mr
Mr. Dupont, the
Superintendent's
grant, as submitted
named in the Super
tial memorandum.
Resolution Levy
1992 Assessment R
ish. By Karen Nu
Reviewed, that it
hereby levy on all p
ation within the P
following are the
purposes on the 1
I. Parish-Wide
A. For General
4.12 mills for const
8.18 mills specia
public schools
7.18 mills speci
10.72 mills spec
tion of the public
B. For Building
5.84 mills Speci
II. District Tax
A. 18.00 mills fo
Bond & Interest
B. 11.00 mills fo
15 Bond & Intere
Resolved, Furth
of Cameron Parish
asses the taxes i

Contd. from previous page

Louisiana Children's Trust Fund.

On motion of Mr. Dupont, seconded by Mrs. Seay, the Board received a report from Uland Guidry on the state's attendance at the Rural Tourism Develement Committee meeting proposed by the Cameron Tourist Commission.

On motion of Mr. Dupont, seconded by Mr. Billiot, the Board named the Cameron Pilot as official journal for the next fiscal year.

On motion of Mrs. Nunez, seconded by Mr. Dupont, the Board approved levying taxes for the 1992 tax rolls. Resolution attached.

On motion of Mrs. Seay, seconded by Mrs. Nunez, the Board approved the following personnel items:

Resignations: Arlene Coreil, Teacher, Grand Chenier Elementary School; Juliana Robinson, Teacher, South Cameron Elementary School; Reinette Guillory, Teacher, Grand Lake High School; Suzanne Duhon, Lunchroom Worker, Hackberry High School.

Sabbatical Leave: Theresa Roach, Teacher, Cameron Elementary School, one-half year for rest and recuperation.

On motion of Mr. Billiot, seconded by Mr. Dupont, the Board went into executive session to discuss a personnel item.

Back in Regular Session:

On motion of Mr. Billiot, seconded by Mr. Dupont, the Board approved the Superintendent's recommendation to grant a hearing to the teacher named in the Superintendent's confidential memorandum.

RESOLUTION

Resolution Levying Millages on the 1992 Assessment Roll for Cameron Parish. By Karen Nunez.

Resolved, that this School Board does hereby levy on all property subject to taxation within the Parish of Cameron the following ad valorem taxes for school purposes on the 1992 tax roll:

I. Parish-Wide

A. For General Fund

4.12 mills constitutional tax

8.18 mills special tax-additional aid to public schools

7.18 mills special maintenance tax

10.72 mills special tax-for the operation of the public school.

B. For Building Tax

5.84 mills Special Building Tax.

II. District Taxes

A. 18.00 mills for School District No. 4

Bond & Interest Tax

B. 12.00 mills for School District No. 15 Bond & Interest Tax

Resolved, Further, That the Assessor of Cameron Parish is hereby requested to assess these taxes hereinabove levied.

Resolved, Further, that a copy of this resolution be sent to the Legislative Auditor.

Seconded by Dan Dupont.

Vote: Yeas: Preston Richard, Bill Morris, Dan Dupont, Betty Seay, Dan Billiot, and Karen Nunez.

Nays: None.

Absent: None.

Not Voting: None.

I HEREBY CERTIFY That the above is a true and correct copy of a resolution adopted by the Cameron Parish School Board in session convened on Monday, June 8, 1992.

/s/ Thomas McCall, Superintendent

Cameron Parish School Board

On motion of Mr. Dupont, seconded by Mr. Billiot, the Board authorized the Superintendent to advertise for the sale of band instruments at South Cameron High School.

On motion of Mr. Dupont, seconded by Mr. Billiot, the Board received discussion on budget reduction plans and authorized the Superintendent to survey employees regarding Blue Cross Insurance participation.

On motion of Mr. Billiot, seconded by Mrs. Seay, the Board approved the following for payment:

Energy Conservation Measures - Johnson Bayou High, Cameron Elementary, and South Cameron High - Contractor's Cert. #4 - $3,000.00

Construction at Various Schools - Architect's Cert. #1 - $13,102.62

On motion of Mrs. Seay, seconded by Mr. Billiot, the Board approved the financial report for the month of May and authorized renewal of Certificates of Deposit.

On motion of Mr. Billiot, seconded by Mrs. Nunez, the Board approved payment of bills for the month of May.

On motion of Mr. Dupont, seconded by Mrs. Seay, the Board adjourned until the special meeting on June 30, 1992 with the next regular session scheduled for July 13, 1992.

APPROVED:

/s/ J. Preston Richard, President
CAMERON PARISH SCHOOL BOARD
ATTEST:
/s/ Thomas McCall, Secretary
CAMERON PARISH SCHOOL BOARD
RUN: June 17 (J-38)

AGENDA
CAMERON PARISH LAW ENFORCEMENT DISTRICT
JUNE 12, 1992 - 10 A.M.

The Agenda for a meeting of the Cameron Parish Law Enforcement District for June 12, 1992, is as follows:

Item 1: Call to order.

Item 2: Consideration of a Resolution making certain findings with respect to and authorizing the participation of the Law Enforcement District of the Parish of Cameron in the Louisiana Public Facilities Authority Advance Funding Program, Series 1992; and authorizing the issuance of Anticipation Certificate or other evidence of indebtedness of the Law Enforcement District in a principal amount not to exceed $850,000.00; approving the form of and authorizing the execution and delivery of the Purchase Agreement and the Anticipation Certificate, or evidence of indebtedness; authorizing the execution and delivery of other documents required in connection therewith; and authorizing the Sheriff as ex-officio chief executive officer of the District to do all things necessary to effectuate this Resolution.

Item 3: To transact any other business that may come before the District.

Item 4: Adjourn.

James R. Savoie, Sheriff
as ex officio chief
executive officer of
the Law Enforcement District
of the Parish of Cameron,
State of Louisiana

RESOLUTION

A Resolution making certain finding with respect to and authorizing the participation of the Law Enforcement District of the Parish of Cameron in the Louisiana Public Facilities Authority Advance Funding Program, Series 1992; authorizing the issuance of the Anticipation Certificate or other evidence of indebtedness of the Law Enforcement District in a principal amount not to exceed $850,000.00; approving the form of and authorizing the execution and delivery of the Purchase Agreement and the Anticipation Certificate, or other evidence of indebtedness; authorizing the execution and delivery of other documents required in connection therewith; and authorizing the Sheriff as ex-officio chief executive officer of the District to do all things necessary to effectuate this Resolution.

WHEREAS, the Law Enforcement District of the Parish of Cameron (the "District") is a political subdivision of the State of Louisiana, organized and existing pursuant to the provisions of La. R.S. 33:9001, et seq.; and

WHEREAS, the Louisiana Public Facilities Authority is a unincorporated public trust and public corporation organized and existing by, under and pursuant to that one certain Indenture of Trust executed the 21st day of August, 1974, and the provisions of the Louisiana Public Trust Act, being Louisiana Revised Statutes of 1950, as amended, La. R.S. 9:2341-2347; and

WHEREAS, the Sheriff of the Parish of Cameron (the "Sheriff") and the District pursuant to the provisions of La. R.S. 33:1423(D)(2) and La. R.S. 33:9010, intend to issue a revenue anticipation obligation or other evidence of indebtedness in a principal amount not to exceed $850,000.00 (the "Anticipation Certificate") in anticipation of expected revenues to accrue to the Sheriff's General Fund, for the Sheriff's fiscal year ending June 30, 1993; and

WHEREAS, the Authority has established its program (the "Program") for the purpose of purchasing revenue anticipation obligations to be issued by certain political subdivisions, such as law enforcement districts, in order to ease the cash flow difficulties associated with the expenditures of such sheriffs and to provide funds for such purpose will issue its Advance Funding Notes Program (the "Notes"); and

WHEREAS, the Sheriff has determined that the amount of its Anticipation Certificate or other evidence of indebtedness does not exceed seventy-five (75%) per cent of the expected revenues to accrue to the Sheriff's General Fund, as required by La. R.S. 33:1423 (D) (2), exclusive of taxes to the Sheriff's fiscal year ending June 30, 1993; and

WHEREAS, the District desires to participate in the Program and issue its Anticipation Certificate to the Authority or any other purchasers thereof.

THEREFORE, I, James R. Savoie, Sheriff and Ex-Officio Chief Executive Officer of the District, pursuant to the authority vested in me by Act No. 689 of the 1976 Regular Session of the Louisiana Legislature (R.S. 33:9001, et seq.), resolve that:

SECTION 1. The forms of the documents in Exhibit A are hereby approved in substantially the same form as submitted at this meeting, with such additions, omissions and changes as may be approved by bond counsel to the Authority, and the Sheriff and ex-officio chief executive officer of the District is authorized and directed on behalf of the District to execute, attest, seal and deliver (or approve) the same in order to participate in the Authority's Program.

In approving the documents described in Exhibit A attached hereto, the District does hereby expressly authorize and approve any specific additions, omissions and changes in the form required by either Standard & Poor's Corporation or Moody's Investors Service in connection with the rating of the Notes, provided that any such additions, omissions and changes shall be approved by bond counsel to the Authority.

SECTION 2. The District is hereby authorized to participate in the Authority's Program and issue its anticipation certificate to the Authority or to issue its anticipation certificate to any other purchaser thereof.

SECTION 3. The Anticipation Certificate or evidence of indebtedness shall mature no later than June 30, 1993 and shall bear interest, payable as stated therein, at the rate or rates stated therein; provided, however, that the interest rate borne by the Anticipation Certificates from its date of issuance until its maturity date shall not exceed 7.0% per annum. After maturity date, the Anticipation Certificate shall bear interest at the rate or rates provided thereon. The Anticipation Certificate or evidence of indebtedness hereunder shall be issued in substantially the form attached hereto as Exhibit B to the hereinafter mentioned Agreement with such changes or appropriate variations, omissions and insertions as are required or permitted by law or by this Resolution or the Agreement. The interest rate on any other evidence of indebtedness issued pursuant to this Resolution shall not exceed 7.00% per annum.

SECTION 4. The Sheriff and ex-officio chief executive officer of the District is hereby further authorized and directed, for and on behalf of the District, to accept, receive, execute, attest and deliver all such documents, certificates and other instruments as are required in connection with the authorization, issuance, sale and delivery of the Anticipation Certificate or by the Purchase Agreement and to take such further action as may be required or appropriate by law in connection with the authorization, issuance, sale and delivery of the Anticipation Certificate.

SECTION 5. The Sheriff and ex-officio chief executive officer of the District is hereby authorized and directed to do all things necessary to effectuate and implement this Resolution.

SECTION 6. A copy of this Resolution shall be published at least once in the official journal of the Parish of the District, or if there is none, in a newspaper having general circulation therein. For thirty days after the date of publication, any person in interest may contest the legality of this Resolution and of any provision herein made for the security and payment of the Anticipation Certificate. After that time, no one shall have any cause of action to test the regularity, formality, legality or effectiveness of this Resolution for any cause whatever. Thereafter, it shall be conclusively presumed that every legal requirement for the issuance of the Anticipation Certificate has been complied with. No court shall have authority to inquire into any of these matters after thirty days.

SECTION 7. This Resolution shall take effect immediately.

Thus done, adopted and signed this 12th day of June, 1992.

James R. Savoie, Sheriff
as ex officio chief
executive officer of
the Law Enforcement District
of the Parish of Cameron,
State of Louisiana

EXHIBIT A

The form of Purchase Agreement to be executed by the Sheriff as the Ex-Officio Chief Executive Officer of the District.

The form of the Anticipation Certificate.

ANTICIPATION CERTIFICATE
THE SHERIFF OF PARISH
STATE OF LOUISIANA
ANTICIPATION CERTIFICATE,
SERIES 1992

I, _____ acting in the capacity as the duly elected Sheriff and ex officio tax collector of _____ Parish, Louisiana (the "Sheriff") and the Law Enforcement District of _____ Parish represented herein by the Sheriff as the ex officio chief executive officer (the "Law Enforcement District") hereby promises to pay to the order of Louisiana Public Facilities Authority, Baton Rouge, Louisiana (the "Authority"), at the principal corporate trust office of _____, Louisiana, as Trustee (the "Trustee"), on or before the 1st day of March, 1993 the sum of _____ and No/100 Dollars ($_____) (each a "Due Date"), and interest on each such sum at the rate of _____% per annum from the date hereof to each respective Due Date, provided, however, from and after any Due Date, any amount of principal or interest due on such Due Date and outstanding hereunder shall bear interest at the rate equal to the "Prime Rate", as defined in the hereinafter mentioned Purchase Agreement until this Anticipation Certificate is paid in full. All interest due on this Anticipation Certificate shall be computed on the basis of a 360-day year for the actual number of days elapsed. This Anticipation Certificate may not be prepaid without the prior written consent of the Authority and the Trustee.

This Anticipation Certificate is authorized by a resolution adopted by the Law Enforcement District and a resolution adopted by the Louisiana Bond Commission on _____, 1992, and is issued pursuant to the authority of La. R.S. 33:1423(D) (2) and 9001 et seq., as amended. This Anticipation Certificate is being purchased by the Authority in accordance with that certain Purchase Agreement (the "Purchase Agreement") by and among the Authority, the Sheriff and the Law Enforcement District. All revenues accruing to the Sheriff's General Fund for the Fiscal Year ending June 30, 1993, are hereby pledged to the Authority to secure payment of the principal of and interest on this Anticipation Certificate.

It is certified that this Anticipation Certificate is authorized by and is issued in conformity with the requirements of the Constitution and statutes of the State of Louisiana. It is further certified, recited and declared that all acts, conditions and things required to exist, to happen and to be performed precedent to and in the issuance of this Anticipation Certificate for it to constitute a legal, binding and valid obligation of the Sheriff and the Law Enforcement District have existed, have happened and have been performed in due time, form and manner as required by law, and that the indebtedness of the Sheriff and the Law Enforcement District, including this Anticipation Cetificate, does not exceed the limitations prescribed by the Constitution and statutes of the State of Louisiana.

The Sheriff and the Law Enforcement District hereby waive presentment, demand, protest, notice of protest, notice of non-payment, and all pleas of division and discussion, and further acknowledge and agree that this Anticipation Certificate has been or will be assigned by the Authority to the Trustee and that one certain Note Indenture dated as of _____, 1992, by and between the Authority and said Trustees.

This Anticipation Certificate executed at Baton Rouge, Louisiana, on this _____ day of _____, 1992.

AS
SHERIFF AND EX OFFICIO TAX COLLECTOR OF _____ PARISH
LOUISIANA AND AS EX OFFICIO CHIEF EXECUTIVE OFFICER OF THE LAW ENFORCEMENT DISTRICT OF _____ PARISH LOUISIANA

BY _____
Sheriff

ENDORSEMENT

Pay to the order of _____, Louisiana, as Trustee, without recourse against Louisiana Public Facilities Authority but with recourse against _____ Sheriff of _____ Parish, Louisiana and the Law Enforcement District of _____ Parish, Louisiana, _____, 1992.

LOUISIANA PUBLIC FACILITIES AUTHORITY

By _____
(Vice) Chairman

(SEAL)

ATTEST:

_____
Assistant Secretary

RUN: June 18 (JE 33)

NOTICE FOR BIDS

The Cameron Parish School Board will receive sealed bids until the hour of 10:00 a.m. on Wednesday, July 13, 1992 at the Cameron Parish School Board Office, Cameron, La. for Fire and Extended Coverage Insurance.

Detailed specifications may be obtained from the Cameron Parish School Board Office, Cameron, Louisiana.

All bids must be submitted on or before the above date and time. The envelopes should be clearly marked on the outside, "Bid on Fire and Extended Coverage Insurance."

The Board reserves the right to reject any and all bids submitted.

CAMERON PARISH SCHOOL BOARD
/s/ BY: Thomas McCall,
Superintendent

RUN: June 18, 25, July 2 (J-22)

NOTICE FOR BIDS

The Cameron Parish School Board will receive sealed bids until the hour of 10:00 a.m. on Wednesday, July 13, 1992 at the Cameron Parish School Board Office, Cameron, La. for General Liability Coverage Insurance.

Detailed specifications may be obtained from the Cameron Parish School Board Office, Cameron, Louisiana.

All bids must be submitted on or before the above date and time. The envelopes should be clearly marked on the outside, "Bid on General Liability Coverage Insurance."

The Board reserves the right to reject any and all bids submitted.

CAMERON PARISH SCHOOL BOARD
/s/ BY: Thomas McCall,
Superintendent

RUN: June 18, 25, July 2 (J-20)

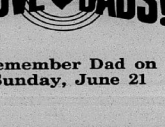

Remember Dad on Sunday, June 21

NOTICE OF PUBLICATION OFFICE OF

MINERAL RESOURCES ON BEHALF OF THE

STATE MINERAL BOARD FOR THE

STATE OF LOUISIANA
BATON ROUGE, LOUISIANA 70821

By virtue of and in conformity with the provisions of Sub-part A of Chapter 2, Title 30 of the Louisiana Revised Statutes of 1950, as amended, and other applicable laws, sealed bids will be received in the Office of Mineral Resources, State Land and Natural Resources Building, Baton Rouge, Louisiana, (P.O. Box 2827, Baton Rouge, LA 70821) on or before the 8th day of July, 1992, at 10:00 a.m., for a lease to explore, drill for and produce oil, gas and other liquid or gaseous minerals in solution and produced with oil or gas on the following described tracts (Tract Nos. 26649 through 26653) at a public time and date the bids will be opened publicly in the State Land and Natural Resources Building, Capitol Complex, Baton Rouge, Louisiana.

TRACT 26649 - PORTION OF BLOCK 14, WEST CAMERON AREA, REVISED, Cameron Parish, Louisiana – That portion of Block 14, West Cameron Area, Revised, Cameron Parish, Louisiana, belonging to the State of Louisiana and not under mineral lease on May 13, 1992, described as follows: Beginning at the Northeast corner of Block 14, West Cameron Area, Revised, having Coordinates of X = 1,243,871.23 and Y = 393,709.26, thence run West 1.00 feet on the South line of said Block 14 to its Southwest corner, thence North 297.15 feet on the West line of said Block 14 to the point of beginning, having Coordinates of X = 1,229,113.18 and Y = 394,382.39, thence Northeasterly on a straight line to a point having Coordinates of X = 1,233,256 and Y = 395,989, thence Northeasterly on a straight line to a point having Coordinates of X = 1,240,260 and Y = 397,840, thence Northeasterly on a straight line to a point having Coordinates of X = 1,243,701.63 and Y = 398,406.09, thence South 1,591.52 feet and East 169.60 feet to a point on the East line of said Block 14 and having Coordinates of X = 1,243,871.23 and Y = 396,830.57, thence South 2,040.33 feet on the East line of said Block 14 to the point of beginning, containing approximately 1,008.14 acres, as shown outlined in red on a plat on file in the State Land Office, Division of Administration. All bearings, distances and coordinates are based on Louisiana Coordinate System of 1927 (South Zone).

TRACT 26651 - PORTION OF BLOCK 13, WEST CAMERON AREA, REVISED, Cameron Parish, Louisiana – That portion of Block 13, West Cameron Area, Revised, Cameron Parish, Louisiana, belonging to the State of Louisiana and not under mineral lease on July 8, 1992, described as follows: Beginning at the Southwest corner of Block 13, West Cameron Area, Revised, having Coordinates of X = 1,243,871.232 and Y = 393,790.240; thence North 4,648.52 feet on the West line of said Block 13 to its Northwest corner having Coordinates of X = 1,243,871.232 and Y = 398,438.76; thence North-easterly on a straight line to a point having Coordinates of X = 1,248,371.232 and Y = 399,305.48, thence South 5,515.24 feet to a point on the South line of said Block 13; thence West 4,500.00 feet to the point of beginning. LESS AND EXCEPT State Lease No. 6698, as amended, which tails within the above described tract, containing approximately 376.77 acres, as shown outlined in red on a plat on file in the State Land Office, Division of Administration. All bearings, distances and coordinates are based on Louisiana Coordinate System of 1927 (South Zone).

All bids are to offer a CASH PAYMENT, one-half (½) of which is to be bonus as to full and adequate consideration for every right granted in the lease and the one-half (½) of which is to be rental for the first year of the lease, for a lease having as primary term which shall not exceed five years, and if the bid offers a delay rental the ANNUAL DELAY RENTAL shall not be less than one-half (½) of the aforesaid cash payment, which lease is to be for all oil and gas produced and saved or utilized; one-eighth (1/8th) of all gas produced and saved or utilized; and one-eighth (1/8th) of all other liquid or gaseous minerals in solution and produced with oil or gas and saved or utilized, which are not specifically mentioned herein. Act 389 of 1982 established a 1/6 minimum royalty for leases on state land and water bottoms. **Rights to geothermal resources, fresh water, sulphur, potash, lignite, salt and other solid minerals are to be excluded and are hereby reserved to the State of Louisiana, to the fullest extent.** A bid of a royalty less than the above statutory minimum will be increased to said statutory minimum by the Board. All bidders are hereby notified that the Board does not obligate itself to accept a bid which offers the aforesaid statutory minimums, but reserves the right to accept a higher bid which offers a royalty in excess of the statutory minimums and is considered most advantageous to the State of Louisiana.

The proper advertising of this notice or advertisement and the relevant statutes establish the materials, considerations necessary for the forthcoming lease. Any portion of this notice or advertisement shall not be deemed to be modified or enlarged or diminished by resolutions or policy expressed unless the Board not incorporated herein expressly or by reference.

Notice is given that the State Mineral Board will consider the oil and gas lease provisions to insure applicable payments attributable to the leased property without regard to the "point of production" valuation or title failure. The exact language therein contained is available to any interested bidders at the Office of the Secretary, Department of Natural Resources or at the Office of Mineral Resources prior to the opening of bids on the tract, and prospective bidders should carefully examine the same prior to submitting any bid offered for.

Some tracts available for leasing may be situated in the Louisiana Coastal Zone as defined in Act 361 of 1978 (LSA-R.S. 49:213). Such tracts may be subject to guidelines and regulations promulgated by the Coastal Management Section of the Department of Natural Resources.

All leases awarded shall be executed upon terms and conditions provided in the current State lease form with all applicable riders appended thereto, including but not limited to provisions as follows: Should lessee fail to begin the actual drilling (spudding in) of a well on the lease premises within one year from the date of the lease, the lease shall terminate as to both parties to the lease, unless on or before such anniversary date, lessee shall pay a delay rental which in no event be less than one-half (½) of the aforesaid cash payment (offered for the lease), which shall cover the privilege of deferring drilling operations for a period of one year. Lessee may make like payments annually, drilling operations may be further deferred for like successive periods of one year each during the primary term of the lease. The lease shall provide for the drilling of offset wells in order to protect the State's interest and shall contain the proper clause against the assignment or sublease of the lease unless approved by the State Mineral Board. The lessee shall have the right to enter into pooling or unitization agreements with respect to development of the leased premises subject to the approval of the State Mineral Board.

Certified check, cashier's check or bank money order payable to the **OFFICE OF MINERAL RESOURCES** for the full amount of the aforesaid cash payment must accompany and be submitted with each bid, and no bid thus submitted may be thereafter withdrawn or cancelled and the certified check, cashier's check or bank money order accompanying the bid of the successful bidder shall be immediately negotiated by the Office of Mineral Resources, and the proceeds thereof disbursed in accordance with law.

SPECIAL NOTE

By rules promulgated by the Department of Natural Resources effective on June 10, 1988 the first Extraordinary Legislative Session, a royalty equal to 10% of the cash payment is required to be submitted with the highest bid tendered for all leases awarded on and after June 10, 1988 in Coastal Waters. **The successful bidder on each new lease is required to submit a separate check equal to 10% of the cash payment** in addition to the cash payment. **The fee may be submitted either with the bid (inside the sealed bid envelope) or within ten (10) days after the lease is awarded.** In the event that the check is submitted with the bid, and the bid is successful, the check will be returned along with the cash payment. **The successful bidder will receive the lease executed by the State Mineral Board only after the aforesaid royalties have been received.**

The successful bidder to whom the lease is awarded shall be notified of forfeiture of the lease and the aforesaid cash payment previously tendered and negotiated in the event he fails to do so.

NOTE: In the case of all State Agency sales, herein referred, certified checks, cashier's checks or bank money orders for the cash payment shall be made payable to each respective State Agency, provided that if a sixteenth section, or school land located in a township which is owned in more than one parish, is offered, certified checks, cashier's check or bank money orders for the cash payment shall be made payable to STATE TREASURER - Any Amendment, Assignment or Agreement entered into after the State Mineral Board has awarded such lease must be executed by the Lessor Agency or Agencies.

Bids may be for the whole or any particular part of the description of the land advertised, but consideration will not be given by the Board as expressed in a resolution dated August 7, 1974, all bidders are hereby notified that bids on portions of tracts should be described by metes and bounds and be accompanied by a plat adequately outlining thereon the portion bid upon. The Louisiana Grid is 1 inch = 2,000 feet in scale and should identify the Township, Range, Section, Township and Range, the Louisiana Meridian and Baseline of the U.S.G.S. Quadrangle Maps.

The Mineral Board reserves the right to reject any and all bids or to waive defects or to accept a portion of the tract advertised and to withdraw the remainder of the tract.

OFFICE OF MINERAL RESOURCES
ON BEHALF OF THE
STATE MINERAL BOARD
FOR THE STATE OF
LOUISIANA

Published in the Baton Rouge "The Advocate" on June 17, 1992 and the Official Journal of the Parishes in which the property is located.

NOTICE OF PUBLICATION

MINERAL RESOURCES ON BEHALF OF THE STATE MINERAL BOARD FOR THE

STATE OF LOUISIANA
BATON ROUGE, LOUISIANA 70821

By virtue of and in conformity with the provisions of Sub-part A of Chapter 2, Title 30 of the Louisiana Revised Statutes of 1950, as amended, and other applicable laws, sealed bids will be received in the Office of Mineral Resources, State Land and Natural Resources Building, Baton Rouge, Louisiana, (P.O. Box 2827, Baton Rouge, LA 70821) on or before the 8th day of July, 1992, at 10:00 a.m., for a lease to explore, drill for and produce oil, gas and other liquid or gaseous minerals in solution and produced with oil or gas on the following described tracts (Tract Nos. 26654 through 26657) at a public time and date the bids will be opened publicly in the State Land and Natural Resources Building, Capitol Complex, Baton Rouge, Louisiana.

TRACT 26654 - PORTION OF BLOCK 15, WEST CAMERON AREA, REVISED, Cameron Parish, Louisiana – That portion of Block 15, West Cameron Area, Revised, Cameron Parish, Louisiana, belonging to the State of Louisiana and not under mineral lease on May 13, 1992, described as follows: Beginning at the Northeast corner of Block 14, West Cameron Area, Revised, having Coordinates of X = 1,243,871.23 and Y = 393,709.26, thence run West 1,591.52 feet and South 297.15 feet to a point on the West line of said Block 14 to its Southwest corner, thence North 1,888.37 feet on the West line of said Block 15 to its Northwest corner having Coordinates of X = 1,229,113.18 and Y = 396,438.76, thence South 5,515.24 feet to a point on the South line of said Block 13; thence West 4,500.00 feet to the point of beginning. LESS AND EXCEPT State Lease No. 6698, as amended, which tails within the above described tract, containing approximately 376.77 acres, as shown outlined in red on a plat on file in the State Land Office, Division of Administration. All bearings, distances and coordinates are based on Louisiana Coordinate System of 1927 (South Zone).

TRACT 26655 - PORTION OF BLOCK 16, WEST CAMERON AREA, REVISED, Cameron Parish, Louisiana – That portion of Block 16, West Cameron Area, Revised, Cameron Parish, Louisiana, belonging to the State of Louisiana and not under mineral lease on May 13, 1992, described as follows: Beginning at the Northeast corner of Block 16, West Cameron Area, Revised, having Coordinates of X = 1,243,871.232 and Y = 398,438.76, thence North-easterly on a straight line to a point having Coordinates of X = 1,248,371.232 and Y = 399,305.48, thence South 5,515.24 feet to a point on the South line of said Block 13; thence West 4,500.00 feet to the point of beginning. LESS AND EXCEPT State Lease No. 6698, as amended, which tails within the above described tract, containing approximately 376.77 acres, as shown outlined in red on a plat on file in the State Land Office, Division of Administration. All bearings, distances and coordinates are based on Louisiana Coordinate System of 1927 (South Zone).

TRACT 26656 - PORTION OF BLOCK 17, WEST CAMERON AREA, REVISED, Cameron Parish, Louisiana – That portion of Block 17, West Cameron Area, Revised, Cameron Parish, Louisiana, belonging to the State of Louisiana and not under mineral lease on May 13, 1992, described as follows: Beginning at the Northeast corner of Block 17, West Cameron Area, Revised, having Coordinates of X = 1,243,871.232 and Y = 403,106.76, thence South 4,668.52 feet on the East line of said Block 17 to its Southeast corner having Coordinates of X = 1,243,871.232 and Y = 398,438.76, thence North-easterly on a straight line to a point having Coordinates of X = 1,248,371.232 and Y = 399,305.48, thence South 5,515.24 feet to a point on the South line of said Block 13; thence West 4,500.00 feet to the point of beginning. LESS AND EXCEPT State Lease No. 6698, as amended, which tails within the above described tract, containing approximately 376.77 acres, as shown outlined in red on a plat on file in the State Land Office, Division of Administration. All bearings, distances and coordinates are based on Louisiana Coordinate System of 1927 (South Zone).

All bids are to offer a CASH PAYMENT, one-half (½) of which is to be bonus as full and adequate consideration for every right granted in the lease and one-half (½) of which is to be rental for the first year of the lease, for a lease having a primary term which shall not exceed three years, and if the bid offers a delay rental the ANNUAL DELAY RENTAL shall not be less than one-half (½) of the aforesaid cash payment, which lease is to be for all oil and gas produced and saved or utilized; and one-eighth (1/8th) of all other liquid or gaseous minerals in solution and produced with oil or gas and saved or utilized, which are not specifically mentioned herein. Act 389 of 1982 established a 1/6 minimum royalty for leases on state land and water bottoms. **Rights to geothermal resources, fresh water, sulphur, potash, lignite, salt and other solid minerals are to be excluded and are hereby reserved to the State of Louisiana, to the fullest extent.** A bid of a royalty less than the above statutory minimum will be increased to said statutory minimum by the Board. All bidders are hereby notified that the Board does not obligate itself to accept a bid which offers the aforesaid statutory minimums, but reserves the right to accept a higher bid which offers a royalty in excess of the statutory minimums and is considered most advantageous to the State of Louisiana.

The proper advertising of this notice or advertisement and the relevant statutes establish the materials, considerations necessary for the forthcoming lease. Any portion of this notice or advertisement shall not be deemed to be modified or enlarged or diminished by resolutions or policy expressed unless the Board not incorporated herein expressly or by reference.

Notice is given that the State Mineral Board will consider the oil and gas lease provisions to insure applicable payments attributable to the leased property without regard to the "point of production" valuation or title failure. The exact language therein contained is available to any interested bidders at the Office of the Secretary, Department of Natural Resources or at the Office of Mineral Resources prior to the opening of bids on the tract, and prospective bidders should carefully examine the same prior to submitting any bid offered for.

Some tracts available for leasing may be situated in the Louisiana Coastal Zone as defined in Act 361 of 1978 (LSA-R.S. 49:213). Such tracts may be subject to guidelines and regulations promulgated by the Coastal Management Section of the Department of Natural Resources.

All leases awarded shall be executed upon terms and conditions provided in the current State lease form with all applicable riders appended thereto, including but not limited to provisions as follows: Should lessee fail to begin the actual drilling (spudding in) of a well on the lease premises within one year from the date of the lease, the lease shall terminate as to both parties to the lease, unless on or before such anniversary date, lessee shall pay a delay rental (which in no event be less than one-half (½) of the aforesaid cash payment offered for the lease), which shall cover the privilege of deferring drilling operations for a period of one year. Lessee may make like payments annually, drilling operations may be further deferred for like successive periods of one year each during the primary term of the lease. The lease shall provide for the drilling of offset wells in order to protect the State's interest and shall contain the proper clause against the assignment or sublease of the lease unless approved by the State Mineral Board. The lessee shall have the right to enter into pooling or unitization agreements with respect to development of the leased premises subject to the approval of the State Mineral Board.

Certified check, cashier's check or bank money order payable to the **OFFICE OF MINERAL RESOURCES** for the full amount of the aforesaid cash payment, shall accompany and be submitted with each bid, and no bid thus submitted may be thereafter withdrawn or cancelled and the certified check, cashier's check or bank money order accompanying the bid of the successful bidder shall be immediately negotiated by the Office of Mineral Resources, and the proceeds thereof disbursed in accordance with law.

SPECIAL NOTE

By rules promulgated by the Department of Natural Resources effective on June 10, 1988 the first Extraordinary Legislative Session, a royalty equal to 10% of the cash payment is required to be submitted with the highest bid tendered for all leases awarded on and after June 10, 1988 in Coastal Waters. **The successful bidder on each new lease is required to submit a separate check equal to 10% of the cash payment** in addition to the cash payment. **The fee may be submitted either with the bid (inside the sealed bid envelope) or within ten (10) days after the lease is awarded.** In the event that the check is submitted with the bid, and the bid is successful, the check will be returned along with the cash payment. **The successful bidder will receive the lease executed by the State Mineral Board only after the aforesaid royalties have been received.**

The successful bidder to whom the lease is awarded shall be notified of forfeiture of the lease and the aforesaid cash payment previously tendered and negotiated in the event he fails to do so.

NOTE: In the case of all State Agency sales, herein referred, certified checks, cashier's checks or bank money orders for the cash payment shall be made payable to each respective State Agency, provided that if a sixteenth section, or school land located in a township which is owned in more than one parish, is offered, certified checks, cashier's check or bank money orders for the cash payment shall be made payable to STATE TREASURER - Any Amendment, Assignment or Agreement entered into after the State Mineral Board has awarded such lease must be executed by the Lessor Agency or Agencies.

Bids may be for the whole or any particular part of the description of the land advertised, but consideration will not be given by the Board as expressed in a resolution dated August 7, 1974, all bidders are hereby notified that bids on portions of tracts should be described by metes and bounds and be accompanied by a plat adequately outlining thereon the portion bid upon. The Louisiana Grid is 1 inch = 2,000 feet in scale and should identify the Township, Range, Section, Township and Range, the Louisiana Meridian and Baseline of the U.S.G.S. Quadrangle Maps.

The Mineral Board reserves the right to reject any and all bids or to waive defects or to accept a portion of the tract advertised and to withdraw the remainder of the tract.

OFFICE OF MINERAL RESOURCES
ON BEHALF OF THE
STATE MINERAL BOARD
FOR THE STATE OF
LOUISIANA

Published in the Baton Rouge "The Advocate" on June 17, 1992 and the Official Journal of the Parishes in which the property is located.

Parish Library News

By JANELLE GREATHOW
Cameron Parish Librarian

Interest is running high in the Cameron Parish Library summer reading program. On June 10 and 17, Mrs. Betty McCall read stories about elephants and monkey shines. Mrs. Janie Turnbull and Mrs. Rhonda Duhon taught the children silly songs.

Next week the reading program will be about "Hats". Everyone should come wearing a silly or funny hat on June 24, at 10 a.m. at the library.

Four of the library's "We're Lost" posters were returned by Justin Gordon (Cameron) at Cameron State Bank, Jessica Dyson (Grand Chenier) at the Kajon Store, Micah Silver (Hackberry) at Brown's Food Center, Kathy Mallett (Cameron) at Delauney's Healthmart, and each received a reward.

Thank you for the safe return of the library's "We're Lost" posters. Be sure to look for one of these posters hiding in your community. Return it to the library or the bookmobile for a great reward.

Remember to read books for fun and entertainment. Read five books -- and you get to dip into the prize box at the library and on the bookmobile.

911 services to help rural communities

Implementation of 911 services can mean many things to the rural communities of Cameron Parish.

Modern communications methods will be available for the first time parish wide. Perhaps the most important benefit will come in an area that we are not expecting, 911 service will mean a closer cooperation between responding agencies.

By concentrating all calls for emergency services into the 911 public safety answering point a standard set of procedures for handling all calls will be developed. This requires a very close cooperation between all responding agencies within the area served by that PSAP.

Boundary lines showing service area must be decided and backup providers must be determined.

The PSAP will answer calls for every type of help, sheriff, fire or ambulance service. The 911 call takers will have to understand the difference in information required to respond properly to these types of calls in addition to police emergency situations.

Training for these call takers must include information from persons in the fire service, emergency medical services and from police. This will promote more cooperation between the various arms of emergency services.

Cameron Crime Stoppers offers $1,000 reward

Cameron Crime Stoppers is offering up to a $1,000 cash reward for information leading to the arrest and prosecution of the person or persons responsible for the burglary and theft of a camp in Johnson Bayou.

On April 15, someone kicked the door in of the camp located north of the wave breakers along La. 82, about six miles west of Holly Beach.

Several items were taken valued at over $1,700. Among the items taken were: a color T.V., stereo system, kerosene heater, rod and reels, lawn mower and other utensils.

If you have information regarding this burglary and theft, call Cameron Crime Stoppers at 775-7867. You do not have to give your name, a code number will be assigned to you.

Council on Aging calendar

The Cameron Council on Aging calendar is as follows:

June 18 - Creole Bingo; program sign-up opportunity, 10 a.m.; Cameron-Creole exercise, Fitness Center, 10:45 a.m.

June 19 - Cameron movie, 10 a.m.

June 21 - Happy Father's Day.

June 22 - Grand Lake games, 9 a.m.; Creole nutrition education, 10:15 a.m.

June 23 - Creole blood pressures, 10:30 a.m.; Hackberry bingo, 9:30 a.m.; Cameron exercise at Fitness Center, 10:45 a.m.

June 24 - Cameron games, 10 a.m.; Grand Lake games, 1 p.m.; service providers luncheon, 12 noon.

June 25 - Creole pokeno, 10 a.m.



AULA THERIOT, left, and Darlene Taylor served as co-esses at the May meeting of the Sweetlake Homemakers held in the home of Darlene Taylor.

Hackberry News

By Grace Welch

ANNIVERSARIES AND BIRTHDAYS CELEBRATED

Mr. and Mrs. Roger Simon celebrated their 50th wedding anniversary on June 6. Attending were Jimmy, Kathy and Jimmy Jr. Simon; Steven, Nikie and Shelie Simon; Larry, Grace, Rodney and Kristy Simon; Bryant, Melinda, Curtis and Taylor Simon; Mr. and Mrs. Linnie Courmier and Kathy Courmier.

Mr. and Mrs. Leroy and Laura Courvillier recently celebrated their 25th wedding anniversary.

John Broussard celebrated his 80th birthday Sunday. He is the father of Alta Mae Silver.

VISITORS

Visiting Curtis and Bobbie Fountain over the weekend were an uncle and grandson, Sam Fountain and Charles Carricker from Jasper, Tex., and a friend from Brady, Tex.

SICK LIST

Lorena Guidry, Margie Toups,



Termite Swarming Season Is Here

Be On The Lookout For Flying Insects! They May Be TERMITES!!

• CALL FOR YOUR INSPECTION TODAY •

McKenzie Pest Control, Inc.

Stan McKenzie - President & Entomologist

Keith Dubrock - Vice President & General Manager

SENIOR CITIZEN DISCOUNT

7 Gulf Street Lake Charles 478-7826

SOUTHWEST LOUISIANA

SENIOR OLYMPICS

SEPTEMBER 11-12, 1992

OPEN TO RESIDENTS AGE 55 AND OVER.



FOR REGISTRATION FORMS CALL 474-5050 OR WRITE TO: P.O. BOX 6753 LAKE CHARLES, LA. 70606

REGISTRATION FEE $8.00

WE VALUE OUR GUEST THE BEST

~~$69~~ **$59*** Special Rate Includes Complete Breakfast for Two!

~~$65~~ **$55*** Supersaver Rate

Hitch up the 'Hoss' this weekend and mosey on down to Houston Marriott North at Greenspoint for relaxation, superior service and barrels of fun. Here's the low-down on why our guests say we're the best value in the West:

- **Completely remodeled accommodations**
- **Indoor/outdoor pool**
- **Complete health club, sauna and whirlpool**
- ***Prescott Grill* for casual dining**
- ***Kicks Sports Lounge* for kicking up your heels**
- **Easy access to all North Houston attractions via I-45, I-59, Beltway 8 (Sam Houston Parkway)**

So ring us up for reservations . . . and see why we value our guest the best!

* Offer valid Friday-Sunday; subject to availability. Advance reservations required; some restrictions apply. Complimentary breakfast for two valid only in conjunction with $59 rate. Expires 12/31/92. AD MUST BE PRESENTED AT CHECK-IN TO RECEIVE $55 OR $59 RATE.

HOUSTON **Marriott.** NORTH AT GREENSPOINT

255 North Sam Houston Parkway East • Houston, TX 77060

(713) 875-4000 • (800) 274-8208



Mrs. Dennis Paul Dupin

Murphy, Dupin vows are said June 5 in L. Charles

Randee Sue Murphy and Dennis Paul Dupin were married Friday, June 5, at 7:00 p.m. in Our Lady Queen of Heaven Catholic Church in Lake Charles. The Father Irving A. DeBlanc officiated the double-ring Nuptial Mass.

Parents of the couple are Shirley Murphy and Wendell Murphy of Cameron; and Greg and Holly Dupin of Deer Park, Texas, and Connie and Roger Hornsby of Lake Charles.

Terri Nunez served as maid of honor.

Bridesmaids were Kim LaRocca, Xann LaBove, Kim Murphy, Becky Nunez, Penelope Richard, and Lisa Holk.

Flower girl was Taylor Nunez and ringbearer was Britt Richey.

Best man was Kevin Daigle.

Groomsmen were Brian LaRocca, Homer Dupin, Jeff Dupin, Jamie Bice, Reggie Murphy, and Scott LaBove.

Ushers were Marty Vaughn, Danny Roberts, Mitch Hornsby and Craig Pierce.

The bride is a graduate of South Cameron High School and McNeese State University. She is employed by Calcasieu Parish School Board.

The groom graduated from LaGrange High School and McNeese State University. He is employed by LCR Corporation.

After a wedding trip to Branson, Missouri, the couple is making their home in Lake Charles.

Lisa Constance to be married June 27

James Constance of Westlake and Jeanette Constance of Holly Beach announce the engagement and forthcoming marriage of their daughter, Lisa Constance, to Ronnie Romero, son of Ruby Romero and the late Murphy Romero of Johnson Bayou.

The wedding is set for Sat., June 27, at the Johnson Bayou Community Building at 4:00 p.m.

Through this means, friends and relatives are invited to attend.

Sweetlake H'makers hold May meeting

The members of the Sweetlake Homemaker's Club held their May meeting May 25, in the home of Darlene Taylor. Paula Theriot assisted Taylor as a co-hostess.

The club voted to participate in the "Let The Chips Fall" Cancer Drive to be held in June.

Peggy Eagleson reminded members of the club that each member can actively support students of Grand Lake High School by saving coffee coupons and sales receipts from two area supermarkets. These can be redeemed at area merchants for valuable learning tools for the school.

Birth

NICHOLAS SALVADORE ANTHONY MESSIOA

Mr. and Mrs. Sal Messioa of Vernal, Utah, announce the birth of a son, Nicholas Salvadore Anthony May 20, 1992. He weighed 8 lb.

Sal is a former resident of Grand Lake and a 1985 graduate of Grand Lake High School.

Grandparents are Simon and Lou Boudreaux of Rangely, Colo., former residents of Grand Lake.

Avis Newman, Vernice Young, Ozite Babineaux, Margarite Thompson, Susie Strahan, Dr. Colligan, Ray Bufford, Carl Broussard, Red Trahan, Junior Duhon are all ill.

BINGO

The next bingo will be Saturday, June 20, at 7:15 p.m. in the Catholic hall.

Dad's Day is Sunday, June 21

100% MAJOR MEDICAL

EXAMPLES: I M DEDUCTIBLE

Ages

19-29	39.40
30-34	53.70
35-39	62.90
40-44	74.10
45-49	86.90
50-54	104.30
55-59	120.50
60-64	128.80
Dep Child	22.40

We will call you back same day, with your quote.

1-800-737-3492

CALL TODAY!



ELIZABETH RICHARD, a member of the Grand Chenier Extension Homemakers, models a recycled blue jean and sweatshirt jacket as Cindy Richard, Parish Home Ecobomist gives a talk on how to make jackets.

New novels in Cameron Library

New novels at the Cameron Parish Library include:

Embrace the Serpent - Marilyn T. Quayle; Before Summer Ends - Linn Lavelle; Burden of Guilt - June Drummond; Death and Taxes - Susan Dunlap; Beyond Legal Limits - Alma Blair; and Spotlight on Love - Irene Hannon.

Also, Desert Magic - Alice Sharpe; Savanna Sunset - Lynda Stowe Landers; House of Secrets - C. V. Boeckman; and Festival in Fire Season - Eliyn Bache.



A bird called the Florida Gallinule can be found as far north as Ontario, Canada.

Happy Father's Day

CYRIL A PORCHE

Love, Mary Ellen, Dawn, Angela, Terry, Terran, Steven, Danny and Shirley



Swimming Lessons

Will Be Taught At The

GRAND CHENIER POOL

Beginning Monday, June 22

For More Information Call: 542-4837 Or 538-2457 After 1 p.m. CERTIFIED INSTRUCTOR

Coming To Cameron Rec Plex On Monday, July 13

HEARTBEAT

Here's the best way to stop smoking

By PETER ABEL, M.D.



The news on smoking keeps getting worse. Recent studies say it is directly responsible for the deaths of more than half of all smokers. There's even a study which says a heavy smoker's *dog* has a significantly higher risk of lung or nasal cancer because of its exposure to tobacco smoke.

So I spend a lot of time telling people to stop smoking. And they spend a lot of time asking me how.

There's a very simple answer: cold turkey. No hypnotherapy, no clonidine patches, no counseling, no nicotine gum. Just *quit*.

I said it was simple. I didn't say it was easy. However, it is definitely worth the effort, because nothing comes close to its rate of success.

Those who quit cold turkey have a 60 percent chance of succeeding, according to the latest statistics. Nothing else exceeds 20 percent.

Which is not to say that patches and gum and hypnotherapy and counseling don't have a value. They do. We use them in our own stop-smoking programs.

The statistics for simply quitting aren't quite as rosy as they appear at first encounter. Smokers who try the cold turkey approach and never manage to stop at all aren't included in the statistics relating to its success. Of those who do succeed for a time, 40 percent return to smoking. So that 60 percent figure really represents a particularly strong-willed minority of all smokers.

The other techniques provide alternative avenues of hope for those who have tried to stop cold and failed. If, like Mark Twain, you've given up smoking hundreds of times, you need to explore those alternative approaches with your physician. The health risk statistics relating to smoking are simply too appalling to ignore.

If a patient came to me who was obese, never exercised, drank to excess, ate a high fat and high cholesterol diet and smoked, but was willing to give up only one of his life-threatening vices, I would insist that he stop smoking. *That* is how bad cigarettes are for you!

Dr. Abel is medical director of the Cardiovascular Institute of the South's Morgan City Clinic and head of the CIS Prevention Center for Cardiovascular Disease.

This column is sponsored in the public interest by the Cardiovascular Institute of the South. For further information or an appointment, call CIS/Lake Charles at (318) 474-5092.

Cardiovascular Institute of the South

Houma, Lafayette, Lake Charles, Thibodaux, Morgan City, Galliano

Camero Olympic

Cameron Parish Senior Olympics were held May 23, at the Cameron Recreation Complex. The Doxey-Vincent VFW Post presented the colors, and led the pledge.

Cameron Parish Jaycees conducted the competition in ten sport events. The results were as follows:

BAIT CASTING: Velma Picou; HORSESHOES (Ladies), 55-65: Ruby Miller, 1st; Maria Poseda, 2nd; Gertrude Thomas, 3rd; 66-75 - Velma Picou, 1st; Lida Miller, 2nd; Ina Thomas, 3rd; 76-85 - Lorraine DeJohnette, 1st; Vic Daigle, 2nd; and Rosa Reyes, 3rd; over 85 - Ada Murphy, 1st; Special - Linda Scarborough, 1st.

HORSESHOES (Men): 55-65 - Roland Primeaux, 1st; Alex Beard Jr., 2nd; 66-75 - Oscar Reyes, 1st

Recreation bond issue

(Second in a series of articles on Cameron Recreation District 6 bond issue).

In August of 1982, voters of District 6 passed the original Cameron Recreation District issue which consisted of the following two taxes:

The first was a tax of $2,500,000, to be levied for 5 years, to construct, furnish, and equip the Recreation Complex. By the end of 1994, $2,041,975, representing 82% of the debt, will have been paid. Eighteen percent will remain to be paid over a ten year period ending in 2002. In 1994, the millage will drop from 30 mills to 5 mills.

The second tax levied in 1982 is a maintenance tax, renewable every 10 years. These funds are used to pay for utilities, insurance on the facility, and fees for audi

Grand C honor r

The Grand Chenier Elementary School honor roll for the 1991-92, is as follows: (*Denotes banner roll. **Denotes banner with honors - all A's throughout the year.

First grade: Chad Broussard, Jessica Dyson*, Amber Ea Ashley Kelley**, Tiffany Ric d*, Travis Swire**, Alicia M Sabrina Miller, Anne-Lo Richard.

Second grade: Rebecca Do Patrick Jones**, Katie McK Robert Montie**, Jodi Lan Michael Boudreaux, Rica C Stacy Jefferson.

Third grade: Sarah Rich Aaron Alverson, Stacie Booth fany Broussard, Jonathan C David Nunez, Justin Swire, J son Welch.

Fourth grade: Brandi Hebe Eddie Richard, Scarlett Rob

Fifth grade: Kris McK Tanya Montie*, Lacey T send*, Kristin Bacciga Jeremy Lancaster, Joany Pe

GAS APPLIANCE CO.

Butane Gas

FOR HOMES BEYON THE GAS MAINS

Cooking - Water Heatin Refrigeration

Fast - Clean- Economic Freezers and Air Conditioners

Butane Gas Ranges Water Heaters

Gas Appliance Company

1227 Ryan - Lake Ch Phone: 439-4051

THE CAMERON PAR for $14.28 per year (Ca Mrs. Jerry E. Wise, edito Street, Cameron, Louis palo at DeQuincy, Lo changes to THE CAM Cameron, Louisiana 7

CAMERON

A Business repo



Publis date Ca Leases, L ates, Wi Call o

LEG

TI

P. O. Box 4831, Laf

Cameron Parish Senior Olympics winners told

Cameron Parish Senior Olympics were held May 23, at the Cameron Recreation Complex. The Doxey-Vincent VFW Post presented the colors, and led the pledge.

Cameron Parish Jaycees conducted the competition in ten sport events. The results were as follows:

BAIT CASTING: Velma Picou; HORSESHOES (Ladies), 55-65: Ruby Miller, 1st; Maria Poseda, 2nd; Gertrude Thomas, 3rd; 66-75 - Velma Picou, 1st; Lida Miller, 2nd; Ina Thomas, 3rd; 76-85 - Lorraine DeJohnette, 1st; Vic Daigle, 2nd; and Rosa Reyes, 3rd; over 85 - Ada Murphy, 1st; Special - Linda Scarborough, 1st.

HORSESHOES (Men): 55-65 - Roland Primeaux, 1st; Alex Beard, Jr., 2nd; 66-75 - Oscar Reyes, 1st; 76-85 - Woodrow Boudreaux, 1st; Lewis Lancaster, 2nd.

BILLIARDS (Men): 55-65 - Roland Primeaux, 1st; Alex Beard, Jr., 2nd; 66-75 - John Driscoll, 1st; Oscar Reyes, 2nd; 76-85 - Woodrow Boudreaux, 1st; Lewis Lancaster, 2nd.

BILLIARDS (Ladies): Maria Poseda, 1st. WALK-A-THON: 55-65 - Ruby Miller, 1st; 66-75 - Roland Primeaux and Oscar Reyes, tie for 1st; John Driscoll, 2nd; 76-85 - Adia Granger, 1st.

FOOTBALL THROW: 55-65 - Ruby Miller, 1st; Roland Primeaux, 2nd; Alex Beard, Jr., 3rd; 66-75 - Oscar Reyes, 1st; John Driscoll, 2nd; Kato Picou, 3rd; 76-85 - Lewis Lancaster, 1st; Docia Thomas, 2nd; Ella Hedbert 3rd; over 85 - Ada Murphy, 1st.

FRISBEE THROW: 55-65 - Roland Primeaux, 1st; Alex Beard, Jr., 2nd; Ruby Miller, 3rd; 66-75 - Suzanne Buras, 1st; Della Richard, 2nd; Oscar Reyes, 3rd; 76-85 - Rosita Reyes, 1st; Docia Thomas, 2nd; Lorraine DeJohnette, 3rd; over 85 - Ada Murphy, 1st.

SOFTBALL THROW: 55-65 - Roland Primeaux, 1st; Ruby Miller, 2nd; Alex Beard, Jr., 3rd; 66-75 - Oscar Reyes, 1st; John Driscoll, 2nd; Kato Picou, 3rd; 76-85 - Lewis Lancaster, 1st; Lorraine DeJohnette, 2nd; Woodrow Boudreaux, 3rd; over 85 - Ada Murphy, 1st.

WASHER PITCH (Women): 55-65 - Maria Poseda, 1st; Ruby Miller, 2nd; Lydia Primeaux, 3rd; 66-75 - Ina Thomas, 1st; Kato Picou, 2nd; Louise Boudreaux, 3rd; 76-85 - Lorraine DeJohnette, 1st; Victoria Daigle, 2nd; Docia Thomas, 3rd; over 85 - Ada Murphy, 1st. (Men): 55-65 - Roland Primeaux, 1st; Alex Beard, 2nd; 66-75 - Oscar Reyes, 1st; R. J. LaFleur, 2nd; John Driscoll, 3rd; 76-85 - Woodrow Boudreaux, 1st; Lewis Lancaster, 2nd.

BASKETBALL FREE THROW: 55-65 - Alex Beard, Jr., 1st; Ruby Miller, 2nd; Roland Primeaux, 3rd; 66-75 - Oscar Reyes, 1st; Maria Posada, 2nd; Velma Picou, 3rd; 76-85 - Rosita Reyes, 1st; Adia Granger and Lorraine DeJohnette, tie for 2nd; over 85 - Tavia Carter, 1st.

SHUFFLEBOARD: 55-65 - Roland Primeaux, 1st; Ruby Miller, 2nd; Alex Beard, Jr., 3rd; 66-75 - Della Richard, 1st; Oscar Reyes, 2nd; Lida Miller, 3rd; 76-85 - Lorraine DeJohnette, 1st; Lewis Lancaster, 2nd; Woodrow Boudreaux, 3rd.

A meal was provided for all present by donations from Sheriff Sono Savoie, Theriot Trucking, Debbie Theriot, Dinah Nunez, John Driscoll, Mr. and Mrs. Kenneth Nunez, Jr., and Richard Campbell. The 14 Jaycees deserve special recognition also for their efforts on behalf of the Cameron Parish Senior Citizens.

Advantage 60 Exercise group entertained with their aerobic routine for cardiovascular fitness. Their leader is Mrs. Frankie Granger.

Recreation District 6 bond issue is explained

(Second in a series of articles on Cameron Recreation District 6 bond issue).

In August of 1982, voters of District 6 passed the original Cameron Recreation District issue which consisted of the following two taxes:

The first was a tax of $2,500,000, to be levied for 20 years, to construct, furnish, and equip the Recreation Complex. By the end of 1994, $2,041,975, representing 82% of the debt, will have been paid. Eighteen percent will remain to be paid over a ten year period ending in 2002. In 1994, the millage will drop from 30 mills to 4 mills.

The second tax levied in 1982 was a maintenance tax, renewable every 10 years. These funds are used to pay for utilities, insurance on the facility, and fees for auditing required by law. This is the tax that voters are being asked to vote on July 18.

In the beginning, the maintenance tax generated $114,000 annually. It presently generates $76,000. The difference in the original amount of revenues and the current amount collected presented a challenge that the present Board of Directors has met by cutting back on personnel and by generating funds of its own with recreational events.

Next week: Reducing the Cost of Operations.

Questions regarding this issue are directed to members of the Board of Directors: President, Tim Dupont; members, Jimmy LaSalle, Robin Roberts, Nell Colligan, Mike Johnson, Freddie Richard, Mary Willis, or secretary to the Board, Barbara Lou LeBlanc.

Grand Chenier honor roll is told

The Grand Chenier Elementary School honor roll for the year 1991-92, is as follows: (*Denotes banner roll. **Denotes banner roll with honors - all A's throughout the year.

First grade: Chad Broussard*, Jessica Dyson*, Amber East*, Ashley Kelley**, Tiffany Richard*, Travis Swire**, Alicia Mhire, Sabrina Miller, Anne-Louise Richard.

Second grade: Rebecca Dowd*, Patrick Jones**, Katie McKoin*, Robert Montie**, Jodi Landry*, Michael Boudreaux, Rica Canik, Stacy Jefferson.

Third grade: Sarah Richard*, Aaron Alverson, Stacie Booth, Tiffany Broussard, Jonathan Cogar, David Nunez, Justin Swire, Jameson Welch.

Fourth grade: Brandi Hebert**, Eddie Richard, Scarlett Roberts.

Fifth grade: Kris McKoin*, Tanya Montie*, Lacey Townsend*, Kristin Baccigalopi, Jeremy Lancaster, Joany Peshoff, Sara Roy, Bubba Richard.

Sixth grade: Dwayne Haynie, Wendy January, Kris Johnson, Corey Kelley, John Mark Montie, Casi Pinch, Toni Kay Nunez, Christy Theriot, Delayne Theriot, Kara Beth Theriot.

Seventh grade: Adam Coreil**, Benjamin Richard*, Heather Sturlese*, Susan Abshire, Jodi McCall.

Area students on McNeese honor roll

Honor roll students from the Grand Lake area who attended McNeese State University for the Spring 1992 semester were:

Straight A's: Rachel Manuel, Darian Poole and Michelle Snyder.

Honor Roll: Kristi Belanger, Kristi Dartez, Jonathan Fontenot, Kirk Fruge, Suzanne Greathouse, Mark Harrison, Angela Hebert, Angela Jones, Penny Mansco, Nena Menard, Cherie Myers, Jason Nunez, Amy Pool, Chad Primeaux, Michelle Primeaux, Melissa Reon, and Felisha Shultz.

Mitchells visit in Creole

Deana Mitchell and children, Lori and David, arrived in Creole from Germany on June 1, for a visit with her mother, Doris Dyson and brothers, Dennis and Doyle Taylor and families.

They will make their home in Tuscaloosa, Ala., within the next few days.

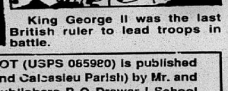

King George II was the last British ruler to lead troops in battle.

GAS APPLIANCE CO.

Butane Gas

FOR HOMES BEYOND THE GAS MAINS

Cooking - Water Heating
Refrigeration
Fast - Clean- Economical
Freezers and
Air Conditioners
Butane Gas Ranges
Water Heaters

Gas Appliance Company

1227 Ryan - Lake Charles
Phone: 439-4051

THE CAMERON PARISH PILOT (USPS 065920) is published for $14.28 per year (Cameron and Calcasieu Parish) by Mr. and Mrs. Jerry E. Wise, editors and publishers, P. O. Drawer J. School Street, Cameron, Louisiana 70631-8998. Second class postage paid at DeQuincy, Louisiana. POSTMASTER: Send address changes to THE CAMERON PARISH PILOT, P.O. Drawer J, Cameron, Louisiana 70631-8998.

CAMERON PARISH LEGAL NEWS

A Business report of current & credit information

Published weekly & mailed 1st Class to subscribers with up to date Cameron Parish information on Suits, Judgments, Oil & Gas Leases, Deeds, Leases, Charters, Mortgages, Chattels, Births, Probates, Wills, etc.

Call or write for sample copy or subscribe to:

LEGAL NEWS PUBLICATIONS BY THE DAILY DOCKET, LTD.

P. O. Box 4831, Lafayette, LA. 70502 (318) 237-4000

FISHING FOR A REEL DEAL?

Get hooked on the big bargains you'll find in the Classifieds

THE CAMERON PARISH PILOT
Come by Clipper Office Supply
Cameron, Louisiana
775-5645

NOTICES

HOUSE WASHING: June special! Commercial or residential. Any one story home, $99 or less. Cement, two story bid separate. Roofs. 11 years experience. Licensed. Call 598-4993, collect. 6/18p.

I WILL not be responsible for any debts other than my own.
6/18-7/2p /s/ Robert L. Scott

WEST BAY Peaches now available. Call before coming. Phone 634-7419. 5/14-7/16c.

BUSINESS OPPORTUNITY: Dress shop for sale in Cameron. Building and contents, call 775-5068. 4/9tfc.

CAMERON PILOT Classified Ad rates: One insertion, 25 words or less is $3.50 (each additional word is 10¢). Stop by our office, located in Clipper Office Supply, School St., Cameron, or mail your ad with payment to P. O. Box 995, DeQuincy, La. 70633. Deadline each week is Wednesday, 10 a.m.

BOATS FOR SALE

FOR SALE: 16 foot wooden fiberglass mud boat. 4 cylinder Ford with trailer. $1,500. Call (318) 893-5276. 6/18-25p.

CARD OF THANKS

CARD OF THANKS

On the recent illness of my Mama, Margie Dimas, I would like to thank all who gave flowers, plants, cards, money, gifts and food. I wish I could thank each of you individually. I would especially like to thank the people who were there for us, whether through phone calls or being there in person. I would mainly like to thank all of you for your special prayers. Without those prayers and the Good Lord above, I do not know what we would have done.

A very special thank you to my Daddy, my brothers and sisters, especially Theresa, and my husband Mark for looking after me during this time.

I pray that this little miracle I am carrying will know the meaning of special friends and family and will also know what a special Nana God has given him/her.

Christy Dimas Fitzhenry

CARD OF THANKS

The family of Mandy Michelle Taylor wishes to thank everyone for their kindness and concern during our recent loss - a special thank you to Bro. Wayman Culp for a very beautiful service and also to Mr. John Driscoll for special services that he was so kind to take care of for us.

We don't know how to thank Mrs. Tammy Gaspard, Mrs. Della Mallett, Miss Jo Ann Dyson and Mrs. Glenda Dyson, and their families for their tireless effort to help us.

We would also like to thank everyone who gave money to help us out.

We thank you all very much and may God bless each and every one of you.

Kim and Joey Taylor and all the rest of Mandy's family

CARD OF THANKS

We would like to express our deep gratitude to our friends and family during the loss of our loved one.

The prayers and support during Fred's illness soothed our hearts and gave us strength.

Thanks to all who gave the beautiful flowers and delicious food.

We would like to especially thank Father Mark Broussard and the staff at South Cameron Memorial Hospital and St. Patrick's Hospital.

Also, we would like to thank the choir and everyone responsible for making his wake and funeral so very special.

Sincerely, Mamie Richard, Glenn & Sandra Richard Edmond & Lou Richard Liz & Dave Ball

REAL ESTATE

LAND FOR sale: 5-1/2 acres behind Brown's Grocery. Pond on property. Call 318-625-8860. 6/18-7/9p.

REDUCED PRICE: 2400 sq. ft. home on 1/2 acre lot. Concrete drive. Three bedrooms, 2 baths, large kitchen and living areas. House on pilings. Located in Ridgecrest Subdivision. $50,000. Call 775-5929 after 5 p.m. 6/18-7/9p.

FOR SALE: One lot in town on Roux Street. Has trees on it - nice and shady. Can put trailer on it. Land and duplex apartment in town on School Street. For information call 775-5748 after 6:30 p.m. 6/18-25p.

LAND LIQUIDATION sale! 10 adjoining lots. Will sell together or separate. Priced to sell. All offers considered. Please call 542-4329. 6/18p.

REAL ESTATE: We have listings of lots, acreage and homes. If you are in the market, call Donald R. Criglow, Habco Realty, 318-775-2871. 1/16tfc.

MOBILE HOMES

92 CLEARANCE on all makes and models of travel trailers and motor homes - Pace Arrow, Southwind, Coronado, Allegro, Allegro Bay, American Eagle, Tioga, Prowler, Avion, Carri Lite, Eldorado, Dolphin, Falcon. Over 200 units in stock. Kite Bros. R V on Hwy 171 N in DeRidder. Mon - Fri, 8:00 a.m. - 5:30 p.m. and Sat, 8:00 a.m. - 1:00 p.m. Phone (318) 463-5564. 6/4tfc.

FOR RENT

GRAND CHENIER on the Mermentau River. 3 bedrooms, 2 baths. Central air and heat. Unfurnished. No pets. Deposit/Lease. Call 477-0624. 3/26tfc.

FOR SALE

FOR SALE: Alicia bermuda hay. Fertilized and herbicide applied. $1.50 per bale, $2.00 in barn. 582-6535. 6/18-25p.

FOR SALE: Shrimp selling mobile. Bath, kitchen, sleeping and walk-in freezer. Excellent condition. (409) 963-0598 after 7 p.m. 6/18p.

SINGER ZIG ZAG rental return. Open arm for cuffs and sleeves, mends, front drop-in bobbin, buttonholes, appliques, monograms, embroiders, overcasts, satin stitches, top stitches, designs. $79.33 cash or payments. For free home trial call 1-800-786-7213. 6/18c.

DON'T BUY anything... Until you've checked The Cameron Pilot Classified Section! Dodge traffic, crowds and tired feet. To place a classified ad go by Clipper Office Supply, School Street, Cameron, or mail your ad with payment to P. O. Box 995, DeQuincy, La. 70633. Classified Ad rates are one insertion, 25 words or less, $3.50 (each additional word is 10¢). Deadline is Wednesday, 10 a.m.

HELP WANTED

AMBITIOUS DEMONSTRATORS needed for Decor & More. Unique toys, gifts and decor items. No collecting or delivering. Excellent pay! Call 477-2540. Also booking parties. 6/11-7/2p.

GARAGE SALE

GARAGE SALE: 6 families. Toys, furniture, dishes, household appliances, books, clothes and lots of other stuff. Hwy 384, 2 houses east of Grand Lake School. Sat., June 20, 8:00 a.m. til. 598-2482. 6/18p.

GARAGE SALE: 3 family garage sale. June 22-23. Down Cameron Health Unit road. Lots of stuff. 542-4626. 6/18p.

— JOB ADVERTISEMENT —

The Cameron Parish School Board is accepting applications for the position of school bus driver for the special education bus in the Hackberry area.

In order to qualify for the position you must meet the following qualifications:

1. Application blank on file in Central Office.

2. Certification requirements by the Bureau of Transportation of the State Department of Education. Physical examination, in-service training, psychophysical and preservice training.

3. Must be a certified substitute driver.

Contact: Roger Richard, Cameron Parish School Board, P.O. Box W, Cameron, La. 70631. Phone: 775-5934.

The deadline for submitting applications and scheduling interviews will be July 8, 1992 at 10:00 a.m.

RUN: June 11, 18, 25 (J-26)

Sales & Service — New & Used
We Service All Makes & Models
In Lake Charles
Shetler Lincoln-Mercury
478-1720 3201 Hwy. 14

— NOTICE —

The Cameron Parish School Board will meet in Special Session on Tuesday, June 30, 1992 at 10:00 a.m. in the School Board Office to approve the final budget revision for this fiscal year.

RUN: June 18, 25, 1992 (JE 36)

COMMISSIONER OF ELECTION RECERTIFICATION AND SEMI-ANNUAL COURSE OF INSTRUCTION

According to Debbie B. Theriot, Clerk of Court, all Commissioners-in-Charge and Commissioners must become recertified under the new term of the Clerk. The new term of the Clerk of Court is July 1, 1992 through June 30, 1996. The recertification and course of instruction will be held on WEDNESDAY, JULY 1, 1992 AT 5:30 P.M. IN CAMERON AT THE VOTING MACHINES WAREHOUSE, AND ON THURSDAY, JULY 2, 1992 IN KLONDIKE AT 5:30 P.M. AT THE COMMUNITY CENTER.

Anyone who wishes to become a new commissioner of elections may also certify on these two dates. Any questions regarding the course, qualifications or recertification should be directed to the Clerk of Court Office at 775-5316, Mon.-Fri., 8:30-4:30.

The above notification all done in accordance with the Louisiana election code.

RUN: June 18 & 25 (JE 37)

JACK HEBERT'S ALLSTAR Pontiac GMC Truck, Inc.
HWY. 90 SULPHUR 527-6391
Your Explorer and Auto Farm Dealer

1992 GMC Safari Passenger Van

High back front bucket seats, A/C, 4.3 V6 engine, auto, AM/FM cassette, cruise & tilt.



$14,997 After $500 Rebate + TT&L Stk. #3112

1992 GMC Extended Cab Truck

Stock #T22-2 Air conditioning, tilt, cruise, AM/FM/cassette

$13,997

After $500 Rebate Plus TT&L



U.S. Armed Forces Personnel Only Special $600.00 Down Payment Given By General Motors.

Up to $600.00 cash down for U.S. Armed Forces Personnel furnished by Pontiac and GMC Trucks with your $600 cash down, in addition to All Star low prices and all factory rebates with GMAC financing

1991 SONOMA CLUB COUPE



$10,997 plus TT&L

High back bucket seats, A/C, V-6, Radio, Cassette, Tilt, SLS Sports Equipment, $1,000 Rebate.

Stk. No. T421-1

1992 GMC 1/2 TON PICKUP

Long Wheel Base, Air Conditioning and much more.

Stock No. T281-2



$10,999

After $400 Rebate

Cameron Outdoors

By Loston McEvers

FISHING BILLS

I'm sure our area sports fishermen have been keeping up with some of the fishing bills being brought before the legislature this session.

One bill, #449 which would have taken the 12 inch length size limit on speckle trout away and let anglers catch any length size was killed and dead for the session.

The Gulf Coast Conservation Association and the La. Wildlife and Fisheries had biological data stating a 15 percent kill three years ago for the hard freeze, which meant 4 percent less spawned and hurting the speckle trout population. Also the commercial pressure put on the trout, has brought reduced population.

It seems now that spawning is trying to pick up. We'll see more small fish in our speckle trout species than we'll see large ones.

In another bill, #411, giving commercial status on red fish, bass and white perch in farm ponds, like catfish, was also defeated. That is good news. What would have happened is two things. One, these farm ponds would have had people taking bass and perch out of Toledo Bend and other lakes throughout our state and getting them in these ponds, especially large fish and of course they would have ended up being sold. Also, second, many smuggled fish from the wild would have entered the fish markets. This again would have been hard to stop.

WATERWAY TRASH

One of the most talked about things in our country and abroad is all the trash in our waterways. Tons and tons of trash are washing up on our beaches, East Coast, West Coast, the Gulf of Mexico, all over. Cans, bottles, plastic containers, light bulbs, rope, piling and woods, tires, needles, syringes, diapers, fishing lines, six pack ringers, paper cups, oil cans and drums, even cigarette butts. Where is it coming from? From you and I, oil rigs, ships, commercial and sports fishermen, from rivers inland and then out to sea.

Take a good look around and see if you like what you see. If you do, don't go near the water, if you don't like it. Let's all try and carry our trash to shore and stop throwing it overboard.

AREA FISHING

Freshwater fishing in our area is holding its own. Bass fishing is good as well as white perch and bream. Lots of the waters are muddy because of all of the rain lately. I find lots of the bass are moving to the deep canals. There have been some nice bass caught in the deep canals and the deeper ponds. With all this hot weather they'll move more and move into the deeper water. Right now there is plenty of water with all the thunderstorms in our area, and water coming down from above.

Saltwater fishing is holding its own, however lots of muddy water inland makes it a little harder fishing. Also, dodging the thunderstorms is a must, 'cause if you get caught in one, you could be in trouble.

ANOTHER RECORD BASS

Back in 1989, a state record bass was posted and it had been 17 years breaking that old record. Now in just four years, Larry LeJeune's 12.87 pound bass may be out or eliminated from the La. state record top ten bass. Just two months ago we saw the last record broken with a 14.60 pound bass caught at Caney Lake.

A young angler fishing University Lake, near the LSU campus in Baton Rouge, seems to have the new state record bass, a 15.38 pounder, measuring 26 inches long and 22 inch girth. A big one you say, well, I guess. They seem to be Florida bass taken on a Tequilla Sunrise worm. What a fish.

Biologists know of at least six bass taken out of University Lake and the City Park Lake of over 9 pounds.

They still believe one 16 pounds or larger will come out of False River.

TALK AROUND

It seems the Senate approved a bill that would require commercial fishermen to immediately return to the water any redfish accidentally caught without injury to the fish. Commercial fishing of redfish is illegal.

The Senate Natural Resources Committee unanimously approved the measure by Rep. Randy Roach. It now goes to the full Senate.

The committee also passed a bill that would allow wildlife officials to issue a license that's good for all types of hunting and fishing. Prices would be the same as buying one at a time. Again, it has to be approved by the full Senate.

We in Louisiana and Texas ae expected to be among a dozen states to try and reinstate a nine day teal season.

The population of blue-winged teal is good and back to normal and if this year's hatch was good, I think we could see our September teal season return. It's been stopped since 1987. This would really be a great day for hunters. I know I really miss the early 9 day teal season. The blue winged teals are really just passing through and going further south and we really don't see many blue wing teals in our regular duck season.

FEEDING PERIODS

Friday, June 19 - Best, 2:57 a.m. and 3:22 p.m.; good, 9:07 a.m. and 9:37 p.m.

Saturday, June 20 - Best, 3:47 a.m. and 4:07 p.m.; good, 9:57 a.m. and 10:22 p.m.

Sunday, June 21 - Best, 4:47 a.m. and 4:52 p.m.; good, 10:47 a.m. and 11:07 p.m.

Jurors appoint board members

Several board appointments were considered by the Cameron Parish Police Jurors at their June meeting.

Reappointed to new terms were Nick Garber and David Griffith, Waterworks Dist. 10; James Lowery, Drainage Dist. 9; and Jimmy LaSalle, Cameron Recreation Dist. 6.

Ernest Vincent was named to fill a vacancy on Mosquito Abatement Dist. 1.

A vacancy caused by the retirement of Claude Devall from Drainage Dist. 9 will be filled at a later date.

Boy Scouts help seniors bingo

Boy Scouts Troop 78 of Hackberry, recently conducted a food drive to benefit the Hackberry Senior bingo games held each Tuesday at 9:30 a.m. at the Multi-Purpose Building.

The troop, led by Lancey Silver, presented eight boxes of staple groceries to the seniors as a part of Lancey's Eagle Scout project. The groceries will be used as prizes.

Those who assisted Lancey were Cody Fenetz, Luke Soirez, Robert Bradley and Matt Devall. The young men called bingo games for the group after making the presentation. The troop leader is Joe Devall.

Liquor permits

Several liquor permits were approved by the Cameron parish police jury at the June meeting.

Regular permits were OKed for Donald Wohlert, Beach Front Cafe, Holly Beach; Pamela LaFleur, Marshalnd Motel & Grill, Hackberry; and Christina Robicheaux, Herk's, Holly Beach.

A Sunday liquor permit was

Tournament to be held Saturday

By JOE MUELLER

The Rec Plex in Cameron will be a busy place this Saturday, June 20, as 18 adult teams will play a softball tournament.

The tournament will have five Sheriff Department teams and 13 other teams from the area entered.

The first game will get underway at 9 a.m. and the championship game will be played Saturday night.

Other things coming up are the Mullett Head Softball Tournament, to be held on the Fourth of July. Also, the state girls softball tournament will be held in Moss Bluff and some Cameron Parish teams will enter. More details on the above two items will be forthcoming in next week's paper.

If anyone has news of area teams or individuals participating in games or activities that needs reporting, call the particulars to Joe Mueller at 318-786-2030, or to the Cameron Parish Pilot office at 1-800-256-7323.

Nunez reunion to be held July 11

The descendants of Rudolph and Victoria Dupre Nunez will hold a family reunion Sat., July 11, between 10 a.m. and 4 p.m., at the Fireman's Center in Sweetlake.

Bring a covered dish and the drinks of your choice. There will be a $5 fee per family to help pay for expenses.

For more information call Frances Miller at 477-7015 or Jeanette Poole at 598-2010.

Hackberry Jr. 4-H club meets May 4

The Hackberry Jr. 4-H Club met May 4. The meeting was called to order by Cody Fenetz. Daniele Delcambre presented a swine project talk.

Special reports were presented by the following: Record book results for 4th and 5th graders by Keisha Addison, record book results for 6th graders by Jamie Brown, record book results for 7th and 8th graders by Trisha Silver, Achievement Day results for Arts and Crafts by Lacye Nolan, Clothing by Mary Devall, Photography by Cody Fenetz, Collections by Lori Sanders, test results by Carissa Devall, Demonstrations by James Welch, Poster Contest and High Point by Shannon LaBove, District Egg and Poultry Cookery by Lancey Silver and workshops for Achievement Day by Julia Sanders.

Mrs. Roxanne announced that a approved for the Hackberry Booster Club for July 5 at the Hackberry Multi-Purpose building during the Marshland Festival.



Cameron Elementary Most Improved

Cameron Elementary School held their Most Improved Student award ceremony in the school auditorium Thursday, May 21. The Most Improved Students are as follows:

Kindergarten A, John Henry; Kindergarten B, Jared Morales.

1-A, Jonnisha January; 1-B, Marty LeBlanc, Joshua Walker.

2-A, Jamie Andrews; 2-B, Jedediah Higginbotham; 2-C, Alicia Dyson, Jerika Choate.

3-A, Kelley Gray; 3-B, Wendy LeBlanc, Phillip Schwark.

4-A, Misty Mallett, Angela Themis; 4-B, Franklin Olivier, Amanda Manning.

5-A, Jenny Burleigh, David Clement; 5-B, Brooke Arrant, Jonathon Boullion.

6-A, Kenneth DeBarge; 6-B, Casey Theriot, Dwayne Fountain.

7-A, Mike Skipper, Michael Gray; Special Ed, Qutisha Williams, Jennifer Arceneaux.



Cameron Elementary Most Outstanding

Cameron Elementary School held their Most Outstanding award ceremony in the school auditorium on Thursday, May 21. Most Outstanding students were as follows:

Kindergarten A, Mikey Bercier, Tara LeBlanc; Kindergarten B, John Theriot, Dane Desonier.

1-A, Chelsi Styron, Krystal Williams; 1-B, Lindsay Willis, Chelsie Clark.

2-A, Chris Dupont, Tess Dimas; 2-B, Samantha Trahan, Tomas

skating and pizza party for members turning in a record book would be held May 9.

Mr. Barrett presented Daniel Delcambre with the State Award of Excellence. Daniele Delcambre and Heather Spicer were presented trophies they won for second place High Point Girl at Achivement Day.

He passed out certificates to 28 members who placed with their record books.

Reporter, Trisha Silver Johnston; 2-C, Lynn Nguyen, Beau Mallett.

3-A, Brandi Arrant; 3-B, Brooke Willis, Joshua Picou.

4-A, Tracie Weldon, Adam Henry; 4-B, Amy Dyson, Donald January.

5-A, Ryan Billings, Bronwen LaLande; 5-B, Talesha Pugh, Alyssa Sellers.

6-A, Amy Racca; 6-B, Tara LaBove, Shannon LaBove.

7-A, Renesha Fountain, Jeremy Furs.

SW La. Senior Olympics in Sept.

The 1992 Southwest Louisiana Senior Olympic Games will be held Friday and Saturday, Sept. 11 and 12, at McNeese State University. Individuals 55 years of age or older may take part in the olympics.

The sporting events which will be held are basketball free throw, washer pitch, bait casting, shuffleboard, table tennis, tennis, swimming, walk-a-thon, track, guess-a-walk, billiards, horseshoes, football throw, frisbee throw, softball throw, archery, and golf.

Registration fee is $8. For more information call 474-5050.

Solina served on travel committee

Puddy Solina of the Cajun Riviera Festival in Holly Beach attended the Louisiana Travel Promotion Association's committee meetings June 10 and 11 in Covington. She served on the Marketing Committee.

Some 785 Louisiana travel industry leaders from across the state attended the planning session hosted by the St. Tammany Parish Tourist and Convention Commission. She also represented the area at a Global Wildlife Safari and dinner at Benedict's Restaurant in Mandeville.

ARE YOU EARNING

6.7%*

(Tax Deferred)

ON YOUR

IRA's/CD's

Wilson LeJeune, Jr., LUTCF
Agency Manager
Off Hwy. 27 - Creole
542-4807

"Issued By Southern Farm Bureau Life Insurance Company, Jackson, Mississippi"

*Current interest rate, subject to change

CAMERON PARISH/ FARM BUREAU

FARM BUREAU INSURANCE

PLAY LOUISIANA LOTTERY AT CANIK'S HARDWARE AND GET A SECOND CHANCE!! WE'LL INCREASE YOUR CHANCES!

with: 2nd Chance Drawing & Unscratched Ticket Drawing.

Unscratched Ticket Drawing Rules:

1. You have to have an unscratched ticket which was purchased at Canik Hardware.
2. You have to attach name, address and phone number on unscratched ticket.
3. You do not have to be present to win.
4. You must be 18 years of age or older.
5. Winners will be posted in store.
6. Drawings every Monday at 11 a.m.
7. Winner wins all UNSCRATCHED tickets in box.

2nd Chance Drawing Rules:

1. You have to have a non-winning ticket which was purchased at Canik Hardware.
2. You have to write your name, address and phone number on ticket.
3. You do not have to be present to win.
4. You must be 18 years of age or older.
5. Winners will be posted in store.
6. Drawings every Monday and Thursday at 11 a.m.
7. Prizes each week will vary.

WIN A LOTTERY T-SHIRT! (While Supplies Last)

HOW LUCKY CAN YOU GET!!!

Garden Sale

Best Prices of the Season

Pistol Grip WATER NOZZLE Reg.'4.99 Now $3.49

Multi-Pattern SPRINKLER Reg.'6.99 Now $4.89

HURRY! While Supplies Last.

Metal 3-way WATERING CAN Reg.'18.99 Now $9.99

3 PLANTERS w/saucers Reg.'1.99 Now 99¢

Garden Pruners Reg.'9.99 Now $6.89

Grass B-300's Shears Reg.'10.99 Now $7.99

CANIK'S HARDWARE

7X Square • Oak Grove • 542-4882

MasterCard/Visa/Am. Express

Camel n Pilot

CAMERON
LA. 70631

35¢

Cameron -- The Outdoors Parish

June 25, 1992

36th Year--No. 4



MSGR. M. J. BERNARD is shown with Lazine Kershaw trying to unlock some handcuffs placed on the priest during a mock "arrest" at a reception honoring him on the 40th anniversary of his ordination. (Photo by Geneva Griffith.)

Bernard honored on anniversary

By GENEVA GRIFFITH

Msgr. M. J. Bernard, pastor of the Sacred Heart Catholic Parish, Creole, was honored Saturday after the 5 p.m. Mass in the Life center of Sacred Heart Church.

Sacred Heart Parish is composed of Sacred Heart Church and St. Rose of Lima Church.

Preaching for the Mass was Deacon W. E. Wagner, Jr., of the Diocese of Lake Charles in celebration of Msgr. Bernard's 40th anniversary of his ordination as a priest and his 20 years of service to the Creole parish.

A covered dish supper served after the Mass was followed by a program with testimonials from parishioners.

Joe Soileau was master of ceremonies.

It was noted that the first wedding Msgr. Bernard performed after coming to the parish was that of Brenda Bonsall and Jeffrey Boudreaux, who were present; and the first babies baptized by him were Jill Boudreaux and Lane Bonsall, who were also on hand.

Adam Hebert had Msgr. Bernard join him in a prayer for priests.

Elton Bonsall, Sr., a member of the parish council outlined the improvements that have been made to the church complex in the last 20 years under the leadership of Msgr. Bernard.

E. J. Gaspard then announced that the Parish Council had voted to name the Life Center after Msgr. Bernard and had sent a letter to Bishop Jude Spreyer to that effect.

Deacon Wagner read a letter from Bishop Spreyer congratulating Msgr. Bernard on his 40th anniversary and extending his personal concurrence with the church council on naming the Life Center after Msgr. Bernard.

At that time "Batman and Robin" came running in and announced that a Creole mystery had just been solved. It seems that a rare, almost extinct bird had been run over on the road and upon checking the license plate against the Sheriff's office computer, it had been matched with the name of Murphy J. Bernard.

Batman then called on two Cameron Parish uniformed deputies who happened to be in attendance to "arrest" Msgr. Bernard, which they promptly did, handcuffing him in the process.

After Msgr. Bernard's plea of innocence, saying the bird had flown into his car while passing through the marsh, the deputies thought better of the arrest, then discovered they had lost the key and would have to take Msgr. Bernard to Grand Chenier to get Deputy Darryl East to unlock the handcuffs.

Lazime Kershaw saved the day when he jumped up and said he had found a key that he didn't know what it belonged to, and after a few anxious moments and struggling between him and Msgr. Bernard, managed to unlock the cuffs.

The evening ended with a round of applause for the evening, and for Eddie Joe and Tammie Conner for presenting the skit.

Co-chairmen of the event were Nelvia Murphy and Alice LaBove, with the help of the Catholic Daughters of the church.

Writer will spend 2 wks. in parish

Travel author Peter Jenkins of Tennessee pulled into Cameron last Thursday aboard a small boat along with his two sons on a lengthy trip along the Gulf Coast. He plans to write a book about his experiences at a later date.

Jenkins was greeted in Cameron by Ed Kelley, Bill Turnbull, Rodney Guilbeau and others representing the Cameron Parish Tourist Commission and Chamber of Commerce.

He also renewed his friendship with Charlie Hebert with whom he had become acquainted about 15 years ago when Jenkins and his wife walked across America and wrote a book about their experiences. At that time they visited in the Sweetlake area.

Jenkins made arrangements to store his boat here a week while he returned to Tennessee with his wife who had come down by car to get him and the boys.

Kelley said that Jenkins plans to return to Cameron in about a week and will spend two weeks here exploring the unique natural attractions of the Parish.

Turnbull plans to take Jenkins to some of the scenic areas in the eastern side of the parish and Langford Peavy, Tourist Commission chairman, will assist him in his exploration of the western part of the parish.

Pecan Island project has been completed

Secretary Jack McClanahan of the Louisiana Department of Natural Resources, Senator Cecil Picard, Senator Oswald Decuir, Rep. Sam Theriot and Rep. Theodore M. Haik have announced the completion and subsequent operation of the Pecan Island Freshwater Introduction Project in Vermilion Parish.

The project is located one mile west of Pecan Island High School and runs from the approximate vicinity of the Rockefeller Refuge Camp to Freshwater Bayou. Contractor for the project, with an estimated cost of $487,000 was Port Aggregates of Jennings.

The objective of the project is to introduce freshwater from White Lake into the marshes south of La. Highway 82. Over 38,000 acres of marshlands in this area have been devastated by saltwater intrusion from the Gulf of Mexico. Two structures, each consisting of 48-inch pipes equipped with gates, will divert freshwater sediments and nutrients through existing oil and gas access canals, thereby reducing salinities and increasing biological diversity.

Aerial photography of the project area will be flown in the fall of 1992 followed by interpretation to delineate vegetative zones. Monitoring is essential to optimize project operation and to maximize beneficial returns to the state on its investment.

The Office of Coastal Restoration and Management within the Department of Natural Resources strives to slow the erosion process of valuable wetlands in the Louisiana coastal zone. The completion of the Pecan Island Freshwater Introduction Project is a significant step taken to reduce coastal erosion in the southwestern part of the state.

Festivities told

Fun Day set at G. Chenier

The Grand Chenier American Legion Post will hold a Fun Day Saturday, July 4 at the Grand Chenier Park on the Mermentau River.

A freshwater fishing tournament will be held with registration set from 4 to 7 a.m. and the weigh-in at 5 p.m.

Boat races are at 10 a.m., lunch at 11 a.m., a beauty pageant at 1 p.m. and dancing from 3 to 7 p.m. There also will be games for children.

The Fun Day will replace the Cameron Parish Fishing Rodeo that has been held at the park on the July 4th weekend for the past few years.

Marshland Fest. set at H'berry

The third annual Marshland Festival will be held in and around the Hackberry Recreation Center July 4 weekend, with festivities to be held Friday through Sunday of that weekend.

The festival will feature dances Saturday and Sunday nights featuring Davis Daniel, Country Music Review and Eddie Raven, with a special guest appearance by Norman Wade.

The festival kicks off at 8:45 a.m. with the first annual Hackberry Booster Club Marshland Golf Tournament at Frasch Park in Sulphur.

The Saturday and Sunday events start at 10 a.m.

There will be exhibits in the Recreation Center of decoy carving by Boo Bonvillion, taxidermy by Steve German, artists Sherry Hodges and Bobbie Hebert, Faulk's Lures by John Faulk, fur and alligator display by Fats Dupont and Charlie Pettiefer, and Hobbies in Motion by Kurt Buckert.

The gate tickets are $5 for adults; $1 for children from 5-14, and children under 5 are admitted free.

David Hinton is chairman of the event; Todd Willis is in charge of publicity; Bobby Hewitt, golf tournament; Tammy Welch, pageant; Puddy Solina, crab cookoff; James Lowery and James Stahl, exhibits; and Kyle Swoope, crab trap.

LA. TRAPPERS & ALLIGATOR HUNTERS ASSOC.

State convention set in Cameron Saturday

By GENEVA GRIFFITH

Promotion of the alligator industry in Louisiana will be discussed here when the Louisiana Trappers and Alligator Hunters Association hold their state convention Saturday, June 27, at 9 a.m. at the Cameron Recreation Building.

The American alligator promotions in Japan are part of a cooperative effort of Louisiana and Florida on behalf of the trappers, farmers and landowners of these states.

Together they produce half the classic skin production in the world and believe that Japan is the most important international market for products.

In an effort to expand both friendship and opportunities, the American alligator industry has worked closely with the All Japan Association of Reptile Skins and Leather Industries to organize these promotions.

Through the display of a rare white alligator in Japan public awareness of the American Alligator is increased and an opportunity is provided to tell the unique alligator story.

Almost 200 farmers, 2,000 trappers and 4 million acres of wetlands are involved in the management of the American Alligator.

Legend says when a white alligator is found it will bring good luck and prosperity to anyone who looks upon it.

In honor of the white alligator's first international trip to Japan, he has been nicknamed Lucky. Lucky is a very rare leucistic American alligator, which means it is an albino with pigmented eyes.

Lucky's eyes are blue, and he was discovered in 1987 and is now 5 years old and almost 6 feet in length.

It was during the annual collection of alligator eggs for Louisiana farms that a whole pod of white alligators was found.

Because of the alligator ranching program the alligators were discovered and saved. There has never been an adult white alligator seen in the wild because they are easily spotted by predators when young.



"LUCKY," AN UNUSUAL white alligator was recently put on display in Japan to advertise the Louisiana alligator industry. Alligator hunters from around the state will meet in Cameron Saturday.

CONVENTION EVENTS

Some of the guest speakers will be Rich Faler, a nationally known writer with the Fur, Fish and Game magazine; Ted Joanen, expert on alligtors, will speak on the alligator industry; and Greg Linscomb, who will speak on the fur industry.

There will be skinning, trap setting and trap shooting contests.

There will also be a number of commercial exhibitors.

There will also be alligator exhibits and others from the Louisiana Fur Council.

Trappers and hunters from all over the state are expected to attend.

Butterflies to be counted here

The Baton Rouge Audubon Society will participate in the Xerces Society's Fourth of July Butterfly Count at two sites in the state.

One site is the Global Wildlife Center at Folsom on Saturday, July 11 and the second is at the society's migratory bird sanctuary near Peveto Beach in Cameron parish on Saturday, July 18.

The Xerces Society was named after the Xerces Blue, the first butterfly species in the United States to become extinct (in 1943 in the San Francisco region.)

During the butterfly count, all butterflies found within a 15 miles radius of the site will be counted with the information forwarded to the Xerces Society.

Anyone interested in participating in the count may contact Dr. Gary N. Ross at 504-927-8179 in Baton Rouge.

Crab Cookoff set 4th

By GENEVA GRIFFITH

The third annual Great American Crab Cookoff will be held at the Marshland Festival Saturday, July 4, at 10 a.m. at the Hackberry Recreation Center.

The entries may be mailed to Puddy Solina. She may be contacted for more information at 762-4478.

The rules are:

1. Only blue crabs or blue crab meat may be used.
2. Entrant must furnish his/her own cooking apparatus.
3. If the recipe requires roux, the roux may be made in advance.
4. If a recipe requires rice, the rice may be cooked in advance.
5. Any ingredient may be used, as long as crab is the main ingredient.
6. Entrant must furnish tasting bowls for judges.
7. Good sportsman is a must.
8. Pre-entry fee is $25 and entry on the day of the festival event will be $30.
9. An entrant may enter as many dishes as he or she would like, providing a fee is paid for each dish.
10. Prize money will be prorated according to the number of contestants.
11. Crabs may be prepared any way an entrant wishes.

Tom Place is Lion of Year

By GENEVA GRIFFITH

Tom Place, manager of Cameron's Zapata-Haynie plant, was named "Lion of the Year" at the 37th annual awards program of the Cameron Lions Club held last week at the VFW hall in Cameron.

He was presented a plaque by last year's winner, Greg Wicke.

Wicke cited Place for his contributions to the community since he moved to Cameron Parish, including serving as president of the Lions Club this past year.

Bill Morris served as master of ceremonies.

Ed Kelley, past District Governor of the Lions, presented the following awards to members: perfect attendance for the past year: Charles F. Hebert, a charter member; E. J. Dronet, Ed Kelley, and W. J. "Bill" Turnbull.

Membership Key awards: Eddie Joe Conner, Charles Terry Hebert, and Joseph Soileau.

The following received chevrons: Leslie R. Richard, 45 years; Joseph Braxton Blake, 30 years; John Paul Crain, 20 years; Warner D. Daigle, James S. Henry, Jr. and Richard M. Sturlese, 15 years; and William O. Morris, 10 years.

Kelley also outlined the club accomplishments this past year, such as furnishing eyeglasses for needy persons, donation to the Boy Scouts, awarding four citizenship plaques to seniors at high schools, a $2,000 scholarship, annual L.S.U. 4-H foundation donation, Children's Christmas Candy program, K.C. Christmas food fun, La. Lions Eye Foundation donation, La. Lions League for Crippled Children, World Services for the blind, Leader Dog school donation, South Cameron football program, hosted state glaucoma unit for glaucoma testing for 59 people, sent two patients to the eye foundation for surgery, sent one child to Crippled Children's Camp, arranged to take care of children's eye problems for Community Action Agency and Head Start program, and a member of the Adopt-A-Road program.

Tom Place presented Kelley with a leather briefcase for his work for the Lions Club this past year and his help to Place.

Glen Bonin, Past District Governor of Lions installed the club officers to serve the coming year: John Michael Johnson, president; W. J. Turnbull, 1st vice president; Richard Greg Wicke, 2nd vice president; Edwin A. Kelley, secretary-treasurer; Allen Joseph Moreau, Lion Tamer; M. J. (Toby) Bourgeois, Tailtwister; J. Berton Daigle, Charles F. Hebert and George LeBoeuf, 1 year board members; E. J. Dronet, Paul E. Berkey, and Robert G. Primeaux, 2 year board members; Thomas W. Place, Immediate Past President; Paul Carter, one year membership chairman; John C. (Pete) Duhon, two year membership chairman; and James Colligan, three year membership chairman.

Roy Rafferty was presented as a new member of the club, along with his sponsor, Baron Thomas.

Larona Weber, service coordinator for the newly formed Cameron Long Distance Company, explained that the new company is totally separate from Cameron Telephone Co., but is a subsidiary of Cameron Communications and is a new phase of "Equal Access".

Weber pointed out that the new

Cont. on page 2



TOM PLACE, right, is presented with the Lion of the Year award by Greg Wicke, last year's recipient, at the annual Cameron Lions Club award night. (Photo by Geneva Griffith.)

LEGAL NOTICES

NOTICE OF A SPECIAL ELECTION

Pursuant to the provisions of a resolution adopted by the Board of Commissioners of Recreation District No. Six, Cameron Parish, Louisiana, the governing authority of the District, on January 22, 1992, NOTICE IS HEREBY GIVEN that a special election will be held in Recreation District No. Six, Cameron Parish, Louisiana, on Saturday, July 18, 1992, and that at said election there will be submitted to all registered voters of said Parish qualified and entitled to vote at the said election under the Constitution and laws of the State of Louisiana and the Constitution and laws of the United States, the following Proposition, to-wit:

PROPOSITION

SHALL RECREATION DISTRICT NO. SIX OF THE PARISH OF CAMERON, BE AUTHORIZED TO LEVY A RENEWAL TAX OF FIVE (5.00) MILLS ON THE DOLLAR OF ASSESSED VALUATION ON ALL PROPERTY SUBJECT TO TAXATION IN SAID DISTRICT, FOR A PERIOD OF TEN (10) YEARS, COMMENCING WITH THE YEAR 1993, FOR THE PURPOSE OF OPERATING AND MAINTAINING SAID DISTRICT'S RECREATION FACILITIES WITHIN AND FOR SAID DISTRICT?

NOTICE IS HEREBY FURTHER GIVEN that said special election will be held at the polling places set forth below, all situated within Recreation District No. Six, Cameron Parish, Louisiana, which polls will open at six o'clock (6:00) a.m. and close at eight o'clock (8:00) p.m., in compliance with the provisions of Section 541 of Title 18 of the Louisiana Revised Statutes of 1950, as amended (R.S. 18:541):

ELECTION DISTRICT ONE PRECINCT ONE

POLLING PLACE - JOHNSON BAYOU COMMUNITY CENTER, JOHNSON BAYU, LOUISIANA.

ELECTION DISTRICT ONE PRECINCT TWO

POLLING PLACE - CAMERON PARISH POLICE JURY ANNEX BUILDING, CAMERON, LOUISIANA.

ELECTION DISTRICT FIVE PRECINCT ONE

POLLING PLACE- V F W HALL, CAMERON, LOUISIANA.

NOTICE IS HEREBY FURTHER GIVEN that the said special election will be held in accordance with the provisions of the Louisiana Election Code (Title 18 of the Louisiana Revised Statutes), including Chapter 6-A thereof, and other constitutional and statutory authority supplemental thereto. Such officers appointed to hold the said election, and such substitutes therefor as are selected and designated in compliance with law, will make due returns thereof to the Clerk of Court of Cameron Parish and to the Board of Commissioners of Recreation District No. Six, Cameron Parish, Louisiana, the governing authority of said District.

NOTICE IS HEREBY FURTHER GIVEN that the commissioners-in-charge duly certified by the Clerk of Court of Cameron Parish and selected by the Parish Board of Election Supervisors as provided for in R.S. 18:433, as amended, are hereby designated as the commissioners-in-charge to serve at the polling places designated in the election herein called. The commissioners of election and alternate commissioners of election shall be appointed by the Cameron Parish Clerk of Court, in accordance with R.S. 18:1286, as amended. In the event the election herein called is held at the same time as the election of public officials the commissioners and alternate commissioners shall be those commissioners and alternate commissioners selected for the election of public officials, in accordance with R.S. 18:1286, as amended.

NOTICE IS HEREBY FURTHER GIVEN that the Board of Commissioners of Recreation District No. Six, Cameron Parish, Louisiana, the governing authority of said District, will meet at its regular meeting place, the Recreation District No. Six Recreation Center, Cameron, Louisiana, on Wednesday the 22nd day of July, 1992, at 6:00 P.M., and then and there, in open and public session, proceed to examine and canvass the returns as certified by the Clerk of Court of Cameron Parish, Louisiana, and declare the result of the said special election.

All registered voters of Recreation District No. Six, Cameron Parish, Louisiana are entitled to vote at said special election and voting machines will be used in the conduct of the election.

THUS DONE AND SIGNED on this, the 22nd day of January, 1992.

APPROVED:

/s/ TIMOTHY DUPONT, CHAIRMAN
RECREATION DISTRICT NO. SIX

ATTEST:

/s/ BARBARA LOU LEBLANC, SEC.

RUN: May 21, 28, June 4, 11, 18, 25, July 2, 9, 16

NOTICE OF SPECIAL ELECTION

Pursuant to the provisions of a resolution adopted by the Board of Commissioners of the Cameron Parish Communications District, State of Louisiana, (the "District"), governing authority of said District, on May 4, 1992, notice is hereby given that a special election will be held in the District on Saturday, July 18, 1992, and that at the said election there will be submitted to all registered voters of the District qualified and entitled to vote at the said election under the Constitution and laws of the State of Louisiana and the Constitution and laws of the United States, the following proposition, to-wit:

PROPOSITION NO. 1

"Shall Cameron Parish Communications District (the "District") be authorized to levy an emergency telephone service charge not to exceed five percent (5%) of the tariff rate for local telephone service supplied within the District, for the purpose of establishing, maintaining and operating an enhanced 911 emergency telephone system. Service charge to be levied from such effective date as may be established by the Cameron Parish Communications district, provided that if the proceeds generated by said service charge exceed the amount necessary to fund the District, the service charge shall be suspended or shall be reduced to an amount adequate to fund the District, all as provided by Chapter 31 Title 33, of Louisiana Revised Statutes of 1950, as amended (R.S. 33:9101--33:9106)?"

That the said special election will be held at the following polling places, which are all of the regular voting precincts in the District, and the election officials appointed to serve at the following places in the District of 1950 (L.R.S. 18:1286) shall be and are hereby appointed to serve as the election officials for this special election:

POLLING PLACES FOR
CAMERON PARISH
ELECTION DISTRICT 1 PRECINCT 1

POLLING PLACE - JOHNSON BAYOU COMMUNITY CENTER, JOHNSON BAYOU, LOUISIANA.

ELECTION DISTRICT 1 PRECINCT 2

POLLING PLACE - CAMERON PARISH POLICE JURY ANNEX BUILDING, CAMERON, LOUISIANA.

ELECTION DISTRICT 2 PRECINCT 1

POLLING PLACE - HACKBERRY RECREATION CENTER, HACKBERRY, LOUISIANA.

ELECTION DISTRICT 3 PRECINCT 1

POLLING PLACE - RECREATION DISTRICT NO. 5 RECREATION CENTER, GRAND LAKE, LOUISIANA.

ELECTION DISTRICT 3 PRECINCT 2

POLLING PLACE - RECREATION DISTRICT NO. 5 RECREATION CENTER, GRAND LAKE, LOUISIANA.

ELECTION DISTRICT 4 PRECINCT 1

POLLING PLACE - GRAND CHENIER FIRE STATION, GRAND CHENIER, LOUISIANA.

ELECTION DISTRICT 4 PRECINCT 2

POLLING PLACE - AMERICAN LEGION HALL, GRAND CHENIER, LOUISIANA.

ELECTION DISTRICT 4 PRECINCT 3

POLLING PLACE - FIRE STATION IN EAST CREOLE, MURIA, EAST CREOLE, LOUISIANA.

ELECTION DISTRICT 4 PRECINCT 4

POLLING PLACE - KLONDIKE COMMUNITY CENTER, KLONDIKE, LOUISIANA.

ELECTION DISTRICT 4 PRECINCT 5

POLLING PLACE - MYERS LANDING, LOWERY, LOUISIANA.

ELECTION DISTRICT 5 PRECINCT 1

POLLING PLACE - CREOLE COMMUNITY CENTER, CREOLE, LOUISIANA.

ELECTION DISTRICT 6 PRECINCT 1

POLLING PLACE - V F W HALL, CAMERON, LOUISIANA.

The polls will be opened at 6:00 o'clock A.M. and will be closed at 8:00 o'clock P.M., in compliance with the provisions of Title 18 of the Louisiana Revised Statutes of 1950. Voting machines will be used in the conduct of the election.

That the special election will be held in accordance with the provisions of the Louisiana Election Code, and the officers appointed to hold the said election, pursuant to L.R.S. 18:1286, or such substitutes therefor as may be selected and designated in compliance with the Louisiana Election Code, will make due returns thereof to the District and NOTICE IS HEREBY FURTHER GIVEN that said Board of Commissioners, governing authority of the District will meet at its regular meeting place, the Police Jury Meeting Room, Cameron Parish Police Jury Annex Building, Cameron, Louisiana, on August 3, 1992, at 10:00 o'clock A.M. and will then and there in open and public session examine and count the votes, examine and canvass the returns and declare the majority thereof and the result of said election and District voting in the said election. All registered voters in the District are entitled to vote at said special election and assessed valuations shall not be voted.

The foregoing resolution was submitted to a vote, and the vote thereon was as follows:

Yeas: George LeBoeuf, Brent Nunez, Ray Conner, Russell Badon, George Hicks.

Nays: None.

Absent or Not Voting: Douaine Conner.

And the resolution was declared adopted on this 4th day of May 1992.

/s/ GEORGE LEBOEUF,
VICE PRESIDENT, CAMERON
PARISH COMMUNICATION DIST.

ATTEST:

/s/ EARNESTINE T. HORN, SEC.

RUN: May 21, 28, Jun 4, 11, 18, 25, July 2, 9, 16

NOTICE FOR BIDS

The Cameron Parish School Board will receive sealed bids for the sale of used band instruments, equipment, and uniforms until the hour of 9:00 a.m. on Friday, July 10, 1992 in the School Board Office, Cameron, Louisiana.

Contact Jimmy Marcantel at South Cameron High School, Creole, La. for specs and bid form. Phone: 318-542-4628 or 318-542-4446.

The bid envelope should be clearly marked on the outside "Bid on Used Band Instruments/Band Equipment/Band Uniforms."

The Cameron Parish School Board reserves the right to reject any and all bids submitted.

CAMERON PARISH SCHOOL BOARD
BY: /s/ Thomas McCall,
Superintendent

RUN: June 25, July 2, 9 (J-41)

ADVERTISEMENT FOR BIDS

Sealed proposals for the construction of the following project will be received by the Cameron Parish Fire Protection District No. 16, Cameron Parish, Louisiana until 9:00 a.m. Monday, July 6, 1992 in the Cameron Parish Police Jury Annex in Cameron, Louisiana.

Project Number: 1992-04-04.
Lowery Fire Station

The rules and regulations for the State Licensing Board for Contractors will apply. Proposal forms will not be issued later than 24 hours prior to the hour and date set for receiving proposals. Every bid submitted shall be accompanied by a certified check or bid bond in the amount of 5% of the bid and shall be made payable to the Cameron Parish Police Jury.

Full information and proposal forms are available at the office of Lonnie G. Harper & Associates, Inc., Post Office Box 229, Grand Chenier, Louisiana 70643-0229, (318) 538-2574. Plans and specifications may be inspected upon deposit of $50.00 per set which will be refunded less $25.00 for reproduction charge, upon return of plans an dspecifications within 10 days ther the bid date. Bids must be submitted on proposal forms provided by the engineer. Official action will be taken after the Commissioners have had the opportunity to review all bids. The Cameron Parish Police Jury reserves the right to reject any or all the proposals and to waive informalities.

Cameron Parish Police Jury
/s/ Douaine Conner, President

RUN: June 11, 18, 25, July 2 (J-25)

PUBLIC NOTICE
STATE OF LOUISIANA
PARISH OF CAMERON

NOTICE is hereby given that the Police Jury of Cameron Parish, Louisiana intends to create the Cameron Hospital Ambulance Service District No. Two of Cameron Parish, Louisiana, such District being the territory within the boundaries described as follows, to-wit:

Beginning at the Northeast Corner of Section 1, Township 14 South, Range 3 West; thence North along the East line of Cameron Parish to the intersection of the East line of Cameron Parish with the South line of the Intracoastal Waterway; thence Northwesterly along the South line of the Intracoastal Waterway to the intersection of the North line of Section 6, Township 13 South, Range 3 West with the South line of the Intracoastal Waterway;

thence West along the North line of Section 6, Township 13 South, Range 3 West and all Township 13 South, Range 4 West to the Northwest Corner of Township 13 South, Range 4 West; thence North along the East line of Township 12 South, Range 5 West to the North line of Cameron Parish;

thence West along the North line of Cameron Parish to the Northwest Corner of Cameron Parish;

thence Southerly along the West boundary of Cameron Parish to the Southwest Corner of Cameron Parish;

thence Easterly along the Southern boundary of Cameron Parish to a point being the East line of the Calcasieu Ship Channel;

thence Northerly following the East line of the Calcasieu Ship Channel to the South bank of Calcasieu lake;

thence Easterly and Northerly along the East bank of Calcasieu Lake to the Northwest Corner of Section 1, Township 14 South, Range 9 West;

thence Easterly along the North line of Section 1, Township 14 South, Range 9 West and Section 6 and Township 14 South, Range 8 West, Township 14 South, Range 7 West, Township 14 South, Range 6 West, Township 14 South, Range 5 West, Township 14 South, Range 4 West and Township 14 South, Range 3 West to the Northeast Corner of Section 1, Township 14 South, Range 3 West, being the point of beginning.

The Police Jury will meet on July 6, 1992 at 10:00 A.M. at its regular meeting place, the Police Jury Annex Building, Cameron, Louisiana, for the purpose of hearing objections to the creation of said District.

DONE AND SIGNED by order of the Police Jury of Cameron Parish, Louisiana, this 4th day of June 1992.

APPROVED:

/s/ DOUAINE CONNER, PRESIDENT
CAMERON PARISH POLICE JURY

ATTEST:

/s/ EARNESTINE T. HORN, SEC.

RUN: June 25, July 2 (J-46)

NOTICE FOR BIDS

The Cameron Parish School Board will receive sealed bids until the hour of 10:00 a.m. on Wednesday, July 13, 1992 at the Cameron Parish School Board Office, Cameron, Louisiana for Fire and Extended Coverage Insurance.

Detailed specifications may be obtained from the Cameron Parish School Board Office, Cameron, Louisiana.

All bids must be submitted on or before the above mentioned date and time. Envelopes should be clearly marked on the outside, "Bid on Fire and Extended Coverage Insurance."

The Board reserves the right to reject any and all bids submitted.

CAMERON PARISH SCHOOL BOARD
/s/ BY: Thomas McCall,
Superintendent

RUN: June 18, 25, July 2 (J-22)

NOTICE FOR BIDS

The Cameron Parish School Board will receive sealed bids until the hour of 10:00 a.m. on Wednesday, July 13, 1992 at the Cameron Parish School Board Office, Cameron, La. for General Liability Coverage Insurance.

Detailed specifications may be obtained from the Cameron Parish School Board Office, Cameron, Louisiana.

All bids must be submitted on or before the above date and time. The envelopes should be clearly marked on the outside, "Bid on General Liability Coverage Insurance."

The Board reserves the right to reject any and all bids submitted.

CAMERON PARISH SCHOOL BOARD
/s/ BY: Thomas McCall,
Superintendent

RUN: June 18, 25, July 2 (J-20)

NOTICE FOR BIDS

The Cameron Parish School Board will receive sealed bids until the hour of 10:00 a.m. on Wednesday, July 13, 1992 at the Cameron Parish School Board Office, Cameron, La. for Vehicle Insurance Coverage.

Detailed specifications may be obtained from the Cameron Parish School Board Office, Cameron, Louisiana.

All bids must be submitted on or before the above date and time. The envelopes should be clearly marked on the outside, "Bid on Vehicle Insurance."

The Board reserves the right to reject any and all bids submitted.

CAMERON PARISH SCHOOL BOARD
/s/ BY: Thomas McCall,
Superintendent

RUN: June 18, 25, July 2 (J-21)

NOTICE FOR BIDS

The Cameron Parish Mosquito Abatement District #1 will receive sealed bids until 6 p.m., June 30, 1992 at the office of the Mosquito Control in Creole, La. as follows:

1. Bulk H.A.N.
2. Alcohol.
3. Gasoline.

Bids must be submitted on bid forms which may be obtained from the Mosquito Control office. Bids should be addressed to: Don Menard, Director, Cameron Parish Mosquito Abatement District #1, Rt. 1 Box 42E, Creole, La. 70632 and mark: Bid Form Enclosed.

The Cameron Parish Mosquito Control Abatement District #1 reserves the right to reject any or all bids and to waive formalities.

CAMERON PARISH MOSQUITO
CONTROL ABATEMENT
DISTRICT #1
Don Menard, Director

RUN: June 11, 18, 25--J-30

I AM APPLYING to the Alcoholic Beverage Commission of the State of Louisiana for a permit to sell beverages of high and low alcoholic content in the parish of Cameron at retail at the following address:

DeBarge's Cajun Landing
Hwy. 27, Hackberry, La.
John DeBarge, Owner

Petition of Opposition should be made in writing in accordance with L.R.S. Title 26, Section 85 and 283.

RUN: June 18, 25

BID NOTICE

The Cameron Parish School Board will receive Bids for Janitorial Supplies for the use in schools in Cameron Parish during the 1992-93 session and any summer program during the summer of 1993 at 10:00 a.m. in the Cameron Parish School Board Office on Wednesday, July 8, 1992.

A bid form, list of specifications, and bid procedures may be obtained from the Purchasing Department of the Cameron Parish School Board Office, P.O. Box W, Cameron, La. 70631.

All bids must be submitted on or before the scheduled time and date. Envelopes should be clearly marked, "BID FOR JANITORIAL SUPPLIES, 1992-93".

The Cameron Parish School Board reserves the right to refuse or cancel any price quotation based on the quality of goods, availability of products and/or services rendered.

The Board reserves the right to reject any and all bids submitted.

CAMERON PARISH SCHOOL BOARD
/s/ BY: Thomas McCall,
Superintendent

RUN: June 11, 18, 25 (J-27)

NOTICE FOR BIDS

The Cameron Parish School Board will receive sealed bids until the hour of 10:00 a.m., Monday, July 8, 1992 for duplicating paper.

Detailed bid list and specification sheet may be obtained from the Cameron Parish School Board, Cameron, Louisiana.

Bid price on all items should be the delivery price to the Cameron Parish School Board Office. All bids must be submitted on or before the above date and time. Envelopes should be marked "BID ON DUPLICATING SUPPLIES".

The School Board reserves the right to reject any and all bids submitted.

The Board reserves the right to reject any and all bids submitted.

CAMERON PARISH SCHOOL BOARD
/s/ BY: Thomas McCall,
Superintendent

RUN: June 11, 18, 25 (J-28)

NOTICE FOR BIDS

The Cameron Parish School Board will receive sealed bids until the hour of 10:00 a.m., Wednesday, July 8, 1992, for furnishing paper goods to the schools of Cameron Parish during the 1992-93 school session.

Detailed specifications may be obtained from the Cameron Parish School Board Office, Cameron, Louisiana.

All bids should be marked on envelope "BID ON PAPER GOODS". Bid price must be delivery price to the Cameron Parish School Board Warehouse, Cameron, Louisiana.

The School Board reserves the right to reject any and all bids submitted.

CAMERON PARISH SCHOOL BOARD
/s/ BY: Thomas McCall,
Superintendent

RUN: June 11, 18, 25 (J-29)

PUBLIC NOTICE

Sealed bids will be received by the Cameron Parish Police Jury until 9:00 A.M., Wednesday, July 1, 1992, in the meeting room of the Parish Government Building, Cameron, Louisiana, for the sale of surplus road and other equipment.

The Cameron Parish Police Jury reserves the right to reject any/or all bids and to waive formalities.

All bids must be submitted on bid forms which may be obtained at the Cameron Parish Police Jury Office, Cameron, Louisiana.

BY:
/s/ HAYES (PETE) PICOU, JR.
ADMINISTRATOR

RUN: June 11, 18, 25 (J-9)

NOTICE FOR BIDS
LUNCHROOM FOOD
AND SUPPLIES

The Cameron Parish School Board Food Service Office will receive sealed bids for food and supplies for use in the lunchrooms of Cameron Parish Schools during the 1992-93 session at 11:00 a.m. in the Food Service Office as per the attached bid schedule.

A bid form, general instructions, and specifications manual may be obtained from the School Food Service Office, Cameron Parish School Board, P.O. Box W, Cameron, La. 70631.

All bids must be submitted on or before the above time and date. Bids shall be sealed and clearly marked on the outside of the envelope "Lunchroom Food Bid" and/or "Lunchroom Supply Bid."

The Board reserves the right to reject any and all bids submitted.

CAMERON PARISH SCHOOL BOARD
/s/ BY: Thomas McCall,
Superintendent

CAMERON PARISH SCHOOL
BOARD SCHOOL FOOD
SERVICES
SCHOOL YEAR 92-93
BID SCHEDULE

Bid Type: Supplies; Bid Award: July 8, 1992; Bid Period: August, 1992-May 1993.

Bid Type: Meats; Bid Award: July 15, 1992; Bid Period: August-September, 1992.

Bid Type: Canned Goods; Bid Award: July 15, 1992; Bid Period: August-December, 1992.

Bid Type: Support Foods; Bid Award: July 15, 1992; Bid Period: August-December, 1992.

Bid Type: Meats; Bid Award: Sept. 9, 1992; Bid Period: October-November, 1992.

Bid Type: Meats; Bid Award: Nov. 11, 1992; Bid Period: Dec., 1992-Jan., 1993.

Bid Type: Canned Goods; Bid Award: Dec. 9, 1992; Bid Period: January-May, 1993.

Bid Type: Support Foods; Bid Award: Dec. 9, 1992; Bid Period: January-May, 1993.

Bid Type: Meats; Bid Award: Jan. 13, 1993; Bid Period: February-March, 1993.

Bid Type: Meats; Bid Award: March 10, 1993; Bid Period: April-May 1993.

RUN: June 11, 18, 25 (J-19)

NOTICE FOR BIDS

The Cameron Parish School Board will receive sealed bids until the hour of 10:00 a.m. on Wednesday, July 8, 1992 at the Cameron Parish School Board Office, Cameron, La. for the purchase of bread items for the schools of Cameron Parish during the 1992-93 session and any summer program during the summer of 1993.

A detailed bid form and specifications may be obtained from the Cameron Parish School Board Office, P.O. Box W, Cameron, La. 70631.

All bids must be returned sealed indicating "Sealed Bread Bid" clearly on the outside of the envelope.

The Board reserves the right to reject any and all bids submitted.

CAMERON PARISH SCHOOL BOARD
/s/ BY: Thomas McCall,
Superintendent

RUN: June 11, 18, 25 (J-17)

NOTICE FOR BIDS

The Cameron Parish School Board will receive sealed bids until the hour of 10:00 a.m. on Monday, July 6, 1992 at the Cameron Parish School Board Office, Cameron, La. for the purchase of milk and milk products for the schools of Cameron Parish during the 1992-93 session and any summer program during the summer of 1993.

A detailed bid form and specifications may be obtained from the Cameron Parish School Board Office, P.O. Box W, Cameron, La. 70631.

Bid is to be on delivered price to all school lunchrooms of Cameron Parish. Bid price is not to include sales tax.

The successful bidder will furnish bond in the amount of $1,000.00 guaranteeing prompt and efficient delivery to all schools in Cameron Parish.

All bids must be returned sealed, indicating "Sealed Milk Bid" clearly on the outside of the envelope.

The Board reserves the right to reject any and all bids submitted.

CAMERON PARISH SCHOOL BOARD
/s/ BY: Thomas McCall,
Superintendent

RUN: June 11, 18, 25 (J-18)

PUBLIC NOTICE

The Cameron Parish Sheriff has adopted his 1992-1193 Operating Budget. The Budget Document is available for Public Inspection in the Business Office of the Sheriff, Parish Courthouse, Cameron, Louisiana during regular office hours - Monday through Friday (8:00 - 4:00).

/s/ JAMES R. SAVOIE, SHERIFF
PARISH OF CAMERON

RUN: June 25 (J-45)

REGULAR MEETING

A regular meeting of the Board of Commissioners of the Hackberry Recreation District was held at the Hackberry Recreation Center in Hackberry, Cameron Parish, Louisiana at 6 p.m. Monday, May 18, 1992.

Members Present: Clifton Cabell, M. O. LaBove, Carrie Hewitt, Kenny Welch, and Gerald Landry.

Members Absent: None.

The meeting was called to order by the chairman, Clifton Cabell and the following business was discussed.

The minutes from the last meeting of April 13, 1992 were read and approved by the Board.

Mr. Butch Silver attended the meeting as a member of the Advisory Committe for the HRD/Multi-Purpose Facility.

The Board discussed maintenance at the Recreation Center and the Multi-Purpose Facility.

Motion was made by Carrie Hewitt, seconded by M. O. LaBove and carried to accept the financial statements.

Motion was made by Kenny Welch, seconded by Carrie Hewitt, and carried to install lights at the barbecue pit at the Multi-Purpose Facility.

Business of the meeting completed, motion was made by Gerald Landry, seconded by M. O. LaBove, and carried to adjourn the meeting.

APPROVED:

/s/ Cliff Cabell, Chairman

ATTEST:

/s/ Dwayne Sanner,
Sec./Treas.

RUN: June 25 (J-40)

PUBLIC NOTICE

Notice is hereby given that the Department of Environmental Quality is proposing to issue a final Louisiana Water Discharge Permit System (LWDPS) permit to Sherrco Energy, Inc. This permit, if issued, will establish effluent limitations and monitoring requirements for the discharge of certain wastewater volumes associated with the company's oil and gas exploration, development and production operations in the East Cameron Block 17 Field, Cameron Parish, Louisiana. The receiving water in the East Cameron Block 17 Field is the Gulf of Mexico. The limitations and conditions of this permit are consistent with the permitting policy of the Office of Water Resources, which is to achieve and maintain full support of designated uses of the waters of the state.

During the preparation of this permit, it has been determined that these discharges will have no adverse impact on the existing uses of the receiving waters. As with any discharge, however, some change in existing water quality may occur.

All designated uses of the receiving waters are being fully supported.

The application and proposed limitations may be examined in the Office of Water Resources 3rd Floor, Department of Environmental Quality, 7290 Bluebonnet Road, Baton Rouge, Louisiana.

Persons wishing to provide data, view or comments, or request a public hearing relative to the issuance of the permit are invited to submit their comments and requests, in writing, within thirty (30) days of the date of this notice using reference No. WP 4094 to:

Department of Environmental Quality, Office of Water Resources, Post Office Box 82215, Baton Rouge, Louisiana 70884-2215, ATTN: Christy Rogers, Telephone: (504) 765-0543.

All written comments submitted during the period of comment shall be retained by the office and considered in the formulation of a determination to issue a final permit.

J. Dale Givens,
Assistant Secretary
Office of Water Resources

RUN: June 25 (J-44)

Parish Black News

By WANITA HARRISON

Mrs. Susie LaSalle and Mrs. Eula Bartie attended the National Baptist Convention in St. Petersburg, Fla. Mrs. LaSalle also visited a sister, Mrs. Catherine Holmes.

Mrs. Rose Dozier and Mrs. Arlene Jones of Houston, Tex., placed flowers on the grave of Jimmy Dozier for Father's Day. They also visited Mrs. Lillie Harrison and Mrs. Annie January.

Mrs. Mary Cockrell and Mrs. Lovenia Bartie attended the wedding of Derek Bartie and Christine Villareal at Sacred Heart Church, June 20, in Atlanta, Ga. Derek is Mrs. Bartie's grandson.

Marlon, Renza, Rian and Michael of Baton Rouge were weekend guests of Mr. and Mrs. Lee Harrison.

Council on Aging meeting

The Cameron Council on Aging Board of Directors will meet July 8, at 10 a.m. at the Cameron Senior Center. All board members are urged to attend. The public is invited.

New novels at Cam. Library

New novels at the Cameron Parish Library include:

Body Count, William X. Kienzle; In Camera, Gerald Hammond; The Rainbow Runner, John Cunningham; Outer Solitaire, Adam Hall; A Stained White Radiance, James Lee Burke.

Last Call, Tim Powers; At Weddings and Wakes, Alice McDermott; Madame Cleo's Girls, Lucianne Goldberg; Regeneration, Pat Barker; Bury Him Kindly, Pat Burden.

TOM PLACE
Cont. from Page 1

company plans to remain a local company and staffed by local people, not like most long distance companies which are national companies.

"On July 9, everyone will be receiving a ballot through the mail which will mandate that each customer choose a long distance company, and if the person does not choose one, one will be chosen for him", she said.

This is mandated by the Federal Government and must be done.

She said the local company offers each 1+ dialing; a convenient bill containing local and long distance calls; and rates guaranteed no higher than the company's long distance rates, and savings on every call no matter where or when you call.

At the close of her talk she conducted a drawing for a $100 savings bond as a door prize, which was won by Bill Morris.

Father Mark Broussard delivered the invocation and the benediction.

NOTICE
NOTICE OF AVAILABILITY
OF HILL-BURTON
UNCOMPENSATED SERVICES

South Cameron Memorial Hospital will make available from July 1, 1992 to June 30, 1993 at least $28,857 of Hill-Burton uncompensated services. All services of the facility will be available on a first request, first served basis to eligible persons who are unable to pay for hospital services until this hospital's annual compliance level is met. Eligibility for free care will be limited to persons whose family income is not more than the current poverty income guidelines (Category A) established by the Department of Health and Human Services. Persons whose family income is above but less than double the poverty income guidelines (Category B) will be considered for reduced cost care in accordance with the schedule below.

Persons whose income is greater than the guidelines, but not more than 1-1/4 times the guidelines, will be eligible for a 10% reduction from the usual charges. Persons whose income is greater than 1-3/4 times the guidelines but less than double the guidelines will be eligible for a 25% reduction from the usual charges.

This notice is published in accordance with 42 CFR 134.505 Notice of Availability of Uncompensated Services.

RUN: June 25 (J-43)

NOTICE OF
NON-DISCRIMINATION POLICY
SOUTH CAMERON
MEMORIAL HOSPITAL

In accordance with Title VI of the Civil Rights Act of 1964 and its implementing regulation, South Cameron Memorial Hospital will, directly or through contractual or other arrangements, admit and treat all persons without regard to race, color or national origin in its provision of services and benefits, including assignments or transfers within the facility and referrals to or from the facility. Staff privileges are granted without regard to race, color or national origin (where appropriate).

In accordance with Section 504 of the Rehabilitation Act of 1973 and its implementing regulations, South Cameron Memorial Hospital will not, directly or through contractual or other arrangements, discriminate on the basis of handicap in admission, access, treatment or employment. Becky McEvers has been designated as the coordinator for implementation of this policy.

In accordance with the Age Discrimination Act of 1975 and its implementing regulation, South Cameron Memorial Hospital will not, directly or through contractual or other arrangements, discriminate on the basis of age in the provision of services unless age is a factor necessary to the normal operation or the achievement of any statutory objective.

/s/ Joseph L. Soileau
JOSEPH L. SOILEAU,
ADMINISTRATOR

RUN: June 25 (J-42)



NEW OFFICER
week. Glenn Bo
fifth.)

Gran

TWINS BA

The twins of
McCall of Grand
baptized Sunday,
Eugene Catholic C
Mark Broussard
Alyse Christir
are Mary Kay an
Ashley Marie's
Tina and Jimmy





A
Check
Jo
583-7
A member

TA
fo
'93 NI
HARD
Includes
standard
factory
equipmen
'92 N
SENT
4-speed,
Includes
all
standar
factory
equipme
THAT'S R
JUNE and
as you ow
CHANGE!
FOR
LA
NIS



NEW OFFICERS of the Cameron Lions Club are shown at the installation ceremony held last week. Glenn Bonin, right, past district governor, was installing officer. (Photo by Geneva Griffith.)

Grand Chenier News

By Elora Montie

TWINS BAPTIZED

The twins of Joe and Paula McCall of Grand Chenier, were baptized Sunday, June 21 at St. Eugene Catholic Church with Rev. Mark Broussard officiating.

Alyse Christine's Godparents are Mary Kay and Al Allermond.

Ashley Marie's Godparents are Tina and Jimmy Payne.

A reception was held at the church hall after Mass.

MHIRE BABY

Mr. and Mrs. Robby Mhire announce the birth of a daughter, Callie Nicole at Humana hospital in Lake Charles May 19. She weighed 7 lbs. 7 ozs.

Grandparents are Mr. and Mrs. W. J. Whiteward of Westlake and Mr. and Mrs. Robert Mhire of Grand Chenier.

Great-grandparents are Mrs. Frankie Pyle of Shreveport and Mrs. Angeline Mhire of Grand Chenier.

The Mhire's have a son, Robby and two other daughters, Alicia and Danika.

FRENCH MASS

Attending the French Mass at Holy Trinity Church at Holly Beach Saturday, June 20, were Mrs. Bertha Roy and Elora Montie.

The Mass was a complete French Mass. The French choir was from Lake Charles, Holly Beach, Johnson Bayou and surrounding area. The readers were Rica Badon and Rachael Touchette.

The music was furnished by Joe Bonsall on the accordian and Leroy Crochet on the guitary.

Rev. Roland Vaughan, pastor, spoke French the entire Mass.

NEW VAN

Mr. and Mrs. Robby Mhire this past week purchased a 1992 maroon Chevrolet Astro van.

VISITORS

Spending Saturday with Mr. and Mrs. Larry Abshire and Susie and Lennis Abshire were relatives, the Leonard Abshire family of Lake Charles, Mr. and Mrs. Willie Leger and family of Lake Charles and Pat, Kenneth and Tassie and Mr. and Mrs. Bill McKaffer. They had a family barbecue.

Mrs. Ella Mae Booth, Mrs. Michael Booth, Ella Louise, Stacey and Sandy Booth, Mrs. Matilda Theriot, Mrs. Elougia (Lady) Richard, spent the weekend in New Orleans. They attended a shower for Mrs. Dona Adams given by Tressia and Gladys Miller.

Mr. and Mrs. Gilford Miller visited Mr. and Mrs. Fred Bult and Mr. and Mrs. Gary Burge, daughter and granddaughter, in Lake Charles Saturday.

Mr. and Mrs. Bobby Baccigalopi of Texas visited Mr. and Mrs. Whitney Baccigalopi, parents of Bobby. They came to pick up their children who had spent some time with the grandparents.

Mr. and Mrs. George Miller of Pennsylvania are visiting two weeks with Mrs. Miller's mother, Rosa Mhire and family. While there Sunday they celebrated their 47th wedding aniversary with a barbecue at the home of Mrs. Rosa Mhire.

Mr. and Mrs. Byron Broussard and family and Mr. and Mrs. Gilford Miller visited Sunday with the Lynn Miller family in Creole.

January to be honored

SPCE-4 Ronald Paul January has returned home after serving three years with the U. S. Army.

A barbecue will be held in his honor Sunday, June 28, at the home of his grandmother, Ethel January.

All friends and relatives are invited.

Food stamps are given here

Food stamp coupons totaling $65,579 were authorized for 336 households in Cameron parish during May, according to the La. Dept. of Social Services. This was an average of $197.17 per family.

Some 74 familes with 123 children received Aid to Families with Dependent Children totaling $10,339, averaging $84.05 per child.

During May a total of 22 households were certified for food stamps and 5 families were certified for AFDC grants.

Hackberry News

By Grace Welch

VALARDI BABY

Joe and Sherry Valardi of Cedar Hurst, New York, announce the birth of a daughter, Amanda. She weighed 6 lbs. 12 ozs.

grandparents are Isadore (Jr.) and Leatha Duhon of Hackberry.

VAUGHN BABY

David and Liz Vaughn announce the birth of a daughter, Julie Catherine, at St. Patrick's hospital, Lake Charles. She weighed 8 lbs. 4 ozs.

Grandparents are Harvey and Pat Vaughn and Kenneth and Lily Mae Ducote, all of Hackberry.

Great-grandparents are Robert (Bob) Cohen of Hackberry; Mrs. Alice Vaughn of Cameron; and Mrs. Hattie Trahan of Johnson Bayou.

The couple's other child is Brian.

KERSHAW REUNION

The Kershaw reunion will be held Saturday, June 27, at the Hackberry Community Center starting at 9 a.m.

Anyone related to the Kershaws, including Benoits, LaBoves, and Touchettes are welcome. Please bring a covered dish.

Door prizes will be given. There will be a country band from 10 a.m. to 2 p.m .and a French band from 2 - 6 p.m. Bring your own instrument.

CATHOLIC NEWS

A youth dance will be June 25, 7 - 11 p.m., grades 6-12; $3 per person.

Youths will sign in and once they leave they will not be allowed back inside. Anyone interested in chaperoning call Cele Devall, 762-3520.

The Summer Agape Retreat was cancelled. Those who signed up will go on the next retreat.

SICK LIST

Lorena Guidry, Ozite Babineaux, Margarite Thompson, Susie Strahan, Margie Toups, Dr. Colligan, Red Trahan and Ray Bufford.

Office closed

The Cameron Parish Clerk of Court's Office will be closed Friday, June 26, in observance of Hurricane Audrey Day.

On Dean's List

Jennings Bryan Jones, son of Mr. and Mrs. J. B. Jones Jr. of Sweetlake, was named to the Dean's List for the spring semester at Millsaps College in Jackson, Miss. for earning a grade point average between 3.2 and 4.0. Jones is a senior.

Attend 4-H camp

Members of the Hackberry Jr. 4-H Club attending Challenge Camp at Camp Grant Walker in Pollock, March 6 and 7, were Daniele Delcambre, Cody Fenetz, Joshua Poole and T-Claude Devall.

Reporter, Trisha Silver

Info available

The Cameron Council on Aging has received the latest information regarding Social Security prepared by the National Committee to Preserve Social Security and Medicare.

Senior Citizens of Cameron Parish are invited to drop by the office and read any of the booklets that are of interest.



HAPPY BIG 13TH BIRTHDAY BRANDY!

Love, Mom, Tod & Ryan

Check us off!

A Check for Us is a Check for Cameron Parish Jobs and Commerce

CAMERON LONG DISTANCE

583-7000 1-800-673-3113

Southwest Louisiana owned and operated

A member of the Cameron Telephone Family of Companies

100% MAJOR MEDICAL

EXAMPLES: I M DEDUCTIBLE

Ages	
19-29	39.40
30-34	53.70
35-39	62.90
40-44	74.10
45-49	86.90
50-54	104.30
55-59	120.50
60-64	128.80
Dep Child	22.40

We will call you back same day, with your quote.

1-800-737-3492

CALL TODAY!



Louisiana Trappers & Alligator Hunter's Association

— STATE CONVENTION —

Saturday, June 27 — 9:00 a.m.

CAMERON RECREATION BUILDING

(Behind Cameron Courthouse)

— GUEST SPEAKERS —

•Rich Faler, Ted Joanen & Greg Linscomb

— CONTESTS —

★Trap Setting ★Trap Shooting

✸ TO BE GIVEN AWAY ✸

•$100 Door Prize •22 Rifle

TAKE YOUR PICK for $7,488

'93 NISSAN HARDBODY PLUS TAX

Includes all standard factory equipment



'92 NISSAN SENTRA E

4-speed. Includes all standard factory equipment

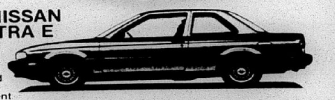

FREE LIFETIME OIL CHANGE!

THAT'S RIGHT...Any NEW vehicle purchased in the months of JUNE and JULY will receive a LIFETIME OIL CHANGE for as long as you own your vehicle...AND YOU PAY NOTHING FOR AN OIL CHANGE!

FOR A GOOD DEAL SEE. . .

LANCE MUDD

Sales Representative

NISSAN LAKE CHARLES NISSAN

1410 E. PRIEN • 477-8038

1-800-467-8038

Steel Roofing

Galvanized & Colors

From $9.95 Square

Fencing

5'6" Steel "T" Post	$ 1.39
48"x2"x4" Welded Wire	$11.99
39" Field Fence	$39.98
12½ Ga. Barb Wire	$17.98

Quantity Discounts Available

Goldin of Louisiana

1-800-777-6216

OPEN 7 DAYS A WEEK

Specials Good June 25 - July 5

Quantity Rights Reserved

BAG MORE FOOD BARGAINS HERE

Fryer LEG QUARTERS Lb. 39¢

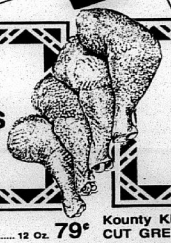

Lynden Farm Shoestring POTATOES 20 Oz. 2/$1

Hyde Park SLICED BACON	12 Oz. 79¢	Kounty Kist CUT GREEN BEANS	15 Oz. 3/$1.00
PORK SPARE RIBS	Lb. $1.19	Kounty Kist MED. PEAS	15 Oz. 3/$1.00
Oscar Mayer MEAT HOT DOGS	Lb. $1.19	KOUNTY KIST CORN	11 Oz. 3/$1.00
High Grade HOT DOGS	12 Oz. 59¢	HYDE PARK BREAD	59¢
WHOLE BRISKET	Lb. $1.19	#4 Luxury SPAGHETTI	8 Oz. 39¢
GROUND BEEF	Lb. $1.39	CARNATION MILK	12 Oz. 69¢
LARGE TOMATOES	Lb. 59¢	Contadina TOMATO PASTE	6 Oz. 4/$1.00
GREEN CABBAGE	Lb. 25¢	Libby's VIENNA SAUSAGE	5 Oz. 2/$1.00
SOUTHERN PEACHES	Lb. 59¢	Northern (White) BATHROOM TISSUE	4 Roll 99¢
LARGE BELL PEPPERS	4/$1.00	PUREX BLEACH	Gal. 89¢
Patio BEEF & BEAN BURRITO	6 Oz. 99¢	BENGAL ROACH SPRAY	9 oz. $6.99
FARMSTEAD MILK	Gal. $1.99	Med. or Dark Raost COMMUNITY COFFEE	Lb. $2.49

Delicious Golden Ripe BANANAS Lb. 39¢



Contadina TOMATO SAUCE 8 Oz. 5/$1

— HOURS —

Mon. - Fri. – 6 a.m. - 7 p.m. — Sat. & Sun. - 7 a.m. - 7 p.m.

BROWN'S Market & Deli

Pat Brown, Owner Hwy. 82, Cameron 775-7145

CAMERON OUTDOOR By Loston McEvers

Fishermen's problems

HE'S CHEWED OUT

A couple of weeks ago, I wrote an article on the status of some freshwater fish and commercial status that upset some of the commercial fishermen and they told me so. Well, I appreciate honesty and their rights to give me a good chewing out.

I have been standing along side our commercial fishermen all the time. Sometimes there's a point that has to be made. Sure, I hate to see our people making a living from reds and speckle trout get cut. These same people help us make our living.

Something the commercial people need to know, I do not belong to the GCCA (Gulf Coast Conservation Assocation), so I'm not backing them up. I'm a sports fisherman yes, but I don't believe in what happened to the commercial people, but I can't control that. That comes from Baton Rouge and the federal government.

Always remember, the GCCA is very powerful in Baton Rouge. Many of us as sports fishermen don't bother our commercial people. What got me was the trying to get bass, white perch into the commercial status. I understood the commercial people were really trying to get the sports fishermen upset and didn't want these as commercial fish, but it could have happened if the vote would have gone the other way.

I guess the way I stand is I'm not a commercial fisherman, but some of my friends and fishing club buddies are commercial fishermen, as is my brother-inlaw. I care and respect the commercial fishermen. I'm not sure that makes me a sports fisherman but one thing for sure is I know I'm a bass fisherman and that's what upset me when trying to make bass a commercial fish.

Remember, this column I write is for both the commercial fishermen and sports fishermen in our parish and if ever you need something to be put in this article, I'll surely put it in or in the form of an editorial for you.

I hope the commercial people get a break, as we're losing everything else in our parish. We surely can't afford to lose our commercial people.

CLASSIC THIS WEEKEND

The Hook, Line and Sinker classic will be this Saturday, June 27. Every team has to sign in a register before 6 p.m. at Hook, Line and Sinker on Friday, June 26.

The place to fish will be determined that night after registration. The four names: Lacassine and Sabine Refuges, Big Burn and Calcasieu River will be put in a hat and one will be drawn.

There are eight teams from Cameron Parish that have qualified. There will be 36 teams altogether competing. I will cover the results in next week's issue.



SHOWN WITH awards presented to them by the F. J. Pavell Knights of Columbus Council 8323 of Johnson Bayou-Holly Beach are Magnus McGee, left, Knight of the Month, and Derald (Binky) Jinks, Family of the Month.

New members welcomed to Cameron Chamber

By GENEVA GRIFFITH

Two new members were welcomed into the Cameron Parish Chamber of Commerce last week at their monthly meeting at the Chamber office.

Rodney Guilbeaux, Chamber president, reported that the G & G at Holly Beach, owned by Gene and Georgia Constance and Cameron Long Distance Service, located at Carlyss, were the newest members of the Chamber.

Larona Weber, Service Coordinator for Cameron Long Distance, a new long distance service offered locally, was the guest speaker. She explained the advantages with signing up for the local service when a ballot is sent out in the near future to pick which long distance service each subscriber wants to use.

Ed Kelley gave a report from the Cameron Parish Tourist commission and reported that new brochures for Cameron Parish will be out in the near future.

Billie Gordy, secretary of the Chamber, displayed the new aquarium that "Birds, Pets and Things" has donated to the Chamber to put in the office.

Madeline Solina reported that the new Cameron Parish Resource Directory is almost complete. It contains a listing of all businesses in the parish under various categories, a map of Cameron, events, and administrative and government offices, among other things.

The Chamber voted to assist with the Cajun Riviera Festival by preparing the grounds for the annual event to be held Aug. 7-9, at Holly Beach, which will be on a fee basis to help with raising money for the Chamber.

The meal was furnished by Cameron State Bank, and a door prize of a savings bond donated by Cameron Long Distance was won by Geneva Griffith.

The next meeting will be held July 15.

LEMESCHE BASS CLUB TOURNAMENT RESULTS

The results of the tournament are as follows:

Largest Stringer (5 bass): Carl Broussard, 10-0; Darren Thibodeaux, 8-12; Rudy McEvers, 8-8; Loston McEvers, 7-14; Ricky Canik, 7-11; Francis Basco, 7-9; Darrell Boudoin, 5-14; Gerald Richard, 5-12; Fredman Theriot (4 fish), 5-11; Bobby Pinch, 5-11; A. B. Richard, 5-9; Pat Landry, 5-5; Tom Hess, 5-0; Ronald Vincent, 2 fish; Manson Vincent, 3-7; Kevin Landry, 2-10 (4 fish); Ernest Richard, 2-8 (1 fish).

Largest Bass: Carl Broussard, 3-5; Fredman Theriot, 3-3; Darren Thibodeaux, 3-2; Rudy McEvers, 3-1; Loston McEvers, 2-14; Ronald Vincent, 2-8; Ernest Richard, 2-8; Francis Basco, 2-1; A. B. Richard, 2-1; Gerald Richard, 2-0; Ricky Canik, 1-12; Tom Hess, 1-12; Darrell Boudoin, 1-11; Bobby Pinch, 1-10; Pat Landry, 1-8; Manson Vincent, 1-0; Kevin Landry, 1-0.

Team Stringers: Carl Broussard and Loston McEvers, 17-14; Ricky Canik and Rudy McEvers, 16-3; Gerald Richard and Francis Basco, 13-5; A. B. Richard and Darrell Boudoin, 11-7; Tom Hess and Pat Landry, 10-5; Bobby Pinch and Manson Vincent, 9-2; Fredman Theriot and Ernest Richard, 8-3.

Ricky Canik had the largest choupique weighing in at 7 lbs. 4 ozs.

The results of the LeMesche Bass Club youth club tournament, fishing the same day as the adult club, are as follows:

Largest Stringer: Scootie Trosclair; James Bonsall; Bryon Trahan; Brandon Hess.

Largest Bass: James Bonsall; Brandon Hess; Scootie Trosclair; Bryon Trahan.

The next club tournament will be July 12.

FEEDING PERIODS

Friday, June 26 - best, 8:02 a.m. and 8:32 p.m.; good, 1:52 a.m. and 2:17 p.m.

Saturday, June 27 - best, 8:57 a.m. and 9:22 p.m.; good, 2:42 a.m. and 3:07 p.m.

Sunday, June 28 - best, 9:52 a.m. and 10:22 p.m.; good, 3:47 a.m. and 4:02 p.m.

Commodities to be given out

The July commodity distribution by the Cameron Community Action Agency will be Thursday, July 2, only.

This will be a first come first serve distribution at the Wakefield Methodist Church in Cameron from 8 a.m. to 12 noon and 1 - 3 p.m. This is for all areas of Cameron Parish.

If you have not recertified before the distribution please do so as soon as possible or the day of distribution you will have to wait until after 1 p.m. to be served.

Also, you need to bring a bag or box.

Read the Want Ads

Picou defending her H.S. Rodeo title

By JOE MUELLER

Grand Chenier's Adreinne Picou opened the defense of her All Around Cowgirl Title Tuesday evening at the State High School Rodeo Championships in Burton Coliseum.

Picou, who is also the reigning High School Rodeo Association Queen, entered the competition with 501.5 points. Her closest competitor entering was Shonda Hogan of Hineston, who has 388.5 points.

Adrienne placed first in girls cutting and second in breakaway roping on the opening night Tuesday.

She is eighth overall in goat tying and finished seventh in Tuesday's opening round.

The rodeo continues nightly at Burton Coliseum with a 7 p.m. start and ends Saturday night.

The four top finishers in each event will qualify for the National High School Rodeo Finals in Shawnee, Oklahoma, starting in July.

Legislators given treat

A delegation from the Cameron Council on Aging went to Baton Rouge on June 15, to prepare a treat for local legislators and guests.

Dinah Nunez, COA director; Alice Mason, COA secretary; and Debbie Theriot, clerk of court, escorted Hayes and Kotto Picou, Ernest and Loretta Taber, Ruby Hebert and Blanche Authement to Baton Rouge where the group visited the Capitol and prepared supper for Senator Cecil Picard and Rep. Randy Roach.

Joining the party were Rep. Mitch Landreaux from Orleans Parish, Rep. Tim Stine from Calcasieu Parish, Mrs. Gaylen Picard, Mrs. Nancy Roach and Lauren and Paul and Arleen Coreil, formerly of Grand Chenier.

The group had a seafood supper prepared by the seniors. The group was introduced to the House of Representatives in session the next morning.

The Council on Aging chose this event to express thanks for funding of the programs for the elderly.

Absentee vote begins sixth

Absentee voting for the July 18, election in Cameron Parish will be July 6-11, in the Registrar of Voters office on the bottom floor of the Cameron Courthouse.

Office hours are 8:15 a.m. to 4:15 p.m., Monday through Friday, and Saturday from 8 a.m. to noon.

Two propositions will be on the ballot.

One is for the whole parish on the Cameron Parish Communications District Proposition to levy an emergency telephone service charge not to exceed five percent of the tariff rate for local telephone service supplied within the district, for the purpose of establishing, maintaining and operating the enhanced 911 emergency telephone system.

The other is a Recreation District No. 6 proposition and includes only Recreation District 6, which includes a portion of Election District 1, Precinct 1; all of Election District 1, Precinct 2; all of Election District 1, Precinct 1; and a portion of Election District 5, Precinct 1.

This is for a renewal tax of five mills on the dollar of assessed valuation on all property subject to taxation in the district for a period of ten years.

THE CAMERON PARISH PILOT (USPS 085980) is published for $14.28 per year (Cameron and Calcasieu Parish) by Mr. and Mrs. Jerry E. Wise, editors and publishers, P. O. Drawer J. School Street, Cameron, Louisiana 70631-8998. Second class postage paid at DeQuincy, Louisiana. POSTMASTER: Send address changes to THE CAMERON PARISH PILOT, P.O. Drawer J, Cameron, Louisiana 70631-8998.

Termite Swarming Season Is Here
Be On The Lookout For Flying Insects! They May Be TERMITES!!
• CALL FOR YOUR INSPECTION TODAY •
McKenzie Pest Control, Inc.
Stan McKenzie - President & Entomologist
Keith Dubrock - Vice President & General Manager
SENIOR CITIZEN DISCOUNT
717 Gulf Street Lake Charles 478-7826

Check us off!
Check Cameron Long Distance
Keep your Checks at Home!
CAMERON LONG DISTANCE
583-7000 1-800-673-3113
Southwest Louisiana owned and operated
A member of the Cameron Telephone Family of Companies

Edward D. Jones & Co.
Serving individual investors since 1871.
• Stocks
• Mutual funds
• Bonds
• Government securities
• Tax-free bonds
• CDs
• Money-market funds
• IRAs
...and much more!
Call or drop in today!
WARREN MERCER
4999 Common Street
Lake Charles 474-6087
1-800-737-7998
Edward D. Jones & Co.*
Member New York Stock Exchange, Inc. Securities Investor Protection Corporation
Serving individual investors from more than 1,700 offices nationwide.

Cut out for New Orleans!
Come enjoy the Party City. At Maison Dupuy you've got all the fun, food and festivity of the French Quarter right outside the door. And our special rate makes it affordable.
$74 per night*
Call toll free 1-800-535-9177, or call your travel agent today.
*Single or double occupancy. Taxes not included. Based on availability.
MAISON DUPUY
1001 Rue Toulouse • New Orleans, LA 70112
THE FRENCH QUARTER HOTEL
Owned and operated by Delta Queen Steamboat Co.


Make life richer.
Ask about our certificates of deposit, paying interest to you by the month or at term. Balancing the budget is a little easier with an extra paycheck. Come in and see us about putting your money to work for you at competitive rates.
6 Month Certificate 4.50%*
1 Year Certificate 5.00%*
*2,500 Minimum
Member FDIC
Don Harrington, Chairman of the Board
Fred Gossen, Chairman, Executive Committee
Tom Pousson, President and CEO
SOUTHWEST BANK
500 N. Cary Ave. 824-1712 Jennings, LA

ARE YOU EARNING
6.7%*
(Tax Deferred)
ON YOUR
IRA's/CD's
Wilson LeJeune, Jr., LUTCF
Agency Manager
Off Hwy. 27 - Creole
542-4807
CAMERON PARISH/ FARM BUREAU
FARM BUREAU INSURANCE
Issued By Southern Farm Bureau Life Insurance Company, Jackson, Mississippi
*Current interest rate, subject to change

WE VALUE OUR GUEST THE BEST
$59* Special Rate Includes Complete Breakfast for Two!
$55* Supersaver Rate
Hitch up the 'Hoss' this weekend and mosey on down to Houston Marriott North at Greenspoint for relaxation, superior service and barrels of fun. Here's the low-down on why our guests say we're the best value in the West:
■ Completely remodeled accommodations
■ Indoor/outdoor pool
■ Complete health club, sauna and whirlpool
■ Prescott Grill for casual dining
■ Kicks Sports Lounge for kicking up your heels
■ Easy access to all North Houston attractions via I-45, I-59, Beltway 8 (Sam Houston Parkway)
So ring us up for reservations . . . and see why we value our guest the best!
* Offer valid Friday-Sunday, subject to availability. Advance reservations required; some restrictions apply. Complimentary breakfast for two valid only in conjunction with $59 rate. Expires 12/31/92. AD MUST BE PRESENTED AT CHECK-IN TO RECEIVE $55 OR $59 RATE.
HOUSTON Marriott NORTH AT GREENSPOINT
255 North Sam Houston Parkway East • Houston, TX 77060
(713) 875-4000 • (800) 274-8208



Students visit beach

Twenty four high school students from Louisiana, Texas, Mississippi and Florida, who are in the Young Scholars Project at McNeese this summer, visited Constance beach on Monday, June 8 to see efforts being made to stop beach erosion.

They were accompanied by four instructors under the direction of Dr. Jay Uppot of the McNeese School of Engineering.

Following an inspection of the beach erosion structures that have been constructed along the beach, they saw a slide presentation given by Rodney Guilbeaux, owner of a local business, on the erosion project. (The group is pictured above with Mr. Guilbeaux.)

The second class of the Young Scholars will visit Constance Beach on July 13.

MUSING . . . By Bernice Denny

Jayhawkers stories

The Jayhawkers in Southwest Louisiana during and immediately after the Civil War were looked upon with scorn and contempt by the Confederate soldiers and with fear and loathing by the women and children who remained at home while their men were engaged in military combat with the Federals.

For a long time the word "Jayhawkers" was an insult. It still is in Louisiana when it refers to the looters, arsonists, and murderers who preyed on the helpless during the 1860's.

I have been reading through some of the notes and unfinished manuscripts left by my late brother, Archie Hollister.

In them is "The Memoirs of Jethro Broussard" of PecanIsland. The old gentelman was better known as "Uncle Jack."

Archie had asked him about the Jayhawkers. Mr. Broussard replied, "They were the fellows who deserted the Confederate Army. They'd hide out. If they got a chance they'd come in and take food away from the helpless folks left at home. They'd come out where they knew there was no cavalry around. They'd hide in the marshes. Then they'd scout around and rob the widows; take all the food they had for their little children; take meat, milk, bread . . "

Uncle Jack paused, shook his head, then continued, "Some of the Jayhawkers were men who ran away and hid before conscription (draft system) caught up with them."

It is claimed that a certain old house in Lowery served as the hideout of the Jayhawkers who operated in that area.

On Bayou Nezpique near Jennings, my grandmother's uncle, Milledge Bird McCall, about 24 then, was killed at one o'clock on March 19, 1864, in a skirmish with Jayhawkers.

When I was a child, my grandmother used to show me a scrap of fine white muslin besprigged with tiny pink rosebuds. It was left over from a little dress her mother had made for her. Her Uncle Milledge had captured the material from a cache of goods left behind by Jayhawkers in flight.

I recall listening spellbound to my grandmother's old aunt, Elizabeth Sweeney Bonsall Vaughan. Aunt Lizzie, as she was called, told of the days when Jayhawkers preyed upon the helpless. She lived near the center of the Grand Chenier ridge all alone except for her small children.

During the day they cultivated the garden and truck patch. The one horse left to her pulled the plow and their cart, their only means of transportation.

Late each afternoon Aunt lizzie would have her sons take the horse deep into the woods back of their farm and tether him to a tree.

Before sundown she would rip open a moss mattress and insert her musket and ammunition into its center and then re-sew the ticking. It was imperative that she keep her firearm from being stolen, for it was the means of their wild game supply. Meat was hard to obtain and still harder to keep from the marauding hands of Jayhawkers.

At night, Aunt Lizzie said, she would tuck a couple of sleeping children into the bed that harbored her musket.

More than a century has passed since that chaotic era; yet, history continues recording the deeds of both the noble and the depraved.

Tourist meet held in Creole

The Cameron Parish Tourist Commission, the Cameron Parish School Board, the La. Cooperative Extension Service and the Cameron Parish Police Jury hosted Mrs. Margaret Moore of the La. Cooperative Extension Service for a seminar planning meeting.

This meeting was held at the Creole Fire Station with a meal furnished under the supervision of Police Juror Ray Conner.

The purpose of the meeting was to plan a seminar for employees of businesses that meet the tourist trade.

NAACP meeting

The Cameron Chapter of the NAACP will meet at 7 p.m., Thursday, June 26. Four delegates from the chapter will attend the national convention in Nashville, Tenn. July 11-16.

Creole Brats in playoffs

The Creole Brats All Star Team traveled to Westlake last weekend and went undefeated in a girls softball tournament.

The Brats 9 and 10 year olds went through their division with 3 wins, 13-9 over Westlake, 15 to 7 over Moss Bluff All Stars and 33-1 over the Athletics of Westlake.

The Brats will travel to Lafayette the weekend of July 4 and the following weekend to take part in state qualifying tournaments.

The team is coached by Debra and Thomas McDaniel and Susan Beard. Players are Christy Canik, Brittany McDaniel, Teshia Salter, Nikkie Duhon, Sabrinia Wolfe, Terri Lynn Conner, Sarah Nunez, Mellisia LaLande, Scarlett Roberts, Vickie Kiffe, Brandi Arrant, Alnetta LaSalle and Traci Weldon.

Red Devils set fund raisers

Friday, June 26, the Creole Red Devils will hold a dance and cake sale to raise money for ASA National Tournament in Ft. Payne, Ala. The dance will be held at the Creole Fire Station from 7 to 10:30 p.m. and will be open for ages 18 and under. Door prizes will be awarded.

Cakes will be sold Friday in Cameron in front of the post office and also in Creole at the Cameron State Bank from 8:30 a.m. until.

Moore given 4-year term

Eugene Henry Moore, 24, P.O. Box 522, Cameron, was sentenced to four years in the Department of Corrections recently in 38th Judicial District Court by Judge H. Ward Fontenot to a guilty plea of distribution of controlled dangerous substance - cocaine.

He also received a sentence of one year in the DOC for carnal knowledge of a juvenile, the sentence to run concurrent with other sentence.

Two charges of contributing to the delinquency of a juvenile and another charge of distribution of cocaine were dismissed.

He also received a sentence of 30 days in jail, concurrent with other charges, for battery on an officer.

Golf tourney

The Hackberry Booster Club, in conjunction with the Marshland Festival, is sponsoring a golf tournament Friday, July 3, starting at 8:45 a.m., at Frasch Park in Sulphur.

It will be a two man scramble, with teams flighted according to teams handicap and no more than seven strokes difference.

The deadline for entries is June 30, and can be made at the Frasch park Pro Shop, 527-8693, or by contacting Robert Hewitt, 762-3921.

The entry fee is $35 per team and does not include the green fee or cart.

FISHING FOR A REEL DEAL?

Get hooked on the big bargains you'll find in the Classifieds

THE CAMERON PARISH PILOT
Come by Clipper Office Supply
Cameron, Louisiana
775-5645

FOR SALE

FOR SALE: Alicia bermuda hay. Fertilized and herbicide applied. $1.50 per bale, $2.00 in barn. 582-6535. 6/18-25p.

DON'T BUY anything... Until you've checked The Cameron Pilot Classified Section! Dodge traffic, crowds and tired feet. To place a classified ad go by Clipper Office Supply, School Street, Cameron, or mail your ad with payment to P. O. Box 995, DeQuincy, La. 70633. Classified Ad rates are one insertion, 25 words or less, $3.50 (each additional word is 10¢). Deadline is Wednesday, 10 a.m.

MUST SELL! Complete household of appliances. Refrigerator, washer, dryer, gas and electric stove, deep freeze (chest and upright). Phone 589-2961 or 589-5313. 6/11, 6/25, 7/9, 7/23p.

FOR RENT

GRAND CHENIER on the Mermentau River. 3 bedrooms, 2 baths. Central air and heat. Unfurnished. No pets. Deposit/Lease. Call 477-0624. 3/26tfc.

BOATS FOR SALE

FOR SALE: 16 foot wooden fiberglass mud boat. 4 cylinder Ford with trailer. $1,500. Call (318) 893-5276. 6/18-25p.

MOBILE HOMES

92 CLEARANCE on all makes and models of travel trailers and motor homes - Pace Arrow, Southwind, Coronado, Allegro, Allegro Bay, American Eagle, Tioga, Prowler, Avion, Carri Lite, Eldorado, Dolphin, Falcon. Over 200 units in stock. Kite Bros. R V on Hwy 171 N in DeRidder. Mon - Fri, 8:00 a.m. - 5:30 p.m. and Sat, 8:00 a.m. - 1:00 p.m. Phone (318) 463-5564. 6/4tfc.

NOTICES

I WILL not be responsible for any debts other than my own.
/s/ Michael Fredricks
6/25-7/9p

I WILL not be responsible for any debts other than my own.
6/18-7/2p /s/ Robert L. Scott

WEST BAY Peaches now available. Call before coming. Phone 634-7419. 5/14-7/16c.

BUSINESS OPPORTUNITY: Dress shop for sale in Cameron. Building and contents, call 775-5068. 4/9tfc.

CAMERON PILOT Classified Ad rates: One insertion, 25 words or less is $3.50 (each additional word is 10¢). Stop by our office, located in Clipper Office Supply, School St., Cameron, or mail your ad with payment to P. O. Box 995, DeQuincy, La. 70633. Deadline each week is Wednesday, 10 a.m.

GARAGE SALE

GARAGE SALE: Garber Subdivision. Sat., June 27 only, 8 a.m. - 3 p.m. Last road, pink house on pilings, Parish Road 399. Womens, mens and childrens clothing, shoes, jewelry, toys and knick-knacks. 775-7454 or 775-2846. 6/25p.

GARAGE SALE: Sat., June 27, 8 a.m. - 12 noon. Down School Board Road. Lots of childrens clothes. Cancel if raining. 6/25p.

REAL ESTATE

CAMP/HOME for sale on Constance Beach. 1,350 sq ft, upstairs, 3 bedrooms, 2 baths, central A/H, elevator, vinyl siding, 1-1/2 year old roof, porch, deck, garage door opener. Majority of furnishings will be included in sale price. $49,500. HABCO Realty. (318) 775-2871. 6/25tfc.

FOR SALE: $12,000 FOR two lots next to Cameron School Board Office in Cameron. Lots 8 & 16 Block 2 Theodore Rogers Subdivision. Each lot is 60' x 154'. Call HABCO Realty at 775-2871. 6/25tfc.

HOME FOR Sale in Ridgecrest Subdivision, Cameron...3 bedroom, 2 bath. Reduced in price to $50,000. For appointment to see this home, call HABCO Realty at 775-2871. 6/25tfc.

LAND FOR sale: 5-1/2 acres behind Brown's Grocery. Pond on property. Call 318-625-8860. 6/18-7/9p.

REDUCED PRICE: 2400 sq. ft. home on 1/2 acre lot. Concrete drive. Three bedrooms, 2 baths, large kitchen and living areas. House on pilings. Located in Ridgecrest Subdivision. $50,000. Call 775-5929 after 5 p.m. 6/18-7/9p.

FOR SALE: One lot in town on Roux Street. Has trees on it - nice and shady. Can put trailer on it. Land and duplex apartment in town on School Street. For information call 775-5748 after 6:30 p.m. 6/18-25p.

REAL ESTATE: We have listings of lots, acreage and homes. If you are in the market, call Donald R. Criglow, Habco Realty, 318-775-2871. 1/16tfc.

HELP WANTED

AMBITIOUS DEMONSTRATORS needed for Decor & More. Unique toys, gifts and decor items. No collecting or delivering. Excellent pay! Call 477-2540. Also booking parties. 6/11-7/2p.

Sales & Service — New & Used
We Service All Makes & Models
In Lake Charles
Shetler Lincoln-Mercury
478-1720 3201 Hwy. 14

Talk to your kids about DRUGS... before somebody else does!



♥ ♥ WE CARE ♥ ♥
SOUTH CAMERON MEMORIAL HOSPITAL
542-4111
Serving Cameron Parish For 26 Years
Ambulance: 542-4444

— NOTICE —

The Cameron Parish School Board will meet in Special Session on Tuesday, June 30, 1992 at 10:00 a.m. in the School Board Office to approve the final budget revision for this fiscal year.

RUN: June 18, 25, 1992 (JE 36)

— JOB ADVERTISEMENT —

The Cameron Parish School Board is accepting applications for the position of school bus driver for the special education bus in the Hackberry area.

In order to qualify for the position you must meet the following qualifications:

1. Application blank on file in Central Office.

2. Certification requirements by the Bureau of Transportation of the State Department of Education.

Physical examination, in-service training, psychophysical and preservice training.

3. Must be a certified substitute driver.

Contact: Roger Richard, Cameron Parish School Board, P.O. Box W, Cameron, La. 70631. Phone: 775-5934.

The deadline for submitting applications and scheduling interviews will be July 8, 1992 at 10:00 a.m.

RUN: June 11, 18, 25 (J-26)

COMMISSIONER OF ELECTION RECERTIFICATION AND SEMI-ANNUAL COURSE OF INSTRUCTION

According to Debbie B. Theriot, Clerk of Court, all Commissioners-in-Charge and Commissioners must become recertified under the new term of the Clerk. The new term of the Clerk of Court is July 1, 1992 through June 30, 1996. The recertification and course of instruction will be held on WEDNESDAY, JULY 1, 1992 AT 5:30 P.M. IN CAMERON AT THE VOTING MACHINES WAREHOUSE, AND ON THURSDAY, JULY 2, 1992 IN KLONDIKE AT 5:30 P.M. AT THE COMMUNITY CENTER.

Anyone who wishes to become a new commissioner of elections may also certify on these two dates. Any questions regarding the course, qualifications or recertification should be directed to the Clerk of Court Office at 775-5316, Mon.-Fri., 8:30-4:30.

The above notification all done in accordance with the Louisiana election code.

RUN: June 18 & 25 (JE 37)

FUNERALS

MRS. RUTH ANN BILBO

Funeral services for Mrs. Ruth Ann VanDyke Bilbo, 71, were held Saturday, June 20, in Greater St. Mary Baptist Church in Lake Charles.

The Revs. Samuel Tolbert, Jr. and J. C. VanDyke officiated. Burial was in Combre Memorial park.

Mrs. Bilbo died Monday, June 15, 1992, in a Lake Charles hospital.

A native of Cameron, she lived in Lake Charles most of her life, and was a member of the Greater St. Mary Baptist Church where she served as church secretary, teacher and superintendent of the Sunday School, choir president, Baptist Training Union president and head dietician. She was a retired employee of the Calcasieu Parish School Boad.

Survivors are three daughters, Mrs. Bessie Toussaint of Lake Charles, Mrs. Doriska McWoodson and Mrs. Cassandra Harley, both of Miami, Fla.; three brothers, Rev. J. C. And Wilson VanDyke, both of Houston, Tex., and Lawrence VanDyke of Lake Charles; five grandchildren and four great-grandchildren.

CARL WAYNE BROUSSARD

Funeral services for Carl Wayne Joseph Broussard, 43, of Hackberry, were held Saturday, June 20, from St. Peter Catholic Church.

The Rev. Eugene McKenna officiated; burial was in New Hackberry Cemetery.

Mr. Broussard died Thursday, June 18, 1992 in a Lake Charles hospital.

A native of Lake Charles, he was a longtime resident of Hackberry and a member of St. Peter Cahtolic Chruch and the American Legion.He was an Air Force veteran of the Vietnam War and was a production foreman for Halbouty for five years.

Survivors are his wife, Mrs. Debora W. Broussard; two sons, Joseph Jake and Christopher Broussard, both of Leonville; two daughters, Heather Marie and Kimberly Denise Broussard, both of Hackberry; three brothers, Ernest James, Gary Lynn and Victor Craig Broussard, all of Grand Chenier; three sisters, Wilma L. Felix of Bayclift, Tex., Debora Ann Broussard of Grand Chenier and Barbara Mae Bollich of Hackberry; and his parents, Mr. and Mrs. Emile Nolan Broussard of Hackberry.

MRS. VIDA VIRGINIA DOXEY

Funeral services for Mrs. Vida Virginia Doxey, 94, of Creole, were held Saturday, June 20, from Sacred Heart Catholic Church.

The Rev. M. J. Bernard officiated; burial was in Sacred Heart Cemetery.

Mrs. Doxey died Thursday, June 18, 1992 in the South Cameron hospital.

A lifelong resident of Cameron Parish, she was a member of Our Lady Star of the Sea Catholic Church.

Survivors are one brother, Harold Carter of Sweetlake; one sister, Miss Ethel Carter of New Orleans; one granddaughter and two great-grandchildren.

MRS. MARIE LEGER HEBERT

Funeral services for Mrs. Marie Leger Hebert, 76, of Holly Beach, were held Wednesday, June 24, from Our Lady of Prompt Succor Catholic Church in Sulphur. Burial was in Roselawn Cemetery in Sulphur.

Mrs. Hebert died Tuesday, June 23, 1992 in the West Calcasieu Cameron Hospital.

Mrs. Hebert was a lifelong resident of Holly Beach and a member of Holy Trinity Catholic Church.

Survivors include two sons, Eldridge Hebert, Jr., of Bossier City and Edward Hebert of Holly Beach; two daughters, Mrs. Edna Mae Theriot of Cameron and Mrs. Patsy Dugas of Vinton; and one sister, Meliza Schnarder of Abbeville; 13 grandchildren and eight great-grandchildren.

MRS. BERNICE OLLIE

Funeral services for Mrs. Chester (Bernice) Ollie, 57, were held Friday, June 19 from St. Rose of Lima Catholic Church.

The Rev. Roland Vaughn officiated. Burial was in the church cemtery.

Mrs. Ollie died Tuesday, June 16, 1992 at South Cameron Memorial Hospital.

A lifelong resident of Cameron, she was owner of Ollie Motel and Cafe, and was a member of St. Rose of Lima Catholic Church.

Survivors are her husband; three daughters, Mrs. Linda Johnson of Houston, Tex., Mrs. Patricia Murrell of Cameron, and Mrs. Shirley Noel of North Hollywood, Calif.; four sisters, Mrs. Annabelle Gauthier and Mrs. Leona Trahan, both of Cameron, Mrs. Tracy Cook of Kansas City, Mo., and Mrs. Jeannie Welsh of San Diego, Calif.; six grandchildren and seven great-grandchildren.

EDWARD ROSE

Funeral services for Edward "Boo Boo" Rose, 86, of Cameron, were held Tuesday, June 23, in Bargeman Memorial Church.

The Rev. Leo Tyler officiated; burial was in the church cemetery.

Mr. Rose died Saturday, June 20, 1992 in the South Cameron hospital.

A lifelong resident of Cameron Parish, he worked for Doxey Ice and Shrimp House and in the fur industry.

He is survived by a host of nieces and nephews.

Meaux family sets reunion

There will be a weekend family reunion of the descendants of Jean Baptiste "Bud" and Leila "Patsy" Welsh Meaux June 26-28, at the Francis Bride home in Lake Charles and the W. F. Henry, Jr. home in Cameron.

The reunion will kick off with golf at Mallard Cove on Friday, followed by supper and swimming at the Bride home in Lake Charles on Friday.

Saturday will begin with a tour from Lake Charles along the Creole Nature trail, through Hackberry and the Sabine National Wildlife Refuge, to the Henry home in Cameron

A Sunday morning brunch in the Bride home in Lake Charles will end the festivities.

Veterans Wall donors

Cameron Parish Veterans Wall donors are as follows:

Flossie Vincent in honor of Leo J. Vincent; Annie Mae Sanner in honor of Alden Sanner; Julia, Terrance and Kristy Racca in honor of Joseph Alvin Racca, Jr.; Tammy Peshoff, Alison, Samantha, Cassandra, Kyle, Megan and Blake in honor of Armond Trahan.

Mamie Richard, Mr. and Mrs. Glenn Richard, Mr. and Mrs. Edmond Richard; Dave and Elizabeth Ball and grandchildren in memory of Freddie Joseph Richard.

Lilly Mae Racca in memory of Joseph Alvin Racca, Sr.; Viola and Kim Bourriaque and Monica Harris in honor of Steven Bourriaque; Peggy Reyes in honor of Oscar G. Reyes; Peggy Reyes in honor of Gilbert J. Bourque.

Jocelyn, Travis and Alex Broussard and Erica and Ruful, Becky and Lil' Rudy McEvers in honor of Loston Lee Joseph McEvers; D. J., Amanda and Richard Ball in honor of Darrell David David.

Mickey Guilbeaux in honor of Rodney J. Guilbeaux, Jr.; Lloyd Kelley, Mary Willis, Mitchel Kelley and Vickie Roberts in honor of William M. Kelley; Vickie and Robin Roberts in memory of O'Neil Roberts; Donna and John Jay LaBove in honor of Burl James LaBove.

JoAnn Nunez in honor of James O. Nunez; Geneva M. Dyson in honor of Ruffen A. Dyson; Kathy Guilbeau in honor of Francis H. Guilbeau.

You can honor your loved one by sending $40 to Cameron Parish Veterans Wall, P.O. Box 421, Cameron, La. 70631 for a beautiful certificate and help build the Cameron Parish Veterans Wall.

To accomplish great things, we must not only act but also dream, not only plan but also believe.

Anatole France

Grand Lake 4-H officers

The meeting of the Grand Lake Jr. 4-H Club was called to order by President Nikki Guidry May 8.

Offices for 1992-93 were elected. They were: President, Nikki Guidry; 1st Vice President, Heather Taylor; 2nd Vice President, Marcus Young; Secretary, Mindy Cox; Treasurer, Mary Beth Crochet; Reporter, Dolores Arceneaux; and Parliamentarians, Laura Cox and Brooke Jouette.

Club leader, Mrs. Darlene, discussed a sock hop the club will sponsor. Club members who handed in record books were: Sadie Cox, Stacie Arceneaux, Mindy Cox, Rusty Taylor, Laura Cox, Ashley Thomas, Megan Monsour, Missy Cox, Melanie Richard, Peter Demarest, Mathew Demarest, Mary Beth Crochet, Jessica LeBouef, Marcus Young, Nikki Guidry, Dolores Arceneaux, Heather Taylor, Blaine Arbour, Brooke Jouette, Amanda Stoddard, David Cox, Robert Nunez, Mandy Broussard, Jennifer Boudreaux, Nancy Dawsey, Nancy Norman and Cherie Babineaux.

Mr. Barrett introduced Miss Shannon Suire as the new 4-H Agent. He awarded Heather Taylor a trophy for second place Parish Outstanding Girl. He then showed a film on 4-H camp.

CAMERON PARISH LEGAL NEWS

A Business report of current & credit information

Published weekly & mailed 1st Class to subscribers with up to date Cameron Parish information on Suits, Judgments, Oil & Gas Leases, Deeds, Leases, Charters, Mortgages, Chattels, Births, Probates, Wills, etc.

Call or write for sample copy or subscrib to:

LEGAL NEWS PUBLICATIONS BY THE DAILY DOCKET, LTD.

P. O. Box 4831, Lafayette, LA. 70502 (318) 237-4000

Check us off!

Check your Ballot for Us and keep your Checks at home!

CAMERON LONG DISTANCE

583-7000 1-800-673-3113

Southwest Louisiana owned and operated

A member of the Cameron Telephone Family of Companies

GAS APPLIANCE CO.

Butane Gas

FOR HOMES BEYOND THE GAS MAINS

Cooking - Water Heating Refrigeration

Fast - Clean- Economical Freezers and Air Conditioners

Butane Gas Ranges Water Heaters

Gas Appliance Company

1227 Ryan - Lake Charles

Phone: 439-4051

JACK HEBERT'S ALLSTAR Pontiac GMC Truck, Inc.

HWY. 90 SULPHUR 527-6391

Your Explorer and Auto Form Dealer

1992 GMC Safari Passenger Van

High back front bucket seats, A/C, 4.3 V6 engine, auto, AM/FM cassette, cruise & tilt.



$14,997 After $500 Rebate + TT&L Stk. #3112

1992 GMC Extended Cab Truck

Stock #T22-2

Air conditioning, tilt, cruise, AM/FM/cassette

$13,997



After $500 Rebate Plus TT&L

U.S. Armed Forces Personnel Only Special $800.00 Down Payment Given By General Motors.

Up to $800.00 cash down for U.S.Armed Forces Personnel furnished by Families and GMC Trucks with your $500 cash down, in addition to All Star low prices and all factory rebates with GMAC financing

1991 SONOMA CLUB COUPE



$10,997 plus TT&L

High back bucket seats, A/C, V-6, Radio, Cassette, Tilt, SLS Sports Equipment, $1,000 Rebate.

Stk. No. T421-1

1992 GMC 1/2 TON PICKUP

Long Wheel Base, Air Conditioning and much more.

Stock No. T281-2



$10,999

After $400 Rebate

Nuclear Cardiology...another quality service available on an outpatient basis at St. Patrick.



SP Regional Heart Center St. Patrick Hospital

The Regional Heart Center at St. Patrick Hospital is committed to providing state-of-the-art diagnostic testing for heart disease. For this reason they have assembled a team of nurses, technicians, and nuclear cardiologists unique to this area. They are dedicated to provide accurate and safe non-invasive (non-surgical) nuclear cardiology procedures for the early detection and follow-up of heart disease.

And, of course, since many of these procedures can now be done without staying overnight, it means less cost to the patient.

Nuclear Cardiology...it's another way **the commitment continues** at St. Patrick Hospital.

CALL THE REGIONAL HEART CENTER AT ST. PATRICK HOSPITAL FOR MORE INFORMATION: 491-7772

Cameron Pilot

35¢

CAMERON LA. 70631

Cameron -- The Outdoors Parish

July 2 June 25, 1992

36th Year--No. 4

LSU LIBRARY
BATON ROUGE, LA 70803

'Louisiana Fur Indus



LITTLE FALON and Melaine Welch examine fur and alligator pelts and an alligator handbag at the Louisiana Alligator Hunters and Trappers Convention held in Cameron last Saturday. (Photo by Geneva Griffith.)



Adrienne Picou

Picou again top cowgirl in state

Once again the All Around High School Cowgirl of the state of Louisiana comes from Grand Chenier in the person of Adrienne Picou.

Picou also won the title in 1991. Adrienne qualified for the National High School Rodeo in Shawnee, Okla. in two events. The finals, which start July 22, will find Picou in the girls cutting horse event and pole bending. She is an alternate in barrel racing.

Hackberry's Shawn Mays, who scored a 52 on his final ride in the state rodeo finals, qualified for the Nationals in bareback riding.

Picou gave up her state rodeo queen title to Courtney Walker of Lake Charles during the State High School Rodeo Finals held last week at Burton Coliseum.

Fun Day is Sat.

The public is invited to attend a Fun Day sponsored by American Legion Post 364 Saturday, July 4 at the Grand Chenier Park on the Mermentau river. The schedule is as follows:

4 to 7 a.m.--registration for freshwater fishing tournament.
10 a.m.--boat races in the river.
11 a.m.--serving of lunch begins.
12 noon--children's pageant.
2 p.m.--queen's contest.
3 to 7 p.m.--music and dancing.
5 p.m.--weigh in of fish.

Handicapped survey set

Cameron Cares is an organization for the mentally handicapped and their families and friends. In order to receive any state or federal funds, they are taking a survey of the number of mentally handicapped people and their ages in Cameron parish.

Contact one of the following members, Annette Norman, 598-2482; Dottie Richard, 775-5257; Laura Doxey, 775-5284; Pam Pruitt, 775-7478, with any available information or questions.

Broussards are featured

Rody and Mona Broussard, who have been making a name for themselves in dance circles, were featured in a four page article in the Dance Corral, a monthly magazine for country western dancers. The Broussards live in Lake Charles.

Rody Broussard was raised in Grand Chenier and Mona is from Lake Charles and Westlake.

The Broussards have been dancing since 1982 and in recent years have won dance competitions all over the country. They also conduct country and western dance classes.

Come to the MARSHLAND FESTIVAL

July 4 Thru July 5

Hackberry, La.

FEATURING
Davis Daniel & Eddy Raven
With Special Guest Appearance By
Norman Wade
July 4th and 5th
Hackberry, Louisiana
Food and Fun, Free Parking, No Ice Chests

SCHEDULE OF EVENTS

SUNDAY, JUNE 21
2 p.m. - Mr. and Miss Marshland Beauty Pageant (HHS Gym)

FRIDAY, JULY 3
8:45 a.m. - 1st Annual Hackberry Booster Club Marshland Golf Tournament (Frasch Park).

SATURDAY, JULY 4
10:00 a.m. - Great American Crab Cook-Off (CST); Hackberry All-Star Jam (CS); Gymnastics Etc. (EH)
11:30 a.m. - George LaBove's Magic Show (EH)
12:00 p.m. - Little Alfred, Skip Dowers and Louisiana Pride (CS)
12:30 p.m. - Taekwondo USA (EH)
1:30 p.m. - HHS Cheerleaders (EH)
2:00 p.m. - Crossroads (CS)
2:30 p.m. - Great Marshland Variety Players (EH)
4:00 p.m. - Country Music Revue (CS)
6:30 p.m. - Norman Wade (CS) Guest Star
7:00 p.m. - Kenny Kyle (CS), Comedian
8:00 p.m. - Davis Daniel (CS)
9:30 p.m. - Team Citgo Show Band Performance

SUNDAY, JULY 5
10:00 a.m. - Country Plus (CS)
11:00 a.m. - Buford Jordan Autograph Session (EH)
11:30 a.m. - George LaBove's Magic Show (EH)
12:00 p.m. - Cheryl Cormier & Cajun Sounds (CS); Crab Trap Setting Contest.
12:30 p.m. - Order of the Arrow Indian Dancers (EH)
1:30 p.m. - HHS Dance Line (EH)
2:00 p.m. - Bustin Loose (CS)
2:30 p.m. - George LaBove's Magic Show (EH)
4:00 p.m. - Kenny Kyle (CS), Comedian
5:00 p.m. - Eddy Raven (CS)

EXHIBITS
Decoy Carving - Boo Bonvillion
Taxidermy - Steve German
Artists - Sherry Hodges, Bobbie Hebert
Faulk's Lures - John Faulk
Fur/Alligator - Fats Dupont, Charlie Pettifer
Hobbies in Motion - Kurt Bucker!

GATE TICKETS: Under 5 - free; child 5-15 - $1 ; adults - $5.
(LEGEND: CS = Center Stage; CST = Center Stage Tent;- EH = Exhibition Hall.
Shuttle service will be provided for parking areas.



Keri Joy McCain

McCain is winner of scholarship

The 1992 Crain Brothers scholarship winner was Keri Joy McCain, daughter of Vernon and Jolene McCain of Creole.

This scholarship, worth $8,000 over a period of four years, is presented each year to a gradute of a Cameron Parish high school by Crain Brothers, Inc. of Grand Chenier. The recipient must have participated in the Cameron Parish 4-H or FFA livestock showing program.

An essay on participation in the livestock program, delivery of a 15 minute illustrated talk and a record book, must be presented by the recipient.

An honor graduate of South Cameron High School, McCain also received the American Legion Award. She plans to enroll in nursing at McNeese State University this fall.

Range to be topic on 8th

Ron Marcantel with the ASCS will be the speaker at a special meeting to discuss the range management portion of the Sabine Calcasieu River Basin Study at 7 p.m. Wednesday, July 8, at the Holly Beach Fire Station, according to Gary Wicke, Cameron Praish Extension Service Agent.

All concerned cattle producers and land owners are encouraged to attend. If you have any questions contact Wicke at 775-5516.

MSU rodeo team is 8th

The McNeese State Men's Rodeo Team finished eighth among 22 teams at the 1992 College National Rodeo Finals at Montana State University recently.

In national individual category standings for the year, James Boudreaux of Hackberry finished in tenth place in the All Around category and fourth place in Bareback Riding.

National standings in the Steer Wrestling category for McNeese area: Dewitt Poole of Lake Charles, tie for 3rd and 4th place; Gareth McCown of Iowa, 8th place; and Joey Gray of Hackberry, 11th place.

IN LOUISIANA

Teal season is recommended

One of Louisiana's most popular hunting seasons may well become a reality again this fall, following a four-year hiatus.

For the first time since 1987, the U.S. Fish and Wildlife Service has allowed an option to set a September Teal Season for states in both the Mississippi and Central Flyways. Guidelines set by the Service provide for a nine-day season within the month of September, with a daily bag limit of four birds and a possession limit of eight birds.

The season will include Blue-winged, Green-winged and Cinnamon Teal, with shooting hours from sunrise until sunset.

Hugh "Butch" Bateman, administrator of the Department of Wildlife and Fisheries Game Division, attended the Migratory Bird Hunting Regulations meeting recently held in Washington, D. C. Bateman reported that conditions on the waterfowl breeding grounds in the northern states and Canada have improved significantly and, for the second year in a row, Blue-winged Teal populations have increased markedly. The current year's Breeding Paris Survey reports an increase in Blue-winged Teal numbers from 3.8 million in 1991 to a current 4.4 million.

The improvements are due primarily to a lessening of drought conditions, with an accompanying improvement in brood habitat which helps to insure good brood survival rates.

Bateman states that the Game Division will submit recommendations for a nine-day September Teal Season to the Louisiana Wildlife and Fisheries Commission at the regular meeting July 7.

He added, "The September Teal Season has traditionally been an extremely popular event with Louisiana waterfowl hunters. Teal tend to migrate southward earlier than other waterfowl and are in South and Central America by the time the regular waterfowl season begins. Most waterfowl biologists agree that the short September season has little or no real impact on continental teal populations."

Refuge gets new manager

Vicki C. Grafe, manager of the Cross Creeks National Wildlife Refuge in Dover, Tenn., has been named manage rof Lacassine National Wildlife Refuge near Lake Arthur. She began working at the 33,000 acre refuge on June 29. Grafe replaces refuge Manager Carrell Ryan, who retired from federal service in January.

A native of Decatur, Ala., Grafe received her bachelor of science degree from Auburn University in 1974. Four summers prior to that, in 1970, she began her career with the U.S. Fish and Wildlife Service as a laborer at the Okefenokee National Wildlife Refuge in Folkston, Ga.

Since then, she has worked at five other national wildlife refuges in the Southeast: Merritt Island, Florida; Wheeler, Alabama; St. Marks, Florida; Santee, South Carolina; and at Cross Creeks in Tennessee.

She has received four awards for superior performance and received the Secretary of the Interior's Stewardship Award in 1991.

Grafe and her husband, Chip, plan to live in Lake Arthur.

Church plans anniversary

Ebenezer Baptist Church will celebrate its 114th anniversary Sunday, July 5, at 3 p.m.

Rev. Ernest Ford, pastor of Hillcrest Baptist Church, Lake Charles, will be the guest speaker.

Jobless rate again second

Cameron parish regained its position as the parish with the second lowest unemployment in the state during May when the jobless rate here dropped from 7.2 in April to 6 percent.

This was lower than the state jobless rate of 7.1 for May (down from 8 percent) and also lower than the national rate of 7.5 percent (which was up from 7.2.)

For several years Cameron parish has usually ranked as second lowest in the state, always behind Lincoln parish (which was again first in May with 3.1 percent.)

However, in the last few months some other parishes other than Lincoln had moved ahead of Cameron. This trend apparently has been halted.

According to the La. Dept. of Employment, there were only 275 persons in the parish unemployed in May out of a workforce of 4,450.

In MSU program

Roselyn Harris of Grand Lake high school is one of 16 area educators participating in the McNeese State University Summer Writing Institute, June 1-July 3.

The institute is designed to improve the quality of students' writing by advancing the instruction of writing through the summer seminar for exemplary teachers.

One dies, 10 hurt in wreck Sun.

A Sulphur woman died in a head-on collision on Louisiana 27 Sunday that injured 10 other people in Cameron Parish.

Betsy Ennis, 31, died at the scene of the crash that occurred on Louisiana 27 between Hackberry and Holly Beach about 2:30 p.m. Sunday, Cameron Parish Sheriff's Department investigator Steve Cheramie said.

Gladys Franks, 33, of Lake Charles, and Stephen Franks, 34, of Lake Charles remained in guarded condition at West Calcasieu-Cameron Hospital Monday, officials said.

A 1984 GMC pickup truck was traveling north on Louisiana 27, when it crossed into the southbound lane and struck a 1985 Nissan truck head-on, Cheramie said. Stephen Franks was driving the Nissan, he said.

Ennis was riding in the back of the Nissan truck with Gladys Franks and four other passengers, all from Louisiana. Another passenger was riding in the pickup cab, Cheramie.

Personnel at local hospitals treated the five other motorists and released them Sunday, Cheramie said.

Hospital personnel treated the driver of the GMC pickup truck, Thomas C. Swaggart of Sulphur, and two passengers in the truck and released them Sunday afternoon, he said.

Dr. Williams opens DeQuincy practice

Dr. Homer H. Williams, a native of Cameron, has opened a medical office in DeQuincy and is a new member of the DeQuincy Memorial Hospital staff. He and his family recently moved to DeQuincy.

Dr. Williams is the son of Mrs. Aline Johnson of Cameron. He was born in Leesville but grew up in Cameron. He graduated from South Cameron high school.

He attended Jones Junior College in Ellisville, Miss. and later graduated with honors from Millsap College in Jackson, Miss. with a B. S. degree in chemistry.

Dr. Williams received his M. D. degree from the University of Mississippi Medical Center in 1982. He completed his residency training in Family Practice at Forbes Health System in Pittsburgh, Penn. and is Board Certified in Family Practice.

Since 1985 Dr. Williams has been in private practice in Mississippi. He was also a preceptor for the University of Mississippi Medical Center Family Practice Department, which involved teaching medical students.

Dr. Williams and his wife, Beverly, have three children, Marcus, Courtney Paige and Jared. Mrs. Williams is a Registered Medical Technologist.



DR. HOMER WILLIAMS, a new member of the DeQuincy Memorial Hospital Staff, is pictured with his family at an open house held at his office last week. Shown with him are his wife, Beverly, and children Marcus, Courtney Paige and Jared. Dr. Williams is the son of Mrs. Aline Johnson of Cameron.

Grand Chenier News

By Elora Montie

BABY BAPTIZED

Callie Nicole, baby daughter of Mr. and Mrs. Robby Mhire, was baptized Sunday, June 28, at St. Eugene Catholic Church, with Rev. Mark Broussard officiating.

Godparents are Mrs. Mhire's sister, Donna Whiteard of Westlake and Gary Baccigalopi of Cameron.

HOSPITAL NEWS

Curley Vincent, formerly of Grand Chenier, who lives in Glenmora, while riding a horse fell and broke his hip. He was to undergo surgery in an Alexandria hospital Tuesday afternoon.

Dominic Miller is in a Lake Charles hospital.

VISITORS

Mr. and Mrs. Rodney Dyson and Nicholas, Mr. and Mrs. Timothy Dyson of Houston, Tex., spent the weekend with families, Mr. and Mrs. Leroy Dyson and Lesia and Mr. and Mrs. Chester Dyson, the Dyson's mother, Cressie and her husband, Lynn LeBurn.

Mr. and Mrs. Earl Booth Sr. and little Earl Booth spent the weekend with their daughter and family, Mr. and Mrs. L. J. Adams.

Gilliam Montie and two daughters, Mrs. Jennie West and Mrs. Josephine Brown of Port Arthur, Tex., visited Mrs. Cecil Clark in Cameron, Elora and Ray, and Mrs. Ella Mae Booth in Grand Chenier.

Willie Miller and children of Texas, recently visited his parents, Mr. and Mrs. Archie Miller and Mr. and Mrs. Leonard Miller.

Rodrigue attends N.M. convention

Nicky Rodrigue, agricultural educator at South Cameron High School attended the National Vocational Agriculture Teachers Association Regional Leadership Conference at Ruidoso, New Mexico June 21-24. He joined 175 agricultural educators to discuss issues confronting the profession.

Council on Aging to close 3rd & 4th

The Council on Aging offices and nutrition sites will be closed July 3, for the July 4, holiday.

On July 8, the Council on Aging Board of Directors will meet at 10 a.m. at the Cameron Senior Center. The public is invited to attend.

Cholesterol Discovery Passes Mom's Test

WASHINGTON -- The mother of a research scientist recently lowered her cholesterol more than 20% without changing her eating habits.

After a visit to her doctor, a Florida woman learned that her cholesterol level was an elevated 308 and she was encouraged to change her eating habits. When she returned 10 weeks later, the doctor was astounded that her cholesterol level had dropped to 243. Asked if she achieved the amazing results just by dieting she replied, "No I didn't diet at all, in fact I ate the things I shouldn't eat like bacon, sausage and ice cream. The only thing I did different was take some tablets my son gave me."

The woman's son is Dr. William Morris, director of research and development at National Dietary Research, an organization that seeks nutritional solutions to health problems. Dr. Morris admits that the tablets called Vancol 5000 were designed as a dietary supplement to be used with a low fat diet plan. "She just wanted to put the tablets to the test," says Dr. Morris. "Of course I was pleased with the results she achieved, but now were working on reducing some of the fat in her diet to lower her cholesterol even further."

Vancol 5000 is a chewable food tablet that contains extracts from foods known to lower cholesterol. According to the exclusive distributor for Vancol 5000, inquiries about the new discovery are being received from all over the country and has peaked the interest of doctors used to prescribing expensive cholesterol lowering drugs. A 30 day supply of the Vancol 5000 Chloesterol Lowering Plan is only $29.98.

© 1991 Omicron International

Vancol 5000 is available at:

DELAUNAY'S HEALTH MART
517 Marshall 775-7198

New memorial books in Library

New memorial books in the Cameron Parish Library are listed as follows, with names of the ones in memory and donors, respectively:

Hunting, Pointer Retriever, Jody McCall by Eddie and Peggy Benoit, A. J. and Vickie Seymour.

Miniature Roses, Their Care and Cultivation, Ella Mae Precht by Penelope Simmons and family.

Foxfire Christmas, June McLean by Jeanette Benoit.

Quick Thrifty Cooking, Theda Crain by Tince and Joyce Murphy.

Insider, Earl Domingue by Mr. and Mr.s Bill Delcambre and family.

God's Coach, Jody McCall by Mr. and Mrs. Billy Pinch and family.

Making of a Woman Vet, Theda Crain by Mr. and Mrs. Billy Pinch and family.

1. Sun Sage and Sand. 2. British Columbia, Theda Crain by Dolly and Milo DeAngelis.

Illustrated World War II Encyclopiedia, v. 13, Freddie Richard by Brown and Verd LeBoeuf.

World War II, v. 5, Murphy Theriot by Mack and Loula Fae Savoie.

Exercise Tiger, The Dramatic True Story of a Hidden Tragedy of World War II, Edward Earl Domingue by Lennie Broussard and family.

Canaries and Related Birds, Allie Storm by Paige, Dylan and Cody Jouett and Devon Richard.



ROBERTA SMITH FRENCH of Liberty, Texas, center, was the oldest member of the Meaux family attending the recent reunion in Lake Charles. Reunion co-hostesses were Mrs. Mary Henry, Cameron, left, and Mrs. Wilma Bride, right. (Photo by Geneva Griffith)



BILLIE GORDY, Cameron Chamber of Commerce office secretary, is shown with the new aquarium that was given to the Chamber by a Lake Charles pet store.

Meaux reunion held

By GENEVA GRIFFITH

Over 60 family members of the Bud Meaux family held their annual family reunion in Cameron and Lake Charles this past weekend.

Hostesses for the event were Mrs. Mary Davis Henry of Cameron and Mrs. Wilma Davis Bride of Lake Charles.

The oldest family member attending was Mrs. Roberta "Tom" Smith French from Liberty, Tex., and the youngest were Katlyn Reina, from Oak Grove, and Cara Olivier, Cameron.

The family is descended from one of the oldest settlers in lower Cameron Parish.

Jean Baptiste "Bud" Meaux was born Dec. 4, 1837 in Indian Bayou, Vermilion Parish, and was the son of Arvillian Meaux and Marie Caroline Faulk. He came to Cameron Parish in the 1880s and married Martha Leila "Patsy" Welch in Feb. 1885. She was the daughter of James Monroe Welch and Martha Rutherford.

They lived in the Oak Grove area where they reared seven children.

Johnny married Esther Nunez; Boody married Ann McCall; and Jimmy married Annie Nunez; Beatrice died at a very young age; Willie Mae married Emmitt Smith; Dice married John Henderson, and Tad married Austin Davis.

Bud was a farmer and cattleman and established his ranch on Oak Grove. He died at his home on March 14, 1924 and is buried in the Rutherford Cemetery.

Patsy died at the home of her daughter, Tad Davis, in Cameron on Jan. 5, 1946, and is buried beside her husband.

Willie Mae, Boody and Dice raised their families in Southeast Texas; Tad raised her two daughters in Cameron; and Johnny and Jimmy raised their families on Oak Grove.

There are still three generations of the Meaux family living in the Cameron Parish area and a number of descendants in Texas and other states.

God, Harlem U.S.A., The Father Divine Story, Ruth Bilbo by Mary Cockrell.

Redfish Book, Earl Domingue by Micah Silver.



Low-flying insects are said to be a sign of impending bad weather.

CAMERON PARISH LEGAL NEWS
A Business report of current & credit information

Published weekly & mailed 1st Class to subscribers with up to date Cameron Parish information on Suits, Judgments, Oil & Gas Leases, Deeds, Leases, Charters, Mortgages, Chattels, Births, Probates, Wills, etc.
Call or write for sample copy or subscribe to:

LEGAL NEWS PUBLICATIONS
BY
THE DAILY DOCKET, LTD.
P. O. Box 4831, Lafayette, LA. 70502 (318) 237-4000

GAS APPLIANCE CO.
Butane Gas
FOR HOMES BEYOND THE GAS MAINS
Cooking - Water Heating
Refrigeration
Fast - Clean- Economical
Freezers and
Air Conditioners
Butane Gas Ranges
Water Heaters
Gas Appliance Company
1227 Ryan - Lake Charles
Phone: 439-4051

Check us off!
Check Cameron Long Distance
Keep your Checks at Home!
CAMERON LONG DISTANCE
583-7000 1-800-673-3113
Southwest Louisiana owned and operated
A member of the Cameron Telephone Family of Companies

—CLOSING NOTICE—
We will be closed Saturday, July 4. We will re-open on Monday, July 6.
deLaunay's
HEALTH MART
•517 E. Marshall St. •Cameron •775-7198
J. Michel deLaunay, P.D.

Wishing Someone Happy BIRTHDAY ??



PLACE A BIRTHDAY AD WITH THE PILOT
ONLY $15.00 or $22.50
(Includes Photo & Artwork)
Send your request with photo along with payment to: Cameron Parish Pilot, P. O. Box 995, DeQuincy, La. 70633. Birthday ads must be signed.
Deadline Each Week Is Tuesday!

HEARTBEAT

What does heart-related chest pain feel like?

By JOSEPH KOWALSKI, M.D.



If you suffer chest pain, particularly while exercising, you will almost certainly wonder whether it might be heart-related – and well you should. Heart muscle pain – angina – is likely to be the first warning of blocked coronary arteries – the cause of most heart attacks.

While there are no infallible guidelines about whether a chest pain is heart-related, it generally takes a particular form.

Heart discomfort is rarely a sharp, stabbing pain. The textbook description of angina is a feeling of heaviness, pressure, tightness or aching in the chest, usually accompanied by shortness of breath.

The pain generally goes away when you stop exerting yourself, and it frequently isn't particularly severe – which is, perhaps, unfortunate. Even a heart attack may not be unbearably painful at first, permitting its victim to delay seeking treatment for as much as four to six *hours* after its onset. By then, the heart may have suffered irreversible damage.

It is not unkown for patients to drive themselves to emergency rooms with what prove to be very serious and even fatal heart attacks!

Angina is a protest from the heart muscle that it isn't getting enough oxygen because of diminished blood supply. A heart attack is simply the most extreme state of oxygen deprivation, in which whole regions of heart muscle cells begin to die for lack of oxygen. If the blockage can be cleared quickly enough – within the first few hours of the onset of the attack – there is every likelihood that the permanent damage will be minimal.

That's why it is so vital to seek medical attention quickly if you feel the sort of pressing pain or heaviness described above. There is a 90 percent likelihood that pain of this type is angina. And even if it goes away, the artery blockages that caused it are still there – and will become progressively worse.

Ignoring this sort of pain because it is not unbearable or because it goes away is the worst thing you can do.

It is the only warning you are likely to get of a potentially lethal condition.

Heed it! Consult a cardiologist immediately.

Dr. Kowalski is an interventional cardiologist at the Cardiovascular Institute of the South's famed Houma Heart Clinic.

This column is sponsored in the public interest by the Cardiovascular Institute of the South. For further information or an appointment, call CIS/Lake Charles at (318) 474-5092.

Cardiovascular Institute of the South
Houma, Lafayette, Lake Charles, Thibodaux, Morgan City, Galliano



MR. AND Mrs. Rodney Hollingsworth of Lake Charles announce the engagement of their daughter, Carrie Marie, to Tony Busby, son of Mr. and Mrs. J. D. Busby of Hackberry. The wedding is set for Saturday, Aug. 1, at 7 p.m. at Our Lady Queen of Heaven Catholic Church in Lake Charles.



Mrs. Tony James Theriot



MELISSA JILL Boudreaux and Timothy James Dupont, both of Cameron, announce their engagement and forthcoming marriage at 11 a.m. Saturday, July 25, at Sacred Heart Catholic Church in Creole. Through this means friends and relatives are invited to attend.

Cameron KCs elect new officers for the year

Our Lady Star of the Sea Knights of Columbus Council 541 of Cameron elected the following officers for the year:

Grand Knight, Terry Beard; Deputy Grand Knight, Howard Lancon; Chancellor, Jerome Picou; Recorder, Earl Mouton; Financial Secretary, Jimmy Colligan; Treasurer, John Portie; Lecturer, Hayes Picou; Advocate, Joe Bourgois; Warden, Noltan Saltzman; Inside Guard, Milton Theriot; Outside Guard, Joseph "Sip" Duhon; 1 year Trustee, E. J. Dronet; 2 year Trustee, L. J. Hebert; 3 year Trustee, Roy Nash; Caplain, Msgr. Curtis Vidrine.

Knight of the Month for May is Terry Beard and for June he is Jerome Picou.

Family of the Month for May was the Roy Nash family and for June, the Calvin Boudreaux family.

The Council agreed to have a bingo Sunday, July 26, to raise money to pay for insurance on the building.

Grand Knight Roy Nash said that installation of officers will be held at the July 14 meeting with the ladies invited.

District Deputy Loston McEvers will install the new officers and asked Council officers to take a more active role in the State Council activities by attending the conventions and supporting Council activities and schooling.

A meal was prepared by Calvin Boudreaux and Hayes Picou, Sr.

Notary exam set July 11

The notarial examination for Cameron Pariah will be given on July 11, at 10 a.m. at the Jones law office, North Courthouse Square, Cameron. Applications are available at the Jones law office and the deadline is July 6.

Theriot-Fogleman vows are said in Big Lake

Cindy Marie Fogleman and Tony James Theriot were married at 2 p.m. Saturday, June 13, in St. Mary of the Lake Catholic Church in Big Lake. Officiant of the double-ring ceremony was the Rev. T. L. Herlong.

Parents of the bride are Mr. and Mrs. C. J. Fogleman of Sweetlake and parents of the groom are Helen Theriot and the late Willard "Banjo" Theriot of Creole.

Maid of honor was Jolene LaBove and matron of honor was Sharon Calhoun. Bridesmaids were Sandy McFarland, Kimberly LeBleu, Jenny Duhon, Michelle Benoit, Donna Theriot and Chris Richard. Flower girls were Ashley LaBove and Nicole Fogleman and ringbearer was Brett Baccigalopi.

Bestman was Michael Theriot and honorary bestman was James "Sono" Savoie. Groomsmen were Michael Semien, Shane Conner, D. L. Brasseaux, Shane Brousard, Jed Person and Darren East and ushers were Trent Guidry and Shawn Calhoun.

The bride, a graduate of Grand Lake High School, owns the Boudin Factory and the groom, a graduate of South Cameron High School, is an employee of A.N.R. Pipeline Co.

After honeymooning in Arkansas, the couple will live in Sweetlake.

Birth told

ADAM SCOTT SOILEAU

Mr. and Mrs. Scott Soileau (nee: Marlo Reyes) of Lake Jackson, Tex., announce the birth of a son, Adam Scott, May 24, at the Brazosport Memorial Hospital in Lake Jackson. He weighed 7 lbs. 3 ozs.

Grandparents are Mr. and Mrs. Oscar Reyes Sr. of Cameron and Mr. and Mrs. Alvin Soileau of Lake Charles.

Bible School announced

Wakefield Methodist church in Cameron will have Vacation Bible School July 13-17. There will be classes of music, art, and learning. Refreshments will be served daily and an offering will be collected for missions.

Ages accepted will be children entering kindergarten and those going into the sixth grade. Hours will be 8:45-11 a.m. daily, except for Monday registration at 8:30 a.m.

A closing program will be held Friday at 10 a.m. for parents and friends of those attending.

For more information call Candy at 775-5704 or Phyllis at 775-5216.

Church to have musical 18th

Ebenezer Baptist Church will present a musical Saturday, July 18, 7:30 p.m. Special guests will be Jeff Davis Voice of Brotherhood.

Anyone interested in participating can attend the next rehearsal which will be Sunday, July 12, 4 p.m., at the church.

New novels at library

New novels at the Cameron Parish Library include:

The Catswold Portal, Shirley Rousseau Murphy; Primitive People, Francine Prose; The End of the Pier, Martha Grimes; Jazz, Toni Morrison; Dead Center, Collin Wilcox.

The Waste Lands, Stephen King; Memories of Rain, Sunetra Gupta; Amazon, Barbara G. Walker; Life-Size, Jenefer Shute; The Bridges of Madison County, Robert James Waller.

Potato skins, cut into strips, seasoned and baked in a hot oven make a nutritious snack.

Hackberry News

By Grace Welch

BIRTHDAYS

Celebrating birthdays June 27 were Grace Welch, Mildred Vincent, Eveola Andrus, Uretta Frazier and Michelle Hantz. Thanks to my family and friends for the cards. By the way, I was 72.

RETURNS HOME

Michelle McInnis, who visited with her cousin Jennifer and Gil LeBoeuf in Alexandria, Va., also got to meet a pen pal she had written to since first or second grade who lives in McLean, Va.

SICK LIST

Isadore (Jr.) Duhon has been in the hospital.

Sales & Service — New & Used
We Service All Makes & Models
In Lake Charles
Shetler Lincoln-Mercury
478-1720 3201 Hwy. 14



SERVICE EXCELLENCE
Whether you have a home, small business or industry...McKenzie Pest Control, Inc. has the expertise to solve your pest and/or termite problems.
'Give me a call...Stan Your Bugman'
McKenzie Pest Control, Inc.
Stan McKenzie, President • Etomologist
KEITH DUBROCK
Vice President/General Manager
717 Gulf St.
Serving the Lake Area for 41 years
478-7826

TRUDY YOUNG
Certified Image Consultant
BeautiControl Cosmetics
AMERICA'S PREMIER IMAGE COMPANY™
Serving Johnson Bayou, Holly Beach, Cameron and Hackberry
•FREE Color Analysis
•Color Coded Make-Up
•Skin Care
•Total Image Profiles
CALL TODAY:
569-2631

IMAGES PHOTOGRAPHY
Open: Monday thru Saturday
9:00 a.m. - 6 p.m.
WE OFFER. . .
•Senior Portraits (Indoor or Outdoor)
•Families •Special Occasions
•Sports and Groups
•Also Wedding Portraits
Call for Appointment
542-4413
Rt. 2 Box 70, Creole, La.
Michelle Richard, Photographer

JACK HEBERT'S HWY. 90 SULPHUR 527-5391
ALLSTAR Pontiac GMC Truck, Inc.
Your Explorer and Auto Form Dealer

1992 GMC Safari Passenger Van
High back front bucket seats, A/C, 4.3 V6 engine, auto, AM/FM cassette, cruise & tilt.
$14,997 After $500 Rebate + T&L
Stk. #3112

1992 GMC Extended Cab Truck
Stock #T22-2
$13,997
After $500 Rebate Plus TT&L
Air conditioning, tilt, cruise, AM/FM/cassette
U.S. Armed Forces Personnel Only Special $800.00 Down Payment Given By General Motors.
Up to $800.00 cash down for U.S. Armed Forces Personnel purchased by Pontiac and GMC Trucks with your $800 cash down in addition to our low, low prices and all factory rebates with GMAC financing.

1991 SONOMA CLUB COUPE
$10,997 plus TT&L
High back bucket seats, A/C, V-6, Radio, Cassette, Tilt, SLS Sports Equipment, 1,000 Rebate.
Stk. No. T421-1

1992 GMC 1/2 TON PICKUP
Long Wheel Base, Air Conditioning and much more.
Stock No. T281-2
$10,999
After $400 Rebate

100% MAJOR MEDICAL
EXAMPLES: I M DEDUCTIBLE
Ages

19-29	39.40
30-34	53.70
35-39	62.90
40-44	74.10
45-49	86.90
50-54	104.30
55-59	120.50
60-64	128.80
Dep Child	22.40

We will call you back same day, with your quote.
1-800-737-3492
CALL TODAY!

Check us off!
Check your Ballot for Us and keep your Checks at home!
CAMERON LONG DISTANCE
583-7000 1-800-673-3113
Southwest Louisiana owned and operated
A member of the Cameron Telephone Family of Companies

Cancer America
PRESENTS
CANCERPAY PLUS
Complete Cancer Insurance Coverage
Cancer America representatives, Frank and Lani Curiel will be at the Hackberry Community Center on Hwy. 27. . .
Thurs., July 9 - 9 a.m. - 2 p.m.
. . .They will present and introduce their Cancerpay Plus Benefits and answer questions about Cancer Benefits in your Major Medical Policy or present Cancer Policy.
Find out the real costs of Cancer Treatment and why the out-of-pocket costs for Cancer Care are mounting.
Why Cancer Miracle Drugs are not covered by your Major Medical Insurance Policy.
WHY DO I NEED SUPPLEMENTAL CANCER INSURANCE
Get your Cancerpay Plus Booklet and simply compare it to your present Cancer Plan.
TV/VCR Video will clearly explain complete Benefit Plan.
Just come in and enroll with the best Cancer Protection in America today.

LEGAL NOTICES

NOTICE OF A
SPECIAL ELECTION

Pursuant to the provisions of a resolution adopted by the Board of Commissioners of Recreation District No. 5, Cameron Parish, Louisiana, the governing authority of the District, on January 22, 1992, NOTICE IS HEREBY GIVEN that a special election will be held in Recreation District No. Six, Cameron Parish, Louisiana, on Saturday, July 18, 1992, and that at said election there will be submitted to all registered voters of said Parish qualified and entitled to vote at the said election under the Constitution and laws of the State of Louisiana and the Constitution and laws of the United States, the following Proposition, to-wit:

PROPOSITION

SHALL RECREATION DISTRICT NO. SIX OF THE PARISH OF CAMERON, BE AUTHORIZED TO LEVY A RENEWAL TAX OF FIVE (5.00) MILLS ON THE DOLLAR OF ASSESSED VALUATION ON ALL PROPERTY SUBJECT TO TAXATION IN SAID DISTRICT, FOR A PERIOD OF TEN (10) YEARS, COMMENCING WITH THE YEAR 1993, FOR THE PURPOSE OF OPERATING AND MAINTAINING SAID DISTRICT'S RECREATION FACILITIES WITHIN AND FOR SAID DISTRICT?

NOTICE IS HEREBY FURTHER GIVEN that said special election will be held at the polling places set forth below, all situated within Recreation District No. Six, Cameron Parish, Louisiana, which polls will open at eight o'clock (8:00) a.m. and close at eight o'clock (8:00) p.m., in compliance with the provisions of Section 541 of Title 18 of the Louisiana Revised Statutes of 1950, as amended (R.S. 18:541);

ELECTION DISTRICT ONE PRECINCT ONE

POLLING PLACE - JOHNSON BAYOU COMMUNITY CENTER, JOHNSON BAYOU, LOUISIANA.

ELECTION DISTRICT ONE PRECINCT TWO

POLLING PLACE - CAMERON PARISH POLICE JURY ANNEX BUILDING, CAMERON, LOUISIANA.

ELECTION DISTRICT FIVE PRECINCT ONE

POLLING PLACE- V F W HALL, CAMERON, LOUISIANA.

NOTICE IS HEREBY FURTHER GIVEN that the said special election will be held in accordance with the provisions of the Louisiana Election Code (Title 18 of the Louisiana Revised Statutes), including Chapter 6-A thereof, and other constitutional and statutory authority supplemental thereto. Such officers appointed to hold the said election, and such substitutes therefor as are selected and designated in compliance with law, will make due returns thereof to the Clerk of Court of Cameron Parish and to the Board of Commissioners of Recreation District No. Six, Cameron Parish, Louisiana, the governing authority of said District.

NOTICE IS HEREBY FURTHER GIVEN that the commissioners-in-charge duly certified by the Clerk of Court of Cameron Parish and selected by the Parish Board of Election Supervisors as provided for in R.S. 18:1433, as amended, are hereby designated as the commissioners-in-charge to serve at the polling places designated in the election herein called. The commissioners of election and alternate commissioners of election shall be appointed by the Cameron Parish Clerk of Court, in accordance with R.S. 18:1286, as amended. In the event the election herein called is held at the same time as the election of public officials the commissioners and alternate commissioners shall be those commissioners and alternate commissioners selected for the election of public officials, in accordance with R.S. 18:1286, as amended.

NOTICE IS HEREBY FURTHER GIVEN that the Board of Commissioners of Recreation District No. Six, Cameron Parish, Louisiana, the governing authority of said District, will meet at its regular meeting place, the Recreation District No. Six Recreation Center, Cameron, Louisiana, on Wednesday the 22nd day of July, 1992, at 6:00 P.M., and will then and there, in open and public session, proceed to examine and canvass the returns as certified by the Clerk of Court of Cameron Parish, Louisiana, and declare the result of the said special election.

All registered voters of Recreation District No. Six, Cameron Parish, Louisiana are entitled to vote at said special election and voting machines will be used in the conduct of the election.

THUS DONE AND SIGNED on this, the 22nd day of January, 1992.

APPROVED:

/s/ TIMOTHY DUPONT, CHAIRMAN
RECREATION DISTRICT NO. SIX
ATTEST:
/s/ BARBARA LOU LEBLANC, SEC.
RUN: May 21, 28, June 4, 11, 18, 25, July 2, 9, 16

NOTICE OF SPECIAL ELECTION

Pursuant to the provisions of a resolution adopted by the Board of Commissioners of the Cameron Parish Communications District, State of Louisiana, (the "District"), governing authority of said District, on May 4, 1992, notice is hereby given, that a special election will be held in the District on Saturday, July 18, 1992, and that at the said election there will be submitted to all registered voters of the District qualified and entitled to vote at the said election under the Constitution and laws of the State of Louisiana and the Constitution and Laws of the United States, the following proposition, to-wit:

PROPOSITION NO. 1

"Shall Cameron Parish Communications District (the "District") be authorized to levy an emergency telephone service charge not to exceed five percent (5%) of the tariff rate for local telephone service supplied within the District, for the purpose of establishing, maintaining and operating the enhanced 911 emergency telephone system. Service charge to be levied from such effective date as may be established by the Cameron Parish Communications district, provided that if the proceeds generated by said service charge exceed the amount necessary to operate the District, the service charge shall be suspended or shall be reduced to an amount adequate to fund the District, all as provided by Chapter 31 Title 33, of Louisiana Revised Statutes of 1950, as amended (R.S. 33:9101--33:9106)?"

That the said special election will be held at the following polling places, which are all of the regular voting precincts in the District, and the election officials appointed to serve at the following places in the District of 1950 (L.R.S. 18:1286) shall be and are hereby appointed to serve as the election officials for this special election:

POLLING PLACES FOR
CAMERON PARISH
ELECTION DISTRICT 1 PRECINCT 1

POLLING PLACE - JOHNSON BAYOU COMMUNITY CENTER, JOHNSON BAYOU, LOUISIANA.

ELECTION DISTRICT 1 PRECINCT 2

POLLING PLACE - CAMERON PARISH POLICE JURY ANNEX BUILDING, CAMERON, LOUISIANA.

ELECTION DISTRICT 2 PRECINCT 1

POLLING PLACE - HACKBERRY RECREATION CENTER, HACKBERRY, LOUISIANA.

ELECTION DISTRICT 3 PRECINCT 1

POLLING PLACE - RECREATION DISTRICT NO. 5 RECREATION CENTER, GRAND LAKE, LOUISIANA.

ELECTION DISTRICT 3 PRECINCT 2

POLLING PLACE - RECREATION DISTRICT NO. 5 RECREATION CENTER, GRAND LAKE, LOUISIANA.

ELECTION DISTRICT 4 PRECINCT 1

POLLING PLACE - GRAND CHENIER FIRE STATION, GRAND CHENIER, LOUISIANA.

ELECTION DISTRICT 4 PRECINCT 2

POLLING PLACE - AMERICAN LEGION HALL, GRAND CHENIER, LOUISIANA.

ELECTION DISTRICT 4 PRECINCT 3

POLLING PLACE - FIRE STATION IN EAST CREOLE, MURIA, EAST CREOLE, LOUISIANA.

ELECTION DISTRICT 4 PRECINCT 4

POLLING PLACE - KLONDIKE COMMUNITY CENTER, KLONDIKE, LOUISIANA.

ELECTION DISTRICT 4 PRECINCT 5

POLLING PLACE - MYERS LANDING, LOWERY, LOUISIANA.

ELECTION DISTRICT 5 PRECINCT 1

POLLING PLACE - CREOLE COMMUNITY CENTER, CREOLE, LOUISIANA.

ELECTION DISTRICT 6 PRECINCT 1

POLLING PLACE - V F W HALL, CAMERON, LOUISIANA.

The polls will be opened at 6:00 o'clock A.M. and will be closed at 8:00 o'clock P.M., in compliance with the provisions of Title 18 of the Louisiana Revised Statutes of 1950. Voting machines will be used in the conduct of the election.

That the said election will be held in accordance with the provisions of the Louisiana Election Code, and the officers appointed to hold the said election, pursuant to L.R.S. 18:1286, or such substitutes therefor as may be selected and designated in compliance with the Louisiana Election Code, will make due returns thereof to the District and NOTICE IS HEREBY FURTHER GIVEN that the Board of Commissioners, governing authority of the District will meet at its regular meeting place, the Police Jury Meeting Room, Cameron Parish Police Jury Annex Building, Cameron, Louisiana, on August 3, 1992 at 10:00 o'clock A.M. and will then and there, in open and public session examine and count the votes, examine and canvass the returns and declare the majority of the votes of the qualified electors of the District. c) In the said election. All registered voters in the District are entitled to vote at said special election and assessed valuations shall not be voted.

The foregoing resolution was submitted to a vote, and the vote thereon was as follows:

Yeas: George LeBoeuf, Brent Nunez, Ray Conner, Russell Badon, George Hicks.

Nays: None.

Absent or Not Voting: Douaine Conner.

And the resolution was declared adopted on this 4th day of May 1992.

ADOPTED:

/s/ GEORGE LEBOEUF,
VICE PRESIDENT, CAMERON
PARISH COMMUNICATION DIST.
ATTEST:
/s/ ERNESTINE T. HORN, SEC.
RUN: May 21, 28, Jun 4, 11, 18, 25, July 2, 9, 16

NOTICE FOR BIDS

The Cameron Parish School Board will receive sealed bids for the sale of used band instruments, equipment, and uniforms until the hour of 10:00 a.m. on Friday, July 10, 1992 in the School Board Office, Cameron, Louisiana.

Contact Jimmy Marcantel at South Cameron High School, Creole, La. for specs and bid form. Phone: 318-542-4628 or 318-542-4446.

The bid envelope should be clearly marked on the outside "Bid on Used Band Instruments/Band Equipment/Band Uniforms."

The Cameron Parish School Board reserves the right to reject any and all bids submitted.

CAMERON PARISH SCHOOL BOARD
BY: /s/ Thomas McCall,
Superintendent
RUN: June 25, July 2, 9 (J-41)

ADVERTISEMENT FOR BIDS

Sealed proposals for the construction of the following project will be received by the Cameron Parish Fire Protection District No. 16, Cameron Parish, Louisiana until 9:00 a.m. Monday, July 6, 1992 in the Cameron Parish Police Jury Annex in Cameron, Louisiana.

Project Number: 1992-04-04.
Lowery Fire Station

The rules and regulations for the State Licensing Board for contractors will apply. Proposal forms will not be issued later than 24 hours prior to the hour and date set for receiving proposals. Every bid submitted shall be accompanied by a certified check or bid bond in the amount of 5% of the bid and shall be made payable to the Cameron Parish Police Jury.

Full information and proposal forms are available at the office of Lonnie G. Harper & Associates, Inc., Post Office Box 225, Ground Square, Louisiana 70643-0229, (318) 538-2574. Plans and specifications may be inspected upon deposit of $50.00 per set which will be refunded less $25.00 for reproduction charge, upon return of plans an dspecifications within 10 days fter the bid date. Bids must be submitted on proposal forms provided by the engineer. Official action will be taken after the Commissioners have had the opportunity to review all bids. The Cameron Parish Police Jury reserves the right to reject any or all the proposals and to waive informalities.

Cameron Parish Police Jury
/s/ Douaine Conner, President
RUN: June 11, 18, 25, July 2 (J-25)

PUBLIC NOTICE
STATE OF LOUISIANA
PARISH OF CAMERON

NOTICE is hereby given that the Police Jury of Cameron Parish, Louisiana intends to create the Cameron Hospital Ambulance Service District No. Two of Cameron Parish, Louisiana, such District being the territory within the boundaries described as follows, to-wit:

Beginning at the Northeast Corner of Section 1, Township 14 South, Range 3 West; thence North along the East line of Cameron Parish to the intersection of the East line of Cameron Parish with the South line of the Intracoastal Waterway; thence Northwesterly along the South line of the Intracoastal Waterway to the intersection of the North line of Section 6, Township 13 South, Range 3 West with the South line of the Intracoastal Waterway;

thence West along the North line of Section 6, Township 13 South, Range 3 West and all Township 13 South, Range 4 West to the Easterly line of Township 13 South, Range 4 West; thence North along the East line of Township 12 South, Range 5 West to the North line of Cameron Parish;

thence West along the North line of Cameron Parish to the Northwest Corner of Cameron Parish;

thence Southerly along the West boundary of Cameron Parish to the Southwest Corner of Cameron Parish;

thence Easterly along the Southern boundary of Cameron Parish to a point being the East line of the Calcasieu Ship Channel;

thence Northerly following the East line of the Calcasieu Ship Channel to the South bank of Calcasieu lake;

thence Easterly and Northerly along the East bank of Calcasieu Lake to the Northwest Corner of Section 1, Township 14 South, Range 9 West;

thence Easterly along the North line of Section 1, Township 14 South, Range 9 West and the North lines of Township 14 South, Range 8 West, Township 14 South, Range 7 West, Township 14 South, Range 6 West, Township 14 South, Range 5 West, Township 14 South, Range 4 West and Township 14 South, Range 3 West to the Northeast Corner of Section 1, Township 14 South, Range 3 West, being the point of beginning.

The Police Jury will meet on July 6, 1992 at 6:00 P.M. at its regular meeting place, the Police Jury Annex Building, Cameron, Louisiana, for the purpose of hearing objections to the creation of said District.

DONE AND SIGNED by order of the Police Jury of Cameron Parish, Louisiana, this 1st day of June 1992.

APPROVED:

/s/ DOUAINE CONNER, PRESIDENT
CAMERON PARISH POLICE JURY
ATTEST:
/s/ EARNESTINE T. HORN, SEC.
RUN: June 25, July 2 (J-46)

NOTICE FOR BIDS

The Cameron Parish School Board will receive sealed bids until the hour of 10:00 a.m. on Monday, July 13, 1992 at the Cameron Parish School Board Office, Cameron, La. for Fire and Extended Coverage Insurance.

Detailed specifications may be obtained from the Cameron Parish School Board Office, Cameron, Louisiana.

All bids must be submitted on or before the above date and time. The envelopes should be clearly marked on the outside, "Bid on Fire and Extended Coverage Insurance."

The Board reserves the right to reject any and all bids submitted.

CAMERON PARISH SCHOOL BOARD
/s/ BY: Thomas McCall,
Superintendent
RUN: June 18, 25, July 2 (J-22)

NOTICE FOR BIDS

The Cameron Parish School Board will receive sealed bids until the hour of 10:00 a.m. on Monday, July 13, 1992 at the Cameron Parish School Board Office, Cameron, La. for General Liability Coverage Insurance.

Detailed specifications may be obtained from the Cameron Parish School Board Office, Cameron, Louisiana.

All bids must be submitted on or before the above date and time. The envelopes should be clearly marked on the outside, "Bid on General Liability Coverage Insurance."

The Board reserves the right to reject any and all bids submitted.

CAMERON PARISH SCHOOL BOARD
/s/ BY: Thomas McCall,
Superintendent
RUN: June 18, 25, July 2 (J-20)

NOTICE FOR BIDS

The Cameron Parish School Board will receive sealed bids until the hour of 10:00 a.m. on Monday, July 13, 1992 at the Cameron Parish School Board Office, Cameron, La. for Vehicle Insurance Coverage.

Detailed specifications may be obtained from the Cameron Parish School Board Office, Cameron, Louisiana.

All bids must be submitted on or before the above date and time. The envelopes should be clearly marked on the outside, "Bid on Vehicle Insurance."

The Board reserves the right to reject any and all bids submitted.

CAMERON PARISH SCHOOL BOARD
/s/ BY: Thomas McCall,
Superintendent
RUN: June 18, 25, July 2 (J-21)

NOTICE OF INTENT
Department of Wildlife
and Fisheries
Office of Fisheries

The Secretary of the Department of Wildlife and Fisheries does hereby guive notice of its intent to amend the rule governing the prohibition on the taking and possession of paddlefish.

TITLE 76
WILDLIFE AND FISHERIES
Part VII. Fish and Other
Aquatic Life

Chapter 1. Freshwater Sports and Commercial Fishing
137. Paddlefish

The prohibiton on the taking and possession of paddlefish, Polyodon spathula, commonly called spoonbill catfish, or paddlefish body parts, including eggs (roe) is to continue indefinitely. This rule will take effect on November 1, 1992.

AUTHORITY NOTE: Promulgated in accordance with R.S. 56:317.

HISTORICAL NOTE: Promulgated by the Department of Wildlife and Fisheries, Wildlife and Fisheries Commission, LR 15:868 (October 1989); amended by the Office of Fisheries, LR 18:

Interested persons may submit written comments of the proposed rule to Bennie Fontenot, Administrator, Inland Fish Division, Department of Wildlife and Fisheries, Box 98000, LA 70898-9000 no later than 4:30 p.m, Wednesday, July 15, 1992.

Joe L. Herring,
Secretary
RUN: July 2, 9, 16 (Ju-3)

PROCEEDINGS

From Gravity Drainage District No. 7, Johnson Bayou, La.

Meeting called to order at 5:20 p.m. on the 25th day of June, 1992 at the Downtowner Restaurant, Lake Charles, regular June meeting of Gravity Drainage District No. 7, by President Magnus McGee.

Roll as follows: Present: Magnus McGee, Ivan Barentine, Eldaw Trahan, Rogerest Romero.

Absent: Carroll L. Trahan.

Guests: Russell Badon, George Bailey, Ron Marcantel, Myles Hebert, John Woodard, Randy Roach, Ed Hickey, L. J. Hebert, Rodney Guilbeaux.

Motion to accept minutes of May 28, meeting by Rogerest Romero, second by Eldaw Trahan, passed.

Motion to review and pay bills by Eldaw Trahan, second by Rogerest Romero, passed.

Permits reviewed: Motion to approve by Ivan Barentine, second by Eldaw Trahan, passed.

*Fina Oil and Chemical - Flowline Fina Fee Land No. 3 Well Sec. 31 & 32, T14S, R11W.

*Plains Resources Miami Fee Well #2 Sec. 2, T14S, R14W

*Plains Resources Miami Fee Well #3 Sec. 2, T14S, R14W

Permits reviewed - no action taken - Fina Oil and Chemical Sec. 31 and 32, T14S, R11W, CTU 4 of Second Bayou Marsh Management Plan, West of Mud Lake. Fina is to conduct a field trip on Mon., July 6, members of Gravity Drainage Dist. No. 7 and other interested parties are invited to attend. John Woodard is to notify Board as to time and place.

The Board has received a request from Cameron Parish Police Jury members as well as other Cameron Parish Drainage Districts for use of G.D.D. 7's Link Belt dragline. The Exec. Sec. was instructed to contact the Parish District Attorney and the insurers of the dragline to ascertain legal matters and coverage of this request.

Boo Libersat of Constance Beach requested assistance in a drainage problem on Road 521. Motion by Rogerest Romero for the Exec. Sec. to write the Cameron Parish Police Jury and request for the use of parish equipment to complete this project (to clean out ditch on south side of Road 521). Second by Eldaw Trahan, passed.

Request of Pat and Tim Trahan for assistance in solving drainage problem in Johnson Bayou on the back road. L. J. Hebert and John Woodard are to view and report back as to his findings at the next board meeting.

John Woodard and Ron Marcantel presented a request for the Board's support of Fina's Marsh Management Plan CTU 1 & 2 in applying for funding for this Plan thru the Breaux Bill. On a motion by Rogerest Romero, second by Eldaw Trahan, and passed that this Board go on record and support the request. The Board Engineer, George Bailey was instructed to voice support for this request at the Public Hearing to be held this evening in Lake Charles, La. The Exec. Sec. was instructed to write up a resolution supporting this action and forward to the U.S. Department of Engineers, Attention Albert J. Guillot.

L. J. Hebert reported on the progress of the request of Gene Caldwell of La. D.O.T.D. for a clean out on the tail gates of culverts installed by La. D.O.T.D. across La. 82/27 on the west side of the Calcasieu Ship Channel. The ditches and gates have been cleaned out using our Linkbelt dragline, all that remains is for the Calcasieu Parish Police Jury to haul off the dirt.

Nat Griffith requested assistance in cleaning out areas on Deep Bayou Road. L. J. Hebert checked this location and discovered that this work was the responsibility of Plains Resources. They were contacted and have agreed to clean out the problem.

L. J. Hebert reported on his readings for marsh water levels.

The Board voiced support for continued breakwaters along La. Hwy. 82 from Martin Beach to the Calcasieu Ship Channel. The Exec. Sec. was asked to make this request to the Public Meeting for the Breaux Bill (Coastal Wetlands Planning, Protection, and Restoration Act) to be held this evening at the Calcasieu Courthouse in Lake Charles.

Board Engineer, George Bailey was instructed to place five projects from this District to the Public Hearing for the Breaux Bill this evening in Lake Charles at the Calcasieu Courthouse. These projects are:

1. Sabine Wildlife Headwaters Structure
2. Sabine Wilflife West Cove Structure
3. Sabine Wildlife Hog Bayou Structure
4. Southwest Corner Starks Canal Structure
5. Holly Beach/Hw. 27 Structure.

Motion to do the above by Rogerest Romero, second by Eldaw Trahan, passed.

Randy Roach was thanked for his guidance and assistance in solving the problems of this District. He requested the attendance of this Board at the Wetlands Hearing for the State of Louisiana on July 10th, time and place will be forwarded to the Board. Rodney Guilbeaux was requested to come up with pictures of road damage on La. Hwy. 82 for this meeting.

President Magnus McGee thanked all for attending, and stated that the reason for the change in meeting place and time was to allow the Board Members and guests to attend the Public Hearing in Lake Charles. Since our Board meeting was the same day and time, this regular meeting was held in Lake Charles at an earlier time today, thus allowing everyone to attend both meetings.

There being no further business, motion to adjourn by Rogerest Romero, second by Eldaw Trahan, passed.

Next meeting to be Thursday, July 30, 1992, at 6:30 p.m. at the office of G.D.D. #7 in Johnson Bayou, La.

/s/ Magnus W. McGee, President
ATTEST:
/s/ Rodney Guilbeaux, Exec. Sec.
RUN: July 2 (Ju-7)

PROCEEDINGS
Cameron, Louisiana
June 30, 1992

The Cameron Parish School Board met in special session on this date with the following members present:

J. Preston Richard - President, Dan Dupont, Bill Morris, Karen Nunez, and Betty Seay. Absent: Daniel Billiot.

On motion of Mr. Dupont, seconded by Mrs. Seay, the Board approved the final budget revision for this fiscal year.

On motion of Mrs. Nunez, seconded by Mrs. Seay, the Board adjourned until the next regular session on Monday, July 13, 1992.

APPROVED:

/s/ J. Preston Richard, President
CAMERON PARISH SCHOOL BOARD
ATTEST:
/s/ Thomas McCall, Secretary
CAMERON PARISH SCHOOL BOARD
RUN: July 2 (Ju-4)

PROCEEDINGS

The West Cameron Port Commission met in regular session on Monday, May 25, 1992 at 6:30 p.m. at the Cameron Parish Police Jury Annex Building in Cameron, Louisiana.

Members Present: Cliff Cabell, C. J. Kiffe, Donald Criglow, J. P. Constance, Ed Kelley, Jeff Poe, Jimmy Brown.

Members Absent: Robert Manuel, Rodney Guilbeaux.

Pledge of Allegiance by Cliff Cabell; Invocation by Donald Criglow.

A motion was made by J. P. Constance, seconded by Ed Kelley and carried to accept the minutes of the previous meeting.

A motion was made by C. J. Kiffe, seconded by Jimmy Brown, and carried to accept the financial statement.

Ed Kelley thanked Junor George LeBoeuf for his assistance with the "NO WAKE" signs that were completed recently. The signs will be stored until they will be installed along the river banks.

Donald Criglow gave an update as to the status of the possible acquisition of the "Mowley Island Tract" from the Bureau of Land Management. More information was needed and sent to Senator Johnston's office for the formation of a bill to be introduced into Congress.

The next regularly scheduled meeting will be held June 30, 1992 at 6:30 p.m. at the Grand Lake - Sweetlake Fireman's Center.

There being no further business, the meeting was adjourned.

WEST CAMERON PORT COMMISSION
BY: /s/ CLIFF CABELL, PRESIDENT
ATTEST:
BY: /s/ DONALD R. CRIGLOW
SECRETARY-TREASURER
RUN: July 2 (Ju-5)

REMEMBER?

By Keith Hambrick

Cattle stricken in parish

(Abbeville Meriodinal, July 3, 1909)
STOCK SICKNESS IN CAMERON

Dr. Quilty, a local veterinary surgeon, received a telephone message late this evening from Lowry plantation, south of Jennings, saying that eight head of stock fell dead there between 8 o'clock this morning and 5 o'clock this afternoon, and that many other animals showed signs of being affected. New cases of charbon were reported today at Manchester, Welsh, Grand Lake and one new case in the city limits of Lake Charles.

Dr. C. E. Mauldin is still in Cameron Parish, where the disease is said to be claiming hundreds of head of stock on the range. Cameron is the largest stock raising parish in the State.

LAKESIDE LACONICS

In last week's notes an error was reported. Mrs. Guidry's case of charbon did not result fatally. The doctor's efforts were successful and she is much improved. Her mother, however, who had been ailing for a long time and was quite aged, succumbed after a long illness.

Salt water is coming now all right and unless a heavy rain occurs, our pumping tenants will have to hitch onto their wells.

Quite a number of cattle are dying on the place probably some are cases of charbon. Across the river, quite a number of cases are reported from the plantations east of here.

(Cameron Pilot, July 3, 1959)
CAMERON FISHING RODEO
(By Jerry Wise)

The Pilot joins with the citizens of Cameron in welcoming the hundreds of visitors from all over the state to the 18th annual Fishing Rodeo. This year's event promises to be the biggest and finest in history.

For one thing, the game fish are practically churning up the waters off the Cameron coast. Huge consistent catches of cobia, bluefish, bonitos, mackerel and other fighters have been reported in recent weeks by such party boat captains as Peewee and Gus Gauthier and Vaughan. Tarpon have been sighted, and Gus Gauthier succeeded in hooking one last week, although he lost it.

For another, the citizens of Cameron this year are going all out to make this a truly big rodeo. In past years, local folks did not take too much interest in it, more or less taking the view that it was a Lake Charles affair. But this year it's different.

Under the leadership of Dr. Cecil Clark, Hadley Fontenot, the Lions and Optimist Clubs, the Cameron Home Demonstration Council and other local groups, a full scale Fourth of July festival has been planned to provide entertainment and eats for the visitors and home folks alike. In fact, the festival may in the future equal Cameron's Fur and Wildlife Festival in size and importance.

Visitors here this weekend will be interested to know that the proceeds which Cameron organizations realize from the fishing rodeo will go to a very worthy cause--the construction of a youth recreation and community center. This project, instigated by the Cameron Optimists, has the backing of most of the civic organizations in town, and will include a large reception center, playground and eventually a supervised recreation program.

FIRST ANNUAL QUEEN CONTEST

A dozen or more pretty girls from Louisiana and Texas will compete for the title of Queen of the Southwest Louisiana Deep Sea Fishing Rodeo in Cameron Friday evening. The contest will begin at 8:30 p.m. on the courthouse steps.

Contestants who are scheduled to compete include Jackie Authement and Hattie Skidmore of Cameron and several out-of-parish girls.

VISITORS SLEEPING FACILITIES

Out-of-town fishermen and visitors to this year's deep sea fishing rodeo will find much better sleeping and bathing facilities available than in the past, according to J. Burton Daigle and Dr. Cecil Clark who have been working on these arrangements.

A limited number of rooms will be available in private homes and first choice on these will be given to women and married couples. There will be a charge of $5 per night for two people, plus $2 for extra roll-away beds.

Accommodations for some 100 men is being set up in the VFW. Cots will be rented there for $1.50 a night and portable showers are being set up there. A school bus will shuttle back and forth between town and the hall to provide transportation for those who do not have cars with them.

MUDDY WATER

Although the Gulf has been too muddy for good fishing this past week, the water is clearing fast and should be "perfect" for the fishing rodeo this weekend. That's the word from Jack Short, Lake Charles party boat booker.

And there's also some good news on the tarpons--more were sighted Monday five miles offshore. This is the fifth time this year that the big fish have been sighted or hooked.

NEW HOLLY BEACH PIER

Cameron Parish now has something new and novel to offer fishermen -- a 5,000 foot fishing pier which will have its grand opening this Saturday. The pier, built by a corporation of Lake Charles and DeQuincy men, is located about six miles west of Holly Beach.

The pier is 14 feet wide and is 12 feet above the water. It is equipped with rest rooms and lighted for night fishing. A concession stand has cold drinks, ice, bait, tackle, bread and lunchmeat for sale.

Bud E. Brown, who built and will manage the pier, says it will be open 24 hours a day, with fishing permits costing $1 a day. Mr. Brown has built six other similar piers in North Carolina during the past nine years.

Cost of the pier is approximately $38,000 and other stockholders include M. S. Brown and Bill Hennigan of DeQuincy, and Ed Carr of Lake Charles.

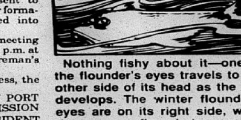

Nothing fishy about it—one of the flounder's eyes travels to the other side of its head as the fish develops. The winter flounder's eyes are on its right side, while the summer flounder's eyes are on its left.

— PUBLIC NOTICE —

Cameron Parish Waterworks District No. One will receive sealed bids on July 16, 1992 at 6:30 p.m. for a 371 Detroit Diesel Engine. Minimum bid $1500.00. May be seen at the Cameron Parish Waterworks District No. One Office.

RUN: July 2, 9, 16



RESIDENTS OF Holly Beach showed up in force to clean up a section of Highway 27 and 82 recently.

Highway is cleaned

Wednesday, June 20, twenty-five members of the Holly Beach Cajun Riviera Association gathered for a highway clean-up. From 8:30 to 10:30 the volunteers, ranging from young children to senior citizens, picked up litter along the north side of Highway 82 in Holly Beach. A total of 88 bags of trash and several truck loads of loose debris were collected along a one-mile stretch of the highway.

The volunteers gathered for a hamburger and hot dog cookout at Bear's Corner after the trash pickup.

The association wishes to thank the Holly Beach Fire Department and the parish maintenance crew for their assistance.



James Watts

Watts goes to institute

Lake Charles Harbor and Terminal District Commissioners James Watts and Martin Guillory became "Distinguished Fellows of the Institute" by completing three sessions at the Government Leadership Institute at the University of New Orleans.

Watts was appointed by the Cameron Parish Police Jury as its representative to the Board of Commissioners.

Guillory was appointed by the Lake Charles City Council as the minority representative.

Watts and Guillory were among the first of the state's public officials to sign up for the inaugural program designed to provide information on government to public officials and private citizens.

Seasons to be set 7th

The proposed regulations for Louisiana's 1992-93 hunting seasons on resident game will be ratified at the July 7, meeting of the Louisiana Wildlife and Fisheries Commission.

At that time, the 120-day period for public comment will close. Hunters and othr interested persons may make their opinions known at the meeting, or mail their comments to the LDWF Game Division at the department headquarters.

The season dates, bag limits and other regulations were recommended by game biologists to the commission in March, 1992. Regulations apply to all resident game including quail, pheasant, squirrel, rabbit, deer and turkey. In brief:

Quail - Nov. 26-Feb. 28. Daily bag limit 10, possession 20.

Pheasant - Nov. 26-Dec. 6. Daily bag limit 2, possession 4.

Squirrel - Oct. 3-Jan. 24. Daily bag limit 8, possession 16.

Rabbit - Oct. 3-Feb. 28. Daily bag limit 8, possesion 16.

Deer - Dates vary. Daily bag limit 1, season limit 6 by all methods of take. Archer - Oct. 1-Jan. 20 and Muzzleloader, Nov. 30-Dec. 4.

Turkey - 1993 season dates vary. Daily bag limit 1, season limit 3.

A complete copy of the 1992-93 hunting season proposals can be obtained by mail for $5 from the LDWF Game Division and those interested may mail their comments to Dave Morrison, Game Division, Louisiana Department of Wildlife and Fisheries, 2000 Quail Dr., Baton Rouge, La. 70808.

Also, at the July 7, meeting the Game Divison will present their recommendations to the commission for 1992-93 season dates and bag limits for dove, snipe and woodcock.

After ratification, all of the new rules will be available in detail in the 1992-93 edition of the Louisiana Hunting Regulations pamphlet. It will be available to sportsmen in late August at places where licenses are sold, sheriffs' offices and all wildlife and fisheries offices.



Scouts aid Council

Boy Scouts, Troop 78, of Hackberry recently conducted a food drive to benefit the Council on Aging Hackberry Senior Citizens bingo game.

The Troop, led by Lancey Silver, is shown above presenting eight boxes of non-perishable food items to the Seniors as part of Lancey's Eagle Scout project.

Those who assisted Lancey were Cody Fenetz, Luke Soirez, Robert Bradley and Matt Devall.

Lancey called bingo games after making the presentation.

The troop leader is Joe Devall.



They earned honors

Completing the six tryouts in five different worlds, a total of 30 altogether, were Julie Kershaw and Suzanne Simon, 9 years old. They have been in the Scouts, Brownie Troop 432 for three years.

Last year the Troop worked in 18 tryouts in order to finish these worlds. They earned 29 other activity and patches.

Their leader is Bobbie Kershaw and assistant leader is Terry Kershaw, mother of Julie and Mae Simon, Suzanne's mother.

In May they earned their wings and crossed over the bridge to become Junior Girl Scouts.

CAMERON OUTDOORS By Loston McEvers

Fishing very good throughout parish

There's so much fishing activity in our parish waters that it's hard to tell you where you can't catch saltwater fish.

Right now speckle trout and some redfish are plentiful along the beaches from Rockefeller Refuge all the way to the Texas line. The Grand Chenier jetties, Rutherford Beach, Cameron jetties, Holly Beach and the rocks by Constance Beach are good. There is also some good shrimp close to the beaches.

Offshore has really been good on calm days. Fred Conner and a party of three had a good trip last week. They caught 3 linge, but only kept one 52 pounder. They caught 8 king mackerel four to five foot long. They were released as the season doesn't open until July 4th weekend. They had two 7 pound triple tails and each a limit of Spanish mackerel, four to five pounds.

There were some other anglers who also had a good trip on Spanish mackerel.

If you're bass fishing, the story changes a little. It's so hot the bass are in heavy cover and there's plenty of that in our marshes. Dollar lillies have just about completely covered most of the ponds and the water lillies have just taken over. The deep canals, some completely plugged, and many trails are not passible because of the lillies. I think this is the worst I've seen them, especially in the Big Burn area.

Fishing Lacassine Refuge is beginning to get tough also. Dollar lillies and moss have taken lots of the ponds and floating turf is plugging many of the trails.

I got a chance to fisn the Calcasieu River a week ago and it's very tough. Water is not what you call good and most of the fish we caught were small. Fishing in the trees is very hot for lack of air.

SEVEN ACRE TOURNAMENT

The Seven Acre Bass Club held a half-day tournament in the pond on Father's Day. It was a very tough day, but the members, wives and friends, enjoyed it. A fish fry was held for all.

In the men's division, Dwayne Guilbeaux had the largest stringer and the largest bass of 3 pounds 6 ounces. Mike LeJune had second stringer and second largest bass. Third place went to T-Man Racca, both stringer and largest bass. Also fishing were Larry Guilbeaux and Weldon Authement.

In the women's division, Terrel Conner had the largest stringer and largest bass and second place in both categories went to Julia Racca. Also fishing were Virginia LeJune, Gladys Guilbeaux and Marie Authement.

TOURNAMENT

The American Legion of Grand Chenier will have a family fun day Saturday, July 4, at the Grand Chenier State Park. There will be a meal at noon to sell to the public, and a dance in the afternoon. They will also sponsor a bass tournament. Boat races are planned in the river.

Carroll (Sugar Boy) Miller of Grand Chenier is in charge. If you want to enter their one day event, call him at home at 538-2248. He will also be at the Grand Chenier Park between 4 and 7 a.m. for registration. Weigh-in will be at 5 p.m. at the Grand Chenier Park. You have to be there by or before that time to be eligible to weigh-in.

It will be a team stringer of 5 bass at least 10 inches long. A charge of $20 per team will be the cost. If you want to enter the large bass, it's $5 per angler.

Team and large bass payoff will be: 1st place, 50% of pot; 2nd, 20% of pot and 3rd, 10% of pot. If you want to enter for choupique, it's $2 entry and the largest choupique will get 50% of the pot.

Let's all go out and help the American Legion fund raiser.

DON'T TRESPASS, YOU SAY

Two trespassers in Arkansas had to use the posted No Hunting sign to cover up. A landowner caught the pair on his property, where they passed by his posted sign. Fed up, the land owner took the matter into his own hands. After confronting the hunters with a shotgun, around sundown, he ordered them to return to their pickup, forced them to strip, except socks and caps, took their truck keys, locked the vehicle and told them to start walking.

They did and over an hour later, knocked on a farm house door, with the posted sign hiding their privacy, asking for help. It was cold and windy and their bodies pink, so the lady let them come in, gave them each a bathrobe and she didn't look. she felt sorry for the hunters, who didn't get mad. The next morning the bathrobes were on the front porch. She never did learn their names and they never knew hers. A county deputy brought the men back to their truck. I'm sure they'll never trespass again.

FEEDING PERIODS

Friday, July 3 - best, 2:17 a.m. and 2:52 p.m.; good, 8:27 a.m. and 9:07 p.m.

Saturday, July 4 - good, 3:22 a.m. and 3:47 p.m.; good, 9:32 a.m. and 10:02 p.m.

Sunday, July 5 - best, 4:17 a.m. and 4:42 p.m.; good, 10:27 a.m .and 10:57 a.m.

Results of Hook, Line and Sinker Classic will be in next week's issue.

Help/Hope

The business meeting of Help/Hope of Cameron will be held at 6 p.m., July 7, at the Help/Hope building. All board members are asked to be present.

The public is invited to visit the local ministry to the needy. It is open from 8:30 to 11:30 a.m. Monday, Tuesday, Thursday and Saturday.

Savoie reports

Marine Cpl. Jay A. Savoie, whose wife, Mary, is the daughter of Vernon P. Sanner of Hackberry, recently reported for duty with 3rd Supply Battalion, 3rd Force Service Support Group, Okinawa, Japan.

The 1984 graduate of Hackberry High School, joined the Marine Corps in June 1986.

911 extolled

(Ninth in a Series)

Without 911, callers must use a conventional seven-digit number to report an emergency. In most communities there are separate seven-digit numbers for police, fire, and emergency medical services. This multiplicity of numbers often results in several calls before the right emergency service is reached.

A single emergency number such as 911 allows callers to summon the appropriate public service agency even if they are unaware of their location or the service boundaries.

911 is easy to remember; even small children have been able to use the number in emergency situations. The main advantage is the reduced amount of time it takes to report an emergency.

"Enhanced" features provide other advantages such as allowing the emergency service operator to dispatch assistance when a caller provides incomplete or confused information or even when a caller is unable to speak.

In July of this year with voter approval, residents will have the security that the E-911 system will bring to all residents of Cameron Parish. With seconds count, Emergency number 911 is the fastest way to summon help.

CALL US TOLL FREE!!
OUR NUMBER IS:
1-800-256-READ (7323)
CAMERON PILOT

ATTENTION FIREMEN
GRAND CHENIER, OAK GROVE, MURIA E. CREOLE, LITTLE CHENIER AND GRAND CHENIER

A regular meeting will be held at the Muria Fire Station on Tuesday, July 7, 1992 at 6:00 p.m.

The Fire Fighters Training School set for Saturday, July 11, 1992, has been cancelled. It will be rescheduled at a later date.

RUN: July 2 (JU 6)

Cargo floating on the water from a sinking ship is called flotsam, while the debris washed ashore is called wreck.

— CORRECTION —

The ad that ran, for Southwest Bank of Jennings, in the June 25th edition of the Cameron Pilot was run in error. The correct percentage rate for 1 year certificates was 4.50%.

Please excuse any inconvenience this error may have caused.

Celebrating the red, white and blue takes a lot of green!



Use our Classifieds

THE CAMERON PARISH PILOT
Come by Clipper Office Supply
Cameron, La 775-5645

FOR SALE

SINGER ZIGZAG. Designs, overcasts, monograms, appliques, embroiders, buttonholes, top stitches, blind hems, open arm for cuffs, mends and darns. Rental return. $78.88 cash or payments. For free home trial, call 1-800-786-7213. 7/2c.

DON'T BUY anything... Until you've checked The Cameron Pilot Classified Section! Dodge traffic, crowds and tired feet. To place a classified ad go by Clipper Office Supply, School Street, Cameron, or mail your ad with payment to P. O. Box 995, DeQuincy, La. 70633. Classified Ad rates are one insertion, 25 words or less, $3.50 (each additional word is 10¢). Deadline is Wednesday, 10 a.m.

CARDS OF THANKS

CARD OF THANKS

The family of Ada Savoie would like to express gratitude to our friends and family during the loss of our sister and aunt. The prayers and support during Ada's illness soothed our hearts and gave us strength.

Special thanks to Monsignor Bernard, Father Mark Broussard, staff of South Cameron Hospital, choir, John Driscoll and staff of Hixson Funeral Home. Thanks to all who gave flowers, masses and food.

Camelia Bourriaque and family
Beulah Primeaux and family
Ambroise Savoie and family
Ruby Boudoin and family
Annie Benoit and family
John Savoie and family
Preston Boudreaux and family

CARD OF THANKS

The family of Margaret Trahan would like to thank everyone for their prayers and support during our recent loss.

Thanks to everyone who gave flowers, brought food, and said masses.

We would especially like to thank Dr. Foster, Dr. Bride, the staff of South Cameron Memorial Hospital and St. Patrick's Hospital, Monsignor M. J. Bernard, Father Mark Broussard, Mr. John Driscoll and Greg Broussard.

Betty LaBove and family, Lorena, Gilbert Hebert and family, Winnie, Babe Fontenot and family, Iola, Jesse Smith and family

MOBILE HOMES

92 CLEARANCE on all makes and models of travel trailers and motor homes - Pace Arrow, Southwind, Coronado, Allegro, Allegro Bay, American Eagle, Tioga, Prowler, Avion, Carri Lite, Eldorado, Dolphin, Falcon. Over 200 units in stock. Kite Bros. R V on Hwy 171 N in DeRidder. Mon - Fri, 8:00 a.m. - 5:30 p.m. and Sat, 8:00 a.m. - 1:00 p.m. Phone (318) 463-5564. 6/4tfc.

FOR SALE: Moving - must sell. Furnished 12 x 40 one bedroom trailer with 12 x 40 addition (covered porch and room). Price negotiable. Phone 775-8245. 7/2p.

NOTICES

OLD PHOTOGRAPHS copied. Black and white, or color. Satisfaction guaranteed. For information call Bill Turnbull at 775-5503. 7/1-8/27p.

I WILL not be responsible for any debts other than my own.
/s/ Michael Fredricks
6/25-7/9p

I WILL not be responsible for any debts other than my own.
/s/ Robert L. Scott
6/18-7/2p

WEST BAY Peaches now available. Call before coming. Phone 634-7419. 5/14-7/16c.

BUSINESS OPPORTUNITY: Dress shop for sale in Cameron. Building and contents, call 775-5068. 4/9tfc.

CAMERON PILOT Classified Ad rates: One insertion, 25 words or less is $3.50 (each additional word is 10¢). Stop by our office, located in Clipper Office Supply, School St., Cameron, or mail your ad with payment to P. O. Box 995, DeQuincy, La. 70633. Deadline each week is Wednesday, 10 a.m.

FOR RENT

GRAND CHENIER on the Mermentau River. 3 bedrooms, 2 baths. Central air and heat. Unfurnished. No pets. Deposit/Lease. Call 477-0624. 3/26tfc.

REAL ESTATE

CAMP/HOME for sale on Constance Beach. 1,350 sq ft, upstairs, 3 bedrooms, 2 baths, central A/H, elevator, vinyl siding, 1-1/2 year old roof, porch, deck, garage door opener. Majority of furnishings will be included in sale price. $49,500. HABCO Realty. (318) 775-2871. 6/25tfc.

FOR SALE: $12,000 for two lots next to Cameron School Board Office in Cameron. Lots 8 & 16 Block 2 Theodore Rogers Subdivision. Each lot is 60' x 154'. Call HABCO Realty at 775-2871. 6/25tfc.

HOME FOR Sale in Ridgecrest Subdivision, Cameron...3 bedroom, 2 bath. Reduced in price to $50,000. For appointment to see this home, call HABCO Realty at 775-2871. 6/25tfc.

LAND FOR sale: 5-1/2 acres behind Brown's Grocery. Pond on property. Call 318-625-8860. 6/18-7/9p.

REDUCED PRICE: 2400 sq. ft. home on 1/2 acre lot. Concrete drive. Three bedrooms, 2 baths, large kitchen and living areas. House on pilings. Located in Ridgecrest Subdivision. $50,000. Call 775-5929 after 5 p.m. 6/18-7/9p.

REAL ESTATE: We have listings of lots, acreage and homes. If you are in the market, call Donald R. Criglow, Habco Realty, 318-775-2871. 1/16tfc.

USED VEHICLES

FOR SALE: 1990 Ford Probe LX. Loaded. 40,000 miles. Excellent condition. $8500. Call 775-7395. 7/2-16p.

FOR SALE: 1982 model 6.2 diesel suburban. Very good condition. Call 775-8245. 7/2p.

HELP WANTED

AMBITIOUS DEMONSTRATORS needed for Decor & More. Unique toys, gifts and decor items. No collecting or delivering. Excellent pay! Call 477-2540. Also booking parties. 6/11-7/2p.



PICTURED ARE the 1992-1993 South Cameron Elementary Cheerleaders. Back row, left to right, Courtney Isgitt, Julie Thomas, Alexis Savoie, Sabrinia Wolfe and Rebekah George. Front row, Brittany McDaniel, Teshia Salter, Courtney Conner (mascot), Terri Lyn Conner and Melissa LaLande.

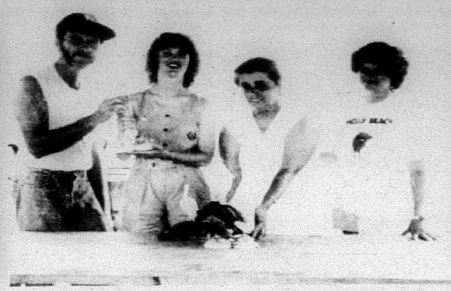

CAMERON CARES, a local organization serving the needy, is planning a shell creation workshop to raise funds for the organization. Celia Richard and Linda Buras of Cameron Cares are shown above with Ron and Chris Robicheaux of Holy Beach, who will conduct the workshop.



SPCE-4 Ronald Paul January has returned home after serving three years with the U. S. Army. A barbecue was held in his honor Sunday, June 28, at the home of his grandmother, Ethel January.

New TED regulations subject of meetings

The National Marine Fisheries Service has drafted expanded Turtle Excluder Device (TED) regulations to improve sea turtle conservation and strengthen enforcement of the rules.

A series of public hearings has been scheduled in order to obtain public comment on the proposed amendments. The hearings are being held in coastal towns along the Gulf of Mexico during the week of June 22, and along the Atlantic Ocean during the week of July 6.

A public meeting will be held in Lake Charles on July 23, at Burton Coliseum from 7 to 11 p.m. the NMFS is also accepting all written statements mailed to their headquarters in Maryland by July 29, 1992. Only after the public comment period will the new regulations be finalized.

As entered in the Federal Register issued on April 30, 1992, under the Endangered Species Act it is unlawful to take sea turtles. The incidental taking of turtles during scientific research and fishing is exempted from the prohibitions in certain specified circumstances. Shrimp trawlers in the southeastern Atlantic and the Gulf of Mexico are so exempted if they employ specified measures (sea turtle conservation measures) to reduce the mortality of sea turtles.

The current regulations were implemented May 1, 1989 and May 1, 1990, for offshore and inshore areas, respectively. These rules stipulate seasonal application. Chuck Oravetz of the NMFS St. Petersburg office explained that the amendments would expand these to all waters at all times of the year. He cited some of the key points of the proposed regulations.

(1) TEDs will be required in all inshore and offshore waters from North Carolina through Texas, throughout the year.

(2) The regulations provide the authority to relax TED requirements when TEDs cannot be used effectively, e.g., in heavy algae.

(3) The regulations authorize the closure, if necessary, of specific areas to shrimping or other fishing to protect sea turtles.

(4) The regulations establish specific standards to define what is and what is not a legal TED.

(5) Every net rigged for fishing will be required to have a TED.

(6) Shrimp taken in violation of the new regulations can be confiscated to improve compliance.

For a copy of the actual regualtions, contact Chuck Oravetz at 813/893-3366.

Written public comments may be mailed to: Dr. Nancy Foster, Director of the Office of Protected Resources, National Marine Fisheries Service, 1335 East-West Highway, Silver Spring, MD 20910.

FUNERALS

ELWARD A. DINGER

Funeral services for Elward Anthony Dinger, 58, of Ragley, were held Monday, June 29, in Living Faith Fellowship.

The Rev. Stan Sizemore officiated; burial was in Magnolia Cemetery.

Mr. Dinger died Saturday, June 27, 1992, in a Lake Charles hospital.

Survivors are three sons, Chris Dinger of DeQuincy, Kevin Dinger of Ragley and Chad Dinger of Tulsa, Okla.; four daughters, Mrs. Elaine Snyder of Pocahontas, Iowa, Mrs. Robin Harvey of Moss Bluff, Mrs. Candy Bell of Reeves and Lori Dinger of Westlake; four brothers, Henry Joseph Dinger of Cameron, Varnell "Fizz" Dinger of Westlake, Bernie and Eldridge Dinger, both of Bayou Vista; three sisters, Mrs. Rosemary Lancon of Cameron, Mrs. Vallie Barrilleaux of Bayou Vista and Mrs. Anita LeBoeuf of Moss Bluff, and nine grandchildren.

ADA SAVOIE

Funeral services for Miss Ada Savoie, 86, of Creole, were held Monday, June 29, from Sacred Heart Catholic Church.

The Rev. M. J. Bernard officiated; burial was in Sacred Heart Cemetery under direction of Hixson Funeral Home.

Miss Savoie died Saturday, June 27, 1992 in the South Cameron Hospital.

A lifelong resident of Creole, she was a member of Sacred Heart Catholic Church.

Survivors are two brothers, Ambrose and John V. "Collin" Savoie, and four sisers, Mrs. Beulah Primeaux, Mrs. Camilia Bourriaque, Mrs. Ruby Boudoin and Mrs. Annie Benoit, all of Cameron.



HEATHER TAYLOR of the Grand Lake Junior 4-H Club is shown presenting Mrs. Billie Fruge, president of the Cameron Parish Chapter of the American Cancer Society, the donation she collected in her community. The project is a community service of the Sweetlake Homemakers Club.

Recreation information

(Third in a series of articles on Cameron Recreation District 6 bond issue).

As revenues from taxes decreased, the Board of Directors of Recreation District 6 realized expenses would have to be slashed in order to keep the complex open. To accomplish this, the district's five full-time employees were either relieved of their duties or placed on part-time status in 1989. These five positions were: director, secretary, cook, janitor and yard maintenance.

The Board of Directors, who are paid $10 per month each, direct the operations of the facility in the absence of a Director. There are three part-time employees: a supervisor who oversees on-going activities, a cook and a maintenance man. To make best use of hired help, the complex is open when the most amount of activities can take place at the same time. Volunteers play a major role in operation of the Complex.

Among the volunteers who work at the Complex are the members of the Board of Directors along with concerned parents and other citizens who ae interested in the services of the facility. These volunteers can be seen preparing the ball fields before and during ball season, cooking hamburgers, washing dishes, scrubbing out the swimming pool, chaperoning youth dances--antying that needs to be one.



T. L. Herlong, pastor of St. Mary's of the Lake Church, is presented a laminated cow chip and a check for $1,000 from Billie Fruge at a meeting of the Parish Chapter of the American Cancer Society. Father Herlong was the winner in the "Let the Chips Fall" fund raising contest.

MUSING . . . By Bernice Denny

Thoughts on our national anthem

By BERNICE DENNY

For ages the love of country, like every other inspired feeling, has expressed itself in music. The tempo of the music, the meaning of a song go deep. How true is this of "The Star Spangled Banner," our national anthem. We would that every American might come to attention as its first strains are heard and might really meditate upon its words and all that they stand for.

Time carries us back to September 13, 1814. The place is Chesapeake Bay, facing Fort McHenry at Baltimore, Md. The person who holds our attention is Francis Scott Key, a well known Washington lawyer and an amateur verse writer. A dedicated friend he is, too, as we will see.

The War of 1812 is in full swing. The British have retreated from the city of Washington, taking with them Dr. William Beanes, Key's friend. The doctor is now imprisoned on Admiral Cochrane's flagship amid the British fleet in the bay.

Secretary of State James Monroe, under President James Garfield, has granted permission to Key and a John S. Skinner to intercede with the British for Dr. Beane's release.

Key and Skinner have boarded a prisoner exchange boat, The Minden, and have obtained British agreement to release him. Their vessel is now being held in custody at the rear of the British fleet until after the battle ends so that the Americans may not reveal plans of attack to the patriots on shore.

The British forces begin their bombardment of Fort McHenry with rockets and explosive shells.

The defenders at Fort McHenry retaliate with their new "columbiads", manufactured for American coastal defense and designed with explosive shells in mind.

All through the night of the 13th, the bombardment continues. Francis Scott Key strains his eyes to see if the American flag is still waving over the fort.

The flag is 50 feet long and 30 feet wide. Each stripe is two feet in width and each star is two feet from point to point. It is the official flag of 1795 with 15 stripes and 15 stars -- one for each of the 13 original states and for Vermont and Kentucky.

Each red glare of a rocket assures Key that the Stars and Stripes are bravely waving. Then gradually bombs are silenced rockets cease to light the old fort.

Like an echo of the fierce den of the long night is the pounding of Key's heart. The aftermath of the rocket's red glare sears his brain with uncertainty as to the outcome of the battle.

Now, Sept. 14th is dawning. Key stares intensely through the mists. "Oh, say! Can you see by the dawn's early light what so proudly we hailed at the twilight's last gleaming?"

The early morning breeze gains momentum. Sunlight brightens the landscape and caresses the Stars and Stripes with its golden warmth.

Key grows ecstatic. "'Tis the Star Spangled Banner; oh, long may it wave o'er the land of the free and the home of the brave! . . . In God is our trust!"

You know the rest. How Key wrote the first draft of the song on the back of an old letter and how he copied it after going ashore. How it was printed in handbills and circulated at once. How his brother-in-law, Judge Nicholson, suggested that it be adapted to an English air, "The Amacron in Heaven," to which Americans had marched in the 1700's. How the actor, Ferdinand Durang, sang it in a tavern in Holiday Street Theater in Baltimore a few days later and how it gained immediate popularity. How it was played three months later during the Battle of New Orleans and how, finally, in 1931 Congress confirmed an order signed by President Woodrow Wilson in 1916 declaring it the official anthem of the United States.

May that song resound and that banner wave forever "o'er the land of the free and the home of the brave!" Like Key, may we place our trust in God, the only power in this universe that can preserve us as a nation.

Jai alai is often called the fastest game in the world. When in play, the ball can travel at 150 miles per hour.

Gulf is due more attention

Congressman Jimmy Hayes has joined colleagues from throughout the Gulf region in introducing a bill that would promote the environmental and economic interests unique to the states that border the Gulf of Mexico.

The bill, called the Gulf of Mexico Environmental and Economic Restoration and Protection Act, would establish a Gulf of Mexico Program Office within the Environmental Protection Agency. It would also create a Gulf Citizen's Advisory Committee, which will represent local interests, colleges and universities, and private industries. Additionally, grants would be provided to fund local projects and research.

The Gulf of Mexico produces approximately 40 percent of the U.S. commercial fish yield, provides critical habitat for 75 percent of migratory waterfowl in the U.S., accounts for 90 percent of the offshore gas and oil production in the country, and attracts $20 billion in tourism.

LETTERS

Birders tell appreciation

Dear Editor:

Enclosed you will find two news items from the Baton Rouge Audubon Society that you may wish to consider for publication in an upcoming edition of The Cameron Pilot.

Baton Rouge Audubon (managers of the Migratory Bird Sanctuary near Peveto Beach) has always appreciated the patience and cooperation afforded its members by the citizens of Cameron Parish. Unfortunately, we often have been negligent in expressing our appreciation, and in keeping the Cameron community appraised of our activities.

As a new member of the society's Sanctuary Committee, I wish to begin a new era in our association. We certainly wish to thank all of the Cameron residents who have hosted us during our field trips and research endeavours by permitting us to use their private lands.

We also wish to inform all residents that we will make available to them, via the Chamber of Commerce, Tourist Commission, and Parish Library, all publications that arise from our efforts.

I am convinced that Cameron Parish is the most "valuable" region within the state for nature-oriented recreation. I am also convinced that the parish can gain a tremendous economic boost by promoting "ecotourism" and not have to sacrifice any of its citizens rights to privacy. Working together we all can benefit.

Sincerely yours,
/s/ Gary N. Ross
Baton Rouge

Zone II is closed on 2nd

The 1992 spring inshore shrimp season in the portion of Louisiana's inshore waters known as Zone II (from South Pass of the Mississippi River west to the western shore of Vermilion Bay and Southwest Pass at Marsh Island) will close at midnight, Thursday, July 2.

Joe L. Herring, secretary of the Louisiana Department of Wildlife and Fisheries, said the season was being closed to protect juvenile white shrimp which have begun showing up in department trawl samples as well as the commercial catches.

According to Assistant Secretary of Fisheries William Perret, "Peliminary statistics released by the National Marine Fisheries Services show more than six million pounds of shrimp were landed in Lousiiana during May this year."

Stay safe: try to park in a well-lit place.

Successor to Rex suggested

Dear Mr. Wise:

Now that gambling boats have been approved for the Calcasieu River, someone in authority in Cameron Parish such as the Police Jury should try to get a paddle wheeler that would ply between Lake Charles and Cameron (if this has not already been done) the way the Borealis Rex used to do. In fact the boat could be called the Borealis Rex II.

I am not that much of a gambler but I sure would like to go down the Calcasieu the way it was done in years past. A man named Henry Davis wrote the Letters column of the American Press a few years ago talking about how he went down on the Rex and watched dolphins jumping out of the channel.

For many years in the late 19th and early 20th centuries, Grand Lake, although in Cameron Parish, was called Calcasieu's Coney Island because people from all over the parish would go there for outings. There were pavilions, hotels, wharves, swimming places and everyone had a good time. It was something really special for them. Someone should try to interest developers to do this again. The town of Lake Arthur also had a grand resort hotel.

/s/ Keith Hambrick

Richard Assoc. being formed

An association is being organized to develop a computer data base of all descendants of Michel Richard who originated from the providence of Saintonge, France in 1630, settled in Port Royal, Nova Scotia, Canada in 1654, married Madeline Blanchard in 1656 and started his family.

The association is also sponsoring the second International Richard reunion, to be held in Lafayette, in May, 1993.

Descendants of Michel Richard who would like to become members should contact: Charles Richard, P.O. Box 929, Amelia, La. 70340. Phone: 504-631-3185.

Contract given

A $352,756 contract was recently awarded by the U.S. Army Corps of Engineers' New Orleans District to Mike Hooks Inc. of Lake Charles for maintenance dredging in the Calcasieu River and Devil's Elbow. The river and Devil's Elbow will be dredged to the authorized depth of 40 feet plus two feet of advanced maintenance.

Disposal of the dredge material will be in confined diked disposal areas located near the Devil's Elbow channel.

Dredging is expected to begin by the end of the month and is scheduled to be completed in mid-July.

AGES 3yrs to 12yrs

Grins and Giggles... at the Library

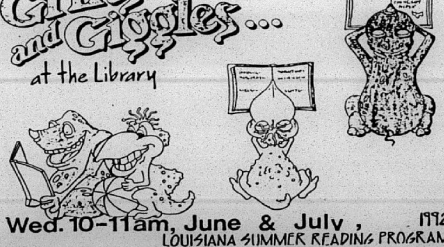

Wed. 10-11am, June & July, 1992
LOUISIANA SUMMER READING PROGRAM
CAMERON PARISH LIBRARY
BOX P • CAMERON, LOUISIANA 70631 • (318) 775-5421

INSECT KILLERS

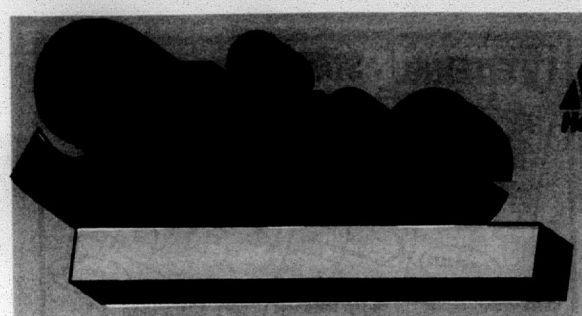



WASP AND HORNET
HOME FOGGER
ANT AND ROACH KILLER
FLYING INSECT

YOUR CHOICE **1.97**
72676,72673, 72672,72675

BUILDING MATERIALS AND FULL-LINE LUMBER YARD



Colony PAINTS

10-YEAR EXTERIOR FLAT LATEX

- One coat coverage
- Fade & blister resistant
- Hundreds of custom colors

AT NO EXTRA COST

10.99 GAL. 1570



Gilmour.

WATER HOSE WITH NOZZLE

- Lifetime guarantee
- 5/8" x 50'
- Nozzle free w/hose

17.49 7306

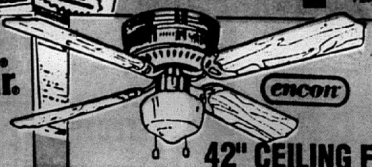

42" CEILING FAN WITH LIGHT KIT

- 4 blades
- 3 speed reversible motor
- White blade and housing

24.97 6726

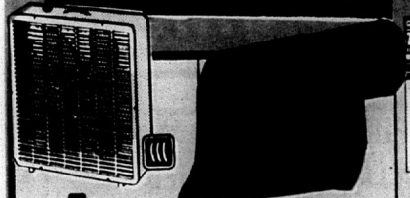

Toastmaster.

20" BOX FAN

- 3 speed fan w/ computer designed blades

14.88 63858

GREEN GRASS CARPET

- 6' wide rolls
- Great for patios, boats or decks

1.69 PER LIN. FT. 6020



MAXI/MINI TUFF LITES

- Watertight, 100% rubber flashlights
- One 3" D cell for power, one 2 AA cell for convenience

8.77 36501

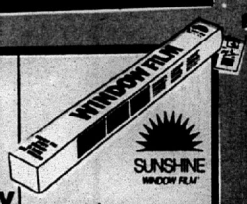

WINDOW FILM

- 36" x 78" rolls
- Slows heat gain & loss
- Reflective or non-reflective
- Bronze or smoke

8.49 0051,2,3,4



DELUXE PIONEER

- Swings, gym rings, plans, hardware and planning guide
- #NE4433 (149130)
- Treated lumber included, slide and cargo net extra

INSTALLATION AVAILABLE IN CERTAIN AREAS

123.00 PIONEER



2 GALLON BEVERAGE COOLER

- Screw tight lid
- Fast flow faucet for easy pouring

8.99 81426



EAGLE CORN BROOM

- Fibers resist breakage and shedding
- Four-strand stitching

2.99 1106



AIR CONDITIONER FILTERS

12" X 20" 42471	14" X 25" 44917
12" X 24" 44918	16" X 20" 44765
15" X 20" 44919	16" X 25" 44766
18" X 24" 44920	20" X 20" 44767
14" X 20" 44760	20" X 25" 44768

YOUR CHOICE **64¢**



ALUMINUM ROOF COATING

- Bright aluminum finish

5 GAL.

24.95 1524

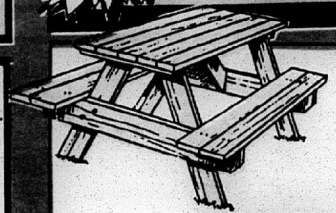

ASSEMBLED TREATED PICNIC TABLE

- Routed edges
- Completely assembled
- 6 foot

79.95 TABLE

SIZZLING SAVINGS ON EVERY ITEM!

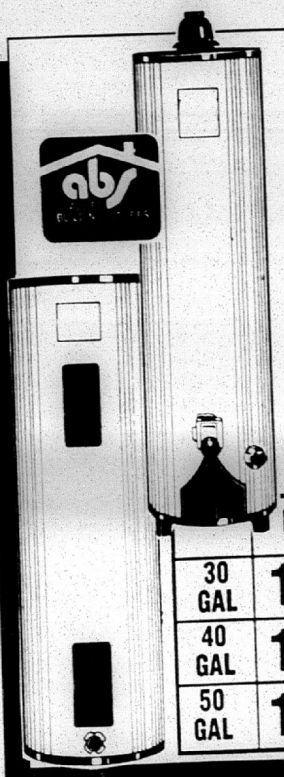

ENERGY EFFICIENT

WATER HEATERS

- Rigid polyurethane foam insulation for economy & fuel savings
- Aluminum steel burner features precision gas posts for even flame distribution. Designed for quiet, dependable operation.
- Low input pilot for fuel efficiency

	ELECTRIC	NATURAL GAS
30 GAL	129.00 4332	131.00 4337
40 GAL	132.00 4335	152.00 4336
50 GAL	165.00 4231	194.00 4230

FEDERAL STAINLESS STEEL SINKS

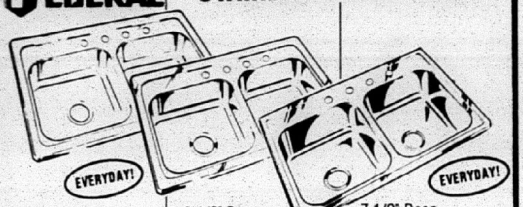

EVERYDAY!

- 5 1/2" Deep
- Satin finish

24.48 40909

EVERYDAY!

- 6 1/2" Deep
- High luster finish

49.90 4128

EVERYDAY!

- 7 1/2" Deep
- Hand crafted radiant polish

69.88 4145

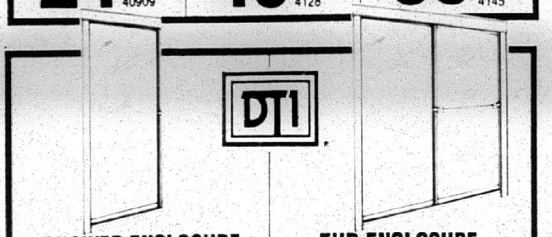

DTI

SHOWER ENCLOSURE

- Mfg # D-250-32C-T
- Can be installed in tile or acrylic walk-in showers
- Right or left hand openings
- Fits 28" to 38"

79.79 4134

TUB ENCLOSURE

- Mfg # D-100-60TP
- Tempered safety glass
- Heavy duty rollers

44.88 4131

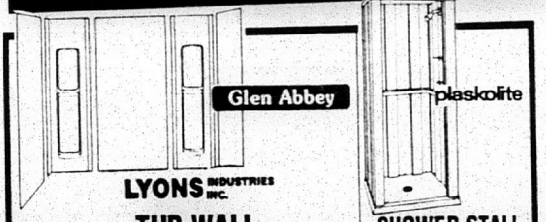

Glen Abbey

plaskolite

LYONS INDUSTRIES INC.

TUB WALL KIT

- Fits 5' tub
- Complete with instructions
- Mold and mildew resistant

WHITE 59.85 4210 BONE 64.75 4212

SHOWER STALL

- Plastic base with fiberglass
- 3" x 32" x 73 3/4"

79.00 4055/56

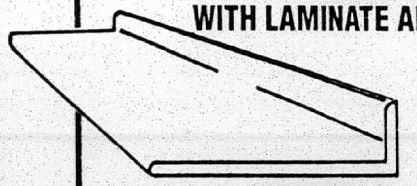

PREFORMED TOP WITH LAMINATE APPLIED

- 4 colors to choose from
- Easy to install

VTI INDUSTRIES

STRAIGHT TOPS	8' TOPS
6' 25.02	
8' 33.36	
10' 41.70	
12' 50.04	4.17 LIN. FT.

sinkmaster. DISPOSERS



1/3 HORSE POWER

EVERYDAY!

- Heavy gauge carbon steel cutting assembly
- Stainless steel, anti-jam swivel impellers

39.99 4262

1/2 HORSE POWER

EVERYDAY!

- Corrosion proof grinding chamber
- Stainless steel grind ring will not corrode

69.75 4263

3/4 HORSE POWER

EVERYDAY!

- Corrosion proof drain housing and grinding chamber
- Anti-jam swivel impellers

138.63 4265

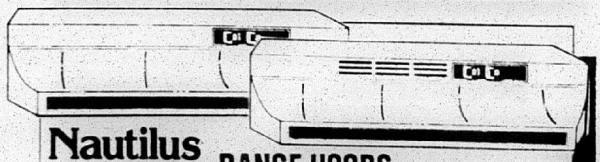

Nautilus RANGE HOODS

WHITE OR ALMOND		
SIZE	VENTED	VENTLESS
30"	41.66 4154/56	44.88 4160/62
36"	44.88 4155/57	46.68 4161/63

JULY SUPER SALE!

PEERLESS FAUCET

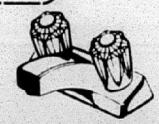

LAVATORY FAUCET WITHOUT POP UP

- 2 handle
- Chrome finish

10.95 4003

PEERLESS FAUCET



LAVATORY FAUCET WITH POP UP

- Two handle lavatory
- Chrome finish
- 5 year warranty

15.95 4002

PEERLESS FAUCET

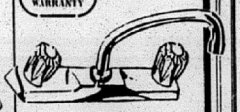

KITCHEN FAUCET

- Chrome finish
- Two handle

15.95 4001

PEERLESS FAUCET

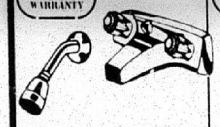

TUB & SHOWER FAUCET

- Chrome finish
- 5 year warranty

33.50 4004

PEERLESS FAUCET

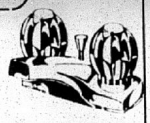

LAVATORY FAUCET WITH POPUP

- Two handles
- Modern duralac handles

39.97 43175

PEERLESS FAUCET

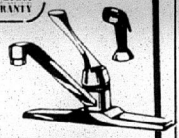

KITCHEN FAUCET WITH SPRAY

- Chrome finish
- Washerless

58.78 41918



VANITY SALE

CONTINENTAL CABINETS INC.
A SUBSIDIARY OF MANUFACTURING GROUP OF AMERICA, INC.

- 10% Off our already low pricing
- Faucets not included

TOP
- Top only
- 19 X 17

29.88 4409,4410, 4411

BASE
- Base only
- White or oak finish

34.68 4443,4448

TOP
- Top only
- 25 X 19

48.88 4412,13,14

BASE
- Base only
- White or oak finish

52.50 4447,4476

TOP
- Top only
- 25 X 19

48.88 4412,13,14

BASE
- Base only
- Alpine white w/drawers

119.00 4499

TOP
- Top only
- 37 X 18

68.88 4428

BASE
- Base only
- Alpine white w/drawers

188.00 4576

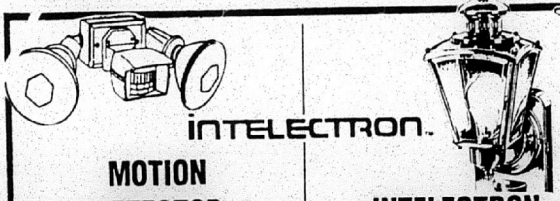

INTELECTRON

MOTION DETECTOR

- Twin floodlight turns on/off automatically
- Timing and sensitivity levels

15.96 3006 Bulbs extra

INTELECTRON

- Easy to opperate controls
- Solid Brass fixture
- Light stays on as long as motion is detected

38.75 3181

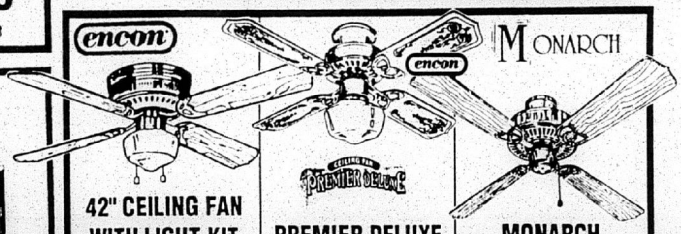

42" CEILING FAN WITH LIGHT KIT

- 4 blades
- 3 speed reversible

24.97 6726

PREMIER DELUXE

- White 42" fan
- Comes with light kit

27.89 6731

MONARCH

- 52" -4 blade
- White antique or brass

37.94 6722/23/24

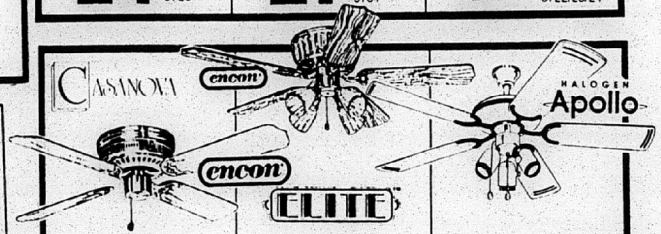

CASANOVA

- 52" hugger style
- Antique or bright brass

37.94 6727/8

ELITE

- 52"-5 blade with lighted housing and light kit

89.94 6704

APOLLO HALOGEN

- 52"-5 blade and bulbs extra
- Black finish with halogen light

99.94 6712

DECORATIVE LIGHT FIXTURES

DIAMOND F CORP.

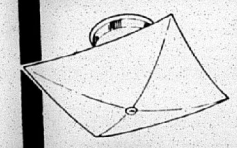

BENT GLASS

- 602 WH
- White
- 12" W x 5" L

3.88 3404



POLISHED BRASS

- 431 BR
- Crystal glass
- 5" W x 6 1/4" L

6.88 3413



POLISHED BRASS

- 361 BR
- Crystal glass
- 7 1/2" W x 4 1/2" L

12.88 3513

SCORCHER SAVINGS!



ArmorBond
DYNAFORGED
VINYL SIDING

COLORS AVAILABLE
White Cream
Tan Sandpiper
Beige Blue

DOUBLE 4" LAP SIDING

$42.48 WHITE PER SQ.
$5.00 EXTRA PER SQ.
FOR COLORS
12 PCS. PER SQUARE

3.54 PIECE WHITE

ALLOW 1 WEEK FOR DELIVERY

DOUBLE 5" DUTCH LAP SIDING

$47.00 WHITE PER SQ.
$5.00 EXTRA PER SQ.
FOR COLORS
10 PCS. PER SQUARE

4.70 PIECE WHITE

- Lifetime warranty
- Undamaged by moisture, salt air or sunlight
- Never needs painting

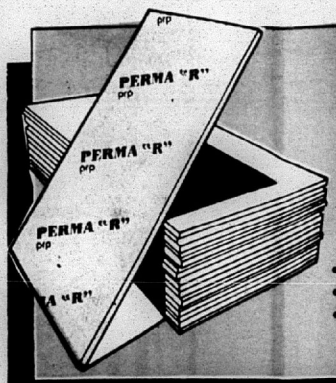

PER

- 3/4" thick
- R-value 3.0
- Foil on one s

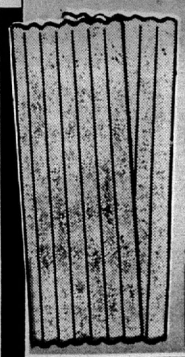

8 FOOT CORRUGATED IRON

G - 60 ZINC COATING

8'	10'	12'
4.39 I8CR	5.49 I10CR	6.69 I12CR

G - 90 ZINC COATING

- 50 % more galvanized for longer life

8'	10'	12'	14'	16'
5.68 A8CR	7.19 A10CR	8.59 A12CR	9.95 A14CR	10.65 A16CR



sequentia INCORPORATED

FIBERGLASS PANELS

450 SERIES 8' HEAVY DUTY	400 SERIES 8' HOUSEHOLD DUTY
•Available in Green, White or Clear •2 1/2" corrugations •10' & 12' sizes are also available	•Green, White, & Clear available •2 1/2" corrugations •10' x 12' sizes available
8.97 0478, 0479, 0445	5.49 8CL, 8W, 8G



13' x 36' x 8'
LOAFING S

- Do-It-Yourself and save
- Roof panels made of 29 gauge G-90 corrugated iron
- High eave height of 10' front and 8' rear for easy clearance

79



FIBERGLASS INSULATION

OWENS/CORNING FIBERGLAS

R -11

- 3 1/2" x 15"
- Covers 88.12 Sq. Ft.

10.49 R1115

- 3 1/2" x 23"
- 135 Sq. Ft.

19.49 R1123



R -19

- 6" x 15"
- 48.96 Sq. Ft.

11.85 R1915

- 6" x 23"
- 75.05 Sq. Ft.

18.88 R1923



R -30

- 9' x 15"
- 58.67 sq. ft.

25.99 R3015

- 9" x 23"
- 80 sq. ft.

35.63 R3023

- Kraft backed
- The higher the "R" value the greater the insulating power





- R-30 not stocked in Sulphur



24
PO

- Ideal for equipment storage, hay or animals
- Includes all the material you need

92



LIQUID NAILS

- All- purpose panel and construction adhesive
- Waterproof
- Bonds most common building materials
- Bonds polystyrene foam

Stine NEW STORE HOURS: OPEN 'TIL



PERMA-R

EPS

- 3/4" thick
- R-value 3.0
- Foil on one side

4.44 34SD

WOOD LOUVERS/SHUTTERS

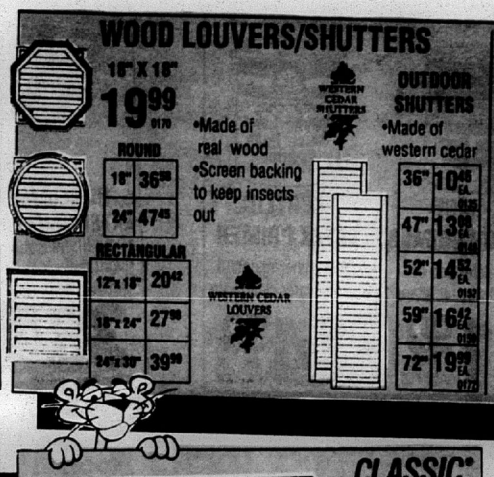

15" X 15" **19.99** 0170

- Made of real wood
- Screen backing to keep insects out

ROUND

18"	36.98
24"	47.45

RECTANGULAR

12"x18"	20.42
18"x24"	27.98
24"x30"	39.98

WESTERN CEDAR LOUVERS

OUTDOOR SHUTTERS

- Made of western cedar

36"	10.45 EA. 0135
47"	13.98 EA. 0140
52"	14.82 EA. 0150
59"	16.42 EA. 0160
72"	19.99 EA. 0170

VINYL SHUTTERS



- Actual size may vary slightly

COLORS AVAILABLE

Black	White
Wedgewod Blue	Red
Green	Brown

- Warranty-limited lifetime on shutter; 5 yrs. on paint
- Louvers in all colors
- Panels- black and white only
- Some colors not stocked in stores- allow 3 days for delivery

NOMINAL SIZE	LOUVER	PANEL
15"x 35"	13.99 PR	17.99 PR
15"x 48"	14.74 PR	21.99 PR
15"x 52"	18.61 PR	22.44 PR
15"x 59"	20.61 PR	24.97 PR
15"x 72"	24.19 PR	28.99 PR



13' x 36' x 8' to 10' LOAFING SHED

nd save
de of 29 gauge
iron
t of 10' front
sy clearance

799.00

CLASSIC

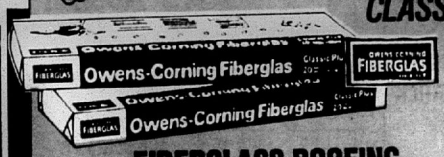

FIBERGLASS ROOFING

OCAG, OCOB, OCAB, OCWW, OCBB, OCTD, OCDW

- 20 Year ltd. warranty
- Class A fire rating
- Several colors available
- 1.00 sq. handling charge for delivery on all roofing

5.65 Per Bundle

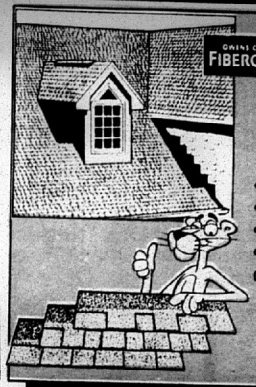

OAKRIDGE II

OWENS CORNING FIBERGLAS

ROOFING

OCORBW, OCORDW
OCOREG, OCORSG

- Dimensional shingles
- 25 Year ltd. warranty
- The look of real cedar shakes
- $ 1 extra per square for delivery

29.97 PER SQUARE



24' x 30' POLE BARN

ipment storage, hay or animals
he material you need

921.56 POLEBARN

Black Jack ROOF COATINGS

- Complete line of roof coatings and cements



PLASTIC CEMENT		FIBERED COATING		LAP CEMENT		ALUMINUM ROOF COATING		WHITE ROOF COATING	
1 GAL.	5 GAL.	1 GAL.	5 GAL.	1 GAL.	5 GAL.	1 GAL.	5 GAL.	1 GAL.	5 GAL.
3.49 1516	12.86 1517	3.49 1513	12.86 1514	3.49 1518	12.95 1519	6.99 1522	34.88 1523	10.99 1017	46.30 1018



LIQUID NAILS

MACCO

- All- purpose panel and construction adhesive
- Waterproof
- Bonds most common building materials
- Bonds polystyrene foam

1.09 12201 EACH

LESLIE-LOCKE



TURBINE VENTILATORS

- Operates at no cost
- Galvanized

12" INTERNALLY BRACED **12.86** LT12

12" EXTERNALLY BRACED **15.99** LT12WB



POWER VENT

- Reduces operating costs
- For attics up to 7200 cu. ft.

72.30 HI22

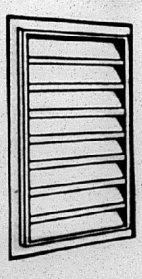

STATIC VENT

- Made of galv. steel
- Screened back

12" x 18"	7.99 1218WL
18" x 24"	14.44 1824WL
24" x 30"	21.23 2430WL

OPEN 'TIL 6:00PM MON. - SAT. Stine

COLONY EXTERIOR SUNDRIES AND FINISHES



FLOOR AND DECK ENAMEL
- High hiding
- Abrasion resistant

13.95 1675



MULTI-PURPOSE ENAMEL
- Durable
- Rust inhibitive
- Non-chalking

18.99 1677

Colony PAINTS



OIL-BASE EXTERIOR PRIMER
- For oil or latex top coat
- Fade & blister resistant

11.99 GAL. 1600



ACRYLIC LATEX PRIMER
- Fade & blister resistant
- Soap & water clean - up

14.99 GAL. 1559

STAPLETON CORPORATION
QUALITY WOOD PRODUCTS

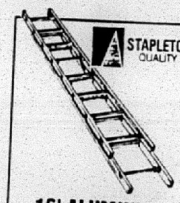

16' ALUMINUM EXTENSION LADDER
- Type III: household
- Light duty
- 200 lb. rating

38.75 11664

ALUMINUM LADDERS

5'	29.50 11074
6'	33.95 11075



CONSTRUCTION ADHESIVE
- Panel, foam & construction adhesive
- Quick grab, bridges gaps up to 3/8"

1.99 11970



SILICONIZED LATEX CAULK
- White
- 10.5 oz.
- Lifetime guarantee
- Easy application
- Paintable

1.29 1503



TUB & TILE CAULK
- Paintable in 30 minutes
- Remains Flexible

1.59 7100

ACE Hardware



PAINT THINNER
- 100% mineral spirits solvent & thinner for oil based paints

2.15 GAL. 13376

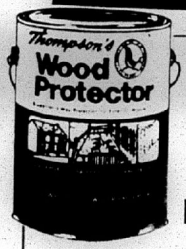

Thompson's

WOOD PROTECTOR
- Protects against mold, mildew, algae & rot
- Waterproofs

11.95 GAL. 13805

NATIONAL BRUSH COMPANY

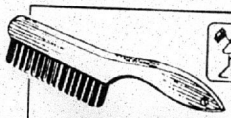

WIRE BRUSH
- Tempered steel bristles remove paint fast, easily

1.49 11102

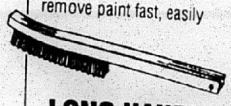

LONG HANDLE WIRE BRUSH

2.25 11103

COLONY EXTERIOR PAINTS

Colony PAINTS



5-YEAR EXTERIOR LATEX
- Fast drying
- Covers similar colors in one coat

9.99 1175



10-YEAR EXTERIOR FLAT LATEX
- One coat coverage
- Fade & blister resistant
- Hundreds of custom colors AT NO EXTRA COST

10.99 GAL. 1570



15-YEAR EXTERIOR FLAT LATEX
- One Coat Coverage
- Fade & Blister Resistant
- Colony's best

14.99 GAL. 1492



15-YEAR EXTERIOR SEMI-GLOSS LATEX
- One coat coverage
- Ideal for aluminum siding
- Fade & blister resistant
- Hundreds of custom colors AT NO EXTRA COST

15.99 GAL. 1482



MILDEW CHECK

MILDEW CHECK
- Use on wood, aluminum siding, fences, decks
- Spray on, hose off
- Leaves protector shield

8.49 GAL. 19452

COLONY INTERIOR PAINTS

Colony PAINTS



CEILING PAINT
- Covers most colors in 1 coat
- Washable
- Fast drying

7.99 GAL. 1565



5 YEAR INTERIOR FLAT LATEX
- Covers similar colors in one coat
- Soap & water clean up

7.99 1173



10 YEAR WALL PAINT
- Covers most colors in 1 coat
- Washable
- Fast drying

9.99 GAL. 1561



15 YEAR LATEX WALL
- Covers similar colors in 1 coat
- Fast drying

11.99 GAL. 1468

SUMMER FIX-UP SALE

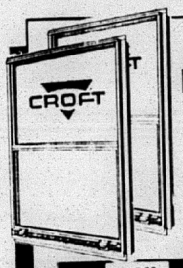

SERIES 26 BRONZE FINISH WINDOWS

- Bronze finish with nail on flange
- Double insulated glass
- Half screen included

2030	4328	2830	4997	3040	6191
2040	5232	2840	6133	3040	6380
2050	5610	2850	6911	3050	7284
2060	6265	3030	5442	3060	8165

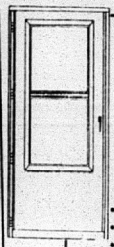

LARSON "The Storm Door Company"

3/4 VIEW VINYL

- Vinyl-clad, Solid wood core
- Tempered safety glass
- White seamless vinyl surface, inside & out
- 5 yr. limited warranty
- White only
- Sizes: 2'8" & 3'0"

105.00 0251 0252



LARSON "The Storm Door Company"

FULL VIEW STORM DOOR

- Alumnium-clad, Solid wood core
- Heavy - Duty closer & latch w/ inside night lock
- Heavy - Duty hinges, Self lubricating
- White only

132.95 0259

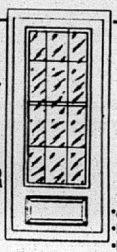

LARSON "The Storm Door Company"

12 LIGHT COL. STYLE

- Alumnium-clad, Solid wood core
- Keyed deadbolt lock
- Magnetic weatherstripping
- 15 yr. FREE REPLACEMENT WARRANTY, Ltd. thereafter
- White or Bronze
- Sizes: 2'8" & 3'0"

199.00 0261, 0262, 0263, 0264

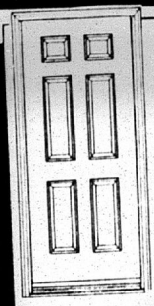

6 PANEL OR FLUSH METAL DOOR SYSTEM

- Strength of steel
- Available in 32" or 36" widths
- Won't warp, rot, split or crack
- Flush door not shown

STANLEY helps you do things right.

109.00 UD 128 L/R, UD 130 L/R, UK 128 L/R, UK 130 L/R

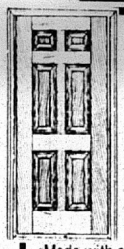

PRODIGY

6 PANEL PRODIGY EXTERIOR DOOR UNIT

- Made with advanced fiberglass reinforced composite materials
- Exclusive interlock construction seals out moisture

184.00 C128/30L/R

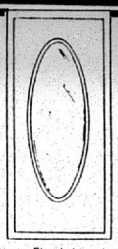

STANLEY helps you do things right.

OVAL GLASS EXTERIOR DOOR UNIT

- Flush insulated door slab
- Compression weatherstrip on hinge jamb

286.00 D6228/30L/R

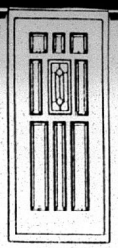

STANLEY helps you do things right.

ETCHED GLASS EXTERIOR DOOR UNIT

- Insulated door slab with design embossed on bothsides
- Primed hinges and brick mold

299.00 K1488628/30L/R

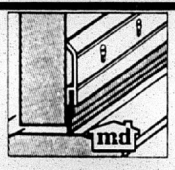

DOOR BOTTOM

- Stops drafts
- Extruded aluminum

2.94 0312

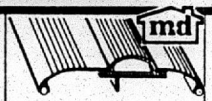

ALUMINUM THRESHOLD

- Aluminum finish
- Available in 36"

4.99 5150

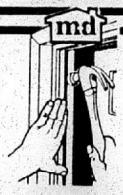

JAMB-UP WEATHERSTRIP

- Easy to install on wood or metal doors
- Vinyl Insert

5.88 0300

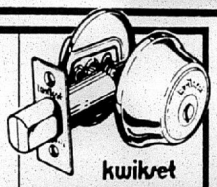

SINGLE CYLINDER DEADBOLT

- Secure your home with Kwikset
- Bright Brass finish

8.44 54350

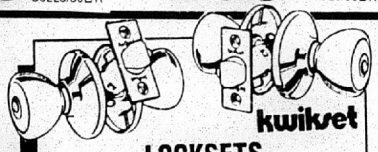

LOCKSETS

- A variety of styles from which to choose

	PASSAGE	PRIVACY	ENTRY
TYLO BRIGHT BRASS	6.94 52693	7.94 52694	8.94 52711
TYLO ANTIQUE BRASS	8.94 54882	9.94 54885	11.89 54890
POLO BRIGHT BRASS	9.75 50661	10.94 50664	12.89 50681

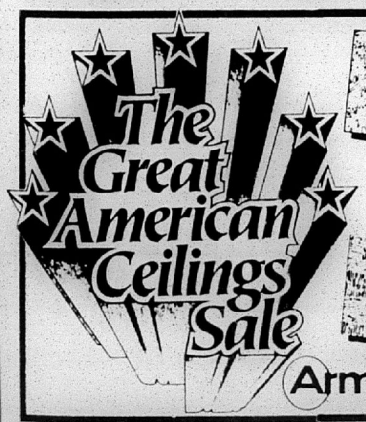

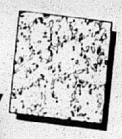

GLENOBLE

- Textured
- Washable
- 40 sq/ft carton

36¢ SQ. FT. 258 CT



CHESTERFIELD

- Fire retardant
- Washable
- 40 sq/ft carton

69¢ SQ. FT. 216 CT

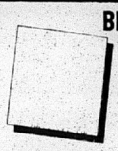

BROOKFIELD ROSE

- Fire retardant
- Washable
- 10 year warranty
- 40 sq/ft carton

82¢ SQ. FT. 82 CT

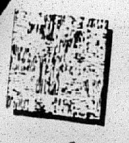

GLENWOOD

- Textured
- Vinyl coated
- Extra washable
- 40 sq/ft carton

58¢ SQ. FT. 225CT

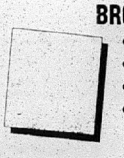

BROOKFIELD WHITE

- Fire retardant
- Washable
- 10 year warranty
- 40 sq/ft carton

79¢ SQ. FT. 80CT

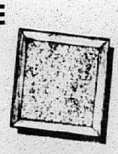

PEBBLEWOOD

- Fire retardant
- Accoustical
- Seam-hiding
- 40 sq/ft carton

87¢ SQ. FT. 30 CT

SAVE! SAVE! SAVE! SAVE!



VINYL WATER HOSE
•1/2" x 50'
•Vinyl
3.99 7310

REINFORCED VINYL HOSE
•5/8" x 50'
•Reinforced vinyl
7.99 7708

5/8 X 25 WEEPER HOSE
•5/8 x 25
•Assures even, water soaking alongside flower beds, plants, etc.
9.79 7709

WATER HOSE WITH NOZZLE
•Lifetime guarantee
•5/8" x 50'
•Nozzle free w/hose
17.49 7306



RADIAL BELT WATER HOSE
•5/8" x 60'
•Durable rubber/vinyl
•Solid brass coupling
8.77 73216



PICNIC TABLE
•Treated pine
•Assembled
79.95 TABLE

GLIDER
•Cypress
•Assembled
129.75 7113

SWING
•Hardwood
•Assembled
52.95 7110

LAWN FRAME
•Steel
•Easy assemble
39.95 7115

JACK-POST
TABLE
•Unassembled
•Metal framing
35.49 7013

JACK-POST
GLIDER
•Unassembled
•Metal framing
99.95 7012

JACK-POST
SWING SEAT
•Metal frame •Seat only;frame extra
•Unassembled
49.95 7114

CHAIN KIT
7.99 7112



4 FOOT SWING
•Swing only
•Chain kit available extra
•Weather resistant Philippine mahogany
•Sanded, ready-to-finish
24.95 7049



FLYING BUG KILLER
•12 oz. can
•High level of pyrethrins to use on mosquitoes, flies, etc.
1.97 72675

HOME FOGGER
•6 oz. can
•Kills adult and pre-adult fleas for up to four weeks
•Non-staining
1.97 72673

WASP & HORNET KILLER
•Safe to use on all flying bugs
•Non-staining
•15oz can
1.97 72676

ANT/ROACH KILLER
•16 oz. can
•4 week residual kill
•No unpleasant odor
1.97 72672



CAJUN ROACH SPRAY
•Guaranteed overnight extermination
•Odorless
5.49 7030

CAJUN GROOM-N-GUARD
•14 day flea and tick control for dogs, cats, puppies, kittens, horses(flies)
11.99 7905



6' METAL FENCE POST
•Sturdy metal post
•Green in color with reflector top
1.99 7019

12' FARM GATE
•5 panel galvanized
•52" high
39.95 7912

LADIES GLOVES
75¢ pair 70751
•Great for the job or around the house

MENS GLOVES
75¢ pair 72073 72198

36" TALL WELDED WIRE
•2" x 4" welds
•50 ft. rolls

HEIGHT	PRICE PER ROLL
36"	13.97 7375
48"	16.97 7376
60"	22.97 7377
72"	26.97 7378

HERE'S WHATS HOT !

4 CONVENIENT LOCATIONS TO SERVE YOU

LAKE CHARLES	SULPHUR	JENNINGS	DERIDDER
1313 Country Club Rd. 477-7512	1907 Roth St. 527-8732	918 Lake Arthur Ave. 824-2514	1335 N. Pine 462-2416

VISA Stine MasterCard

3 WAYS TO CHARGE!

STORE HOURS
MON. - FRI. 7:30 - 6:00
SAT. 8:00 - 6:00
SUN. 12:00 - 4:00 SUL. & LC ONLY

We reserve the right to limit quantities. Prices on lumber and other commodities are subject to change without notice. We are not responsible for printing errors.
Sale begins June 28, 1992, ends July 25, 1992

3RD ANNUAL

Cameron Pilot
Serving all Cameron Parish

Supplement To
The Cameron Pilot
July 2, 1992

3RD ANNUAL

MARSHLAND FESTIVAL

JULY 3 4, & 5

Hackberry, La.

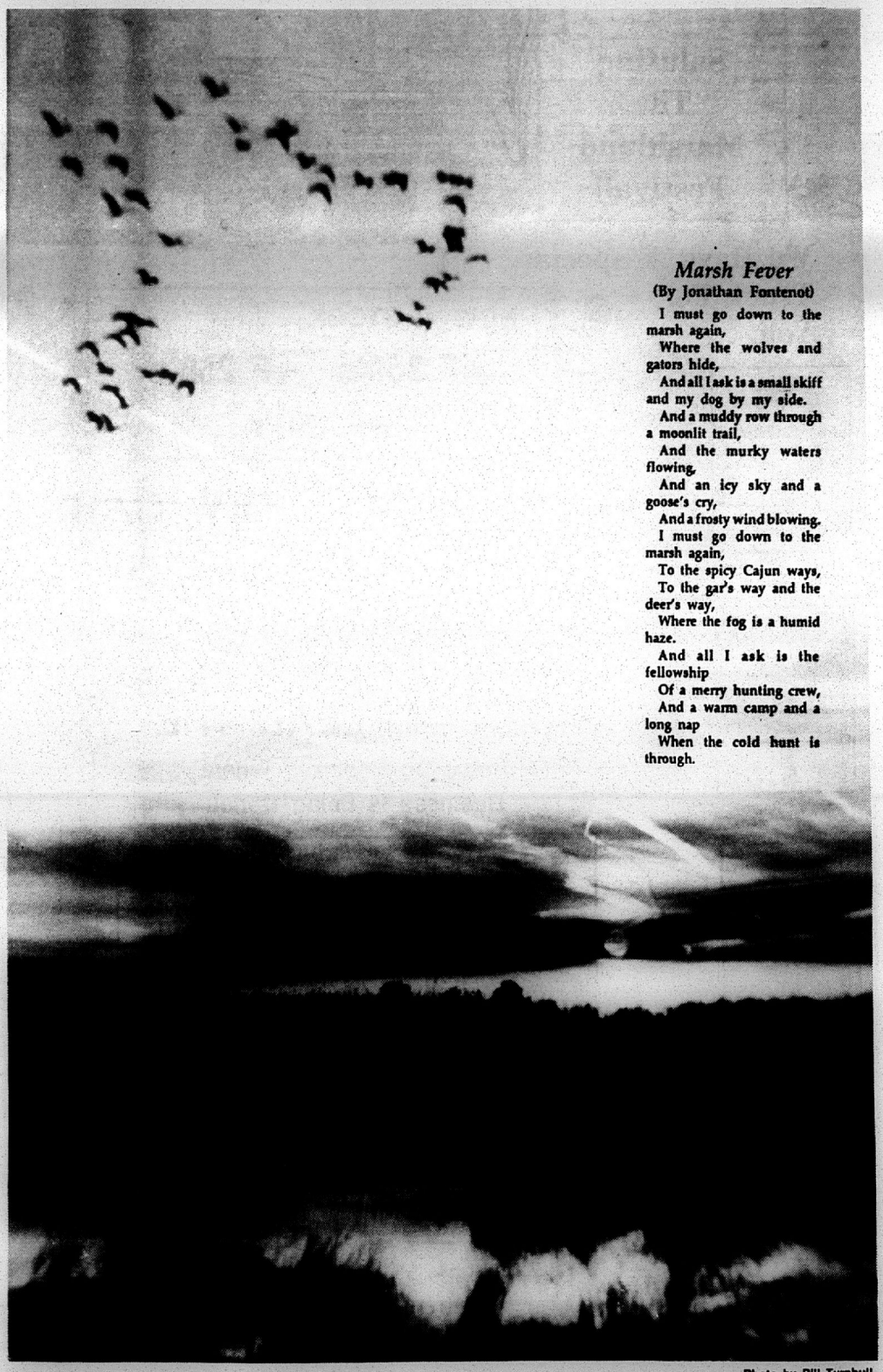

Marsh Fever

(By Jonathan Fontenot)

I must go down to the marsh again,
Where the wolves and gators hide,
And all I ask is a small skiff and my dog by my side.
And a muddy row through a moonlit trail,
And the murky waters flowing,
And an icy sky and a goose's cry,
And a frosty wind blowing.
I must go down to the marsh again,
To the spicy Cajun ways,
To the gar's way and the deer's way,
Where the fog is a humid haze.
And all I ask is the fellowship
Of a merry hunting crew,
And a warm camp and a long nap
When the cold hunt is through.

Photo by Bill Turnbull

WE'RE TRUCKIN'... YOU'RE SAVIN'



Saluting The Marshland Festival!



We Have A Special Truck For You. . .

NOW IN STOCK. . .

★F 350's ★F 250's

★F 150's

Large Selection

★DUALLYS ★CREW CABS

★AND SUPER CABS

FORD TRUCKS

BUILT TO LEAD THE WAY

Come Do Business Where Business Is Being Done!!



Murphy Guilbeaux
Sales Manager



Wilbert Potier
Business Manager



Melvin Bearb



Tony Trahan



Louis Meaux



Cheryl Courville



Sammy Greene



Karl Romero

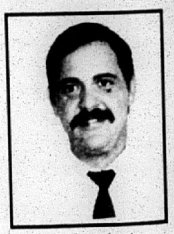

L. J. Harrington



David Guidry
Owner

"Acadiana Ford, Inc. And You — A winning Combination"

YOUR LOCAL SOUTHERN QUALITY FORD DEALER

ACADIANA FORD

418 E. First St. • KAPLAN, LA. • 643-7124

CALL US TODAY!! 1-800-738-2922

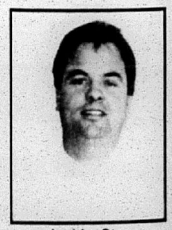

Jackie Stagg
Owner





bert Potier
ess Manager



ony Trahan



J. Harrington



Jackie Stagg
Owner

welcome

A great big welcome to the third annual Marshland Festival, Hackberry and Cameron Parish! The festival is designed to showcase one of the biggest assets of Cameron Parish--its beautiful marshes and the wonderful wildlife that inhabit them--the alligators, waterfowl, furbearing animals, crabs, shrimp, etc.

Third annual Marshland Festival set for weekend

By GENEVA GRIFFITH

The third annual Marshland Festival will be held in and around the Hackberry Recreation Center July 4 weekend, with festivities to be held Friday through Sunday of that weekend.

The festival will feature concerts Saturday and Sunday nights featuring Davis Daniel, Country Music Review and Eddy Raven, with a special guest appearance by Norman Wade.

The festival kicks off at 8:45 a.m. with the first annual Hackberry Booster Club Marshland Golf Tournament at Frasch Park in Sulphur.

The Saturday and Sunday events start at 10 a.m.

There will be exhibits in the Recreation Center of decoy carving by Boo Bonvillion, taxidermy by Steve German, artists Sherry Hodges and Bobbie Hebert, Faulk's Lures by John Faulk, fur and alligator display by Fats Dupont and Charlie Pettiefer, and Hobbies in Motion by Kurt Buckert.

The gate tickets are $5 for adults; $1 for children from 5-14, and children under 5 are admitted free.

David Hinton is chairman of the event; Todd Willis is in charge of publicity; Bobby Hewitt, golf tournament; Tammy Welch, pageant; Puddy Solina, crab cookoff; James Lowery and James Stahl, exhibits; and Kyle Swoope, crab trap.



Happy 4th of July

Crab Cookoff set Sat. morning



The 3rd annual Great American Crab Cookoff will be held at 10 a.m. Sat., July 4, at the Center Stage Tent, as part of the Marshland Festival being held at the Hackberry multi-purpose facility.

With Hackberry becoming known as the "crab capital" of Louisiana, crab cooks from around the state have been invited to come out and cook their favorite dishes.

Entry fee for the crab cookoff is $25 in advance or $30 late registration on Saturday. Cash prizes will be awarded for first through third place.

Anyone is eligible to enter. Contestants must furnish their own crabs (blue crabs only must be used in dish), cooking ingredients and utensils. Contestants must provide their own means of cooking and must provide serving dishes or bowls for the judging. No dishes may be pre-cooked.

No store-bought roux may be used and the roux must be assembled on the grounds.

Written recipes would be appreciated, but are not mandatory in the judging.

Butch Silver, a contestant in the first annual Great American Crab Cookoff in 1990 with his version of fried crab, along with a partner, went it alone at the 2nd annual cookoff last year and perfected his recipe so much he walked away with the first place award and a prize of $77.50 for his Barbecued Fried Crab dish.

Gordon Gremillion was 2nd place winner and Rita Gremillion won 3rd place at the 2nd annual cookoff.

Madeline Solina is chairman of the cookoff event and can be reached at 762-4478.

Cont. on Pg. 5



CELEBRATE

FESTIVAL MAGIC!!



Come Join Us For A Fun-Filled Weekend at the Marshland Festival in Hackberry!!



Cameron State Bank

Neighbors You Can Count On!

Member FDIC

CAMERON MAIN OFFICE • CREOLE • GRAND CHENIER • GRAND LAKE/SWEETLAKE
HACKBERRY • JOHNSON BAYOU/HOLLYBEACH • LAKE CHARLES • SULPHUR

A BIG *Salute* To Cameron Parish And Her Festivals!!

HAVE A GREAT TIME AT THE MARSHLAND FEST!

B R AUTO MARINE ELECTRIC



SPECIALIZING IN: Repairing Or Rebuilt, Industrial 12V & 24V Starters, Alternators & Generators, Automotive Alternators & Starters And Electrical Trouble Shooting. We Also Repair Battery Chargers!

202 Cherokee
Sulphur, La.
625-8192

Our Prices Won't Shock You!!

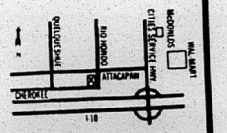

Tabetha Vincent is new Marshland Queen

The 1992 Marshland Beauty Pageant was held Sunday, June 21, at Hackberry High School's new gym.

Winners were: One to 2 years old, Queen Kami Savoie; first, Lori Beth Shoves; second, Kendle Garcia; third, Lynsey Hodgen.

Zero to 2 years old (boys), King Judd Addison; first, Jacob Poole; second, Nathan Berwick; third, Garrett Guidry.

Three to 4 years old, Queen Jill Poole; first, Natasha Hicks; second, Kristen Nunez; third, Krista Nunez and Kia Meaux.

Three to 5 years old (boys), Nicholas Wolfe.

Five to 7 years old, Queen Nicole Fenetz; first, Malorie Shoves; second, Savannah Miller; third, Crystal Suchanek.

Eight to 10 years old, Queen Jansie Poole; first, Sirena Duhon; second, Keisha Addison.

Eleven to 13 years old, Queen Mary Devall; first, Courtney Isgitt; second, Brandy LaBauve; third, Summer Hicks.

Fourteen to 16 years old, Queen Elizabeth Lowery; first, Heidi Abshire; second, Jody Bradley; third, Bobbie Hicks.

Seventeen to 20 years old, Queen Tabetha Vincent.

Miss Photogenic, Tabitha Silvers, Heidi Abshire, Nicole Fenetz and Kami Savoie.

Mr. Photogenic, Garrett Guidry.

Participation certificates were given to Allyson Sanner, Kristi Vaughan, Theresa Kittner, Tabitha Silvers, Haleigh Esthay, Zachary Esthay, Drew Beard, Keithen Nunez, Aaron LaBove, Desira LaBove.

Most tickets were sold by Krista and Keithen Nunez. Winner of $25 was Terry Hicks. Marshland Festival passes were given to all contestants.

An open house after the pageant was sponsored by the Hackberry High School Cheerleaders. Thank you plaques were given to David Hinton, Paul Day, James Lowery, Steve Racca, Dude and Tara Johnson, Darrell Duhon and Mike and Tammy Welch.



Tabetha Vincent
1992 Marshland Queen



Girl Scouts booth at last year's festival.

Proceeds go to youth organizations

All Marshland Festival proceeds will be used to benefit Hackberry youth organizations.

Festival Co-ordinator David Hinton says, "The Marshland Festival is for the kids." 1992 Festival profits, which area generated from gate sales, benefit: Hackberry Athletic Association; Hackberry FFA; Hackberry Auxiliary; Hackberry Junior 4-H Club; The Academic Committee; Hackberry School Yearbook; The Rita Walthers Scholarship Fund; Hackberry Boy Scout and Girl Scout Troops; Hackberry High School Cheerleaders and local church youth groups.

On the front cover . .

On the front cover . . . The attraction of the marshlands of Cameron parish is well expressed in the poem featured on the front cover of this edition. It was written by Jonathan Fontenot, son of Judge and Mrs. H. Ward Fontenot, who is a student at McNeese. The poem was recently printed in the Arena, a collegiate literary magazines.

WELCOME

We Invite Everyone To Come Out This Weekend & Enjoy The 1992 Marshland FESTIVAL!!
We're Proud Of Our People & Proud Of Cameron Parish!!!

OIL FIELD SERVICE
CRAIN BROS INC.
GRAND CHENIER, LA.
(318) 538-2411

WELCOME To Cameron Parish!

We're Proud to be a part of its Growth & Prosperity.

CREOLE, LA
542-4108
DACi

OILFIELD CONSTRUCTION
& Services Company

'91 1ST PLAC

Crab R



Crab

Cont. from Pg. 3

RULES

The rules are:

1. Only blue cra
blue crab meat ma
used.

2. Entrant must
ish his/her own co
apparatus.

3. If the re
requires roux, the
may be made in adv

4. If a recpie req
rice, the rice ma

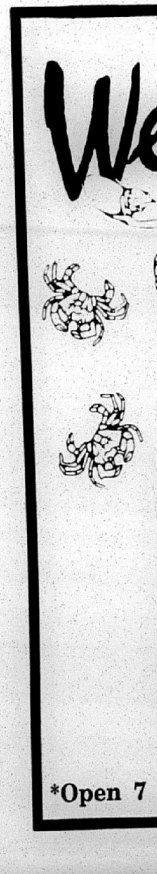

*Open 7

'91 1ST PLACE ENTRY

Crab Recipe







This recipe won first place in the Marshland Festival's crab cookoff last year for Butch Silver of Hackberry. He had entered the recipe the previous year in partnership with Gerald Landry and took second place. In 1991 Silver came and won first place with the same recipe.

"Barbequed Fried Crabs"
Butch Silver, Hackberry

Clean Hackberry blue claw crabs and marinate overnight in Italian dressing seasoned with barbeque seasoning fry (he prefers Jack Miller brand), letting the marinade just cover crabs.

Heat cooking oil in deep fryer, or outdoor butane cooker, then remove crabs from marinade and dip each body (with feelers and claws attached) into a mixture of barbeque Shake and Bake, fish fry and Tony's seasoning. (2 pkgs.) Shake and Bake, 1 cup fish fry and seasoning to taste.

Fry in a 350 to 375° temperature oil and when the crab floats to the top it is done.

Crab cookoff rules are tola

Cont. from Pg. 3

RULES

The rules are:

1. Only blue crabs or blue crab meat may be used.
2. Entrant must furnish his/her own cooking apparatus.
3. If the recipe requires roux, the roux may be made in advance.
4. If a recpie requires rice, the rice may be cooked in advance.
5. Any ingredient may be used, as long as crab is the main ingredient.
6. Entrant must furnish tasting bowls for judges.
7. Good sportsman is a must.
8. Pre-entry fee is $25 and entry on the day of the festival event will be $30.
9. An entrant may enter as many dishes as he or she would like, providing a fee is paid for each dish.
10. Prize money will be pro-rated according to the number of contestants.
11. Crabs may be prepared any way an entrant wishes.

Check us off !

A Check for Us is a Check for Cameron Parish Jobs and Commerce

CAMERON LONG DISTANCE

583-7000 1-800-673-3113

Southwest Louisiana owned and operated

A member of the Cameron Telephone Family of Companies

Saluting The 1992 MARSHLAND FESTIVAL!!

Welcome to Hackberry

Home of . . .

Marshland Festival and Crab Capitol of Louisiana!

Brown's Food Center

"Home of Everyday Low Prices"

- A complete Line of Fresh Produce
- USDA Choice Heavy Beef
- Fresh Baked Bread & Sandwiches from our Deli
- Don't Forget our Salad Bar & Frozen Yogurt!

*Hackberry

*Open 7 Days - 5 a.m. - 10 p.m.

*762-4632

WELCOME
To The
MARSHLAND FESTIVAL
Wilson LeJeune, Jr.
LUTCF Agency Manager
Tim Dupont
Agent
Located off Hwy. 27 - Creole
542-4807
Cameron Parish
FARM BUREAU INSURANCE



WELCOME!
To Hackberry, Home Of The
MARSHLAND FESTIVAL!!!
DeBarge
Convenience Store
R. V. Park
Washateria
Phone
762-3937
Hackberry, La.

Oak Lake
INC.
"For the Best Prices on Equipment"
527-6772
3 1/2 Miles N. on Hwy. 27 — Sulphur
Alice and Bill Managan, Owners
25 H.P. BISON TRACTOR $5295.00
45 H.P. TRACTOR $7795.00
4' to 15' BRUSH HOGS $435.00
HAY RAKE, FLUFFER $595.00
8' TO 40' UTILITY TRAILERS

"Saluting The MARSHLAND FESTIVAL!!!
Randy Roach
State Representative
District 36
Myrna Conner, Legislative Assistant
Toll Free: 1-800-737-2474
Cameron Parish Office: 542-4443
Linc Line: 475-8092



Eddie Raven to perform

From Cajun Country to Nashville Country to island spice marks the 20-year-plus singing career of Lafayette native Eddy Raven who will be the featured entertainer on Sunday, July 5 at the Marshland Festival in Hackberry.

Raven and his band will appear on the festival's center stage beginning at 5 p.m.

Starting as a record store clerk and sometime songwriter, Raven has in recent years expanded his range to include all of the influences of his youth.

Without apologies to the Nashville establishment, Raven now uses steel drum-tinged Caribbean sounds, Latin rhythms and zydeco. That's not to say he has forsaken country hits such as "Thank God for Kids" and "Mexico." He's just broadening his horizons.

Some of his other top hits have been "Shine, Shine, Shine," "I'm Gonna Get You," "Joe Knows How to Live," "Til You Cry," and "In a Letter to You."

Raven, who currently livs in Gallatin, Tenn., has written numerous hits for other country artists, including "Country Green" by Don Gibson, "Good Morning Country Rain" by Jeannie C. Riley, "Back in the Country" by Roy Acuff, and "Thank God for Kids" by the Oak Ridge Boys.

Raven says his favorite artists are Bob Luman, Rick Nelson and Elvis.

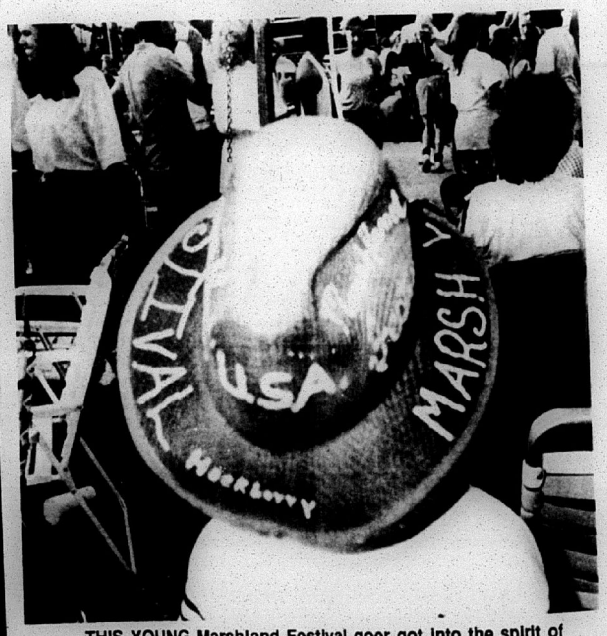

THIS YOUNG Marshland Festival goer got into the spirit of things with his uniquely decorated straw hat at last year's festival. (Photo by Annette Brown)

NAT

Visitors to the Marsh
land Festival in Hackber
ry this weekend will als
want to pay a visit to th
Sabine National Wildlif
Refuge, located a fe
miles south of Hackberry

The Sabine Refug
with 142,000 acres is th
largest waterfowl refu
on the Gulf Coast. It w
established in 1937 to pr
serve a large block of coa
tal marsh important
wintering snow geese a
ducks. Waterfowl fr



SABINE NATIONAL WILDLIFE REFUGE

Visitors to the Marshland Festival in Hackberry this weekend will also want to pay a visit to the Sabine National Wildlife Refuge, located a few miles south of Hackberry.



The Sabine Refuge, with 142,000 acres is the largest waterfowl refuge on the Gulf Coast. It was established in 1937 to preserve a large block of coastal marsh important to wintering snow geese and ducks. Waterfowl from both the Mississippi and Central Flyways winter on the refuge.

The refuge Visitor's Center - headquarters complex is located on Highway 27 approximately eleven miles south of Hackberry. The Visitors Center exhibits and diorama are open to the public from 7 a.m. to 4 p.m. on weekdays and from 12 noon to 4 p.m. on weekends and holidays.





Nutria



Louisiana Iris



Raccoon

The Marsh Trail is located four miles south of the headquarters on the west side of Highway 27 across the road canal. This one and one-half mile walking trail is all-weather, handicap accessible and is open to the public during daylight hours. It provides visitors the opportunity to enter a tranquil marsh setting and aids them in gaining a better insight into the ecology of the area.

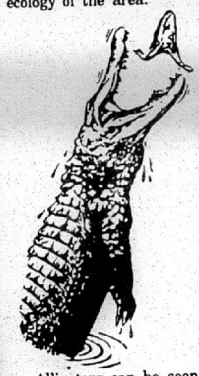

Alligators can be seen throughout the year but normally are more active on windless, bright, warm days. From November through February, Snow and Blue geese are usually present each morning.

Wading and water birds and marsh furbearers are always present along the Marsh Trail for visitor viewing. Bank fishing along Highway 27 is permitted year round.

Alligators can easily be seen in the refuge.

The American alligator is a wild animal who prefers gliding quietly up and down the waterways or sunning himself on the bank.

A safe rule to remember is to keep your distance.



Marsh Trail Observation Tower

Do not feed, tease or try to prod an alligator into moving by throwing rocks or other things at him, because he is perfectly capable of defending himself.





Redwing Blackbird

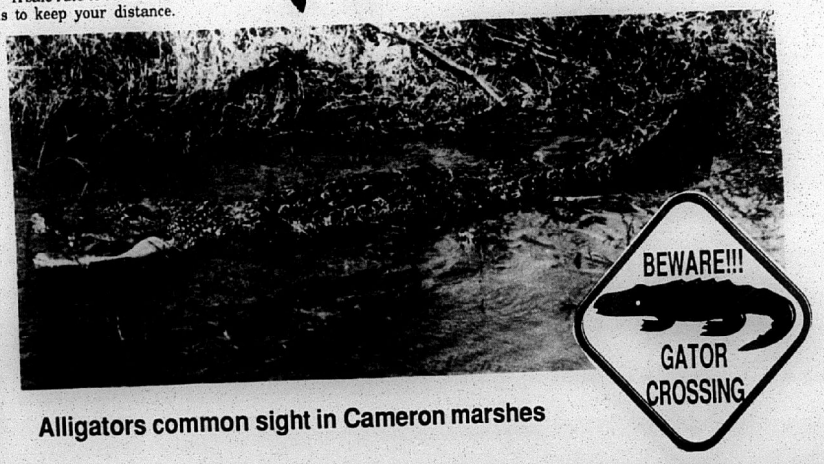

Alligators common sight in Cameron marshes

Come to the 1992 3rd ANNUAL MARSHLAND FESTIVAL

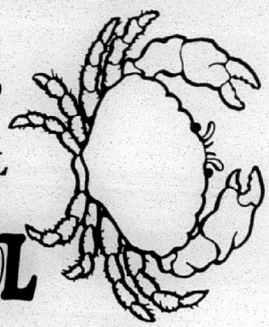

Food and Fun, Free Parking, No Ice Chests

FEATURING
Davis Daniel & Eddy Raven
With Special Guest Appearance By
Norman Wade

SCHEDULE OF EVENTS

SUNDAY, JUNE 21
2 p.m. - Mr. and Miss Marshland Beauty Pageant (HHS Gym)

FRIDAY, JULY 3
8:45 a.m. - 1st Annual Hackberry Booster Club Marshland Golf Tournament (Frasch Park).

SATURDAY, JULY 4
10:00 a.m. - Great American Crab Cook-Off (CST); Hackberry All-Star Jam (CS); Gymnastics Etc. (EH)
11:30 a.m. - George LaBove's Magic Show (EH)
12:00 p.m. - Little Alfred, Skip Dowers and Louisiana Pride (CS)
12:30 p.m. - Taekwondo USA (EH)
1:30 p.m. - HHS Cheerleaders (EH)
2:00 p.m. - Crossroads (CS)
2:30 p.m. - Great Marshland Variety Players (EH)
4:00 p.m. - Country Music Revue (CS)
6:30 p.m. - Norman Wade (CS) Guest Star
7:00 p.m. - Kenny Kyle (CS), Comedian
8:00 p.m. - Davis Daniel (CS)
9:30 p.m. - Team Citgo Show Band Performance

SUNDAY, JULY 5
10:00 a.m. - Country Plus (CS)
11:00 a.m. - Buford Jordan Autograph Session (EH)
11:30 a.m. - George LaBove's Magic Show (EH)
12:00 p.m. - Cheryl Cormier & Cajun Sounds (CS); Crab Trap Setting Contest.
12:30 p.m. - Order of the Arrow Indian Dancers (EH)
1:30 p.m. - HHS Dance Line (EH)
2:00 p.m. - Bustin Loose (CS)
2:30 p.m. - George LaBove's Magic Show (EH)
4:00 p.m. - Kenny Kyle (CS), Comedian
5:00 p.m. - Eddy Raven (CS)

EXHIBITS
Decoy Carving - Boo Bonvillion
Taxidermy - Steve German
Artists - Sherry Hodges, Bobbie Hebert
Faulk's Lures - John Faulk
Fur/Alligator - Fats Dupont, Charlie Pettifer
Hobbies In Motion - Kurt Buckert

GATE TICKETS: Under 5 - free; child 5-14 - $1; adults - $5

(LEGEND: CS = Center Stage; CST = Center Stage Tent;- EH = Exhibition Hall.
Shuttle service will be provided for parking areas.

WELCOME! To The 3rd Annual MA

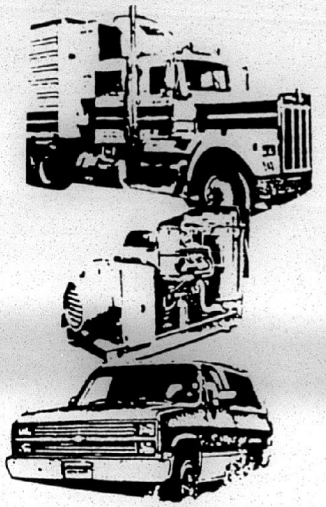

KEEPIN' TH
BIG ONES
MOVIN'
With
HEAVY DUT
PARTS!

HEAVY-DUTY
DELCO-REMY Remanufactured STARTERS

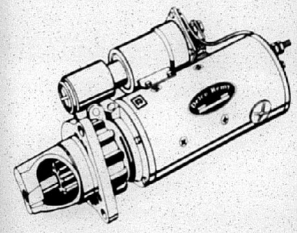

AC-Delco.
IT'S LIKE BUYING TIME.

HEAVY-DUTY
DELCO 1200 BATTERY

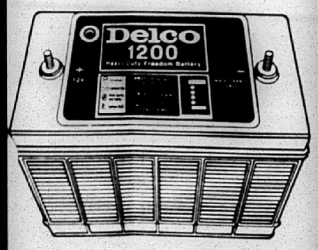

AC-Delco.
IT'S LIKE BUYING TIME.

LCD Lake Charles Diesel, In
5400 Hwy. 90 East of I-210
Lake Charles, LA
(318)436-7377

Wholesale & Retail Sales
Jobber Sales • Fleet Sales

60 Fron
Camer
(318) 7

E! To The 3rd Annual MARSHLAND FESTIVAL!!!

EEPIN' THE BIG ONES MOVIN' With EAVY DUTY PARTS!

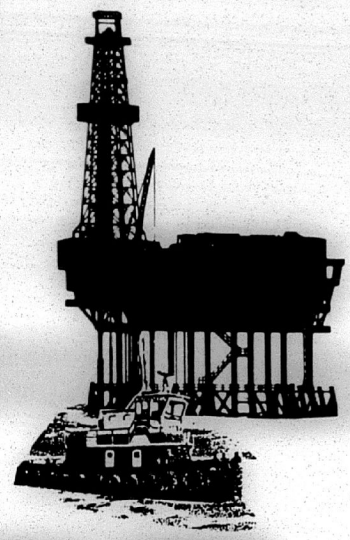

HEAVY-DUTY

DELCO 1200 BATTERY



AC-Delco. IT'S LIKE BUYING TIME.

HEAVY-DUTY

AC Heavy-Duty OIL & AIR FILTERS

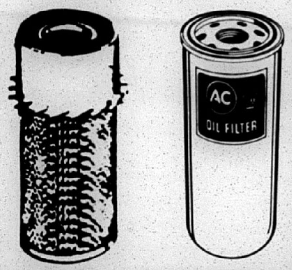

AC-Delco. IT'S LIKE BUYING TIME.

es Diesel, Inc.

lesale & Retail Sales
r Sales • Fleet Sales

60 Front Street
Cameron, LA
(318) 775-5513

LOSTON'S, INC.
"Your Auto Parts Store"
Creole, La. — 542-4322



THE COUNTRY Music Revue Band will play during the 3rd annual Marshland Festival on Sat., July 4, at 4:00 p.m. at the Center Stage. Shown (L to R) are: Seated--Darryl Crochet, lead singer; David Hinton, fiddle; Tippy Crochet, singer. Standing--Todd Willis, drummer; Gerald Guidry, bass; and Mike Solina, lead guitar and singer.

Jordan to be here



By JOE MUELLER

Buford Jordan has been a member of the New Orleans Saints for the past seven seasons.

A native of Iota, he played for McNeese from 1980 to 1983. He was the top rusher for the Cowboys and the Southland Conference for four straight years at McNeese. Jordan was named to the All Conference Team.

In 1980 he was named top rookie in the conference and was named the outstanding player in the conference in 1983.

Jordan was named to the All Lousiana Team two years during his collegiate career and was named to the All American Team in 1983.

In 1983 Jordan was named the Top Amateur Athlete in Louisiana, winning the prestigious James J. Corbett Award.

Jordan was drafted in the first round by the New Orleans Breakers of the old United States Football League and played two seasons. He has been a member of the New Orleans Saints for the past seven seasons and the starting fullback for the last five.

While at Iota High School Buford earned all district honors.

While at McNeese Buford's total yards were 4156, a school record and Louisiana collegiate record. He scored 44 points in college, a school record.

4156, a school record and Louisiana collegiate record. He scored 44 points in college, a school record.



LITTLE ALFRED, above, Skip Dowers and Louisiana Pride, will perform at 12 noon Saturday at the Marshland Festival. They are one of the most popular music groups in this area.

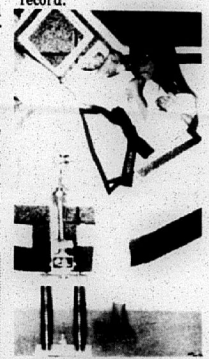

LARA WATSON of Prejean's ATA Taekwondo USA and Karate for Kids, will be one of the members of this special demonstration team to perform at the Marshland Festival in Hackberry. The demo will be performed at 12:30 p.m. on the afternoon of July 4. Lara was seated Number Five in the world for the 1991 Taekwondo tournament season.



TRIP INCLUDES. . .
•Round Trip Airfare from Houston
•5 Nights Lodging: $300 Spending Money
(You Must be 21 Years of age to be eligible)

FOR MORE INFORMATION Or TICKETS
CALL ANNA BRUNER - 762-3332
Or Stop in the Community Center During Festival
DRAWING TO BE HELD JULY 5 AT 5 P.M.

MUSING. . . . . By Bernice Denny

Marsh Lilies may have real value!

Over the centuries hundreds and hundreds of legends have developed in regard to flowers. Some of the stories seek to explain how a particular flower got its name; others tell of its symbolism or declare its magical properties.

Every time I drive along the Cameron roads that border marshes and see the beautiful white and yellow lilies floating on their green pads I am reminded of stories surrounding their lily relatives.

During the reign of Queen Elizabeth I of England the white lily was much used in medicine. A treatment for dropsy was compounded by mixing the juice of lily bulbs with barley flour and baking it into bread. Bulbs mashed together with honey were believed to knit sinews together, to heal burns without leaving scars, to restore hair to bald spots, to clear pimply complexions, and to remove wrinkles.

Although science later failed to find any value in these remedies, perhaps at the time they were psychological "miracle drugs." The early Romans went so far as to pamper their corns with lily bulb poultices.

The lily of the valley was also popularly used for medicinal purposes. Distilled with wine, the flower elixir was dispensed for apoplexy, vertigo, leprosy, palsy, and heart trouble. Doctors today still use in small doses a poisonous extract of the plant to stimulate the heart muscle sometimes in place of digitalis.

A lotion of lily of the valley was used externally for hands, bad complexion, gout, sprains, and eye inflammation.

For all we know hither to undiscovered uses may lie in our wild marsh lilies -- real values that may become instrumental in concocting new medicines.

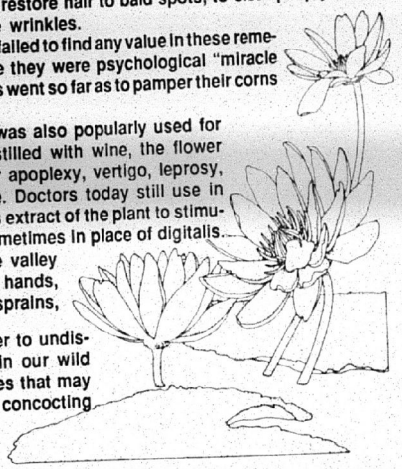

TURNBULL IMAGES

We copy old photographs, black and white or color. Satisfaction Guaranteed!

Bill Turnbull
Freelance Photographer
P.O. Box 306 • Cameron, LA 70631 • (318) 775-5503

SALUTING...
Cameron Parish And
Its Festivals!!!

HOLIDAY CLOSING NOTICE
We will be closed June 28 through July 5. There will be no livestock sales at any of our market locations. The next sale will be a horse sale on Monday, July 6 at the DeQuincy Market.



MILLER LIVESTOCK MARKET
DeQuincy • DeRidder • Lake Charles
1-800-737-COWS Or 786-2995

GET READY FOR A
"*Fun Weekend*"
Join Us For The
1992
MARSHLAND
FESTIVAL

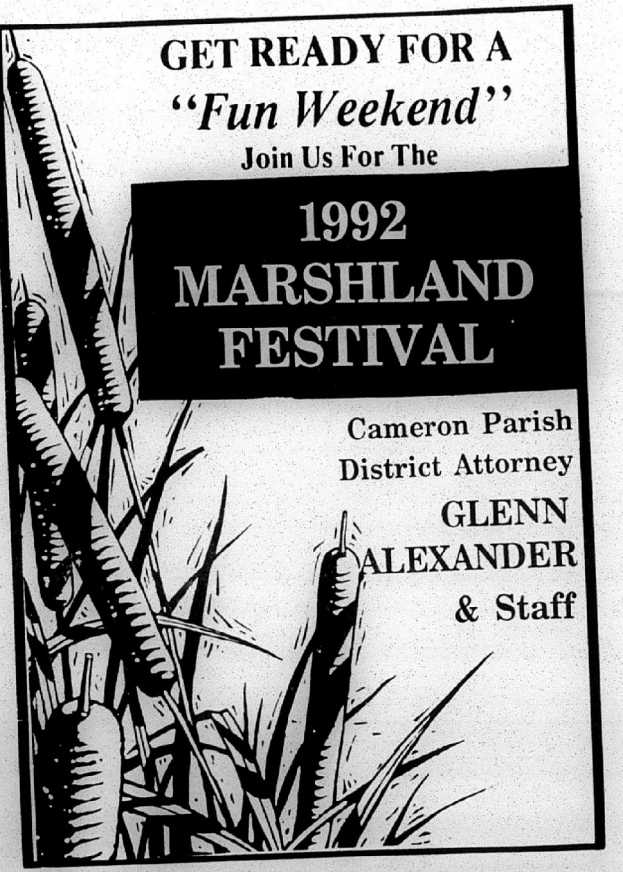

Cameron Parish
District Attorney
GLENN
ALEXANDER
& Staff

Marshland Sauce Picante

By Rita Gremillion, Sulphur

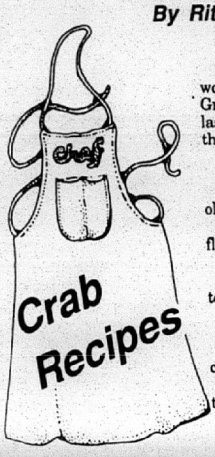

The following recipe won third place for Rita Gremillion of Sulphur in last year's crab cookoff at the Marshland Festival in Hackberry. (In the 1990 Festival Mrs. Gremillion and her son, Gordon Gremillion, won first with their entry.)

3/4 cup cooking oil or olive oil
3/4 cup flour (only plain flour)
1 1/2 quarts water
1 quart V-8 juice or tomato juice
1 can Rotel tomatoes
1 Tablespoon sugar
1/4 cup parsley, chopped
1/4 cup green onion tops, chopped
Salt to taste
1 Tablespoon oleo
2# white crab meat and 1# crab fingers
1# alligator meat (cut in small cubes)
1# peeled shrimp (season all with Tony's Creole seasonings and garlic powder and saute before adding vegetables.)
2 chopped onions
2 chopped bell peppers
1 celery heart with leaves, or 4 celery stems, chopped

Make roux with oil and flour. Boil onions, bell peppers and celery in 1/2 quart of water and 1 Tablespoon oleo, until all water has evaporated. Add cooked vegetables to roux with the other quart of water, sugar, V-8 or tomato juice and Rotel tomatoes. Cook on medium fire for about 1 hour. Add seasoned crab, meats, parsley, onion tops. Cover pot and simmer for about 25 to 30 minutes.

DO NOT STIR, only shake covered pot every 10 minutes. Take off fire and let set about 10 minutes before serving over rice. She uses popcorn rice which is the new form of gourmet rice grown in Choupique.



RITA GREMILLION of Sulphur, a top winner in both of the first two Marshland Festival crab cookoffs, and her grandson, Grey Gremillion, modeled crawfish hats that Mrs. Gremillion had made for last year's competition. (Photo by Geneva Griffith.)

Golf tournament

A new feature of this year's Marshland Festival is a golf tournament to be sponsored by the Hackberry Booster Club and the Festival Friday, July 3 at Frasch Park in Sulphur.

It will be a two man scramble and teams will be flighted according to team handicap.

Entry fee is $35 per team, which does not include green fee or cart. Deadline for entry was June 30.

Proceeds will go to the Hackberry Booster Club.

Crab trap setting

The crab trap setting contest will be held at noon Sunday, July 5 during the Marshland Festival.

Cash prizes will be awarded for the best time for baiting and resetting three traps.

To pre-register call Kyle Swoope at 762-4296.

Admission fees told

Admission fees to this year's Marshland Festival are as follows:

Adults, $5; children ages 5-14, $1; and children under 5, free.

All proceeds from the festival will go to Hackberry school, civic and church non-profit organizations.

No ice chests will be permitted inside the festival grounds.

Souvenir T-shirts, caps and cups will be on sale at the festival.

All of the grounds will be covered by tents and air conditioned exhibition hall and buildings will be open to the public.



WE SALUTE

1992 3rd Annual MARSHLAND FESTIVAL!!!

You're Invited to join us!!

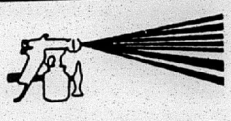

KEITH'S PAINT & BODY SHOP

★ Large & Light Duty Trucks
★ Foreign & Domestic
★ Quality Work
★ Guaranteed Color Match
★ Collision Specialist
★ Reasonable Rates

— INSURANCE CLAIMS WELCOME —

Owners: Keith Mathieu & Patty Thibodeaux Mathieu

474-4379

5603 Common St.
Lake Charles, La.



WE'RE YOUR AREA "FLOORIST" & MORE!

Gilbert's
CARPETS
FLOORS
•Carpet flooring
•Wallpaper
•Countertops
•Blinds & More

WINDOW FASHIONS



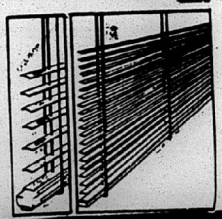

1501 E. Napoleon
Sulphur

527-9446

Owners: Gilbert & Jackie Demary

NOW OFFERING: CARPET WITH ODOR GUARD
BUILT-IN FRESHNESS FROM ARM & HAMMER

Your Key To A Great Deal!

LANCE MUDD
Sales Representative
Come By Today & Save"!



LAKE CHARLES NISSAN
NISSAN Give us a chance to earn your business!
1-800-467-8038 1410 E. Prien Lake Rd. • 477-8038

Rutherford Motel

WELCOMES YOU!!

"Come and get away from the hustle and bustle and join us under our large oak trees; relax and barbeque!"
Just minutes away from Cameron & Grand Chenier.

• RV HOOK-UPS • PICNIC AREA
• CLEAN ROOMS • CABLE TELEVISION

P.O. BOX 827
Creole, La. 70632
542-4148
2 Miles From
Rutherford Beach

It's Festival Time!
Have A Great Time!!

Clipper Office Supply
For All Your Office Supplies
We accept News, Classifieds and Display Ads and also payments for the Cameron Parish Pilot
775-5645
School St.

Your Cameron Parish Money Saver!!!
DARREN THERIOT

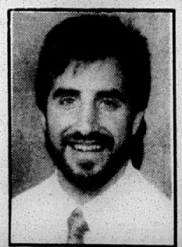

Billy Navarre
Chevrolet Geo
BUSINESS PHONE 474-1999
NEW! HYUNDAI Cars that make sense
Chevrolet Geo
HOME PHONE 491-9681

Daniel to be featured

One of the featured musical attraction of the Saturday program of the Marshland Festival in Hackberry will be Davis Daniel, country music singer, who will perform at 8 p.m. on the main stage.

Daniel was raised in the Chicago suburb of Arlington Heights but things changed when his father, who had worked 18 years for a Chicago corporation, uprooted his wife, eight children and dog to realize his lifelong dream of becoming a western cattle raiser and building a log cabin.

They finally ended up in Nebraska where Daniel learned to be a farm boy and discovered the music of John Denver and Willie Nelson.

After his father died when Daniel was 14, they sold the ranch and bought a home in a suburb of Denver.

When, at the age of 18, Daniel came home from his first Nelson concert saying he had decided to become a country singer, his mother found him a guitar for $5 at a garage sale and Daniel was on his way.

Borrowing the maiden name of his mother and the given name of his father, he dubbed himself David Daniel. (His real name is Robert Andrykowski. "I didn't figure it would fit on a record label," he said.)

He supportedd himself by pouring concerte and worked the Davis Daniel Band into the beginnings of a local reputation.

He ws 26 when, in November 1987, he and his wife left Denver for Nashville with a trailer, $1,000 in cash and an apartment tney nad rented by mail.

His first break, he says, came at an American Legion hall where he often performed.

"One day the guy who ran the show there said, 'Hey, there's a girl bringing a record label in for a showcase next week, and if you come in early, as soon as she walks off the stage I'll get you up there and maybe they'll hear you,' " Daniel remembers.

I got there early, and as soon as she was done I got up and sang "Houston Solution", the Ronnie Milsap song. The guy from the record label was at my table before I was."

The record company wanted him for a single deal. He sought advice and was referred to Ron Haffkine, who had produced big selling records for the group Dr. Hook.

Haffkine promised to take him into a recording studio and said that if they didn't have a major record contract in eight months, Daniel could have for free any recordings they made.

In one of the gutsier gambles ever made by a young Nashville hopeful, Daniel went with Haffkine's experience, turning down the record deal he already had.

Daniel is now on the roster of Mercury/Polygram and seems on his way to stardom.

"Picture Me" reached No. 22 on the country hit charts. His second single, "For Crying Out Loud," was released last year. His tour dates include show-opening shots with Reba McEntire in Austin, Tex., and the Oak Ridge Boys at the Texas State Fair.

Davis Daniel hits include: "Fighting Fire with Fire," "For Crying Out Loud," "Picture Me Holding Pictures Of You," "Borderline Insane," and "I Still Got A Crush On You."

Daniel also got some national attention when his "Fighting Fire with Fire" was listed among the top 14 Best of Song in Peoples Weekly.

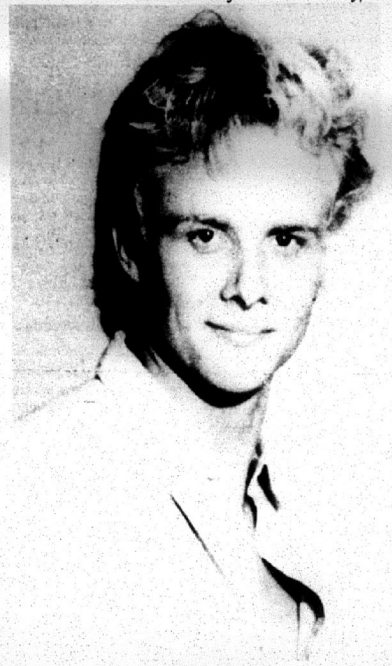

Davis Daniel

Variety of exhibits slated at Festival

A variety of exhibits connected with the marshes and the outdoors will be set up at the third annual Marshland Festival in Hackberry this weekend.

E. E. "Boo" Bonvillian of Ragley will be back showing off the fine art of decoy carving and also displaying some of his finished decoys.

Steve German of Westlake will again display some of the fine taxidermy work that he does, including fish, waterfowl, animals, etc.

John Faulk of Lake Charles will display some of his Faulk lures.

Artists to be on hand with exhibits include Bobbie Hebert and Sherry Hodges.

Fats Dupont and Charlie Pettifer will bring some interesting Louisiana fur and alligator exhibits, highlighting two industries that are important to Cameron Parish.

Kurt Buckert "hobbies in motion" will feature model power boats and cars.





Citgo
on Sa

The Performan
Band from Citgo w
form at the Mar
Festival beginn
9:30 p.m. Sat
night.

The 12-membe
was formed to p
drug awareness
composed of
employees from th
Charles area. Th

foo

CAM

MACH



Performance Plus Band from Citgo to perform

Citgo band to play on Saturday night

The Performance Plus Band from Citgo will perform at the Marshland Festival beginning at 9:30 p.m. Saturday night.

The 12-member band was formed to promote drug awareness and is composed of Citgo employees from the Lake Charles area. They have performed at schools, festivals and conventions.

The musicians have a repertoire of favorites dating back to the 1950s and has a distinct rhythm and blues sound. It is a true show band, featuring choreographed act complete with an Elvis impersonator.

MORE RECIPES

Pat's Crab Stew

Here was one of the recipes entered in the crab cookoff at last year's Marshland Festival:

"Pat's Crab Stew"
Pat Seay &
Gerald Landry,
Hackberry

First you make a roux. Then saute 1 cup each of onions, green onions, and bell pepper in oil. Add vegetables to the roux and add a can of Rotel tomatoes. Season with salt, pepper and creole seasoning to taste. Add 1 gallon of water and simmer for about an hour. Add cleaned and backed crabs and 1 pound of cleaned crab meat. Cook for 30 minutes and serve over rice.



GEORGE LABOVE will put on his magic show twice during the Marshland Festival. On Saturday he will be on stage at 11:30 a.m. and on Sunday he will return at the same time.
(Photo by Geneva Griffith)

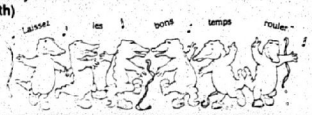

CATCH
THE SPIRIT!
Come on out and enjoy good food, good entertainment and a "Good Time!"
At The 1992
Marshland Festival
Festival
CAM-TOOL
MACHINE SHOP
CAMERON, LA
HOPE TO SEE YOU THERE!!
Wade & Pam Carroll

SALUTE
TO CAMERON PARISH, IT'S PEOPLE & GREAT FESTIVALS!
HAVE A GREAT TIME!!
PORKY LA SALLE
Sales Representative
Shetler Lincoln-Mercury
3201 Hwy. 14
"HOME OF THE BEST BUILT AMERICAN CARS"
478-1720 478-7356

Roseate spoonbills no longer a rarity here

By KIERSTAN GORDON

(Courtesy American Press)

The roseate spoonbill, once nearly driven to extinction by ladies' fashion, is making a comeback in Southwest Louisiana.

The pink and white birds can be found in Cameron Parish and are frequently seen near the Sabine River and have even been spotted at Holly Beach, according to Will Nedecker of the Lacassine Wildlife Refuge.

In the late 1880s, plume hunters put heavy pressure on the spoonbill population as the birds' bright rose feathers became popular for hats and ladies' fans.

Plumes earned hunters as much as $32 per ounce, and the birds seemed headed for extinction. But the feathers went out of fashion around the turn of the century, and since that time the spoonbill population has continued to grow.

The most recent wildlife census in 1990 found 12 nesting colonies of roseate spoonbills, according to Bill Vermilion at the Louisiana Department of Wildlife and Fisheries in Baton Rouge. The census counted 1,919 birds in Louisiana, according to Vermilion.

Plumes earned hunters as much as $32 per ounce..

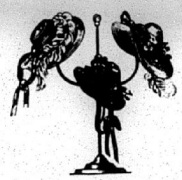

"The roseate spoonbill is still considered to be imperiled in the state," Vermilion said. "If there's major development near the colonies, or a really cold winter, it could force them out. There isn't a large enough population in the state to absorb a catastrophe."

The spoonbill is a member of the Ibis family and has a wing span of about 52 inches. It is often confused with the flamingo because of its rose-colored feathers, but its flat, spoon-shaped bill provide a dramatically different look.

The bill is often more than 6 inches long, making it easy for these wading birds to snap up crustaceans, small fish, slugs and aquatic insects.

In late June, the spoonbills nest in willow trees and small bushes. They build nests of sticks and line them with dead leaves and bark. Little ones are hatched from dull white eggs which are streaked with brown.

Louisiana is home to the northern-most spoonbill colonies, which stay in Southwest parishes during the winter, according to Vermilion. Meanwhile, populations in Texas and Florida often migrate to Mexico and South America.



MARSHLAND FESTIVAL goers can view some rare and beautiful roseate spoonbills in the Sabine National Wildlife Refuge south of Hackberry. (Photo by Chris Simon.)

Crabmeat cornbread

BY GENEVA GRIFFITH

Among the unique recipes entered last year in the Marshland Festival crab cookoff was "Crabmeat Cornbread, submitted by Leland (Butch Tunks, Jr. of Westlake, which he cooken in a "Cajun Microwave."

This is an original recipe and an original stove he made out of an old deep freeze that he lined with sheet metal. He made a sheetmetal tray on top on which he puts his coals for heat.

He fires up his coals in the tray and in 15 minutes his oven is hot enough to cook in.

The insulation keeps it at an even temperature, and he sits his cooking pan on raised pieces of metal so it doesn't touch the bottom of the oven.

His cornbread came out of the oven with a beautiful golden crust.

"Crabmeat Cornbread"
Leland E. (Butch) Tunks, Jr. Westlake

1 cup cornmeal, 1/2 tsp. salt, 1/2 tsp. soda, 2 eggs, 1 cup milk, 1 large chopped onion, 1 can cream corn, 1/2# grated cheese, 1/2 cup onion tops (chopped), jalapeno pepper chopped, 1# crabmeat, 1/2 clove chopped garlic.

Mix all ingredients well and bake in 11 X 14 baking pan for an hour in a cajun microwave.



Butch Tunks & "Cajun Microwave" (Photo by Geneva Griffith)





Americans Need To Know!

Four Steps Toward A Healthier Life

Cardiovascular disease is the number one Killer in America, taking more than 760,000 lives each year and damaging the health of millions more. These numbers can be significantly reduced as Americans learn to identify and modify factors in their lifestyles which may contribute toward the development of cardiocvascular disease.

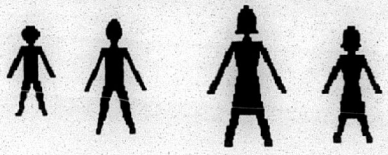

Lead An Active Lifestyle

Participating in aerobic exercise is a fun and effective way to minimize the odds of developing cardiovascular disease. Participating in 20 minutes of aerobic exercise, at least three times per week, can significantly reduce obesity and hypertension.

Learn The Principals of Healthful Nutrition

Following the guidelines of healthful nutrition and thereby making healthful food choices dramatically reduces the odds of becoming obese or developing high cholesterol.

Learn To Cope Positively With Stress

It is important to develop positive ways to deal with negative stress since it reduces hypertension and promotes self-esteem.

Learn To Identify And Modify High-Risk Habits

Recognizing the risks associated with habits such as smoking, drugs and alcohol, and making the effort to modify such habits are important steps in developing a healthy lifestyle.

26%

of all Americans are obese according to the standards of the American Medical Association.

32%

of all Americans are affected with high blood pressure.

41%

of American children between the ages of 5 and 8 years already display at least one heart disease risk factor.

39%

of boys and girls, ages 6 through 17, cannot run a mile in less than 10 minutes.

78%

of American adults do not rgularly exercise at levels vigorous enough to produce a cardiorespiratory benefit.

South Cameron Fitness Center

Call Mike Theriot Today

542-4017

An Affiliate of South Cameron Memorial Hospital

TRUCK OVER TO DON SHETLER FORD

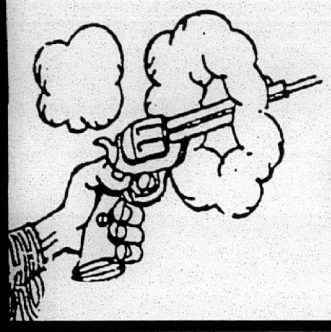

AND ROPE YOURSELF A GREAT DEAL!





- Great Prices!
- Great Financing!
- Great Deals!

WOW

Hats Off To The Marshland Festival

F352 4 x 2 FORD CREW CAB

F-250's

F-150's

IN STOCK NOW AND READY TO GO!!

CABERNET RED, XLT Lariat Trim, Air Conditioning, Power Door Locks/Windows, Light/Convenience Group, SPD Control/Tilt Steering Wheel, AM/FM Electronic Stereo/Clock, 7.3 L Diesel V8 Engine, Electronic 4-SPD Automatic Transmission, Camper Package, AM/FM Elect. Stereo/Cass/Clock, Window Tint, Bug Shield, Bed Rails, Tool Box, Turbo Charged by ATS With Complete Exhaust System Conversion, Chrome Drop Bumper and Line-A-Bed.

FOR HAULIN' Or... ...Just Cruisin'!!

CREW CABS

SUPER CABS

Wilmer Dugas Sales | Morris Helmer Sales | Jose' Marquez Sales | Keith Guthrie Sales | Tommy Bertrand Sales | Terry Collins Sales | L. C. "Butch" Longenbaugh, Sales Manager | Bill Landry Sales Mgr.

Don Shetler Ford

Hwy. 90 E.

"Award Winning Service & Honest Straight-Talking Deals!"

Sulphur 625-3030

MICROFILM DEPARTMENT
LSU LIBRARY
BATON ROUGE, LA 70803

Cameron Pilot

35¢
CAMERON
LA. 70631

Cameron -- The Outdoors Parish

1992

36th Year--No. 6



SHOWN VISITING at the Marshland Festival in Hackberry last weekend were Peter Jenkins of Tennessee and Tabetha Vincent of Hackberry, the Festival queen. Jenkins, a noted travel author, has been in Cameron parish for the past two weeks working on two travel books.

Marshland Festival was a big success

By GENEVA GRIFFITH

In spite of the intermittent showers that plagued the area, and the heat index of 109, a record crowd showed up at the third annual Marshland Festival Saturday to enjoy plenty of good food, drinks, music and entertainment.

The festival grounds were set around the Hackberry Community Center and the exhibits were located inside the center, along with much of the entertainment.

The "Great American Crab Cookoff" which occupied the morning activities featured area cooks cooking crabs in various ways.

Mark Hebert and Chris Hebert captured the first place spot with their "Barbecued Crabs", which featured a "secret" sauce that they concocted to pour into the cavities of the crab bodies to cook on the grill. Both men are from Hackberry and worked as a team.

Eddie LeBleu and Linda Seay took the second place slot with their "Stuffed Pistolettes". They are also from Hackberry.

Debbie Theriot, Cameron Parish Clerk of Court, from Little Chenier, took third place with "Crab Balls in Gravy Over Rice".

A distinguished panel of judges were on hand to give their expert opinions on the crab dishes. They were Shannan Suire, Cameron Extension Agent; J. H. Martin, president of Louisiana Fairs and Festival Association; Chef George Williams from Lake Charles, "The Flambe King"; Peter Jenkins, nationally known travel author from Tennessee, who is in Cameron writing his seventh travel book; and Tom Woodard, Lake Charles TV personality.

Food booths and other booths circled the grounds of the recreation center, manned by Hackberry civic, school and church groups.

In fact, the inspiration for the starting of the Marshland Festival was a community effort to have good family fun and also to give all organizations an opportunity to raise money.

Each one is allowed to set up a booth at no cost and is allowed to keep the money they make, and they in turn will not have to go around to all of the local businesses asking for money for their projects. It has worked out beautifully.

Inside the recreation center display booths were featured, with wood decoy carvers, taxidermy displays, antique implements used in farming, and trapping, or anything connected with the marshland.

The Hinton family had set up a very unusual booth of these antique relics that have been collected over the years, including an oxyoke converted into a sort of plow that was pulled behind a team of oxen in the 1800's to grade the dirt streets in the town of Cameron when it was still known as Leesburg.

An interesting fur and alligator display by "Fats" Dupont and Charlie Pettifer showed furs and alligator skins found in the marshlands and material on wildlife conservation.

Demonstrations on magic and martial arts were held in the center along with a magic show by George LaBove.

Festival co-ordinator David Hintson says, "The Marshland Festival is for the kids and the 1992 Festival profits, which are generated from gate sales, benefit the Hackberry Athletic Association, FFA, Hackberry Auxiliary, Junior 4-H Club, the Academic committee, Hackberry school yearbook, the Rita Walthers Scholarship Fund; Boy and Girl Scout troops, cheerleaders and local church youth groups."

Tabetha Vincent, the 1992 Marshland Queen, reigned over the festival.



REMEMBER? By Keith Hambrick

'Have a look at nutty man'--Earl Long

(Cameron Pilot, July 10, 1959)

Gov. Earl K. Long flew into Cameron Saturday afternoon at the height of the deep sea fishing rodeo and Fourth of July celebration to give local folks and visitors a close-up look at, as he put it: "a nutty man."

And although he looked very old and very tired, most of his audience would have had to agree: "Ole Earl looked just as sane as you and I." He spoke very briefly, and very little of the old fire and brimstone was evident in his talk.

"There's a lot of good left in this old man," he told the crowd. I'm 63, going on 64, and I want you to pray for me. I'm going to be your governor for the next four years."

For the greater part of the 50-minute political rally, Gov. Long sat in a state police car (driven by Cameron's own Cpl. C. E. Jones) and listened while other members of his ticket tore into his political opponents.

He put in a good word for Cameron officials. He said that he didn't usually get mixed up in local political campaigns, but that Cameron had two good men whom he thought ought to be re-elected because of their untiring efforts on behalf of their people following Hurricane Audrey. He was speaking of Sheriff O. B. Carter and Rep. Alvin Dyson.

arish given $203,089 by federal refuges

Managers of the three federal wildlife refuges in Cameron Parish Monday presented the police jury with a $203,089 check representing the annual revenue sharing payment to the parish. The jury will split the funds with the school board.

The three refuges, Sabine, Lacassine and Cameron Prairie, take up 200,000 acres or nearly a quarter of the parish. The parish receives no ad valorem taxes on federal lands, so a portion of the revenues generated on the land is given to the parish in lieu of taxes.

Refuge managers taking part in the ceremony were Paul Yakupzack, Cameron Prairie; Will Nidecker, Sabine; and Vicki Grafe, Lacassine. Mrs. Grafe has just assumed her new position.

Juror Douaine Conner asked Yakupzack about the summer youth employment program at his refuge. The manager said he was presently employing six high school youths which he secured with the aid of the Grand Lake high school counselor, but he agreed to share the jobs with South Cameron high students next year.

In new bldg.

The Cameron Parish Health Unit moved into its building last week and was open for service on Monday. The new location is directly behind the Cameron Parish Courthouse.

An open house will be at the facility in August.

State winners

Kristi Jo Dupuie, Cameron parish 4-H member, was named the alternate winner in the Club Reporter contest at the annual 4-H Short Course held last week at LSU.

Musical set

Ebenezer Baptist Church will present a musical Saturday, July 18, 7:30 p.m. Special guests will be Jeff Davis Voice of Brotherhood.

Anyone interested in participating can attend the next rehearsal which will be Sunday, July 12, 4 p.m., at the church.

Swearing in

Court procedure in 38th Judicial District Court in Cameron was suspended Wednesday of last week so Sheriff James R. "Sono" Savoie, Chief Deputy Theos Duhon and his 63 deputies could be sworn into office.

Judge H. Ward Fontenot also administered the oath of office to Debbie Theriot, clerk of court, her chief deputy Cynthia Ann King and her office staff.

The Rev. Wayman Culp gave the blessing and the Rev. Jack Tanner gave the benediction for the proceeding. Short talks were given by the Rev. Mark Broussard who praised the work of the Cameron Parish Sheriff's Department.

Police Jury Briefs

Among the actions taken by the Cameron Parish Police Jury at its monthly meeting Monday were the following:

*Liquor permits were approved for Rex D. Franklin, operator of Ardy's Little Bar, and for John A. DeBarge, Sr., operator of DeBarge's Cajun Landing, both in Hackberry.

*James Watts of Lake Charles was renamed as Cameron Parish's representative on the Lake Charles Dock Board. Watts is a native of Cameron.

*The board agreed to advertise its intent to abandon a portion of a road right-of-way for Rosa Mhire in Grand Chenier.

*The jury voted to abandon Parish Road 531 for Harry Erbelding in Johnson Bayou but tabled a request to abandon Lake Street in Big Pasture.

*A bid of $74,672 was accepted from the H. J. Thibodeaux Construction Co. for the construction of the new Lowery fire station.

*Bids totaling $1350 were accepted from Fountain Auto Sales in Cameron on two used pickup trucks and two used gas heaters. A used grader and two water storage tanks received no bids and will be readvertised.

*The jury approved advertising for bids on fire equipment for District 14 and for sampling and plugging wells at the old parish dumps.

*The new Cameron Parish Health Unit was accepted as complete.

*The jury agreed to ask the highway department to put double stripes on the highways in front of the hospital and parish schools.

*At the request of Juror Douaine Conner Parish Road 107 in the Klondike area was renamed Speckle Belly Road.

*Cameron Hospital Ambulance Service District No. 2 was created by the Jury. It will take in all areas of the parish presently not in the South Cameron Ambulance District.

*At the request of Juror George Hicks the jury adopted an ordinance prohibiting the mooring of vessels to the Christmas tree erosion control structures. Hicks said the structures were not strong enough to moor boats.

*The jury was advised it will receive some funds from the Federal Oil Overcharge monies to be used in improving parish roads. Juror Douaine Conner said Tallon Landing road in his district would be one of the roads.

*The jury agreed to establish a parishwide drainage advisory committee to help coordinate drainage projects with the various drainage boards of the parish.

*Since the jury has been unable to get the Corps of Engineers to dredge the old channel of the Mermentau river south of Creole, the jury agreed to ask the East Cameron Port Commission to undertake the project.

*After failing to get the state highway department to cut the grass along the state highways in the parish instead of using herbicides, Juror George LeBouef said he had gotten the state to agree to pay $900 a mile for the jury to do the work for the road coming into Cameron. The jury approved the plan and said they hoped it could be extended to the entire parish.

Juror LeBouef asked that the parish administrator look into the feasibility of creating a parishwide fire ant abatement district and the cost involved.

The date of the September jury meeting was moved to Tuesday, Sept. 8 due to Labor Day being on Monday.

The jury adopted a resolution honoring Adrienne Picou, who was named the Louisiana High School All Around Cowgirl for the second straight year. She is the daughter of Parish Administrator Pete Picou.

*Juror Ray Conner asked that the state health department be asked to make a survey of the parish to see if cancer rates here are higher than for the rest of the state.

*Parish Engineer Lonnie Harper reported that one of the road projects in the Grand Lake area is about 30 percent complete but that the contractor on two other projects there has not yet started work.

Gas co. criticized

A representative of the Entex Corp. advised the Cameron parish police jury Monday that the company would not be able to provide natural gas service for the Garber Subdivision near Cameron because of small number of homes and the distance involved.

Jurors, however, were not satisfied with reasons given by Marty Meche and proceeded to be very critical of the gas company.

Juror Brent Nunez accused the company of "taking the cream and leaving out everyone else."

Juror Ray Conner recalled that the company had said some years ago it could not provide any more service in Cameron parish due to the lack of a gas supply. He said the jury had been able to persuade a pipeline company to put about 13 taps on its line when it came through the parish and gas was now available from that line.

Juror George LeBouef said an availability of natural gas might enable the parish to secure more industry.

On a motion by Nunez, the juror voted to contact the Public Service Commission to find out what the rules are concerning connecting new customers.

Fina will announce marsh plan

Fina Oil and Chemical Company will have an announcement ceremony for the Wetlands Restoration and Protection Plan for Mud Lake in Johnson Bayou at 10 a.m., Friday, July 10, at Fina's Mecam Ranch.

The Mud Lake area has suffered coastal wetland erosion with approximately 76 acres per year converging from vegetated marsh to open water, from 1953 to 1983.

As the landowner, Fina solicited assistance from the U. S. Soil and Conservation Service (SCS) in 1988 to develop and permit an Intensive Wetland Restoration and Protection Plan for 8,054 acres in the vicinity of Mud Lake.

Following the reviews of the plan the federal, state and local regulatory agencies, the permits were approved in March.

The plan is designed to manage the area as a brackish marsh which is important for nursery dependent organisms, migratory waterfowl, alligators and furbearers.

To achieve the objectives, the plan provides for the maintenance of hydrologic barriers, the installation of water control and wave stilling devices, the planting of vegetation and the introduction of fresh water.

When implemented, this area will serve as a model for the benefit of coastal westlands restoration and protection.

Congressman Jimmy Hayes is to be the speaker at the ceremony.

Shrimping ends Fri.

The 1992 spring inshore shrimp season in the portion of Louisiana's inshore waters known as Zone III from the western shore of Vermilion Bay west to the Louisiana/Texas state line will close at 12:01 a.m. Saturday, July 11.

A special extension for wingnet fishing will begin in Zone III at 12:01 a.m. Saturday, July 11, and extend through 12:01 a.m. Saturday, July 18. This special season is for wingnets only and fishing will be allowed only on outgoing tides.

Fishing during this special season is limited to the Calcasieu Ship Channel from Nine Mile Cut (Channel Marker 66) to the Gulf of Mexico and East Pass from its origin at the Calcasieu Ship Channel to the south end of Calcasieu Lake and also West Pass from its origin at the Calcasieu Ship Channel to the south end of West Cove.

Joe L. Herring, Secretary of the Louisiana Department of Wildlife and Fisheries, said the season was being closed to protect juvenile white shrimp which have begun showing up in department trawl samples as well as in the commercial catches. The special wingnet season is being held to harvest brown shrimp moving to the offshore waters. Strict enforcement of the aforementioned rules will serve to protect the small white shrimp moving inshore.

Preliminary statistics released by the National Marine Fisheries Service shows more than 6 million pounds of shrimp were landed in Louisiana during May this year.

Recipes asked

Mrs. Norma Jo Pinch and Mrs. Bobbie Primeaux announce that recipes to be included in the 1993 Louisiana Fur and Wildlife Festival Recipe Book should be sent in by Sept. 1, 1992 to be included in the annual publication.

The recipes should be sent to the co-editors at the following addresses: Mrs. Norma Jo Pinch, P.O. Box 123, Grand Chenier, La. 70643 or Mrs. Bobbie Primeaux, P.O. Box 64, Creole, La. 70632.

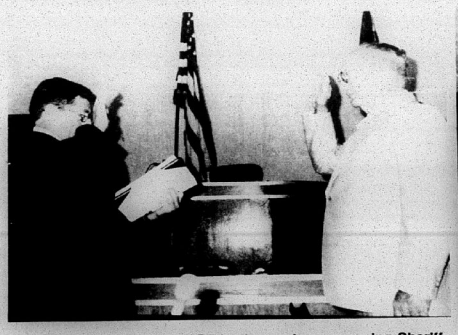

JUDGE WARD FONTENOT is shown above swearing Sheriff James (Sono) Savoie in for another term as sheriff of Cameron Parish. Also sworn in were 63 deputies.
(Photo by Geneva Griffith)



DEBBIE THERIOT is shown being sworn in for another term as Clerk of Court of Cameron Parish. The ceremony was held last Wednesday in the district courtroom.
(Photo by Geneva Griffith)

CAMERON OUTDOORS By Loston McEvers

Fishing tourney results

FISHING NEWS

This weekend we've seen many tourists and fishermen in our parish as well as boaters and beachgoers. The Fourth of July always brings the outdoors o. Cameron Parish alive and many out of town folks enjoy the holiday weekend as well as our local folks.

On the fishing scene, our parish waters are really producing plenty of fish, both freshwater and saltwater species, however, this weather change has made it tough.

A friendly reminder - if you did not get a new fishing license yet, your old one expired the last day of June.

The results of the Hook, Line and Sinker Bass Classic were not in favor of our local anglers who had qualified and fished it. The drawing ended up that the fishing take place on Lacassine Refuge. It is well grown and spoonfishing is almost a must. There were only 14 teams weighing in. Twenty-nine teams fished. There were six places for team stringers and six places for largest bass and one for largest choupique.

Largest Stringers of 5 Bass: Mike Burnett and Mike Guinn, 15.51; Rick Bruno and David Pool, 15.43; Chuck Fontenot and Bill Domingue, 14.67; Jim Clark and Jimmy Clark, 14.04; Roland Pesson and Paul Young, 12.23.

Largest Bass: Roland Pesson, 5.13; Jim Clark, 5.03; Mike Burnett, 4.38; Mike La:osse, 4.31; Bill Domingue, 4.01.

Largest Choupique: Chuck Fontenot, 5.75.

We had six teams from Cameron Parish who fished but only Carl Broussard and Ricky Canik, with 7½ pounds and Loston McEvers and Travis Broussard, with 7 pounds weighed in.

It was really tough fishing and hot, but lots of fun.

First place was a $5,000 bass boat rigged out plus $1,000 cash. The rest was a percentage of the money taken in. Second place also had $250 extra if you were using a Suzuki Motor.

TALK AROUND

Everyone thinks Florida is the fishingest state in the South, but out of the 12 states along the Gulf Coast and Atlantic Coast and Southern states, Florida is last and Arkansas is first. Thirty-one and a half percent of the people in Arkansas fish, where only 7.2 percent fish in Florida. Our state of Louisiana ranked sixth with 13.2 percent of the population fishing.

Alaska was easily Number One with 61.6 percent fishing. However, they have a very small population in their state.

FISHING TRIPS

Right now with all the vegetation growing up and covering the pond, when the heat of the day is there, you'll have to either fish the deep canals or the heavy growth. To fish the heavy growth, a spoon and chuck is best, but you can also fish a worm. Anyway, they got to both be fished slow.

If you fish saltwater, speckle trout is good using plastic grubs or speck rigs. You can also fish redfish this way. Live shiners or mullets are good for redfish also. Don't forget top water baits when speckle trout are schooling.

There was a bass tournament last weekend sponsored by the Grand Chenier American Legion and I'll have the results next week.

REMEMBER

The Lemesche Bass Club will hold a club bass tournament July 12, and the Seven Acres Bass Club will hold their club tournament July 18.

FISHING PERIODS

Friday, July 10 - best, 8:22 a.m. and 8:52 p.m.; good, 2:17 a.m. and 2:32 p.m.

Saturday, July 11 - best, 9:12 a.m. and 9:37 p.m.; good, 3:07 a.m. and 3:22 p.m.

Sunday, July 12 - best, 10:02 a.m. and 10:22 p.m.; good, 3:52 a.m. and 4:12 p.m.

Fishermen have landed female halibut weighing from 300 to 400 pounds.



RECEIVING THE High Point Awards at Cameron Parish 4-H Achievement Day were: Jr. Boys Division, Lancey Silver, 1st and Jr. Girls Division, Daniele Delcambre, Cheri Gray and Heather Spicer, tied for 2nd place. Cody Fenetz (not pictured) received 3rd in Jr. Boys Division.

Hackberry News

By Grace Welch

LaBAUVE BABY

Kevin and Missy LaBauve announce the birth of a son, Logan, June 26, at Humana hospital. He weighed 8 lbs. 3 ozs.

Grandparents are Reubin and Mary Lynn LaBauve and Gordon and Adele Johnson.

Great-grandparents ae Standford and Gertie LaBauve.

The couple has one other son.

VISITORS

Luke McInnis is spending a few days with the Roland Kershaws in Houston.

Ernie and Mae Doris Little and a couple from Eunice attended the Stampede in Calgary, Canada.

CATHOLIC NEWS

A Fall Fun Festival meeting is set for July 12, in the hall at 7 p.m.

Bingo is July 11 at 7:15.

SICK LIST

Lorena Guidry, Susie Strahan, Margarite Thompson, Dr. Colligan, Red Trahan, Ray Bufford, Isadore Duhon.

JOHNSON BABY

Tommy and Hugh Johnson of Hackberry announce the birth of a daughter, Kaitlyn Marie, June 10, at Memorial hospital in Lake Charles. She weighed 5 lbs. 11 ozs.

Grandparents are William and Peggy Mendenhall and Hugh Lawer Johnson, all of Balto, Maryland.

Boys ASA state tourney set Sat.

The Cameron Rec Plex will be a busy place this Saturday, July 11, as is is the site of the Boys ASA State Softball Tournament.

Games will start at 9 a.m. and with four playing fields going it is hoped the tournament can be completed in one day.

There are five age groups in the tournament - 18-17 year olds, 16-15 year olds, 14-13 year olds, 12-11 year olds and 10-9 year olds.

Cameron Parish will have seven teams entered in the tournament. The winners in each age group qualify for the National ASA tournament which will be held later in July.

Hackberry Dixie tourney to be held

The Hackberry Dixie Youth 11 and 12 year old tournament team will be in South Lake Charles this weekend to play in the sub-district tournament.

The Hackberry team's first game will be at 10 a.m. Saturday, July 11, against South Beauregard.

Other teams in Hackberry's bracket are Westlake American, Sulphur National, DeRidder National and Moss Bluff American.

The other bracket has seven teams - South Lake Charles, Sulphur American, DeQuincy, Vernon Parish, DeRidder American, Westlake National and Moss Bluff National.

The winner of each bracket advances to the district tournament which will be held in Maplewood starting July 18.

Electric cars can carry the world to a cleaner environment.

Hunter Safety course set

Kenneth G. Hebert, Hunter Education Co-ordinator for the Louisiana Wildlife and Fisheries announces that the first major Hunter Safety course of the year in this area will be held on July 10 and 11, at the Westlake American Legion Hall, 300 Miller Ave., Westlake, from 6 to 10 p.m., on Friday and 8 a.m. to 2 p.m. Saturday.

Those taking the course must attend both classes.

Pre-registration is required and when the seating capacity is filled the class will be closed.

To pre-register call Bill Olive at 855-7642, giving the name and phone number of each person attending.

Children have to be at least ten years old to be certified.

Anyone wanting to inquire as to another course in the Creole-Cameron area should contact Eddie Benoit.

Alliston Pool attends conference

Allison Pool, vice president of the Louisiana FFA Association is attending a National FFA Leadership Conference for State Officers this week in Jackson, Miss.

Allison, 16, is the daughter of Gary and Paula Pool of Grand Lake.

Animals to be validated Sun.

Any 4-H or FFA livestock exhibitor who plans to exhibit a market lamb or market steer at this year's Louisiana State Fair must be validated, according to Gary Wicke, Cameron Parish Extension Agent.

Exhibitors must bring their animals to Burton Coliseum Sunday, July 12, between 2 and 6 p.m. to be validated.

If you have any questions call the Extension Office at 775-5516.

CALL US TOLL FREE!!
OUR NUMBER IS:
1-800-256-READ (7323)
CAMERON PILOT

Sales & Service — New & Used
We Service All Makes & Models
In Lake Charles
Shetler Lincoln-Mercury
478-1720 3201 Hwy. 14

CAMERON PARISH LEGAL NEWS
A Business report of current & credit information
Published weekly & mailed 1st Class to subscribers with up to date Cameron Parish information on Suits, Judgments, Oil & Gas Leases, Deeds, Leases, Charters, Mortgages, Chattels, Births, Probates, Wills, etc.
Call or write for sample copy or subscribe to:
LEGAL NEWS PUBLICATIONS BY THE DAILY DOCKET, LTD.
P. O. Box 4831, Lafayette, LA. 70502 (318) 237-4000

OPEN 7 DAYS A WEEK
Specials Good July 9 - July 19
Quantity Rights Reserved
BUDGET
OUR FOOD PRICES ARE EASY ON YOUR

Charmin BATHROOM TISSUE 4 Roll 99¢
Quarter Loin PORK CHOPS Lb. $1.99

Betty Crocker Cheeseburger HAMBURGER HELPER	8 Oz. $1.59	BRYAN JUICY JUMBOS	Lb. $1.69
Betty Crocker Lasagna HAMBURGER HELPER	7.75 Oz. $1.59	BRYAN CORN DOGS	16 Oz. $2.19
ARMOUR VIENNA SAUSAGE	2/99¢	Boneless Top SIRLOIN STEAK	Lb. $2.89
Home Country MED. GRAIN RICE	10 Lbs. $1.99	CALIFORNIA NECTARINES	Lb. 79¢
ULTRA TIDE (With Bleach)	46 Oz. $3.49	5 Lb. Bag RUSSET POTATOES	99¢
JOY DISH LIQUID	42 Oz. $2.29	3 Lb. Bag YELLOW ONIONS	99¢
#4 LUXURY SPAGHETTI	8 Oz. 3/$1.00	FARMSTEAD MILK	Gal. $1.99
JIFFY CORNBREAD MIX	8.50 Oz. 4/$1.00	Hyde Park MARGARINE	3/$1.09
PORK NECK BONES	Lb. 49¢	McKenzie SEASONING BLEND	10 Oz. 69¢
Boston Butt PORK ROAST	Lb. $1.19	Lynden Farm FRENCH FRIES	4 lbs. $1.79
SMOKED PICNIC HAM	Lb. 99¢	Hyde Park LARGE EGGS	Doz. 79¢
BRYAN MEAT WEINERS	12 Oz. $1.19		

Show Boat PORK & BEANS 15 Oz. 3/$1
Cello Wrapped LETTUCE 2/99¢

— HOURS —
Mon. - Fri. -- 6 a.m. - 7 p.m. — Sat. & Sun. - 7 a.m. - 7 p.m.
BROWN'S Market & Deli
Pat Brown, Owner Hwy. 82, Cameron 775-7145

CAMERON LONG DISTANCE
A member of the Cameron Telephone Family of Companies

Dear Cameron Telephone Customer:

You recently received information in the mail announcing the upcoming conversion to equal access for your telephone exchange. Equal access simply means that you will be allowed 1 + dialing through your favorite long distance carrier. No more long access codes to get long distance savings.

In order to provide the service we think you deserve, we are announcing the formation of *Cameron Long Distance*. Over the next few weeks several long distance carriers will be soliciting your business. We would like you to consider *Cameron Long Distance*.

All of the Cameron companies take pride in providing the best possible telecommunications services to our own hometown neighbors. Consider keeping your long distance business local.

While other long distance companies may argue that they will have better service, price and technical expertise, *Cameron Long Distance* will provide high quality long distance services at the lowest possible rates, and keep your money in the local economy and create local jobs. Plus, your long distance charges will appear on your regular Cameron Telephone Company bill - that means theres only one bill to pay.

And right now, we will send you a free $10 Long Distance Gift Certificate as our way of saying thank you for choosing Cameron Long Distance. If you have any questions concerning our long distance services...give us a call, we love to hear the phone ring.

✓583-7000 Carlyss ✓762-3090 Hackberry ✓775-3090 Cameron ✓1-800-673-3113 Toll Free

Sincerely,
Larona Weber
Larona Weber
Service Coordinator
P.O. Box 2237 Sulphur, Louisiana 70664-2237
(318) 583-7000
Your Local Long Distance Company
CAMERON LONG DISTANCE



DISTRICT DEPUTY Loston McEvers, left, presents a plaque from the KC Supreme Council to Chaplain Rev. Roland Vaughn, center, and Grand Knight Gerald Touchet, right, of the F. J. Pavell KC Council for sponsoring Toby Aquillard at the seminary.



NEW OFFICERS of the F. J. Pavell K.C. Council of Johnson Bayou-Holly Beach were installed by District Deputy Loston McEvers. Front row, from left: Russell Badon, Rev. Roland Vaughn, Gerald Touchet, Magnus McGee. Back row: Kenneth Trahan, Elrick Taylor, Ray Young, Rodney Guilbeaux, L. J. Hebert, Barry Badon.

Officers installed by Pavell K.C. Council

New officers were installed by the F. J. Pavell Knights of Columbus at a recent meeting. They were Grand Knight, Paul Gerald Touchet; Deputy Grand Knight, Magnus McGee; Chancellor, Elden Ray Young; Recorder, Barry Badon; Treasurer, Derald Jinks; Advocate, Glenn Trahan; Warden, Lovelace Hebert; Lecturer, Russell Badon; Inside Guard, Jude Touchet; Outside Guard, Michael Merritt; Trustee - one year, Danny Trahan; Trustee - two years, Clifford Jinks; Trustee - three years, Kenneth Trahan; Chaplain, Rev. Roland Vaughn; Financial Secretary, Rodney Guilbeaux (appointed by Supreme K of C).

New members initiated into the Council 8323 were Timmy Taylor, Curtis Matieu, Eric Lagneaux, Aaron Lagneaux. Gene Little was a recent transfer from the Carlyss Council.

The scholarship committee announced this year's recipient is Kelly Koppie. The scholarship of $1600 over four years was presented at the Johnson Bayou graduation.

The CYLA winners, Suzanne Bellard and Aaron Lagneaux, were also recognized at the ceremony.

The council will sponsor an altar boy trip with Rev. Vaughn Aug. 10-13, to an overnight stay at an Indian reservation in Texas.

The council will help sponsor Eric Lagneaux, who has been accepted to serve on the NET team. He must find sponsors for $2600 to pay for his year of working with the team. Eric is taking a year off from college to work with the youth with no pay.

The K of C's pledged $200 and are holding a raffle to help fund this project. The tickets are $5 each and the prize is a whole calf, cut and wrapped. Barry Badon is working on a youth dance to also help raise money.

Rev. Vaughn reported plans to have a "Blessing of the Pets" on the nearest Sunday to the Feast of St. Francis of Assissi and a "Blessing of Farmers" some time in October.

The next K of C bingo will be held Sunday, July 12, at 2 p.m. at the Renewal Center of the Church of the Assumption in Johnson Bayou.

The council is interested in organizing a Squires Circle, boys 12-17 years.

Births

MARVIN DILLON GARRETT

Mr. and Mrs. Marvin Wayne Garrett of Minden, announce the birth of their second child, Marvin Dillon, June 12, at Minden hospital, Minden. He weighed 7 lbs. 8 ozs.

Grandparents are Robert and Delaine Garrett of Minden and Charles and Nancy Young of Cameron.

A great-grandmother is Katherine Givens of Haughton.

The couple's other child is Daniel Wayne, 2½ years.

BARRETT PAUL DOXEY

Mr. and Mrs. Ruben Allen Doxey of Cameron announce the birth of their third child, Barrett Paul, June 26, at West Cal-Cam hospital, Sulphur. He weighed 8 lbs. 2 ozs.

Grandparents ae Mr. and Mrs. Billy Doxey of Cameron and Mr. and Mrs. Leven Abshire of Lake Charles.

The couple's other children are Ryan, 11, and Aaron, 3.

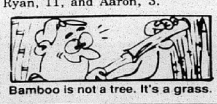

Bamboo is not a tree. It's a grass.



MR. AND Mrs. Irvy Reon of Sweetlake announce the engagement and forthcoming marriage of their daughter, Melissa, to Dwaine Ducote, son of Mr. and Mrs. John Ducote of Rosepine. The wedding is set for Saturday, August 15, at 2 p.m. in St. Mary of the Lake Catholic Church in Big Lake.

Ex-Burma resident tells experience

By SHERRY LaVERGNE

At the June monthly meeting of the Sweetlake Extension Homemakers Club, those present were reminded of the privileges that we enjoy as American citizens.

Guest speaker, Anna Tekepp, a native of Burma, was invited to speak to the group by Lena Guidry, the club's citizenship chairman. Mrs. Tekepp told how she and her family were forced to flee from their homeland to escape death from enemy forces. When only 10 years of age, Anna, her family, and other villagers began their long, hard journey through the rugged Himalayan Mountains. They fled with only what they could carry on their backs.

While in the mountains, they found aircraft that had crashed and used parts of these airplanes to form into primitive tools to use to plant, or just for survival.

After two hard years of hunger and hardships, and successfully crossing the Himalayas, Anna remained with a family of missionaries while the remainder of her family returned to Burma.

In 1972, at age 13, Anna entered the United States at New Orleans and lived with the missionaries. She met and married her husband in Baton Rouge, and now, Anna, her husband, and 5 children live in Lake Charles.

Billie Fruge, president, announced that the club had collected $428 for the Cameron Parish Cancer Drive.

The group was served refreshments by Cleo Duhon and Eddie Mae Faulk, hostesses. Other visitors, besides Mrs. Tekepp, were Olite Boullion, Peggy Eagleson, Velma Fruge, Rose Robichaux, and Mary Venable.

The next meeting will be held at Lena's Cajun Kitchen at 7 p.m. July 20, when the Homemakers will treat their husbands to a meal.

New novels at Cam. Library

New novels at the Cameron Parish Library include:

Cutting Stone, Janet Burroway; The Secret Defector, Clancy Sigal; Cloudstreet, Tim Winton; The Patron Saint of Liars, Ann Patchett; "I" Is For Innocent, Sue Grafton.

Murder at the Pentagon, Margaret Truman; Charisma, Ornania Papazoglou; The Living, Annie Dillard; Very Old Bones, William Kennedy; The Blindfold, Siri Hustvedt.

Library holds summer event

There have been over 60 children attending the weekly summer reading program Wednesday mornings at the Cameron Parish Library, June 17 - July 8.

The program July 15 will be "Going Fishing", and the last program July 25, will be "Beary Funny Tales." The reading for prizes will end Aug. 7.

Mrs. Betty McCall and Mrs. Janelle Greenhow have been the storyhour teachers. Mrs. Janie Turnbull and Mrs. Rhonda Duhon taught the children songs centered around the stories told.

Winners for the "We're Lost" posters, June 17-July 8, are: Chance Conner, Cameron, General Dollar Store; Victoria January, Grand Lake, Chesson's Grocery; John Paul Dyson, Grand Chenier, Kajon Store in Oak Grove; Penni Dupont, Cameron, Tarpon's Freezo; Kayla Landreneau, Cameron, Cameron Food Mart; Blair Johnston, Cameron, Cameron Drug Store and Jeff Deshields, Cameron, Calcasieu Marine National Bank.

To donate memorial books to the library in memory of a loved one, call 775-5421 or write to: Cameron Parish Library, P.O. Drawer P, Cameron, La. 70631.

Bible School set at O. G.

Oak Grove Baptist Church will hold its annual Vacation Bible School July 13-17, from 5 to 8 p.m.

The school is open to children 4 years old through those how have completed the sixth grade.

The children will have Bible stories, singing, crafts and refreshments.

For information call 542-4731.



The bright flowers of the prickly pear cactus bloom for only one day.



Miss Landry feted

Layne Landry, bride-elect of Charlie Seay of Hackberry, was honored recently at a shower given in the home of Mrs. Alfred Devall.

Pictured left to right are Melissa Landry and Cindy Fontenot, Ruby Arnaud, the bride-elect's mother; Layne, Loretta Seay, mother of the groom-to-be; Tiffany Seay, and Mrs. Lavelle Devall, hostess.

The couple will be married July 18, at 2 p.m. at St. Peter's Catholic Church in Hackberry.

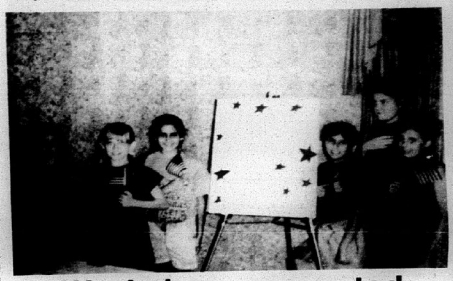

Workshop presented

Courtney Devall, a Hackberry Sr. 4-H member, working on the seventh year of her citizenship project, held a workshop on "The American Flag" June 29. Those attending were Krissy Guillory, Lacye Nolan, Mary Devall, Kara Welch and Maranda Daigle, who are all members of the Hackberry Elementary Club.

Courtney gave a talk on the do's and don'ts of the American Flag, and instructed the girls as they completed a flag "suncatcher".

Shown saying the pledge at the workshop are: Krissy Guillory, Lacye Nolan, Mary Devall, Kara Welch, Courtney Devall, who gave the workshop, and Maranda Daigle.

Bartie rites held in L.C.

Funeral services for Robert "Hip" Bartie, Sr., 62, were held Sunday, July 5, at Saint's Memorial Church of God in Christ in Lake Charles.

The Rev. Ivanhoe Terry officiated. Burial was Monday, July 6, in Combre Memorial Park.

Mr. Bartie died Tuesday, June 30, 1992 in a Lake Charles hospital.

A native of Grand Chenier, he had lived in Lake Charles 35 years.

Survivors are his wife, Mrs. Angeline Bartie; four sons, John Henry, Herbert, Robert Jr., and Elbert Bartie, all of Lake Charles; five daughters, Mrs. Edith Bellard of Cameron, Mrs. Georgianna Dicks, Mrs. Pauline Sutton and Lillian and Mary Bartie, all of Lake Charles; two brothers, George and Tellis Bartie, both of Lafayette; four sisters, Mrs. Lorena West and Everelle Bartie, both of Lake Charles; Mrs. Joyce Brown of Houston, and Mrs. Viola Moore of Cameron; his mother, Mrs. Bartie of Lake Charles, 19 grandchildren and five great-grandchildren.

CAM. PARISH BLACK NEWS

By WANITA HARRISON

VISITORS

Mrs. Ethel Mae Dozier of Houston, Tex., was a weekend guest of Mrs. Lillie Harrison.

Dexter and Terri Harrison of Sugarland, Tex., were weekend guests of Mr. and Mrs. Lee Harrison. Mr. and Mrs. Robert Breaux of Abbeville visited the Harrisons July 4.

Young rabbits are known as kits or kittens.

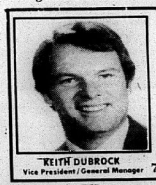

SERVICE EXCELLENCE

Whether you have a home, small business or industry...McKenzie Pest Control, Inc. has the expertise to solve your pest and/or termite problems.

'Give me a call...Stan Your Bugman'

McKenzie Pest Control, Inc.

Stan McKenzie, President • Etomologist

KEITH DUBROCK
Vice President/General Manager

717 Gulf St.

Serving the Lake Area for 41 years

478-7826

THIS WEEKEND!
LAKE CHARLES CIVIC CENTER

ARTS & CRAFTS

5th Annual Christmas in July

The Show You've Been Waiting For!

SOUTHERN LADY SHOWS

Shop Saturday 10 to 6 • Sunday 11 to 5
Adults $3 • Good for Both Days • 12 and under FREE • FREE PARKING
Information 409/866-2725

100% MAJOR MEDICAL
EXAMPLES: I M DEDUCTIBLE

Ages	
19-29	39.40
30-34	53.70
35-39	62.90
40-44	74.10
45-49	86.90
50-54	104.30
55-59	120.50
60-64	128.80
Dep Child	22.40

We will call you back same day, with your quote.

1-800-737-3492
CALL TODAY!

ANNUAL MEETING

JEFFERSON DAVIS ELECTRIC COOPERATIVE, INC.

July 13, 1992

JENNINGS HIGH SCHOOL AUDITORIUM

Jennings, Louisiana

REGISTRATION — 9:00 A.M.

20 DOOR PRIZES

FIRST PRIZE

COLOR TELEVISION

ALL MEMBERS ARE URGED TO ATTEND



JARED SAVOIE and Chris Savoie, with the South Cameron Tarpons 16 and Under and Kahal Hower of the Cameron Telephone 18 and Under softball teams stand by the gun case constructed and donated by Michael Trahan of Creole, which the team members are raffling off to help with the expenses of sending the teams to the Under USSSA Boy's Youth Softball National Tournament. The drawing will be held July 17, at the Cameron Multipurpose Building at a bingo fund raiser.



AT THE D. A. Combre Elementary School Science Fair, the fourth grade division was won by Barbara Monica Cook, formerly of Cameron Parish. She is the daughter of Lawrence VanDyke and Diana VanDyke of Lake Charles. Her project was on hearing.

REMEMBER?

By Keith Hambrick

Intercoastal canal was funded in 1910

(Abbeville Meridional, July 9, 1910)

THE INTERCOASTAL CANAL

The President signed two bills Saturday that are of great interest to residents of Calcasieu. One was for a federal building at Jennings. The other was the rivers and harbors bill, which provides for an appropriation of $100,000 to complete that section of the Intercoastal Canal between Mermentau and Sabine rivers.

The first section of the Intercoastal Canal, which was let by contract to Capt. J. N. Andersen for construction, is estimated to be open for traffic about August 1st. Tentative arrangements have already been made by owners of motor boats on the Calcasieu and Mermentau and other streams to the eastward to have some type of celebration of the event.

Owners of water craft on the Calcasieu River already have connection with the Mermentau through the use of the private canals of the North American Land and Timber Co., extending eastward and to the south from Big Lake, five miles south of Spanish Point to Sweetlake, thence to Lake Miserie, where a natural channel affords access to the Mermentau and Bayou Lacassine.

These two canals--the Sweetlake and the Lacassine--were constructed by the company purely at their own expense for the purpose of hauling the products of their big plantations at Sweetlake and on the Lacassine to Lake Charles and transporting supplies back again. Manager Chalkley stated a few months ago that the saving of freight rates that the company effects by this means of itself justified the cost of construction and maintenance of this system of canals.

Plans have already been formed for the operation of a regular steamboat line between Lake Charles and Morgan City. When the canal is completed, connections can be made at the latter place with the line now in operation between Morgan City and New Orleans, thus giving Lake Charles direct connections with the Crescent City by water. It is very probable that within a few years heavy freight transportation between Lake Charles and New Orleans will be carried on almost wholly by water, and the rice, sugar, oil, sulphur and other products of Southwest Louisiana will pass through the intercoastal.

Lumber interests of Lake Charles, in the meantime, look to the completion of the canal to the west as a means of affording them safe and cheap transportation to ocean-going steamships at Port Arthur and Sabine Pass. For some time they have endeavored to transport lumber booked by foreign ports by tug and barges out of Calcasieu Pass, but the shipping by that route is very risky on account of the frequent storms on the gulf. A landlocked passage of government construction from the head of Big Lake to the Sabine River will immediately command a large traffic from the saw mills along the Calcasieu.

(Cameron Pilot, July 10, 1959)

BELGIAN SHIP BURNS OFF CAMERON COAST

A 442-foot Belgian motorship, the Anvers, was still burning just off of the coast of Cameron as the Pilot went to press this week. The ship, loaded with cotton, tallow and inflammable, caught fire Sunday morning about 10 miles south of Cameron, while headed for Lake Charles to take on a load of menhaden oil from Cameron.

Part of the crew and the captain's wife abandoned the ship in lifeboats and were towed into Cameron by fishing boats taking part in the Deep Sea Fishing Rodeo. Capt. Henri Sanglier and the rest of the crew were forced to leave the ship later when the fire engulfed the entire ship.

The Belgian crew was brought into the Coast Guard station at Cameron, where they were fed with Shrimp Creole left over from the bazaar at Cameron. They were later put up at Broussard's Motel and on Wednesday they were taken by bus into Lake Charles. Later this week, they returned to Belgium by commercial airliner.

Coast Guard vessels stood by the burning ship for two days, but when they were unable to put out the flames, the ship was towed to a new location outside the shipping lanes, several miles off of Holly Beach and left to burn. Presumably when the fires die down, salvage attempts will be made. In the meantime, the large cloud of smoke from the ship can be seen for miles.

The 9,800-ton ship had a crew of 36 members and the captain.

FISHING RODEO

Some 450 persons and 40 boats took part in the annual Southwest Louisiana Deep Sea Fishing Rodeo held over the Fourth of July weekend out of Cameron. The weather was beautiful, the catches were good, and the 1959 rodeo will go down in the records as one of the best.

TOURISTS IMPORTANT TO CAMERON

(By Jerry Wise)

More and more the citizens of Cameron Parish are coming to realize the importance of the sportsmen and tourists who come into the parish in ever increasing numbers each year. The money which these people put into circulation here is just as important as that brought in by fishing, oil and agriculture.

An important point concerning these visitors to our parish was brought out in a letter to the Cameron Parish Jury this week from Charles L. Doan, Welsh businessman. He wrote:

"Cameron and Grand Chenier are nice places to visit and crab and fish, but facilities for parking and resting in the open under shade are almost non-existent. Everyone, young and old, likes to go camping, and where else but Cameron Parish is ideally suitable for such in Southwest Louisiana?

"But what do we find? Not a single place under shade from the east end of Grand Chenier to Johnson's Bayou on the west is there a place to drive in and eat lunch or barbecue. Even the advertised roadside park near Grand Chenier cannot be found. Many places, especially in and around Grand Chenier, would make fine drive-in resting places, but those are all fenced in."

GRAND CHENIER BOY SCOUTS

Members of Boy Scout Troop 201 of Grand Chenier and Troop 202 of Creole attended summer camp at Camp Edgewood last week. Grand Chenier boys included Jimmie Miller, Dennis Husers, Lonnie and Mike Harper, Kenneth Nunez, Jr., Thomas Broussard and Dwight Mhire. From Creole there were Leslie Mudd, Bobby Bertrand, Charles Theriot, Johnnie O'Donnell, Mike Savoy, John Conner and Hillory Trahan.

TEDs hearing set July 23

At the urging of Congressman Jimmy Hayes, a puiblic hearing will be heldin Lake Charles to look into planned federal regulations that would require shrimpers to use turtle excluder devices (TEDs) year-round in all areas.

The hearing will be held Tuesday, July 23 at 7 p.m. at the Burton Memorial Coliseum, and will be conducted by the National Marine Fisheries Service. Originally, only one public hearing was scheduled for Louisiana, in Thibodaux on June 24.

"If these proposed regulations are adopted, it will have a serious impact on many lives in Southwestern Louisiana. It is only fair that those who have a stake in the outcome play a part in making the decisions that affect them. Too many of the federal rules that govern our lives are written by bureaucrats who never see the outside of their office, much less the Gulf Coast of Louisiana," Hayes said.

Under the new guidelines, shrimpers would not be allowed to limit their tow times to under 90 minutes rather than using TEDs. Seasonal exemptions would also be eliminated under the proposed rules.

Msgr. Bernard gets promotion by order

A priest and seven lay people from the Diocese of Lake Charles will be promoted in the ranks of the Equestrian Order of the Holy Sepulchre of Jerusalem when the Southeastern Lieutenancy of the Order holds its annual meeting in September.

The promotions were announced by the Most Rev. Jude Speyrer, Bishop of Lake Charles, himself a Knight Commander With Star in the Order, at a dinner in his honor, sponsored by the Knights and Ladies of the diocese.

Those to be promoted include: Rev. Msgr. Murphy J. Bernard, pastor of Sacred Heart Parish, Creole, being promoted from Knight to Knight Commander.

The Equestrian Order of the Holy Sepulchre of Jerusalem is one of the most ancient of the world's Orders of Chivalry, having its origins in Jerusalem during the ear of the Crusades. After the downfall of the Latin Kingdom in the Holy Land, the Knights returned to their homelands and devoted themselves to charity and philanthropy. Today the Order has Lieutenancies in most of the nations of Western Europe and the New World. The care of the Catholic Church in the Holy Land was entrusted to the Order by Pope Pius XII in 1949.

Membership in the Order today is reserved for Catholic men and women throughout the world who have accomplished meritorious work for the Church, led exemplary lives, and who have distinguished themselves for unselfish service in their communities.

South Cameron 4-Hers attend Short Course

Over 2,000 4-Hers from across the state attended the 78th Annual 4-H Short Course held recently in Baton Rouge on the LSU Campus. The program, following this year's theme, "4-H, A World of Opportunities", was designed to open doors to career choices, leadership development, citizenship and community awareness, goal setting and much more.

South Cameron High School 4-H club was represented at this year's short course by 26 of their club members. The name of the 4-Her and the project he/she participated in are as follows:

Jennifer Savoie and Angie Guidry - Agriculture Demonstration; Michael Styron and Brady Richard - Authomotive Care; Brian Richard - Bicycle; Kristi Jo Dupuie - Club Reporter; Ashley Coreil - Dog Care; Kimberly Sturlese - Electric Energy; Mark Miller and Scott Canik - Entomology Demonstration.

Tricia Trahan - Fashion Revue; Patrick Hebert - Forestry; Rusty Welch - Horticulture; Troy Conner - Landscaping; Kevin Rutherford and Gabe Daniels - Livestock.

Candie Willis and Paul Batts - Personal Develoment; Nancy Jo Clark - Photography; Jennifer Broadus, Andrea Miller and Chris Hebert - Plant Science; Larica Boudreaux, Jared Savoie and Jeff Wainwright - Poultry Judging; Nicole Sturlese - Public Speaking.

The 4-Hers participated in contests as well as educational workshops during the three days of Short Course.

Reporter, Kristi Dupuie

Dredging may cause more mosquitoes here

At the request of Don Menard, director of the Cameron Parish Mosquito Abatement District, the Cameron Parish Police Jury Monday passed a resolution asking the U. S. Corps of Engineers to work with the parish in its abatement program when the Calcasieu ship channel is dredged out.

Menard said the Corp plans to spread the spoil from the dredging in a number of areas along the channel. When the spoil dries, it forms big cracks which hold water and provide ideal breeding grounds for mosquitos.

He noted that one spoil site will be on Monkey Island just across from the town of Cameron and another will be near the town of Hackberry, which will cause mosquito problems in those areas.

Menard said the Mosquito Abatement District was opposed to the dredging as planned but agreed that the dredging was a necessity.

The jury agreed to ask the Corps to dig ditches in the spoil areas so as to drain off as much of the water as possible in them.

Dial 911 if you are in a big hurry . . .

(10th in a Series)

Dial 911 when you need help in a hurry.

What: 911 is the Emergency Telephone Number you can use to reach police, fire and emergency medical services in most communities in the United States and Canada. This month voters in Cameron Parish will make a decision on the proposed emergency system for our area.

Where: You can call 911 from any working telephone; coinphones, businesses, residences, car phones and telephones for deaf people.

When: When life and property are in danger; when you see a fire; when a crime is being committed; when a rescue or emergency medical service is needed; when you need police, fire or ambulance, now; it is not appropriate to use 911 for routine business or non-emergency calls.

How: For emergency assistance dial the digits 911. Tell the Emergency Communications Officer who answers your call: the problem, where you are, other necessary information.

Why: 911 means one telephone number to remember for emergencies; 911 is quick to dial; 911 is free from coin telephones; 911 can save response time in a medical emergency. This could save a life.



KAREN KERSHAW is shown with a 7½ lb. catfish caught at Lake Livingston. She is the granddaughter of Grace Welch and Irene Kershaw of Houston, Tex.

Cameron parish bird life is abundant

By MARIANNA TANNER
Gulf Coast Bird Club

With the first warm days of summer comes the urge to "go down to the seas again," as John Masefield wrote in his poem "Sea Fever." The sound of the wind and water and the crying of the sea gulls calls to us as it did to him.

We are fortunate in Southwest Louisiana to have beaches nearby to satisfy our yearning to "go down to the seas again." While there, we can indulge our senses with long strolls along the sand looking for shells and driftwood and other treasures that have washed up on the shore, storing up memories to bring back to our inland homes the sounds of the birds' cries and waves crashing or lapping on the shore.

As we stroll, we more than likely will approach flocks of seabirds resting near the water's edge, and, if we are at all curious, we wonder at the different kinds of birds that mingle together on the sands. A good bird book and a pair of binoculars would help in identifying the various bird species, but for a general overview of what birds you might be seeing in those flocks, let me try to guide you.

You'll see gulls, of course, and terns. They differ from each other in several ways. Gulls are long-winged, longer legged than terns, with bills stouter and slightly hooked and tails squared or rounded.

They seldom dive. Terns, on the other hand, are graceful water birds, more streamlined than gulls, with sharp pointed bills usually pointed toward the water and forked tails. They are mostly white with black caps and often hover and plunge head-first into the water for fish. They do not swim as do gulls.

The more common gulls will be the black-headed Laughing Gulls. During the Spring and Fall Migration other gulls seen are the smaller black-headed Franklin's Gull and the daintier Bonapart's Gull. The larger Ringbilled Gull is identified by its white head and black ring around its yellow bill. The largest gull of all is the Herring Gull. Other species of gulls appear from time to time, but these are the most common.

The most dramatic of the terns are the Caspian Terns, with their large red bills, and the Royal Terns, with their large orange bills. The smaller Forster's Terns and Black Terns and the even smaller Least Tern may also be seen.

If you should suddenly find yourself being attacked by several small terns, you will know that you have come upon the Least Tern's nesting area, and you should be very careful not to setp on any eggs, as they will be lying directly in shallow depressions in the sand.

A large, black and white, tern-like bird flying low with its large, red, knife-like bill plowing the water is the Black Skimmer. It's lower bill is fully a third longer than the upper.

The small birds scurrying about are probably the little sandpipers collectively called the "peeps". The ones that seem to be constantly running along are Sanderlings. If you see one with a black patch across its belly, you've spotted a Dunlin. The larger bird with the black face and black belly is, of course, a Black-bellied Plover.

Several species of plovers run along the beaches. The little ones with the black rings around their necks are Wilson's Snowy, Semipalmated, and Piping Plovers. The larger Kildeer with two black rings is well known, as is his call "kill-deeah" repeated many times as he flies away. A large bird that flies off showing a lot of white in its tail and wings, and calling loudly "pill-will-willet" over and over again is the Willet.

Flocks of Dowitchers probing the mud with their long bills in a sewing machine fashion are busily searching for food. The squat, robust, orange-legged shore-bird with the striking harlequin pattern about the face, busily turning over shells looking for food is aptly named Ruddy Turnstone.

Perched on the pilings out in the water are gulls and terns, but sometimes other birds are seen. Cormoronts are large blackish water birds that often stand erect on rocks and posts with neck in an "S" curve and possibly with wings outstretched to dry.

And don't forget to look for the Brown Pelican. Our state bird is making a comeback with the help of wildlife conservationists, and is being seen more frequently along our coast.

I've seen all the herons feeding on the mud flats off the Jetties and along Broussard's Beach — Great Blue Herons, tall and stately, Little Blue Herons, smaller Green Herons, and Tri-colored or Louisiana Herons.

The Great Egret or American Egret, also tall and stately, and the smaller Snowy Egret with its yellow "slippers" brighten the shore with their snowy white plumage.

And who can forget the Reddish Egret doing its "dance" to stir up prey for its dinner. Other birds join him for they know a good thing when they see it!

So much to see and wonder about on our visit to the sea. Our world is richer and more wondrous for the bird life that abounds there.

I hope that I've sparked your curiosity about our shore birds, and that your enjoyment of your trips to the sea will be enhanced in the years to come.

BEAU CHILI

2 tablespoons cooking oil
1 cup chopped onion
4 large cloves garlic, minced
1/2 teaspoon hot pepper sauce
2 cans (4 oz. each) diced green chiles
1 can (13-3/4 oz.) beef broth
1 can (6 oz.) tomato paste
1 cup Inglenook Navalle Gamay Beaujolais
2 lbs. thinly sliced lean beef or ground beef
3 tablespoons chili powder
1 teaspoon *each* ground cumin, oregano and salt
1 can (28 oz.) crushed tomatoes
1 can (16 oz.) kidney beans

In large pot, heat oil. Brown beef. Add onion and garlic. Cook 5 minutes. Stir in remaining ingredients. Simmer 1 1/2-2 hours or until beef is tender and chili is thickened. Garnish with sour cream, grated cheese, sliced ripe olives and diced onion and serve with a glass of Inglenook Navalle Gamay Beaujolais. Serves 6.



Mark Trahan and Chri
Great American Crab C
"Barbecued Crab" ent



Lenda Seay and Edna
koff with their "Stuffe

Elizabeth Lowery, th
els a fur coat at the

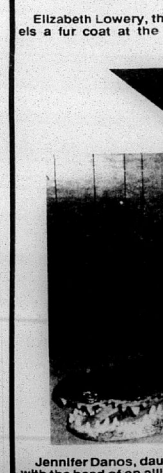

Jennifer Danos, dau
with the head of an all
at the Marshland Fes

Scenes from 3rd Annual

MARSHLAND FESTIVAL



Mark Trahan and Chris Hebert won first place in the third annual Great American Crab Cookoff at the Marshland Festival with their "Barbecued Crab" entry.



Lenda Seay and Edna LeBleu won second place in the crab cookoff with their "Stuffed Pistolette" entry.



Debbie Theriot, Cameron Parish Clerk of Court, took third place in the crab cookoff with her "Crab Balls in Gravy."



Elizabeth Lowery, the Junior Marshland Festival Queen, models a fur coat at the Fur and Alligator Council booth.



Shayne Hinton Alexander displayed hand painted cow skulls and various antique farm tools, trapping equipment, etc., that the Hinton family has collected through the years. The items were on display at the Marshland Festival.

PHOTOS BY GENEVA GRIFFITH



The Hackberry High School cheerleaders had a "Gadget Shop" at the Marshland Festival to raise money for their projects.



Jennifer Danos, daughter of Mr. and Mrs. Allen Danos, is shown with the head of an alligator at the alligator and fur trappers booth at the Marshland Festival.



David Hinton, Marshland Festival superintendent, is shown with an old pirogue and animal traps at the Marshland Festival.

LEGAL NOTICES

NOTICE OF A
SPECIAL ELECTION

Pursuant to the provisions of a resolution adopted by the Board of Commissioners of Recreation District No. Six, Cameron Parish, Louisiana, the governing authority of the District, on January 22, 1992, NOTICE IS HEREBY GIVEN that a special election will be held in Recreation District No. Six, Cameron Parish, Louisiana, on Saturday, July 18, 1992, and that at said election there will be submitted to all registered voters of said Parish qualified and entitled to vote at the said election under the Constitution and laws of the State of Louisiana and the Constitution and laws of the United States, the following Proposition, to-wit:

PROPOSITION

SHALL RECREATION DISTRICT NO. SIX OF THE PARISH OF CAMERON, BE AUTHORIZED TO LEVY A RENEWAL TAX OF FIVE (5.00) MILLS ON THE DOLLAR OF ASSESSED VALUATION ON ALL PROPERTY SUBJECT TO TAXATION IN SAID DISTRICT, FOR A PERIOD OF TEN (10) YEARS, COMMENCING WITH THE YEAR 1993, FOR THE PURPOSE OF OPERATING AND MAINTAINING SAID DISTRICT'S RECREATION FACILITIES WITHIN AND FOR SAID DISTRICT?

NOTICE IS HEREBY FURTHER GIVEN that said special election will be held at the polling places set forth below, all situated within Recreation District No. Six, Cameron Parish, Louisiana, which polls will open at six o'clock (6:00) a.m. and close at eight o'clock (8:00) p.m., in compliance with the provisions of Section 541 of Title 18 of the Louisiana Revised Statutes of 1950, as amended (R.S. 18:541):

ELECTION DISTRICT ONE PRECINCT ONE

POLLING PLACE - JOHNSON BAYOU COMMUNITY CENTER, JOHNSON BAYI, LOUISIANA.

ELECTION DISTRICT ONE PRECINCT TWO

POLLING PLACE - CAMERON PARISH POLICE JURY ANNEX BUILDING, CAMERON, LOUISIANA.

ELECTION DISTRICT FIVE PRECINCT ONE

POLLING PLACE- V F W HALL, CAMERON, LOUISIANA.

NOTICE IS HEREBY FURTHER GIVEN that the said special election will be held in accordance with the provisions of the Louisiana Election Code (Title 18 of the Louisiana Revised Statutes), including Chapter 6-A thereof, and other constitutional and statutory authority supplemental thereto. Such officers appointed to hold the said election, and such substitutes therefor as are selected and designated in compliance with law, will make due returns thereof to the Clerk of Court of Cameron Parish and to the Board of Commissioners of Recreation District No. Six, Cameron Parish, Louisiana, the governing authority of said District.

NOTICE IS HEREBY FURTHER GIVEN that the commissioners-in-charge duly certified by the Clerk of Court of Cameron Parish and selected by the Parish Board of Election Supervisors as provided for in R.S. 18:433, as amended, are hereby designated as the commissioners-in-charge to serve at the polling places designated in the election herein called. The commissioners of election and alternate commissioners of election shall be appointed by the Cameron Parish Clerk of Court, in accordance with R.S. 18:1286, as amended. In the event the election herein called is held at the same time as the election of public officials the commissioners and alternate commissioners shall be those commissioners and alternate commissioners selected for the election of public officials, in accordance with R.S. 18:1286, as amended.

NOTICE IS HEREBY FURTHER GIVEN that the Board of Commissioners of Recreation District No. Six, Cameron Parish, Louisiana, the governing authority of said District, will meet at its regular meeting place, the Recreation District No. Six Recreation Center, Cameron, Louisiana, on Wednesday the 22nd day of July, 1992, at 6:00 P.M., and will then and there, in open and public session, proceed to examine and canvass the returns as certified by the Clerk of Court of Cameron Parish, Louisiana, and declare the result of the said special election.

All registered voters of Recreation District No. Six, Cameron Parish, Louisiana are entitled to vote at said special election and voting machines will be used in the conduct of the election.

THUS DONE AND SIGNED on this, the 22nd day of January, 1992.

APPROVED:
/s/ TIMOTHY DUPONT, CHAIRMAN
RECREATION DISTRICT NO. SIX
ATTEST:
/s/ BARBARA LOU LEBLANC, SEC.
RUN: May 21, 28, June 4, 11, 18, 25, July 2, 9, 16

NOTICE OF SPECIAL ELECTION

Pursuant to the provisions of a resolution adopted by the Board of Commissioners of the Cameron Parish Communications District, State of Louisiana, (the "District"), governing authority of said District, on May 4, 1992, notice is hereby given that a special election will be held in the District on Saturday, July 18, 1992, and that at the said election there will be submitted to all registered voters of the District qualified and entitled to vote at the said election under the Constitution and laws of the State of Louisiana and the Constitution and Laws of the United States, the following proposition, to-wit:

PROPOSITION NO. 1

"Shall Cameron Parish Communications District (the "District") be authorized to levy an emergency telephone service charge not to exceed five percent (5%) of the tariff rate for local telephone service supplied within the District, for the purpose of establishing, maintaining and operating the enhanced 911 emergency telephone system. Service charge to be levied from such effective date as may be established by the Cameron Parish Communications district, provided that if the proceeds generated by said service charge exceed the amount necessary to fund the District, the service charge shall be suspended or shall be reduced to an amount adequate to fund the District, all as provided by Chapter 21 Title 33, of Louisiana Revised Statutes of 1950, as amended (R.S. 33:9101--33:9106)?"

That the said special election will be held at the following polling places, which are all of the regular voting precincts in the District, and the election officials appointed to serve at the following places in the District of 1950 (L.R.S. 18:1286) shall be and are hereby appointed to serve as the election officials for the said special election:

POLLING PLACES FOR
CAMERON PARISH
ELECTION DISTRICT 1 PRECINCT

1

POLLING PLACE - JOHNSON BAYOU COMMUNITY CENTER, JOHNSON BAYOU, LOUISIANA.
ELECTION DISTRICT 1 PRECINCT

2

POLLING PLACE - CAMERON PARISH POLICE JURY ANNEX BUILDING, CAMERON, LOUISIANA.
ELECTION DISTRICT 2 PRECINCT

1

POLLING PLACE - HACKBERRY RECREATION CENTER, HACKBERRY, LOUISIANA.
ELECTION DISTRICT 3 PRECINCT

1

POLLING PLACE - RECREATION DISTRICT NO. 5 RECREATION CENTER, GRAND LAKE, LOUISIANA.
ELECTION DISTRICT 3 PRECINCT

2

POLLING PLACE - RECREATION DISTRICT NO. 5 RECREATION CENTER, GRAND LAKE, LOUISIANA.
ELECTION DISTRICT 4 PRECINCT

1

POLLING PLACE - GRAND CHENIER FIRE STATION, GRAND CHENIER, LOUISIANA.
ELECTION DISTRICT 4 PRECINCT

2

POLLING PLACE - AMERICAN LEGION HALL, GRAND CHENIER, LOUISIANA.
ELECTION DISTRICT 4 PRECINCT

3

POLLING PLACE - FIRE STATION IN EAST CREOLE, MURIA, EAST CREOLE, LOUISIANA.
ELECTION DISTRICT 4 PRECINCT

4

POLLING PLACE - KLONDIKE COMMUNITY CENTER, KLONDIKE, LOUISIANA.
ELECTION DISTRICT 4 PRECINCT

5

POLLING PLACE - MYERS LANDING, LOWERY, LOUISIANA.
ELECTION DISTRICT 5 PRECINCT

1

POLLING PLACE - CREOLE COMMUNITY CENTER, CREOLE, LOUISIANA.
ELECTION DISTRICT 6 PRECINCT

1

POLLING PLACE - V F W HALL, CAMERON, LOUISIANA.

The polls will be opened at 6:00 o'clock A.M. and will be closed at 8:00 o'clock P.M., in compliance with the provisions of Title 18 of the Louisiana Revised Statutes of 1950. Voting machines will be used in the conduct of the election.

That the special election will be held in accordance with the provisions of the Louisiana Election Code, and the officers appointed to hold the said election, pursuant to L.R.S. 18:1286, or such substitutes therefor as may be selected and designated in compliance with the Louisiana Election Code, will make due returns thereof to the District and will meet at its regular meeting place, the Police Jury Meeting Room, Cameron Parish Police Jury Annex Building, Cameron, Louisiana, on August 3, 1992, at 10:00 o'clock A.M. and will then and there in open and public session examine and canvass the returns and declare and proclaim the results of the qualified electors of the District voting in the said election. All registered voters in the District are entitled to vote at said special election and assessed valuations shall not be voted on.

The foregoing resolution was submitted to a vote, and the vote thereon was as follows:

Yeas: George LeBoeuf, Brent Nunez, Ray Conner, Russell Badon, George Hicks.

Nays: None.

Absent or Not Voting: Dousine Conner.

And the resolution was declared adopted on this 4th day of May 1992.

ADOPTED:
/s/ GEORGE LEBOEUF,
VICE PRESIDENT, CAMERON
PARISH COMMUNICATION DIST.
ATTEST:
/s/ EARNESTINE T. HORN, SEC.
RUN: May 21, 28, Jun 4,11,18, 25, July 2, 9, 16

NOTICE FOR BIDS

The Cameron Parish School Board will receive sealed bids for the sale of used band instruments, equipment, and uniforms until the hour of 9:00 a.m. on Friday, July 17, 1992 in the School Board Office, Cameron, Louisiana.

Contact Jimmy Marcantel at South Cameron High School, Creole, La. for specs and bid form. Phone: 318-542-4628 or 318-542-4446.

The bid envelope should be clearly marked on the outside "Bid on Used Band Instruments/Band Equipment/ Band Uniforms."

The Cameron Parish School Board reserves the right to reject any and all bids submitted.

CAMERON PARISH SCHOOL BOARD
BY: /s/ Thomas McCall,
Superintendent
RUN: June 25, July 2, 9 (J-41)

NOTICE OF INTENT
Department of Wildlife
and Fisheries
Office of Fisheries

The Secretary of the Department of Wildlife and Fisheries does hereby gulve notice of its intent to amend the rule governing the prohibiton on the taking and possession of paddlefish.

TITLE 76
WILDLIFE AND FISHERIES
Part VII. Fish and Other
Aquatic Life

Chapter 1. Freshwater Sports and Commercial Fishing

137. Paddlefish

The prohibition on the taking and possession of paddlefish, Polyodon spathula, commonly called spoonbill catfish, or paddlefish beef parts, including eggs (roe) is to continue indefinitely. This rule will take effect on November 1, 1992.

AUTHORITY NOTE: Promulgated in accordance with R.S. 56:317.

HISTORICAL NOTE: Promulgated by the Department of Wildlife and Fisheries, Wildlife and Fisheries Commission, LR 15:868 (October 1989); amended by the Office of Fisheries, LR 18:

Interested persons may submit written comments of the proposed rule to Bennie Fontenot, Administrator, Inland Fish Division, Department of Wildlife and Fisheries, Box 98000, LA 70898-9000 no later than 4:30 p.m, Wednesday, July 15, 1992.

Joe L. Herring,
Secretary
RUN: July 2, 9, 16 (Ju-3)

SHERIFF'S SALE
No. 112990
Thirty-Eighth Judicial
District Court
PARISH OF CAMERON
STATE OF LOUISIANA
FIRST FEDERAL SAVINGS
AND LOAN ASSOCIATION
OF LAKE CHARLES
VS
DON EDWARD SPANO, JR.
Sheriff's Office,
Cameron, Louisiana

By virtue of a writ of Seizure and Sale issued and to me directed by the honorable court aforesaid, I have seized and will offer for sale at public auction to the last and highest bidder with the benefit of appraisement, at the court house door of this Parish of Cameron, on Wednesday, July 15, 1992 at 10:00 a.m. the following described property to-wit:

Lot 1 of Block 4 of Hebert Summer Place Subdivision, a subdivision as per plat recorded in Plat Book 4 page 118 of the records of Cameron Parish, together with all additions and improvements situated thereon.

Seized under said writ.

Terms: Cash Day of Sale.

/s/ James R. Savoie, Sheriff,
Cameron Parish, La.
Sheriff's Office, Cameron, La. June 5, 1992.

James C. Hanchey,
Attorney for Plaintiff
RUN: June 11 and July 9 (J-15)

NOTICE

Public Notice of Federal Consistency review of a Proposed Exploration Plan by the Coastal Management Section/ Louisiana Department of Natural Resources for the plan's consistency with the Louisiana Coastal Resources Program.

Applicant: ARCO Oil and Gas Company, A Division of Atlantic Richfield Company.

Location: West Cameron Block 245, OCS-G 13562, Lease Offering Date May 13, 1992.

Description: Proposed Plan of Exploration for the above area provides for the exploration for oil and gas. Exploration activities will include drilling from a jack-up drilling rig and transport of drilling crews and equipment by helicopter, crew boat, and workboat from an onshore base located at Sabine Pass, Texas. No ecologically sensitive species or habitats are expected to be affected by these activities.

A copy of the plan described above is available for inspection at the Coastal Management Section Office located on the 10th floor of the State Lands and Natural Resources Building, 625 North 4th Street, Baton Rouge, Louisiana. Office Hours: 8:00 AM to 5:00 PM, Monday through Friday. The public is requested to submit comments to the Coastal Management Section, Attention OCS Plans, P.O. Box 44487, Baton Rouge, LA 70804-4487. Comments must be received within 15 days after Coastal Management Section obtains a copy of the plan and it is available for public inspection. This notice is provided to meet the requirements of the NOAA Regulations on Federal Consistency with Approved Coastal Management Programs.

RUN: July 9 (Ju-23)

PUBLIC NOTICE

Notice is hereby given that the Department of Environmental Quality is proposing to issue a LWDPS permit to Cameron Parish Sewer District No. 1, Municipal Facility, for the operation of a facility, to discharge treated sanitary wastewater to an unnamed roadside ditch, thence to the Calcasieu Ship Channel from an existing 3-cell oxidation pond located at Latitude 29°47'10" N, Longitude 93°19'30" W, on the south side of Parish Road 3143, Cameron, Cameron Parish, Louisiana. The limitations and conditions of this permit are consistent with the permitting policy of the Office of Water Resources, which is to achieve or maintain full support of designated uses of the waters of the state.

During the prepartion of this permit, it has been determined that this discharge will have no adverse impact on the existing uses of the receiving waterbody. As with any discharge, however, some change in existing water quality may occur.

The designated uses of this waterbody are primary and secondary contact recreation, propagation of fish and wildlife, and oyster propagation.

According to the Water Quality Management Plan, the designated uses of the receiving waters are not being supported. Impairment of designated uses is attributed to ongoing saltwater conprioricty organics. Suspected sources of contamination include industrial, municipal, and urban runoff.

The application and proposed limitations may be examined at the Office of Water Resources, 3rd Floor, 7290 Bluebonnet, Baton Rouge, Louisiana.

Persons wishing to provide data, views or comments, or request a public hearing relative to the issuance of the permit are invited to submit their comments and requests, in writing, within thirty (30) days of the date of this notice using reference No. WP 0931 to:

Department of Environmental Quality, Office of Water Resources, Post Office Box 82215, Baton Rouge, Louisiana 70884-2215. ATTN: Kristine L. Winchell. Telephone: (504) 765-0525.

All written comments submitted during the period of comment shall be retained by the office and considered in determining whether to issue, modify, or deny the proposed permit.

J. Dale Givens,
Assistant Secretary
Office of Water
Resources
RUN: July 9 (Ju-24)

NOTICE
38TH JUDICIAL
DISTRICT COURT
PARISH OF CAMERON
STATE OF LOUISIANA
CHARLES F. HEBERT, ET AL
VS. NO. 10-13058
DAWN ISMERIE
HERRINGTON, ET AL
PUBLICATION OF NOTICE

NOTICE IS HEREBY given that plaintiffs, CHARLES F. HEBERT and CHARLIDA, INC., have instituted a suit for Partition of Licitation of the following described property:

The E/2 of SE/4 Section 6, the SW/4 of Section 5, the SW/4 of NE/4 and the NW/4 Less and except Lots 2 and 3 of Section 8, Township 12 South, Range 13, West, Louisiana Meridian, containing 388 acres, more or less, Cameron Parish, La.

That notice is hereby given of the institution of this suit wherein the following absent defendants are listed:

1. DAWN ISMERIE HERRINGTON, 3115 Carnes, Houston, TX 77005;
2. RENEE H. TUTHILL, through J. Lee Sylvester, Trustee for Renne H. Tuthill Trusts, 6211 East 74th Street, Tulsa, OK 74136;
3. MICHAEL JAMES KELLAM, P.O. Box 14304, Austin, TX 78741-0304;
4. ANDREE H. MACALUSO, P.O. Box 5162, West Austin Station, Austin, TX 78763;
5. ROBERT EUGENE HOUSSIERE, 204 N. Austin St., Suite 308, Sequin, TX 78155;
6. SANDRA H. PATIN, 1303 Vally Glenn, Houston, TX 77077;
7. ERNEST A. HOUSSIERE, JR., P.O. Box 2200, Boulder, Colorado 80306;
8. YVONNE B. COMEAUX, 1021 Northwest 9th, Moore, OK 73160
9. DENEZE CARAWAY BELLINGHI, 9380 SW Scenic Dr. Terrace, Portland, OR 97225;
10. MAURICE C. CARAWAY, P.O. Box 3423, Incline Village, NV 89450;
11. JO VITA CARAWAY PLAYER, 1104 Highway 90 West, Milton, Florida 32570;
12. KATHLEEN V. SCIONEAUX, 534 Beacon Point Lane, Grover, Missouri 63040;
13. GERALDINE NICKELLS, 760 Landolph Circle, Beaumont, TX;
14. REESE J. BROUSSARD, III, P.O. Box 87, Vidor, TX 77670;
15. CONNIE GALE HOUSSIERE, 5219 N Fresno #110, Fresno, CA 93710-1628;
16. EUGENE PAUL HOUSSIERE, 6088 N. Palm, Apt. 17, Fresno, CA 93704;
17. CHRISTOPHER CLARK HOUSSIERE, 6088 N. Palm, Apt. 17, Fresno, CA 93704;
18. BEVERLY JEANISE HOUSSIERE, 6088 North Palm, Apt. 17 Fresno, CA 93704;
66. CHARLES ROBERT HOUSSIERE, 14215 Swallowfield, Houston, TX 77077;
58. DEBBIE B. CHAPPUAS, 122 19 Level Run, Stafford, TX 77477;

By: /s/ Claire Trahan,
Clerk of Court
P.O. Box 549
CAMERON, LA. 70631
JERRY G. JONES
JONES & ALEXANDER
P.O. DRAWER 250
CAMERON, LA. 70631
318/775-5121
RUN: July 9 (Ju-25)

PUBLIC NOTICE

This is to advise that the Cameron Parish Police Jury intends to abandon the following described Road Right-of-Way being of no further use or necessity:

Lake Street being that street 30 feet wide running from Pujol Street to Calcasieu Lake located between Lot 3 of Block 7 and Lot 1 of Block 9 of the west portion of the C. J. Manning Subdivision of Calcasieu Lake as shown on the plat of August 26, 1949 by E. L. Gorham.

Anyone having any objections to said abandonment should make their objections known at the meeting of the Cameron Parish Police Jury, to be held August 3, 1992, at 10:00 A.M. in the Police Jury Annex in Cameron Parish, Louisiana.

/s/ Earnestine T. Horn
EARNESTINE T. HORN, SECRETARY
CAMERON PARISH POLICE JURY
RUN: July 9, 16, 23 (Ju-26)

PUBLIC NOTICE

Sealed bids will be received by Cameron Parish Police Jury until 9:00 A.M., Wednesday, July 29, 1992, in the meeting room of the Parish Government Building, Cameron, Louisiana, for the sale of the following:

ONE (1) USED 1963 ADAMS MODEL GRADER

TWO (2) USED WATER STORAGE TANKS

The Cameron Parish Police Jury reserves the right to reject any/or all bids and to waive formalities.

All bids must be submitted on bid forms which may be obtained at the Cameron Parish Police Jury office, Cameron, Louisiana.

BY:
/s/ HAYES (PETE) PICOU, JR.
ADMINISTRATOR
RUN: July 9, 16, 23 (Ju-27)

PUBLIC NOTICE

Sealed bids will be received by Cameron Parish Police Jury until 9:00 A.M., Wednesday, July 29, 1992, in the meeting room of the Parish Government Building, Cameron, Louisiana, for the sampling and plugging of 18 wells, according to regulations set forth by the Louisiana Department of Environmental Quality/Solid Waste Division.

The Cameron Parish Police Jury reserves the right to reject any/or all bids and to waive formalities.

All bids must be submitted on bid forms which may be obtained at the Cameron Parish Police Jury Office, Cameron, Louisiana.

BY:
/s/ HAYES (PETE) PICOU, JR.
ADMINISTRATOR
RUN: July 9, 16, 23 (Ju-28)

PROCEEDINGS

Minutes of the Regular Meeting of the Cameron Parish Gravity Drainage District No. 3, held Tuesday, May 19, 1992, at 2:30 p.m. at the Cameron Parish Police Jury Annex.

Members Present: Edwin Quinn, W. F. Henry, Jr., and E. J. Dronet.

Members Absent: Earl Guthrie and George Kelley.

Others Attending: J. B. Watts, Amos Vincent, Ray Conner, Ron Marcantel, Billy Delany, Ed Marcantel, Roger Vincent, Charlie Pettifer, C. J. Kiffe, Stan Giebs, Roland Broussard and Ralph Lipsak of the Department of Natural Resources in Crowley.

A motion was made by W. F. Henry, Jr., seconded by Edwin Quinn, and unanimously carried to approve the minutes of the April 21, 1992, regular meeting.

A motion was made by Edwin Quinn, seconded by W. F. Henry, Jr., and unanimously carried to approve the Financial Report for the Month of April, 1992.

A motion was made by W. F. Henry, Jr., seconded by Edwin Quinn, and unanimously carried to approve the following bills for payment:

1. Clayton Trahan, $50.
2. Cameron Pilot, $33.
3. Campbell Gas & Oil Company, Inc. of La., $640.40.
4. Coastal Culvert & Supply, Inc., $1,703.60.

Mr. Roland Broussard with the Department of Natural Resources spoke about what is being proposed for a project off the Intracoastal Canal West of the Gibbstown Bridge on Monsanto Strip for two new freshwater introductions into the Cameron-Creole Watershed. This Board has objected to this project, and Mr. Broussard stated that he is here to address any concerns and make whatever concessions he can to make the project acceptable. Mr. Ralph Lipsak explained that the intent of the project is not to increase water levels within the watershed, but rather to freshen up the system. He stated that perhaps some additional water level gauges would help in monitoring the current water control structures. He suggested establishing some benchmarks in the watershed so that we can know when to operate those structures. He stated that they would be more than happy to set up such benchmarks and to find out if there are some other things that this board would like to see incorporated into the project to make it acceptable.

President Quinn stated that water levels are being held too high now in the watershed. The U. S. Wildlife and Fisheries Service will have the manpower to properly effect the management plan. He stated that we need a guarantee that water levels will be maintained, and at the same time to object additional introductions into the watershed.

Mr. Lipsak stated that the Coastal Restoration Division of DNR will fund the proposed project, but they don't want to push the project if we have serious objections.

Mr. C. J. Kiffe expressed objection to any additional introduction of water into the Cameron-Creole Watershed. He stated that pollution is already being introduced into the watershed and is not flowing out.

Mr. Ray Conner stated that from what he has observed of this project over the years, there must be someone on the site 24 hours a day in order to take advantage of opportunities to make the management plan work through timely opening and closing of the structures when conditions call for it.

Mr. Ron Marcantel spoke in defense of freshwater introduction into the watershed. He stated that rainfall in the last two years has been twice what it normally is, and that is what is causing the high waters. He said that with the drawdowns called for in the management plan over the next two years we can revegetate the marsh. After that water levels between .2 above to 6" below marsh elevation are called for in the plan. Who is to say that there won't be a few years of drought so that we will need the freshwater introduction structures? Maybe it won't be needed this year or next, but they may certainly be needed in future years.

Mr. Lipsak said that if pollution is a major concern, he can make a few phone calls and get information on the pollution levels. Mr. Quinn reported that J. Berton Daigle has already planned to get people along the bank ridge to run benchmarks so we can run elevations and determine actual water levels. It was agreed that this project will be discussed further as additional information becomes available.

A motion was made by W. F. Henry, Jr., seconded by E. J. Dronet, and unanimously carried to authorize President Edwin Quinn to sign a Department of the Army permit application for maintenance of existing levee system in the Cameron-Creole Watershed to prevent salt water intrusion due to levee deterioration.

There being no further business, the meeting was adjourned.

/s/ Paul T. Pool,
Recording Secretary
E. J. Dronet, Sec/Treas.
Edwin W. Quinn, President
RUN: July 9 (Ju 29)



Mass said in French

The Calcasieu Cajun Rhythm Band, a French band featuring Eric O'Blanc was the featured band for the French dance hosted by the F. J. Pavell K. C. Council at the Johnson Bayou Community Center June 20.

A French Mass was held at Holy Trinity Church in Holly Beach earlier that afternoon. The choir was from the Cajun Music Association and featured Joe Bonsall on the French accordion and Leroy Crochet on guitar.

Rev. Roland Vaughn said the Mass in French. Rachael Touchet and Reesa Badon did the readings in French and the Eucharistic Ministers were Gerald Touchet, Gertrude Hebert, L. J. Hebert, Ann Romero and Rodney Guilbeaux.

The Mass proved to be so popular that another one is planned for August.

Volunteers are needed at H.B.

Billie Gordy of the Cameron Parish Chamber of Commerce, said volunteers are needed to help prepare for the Cajun Riviera Festival, to be held Aug. 7-9, at Holly Beach.

Clerical, carpenters, and all kinds of laborers are needed. For further information they can call Gordy at 775-7493 or Ed Kelley of the Tourism Committee at 775-7493.

Hackberry 4-Hers treated to pizza

Members of the Hackberry Jr. 4-H Club were treated to a pizza - skating party for turning in a record book.

It was held May 9 at a Lake Charles roller rink. Those attending were: Heather Spicer, Trisha Silver, Jamie Brown, Karalee LaBove, Tabitha Silver, Keisha Addison, Ashley Seay, Jansie Poole, Cody Fenetz, Lacye Nolan, Maranda Daigle, Cara Welch, Shannon LaBove, Mary Devall, Carissa Devall, Kristy Guillory, Brady Abshire, Shelly Fontenot, Sheree Abshire, James Welch, Daniele Delcambre, Cheri Gray, McKenzie Thibodeaux, Matt Devall and Linday Hinton.

Reporter, Tisha Silver

Three arrested in ticket theft

Three men have been arrested in connection with the burglary and theft of lottery tickets and other contents of Debarge's Convenience Store in Hackberry.

Arrested by Cameron Parish Sheriff's Deputies and bonded out from the Cameron jail are Christopher R. Rinto, 18, 2614 Roxton St., Sulphur, and John Reed Weber, 19, 2536 Roxton, Sulphur.

Jeremy Mayer, 18, 532 Lilac St., Orange, Tex., is in the custody of the Orange, Tex. police department.

They are charged with the burglary and theft of $812 worth of lottery tickets, and other contents of the grocery store, including liquor, beer, cigarettes, Nintendo tapes and snacks, totaling over $2,000.

They are also charged with simple criminal damage to property by kicking out the front door of the store; and false or altered lottery tickets by stealing and cashing in the tickets.

Rinto and Weber are out on bond of $13,000 each and their arraignments are set in 38th Judicial District Court for Sept. 3.

LEGAL NOTICE

This is to advise that the Cameron Parish Police Jury in its regular session convened on the 6th day of July, 1992 accepted as complete and satisfactory the work performed under the Health Unit Construction Project pursuant to certain contract between John D. Myers & Associates and said Cameron Parish Police Jury under File No. 223260, in the Book of Mortgages, Cameron Parish, Louisiana.

NOTICE IS HEREBY GIVEN that any person or persons having claims arising out of the furnishing of labor, supplies, materials, etc., in the construction of the said work should file said claim with the Clerk of Court of Cameron Parish, Louisiana, on or before forty-five (45) days after the first publication hereof, all in the manner and form as prescribed by law. After the elapse of said time, the Cameron Parish Police Jury will pay all sums due in the absence of any such claims or liens.

BY: /s/ Dousine Conner
DOUAINE CONNER, PRESIDENT
CAMERON PARISH POLICE JURY
RUN: July 9, 16, 23, 30, Aug. 6, 13, 20, 27 (Ju-30)

Charles Macintosh, a British chemist and inventor, was best known as the inventor of waterproof fabrics. The mackintosh, a waterproof outer garment, is named after him.

— PUBLIC NOTICE —

Cameron Parish Waterworks District No. One will receive sealed bids on July 16, 1992 at 6:30 p.m. for a 371 Detroit Diesel Engine. Minimum bid $1500.00. May be seen at the Cameron Parish Waterworks District No. One Office.

RUN: July 2, 9, 16



PICTURED at the r
were, from left: James
Assoc, Vice-Pres.; Rep
of Fur, Fish & Game





GREG LINSCOMBE is
Thibodeaux with a copy
which was filmed at the
promote the fur industr



For More Informat
Call: 775-5081
Or 542-4837
CERTIFIED INSTRUC

USSA BO
SOFT
Pr
Super
Friday, Jul
Cameron
Tickets: $15.00
• 9 Games
• 10th Game
— DANCE
Music By:

Proce
16 & Un
Finals.
for two
For a
542-4083

Wish
Son
H

PL

Send
payme
995, D
be sig



French

accordion and Leroy
guitar.
and Vaughn said the
ench. Rachael Touchet
Badon did the readings
and the Eucharistic
were Gerald Touchet,
Hebert, L. J. Hebert,
nero and Rodney

s proved to be so popu-
other one is planned for

berry 4-Hers
d to pizza

rs of the Hackberry Jr.
were treated to a pizza -
arty for turning in a
ok.
held May 9 at a Lake
ller rink. Those attend-
Heather Spicer, Trisha
amie Brown, Karalee
Tabitha Silver, Keisha
Ashley Seay, Jansie
dy Fenetz, Lacye Nolan,
Daigle, Cara Welch,
LaBove, Mary Devall,
Devall, Kristy Guillory,
shire, Shelly Fontenot,
Abshire, James Welch,
Delcambre, Cheri Gray,
e Thibodeaux, Matt
nd Linday Hinton.
Reporter, Tisha Silver

ee arrested
cket theft

men have been arrested
ction with the burglary
t of lottery tickets and
tents of Debarge's Conve-
tore in Hackberry.
ed by Cameron Parish
deputies and booded out
Cameron jail are Christo-
tinto, 18, 2614 Roxton St.,
and John Reed Weber,
Roxton, Sulphur.
y Mayer, 18, 532 Lilac St.,
Tex., is in the custody of
range, Tex. police
ent.
are charged with the burg-
theft of $812 worth of lot-
ets, and other contents of
y store, including liquor,
garettes, Nintendo tapes
cks, totaling over $2,000.
are also charged with
riminal damage to proper-
cking out the front door of
e; and false or altered lot-
kets by stealing and cash-
the tickets.
and Weber are out on
$13,000 each and their
ments are set in 38th Judi-
strict Court for Sept. 3.

LEGAL NOTICE
to advise that the Cameron
olice Jury in its regular session
on the 6th day of July, 1992
as complete and satisfactory
performed under the Health
nstruction Project pursuant to
ntract between John D. Myers
tes and said Cameron Parish
ry under File No. 223260, in the
Mortgages Cameron Parish,
a.
CE IS HEREBY GIVEN that
on or persons having claims
ut of the furnishing of labor,
materials, etc., in the construc-
e said work should file said
h the Clerk of Court of Cameron
ouisiana, on or before forty-five
s after the first publication
in the manner and form as pre-
by law. After the elapse of said
Cameron Parish Police Jury
all sums due in the absence of
claims or liens.
BY: /s/ Douaine Conner
AINE CONNER, PRESIDENT
RON PARISH POLICE JURY
ly 9, 16, 23, 30, Aug. 6, 13, 20, 27

es Macintosh, a British
and inventor, was best
as the inventor of water-
abrics. The mackintosh, a
oof outer garment, is named
m

TICE —
orks District No.
s on July 16, 1992
it Diesel Engine.
y be seen at the
rks District No.



PICTURED AT the recent La. Alligator Trappers & Hunters Assoc. Convention in Cameron were, from left: James Gallespy, Assoc. Secretary; Ted Joanen, State Biologist; Fats Dupont, Assoc, Vice-Pres.; Rep. Randy Roach, Greg Linscombe, Wildlife & Fisheries official; Rich Faler of Fur, Fish & Game Magazine; and Kevin Savoie, local fish and wilflife agent.
(Photo by Geneva Griffith)



GREG LINSCOMBE is shown presenting Mr. and Mrs. Amos Thibodeaux with a copy of a video on the skinning of fur animals which was filmed at their fur house. The video is being used to promote the fur industry worldwide.
(Photo by Geneva Griffith)

Hunters and Trappers have convention

BY GENEVA GRIFFITH

Promotion of the Louisiana Fur and Alligator was the theme of each speaker at the annual state convention of the Louisiana Hunters and Trappers held in Cameron recently.

State Representative Randy Roach said, "We have got to educate the public about the fur and alligator industry, and everyone needs to know what our wetlands really mean."

He also said that he is proud that we have brought back the alligators from almost extinction to become a thriving industry.

He also said that his dream is to establish a center at Rockefeller Refuge to showcase what we have here. "We want to establish a nature trail and tell the world about our fur and alligator industry." He said that we need to preserve our marshes for future generations and to see that coastal Louisiana remains as it is.

He was presented a plaque of appreciation from Greg Linscombe.

Charlie Pettifer presented a plaque also to Myrna Conner, which was accepted by Roach. Mrs. Conner is his legislative assistant.

Ted Joanen, biologist at Rockefeller Refuge, gave a presentation on what the alligator industry has to look forward to this coming year in prices.

He has a chart which documented how prices had risen from $8 a foot for alligator hides in 1972 to 1990 which showed how it had risen to $60 a foot.

Africa, New Guinea, Singapore, Australia and others then entered the farm-raised market which lowered the prices down to $30 a foot last year.

He said it looks like it will remain like this for years because there are still large supplies of pelts which will hurt the prices.

"The council needs to advertise and sell the market of the fur and alligator skins and pelts.

"The 'Endangered Species' act has also hurt the industry and this problem also has to be addressed, and the public needs to realize that the skins come from well-managed farms and areas.

"Even though prices are now low, we feel that through promoting alligator and fur we will be able to move our products", he said.

Extension Service makes nutria video

A new educational video titled "Nutria Processing for Quality" has recently been completed by the LSU Agricultural Center's Cooperative Extension Service.

Although it is primarily for use by fur trappers, the video should also be ideal for educational use in schools and parish libraries, says Paul Coreil, Extension fisheries agent with the Ag Center.

He explains that production funding of the 17-minute video came from a grant provided by the Louisiana Fur and Alligator Advisory Council and the Louisiana Department of Wildlife and Fisheries.

"With the industry in a state of transition, fur manufacturers are demanding excellent quality," Coreil says. "Problems noted by fur processors include matted fur, overdried pelts, excessive meat left on the pelts and careless knife cuts."

Coreil adds that the video illustrates the proper handling and processing of nutria from the running of traps in the marsh to the final presentation of the dried pelts for sale.

The video was filmed in the marshes of Cameron Parish with the cooperation of Mr. and Mrs. Amos Thibodeaux, a trapping family from Little Chenier. Miami Corporation, a large Cameron Parish land company, also provided valuable support and assistance in the project.

To obtain a free copy of the video, Coreil says to contact him at the Extension's state office in Baton Rouge, (504) 388-2145, or the Louisiana Department of Wildlife and Fisheries Fur and Alligator Advisory Council Office in New Iberia, (318) 373-0032.

Kevin Savoie, Fish and Wildlife agent for the Louisiana Extension Service, showed a video on the fur industry, and the care of the furs in the fur house, from the actual capture, skinning and drying process.

Mr. and Mrs. Amos Thibodeaux, of the Chenier Perdue area, were the actors in the video, which was taken at their home, and were presented with a copy of the video by Greg Linscombe, from the La. Wildlife and Fisheries Service and the Louisiana Fur and Alligator Council.

At the business session "Fats" Dupont announced that the following were elected to the board of directors for the La. Fur and Alligator Council: Yancey Welch, Charlie Pettifer, and Dwight Savoie.

Dupont and Benny Welch served as co-chairman of the convention.



The first Canadian in space was Marc Garneau who flew aboard the U.S. Space Shuttle in 1984.

Swimming Lessons
Will Be Taught At The
CAMERON REC PLEX
Beginning Monday, July 13
For More Information
Call: 775-5081
Or 542-4837
CERTIFIED INSTRUCTOR
REGISTRATION
9:00 A.M.

USSSA BOYS YOUTH
SOFTBALL
Presents
Super Bingo
Friday, July 17 - 7:00 p.m.
Cameron Multi-Purpose Bldg.
Tickets: $15.00 - To Be Sold At The Door
— PRIZES —
• 9 Games ..... Each $100.00
• 10th Game ..... JACKPOT $1000.00
— DANCE FOLLOWING BINGO —
Music By: SOUTHERN EXPRESS
Proceeds will sponsor the 18 & Under and the 16 & Under teams to participate in the National Finals. One Bingo Ticket includes admittance for two people to Dance and Bingo.
For advance tickets contact: Billy DeLany at 542-4082.

Wishing Someone Happy BIRTHDAY ??
PLACE A BIRTHDAY AD WITH THE PILOT
ONLY $15.00 or $22.50
(Includes Photo & Artwork)
Send your request with photo along with payment to: Cameron Parish Pilot, P. O. Box 995, DeQuincy, La. 70633. Birthday ads must be signed.
Deadline Each Week Is Tuesday!

Butane Gas
FOR HOMES BEYOND THE GAS MAINS
Cooking - Water Heating
Refrigeration
Fast - Clean- Economical
Freezers and
Air Conditioners
Butane Gas Ranges
Water Heaters
Gas Appliance Company
1227 Ryan - Lake Charles
Phone: 439-4051

HAVING A GARAGE OR YARD SALE?
Advertise it in the classifieds and get the results you want!
THE CAMERON PARISH PILOT
Come by Clipper Office Supply
775-5645

MOBILE HOMES

92 CLEARANCE on all makes and models of travel trailers and motor homes - Pace Arrow, Southwind, Coronado, Allegro, Allegro Bay, American Eagle, Tioga, Prowler, Avion, Carri Lite, Eldorado, Dolphin, Falcon. Over 200 units in stock. Kite Bros. R V on Hwy 171 N in DeRidder. Mon - Fri, 8:00 a.m. - 5:30 p.m. and Sat, 8:00 a.m. - 1:00 p.m. Phone (318) 463-5564. 6/4tfc.

FOR SALE: Must sell trailer in Cameron. 12 x 40 one BR. Also has 12 x 20 ft room and 12 x 20 ft porch - excellent for large bedroom and/or living room. Must see to appreciate. Great for camp or office. Price negotiable. Call 775-8245 for showing. 7/9p.

GARAGE SALE

GARAGE SALE: 5 families. Friday,, July 10 only, 8 a.m. - 5 p.m. Muria Fire Station, 8 miles east of Creole. Clothes for men, women, junior and children. Sheets, blankets, toys, etc. For more information call Wendy or Gail, 542-4355; or call Muria, 542-4504. 7/9p.

GARAGE SALE: Friday, Saturday, & Sunday. 8 a.m. - 5 p.m. Turn at Cam Tool, pass 2 curves, second house on pilings. Clothes, toys, furniture, and misc. 7/9p.

REAL ESTATE

THE PRICE is right! You don't need to guess. At only $20,000 this 4 BR, 2 BA home with an upstairs gameroom and over 2,000 sq ft of living area is a clear value! Located at 3102 Parish Road in Cameron. Mary Kay Hopkins, Inc. Realtors. 439-1079. 7/9-16c.

CAMP/HOME for sale on Constance Beach. 1,350 sq ft, upstairs, 3 bedrooms, 2 baths, central A/H, elevator, vinyl siding, 1-1/2 year old roof, porch, deck, garage door opener. Majority of furnishings will be included in sale price. $49,500. HABCO Realty. (318) 775-2871. 6/25tfc.

FOR SALE: $12,000 for two lots next to Cameron School Board Office in Cameron. Lots 8 & 16 Block 2 Theodore Rogers Subdivision. Each lot is 60' x 154'. Call HABCO Realty at 775-2871. 6/25tfc.

HOME FOR Sale in Ridgecrest Subdivision, Cameron...3 bedroom, 2 bath. Reduced in price to $50,000. For appointment to see this home, call HABCO Realty at 775-2871. 6/25tfc.

LAND FOR sale: 5-1/2 acres behind Brown's Grocery. Pond on property. Call 318-625-8860. 6/18-7/9p.

REDUCED PRICE: 2400 sq. ft. home on 1/2 acre lot. Concrete drive. Three bedrooms, 2 baths, large kitchen and living areas. House on pilings. Located in Ridgecrest Subdivision. $50,000. Call 775-5929 after 5 p.m. 6/18-7/9p.

REAL ESTATE: We have listings of lots, acreage and homes. If you are in the market, call Donald R. Criglow, Habco Realty, 318-775-2871. 1/16tfc.

USED VEHICLES

FOR SALE: 1990 Ford Probe LX. Loaded. 40,000 miles. Excellent condition. $8500. Call 775-7395. 7/2-16p.

FOR RENT

GRAND CHENIER on the Mermentau River. 3 bedrooms, 2 baths, Central air and heat. Unfurnished. No pets. Deposit/Lease. Call 477-0624. 3/26tfc.

FOR SALE

FOR SALE: Kenmore portable sewing machine. Rarely ever used. $100. Excellent working condition. Call 775-5716 (days) or 598-4411 (nights). 7/9p.

FOR SALE: Cedar lined love chest by Lane. Traditional style. Pecan wood with upholstery covered top. Excellent condition. $100. Call 775-5716 (days) or 598-4411 (nights). 7/9p.

FOR SALE: Kimball organ. Swinger - Deluxe 300. Double keyboard, bench seat, like new, great piece of furniture. If interested, call 775-7138 after 5 p.m. 7/9p.

DON'T BUY anything... Until you've checked The Cameron Pilot Classified Section! Dodge traffic, crowds and tired feet. To place a classified ad go by Clipper Office Supply, School Street, Cameron, or mail your ad with payment to P. O. Box 995, DeQuincy, La. 70633. Classified Ad rates are one insertion, 25 words or less, $3.50 (each additional word is 10¢). Deadline is Wednesday, 10 a.m.

MUST SELL! Complete household of appliances. Refrigerator, washer, dryer, gas and electric stove, deep freeze (chest and upright). Phone 589-2961 or 589-5315. 6/11, 6/25, 7/9, 7/23p.

NOTICES

PERSONALIZED SKIN care program customized for your skin type. Dermatologist tested. Call today for a free consultation. Theresa Doxey, Independent Mary Kay Beauty Consultant. 542-4797. 7/9-30p.

OLD PHOTOGRAPHS copied. Black and white, or color. Satisfaction guaranteed. For information call Bill Turnbull at 775-5503. 7/1-8/27p.

I WILL not be responsible for any debts other than my own.
/s/ Michael Fredricks
6/25-7/9p

WEST BAY Peaches now available. Call before coming. Phone 634-7419. 5/14-7/16c.

BUSINESS OPPORTUNITY: Dress shop for sale in Cameron. Building and contents, call 775-5068. 4/9tfc.

CAMERON PILOT Classified Ad rates: One insertion, 25 words or less is $3.50 (each additional word is 10¢). Stop by our office, located in Clipper Office Supply, School St., Cameron, or mail your ad with payment to P. O. Box 995, DeQuincy, La. 70633. Deadline each week is Wednesday, 10 a.m.

HELP WANTED

GUARDS NEEDED for the Cameron area. Please apply at 3520 Patrick Street, Suite 239, Lake Charles, La. from 9 a.m. - 3 p.m., Monday - Friday. Immediate opening. 7/9p.

JACK HEBERT'S ALLSTAR Pontiac GMC Truck, Inc.
HWY. 90
SULPHUR
527-6391
Your Explorer and Auto Farm Dealer
1992 GMC Safari Passenger Van
High back front bucket seats, A/C, 4.3 V6 engine, auto, AM/FM cassette, cruise & tilt
$14,997 After $500 Rebate + TT&L
Stk. #3112
1992 GMC Extended Cab Truck
Stock #T22-2
$13,997
After $500 Rebate Plus TT&L
Air conditioning, tilt, cruise, AM/FM/cassette
U.S. Armed Forces Personnel Only Special $800.00 Down Payment Given By General Motors.
Up to $800.00 cash down for U.S. Armed Forces Personnel furnished by Pontiac and GMC Trucks with your $500 cash down in addition to All Star low prices and all factory rebates with GMAC financing.
1991 SONOMA CLUB COUPE
$10,997
plus TT&L
High back bucket seats, A/C, V-6, Radio, Cassette, Tilt, SLS Sports Equipment, 1,000 Rebate.
Stk. No. T421-1
1992 GMC 1/2 TON PICKUP
Long Wheel Base, Air Conditioning and much more.
Stock No. T281-2
$10,999
After $400 Rebate

TARGET:
Excellence

The Bauer Financial Reports, Inc., Designation of Calcasieu Marine National Bank

At Calcasieu Marine National Bank, we have a simple belief: "Excellence" is our *achievement* when each and every customer rates us that way in every category of measurement.

We haven't made it ... yet.

So, "excellence" remains our *target*, not our condition.

Apparently, others around America continue to see our work toward that achievement, and continue to say so. Last year, two independent rating companies did so (with one designating Calcasieu Marine as "One of America's Top Ten Banks"), and those are now joined by Bauer Financial Reports, Inc., of Coral Gables, Florida.

In a national news media release in June, Bauer designated Calcasieu Marine as

> "... one of the safest, most credit-worthy commercial banks in the United States ... (and) the third largest bank in the nation to receive this distinction of 'Creme de la Creme Bank.' "

The Bauer five-star rating, its highest, has been received by Calcasieu Marine for thirteen consecutive rating periods, and only 862 commercial banks in America, out of 11,927 banks reporting, earned this distinction from Bauer. Banks receiving the designation are exemplary in key categories of tangible capital related to tangible assets, risk-based capital, management of delinquencies, overall soundness, and profitability.

We at Calcasieu Marine *are* proud of these continuing designations because they come from totally independent rating companies. But, even with these designations and others like them, what we are truly working toward is the lone, simple target: "Excellence."

That designation may only be assigned by our customers ... and until it is, it remains Calcasieu Marine's *only* target.

Along the way, we believe, everything else — profits, ratings, evaluations by the government and all the rest — will take care of itself.

CM Calcasieu Marine National Bank

We're Listening.

Member FDIC

BILLY NAVARRE
PRESENTS
CAMERON PARISH
BILLY NAVARRE'S
CAMERON PARISH SCHOOLS
HONOR TEAMS
BANNER/HONOR TABLOID FOR
THE SECOND SEMESTER



Billy Navarre, owner of Billy Navarre Chevrolet and
Thomas McCall, superintendent of Cameron Parish Schools

Have a safe and happy summer!

A Special Supplement to the Cameron Pilot

THE Heartbeat OF AMERICA

CHEVROLET

GEO HYUNDAI

Billy Navarre Chevrolet - GEO
Hyundai of Lake Charles
1310 E. College St. P.O. Box 16572
Phone (318) 474-1999
LAKE CHARLES, LOUISIANA 70616

To: All Cameron Parish Honor Students

Dear Honor Students,

I would like to be the first to congratulate you on all your efforts. You have proved that hard work and dedication is the key to success, and that luck has very little to do with winning with school.

I would like to take the time to thank the teachers, school secretaries, and everyone who had a part in helping organize the pictures for the honor tabloid. I know it is a job, but our honor students deserve to be recognized for all their hard work.

For those students who worked hard but missed the honor tab for this year, you have found that trying was a learning experience. By improving your grades, you have raised your goals for higher grades and achievements next year. If you find this to be true, then this tabloid has been a success. Try again next year because it is an honor to be an honor student and make our recognition tabloids.

I hope and wish you all a safe and happy summer.

Sincerely,

Billy Navarre
Owner/President

FIRST GRADE



Joshua Walker



Lakeyta Ramier



Lynn Nguye



Brandi Douce

THIRD GRAD



Joshua D



Bill

SUL

Cameron Elementary Honor Students

FIRST GRADE


Jason Bourgeois


Chelsie Clark


Jessica Landry


Marty LeBlanc


Martravius Lute


Kristopher Mosley


Ashley Reyes


Chelsi Styron


Joshua Walker


Krystal Williams


Lindsay Willis


Casey Caudill


Brittany Garcia


Adam Johnson


Jessica Murphy


Cody Parker


Sherry Ramey

SECOND GRADE


Lakeyta Ramierz


Lacey Sedlock


Alex Themis


Erin Trahan


Adam Doxey


Neil Higgins


Nicole Higgins


Tomas Johnston


Lynn Nguyen


Samantha Trahan


Jennifer Arceneaux


Jamie Andrews


Allison Bailey


Junior Gonzales


Brett Billings


Amanda Boudoin


Tess Dimas


Brandi Doucet


Chance Doxey


Jessica Johnson


Nicholas LeBouef


Beau Mallett


Michael Mosley

Trista Racca

THIRD GRADE

Kristen Repp

Randall Cormier

Kayla Kelley

Brooke Willis

Brandi Arrant

Tabatha Beard

Tanish.. Brown

Kari Burgin

Joshua Daigle

Summer Garcia

Kasie Howard

Joshua Picou

Desiree' Roberts

Kristin Sturlese

Cornetta Creary

Kimberly Doxey

Wendy Leblanc

Thank You Southwest Louisiana For your tremendous support!

Billy Navarre

Billy Navarre

GEO HYUNDAI

Wes Nelson

SULPHUR 701 E. NAPOLEON 527-5754

LAKE CHARLES 1310 COLLEGE 474-1999

THE Heartbeat OF AMERICA
CHEVROLET
GEO HYUNDAI

Billy Navarre Chevrolet - GEO
Hyundai of Lake Charles
1310 E. College St. P.O. Box 16572
Phone (318) 474-1999
LAKE CHARLES, LOUISIANA 70616

To: All Cameron Parish Honor Students

Dear Honor Students,

I would like to be the first to congratulate you on all your efforts. You have proved that hard work and dedication is the key to success, and that luck has very little to do with winning with school.

I would like to take the time to thank the teachers, school secretaries, and everyone who had a part in helping organize the pictures for the honor tabloid. I know it is a job, but our honor students deserve to be recognized for all their hard work.

For those students who worked hard but missed the honor tab for this year, you have found that trying was a learning experience. By improving your grades, you have raised your goals for higher grades and achievements next year. If you find this to be true, then this tabloid has been a success. Try again next year because it is an honor to be an honor student and make our recognition tabloids.

I hope and wish you all a safe and happy summer.

Sincerely,

Billy Navarre
Owner/President

FIRST GRADE



Joshua Walker



Lakeyta Ramierz



Lynn Nguyen



Brandi Doucet

THIRD GRADE



Joshua Daigle



Billy Navarre

SULPHUR

Cameron Elementary Honor Students

FIRST GRADE


Jason Bourgeois


Chelsie Clark


Jessica Landry


Marty LeBlanc


Martravius Lute


Kristopher Mosley


Ashley Reyes


Chelsi Styron


Joshua Walker


Krystal Williams


Lindsay Willis


Casey Caudill


Brittany Garcia


Adam Johnson


Jessica Murphy


Cody Parker


Sherry Ramey


Lakeyta Ramierz


Lacey Sedlock


Alex Themis

SECOND GRADE


Erin Trahan


Adam Doxey


Neil Higgins


Nicole Higgins


Tomas Johnston


Lynn Nguyen


Samantha Trahan


Jennifer Arceneaux


Jamie Andrews


Allison Bailey


Junior Gonzales


Brett Billings


Amanda Boudoin


Tess Dimas


Brandi Doucet


Chance Doxey


Jessica Johnson


Nicholas LeBouef


Beau Mallett


Michael Mosley

Trista Racca

THIRD GRADE

Kristen Repp

Randall Cormier

Kayla Kelley

Brooke Willis

Brandi Arrant

Tabatha Beard

Tanish.. Brown

Kari Burgin

Joshua Daigle

Summer Garcia

Kasie Howard

Joshua Picou

Desiree' Roberts

Kristin Sturlese

Cornetta Creary

Kimberly Doxey

Wendy Leblanc

Thank You Southwest Louisiana For your tremendous support!

Billy Navarre

Billy Navarre

Geo

HYUNDAI

Wes Nelson

SULPHUR 701 E. NAPOLEON 527-5754

LAKE CHARLES 1310 COLLEGE 474-1999

Congratulations from Billy Navarre Chevrolet Hyundai

FOURTH GRADE


Ashley Doxey


Donald January


Ainetta LaSalle


Lisa LeCompte


Lauren Nunez


Monique Pruitt


Latara Brown


Adam Henry


Jonathan Taylor


Tracie Weldon

FIFTH GRADE


Brooke Arrant


Ryan Billings


Jenny Burleigh


Vickie Kiffe


April Lopez


Talesha Pugh


Alyssa Sellers


Bronwen Lalande

SIXTH GRADE


Lori Willis


Paula Felice


Mary Henry


Sharika January


Jeremy Newman


Amy Racca


Terri Ramey


Kelley Roberts


Tony Rodriguez


Loyd Trotter

SEVENTH GRADE


Shawn Authement


Erik Burleigh


Jonathon Dimas


Renesha Fountain


Jeremy Furs


Michael Gray


Ben Landreneaux


Nira Rougeau


Paul Davidson

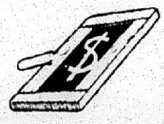





Grand Chenier Elementary School

FIRST GRADE

Chad Broussard

Jessica Dyson

Amber East

Travis Swire

Sabrina Miller

Tiffany Richard

Ashley Kelley

Photo Not Available

Alicia Mhire

SECOND GRADE

Stacy Jefferson

Photo Not Available

Katie McKoin
Patrick Jones
Rica Canik
Michael Boudreaux
Robbie Montie
Becky Dod
Jodi Landry

THIRD GRADE

Aaron Alverson

Courtney Sturlese

Vince Zamora

Photo Not Available

Sarah Richard
Jameson Welch
Stacie Booth
David Nunez
Tiffany Broussard

FOURTH GRADE

Photo Not Available

Eddie Richard
Brandi Hebert
VJ Tanner

FIFTH GRADE

Jeremy Lancaster

Photo Not Available

Kristin Baccigalopi
Kris McKoin
Tanya Montie
Bubba Richard
Lacey Townsend

SIXTH GRADE

Kara Theriot

Photo Not Available

DeLayne Theriot
Wendy January
Kris Johnson
John Montie
Casi Pinch
Christy Theriot

SEVENTH GRADE


Susan Abshire


Kari Ballard

Photo Not Available

Jodi McCall
Adam Corell
Benjamin Richard

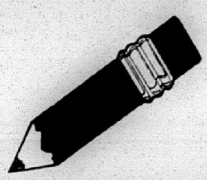





Grand Lake High School

FIRST GRADE


Scott Arrington

Photo Not Available

Suni Stephenson
Trevor Hebert
Louis Bonin
Jarod Devall
Jeffrey Harris
Phillip Savoy
Brandon Theriot

Photo Not Available

Eric Duhon
Michael Brown
Christian Abshire
Erika Martel
Stephen Ferguson
Aaron Crochet
Sarah Brister

Photo Not Available

Justin Billiot
Neil Alvarado

SECOND GRADE


John Duhon


Dana Dugas


Ashly Moreau


Matthew Duhon

Photo Not Available

Gregoire Theriot
Megan Norman
Abram Darnutzer
Jessica Guillory
Allen Stoddard
Natalie Precht
Samantha Chesson

Photo Not Available

Victoria Brittain
Blake Monsour
Dane Vinson
Keri Cronan
Justin LaBove
Sheena LeBoeuf
Candace Ogea

Photo Not Available

Tiffany Breaux
Paige Doucet
Crystal Ewing
Laura Savoie
Adam Hebert

THIRD GRADE


Cheryl Wasson

Photo Not Available

Donald LeDoux
Lauren Savoy
Jacob Guillory
Lauren Gauthier
Stephan Darnutzer
Stephanie Arceneaux
Anthony Breaux

Photo Not Available

Steven Venable
Johnathan Stoute
Mandy Smith
Holly Manuel
Ashley Thomas
Dustin Hebert
Matthew Hebert

Photo Not Available

Jordan Thompson
Mia Vick
Erin Bordelon
Megan Monsour
Rusty Taylor

FOURTH GRADE


Brandon Alvarado


Tonya Browne


David Cox

Photo Not Available

Amanda Crochet
Laura LeDoux
Cheree Theriot
Randall Faulk
Travis Jefferies
Stacie Arceneaux
Amanda Stoddard

Photo Not Available

Timmy Gothreaux
Mark Caldwell

FIFTH GRADE


Marylyn LaJeune

Photo Not Available

Mandy Broussard
Ronald Norman
Ryan Ardoin
Ben Duhon

SIXTH GRADE


Chris Duhon


Miranda Hebert


Billy Taylor


Lindsay Smyth

Photo Not Available

Adam Caldwell
Phillip Primeaux
Earl Gaspard
Nancy Norman
Dolores Arceneaux

SEVENTH GRADE


Corey Theriot


Keri Billedeaux


Crystal McBride

Photo Not Available

Jessica Lonthier
Robert Hebert
Jennifer Guidry
Laura Cox
Erin Mann
Miriam Robichaux
Kane Richard

EIGHTH GRADE


Neil Kiser


Sarah Lavergne


Stacy Templeton

Photo Not Available

Kerri Sellers

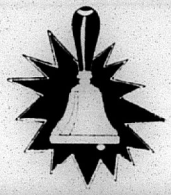

Johnson Bayou High School

FIRST GRADE


Jana Billiot


Dominque Sandifer


Jill Simon


Brandon Trahan


Brina Trahan


Justin Trahan


Adam Young



SECOND GRADE


Misty Badon


Christy Billiot


Amber Romero


Michael Merritt


Andrea Brown


Ashley Erbelding

THIRD GRADE

Lacey Rodrigue

Congratulations from Billy Navarre Chevrolet Hyundai


Courtney Jinks


Amanda Roberts


Brandon Trahan


Shelley Trahan


Tasha Roberson

FOURTH GRADE


Roxanne Trahan


Megan Zammit


Bridget Burchett


Christopher McGee

SIXTH GRADE



SEVENTH GRADE


Mysti Jenkins


Erica Trahan


Sarah Griffith


Jamie Trahan

Photo Not Available
Billie Courville
Tanya LeJeune

EIGHTH GRADE


Selina McGee


Tonya Touchet


Mendy Harrington

Photo Not Available
Brandon Burge

NINTH GRADE


Keith Price


Wendy Vining


Sarah Constance


Jeanne Garber


Jessica Kellum

ELEVENTH GRADE


Julie Boudreaux


Rachael Touchet


Scott Trahan


Reesa Badon


Benji Constance


Karen Erbelding


Jonathan Tramonte

TWELFTH GRADE


Stephanie Vining


Kelly Koppie


Ruthann Romero





SCHOOL'S OUT!

South Cameron Elementary Honor Students

FIRST GRADE


Alice Duhon


Rachel George


Parry LaLande


Bethany Nunez


Beau Duhon


Edmon Hill

Brittany Mudd

Roxanne Trahan

Joseph Wolfe

Dakotah Boudreaux

Meghann Kennedy

Cody McDaniel

Trey Wilkerson

Sabrina Conner

Claudia Dupuie

Ashley LeBlanc

Joni Rutherford

Photo Not Available
James Moore
Brent Guidry

SECOND GRADE

Tabitha Hendrix

Kerrie Richard

Matthew Sanders

Danielle Breaux

David Croes

Erica Baccigalopi

Matthew Guillory


Jared LeBouef


Nickalus Savoie


Julie Trahan


Contessa Bell


Krystal King


Contina LeJeune

Photo Not Available

Derrick Waguespack
Stacie Walker

THIRD GRADE


Teshia Salter


Ryan Bourriaque


Melissa LaLande


Judy Coleman


Jennifer Conner


Brandi Daigle


Jacob LaBove


Alexis Savoie


Dustin Savoie


Trista Semien


Andy Oliver


Paige Jouett

FOURTH GRADE


Lauren Sanders


David Savoie


Blake Trahan


Sam Coleman


Terri Conner


Renee' Guillory


Sabrinia Wolfe


Rebekah George

FIFTH GRADE


Courtney Isgitt


Tracey Conner


Joshua Dahlen


Joshua Primeaux


Julie Thomas



SIXTH GRADE


Kerry Corley

SEVENTH GRADE


Ryan King


Elwander LeBlanc


Angie Thibodeaux


Charmaine Trahan


Alissa Boudoin


Julie Batts


Valarie Martarona

Angie Oliver

Patrick Theriot

Michele Trahan

Thank You Southwest Louisiana For your tremendous support!

Steve Meyers

Billy Navarre

Geo HYUNDAI

Leonard Edwards

SULPHUR 701 E. NAPOLEON 527-5754

LAKE CHARLES 1310 COLLEGE 474-1999

Billy Navarre

1310 E. College St. 474-1999

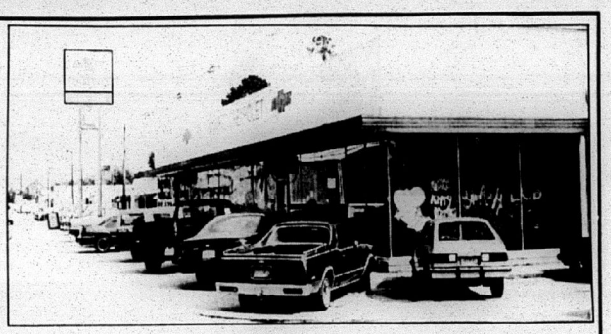

Billy Navarre Chevrolet is now selling 5 times more cars and trucks than all the average other dealers in Southwest Louisiana. They are also one of the largest Chevrolet dealers in America.

In 1990, Billy Navarre was voted by all Calcasieu Parish Educators as "Friend of Education" for Calcasieu Parish and the State Educators voted Billy Navarre "Friend of Education" for the entire state of Louisiana.



In September, GMAC presented Billy Navarre Chevrolet of Lake Charles an award for having sent over $30 million in finance business to the GMAC-Lake Charles Branch; an all-time record for Southwest Louisiana by any single dealer in the history of GMAC in Lake Charles. This does not include the tremendous business sent in by the Sulphur store.

In 1990, Chevrolet Motor Division awarded Navarre with Chevy's #1 award for being one of the largest Chevy dealers in America. He finished in the top 30 in truck sales in America out of 5000 Chevy dealers. Plus, the leadership award for making Chevrolet the number one choice for cars and trucks in all the Southwest Louisiana.

Also in 1990, he was voted Citizen of the Year and Dealer of the Year by the Reader's Choice in Southwest Daily News for all of Southwest Louisiana.

Billy Navarre's Lake Charles store is now ranked 7th and his Sulphur store is 30th in his region consisting of a 7 state area.

"Putting 2 dealerships in the top 30 over 300 dealerships in the zone is really amazing. Being 9th in the na-tion is really fantastic when you consider we're going up against places in California, Florida, Texas, and other huge cities in the nation," Navarre said.

"Treating the customer right is the reason the dealership has reached the level of success it has in just nine short years." "It was our original goal when we opened in 1982 to build a new modern facility for Sulphur, but Chevrolet asked us to build a new facility in Lake Charles. This allowed for the 1st time in the history of Louisiana, one dealer to own two Chevrolet franchises in the same market. We agreed to build the Lake Charles facility first and the Sulphur facility in years to come.

"For 1990, we've added another franchise--Hyundai Motor American chose Billy Navarre Chevreolet because of their high volume, high customer satisfaction, facility, and location. Customers want to do business where they are appreciated," said Billy.

The numerous awards now lining the walls of both dealerships are testimony to the success that a combination of talent and dedication has brought. In 1982, the Sulphur store opened with 12 employees.

The dealership had been closed for 6 months. Every employee had left the company and they had to start over from scratch. There were 5 salespeople, 3 technicians, 2 people in parts, and 2 office personnel. There were only 15 new vehicles in inventory.

The odds were slim that Billy Navarre would even make the first year, much less become the #1 dealer in the market with two locations and now selling 5 times more than all the average other dealers in the market.

When the former Chevy dealership in Lake Charles closed, the Chevrolet Motor Division wanted Navarre to have the Lake Charles franchise because of his high volume sales and high customer satisfaction.

Navarre accepted the franchise. He could have opened up right away in the old location on Broad Street; however, he said, "although it would take longer, investing in the finest facility and most convenient location would offset that temporary invconvenience". And it has. "Our customers love our new facility," said Navarre.

Billy Navarre has expanded its payroll to meet the new needs and now has 150 employees with 2 locations, plus over 1000 new and used vehicles on display and available for their customers.

Everything about the new dealership was designed with customer convenience and customer satisfaction in mind. The Lake Charles facility is over 50,000 square feet of buildings on the property to provide virtually every kind of automotive sales and service possible.

"In Chevrolet service, we're number one in this area," Navarre said. "We have 34 service stalls in Lake Charles and 20 stalls in Sulphur so we can give immediate service."

The paint and body shop in both locations have the newest paint system available on the market today. Navarre said their "down draft paint booth with bake oven" will give the closest finish to factory possible. Due to our high volume sales, we carry more parts than many dealers giving even quicker service to our customers when their vehicles are down.

I was not born a wealthy person, or an automobile dealers son who was given a business to run. Everything I have was earned by selling and servicing my customers who helped me become successful. Because of my humble beginnings, I guess that's why I can say I appreciate my customers so much. I've been married to a wonderful lady who has been my wife for almost 19 years and has given me four wonderful sons, Ryan, Jareth, Barrett, and our one year old son, William Grant.

I thank all of our customers, employees, and friends for all their tremendous support in making Billy Navarre Chevrolet what it is today. I am very proud to be your #1 choice in automobile dealers on both sides of the river. I want to take this time to say Thank You to all of our customers.



Cameron Pilot

35¢

CAMERON
LA. 70631

Cameron -- The Outdoors Parish

July 16, 1992

36th Year-No. 7

MIX D CITY 70800
39 920
****
MICROFILM DEPARTMENT
LSU LIBRARY
BATON ROUGE, LA 70803



THE NEW CAMERON Parish Health Unit opened last week in its new building behind the Cameron courthouse. The building replaced the old building that had been in use for more than 30 years.

Parish stu ts among state's hig t scorers

Cameron parish 4th, 6th and 9th grade students scored much higher than the state average on the California Achievement Tests this year, the Cameron Parish School Board was told at the July meeting.

In reading:, language and mathematics, Cameron 4th graders scored 62.4 as compared to the state average of 44, Asst. Supt. Robert Ortego told board members.

In grade 6, in these same subjects Cameron parish students had a score of 81.5 compared to 49.6 for the state, he said.

In the same subjects, Cameron parish 9th graders scored 61.9 as compared to the state average of 44.5.

Cameron parish students also scored higher than the state average in spelling, study skills, science and social studies.

"These are tremenous scores," Ortego told the board. "Cameron parish ranked about third highest in the state."

Supt. Thomas McCall said "this is a real accomplishment for our teachers and students."

The school board agreed and passed a resolution commending students and teachers who high achievements.

IN OTHER BUSINESS, school board voted to reject a bid of $7,000 for some old band instruments at Grand Lake high school. There is no longer a band program at the school or at any other Cameron parish school.

It was decided to hold on to some of the instruments in anticipation of a possible band program in the future.

*The board approved the hiring of Mary Spicer as a special education bus driver at Hackberry.

*In a survey of teachers, the board was advised that 58 said they would drop the school board health insurance if rates they have to pay a higher share or the cost. The board is debating passing more of the insurance cost along to the teachers as a budget cutting measure.

*The resignation of Lisa Guillory, Cameron elementary teacher, was accepted.

*The board was advised that the special education classes at Cameron Elementary and South Cameron elementary may be combined into one class. There are two students at Cameron and nine at South Cameron.

*The board approved negotiating for the purchase of two lots for $12,000 adjacent to the school board office property.

Supervisor Judy Jones advised the board that plans are being made to provide additional aid to dyslexia students in parish schools.

Sulphur man is found guilty

A Cameron parish jury brought in a guilty verdict against Allen Roy Sittig, 20, 307 North Crocker St., Sulphur for aggravated battery. The charge was amended from second degree battery on Rick Albert Miller by stabbing him in the face with a knife.

The trial was held Tuesday in Judge H. Ward Fontenot's 38th Judicial District court.

Judge Fontenot set the sentencing date for Sittig for Sept. 10.

Dress code revised at South Cameron

On Wednesday, July 8, a committee of parents and South Cameron High teachers met to discuss revisions to the student dress code. Their proposals were presented to Principal Wayne Batts who approved the recommendations of the committee.

The list of clothing items which follows will not be permitted as school attire. Violations of the student dress code will be handled according to the disciplinary action steps which are also noted. This dress code will become effective on Aug. 19, 1992 and applies to both male and female students.

The following items of attire are not permitted:

1. Skirts, shorts, skorts or split skirts which end more than 2-5/8 inches above the knee. (This measurement will be determined by placing a currency bill (i.e."dollar bill") horizontally across the top of the knee cap. A clothing item of acceptable length must, at minimum, reach the bill.)

2. Spandex (i.e. "biker shorts") or gym shorts of any length.

3. Sweatpants.

4. Any item of clothing suggestive of a controlled substance (i.e. alcohol, drugs, tobacco, etc.) or use of such a substance.

5. Any item of clothing which bears drawings or remarks deemed to be profane, obscene or, in any way, sexually suggestive.

6. Leggings, tights or any other close-fitting item unless the shirt, skirt, shorts or skort worn over it is of the acceptable length (minimum length of 2-5/8 inches above the knees).

7. Tank tops, muscle shirts, crop tops or any other sleeveless shirts or shirts which expose the midriff.

8. Caps, hats, sunglasses or any other head covering whatsoever.

9. Any item of clothing which has been obviously cut, sliced or torn (including those which have been patched with contrasting material).

10. Any item of clothing or manner of dress which is indicative or suggestive of violence or gang-related behavior.

11. Any item of clothing or manner of dress that is disruptive to the educational process.

Violations of Code

Violations of the student dress code will be determined by any faculty member when a problem is noted. The following disciplinary action steps will be followed:

First Offense: Student must change into acceptable attire or remain isolated. All class time missed will be recorded as an unexcused absence.

Second Offense: Student must change into acceptable attire (or remain isolated and unexcused), remain at school on the day of the violation and will be suspended, out of school, the following day.

Third Offense: Student must change into acceptable attire (or remain isolated and unexcused), remain at school on the day of the violation and will be suspended, out of school, for the following three days.

Copies of the dress code will be available at local merchants in the South Cameron area.



PETER JENKINS, left, presents his latest book "Close Friends" to Ruby Kelley, Cameron Parish Registrar of Voters. Ruby and her husband Ed have been assisting Jenkins during his stay in the parish.

Carrier Alert program begun

The "Carrier Alert" program, sponsored by the Cameron Council On Aging along with local mail carriers, is being reactivated.

The program identified elderly persons who live alonge, who are extremely rural and vulnerable. The rural mail carriers will be given a list of those persons. The carrier

the Council on Aging if a client fails to retrieve his or her mail regularly and help the COA to be awared of possible problems tghat may arise.

The program will begin immediately. If you know of anyone in your community who should be ont he "Carrier Alert" list, contact the Council at 775-5668. Please give the persons name, address, phone number, doctor's name and next of kin.

Author plans book on area

BY GENEVA GRIFFITH

Peter Jenkins, nationally known, best-seller author, was in Cameron parish for the last two weeks doing interviews and taking pictures for an upcoming book, or possibly two books he is writing about the area, and other places along the coast.

He is traveling by boat along the coast and will write about some of its adventures along the way.

This will be his seventh book, and the others are: "A Walk Across America", "A Walk West", "A Road: Unseen", "Across China", "The Tennessee Sampler", and "Close Friends."

Two issues to be voted on Saturday

There will be two tax elections in Cameron parish Saturday--one parishwide and the other in the Cameron area.

Parishwide voters will vote on levying a service charge on telephones in the parish with the proceeds being used to establish and maintain an 911 emergency telephone system.

When in operation, anyone wishing to call an emergency number, such as ambulance, police or fire, could dial 911 and have the emergency message immediately put through to the proper agency.

As part of the program, all homes and businesses will be assigned house numbers so that the exact location of an emergency can be pinpointed. This will prevent confusion and speed up emergency respones.

The anticipate cost of the service to telephone customers is between 52 and 63 cents a month which would be added to the telephone bills.

RECREATION TAX

The other tax on the ballot Saturday will be voted on only in Recreation District No. 6, the district which includes the town of Cameron and area. Voters will be asked to renew a 5 mill operation and maintenance tax for ten years to operate the Cameron recreation center, playgrounds, swimming pool and other facilties.

The recreation board of directors pointed out that this is not the sinking fund bond issue passed in 1982 and regardless of whether the maintenance tax passes or fails, the millage for the sinking fund will continue until 1995. After that time only the 5 mill maintenance tax would be needed to operate the facility.

Gator farming is becoming a big business

The wild population of the American alligator in Louisiana successfully supports the largest alligator farm hide industry in the country and provides quality skins for the world market.

Female alligators across the southwest marshes of Louisiana have been actively constructing their huge nests. Scientists are confident that the egg laying process is now well underway. Throughout the rest of the state, egg laying will peak later.

On June 1, Fur and Refuge Division biologists of the Louisiana Department of Wildlife and Fisheries alerted permitted alligator farmers to commence with their annual egg collection from the wild.

Every summer biologists conduct an aerial survey of the state's alligator nesting territory. They collect data such as the number of nests and the marsh types where nests are located. The type of marsh is an indication of the density of the alligator population: intermediate being the most heavily populated, then brackish. Scientific determinations are then made concerning the total population of wild alligators in the state.

Alligator nesting density and population is highest in the southwest. Considerable numbers occur in the southeast and to a lesser extent in the central and northern parts of the state.

The survey data on such factors as air temperature led scientists to conclude that the 1992 egg laying would peak in the southwest on June 20.

The department approved 250,000 for egg collection in 1992. Farmers acquire the permits from the department and negotiate with the landowners on the purchase of the eggs. Egg sales provide an economic incentive to the landowner to manage his property as a wetland. There are about 130 alligator farmers in Louisiana although they do not all actually collect. A number of farmers collect and sell to others.

Chamber meeting

(The July meeting of the Cameron Parish Chamber of Commerce will be held Thursday, July 16, at 11:30 a.m. at the Chamber office.

Alligator hunt begins Sept. 5

After tabulating the data for what was clearly another successful alligator harvest in 1991, the 1992 season for harvest of alligators in the wild has been officially set. The Louisiana Wildlife and Fisheries Commission at its July meeting ratified the dates recommended by the Louisiana Department of Wildlife and Fisheries Fur and Refuge Division biologists.

The commission established this year's alligator season as Sept. 5 through Oct. 4.

All data collected so far have led the biologists to conclude that nesting and egg laying was later in 1992 than usual. They are attributing the later nesting to a cool spring. A late harvest has been set accordingly.

Alligator harvest quotas will be set pending the analysis of the current survey data. Technicians have conducted the annual night counts across the state, in addition to the 1992 aerial coastal nesting counts, and are presently reviewing the data. Their conclusions will determine the number of alligator tags which the growing population of the American alligator in Louisiana will support. Tags will be made available to hunters in a timely fashion.

Last year, approximately 24,546 tags were issued to 1,996 Louisiana hunters for the 1991 season. On approximately four million acres of wild alligator habitat statewide, hunters harvested a total of 24,036 alligators.

The prices of hides averaged $32/foot, resulting in approximately $5,000,000 to hunters in sales. In addition, the harvest supported $3,000,000 in sales of alligator meat.

Of the seven states in the country which harvest alligators, the Louisiana population continues to support the largest wild harvest. Last year, the Florida harvest ranked second with 8,436 alligators taken from the wild, approximately 1/3 the size of Louisiana's harvest.

Story hour ends on 22nd

At the July 15 Library Summer Reading Program's story hour Kristi Jo Dupuie, (4-H member) presented a program on "Professor Watt Talks About Electricity."

Professor Watt explained to the children that electricity comes from fossil fuels. An explanation of how electricity gets to our homes was given, as well as an explanation of wattage. Handouts on electricity were given out by Miss Shannon Suire, Cameron 4-H Agent.

Mrs. Betty McCall read several stories, then refreshments were served. Next week will be the last story hour for the Summer Reading Program. The theme will be on Bears. Everyone should bring a stuffed bear for a contest.

Kristin Sturlese of Cameron found a "We're Lost" poster at The Donut Shop.



THE CAMERON PARISH Police Jury is shown receiving a $203,089 check from managers of the three federal wildlife refuges in the parish representing the parish's share of revenues from the refuges. Left to right: Jurors George Hicks, George LeBouef and Brent Nunez, Lacassine Refuge Mgr. Vicki Grafe, Jury President Doualne Conner, Jurors Ray Conner and Russell Badon, Sabine Refuge Manager Will Nidecker and Cameron Prairie Manager Paul Yakupzack.



MEMBERS OF the Hackberry Jr. 4-H Club attended Camp Grant Walker near Pollock, June 15-19. Pictured above are: Back row, left to right; Trisha Silver, B. J. LaBove, Gary Johnson, Mary Devall, Maranda Daigle, Julia and Lori Sanders. First row, Shannon LaBove, Lacye Nolan, Christy Guillory, Jansie Poole, Ashley Granger and Lindy Hinton.



HACKBERRY SR. 4-Hers attending short course in Baton Rouge recently were: Front row L To R: Timmy Seay, Elizabeth Lowery, and Jeromy Nolan. 2nd row L to R: Cheri Gray, Ashley Seay, Heidi Abshire, Angela Seay, Tracie Vincent, Ben Carpenter, and Lancey Silver. 3rd row L to R: Cassie Broussard, Courtney Devall and T. K. Vincent.

Hackberry News

By Grace Welch

JOHNSON BABY

Hugh and Tammy Johnson of Hackberry announce the birth of a daughter, Kaitlyn Marie, June 10 at Memorial hospital. She weighed 5 lbs. 11 ozs. Grandparents are William and Peggy Mendenhall and Hugh and Lawer Johnson, all of Baile, Maryland.

CORRECTION

On the picture of Caryn Kershaw, she is from Houston. Parents are Roland and Pat Kershaw of Houston. Grandmothers are Grace Welch and Irene Kershaw from Hackberry.

WINNERS

Winners at the Marshland Festival were: Lucas McInnis, Gas Grill; Butch Little, Rod & Reel; Stephannie Jinks, Carousel Horse; Stephen Lowery, $100 gift certificate.

Girl Scout Raffle winners were: Lola McBride, Stero Equipment; Shelia Benford, Black & white TV.

SICK LIST

To Susie Strahan, Lorena Guidry, Avis Newman, Ozite Babeneaux, Margarite Thompson, Dr. Colligan and Isadore (Jr.) Duhon. Let's all say prayers for Pope John.

GOOD WORK

To Velma Lowery, Laura Mae Hicks, Pat Little, Cynthia Lowery and Catherine East prepared the crawfish etoufee and pasteries for the booth at Marshland Festival. Also, Velma Lowery and family for trapping and peeling the 120 lbs. of crawfish used in the dish.

CDA to hold garage sale

The Court Mary Olive 1463 Catholic Daughters of Creole and Grand Chenier will hold a garage sale on Saturday, July 18 from 8 a.m. till at the Knights of Columbus Hall in Creole.

There will be many items to choose from.

The monies from this sale are for the operation the Catholic Daughters do for the community, Catholic church and for their Scholarship fund, given each year to a South Cameron High School senior.



The koala bear is adapted to eat nothing but the eucalyptus tree. It does not need anything else—not even water.

Grand Chenier News

By Elora Montie

JULY 4TH WEEKEND

The July 4th weekend on the Chenier saw temperatures in the 90's with camps filled with out-of-parish folks.

ON RETREAT

Father Mark Broussard of St. Eugene Church was on Retreat, July 5 - 13 and went on to New Orleans on a pastor's convention until July 17. He then went on to Jackson, Miss., for a district Engaged Encounter meeting.

On July 20, he will drive to Boise, Idaho, to visit Father John for three weeks. Father Broussard will return Aug. 10. Father Whitney Miller will be here at St. Eugene to fill in until he returns.

SCOUT OUTING

Grand Chenier Cub Scout Pack 201 had fun with summer activities. On June 13, the boys went to Sam Houston State Park; on June 27, they attended Fun Day at Grand Chenier Park; and on July 13, a swimming party was held.

Creole KCs install their new officers

The J. P. Boudoin Sr., Knights of Columbus 3014 of Creole held their installation of new officers for the 1992-93 year. Taking the offices were as follows:

Grand Knight, Roland Primeaux; Deputy Grand Knight, George LeBoeuf; Chaplin, Msg. M. J. Bernard; Finance Secretary, Kenneth Montie; Chancellor, Clifford Conner; Recorder, Robert E. Conner.

Treasurer, Jerome Rutherford; Advocate, Ray Hendrix; Warden, Dale Conner; 3 year trustee, J. M. Wicke; 2 year trustee, J. Burton Diagle; 1 year trustee, Loston McEvers; Inside Guard, Fredman Theriot; Outside Guard, J. P. Boudoin, Jr.; Honorary Guards, Jim Theriot, J. Burton Diagle, Richard Dahlen, J. M. Theriot and Clyde Theriot.

It was ladies night and Fredman Theriot prepared a seafood supper.

The officers were installed by District Deputy Loston McEvers, Chaplain Msg. M. J. Bernard and District Warden Ray Hendrix.

Ray Hendrix was chosen Knight of the Month for July and the J. M. (Man) Theriot family was chosen as family of the month for July.

New novels at Library

New novels at the Cameron Parish Library include:

A Hopeless Case - K. K. Beck, The Hangman's Beautiful Daughter - Sharyn McCrumb, French Silk - Sandra Brown, Corporate Bodies - Simon Brett, Coffin On Murder Street - Gwendoline Butler.

Murder's Long Memory - Roderic Jeffries, A Time For Joy - Alice Sharpe, Love's Hidden Treasure - Kathy Miller, The Return Of Jericho Pike - John D. Armstrong, Trouble Town - Clifford Blair.

VISITORS

Deanna Miller of Lake Charles is spending some time with her grandparents, Mr. and Mrs. Dean Miller, in Grand Chenier.

Donna and L. J. Adams of New Orleans recently visited with parents, Mr. and Mrs. Earl Booth Sr., here.

Shrimp meeting set in B. Rouge

On Wednesday, July 29 at 10 a.m., the La. Shrimp Task Force will conduct a meeting to discuss new legislation concerning the shrimp industry. The meeting will be held in the louisiana room of the Wildlife and Fisheries building on Quail Drive in Baton Rouge.

At 1:00 p.m. the meeting will turn to the shrimp sanctuary concept under the shrimp management plan. The meeting is open to the public.

Sales & Service — New & Used
We Service All Makes & Models
In Lake Charles
Shetler Lincoln-Mercury
478-1720 3201 Hwy. 14

CAMERON PARISH LEGAL NEWS
A Business report of current & credit information
Published weekly & mailed 1st Class to subscribers with up to date Cameron Parish information on Suits, Judgments, Oil & Gas Leases, Deeds, Leases, Charters, Mortgages, Chattels, Births, Probates, Wills, etc.
Call or write for sample copy or subscribe to:
LEGAL NEWS PUBLICATIONS
BY
THE DAILY DOCKET, LTD.
P. O. Box 4831, Lafayette, LA. 70502 (318) 237-4000

GAS APPLIANCE CO.
Butane Gas
FOR HOMES BEYOND
THE GAS MAINS
Cooking - Water Heating
Refrigeration
Fast - Clean- Economical
Freezers and
Air Conditioners
Butane Gas Ranges
Water Heaters
Gas Appliance Company
1227 Ryan - Lake Charles
Phone: 439-4051

Peripheral Vascular Disease...
It may not be as serious as it sounds; and surgery may not be necessary.



Peripheral Vascular Disease (blockage of blood vessels in the legs) is very common in Southwest Louisiana, but it may not be as serious as it sounds. Appropriate diagnosis may be as simple as obtaining a peripheral vascular study "echo" with vascular ultrasound. This diagnosis can be established as an outpatient through the Peripheral Vascular Lab, a branch of the "Outpatient Cardiology Services" at St. Patrick Hospital.

The best treatment:

★ Proper diet
★ Regular exercise program established by an exercise physiologist
★ Smoking cessation
★ Physician referral for medical management of elevated cholesterols if needed

For those few people who do need more involved care, the resources of the "Regional Heart Center" are available.

Remember, early diagnosis and treatment are important and can be done with convenience as an outpatient.

For more information, please contact:
The Regional Heart Center PV Lab at St. Patrick Hospital
491-7101

SRH Regional Heart Center
St. Patrick Hospital

JACK HEBERT'S HWY. 90 SULPHUR 527-6391
ALLSTAR Pontiac GMC Truck, Inc.
Your Explorer and Auto Farm Dealer

1992 GMC Safari Passenger Van
High back front bucket seats, A/C, 4.3 V6 engine, auto, AM/FM cassette, cruise & tilt.
$14,997 After $500 Rebate + TT&L Stk. #3112

1992 GMC Extended Cab Truck
Stock #T22-2
Air conditioning, tilt, cruise, AM/FM/cassette
$13,997
After $500 Rebate Plus TT&L

U.S. Armed Forces Personnel Only
Special $800.00 Down Payment Given By General Motors.
Up to $800.00 cash down for U.S.Armed Forces Personnel furnished by Pontiac and GMC Trucks with your $500 cash down in addition to All Star low prices and all factory rebates with GMAC financing.

1991 SONOMA CLUB COUPE
$10,997 plus TT&L
High back bucket seats, A/C, V-6, Radio, Cassette, Tilt, SLS Sports Equipment, $1,000 Rebate.
Stk. No. T421-1

1992 GMC 1/2 TON PICKUP
Long Wheel Base, Air Conditioning and much more.
Stock No. T281-2
$10,999
After $400 Rebate

Spoil disposal is discussed at meet

By Laura Sanders
Daily News staff writer

Possible economic and environmental ramifications of a long-term disposal plan for the Calcasieu River, as well as recommendations for changes in the proposal, were discussed at a public meeting Tuesday night.

Approximately 60 people attended the forum, which follows area residents' disapproval of a plan prepared by the U.S. Army Corps of Engineers, New Orleans District. The project suggests creating marshland from materials dredged from the Calcasieu River Ship Channel.

Local citizens questioned the program's effect on the fishing industry.

The goal of the project is to incorporate a long-term disposal plan with the beneficial use of dredged material, according to Chris Accardo, project manager. "My main goal is to maintain the channel ... I'd like to do it in a way to create marshland," he said. "We thought we were doing what the public wanted ... We don't want to hurt the fishing and oyster industry here."

The plan consists of five reach sections, but the proposal which received the most attention was the plan for the inland reach, from mile marker 5.0 to 22.0, including the areas around Hackberry, Sabine National Wildlife Refuge, Brown Lake, Dugas Landing and Turner's Bay.

The proposal calls for the construction of rock-armored dikes with shell cores along the east bank of the channel from miles 5.0 to 9.5. Three gaps, tentatively set to be 500 feet wide, would allow water movement.

"I just can't see the real benefit of such a small area of marsh," said one member of the audience. "This is going to impede the movement of fish, I feel."

Other citizens said they doubted that such marshland could support wildlife because it lacks access to fresh water. Some voiced concern that barriers would alter the salinity of the water.

However, the dikes would actually improve fishing conditions, according to Dudley Carver of Louisiana Wildlife and Fisheries. Carver, who helped create the proposal, said that the gaps in the constructed barriers would increase the velocity of moving water, sweeping nearby reefs clean of barnacles and mussels. This process would make the area more likely to develop oyster beds and thus, more attractive to larger fish. "I'm in the resource enhancement business, not in the resource destruction business, he said.

Randy Roach, state representative of Cameron Parish, recommended dropping the dredged materials along the west bank of the channel, former disposal



Casey McCardle (Photo by Geneva Griffith)

McCardle will be in national rodeo

BY GENEVA GRIFFITH

Casey McCardle, 17 year old senior at LaGrange High School, will represent Louisiana in the National Finals High School Rodeo in Shawnee, Oklahoma next week in calf roping. It is no surprise that Casey is a true cowboy, it's in his blood.

He is descended from the first settlers and generations of cattle people from the Grand Chenier, Oak Grove and Creole area, the McCall, Rutherford, Welch, Richard and Nunez families; and the Gaspard family of South Lake Charles.

Casey has been calf roping since he was 10 years old and was guided by his older brother Chad and his Gaspard cousins in the cattle pen in back of the home of his parents, Sue and Kenneth "Kay" McCardle.

Chad is a member of the McNeese College rodeo team and Casey is on the LaGrange Rodeo team.

Casey won his right to compete in the National Finals by placing first in the State High School Rodeo at Burton Coliseum in

He will be taking his trusty horse "Joe Cat" with him to the National Finals to help him compete.



Gizzatte Cook

Cook receives many honors

Gizzatta Iana Cook, a native of Cameron parish and the daughter of Lawrence B. Van Dyke and Diana D. Van Dyke, received many honors during awards day held in May at Ray D. Molo Middle Magnet School in Lake Charles.

Honors included banner roll for the year, selection in the pre-freshman enrichment program at McNeese, was named Miss National Junior Honor Society, named All American Scholar by the U. S. Achievement Academy, took part in the Memorial Hospital "Shawdowing Day," took part in a public youth forum at McNeese, etc.

She also received a letter from President Bush for meeting the standards of the Presidential Academic Fitness Awards Program.

Gizzatta is a member of the Bargeman Memorial Church of God in Christ.

By the time a child is three, he or she will probably have a full set of 20 baby teeth.

A straw vote only shows which way that the air blows.

—O. Henry

Weight Loss Surprises Researchers

WASHINGTON —A nutrition organization was hopeful that a nutritionally complete "hi-tech" food tablet would help erase world hunger problems, until a study revealed that one of the ingredients could cause significant weight loss.

Although other studies and scientists may not agree, researchers in Europe found that the ingredient, a natural plant colloid, actually caused people to lose weight, even though specifically instructed not to alter normal eating patterns, according to one study published in the prestigious *British Journal of Nutrition*. Researchers in an earlier study had speculated that the weight loss was due to a decrease in the intestinal absorption of calories.

While the project of National Dietary Research, aptly named Food Source One, would not be used to successfully fulfill its original goal, the formula which has since been improved with other natural colloids has been a windfall for some overweight people. A Metairie, Louisiana nurse lost 71 pounds. She stated "I never had to sacrifice the foods I dearly crave!" "Food Source One is very easy and anyone could do it." says a Niagara Falls, New York woman who lost 26 pounds and 15 inches. "The results are great," she added.

Food Source One tablets are part of National Dietary Research's comprehensive plan to bring a rapid end to obesity in this country. A variety of nutritionally sound diet plans, specially prepared by NDR, accompany each bottle and provide a natural, drug free alternative for confronting the problem of obesity.

©1992 Omicron International

Available in Cameron at:
DELAUNAY'S HEALTH MART
517 Marshall 775-7198

100% MAJOR MEDICAL
EXAMPLES: I M DEDUCTIBLE

Ages	
19-29	39.40
30-34	53.70
35-39	62.90
40-44	74.10
45-49	86.90
50-54	104.30
55-59	120.50
60-64	128.80
Dep Child	22.40

We will call you back same day, with your quote.
1-800-737-3492
CALL TODAY!

Steel Roofing
Galvanized & Colors
From $9.95 Square
Fencing
5'6" Steel "T" Post ..... $ 1.39
48"x2"x4" Welded Wire $11.99
39" Field Fence $39.98
12½ Ga. Barb Wire $17.98
Quantity Discounts Available
Goldin of Louisiana
1-800-777-6216

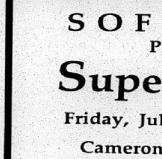

SERVICE EXCELLENCE
Whether you have a home, small business or industry...McKenzie Pest Control, Inc. has the expertise to solve your pest and/or termite problems.
'Give me a call...Stan Your Bugman'
McKenzie Pest Control, Inc.
Stan McKenzie, President • Etomologist
KEITH DUBROCK
Vice President/General Manager
717 Gulf St. Serving the Lake Area for 41 years
478-7826

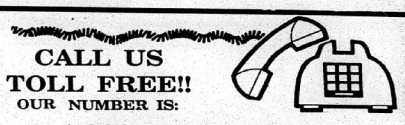

CALL US TOLL FREE!!
OUR NUMBER IS:
1-800-256-READ (7323)
CAMERON PILOT

USSSA BOYS YOUTH SOFTBALL
Presents
Super Bingo
Friday, July 17 - 7:00 p.m.
Cameron Multi-Purpose Bldg.
Tickets: $15.00 - To Be Sold At The Door
— PRIZES —
• 9 Games ..... Each $100.00
• 10th Game ..... JACKPOT $1000.00
— DANCE FOLLOWING BINGO —
Music By: SOUTHERN EXPRESS
Proceeds will sponsor the 18 & Under and the 16 & Under teams to participate in the National Finals. One Bingo Ticket includes admittance for two people to Dance and Bingo.
For advance tickets contact: Billy DeLany at 542-4082.

area, where much of the land has eroded. "It would give us maximum bank for the buck," he said.

Accardo said that while he recognized the problem, he did not feel that Roach's proposal was the way to solve it.

The second part of the controversial proposal includes creating a rock revetment with an earthen core at Dugas Landing between miles 11.4 and 15.5 along the west bank of the channel. A man who lives in the Joe's Cove area said that clay dikes built in the past have filled the bay, plugging the entrance into the channel.

Roach suggested lining the bayside of the barrier, as well as the channel side, with rock. Accardo said that he would try to receive funding for the recommendation.

Accardo said that he would reconsider the entire proposal in light of the comments made and a field trip scheduled with members of Wildlife and Fisheries. He stated that he has no personal authority nor funding for projects, but must receive approval from executives in Washington.

CAMERON PARISH SCHOOL BOARD MEDIA CENTER HOURS

The Media Center located at the Central Office in Cameron will be open during the month of August during the following hours only:

Mon., Aug. 3	8:00 a.m. - 4:00 p.m.
Tues., Aug. 4 & Wed., Aug. 5	3:30 - 6:00 p.m.
Fri., Aug. 7	8:00 a.m. - 4:00 p.m.
Mon., Aug. 10	8:00 a.m. - 4:00 p.m.
Tues., Aug. 11 & Wed., Aug. 12	3:30 - 6:00 p.m.
Fri., Aug. 14	8:00 a.m. - 4:00 p.m.

The Center is available for use by teachers employed by the Cameron Parish School Board. For more information, call Margaret or Angie at 775-5784.

RUN: July 16, 23 (JU 42)

TO THE VOTERS OF RECREATION DISTRICT 6:

There is always a first time to get involved in something that you usually don't and this is on a tax that doesn't involve the Sheriff's Department. As I hear rumors about the maintenance tax for Recreation District No. 6, a lot of people are displeased with taxes. I am asking each voter to carefully think and consider what this Center means to our children. This is a nice facility and each year I think it is being used more by the children. This is the only place our children have to go and get together and enjoy each other's company. I think if this tax fails we would be doing our children an injustice, even though this tax is not a fair tax - it is only a burden on the businesses and landowners. The majority of the people don't pay any tax for this recreation center.

As you know, the "white elephant" wasn't my favorite project, but it wasn't my concern, it was the people of District 6. I personally think if we fail to renew the maintenance tax a second mistake would be made and by voting it down, two wrongs won't make it right.

I think we should lead and guide our children in a positive direction as we are concerned for their future. By having all the ballgames and other sports our children learn right from wrong and these activities serve to keep our children out of trouble. As you read the paper, throughout the United States, you come to the conclusion that we have the finest young people in the states.

If I was a voter in District 6, I would vote for the renewal of the tax, but I am not and I am only giving my opinion and thoughts on what this means to me. (I hope you don't hold this against me when my tax comes up for renewal.)

Your Sheriff,

Sono

James R. "Sono" Savoie

(Paid for by Sheriff James R. "Sono" Savoie)

Cameron Outdoors

By LOSTON McEVERS

Speckle Trout and Redfish fishing has really been hot in our area, all along the coast from Texas to Vermilion. Good sizes are reported, especially Specs, running 3 to 5 pounds.

Flounder have been showing up on the mud flat below the Mermentaru River Bridge in Grand Chenier. Some of these flounder are running big, like 4 pounds.

The yearly Deep Sea Fishing Rodeo out of Lake Charles was really a great success this year, with over 300 sportsmen registering. Anglers fished from Venice to the Texas border and fishing out of Cameron and Grand Chenier brought in some good fish.

The Calcasieu Lake out of Hackberry and Big Lake also had some nice catches, especially Speckle Trout.

Local guide, Jeff Poe had the first place Spec, going 6-1 along with, Terry Shaughnessy, in second place with a 6 pounder. Another local guide, Guy Stansel, took third place with a 5-5 pound Speckle Trout.

Raymond Price of Lake Charles made a great catch at the Cameron Jetties, which was good for the first place Redfish of the Rodeo, weighing in at 35-5. Jeff Poe of Big Lake had a 10-5 Redfish.

Jimmy Henry, a descendant from Cameron Parish, won the Outstanding Angler in the fishing group. He took a first and second in Blackfin Tuna and landed a 138-0 pound Blue Marlin.

Some of the largest fish of the Rodeo were as follows: Amberjack, 46-6; Barracuda, 13-8; Blue Fin, 8-2; Bonita, 14-2; Cobia, 57-7; Shark, 39-9; Spade, 6-3; Spanish Mackerel, 4-4; King Mackerel, 42-4; Croaker, 1-4; Dolphin, 33-6; Flounder, 3-4; Gafftop, 6-9; Gar, 53-5; Jackfish, 27-4; Red Snapper, 13-7; Black Drum, 40-6; Sheephead, 4-7; Tripletail, 11-1; Tuna, 46-4 and Wahoo, 56-1.

The White Marlin went to Ricky Trahan. It was tagged, released and brought him the Outstanding Angler title in that division.

AMERICAN LEGION TOURNAMENT

The American Legion of Grand Chenier's fair had a good crowd and was a big success. There was barbecue, dancing and a great boat race in the river at the Grand Chenier State Park.

This year they sponsored a Bass Tournament and the results were as follows:

Largest Team Stinger, 5 Bass:

1. Gerald Richard and Tom Hess, 13-6; 2. Dwayne Nunez and Rodney Benoit, 13-0; 3. Phillip and Scootie Trosclair, 11-3; 4. Loston McEvers and Jimmy Trahan, 10-6; 5. D. L. and Michael Brasseaux, 7-8; 6. Pat Landry and Damon Portie, 7-0 and 7. Kevin and Terry Landry, 5-12.

Largest Bass:

1. Gerald Richard, 3-10; 2. Phillip Trosclair, 3-8; 3. Rodney Benoit, 3-2; 4. Dwayne Nunez, 2-12; 5. Jimmy Trahan, 2-10; 6. Loston McEvers, 2-6; 7. Michael Brasseaux, 2-2 and 8. Scootie Trosclair, 2-0.

There were four other teams entered, they caught fish but decided not to weigh in.

Scootie Trosclair had the largest Choupique at 8-2 and Anthony Brasseaux had second with a 3-14.

GOOD NEWS FOR OUR AREA

The Wildlife and Fisheries Commission ratified the 1992-93 hunting season and bag limits last week. This is including the first Teal season since 1987.

Good count (4-4 million) breeding pairs of Teal were counted in our state this year.

The season is set for Saturday, September 19 through Sunday, September 27, a nine day season. The daily bag limit will be four with a possesion limit of 8.

The season will be open for Blue-winged, Green-winged and Cinnamon Teal only. Federal and state duck stamps will be required, along with a state hunting license.

This is really good news as it has been six years since we've had an early Teal season.

Dove season is set at three splits: Sept. 5-13; Oct. 10 - Nov. 8 and Dec. 12 - Jan. 11 with a 12 bird limit.

Don't forget Teal shooting hours will be at sunrise to sunset, and that also goes for rails and gallinules. This is for the September season only. Rails and Gallinules will have a September season from the 19th through the 27th. We'll let you know on the other seasons later.

A GOOD TIP

Fish depend on lots of senses like sense of smell and hearing as well as sight to locate their food.

When you handle your baits, whether you're tying one on or whatever, the scent of whatever you handled before is on your hands and then transferred to your bait.

The oil from human skin gives off a strong odor and fish will turn away from this smell. Other things we handle while fishing, that give off a bad odor are nicotine from smoking or chewing tobacco, gasoline or oil, reel lubricants, suntan lotion, insect repellents, perfumed soap, shaving lotion and many others.

Some of the things you can do to get these scents off your hands are: use a bar of unscented soap, use marsh vegetation and wash your hands, soda pop, fruit juice or even human urine. You can even do better than that, by using fishing scent applied to your lure -- spit -- yes, saliva is good, fish slime, natural bait juices and also milk. Try this and see the results.

FEEDING PERIODS

Friday, July 17, Best, 1:37 a.m. and 1:57 p.m.; Good, 7:47 a.m. and 8:12 p.m.

Saturday, July 18, Best, 2.22 a.m. and 2:42 p.m.; Good, 8:32 a.m. and 8:57 p.m.

Sunday, July 19, Best, 3:07 a.m. and 3:27 p.m.; Good, 9:17 a.m. and 9:42 p.m.



The bright flowers of the prickly pear cactus bloom for only one day.

TAKE YOUR PICK for $7488

'93 NISSAN HARDBODY



Includes all standard factory equipment

'92 NISSAN SENTRA E

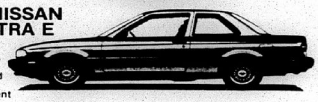

4-speed. Includes all standard factory equipment

FREE LIFETIME OIL CHANGE!

THAT'S RIGHT...Any NEW vehicle purchased in the months of JUNE and JULY will receive a LIFETIME OIL CHANGE for as long as you own your vehicle...AND YOU PAY NOTHING FOR AN OIL CHANGE!

FOR A GOOD DEAL SEE. . .

LANCE MUDD

Sales Representative

NISSAN LAKE CHARLES NISSAN

GIVE US A CHANCE TO EARN YOUR BUSINESS!

1410 E. PRIEN • 477-5038

1-800-467-8038

ASA tournament held here last week

The Cameron Rec Plex was the site last weekend of the State Boys ASA tournament.

The winners of the tournament qualified for the National Tournament which will be held in the latter part of this month.

The Creole Red Devils won the 13 and 14 year old division. Tim Conner is the coach of the Red Devils.

The Mets from Cameron coached by Robin Roberts won the 11 and 12 year old division.

The 9 and 10 year old winners were the Creole Angels who are coached by Rod Nunez.

Jackson wins sixth match

Willie Jackson, a standout football player at South Cameron High School, won his 6th match as a professional boxer on Tuesday, July 7 in Memphis, Tenn.

Jackson who fights as a heavyweight out of Lake Charles has seen all six of his matches victories by knockout.

Jackson's victory came over Isaac "Ozzie" Brown. He had knocked Brown down earlier in the round before scoring the knockout at the 2.40 mark.

Grand Chenier News

By Elora Montie

ILLNESSES

Dudley Thibodeaux of Lake Arthur, formally of Grand Chenier, had a stroke this past week. He is back home from the hospital doing as well as possible.

John Paul Crain was taken to Houston, Texas Sunday and Monday to have tests. He is back home recuperating.

VISITORS

The Larry Abshire family in Grand Chenier were visited Sunday by his brother Leonard Abshire and family of Lake Charles.

Mr. and Mrs. Earl Booth, Sr., Ella Louise and Stacey Booth drove to Winnie, Texas Sunday to meet Mr. and Mrs. Earl Booth, Sr. and Little Earl. They all attended a flea market. Also joining them were Mr. and Mrs. Lee Miller of Lake Charles.

Recipes asked

Mrs. Norma Jo Pinch and Mrs. Bobbie Primeaux announce that recipes to be included in the 1993 Louisiana Fur and Wildlife Festival Recipe Book should be sent in by Sept. 1, 1992 to be included in the annual publication.

The recipes should be sent to the co-editors at the following addresses: Mrs. Norma Jo Pinch, P.O. Box 123, Grand Chenier, La. 70643 or Mrs. Bobbie Primeaux, P.O. Box 64, Creole, La. 70632.

Mr. and Mrs. Robby Mhire and family spent Friday and Saturday with Mrs. Mhire's grandmother, Mrs. Frankie Pyle and relatives in Shreveport.

Curley Vincent, formerly of Grand Chenier, is reported doing well. He is now living in Glenmore.

Cake sale to be held

A Creole Red Devils dance and cake sale will be held Friday, July 17, 7:30 to 12 at the Cameron Elementary Gym. Door prizes will be awarded. Doors will open at 6:45 for adults attending the Bingo.

Cake sale will be held in front of Cameron State Bank in Creole. All funds raised will be used to send the team to national finals in Fort Payne, Ala.

Red Devils to sell dinners

The Creole Red Devils will serve shrimp creole dinners at $4 per plate, Thursday, July 23. Deliveries will be made in Cameron, Creole and Grand Chenier.

For orders call 542-4677, 775-5092, 542-4373, 775-55808 542-4768, 542-4389. All funds raised will be used to send the team to attend national finals in Fort Payne, Ala.

— NOTICE —

The Cameron Community Action Agency, Inc., P. O. Box 421, Cameron, Louisiana 70631 will hold a Public Hearing for input and discussion of the upcoming FY 93 Community Service Block Grant.

The meeting will be held on July 22, 1992 at 5:00 p.m. at the Cameron Senior Center in Cameron located across from old recreation building.

Anyone wishing to attend who is in need of transportation is urged to call the Cameron Community Action Agency office at 775-5145 and transportation will be provided.

RUN: July 16 (JU 48)

K.C. BINGO AND BARBECUE!!!

BINGO

Sunday, July 26

CAMERON K C HALL

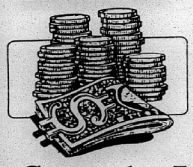

Possible Prizes Over $3,000

Book of 10 Games $20.00

(6 Card Sheet Per Game)

Bingo Begins at 12:30 p.m.

- Games 1 - 7 ..... $50.00
- Games 8 - 9 ..... $100.00
- Blackout:
  - 50 Numbers $2,000.00
  - 52 Numbers $1000.00
  - 53 Numbers Or More $500.00

★ NOT INCLUDED IN BOOK ★

EARLY BIRD - INTERMISSION - LAGNIAPPE

3 Card Sheet -- $1.00

Extra Blackout -- 3 Card Sheet -- $2.00

Pull Tabs -- 50¢ & $1.00 — Jackpot To $250

BARBECUE DINNERS -- $4.00

Kitchen Opens at 10:30 a.m.

Bring the family out, we need and appreciate your support.

HEARTBEAT

Leg cramps may warn of blocked arteries.

By WILLIAM R. CONDOS, JR., M.D.



If you suffer pain or cramps in your hips, thighs or calves while walking, it may be a symptom of blockages developing in your leg arteries – a potentially serious condition, if left untreated.

Peripheral vascular disease, to use the technical name, is essentially the same condition as coronary artery disease, which it often accompanies. In both conditions, cholesterol plaque deposits form in arteries, decreasing their blood-carrying capacity, causing pain during exertion in the muscles they serve because the muscles aren't getting enough oxygen. If the blocked arteries are in the heart, the pain is called *angina* – often the first warning of a potential heart attack. The same pain in the leg muscles is called *claudication*. It, too, can herald crippling and potentially life-threatening complications.

Peripheral vascular disease is the leading cause of amputations in this country. It generally strikes those over the age of 45, and is a frequent complication of diabetes. Smokers, people with high blood pressure or unfavorable blood cholesterol, a family history of artery disease, heart patients and those who are overweight are also at a higher than average risk.

As the condition worsens, other symptoms develop, including pain in the toes or feet while at rest – particularly if the legs are elevated; numbness and tingling in the toes, foot and leg; paleness of the foot or leg when elevated; a blue or red discoloration when the leg is hanging; absence of pulse in the foot; coldness in the foot and leg, or a sore on the foot that doesn't heal.

If you suffer these symptoms, see your doctor or a cardiovascular specialist skilled in addressing the condition. The tests for reduced leg circulation are simple and painless.

While peripheral vascular disease once could only be corrected surgically, there are now a number of highly effective nonsurgical procedures available.

Peripheral vascular disease is progressive. It will not go away without treatment. Take the symptoms for what they are – a warning – and seek competent medical assessment without delay!

Dr. Condos is medical director of the Cardiovascular Institute of the South/Lake Charles.

This column is sponsored in the public interest by the Cardiovascular Institute of the South. For further information or an appointment, call CIS/Lake Charles at (318) 474-5092.

Cardiovascular Institute of the South

Houma, Lafayette, Lake Charles, Thibodaux, Morgan City, Galliano



REP RANDY ROACH, left, is shown being presented with a plaque by Benny Welch, co-chairman of the recent Louisiana Alligators and Trappers Assoc. Convention held in Cameron. The plaque was in appreciation for the aid Rep. Roach has given to state trappers and alligator hunters.

Jardell announces for P. S. Commission

Edward G. Jardell of Vinton has announced his candidacy for Public Service Commissioner, District 4, by calling for reforms in the way the commission operates and promising to be a visible, full-time public servant.

The election is set for Oct. 3. Jardell, 55, is mounting his second campaign for the office. He ran in 1986 against the incumbent and was narrowly defeated.

Jardell attended McNeese State University and the Southwest Louisiana Institute and is a graduate of the NCO Academy at Fort Polk. He held the rank of sergeant in the U.S. Army. He presently owns and operates a group of self-service car washes in the Vinton/Sulphur area.

A farmer for 18 years, Jardell was honored as Outstanding Young Farmer of the Year by the Louisiana Jaycees. He is past president and vice-president of the Calcasieu Parish Farm Bureau and the recipient of numerous awards from the Soil Conservation Districts and the American Soil Conservation Society.

He served as vice-president of the Louisiana Soybean Promotion Board and is a member of the National Car Wash Association. He is well-known in southwest Louisiana for his leadership of the West Calcasieu Old Spanish Trail association, which promotes tourism.

Jardell is the father of two sons, Phillip and Jeff, and has two granddaughters.

spotlight on health

Alzheimer's: What Caregivers Should Know

Alzheimer's disease, the progressive and degenerative brain disorder, transforms patients into ghosts of their former selves, leaving caregivers and loved ones trying their best to cope with patients as their personality, as well as mental and physical health, decline. While the patient is an obvious victim, the caregiver is often called the "second" victim of Alzheimer's disease.

The following caregiver tips are provided by Hoechst-Roussel Pharmaceuticals Inc. Hoechst-Roussel is one of several companies committed to the research, discovery and development of new compounds to treat Alzheimer's disease.

•Become informed about the disease. Knowing the symptoms and course of Alzheimer's disease as well as treatment options will help the caregiver feel more in control. Initiate discussions with the patient's physician to become educated.

•Try to share caregiver responsibility with other family members.

•Periodically reassess the patient's living situation to make sure it's working. Can changes, minor or major, help facilitate care?

•Establish a financial plan. Help from lawyers and accountants will get the patient's finances in order and ease the economic burden on the caregiver.

•Consider joining a caregiver support group to share concerns.

•Take one day at a time. Do not dwell on the future. Find humor where you can in daily activities.

•Talk out feelings and worries with others—a clergyman, an old friend, or caregiver support group members.

•Take care of yourself: eat well, exercise regularly, get enough sleep.

•Be conscious of potential problems that can occur as a result of depression—a common response to the caregiver situation.

OFFICIAL SAMPLE BALLOT

Prepared by W. FOX McKEITHEN—Secretary of State

INSTRUCTIONS TO VOTERS

LEAVE X's SHOWING LIKE THIS →



1ST TURN SWITCH RIGHT TO CLOSE CURTAINS

2ND MARK YOUR BALLOT AND LEAVE MARKS SHOWING →

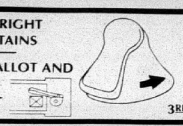

WARNING—YOUR ☒ MARKS MUST BE SHOWING FOR VOTE TO REGISTER

3RD TURN SWITCH LEFT

CAMERON PARISH COMMUNICATIONS DISTRICT
PROPOSITION
PROPOSITION NO. 1

"Shall Cameron Parish Communications District (the "District") be authorized to levy an emergency telephone service charge not to exceed five percent (5%) of the tariff rate for local telephone service supplied within the District, for the purpose of establishing, maintaining and operating the enhanced 911 emergency telephone system. Service charge to be levied from such effective date as may be established by the Cameron Parish Communications District, provided that if the proceeds generated by said service charge exceed the amount necessary to fund the District, the service charge shall be suspended or shall be reduced to an amount adequate to fund the District, all as provided by Chapter 31, Title 33, of Louisiana Revised Statutes of 1950, as amended (R.S. 33:9101-33:9106)?"

RECREATION DISTRICT
NO. SIX PROPOSITION

Shall Recreation District No. Six of the Parish of Cameron, be authorized to levy a renewal tax of five (5.00) mills on the dollar of assessed valuation on all property subject to taxation in said District, for a period of ten (10) years, commencing with the year 1993, for the purpose of operating and maintaining said District's recreation facilities within and for said District?

Cameron Parish, Wds./Dists./Pcts. 1-1, 1-2, 5-1, 6-1, July 18, 1992.



Based on an analysis of influential patents, the United States can still be considered the leader in technical strength. Japan is in second place, Germany in third and Britain and France in fourth and fifth place.

911 can save lives...

The fate of the proposed Enhanced Universal Emergency Number Service, commonly known as E-911 will be left up to the voters of Cameron Parish in this Saturdays election.

Anticipated costs are to range from 52 to 63 cents per month. The service charge will be added to all residential telephone bills and will be used for acquiring, providing, maintaining and operating a parishwide 9-1-1 system.

The speed and versatility of the E-911 service will contribute to improving fire and crime protection and may also reduce human suffering and life threatening situations. When an emergency situation arises,it is much easier to remember 911 than several seven-digit numbers for Police, Fire and other emergency response agencies.

Surveys reveal that 75% of the people do not know emergency numbers but that 75% do know the 911 number. Using the three digits, 911, reduces the possibility of dialing errors and takes less time. The use of 911 as an emergency number is particularly beneficial for children, older people, travelers, visitors and handicapped persons.

Today residents of existing E-911 communities have the most modern, efficient service for emergency communications and assistance available. Currently 18 other Louisiana parishes have an E-911 system in operation with 31 others in the process of implementing the emergency service.

Providing adequate protection for the lives and property of its citizens, a faster more reliable response time and one single number to dial for all emergencies are only a few of the benefits that the E-9-1-1 system will bring to Cameron Parish. The proposed emergency service will not only enhance the quality of life in our region, but further demonstrate the commitment of Cameron Parish to provide efficient Emergency services to all our residents and tourists who live and travel in our beautiful areas.

(Paid for by Cameron Parish Police Jury)

— ATTENTION VOTERS —

There is no such thing as a free tax. This was the misconception during the oil boom when we thought the oil companies could "handle it". Well, times have changed. The Recreation Tax Propositon #2 was decided upon by only two hundred and nine (209) voters during the "Hurricane Evacuation Election". 209 people chose to spend over 2 1/2 million ($2,500,000.00) dollars in construction and well over 1 million ($1,000,000.00) dollars in maintenance and the rest of us didn't care because it was a "free tax". Now the burden is on the merchants, small landowners and business people in our community and parish. The oil companies are leaving and so is their tax money. Every time you buy gas, oil, groceries or auto parts you are paying for the taxes. Our merchants have to pass the tax increase on to their customers to stay in business, the customers try to help by buying local but they know they can get it cheaper in Lake Charles.

Responsible taxing is supported by most merchants, landowners, oil companies and businesses. The cost of sewerage, recreation, school, water and fire protection in small rural communities is necessary and accepted when it is reasonable and affordable. But the high priced luxury dreams are pushing business out of Cameron Parish.

Let's think about the three new taxes and fees coming up. Whether you choose for or against -- YOU MUST GO VOTE!

1.) Recreation #6 Maintenance--The baseball fields are constantly in use during the season and probably keeping the recreation center going, but do we need $80,000.00 a year to play softball. Do we need to spend the $150,000.00 plus left over in construction money to build an elevated boardwalk to the beach (wash out is better)! Do we need a racketball and health spa? Wouldn't a 1 1/2 or 2 mill tax take care of the only business the Rec does during softball season!

2.) 911 is a miracle concept that has saved lives all over the country. The system works well in cities and populated areas. How are you going to explain in an emergency to a stranger and tell him you live on the school board road and that you live across from Dugas Landing. Every person in Cameron Parish will have to be assigned a new address. It would be nice to believe that it is only going to cost each customer 52 cents per month. YEAH, RIGHT!! Like the cable television deal we got. This 911 program will not be in service for 2 1/2 years after we start paying for it. 911 is a major engineering project and very costly. Why not show us the cost and the plans before we vote.

3.) Ambulance service is also a life saver, but in rural areas like Johnson Bayou, Klondike, Sweetlake and lower Cameron Parish it is very, very costly and slow. Sure the plan will make lots of money -- TAX MONEY -- but it won't be free ambulance service. Show the plan, it's cost and how it will serve communities like Hackberry who are already paying for ambulance service before we vote. How high will the tax go up as business goes down?!

If you think that any or all of the propositions are worthy and affordable go out and vote for them. But if you think that we can do without a couple of free taxes that we know little about, you had better go vote also. History shows that when the good people don't care to vote ---- TAXES PASS!!!!

(Paid for by Concerned Voters, Shelly Smith, Treasurer)

REMEMBER? By Keith Hambrick

Weather bureau sued

(Lake Charles American Press, June 29, 1928)

HIGHWAY WORK IN CAMERON

Work is progressing very satisfactorily on the grade for Route 104 state highway from DeRidder to the town of Cameron in Cameron Parish, via DeQuincy, Sulphur and Hackberry, Floyd Hamilton, resident engineer of the Louisiana Highway Commission, stated at his home in Lake Charles Sunday afternoon.

This work is an average five-foot grade through the prairie and marshes below Hackberry on the west side of the Calcasieu Lake. About two months ago work was suspended because the stae was without funds for carrying it on and the local road district in Cameron, which had issued bonds for its pro-rata cost of construction, was having difficulty in realizing on the bonds because of some legal technicality.

Two weeks ago, the Yount-Lee Oil Company, through the efforts of W. T. Burton, District Attorney Robira and Benson Vincent, president of the Cameron Police Jury, in behalf of the road district, loaned money to the state and road district for paying approved estimates and a resumption of the work.

(Lake Charles American Press, June 28, 1929)

AN OUTING ON CAMERON BEACH

Messrs. G. C. VanNeste and Nye Patterson conducted a tour to Long Beach, Cameron Parish, Thursday, about 40 citizens of DeRidder comprising the party. The trip was made by automobile as far as Orange, Tex., and the remainder of the journey continued by boat as far as Johnson Bayou, thence by automobile to the beach.

Several hours were spent on the beach, where a delicious dinner was served picnic fashion. After dinner, nearly all those present enjoyed a dip into the briny Gulf of Mexico. In the late afternoon, the return trip back to Orange was made by boat, the party returning to DeRidder about 11 o'clock, after a delightful day.

(Cameron Pilot, June 26, 1959)

WEATHER BUREAU SUED BY AUDREY SURVIVORS

Counsel for 195 survivors of victims of Hurricane Audrey this week filed a $9,679,000 damage suit in U. S. District Court.

The suit named the U. S. government, contending the Weather Bureau was "careless and negligent" in failing to give adequate and clear warning concerning the destructive 1957 storm.

Attorneys H. Alva Brumfield of Baton Rouge and J. B. Jones of Cameron said the suit was one of the largest of its kind ever filed.

About 550 persons died in Louisiana coastal areas during Hurricane Audrey.

The suit was filed under the Tort Claims Act of 1946 which allows the federal government to be sued without first giving permission as was formerly the case.

The complainants say they and their families relied upon the Weather Bureau advisories and warnings and remaining in their homes.

Contrary to Weather Bureau advisories, the suit claims, the hurricane struck in the early hours of the morning of June 27, 1957, and caused the comlainants' homes to be blown or washed away and their families to be killed.

Another suit entered by the same attorneys was filed in January in behalf of a Cameron Parish man, asking $360,000 for the loss of his wife and five children when the tidal wave hit.

The government asked dismissal of that suit May 8, on grounds of lack of jurisdiction, that all risks were obvious to the plaintiff and failure to state a claim upon which relief could be granted.

EVACUATION PLAN SET UP FOR PARISH
(By E. J. Dronet, CD Public Information Director)

An emergency evacuation warning procedure to be used in any future hurricane threats was adopted by the Cameron Parish Civil Defense at a meeting Monday night in the courthouse.

Wilmer Smith, assistant CD director, reported that a radio receiver and transmitter will be installed at Grand Lake soon, completing the CD communication system throughout the parish.

He also said a CD organization will be set up for Holly Beach and Johnson Bayou shortly.

Parish Director Joe Doxey commended Mr. Smith and the paish and said that the state CD may adopt the Cameron Parish CD plan for natural disasters as a state model.

Sheriff O. B. Carter, who is in charge of CD communication and police, said CD police will be on duty here for the Fourth of July celebration.

AMERICAN LEGION OFFICERS

New officers were installed this past week by the Richard Bros. American Legion Post 176 of Cameron. Edison Mhire was re-elected commander, and he also holds the post of district commander.

Other officers are: Gerald Conner, first vice commander; Joe O'Donnell, second vice commander; E. Nunez, finance officer; H. D. Primeaux, adjutant; Odia (Jack) Duhon, sergeant-at-arms; Roladn Primeaux, chaplain; Edwin Mhire, historian and publicity officer; Elton Bonsall, judge advocate; Joseph E. Duhon and Phirma LeBoeuf, color bearers; and E. J. Dronet, service officer.

Members of the American Legion Auxiliary were guests at the Legion meeting and dinner held last Thursday at Mrs. Savoie's place in Creole.

Certificates were awarded to Patricia O'Donnell, Benny Welsh, Olga Vincent and Gerald Bonsall, graduates of South Cameron High School, for outstanding 4-H Club work.

DOXEY RECEIVES CITATION

J. W. Doxey, Cameron Parish Savings Bonds Chairman, was the recipient of a special Treasury citation presented by T. H. Grissom, area manager of the U. S. Treasury Department Savings

CAMERON TELEPHONE CUSTOMERS

Don't Delay Return Your Ballot Today!

You recently received an Equal Access Ballot in the mail. If you have not already done so, please complete and return the ballot. These ballots have been issued to give you a democratic choice of a long distance carrier. If you don't return your ballot a long distance company will be randomly assigned for you.

If you have any questions or are having problems completing the ballot fell free to give us a call--we'll be glad to help.

Don't delay return your ballot today!

CAMERON TELEPHONE COMPANY

Business Office
8:00a.m. to 4:30 p.m. Monday - Friday
Cameron, Creole, Grand Chenier,
Johnson Bayou 775-3017
Hackberry 762-3101

Wishing Someone Happy BIRTHDAY ??

PLACE A BIRTHDAY AD WITH THE PILOT

ONLY $15.00 or $22.50
(Includes Photo & Artwork)

Send your request with photo along with payment to: Cameron Parish Pilot, P. O. Box 995, DeQuincy, La. 70633. Birthday ads must be signed.

Deadline Each Week Is Tuesday!



JUDGES FOR THE Great American Crab Cookoff held during the recent Marshland Festival in Hackberry were, from left: Extention Agent Shannan Suire, La. Fairs & Festival Assoc. President J. H. Martin, Chef George Williams, author Peter Jenkins and TV personality Tom Woodard. (Photo by Geneva Griffith)

New artificial reefs told

The state's artificial reef program will topple an entire series of oil and gas platforms in the Gulf of Mexico this summer. Mobil Exploration Inc. will submerge the first rig during the week of June 29, at block map designation/West Cameron 616, approximately 120 miles south of Lake Charles.

As part of their obligation to the program, Mobil will also be contributing $300,000 into a trust fund dedicated solely to the management of Louisiana's artificial reefs.

The Louisiana Artificial Reef Program sponsored by the Louisiana Department of Wildlife and Fisheries, will install another twelve platforms before September.

Oil and gas companies are required by law to remove their platforms one year after they cease production to an onshore location. There they have the option to sell them for scrap metal.

It is an extremely expensive operation. As production falls off and the rate of platform abandoment increases, the companies have been faced with unwanted losses. LARP allows them an alternative which is both economical and conservation oriented. For only a small percentage of the cost of scrapping the structures, oil and gas companies can install the rigs at locations on the gulf waterbottom which have been carefully selected to enhance marine fisheries habitat. Reef locations and water depths are determined so as not to conflict with the requirements of commercial fishing or navigation of ocean going vessels.

The submerged oil and gas platforms will provide a hard substructure which supports some of the most basic sources of nutrition to many sports fish. Snappers, groupers, triggerfish, amberjacks, cobias and mackerels will find food and cover at the structures.

Glaciers occupy ten percent of the world's land surface.

Cameron State Bank
Neighbors You Can Count On!
Member FDIC

Consolidated Report of Condition Cameron State Bank, Cameron, La.

PUBLICATION COPY – COMMERCIAL AND SAVINGS BANKS
CONSOLIDATED REPORT OF CONDITION (Including Domestic and Foreign Subsidiaries)

STATE 035 (3/92)

LEGAL TITLE OF BANK: CAMERON STATE BANK — STATE BANK NO.: 84-134 — FEDERAL RESERVE DISTRICT NO.: SIXTH
CITY: CAMERON — COUNTY: CAMERON — STATE: LOUISIANA — ZIP CODE: 70631 — CLOSE OF BUSINESS DATE: JUNE 30, 1992

			Bil	Mil	Thou	
ASSETS (Total Amounts in Thousands)						
1 Cash and balances due from depository institutions	a Noninterest – bearing balances and currency and coin			4	358	1 a
	b Interest – bearing balances					1 b
2 Securities				18	003	2
3 Federal funds sold & securities purchased under agreements to resell in domestic offices of the bank & of its Edge & Agreement subsidiaries, & in IBFs	a Federal funds sold			6	098	3 a
	b Securities purchased under agreements to resell				0	3 b
4 Loans and lease financing receivables						
a Loans and leases, net of unearned income		51 605				4 a
b LESS: Allowance for loan and lease losses		1 959				4 b
c LESS: Allocated transfer risk reserve		0				4 c
d Loans and leases, net of unearned income, allowance, and reserve (item 4.a minus 4.b and 4.c)				49	646	4 d
5 Assets held in trading accounts					0	5
6 Premises and fixed assets (including capitalized leases)				2	638	6
7 Other real estate owned					346	7
8 Investments in unconsolidated subsidiaries and associated companies					0	8
9 Customers' liability to this bank on acceptances outstanding					0	9
10 Intangible assets					0	10
11 Other assets				1	702	11
12 a Total assets (sum of items 1 through 11)				102	791	12 a
b Loans deferred pursuant to 12 U.S.C. 1823 (j)					0	12 b
c Total assets and losses deferred pursuant to 12 U.S.C. 1823(j) (sum of items 12.a and 12.b)					0	12 c
LIABILITIES						
13 Deposits a In domestic offices				95	589	13 a
(1) Noninterest – bearing		13 106				13 a (1)
(2) Interest – bearing		82 483				13 a (2)
b In foreign offices, Edge and Agreement subsidiaries, and IBFs					0	13 b
(1) Noninterest – bearing		0				13 b (1)
(2) Interest – bearing		0				13 b (2)
14 Federal funds purchased and securities sold under agreements to repurchase in domestic offices of the bank & of its Edge & Agreement subsidiaries, & in IBFs	a Federal funds purchased				0	14 a
	b Securities sold under agreements to repurchase				0	14 b
15 Demand notes issued to the U.S. Treasury					0	15
16 Other borrowed money					0	16
17 Mortgage indebtedness and obligations under capitalized leases					0	17
18 Bank's liability on acceptances executed and outstanding					0	18
19 Subordinated notes and debentures					0	19
20 Other liabilities					561	20
21 Total liabilities (sum of items 13 through 20)				96	150	21
22 Limited – life preferred stock and related surplus					0	22
EQUITY CAPITAL						
23 Perpetual preferred stock and related surplus (No. of shares outstanding: 0)					0	23
24 Common stock (No. of shares: a Authorized 240; b Outstanding 240)					600	24
25 Surplus (exclude all surplus related to preferred stock)				2	000	25
26 a Undivided profits and capital reserves				4	041	26 a
b LESS: Net unrealized loss on marketable equity securities					0	26 b
27 Cumulative foreign currency translation adjustments						
28 a Total equity capital (sum of items 23 through 27)				6	641	28 a
b Losses deferred pursuant to 12 U.S.C. 1823 (j)					0	28 b
c Total equity capital and losses deferred pursuant to 12 U.S.C. 1823 (j) (sum of items 28.a & 28.b)				6	641	28 c
29 Total liabilities, limited – life preferred stock, equity capital, and losses deferred pursuant to 12 U.S.C. 1823 (j) (sum of items 21, 22, and 28.c)				102	791	29

MEMORANDA: Amounts outstanding as of Report of Condition date: MEMO
1 a Standby letters of credit, Total: 8 — 1 a
1 b Amount of Standby letters of credit in memo 1.a conveyed to others through participations: 0 — 1 b

NOTE: This report must be signed by an authorized officer(s) and attested by not less than three directors other than the officer(s) signing the report. I/We, the undersigned officer(s), do hereby declare that this Report of Condition has been prepared in conformance with official instructions and is true and correct to the best of my (our) knowledge and belief.

SIGNATURE OF OFFICER(S) AUTHORIZED TO SIGN REPORT: Mary A Didelot — DATE SIGNED: JULY 14, 1992
NAME AND TITLE OF OFFICER(S) AUTHORIZED TO SIGN REPORT: MARY A DIDELOT, VICE PRESIDENT & CASHIER — AREA CODE/PHONE NO.: 318-775-7211

We, the undersigned directors, attest to the correctness of this Report of Condition and declare that it has been examined by us and to the best of our knowledge and belief has been prepared in conformance with official instructions and is true and correct.

SIGNATURE OF DIRECTOR: Vern L Richard — SIGNATURE OF DIRECTOR: E J Dronet — SIGNATURE OF DIRECTOR: Vern J Theunissen

(MAKE MARK FOR NOTARY'S SEAL) State of Louisiana, County of Cameron, ss
Sworn to and subscribed before me this 14th day of July 1992
and I hereby certify that I am not an officer or director of this bank
My commission expires at death 19
Mrs. M. Savoie
Signature Notary Public

Musing

Beloved dogs!

By Bernice Denny

Have you noticed that every dog has a personality, or should I say, "dogality", all its own? Charles and Sue, my son-in-law and daughter, have four dogs on the place. In some respects they are all similar, but in others they are distinctly different.

Benji, Sue's pet, a pedigreed huge black labrador, at thirteen years is the oldest. If a dog's comparative age is seven times that of a human being's, then Benji stands at the ripe old age of 91. He was two months old when Marvin, my oldest grandson, brought him home to Sue when they lived in Slidell. The puppy's owner was moving out of state and was taking the little fellow to the pound. When Sue, like Marvin, saw the tiny ball of black fluff and the trusting black eyes, she knew that he was hers.

Today, Benji's arthritis causes him to move with difficulty, except when he hears an undetermined sound and his adrenalin pours speed into his decrepit legs. Benji goes berserk when the weather is bad. Thunder and lightning cause him to crowd into the fireplace, climb behind the television set, or lumber into a bathtub if he is in the house. Sue has to give him muscle relaxers wrapped in cheese to calm him.

The next dog claimed by this household is Marvin's dog, Michael James (Mikey, for short). His dam was a beagle; his sire, unknown. Eight years ago last Christmas, his mother, Lady, gave birth to a litter of eleven. Mikey was the runt with a misshapen mouth - so bad that he couldn't nurse. Lady had wandered by the Fox home that freezing week. The family felt sorry for the poor stray, made her a bed in the washroom, fed her, and placed an electric heater in the room.

At first, Sue and Marvin tried to give Mikey a bottle. That failed. They took him to a veterinarian who put him on goat's milk. They set their alarm clock and every three hours warmed milk in the microwave, put it into a saucer and offered it to the tiny creature. At first he could only lap a teaspoonful or so at a time. He grew, but his legs still look like those of a terrier. He now weighs 50 pounds.

Mikey is bright, affectionate, docile, and alert to trouble. Several years ago when Marvin was attending classes at Louisiana State University, he allowed Mikey to sleep in his bedroom. One night the dog raced to the window barking furiously. Marvin waked, scolded his pet, and fell asleep. The next morning he discovered that some one had forced the lock of his tool chest that was bolted to the bed of his truck and had stolen several hundred dollars worth of tools. The truck was parked outside the bedroom windows. Ever since, Marvin has heeded Mikey's frantic barking.

The third dog to join the group is Huggie, my granddaughter Jenny's dog. This Llewellyn pointer had belonged to Jenny's aunt, who got her from a pound in Lake Charles. Later it was learned that Huggie was deaf and acted as though she had been severely mistreated and abandoned. The aunt loved and tended her, gave her a world of affection, which the dog as generously returned. When the aunt died, no one wanted a deaf dog. Jenny couldn't stand to see her aunt's pet discarded. She volunteered to keep her. Later, when Jenny and her family moved to Sioux City, Iowa, she left the dog with her parents. Huggie at twelve years of age frolics like a puppy. It is a joy to watch her on a windy day as she races and leaps across the yard.

Five-year-old Barney, a cross between an Australian shepherd and a Brittany spaniel, appeared here in Milton on the Fox doorstep one morning. For two weeks the family tried to locate his owner and then to give him away. He is now Charles' special pride and joy.

Barney's long white, cinnamon-spattered coat is beautiful. Easily aroused by any unfamiliar sound, he is an excellent watch-dog, boding woe to a trespasser. He gives precedence to the older dogs when it comes to eating and drinking but he leads the pack as general protector.

Lucky dogs! Beloved dogs! Sometimes they don't know they are not people!

The "bour" in *neighbor* comes from the Dutch "boer" meaning a farmer. The "neigh" part means "near".

The first man-made fiber produced commercially in the U.S. was rayon made from wood pulp in 1910.

— NOTICE —

The Cameron Council on Aging is a Title 19 transportation provider. The Council on Aging will now receive reimbursement from Medicaid for transportation services to those persons who qualify for Medicaid. Please contact the Cameron Council on Aging at 775-5668.

RUN: July 16 (JU 49)

SUMMER GYMNASTICS



At The

CAMERON REC PLEX

Offering Classes in Gymnastics and Cheerleader Tumbling. Boys and girls are invited, ages 3 thru teens.

Classes for three weeks begin July 21 on Tuesday and Thursday at 3 p.m. Registration will be held for each class.

— TIME SCHEDULES —

•3-4 p.m. - Ages 6-9 (Beginners) •4:45 p.m. - Pre-Schoolers
5-6 p.m. - Tumbling for Cheerleaders •6-7 p.m. Advance Gym

Lake Charles Gym & Dance

542-4626 Shawna McFatter 439-3910

FUNERALS

J. ARMELIN BROUSSARD

Funeral services for J. Armelin Broussard, 80, of Creole was held Wednesday, July 15, from Sacred Heart Catholic Church.

The Rev. J. J. Bernard officiated. Burial was in Sacred Heart Cemetery.

Mr. Broussard died Monday, July 13, 1992 in the Sulphur hospital.

A lifelong resident of Cameron Parish, he retired from the Department of Transportation after 18 years and was a member of Sacred Heart Catholic Church, Cameron Parish Farm Bureau and the Retired State Employuees Association.

Survivors include his wife, Mrs. Etia Broussard; one daughter, Mrs. Robert (Alta) Silver of Hackberry; one brother, Dorestan Broussard of Grand Lake; three sisters, Mrs. Lucia Bonsall, Mrs. Ledia Theriot and Mrs. Mayola Wicke, all of Creole, and three grandchildren.

HENRY RAYWOOD BUFFORD

Funeral services for Henry Raywood "Ray Boy" Bufford, 59, of Hackberry, were held Friday, July 10, at St. Peter Catholic Church.

The Rev. Eugene McKenna officiated. Burial was in New Hackberry Cemetery under direction of Hixson Funeral Home of Sulphur.

Mr. Bufford died Wed., July 8, 1992 in a Beaumont hospital.

A native of Hackberry, he retired from Hudson Engineering of Houston after completing an assignment in China. He was a member of Plumbers and Steamfitters Local 106 and St. Peter Catholic Church.

Survivors are his wife, JoAnn Bufford; two sons, Bobby and Wendell Bufford, both of Hackberry; two daughters, Linda Diane Robinson of Bristol, Tenn., and Paula Marie McCarthy of Houston, Tex.; two brothers, Charles Bufford of Sulphur and Wynne Bufford of Hackberry; two sisters, Edna Faye Hebert and Linda Eve Bufford, both of Sulphur; and seven grandchildren.

DORCA J. LEBOEUF

Funeral services for Dorca J. LeBoeuf, 66, of Creole were held Wednesday, July 8 at Sacred Heart Catholic Church in Creole.

The Rev. M. J. Bernard officiated. Burial was in the church cemetery in Creole under direction of Hixson Funeral Home.

A lifelong resident of Creole, Mr. LeBoeuf was a superintendent with Cameron Construction Company for 17 years. An Army veteran of World War II, where he was a prisoner of war, he was a member of American Legion Post 176, Cameron Parish Farm Bureau and Sacred heart Catholic Church.

Survivors are his wife, Mrs. Mae Boudreaux LeBoeuf; four sons, Lawrence LeBoeuf of Grand Lake, Gary LeBoeuf of Cameron and Mark and Richard LeBoeuf of Creole; one daughter, Mona LeBoeuf Pearce of Sweetlake; one brother, Ed LeBoeuf of Cameron, and eight grandchildren.

Pops Concert to be held July 25

The Lake Charles Symphony's Summer Pops Concert, "Symphony Swings", has been announced

An evening featuring the Lake Charles Symphony, playing light classics and Broadway hits, and the Dukes of Dixieland, playing New Orleans jazz, will be held Saturday, July 25, at the Civic Center Coliseum.

Doors open at 6:30 p.m.; concert begins at 7:30 p.m.

Reserved table seating at $15 per person is available by calling Missy Shaddock, 433-5244; Symphony Office 433-1611.

Riser seat tickets are $5 per adult, children 12 and under free. Riser seat tickets are available at the Civic Center Box Office beginning July 1.

G. L. school plans program

A new program designed to serve needs of four year old children is planned for Grand Lake School. This program is state funded through the 8g quality Enhancement Program.

Students are selected for the program if they meet eligibility criteria. The student must be four years old before Oct. 1, screening results indicate child is at risk academically and parents' income is within established guidelines.

The minimum income for two in a household is $16,341 and five in a household is $27,784.

Further information may be obtained by calling Grand Lake School (598-2961) fafter Aug. 3.

The first successful electric elevator was installed in the Demarest Building in New York City in 1889.

CAMERON TELEPHONE CUSTOMERS

Don't Delay Return Your Ballot Today!

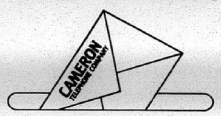

You recently received an Equal Access Ballot in the mail. If you have not already done so, please complete and return the ballot. These ballots have been issued to give you a democratic choice of a long distance carrier. If you don't return your ballot a long distance company will be randomly assigned for you.

If you have any questions or are having problems completing the ballot fell free to give us a call--we'll be glad to help.

Don't delay return your ballot today!

CAMERON TELEPHONE COMPANY

Business Office
8:00a.m. to 4:30 p.m. Monday - Friday
Cameron, Creole, Grand Chenier,
Johnson Bayou 775-3017
Hackberry 762-3101

911 can save lives...

TO THE VOTERS OF CAMERON PARISH

The South Cameron Memorial Hospital staff and board urge your support of the E-911 proposition on the ballot this Saturday, July 18.

As providers of emergency services, we know the importance of quick and accurate communication so that an ambulance may respond to an emergency.

The Emergency 911 telephone system will provide instant communication with the hospital as well as with law enforcement and fire protection agencies in the parish.

The cost will be very small and will be shared by all telephone users in the parish.

PLEASE

VOTE YES

FOR E-911 SATURDAY, JULY 18

SOUTH CAMERON MEMORIAL HSOPITAL AND STAFF

(Paid for by South Cameron Memorial Hospital)

TO THE VOTERS AND TAXPAYERS OF CAMERON PARISH RECREATION DISTRICT NO. 6

On July 18, 1992 Cameron Parish Recreation District No. 6 will have a 5 mill Maintenance Renewal Tax (used for the maintenance and upkeep of the complex) will be on the ballot for renewal. Note, that this is not the sinking fund bond issue passed in 1982, which was levied at 30 mills. The sinking fund bond issue based on today's economy will be decreased in 1995 to 15 mills and will be levied for 1 year, then will be discontinued and will result in the bonds being paid off 7 years early.

Regardless of whether the tax renewal passes or fails, the sinking fund bond issue will continue to be collected until 1995, and will be paid off.

After that, only the 5 mill maintainance renewal tax will be collected to upkeep and operate the complex.

The large tax burden will be completely removed from the local business community in 1996.

PLEASE SUPPORT YOUR RECREATION MAINTENANCE TAX RENEWAL

(Paid for by The Members Of Cameron Parish Recreation District No. 6 Board of Directors.)

LEGAL NOTICES

NOTICE OF A
SPECIAL ELECTION
Pursuant to the provisions of a resolution adopted by the Board of Commissioners of Recreation District No. Six, Cameron Parish, Louisiana, the governing authority of the District, on January 22, 1992, NOTICE IS HEREBY GIVEN that a special election will be held in Recreation District No. Six, Cameron Parish, Louisiana, on Saturday, July 18, 1992, and that at said election there will be submitted to all registered voters of the said Parish qualified and entitled to vote at the said election under the Constitution and laws of the State of Louisiana and the Constitution and laws of the United States, the following Proposition, to-wit:

PROPOSITON
SHALL RECREATION DISTRICT NO. SIX OF THE PARISH OF CAMERON, BE AUTHORIZED TO LEVY A RENEWAL TAX OF FIVE (5.00) MILLS ON THE DOLLAR OF ASSESSED VALUATION ON ALL PROPERTY SUBJECT TO TAXATION IN SAID DISTRICT, FOR A PERIOD OF TEN (10) YEARS, COMMENCING WITH THE YEAR 1993, FOR THE PURPOSE OF OPERATING AND MAINTAINING SAID DISTRICT'S RECREATION FACILITIES WITHIN AND FOR SAID DISTRICT?

NOTICE IS HEREBY FURTHER GIVEN that said special election will be held at the polling places established for all situated within Recreation District No. Six, Cameron Parish, Louisiana, which polls will open at six o'clock (6:00) a.m. and close at eight o'clock (8:00) p.m., in compliance with the provisions of Section 541 of Title 18 of the Louisiana Revised Statutes of 1950, as amended (R.S. 18:541):

ELECTION DISTRICT ONE PRECINCT ONE
POLLING PLACE - JOHNSON BAYOU COMMUNITY CENTER, JOHNSON BAYOU, LOUISIANA.
ELECTION DISTRICT ONE PRECINCT TWO
POLLING PLACE - CAMERON PARISH POLICE JURY ANNEX BUILDING, CAMERON, LOUISIANA.
ELECTION DISTRICT FIVE PRECINCT ONE
POLLING PLACE- V F W HALL CAMERON, LOUISIANA.

NOTICE IS HEREBY FURTHER GIVEN that the said special election will be held in accordance with the provisions of the Louisiana Election Code (Title 18 of the Louisiana Revised Statutes), including Chapter 6-A thereof, and other constitutional and statutory authority supplemental thereto. Such officers appointed to hold the said election, and such substitutes therefor as are selected and designated in compliance with law, will make due returns thereof to the Clerk of Court of Cameron Parish and to the Board of Commissioners of Recreation District No. Six, Cameron Parish, Louisiana, the governing authority of said District.

NOTICE IS HEREBY FURTHER GIVEN that the commissioners-in-charge duly certified by the Clerk of Court of Cameron Parish and selected by the Parish Board of Election Supervisors as provided for in R.S. 18:433, as amended, are hereby designated as the commissioners-in-charge to serve at the polling places designated in the election herein called. The commissioners of election and alternate commissioners of election shall be appointed by the Cameron Parish Clerk of Court, in accordance with R.S. 18:1286, as amended. In the event the election herein called is held at the same time as the election of public officials the commissioners and alternate commissioners shall be those commissioners and alternate commissioners selected for the election of public officials, in accordance with R.S. 18:1286, as amended.

NOTICE IS HEREBY FURTHER GIVEN that the Board of Commissioners of Recreation District No. Six, Cameron Parish, Louisiana, the governing authority of said District, will meet at its regular meeting place, the Recreation District No. Six Recreation Center, Cameron, Louisiana, on Wednesday the 22nd day of July, 1992, at 6:00 P.M., and will then and there, in open and public session, proceed to examine and canvass the returns as certified by the Clerk of Court of Cameron Parish, Louisiana, and declare the result of the said special election.

All registered voters of Recreation District No. Six, Cameron Parish, Louisiana are entitled to vote at said special election and voting machines will be used in the conduct of the election.

THUS DONE AND SIGNED on this, the 22nd day of January, 1992.

APPROVED:
/s/ TIMOTHY DUPONT, CHAIRMAN
RECREATION DISTRICT NO. SIX
ATTEST:
/s/ BARBARA LOU LEBLANC, SEC.
RUN: May 21, 28, June 4, 11, 18, 25, July 2, 9, 16.

NOTICE OF SPECIAL ELECTION
Pursuant to the provisions of a resolution adopted by the Board of Commissioners of the Cameron Parish Communications District, State of Louisiana, (the "District"), governing authority of said District, on May 4, 1992, notice is hereby given, that a special election will be held in the District on Saturday, July 18, 1992, and that at the said election there will be submitted to all registered voters of the District qualified and entitled to vote at the said election under the Constitution and laws of the State of Louisiana and the Constitution and Laws of the United States, the following proposition, to-wit:

PROPOSITION NO. 1
"Shall Cameron Parish Communications District (the "District") be authorized to levy an emergency telephone service charge not to exceed five percent (5%) of the tariff rate for local telephone service supplied within the District, for the purpose of establishing, maintaining and operating the enhanced 911 emergency telephone system. Service charge to be levied from such effective date as may be established by the Cameron Parish Communications district, provided that if the proceeds generated by said service charge exceed the amount necessary to fund the District, the service charge shall be suspended or shall be reduced to an amount adequate to fund the District, all as provided by Chapter 31 Title 33, of Louisiana Revised Statutes of 1950, as amended (R.S. 33:9101--33:9106)?"

That the said special election will be held at the following polling places, which are all of the regular voting precincts in the District, and the election officials appointed to serve at the following places in the District of 1950 (L.R.S. 18:1286) shall be and are hereby appointed to serve as the election officials for this special election:

POLLING PLACES FOR
CAMERON PARISH
ELECTION DISTRICT 1 PRECINCT 1

POLLING PLACE - JOHNSON BAYOU COMMUNITY CENTER, JOHNSON BAYOU, LOUISIANA.
ELECTION DISTRICT 1 PRECINCT 2

POLLING PLACE - CAMERON PARISH POLICE JURY ANNEX BUILDING, CAMERON, LOUISIANA.
ELECTION DISTRICT 2 PRECINCT 1

POLLING PLACE - HACKBERRY RECREATION CENTER, HACKBERRY, LOUISIANA.
ELECTION DISTRICT 3 PRECINCT 1

POLLING PLACE - RECREATION DISTRICT NO. 5 RECREATION CENTER, GRAND LAKE, LOUISIANA.
ELECTION DISTRICT 3 PRECINCT 2

POLLING PLACE - RECREATION DISTRICT NO. 5 RECREATION CENTER, GRAND LAKE, LOUISIANA.
ELECTION DISTRICT 4 PRECINCT 1

POLLING PLACE - GRAND CHENIER FIRE STATION, GRAND CHENIER, LOUISIANA.
ELECTION DISTRICT 4 PRECINCT 2

POLLING PLACE - AMERICAN LEGION HALL, GRAND CHENIER, LOUISIANA.
ELECTION DISTRICT 4 PRECINCT 3

POLLING PLACE - FIRE STATION IN EAST CREOLE, MURIA, EAST CREOLE, LOUISIANA.
ELECTION DISTRICT 4 PRECINCT 4

POLLING PLACE - KLONDIKE COMMUNITY CENTER, KLONDIKE, LOUISIANA.
ELECTION DISTRICT 4 PRECINCT 5

POLLING PLACE - MYERS LANDING, LOWERY, LOUISIANA.
ELECTION DISTRICT 5 PRECINCT 1

POLLING PLACE - CREOLE COMMUNITY CENTER, CREOLE, LOUISIANA.
ELECTION DISTRICT 6 PRECINCT 1

POLLING PLACE - V F W HALL, CAMERON, LOUISIANA.

The polls will be opened at 6:00 o'clock A.M. and will be closed at 8:00 o'clock P.M., in compliance with the provisions of Title 18 of the Louisiana Revised Statutes of 1950. Voting machines will be used in the conduct of the election.

That the special election will be held in accordance with the provisions of the Louisiana Election Code, and the officers appointed to hold the said election, pursuant to R.S. 18:1286, or such substitutes therefor as may be selected and designated in compliance with the Louisiana Election Code, will make due returns thereof to the District and NOTICE IS HEREBY FURTHER GIVEN that said Board of Commissioners, governing authority of District will meet at its regular meeting place, the Police Jury Meeting Room, Cameron Parish Police Jury Annex Building, Cameron, Louisiana, on August 3, 1992 at 10:00 o'clock A.M. and will then and there in open and public session examine and canvass the returns and declare the majority of the votes of the qualified electors of the District voting in the said election. All registered voters in the District are entitled to vote at said special election and assessed valuations shall not be voted.

The foregoing resolution was submitted to a vote, and the vote thereon was as follows:

Yeas: George LeBoeuf, Brent Nunez, Ray Conner, Russell Badon, George Hicks.

Nays: None.

Absent or Not Voting: Douaine Conner.

And the resolution was declared adopted on this 4th day of May 1992.

ADOPTED:
/s/ GEORGE LEBOEUF,
VICE PRESIDENT, CAMERON
PARISH COMMUNICATION DIST.
ATTEST:
/s/ EARNESTINE T. HORN, SEC.
RUN: May 21, 28, Jun 4, 11, 18, 25, July 2, 9, 16

PUBLIC NOTICE
This is to advise that the Cameron Parish Police Jury intends to abandon the following described Road Right-of-Way being of no further use or necessity:
Lake Street being the 60 feet street 30 feet wide running from Pujol Street to Calcasieu Lake located between Lot 3 of Block 7 and Lot 4 of Block 9 of the west portion of the C. J. Manning Subdivision at Calcasieu Lake as shown on the plat of August 26, 1949 by E. L. Gorham.

Anyone having any objections to said abandonment should make their objections known at the meeting of the Cameron Parish Police Jury, to be held August 3, 1992, at 10:00 A.M. in the Police Jury Annex in Cameron Parish, Louisiana.

/s/ Earnestine T. Horn
EARNESTINE T. HORN, SECRETARY
CAMERON PARISH POLICE JURY
RUN: July 9, 16, 23 (Ju-26)

PUBLIC NOTICE
Sealed bids will be received by Cameron Parish Police Jury until 9:00 A.M., Wednesday, July 29, 1992, in the meeting room of the Parish Government Building, Cameron, Louisiana, for the sale of the following:

ONE (1) USED 1963 ADAMS MODEL GRADER
TWO (2) USED WATER STORAGE TANKS

The Cameron Parish Police Jury reserves the right to reject any/or all bids and to waive formalities.

All bids must be submitted on bid forms which may be obtained at the Cameron Parish Police Jury office, Cameron, Louisiana.

BY:
/s/ HAYES (PETE) PICOU, JR.
ADMINISTRATOR
RUN: July 9, 16, 23 (Ju-27)

PUBLIC NOTICE
Sealed bids will be received by Cameron Parish Police Jury until 9:00 A.M., Wednesday, July 29, 1992, in the meeting room of the Parish Government Building, Cameron, Louisiana, for the sampling and plugging of 18 wells, according to regulations set forth by the Louisiana Department of Environmental Quality/Solid Waste Division.

The Cameron Parish Police Jury reserves the right to reject any/or all bids and to waive formalities.

All bids must be submitted on bid forms which may be obtained at the Cameron Parish Police Jury Office, Cameron, Louisiana.

BY:
/s/ HAYES (PETE) PICOU, JR.
ADMINISTRATOR
RUN: July 9, 16, 23 (Ju-28)

SHERIFF'S SALE
No. 10-1981
Thirty-Eighth Judicial
District Court
Parish of Cameron
State of Louisiana
CAMERON STATE BANK
VS
RICHARD HEBERT
Sheriff's Office,
Cameron, Louisiana

By virtue of a writ of Executory Process issued and to me directed by the honorable court aforesaid, I have seized and will offer for sale at public auction to the last and highest bidder with the benefit of appraisement, at the courthouse door of this Parish of Cameron, on Wednesday, July 29, 1992 at 10:00 a.m. the following described property to-wit:

Lots 17, 18, 19, 20, 21, and 22 of the Warren J. Miller Subdivision No. 3 situated in a portion of Section 32, Township 14 South, Range 7 West, Cameron Parish, Louisiana, together with all buildings and improvements situated thereon.

Seized under said writ.
TERMS: Cash Day of Sale.
/s/ James R. Savoie, Sheriff
Cameron Parish, La.
Sheriff's Office, Cameron, La., June 12, 1992

/s/ Ronald J. Bertrand,
Attorney for Plaintiff
RUN: June 18, July 16 (J-32)

NOTICE OF INTENT
Department of Wildlife
and Fisheries
Office of Fisheries

The Secretary of the Department of Wildlife and Fisheries does hereby guive notice of its intent to amend the rule governing the prohibition on the taking and possession of paddlefish.

TITLE 76
WILDLIFE AND FISHERIES
Part VII. Fish and Other
Aquatic Life
Chapter 1. Freshwater Sports and Commercial Fishing
137. Paddlefish

The prohibiton on the taking and possession of paddlefish, Polyodon spathula, commonly called spoonbill catfish, or paddlefish body parts, including eggs (roe) is to continue indefinitely. This rule will take effect on November 1, 1992.

AUTHORITY NOTE: Promulgated in accordance with R.S. 56:317.

HISTORICAL NOTE: Promulgated by the Department of Wildlife and Fisheries, Wildlife and Fisheries Commission, LR 15:868 (October 1989); amended by the Office of Fisheries, LR 18:

Interested persons may submit written comments of the proposed rule to Bennie Fontenot, Administrator, Inland Fish Division, Department of Wildlife and Fisheries, Box 98000, LA 70898-9000 no later than 4:30 p.m. Wednesday, July 15, 1992.

Joe L. Herring,
Secretary
RUN: July 2, 9, 16 (Ju-3)

LEGAL NOTICE
This is to advise that the Cameron Parish Police Jury in its regular session convened on the 6th day of July, 1992 accepted as complete and satisfactory the work performed under the Health Unit Construction Project pursuant to certain contract between D. Myers & Associates and said Cameron Parish Police Jury under File No. 223260, in the Book of Mortgages, Cameron Parish, Louisiana.

NOTICE IS HEREBY GIVEN that any person or persons having claims arising out of the furnishing of labor, supplies, materials, etc., in the construction of the said work should file said claim with the Clerk of Court of Cameron Parish, Louisiana, on or before forty-five (45) days after the first publication hereof, all in the manner and form as prescribed by law. After the elapse of said time, the Cameron Parish Police Jury will pay all sums due in the absence of any such claims or liens.

/s/ Douaine Conner
DOUAINE CONNER, PRESIDENT
CAMERON PARISH POLICE JURY
RUN: July 9, 16, 23, 30, Aug. 6, 13, 20, 27 (Ju-30)

I AM APPLYING to the Alcoholic Beverage Commission of the State of Louisiana for a permit to sell beverages of high and low alcoholic content in the parish of Cameron at retail at the following address:

DeBarge's Cajun Landing
Hackberry, La.

DeBarge's Seafood Processing, Inc.
Petition of Opposition should be made in writing in accordance with L.R.S. Title 26, Section 85 and 283.
RUN: July 16 & 23 (JU 31)

PUBLIC NOTICE
Notice is hereby given that the Department of Environmental Quality is proposing to issue a LWDPS permit to Tech Operating Company. This permit, if issued, will establish effluent limitations and monitoring requirements for the discharge of oily wastewater streams associated with the company's natural gas processing platform, East Cameron Area Block 17 Shorebase (Deep Lake Facility), located in an unnamed canal approximately two miles northeast of Deep Lake. The receiving waters for this facility include an unnamed canal and surrounding intermediate marshes. The limitations and conditions of this permit are consistent with the permitting policy of the Office of Water Resources, which is to achieve or maintain full support of designated uses of the waters of the state.

During the preparation of this permit, it has been determined that this discharge will have no adverse impact on the existing uses of the receiving waterbody. As with any discharge, however, some change in existing water quality may occur.

All designated uses of the receiving waters are being fully supported.

The application and proposed limitations may be examined at the Office of Water Resources, 3rd Floor, Department of Environmental Quality Building, 7290 Bluebonnet, Baton Rouge, Louisiana.

Persons wishing to provide data, views or comments, or request a public hearing relative to the issuance of the permit are invited to submit their comments and request, in writing, within thirty (30) days of the date of this notice reference No. WP 4125 to:

Department of Environmental Quality, Office of Water Resources, Post Office Box 82215, Baton Rouge, Louisiana 70844-2215, ATTN: Danny Smith, Telephone: (504) 765-0634.

All written comments submitted during the period of comment shall be retained by the office and considered in determining whether to issue, modify, or deny the proposed permit.

J. Dale Givens,
Assistant Secretary
Office of Water Resources
RUN: July 16 (JU32)

CAMERON PARISH RECREATION
DISTRICT #5
May 19, 1992

The Cameron Parish Recreation Distr4ict #5 met in regular session on Tuesday May 19, 1992 at 7:00 p.m. at the Recreation Center in Grand Lake, La.

MEMBERS PRESENT: Mrs. Shirley Chesson, Mr. Alex Beard Jr. and Mr. A. J. Ewing.

MEMBERS ABSENT: Mr. Peter Young and Mrs. Donna Verzwyvelt.

The meeting was called to order by Chairperson Mrs. Shirley Chesson and so called for the reading of the minutes.

On a motion by Mr. Alex Beard Jr. seconded by Mr. A. J. Ewing and carried that the minutes be accepted as read.

On a motion by Mr. A. J. Ewing seconded by Mr. Alex Beard Jr. and carried that the bills for the month ending 04-30-92 be paid.

The next scheduled meeting of the Recreation District Board will be June 16, 1992.

On a motion from Mr. Alex Beard Jr. seconded by Mr. A. J. Ewing and carried that the meeting be declared adjourned.

APPROVED:
/s/Shirley Chesson
SHIRLEY CHESSON,
CHAIRPERSON
CAMERON PARISH
RECREATION #5

ATTEST:
/s/Patrick Hebert
PATRICK HEBERT,
SECRETARY=TREASURER
RUN: July 16 (JU33)

CAMERON PARISH WATERWORKS
DISTRICT #11
June 02, 1992

The Cameron Parish Waterworks District #11 met in regular session on Tuesday June 2, 1992 at 6:00 p.m. in the Grand Lake Fireman Center in Grand Lake, La.

PRESENT: Mr. Harold Savoie, Mr. Lynn Berry, Mr. Gerald Richard and Mrs. Lori Nunez.

ABSENT: Mr. Richard Poole.

The meeting was called to order by Chairman Mr. Harold Savoie and so called for the reading of the minutes.

It was moved by Mrs. Lori Nunez seconded by Mr. Lynn Berry and carried that the minutes be accepted as read.

It was moved by Mrs. Lori Nunez seconded by Mr. Lynn Berry and carried that bids received be opened as advertised but final acceptance be delayed until June 18, 1992 at 6:00 p.m. when Mr. Lonnie Harper can be present.

It was moved by Mrs. Lori Nunez seconded by Mr. Gerald Richard and carried to pay the bills.

It was moved by Mrs. Lori Nunez seconded by Mr. Lynn Berry and carried that the meeting be declared adjorned.

APPROVED:
/s/Harold Savoie
CHAIRMAN
CAMERON PARISH WATERWORKS
DISTRICT #11

ATTEST:
/s/Patrick Hebert
PATRICK HEBERT, SECRETARY
RUN: July 16 (JU34)

CAMERON PARISH WATERWORKS
DISTRICT #11
MAY 05, 1992

The Cameron Parish Waterworks District #11 met in regular session on Tuesday May 05, 1992 at 6:00 p.m. in the Grand Lake Fireman Center in Grand Lake, La.

PRESENT: Mr. Harold Savoie, Mr. Richard Poole and Mr. Lynn Berry.

ABSENT: Mr. Gerald Richard and Mrs. Lori Nunez.

The meeting was called to order by Chairman Mr. Harold Savoie and so called for the reading of the minutes.

It was moved by Mr. Lynn Berry seconded by Mr. Richard Poole and carried that the minutes be accepted as read.

It was moved by Mr. Richard Poole seconded by Mr. Lynn Berry to have Mr. Glenn Alexander, Cameron Parish District Attorney to proceed with the Big Diamond Law Suit to have the Judge give a ruling on the Big Diamond Insurance Policies.

It was moved by Mr. Lynn Berry seconded by Mr. Richard Poole and carried to accept the resolution attached for the mills to be levied for taxes for the year of 1992.

It was moved by Mr. Richard Poole seconded by Mr. Lynn Berry and carried that the bill be paid.

It was moved by Mr. Lynn Berry seconded by Mr. Richard Poole and carried that the meeting be declared adjorned.

APPROVED:
/s/Harold Savoie
CHAIRMAN
CAMERON PARISH WATERWORKS
DISTRICT #11

ATTEST:
/s/Patrick Hebert
PATRICK HEBERT, SECRETARY
RUN: July 16 (JU35)

WATERWORKS DISTRICT
NO. NINE
MAY 22, 1992

The Cameron Parish Waterworks District No. Nine met in regular session on Friday, May 22, 1992 at the Little Chenier Fire Station in the Village of Muria, Louisiana at 6:30 o'clock p.m. The following members were present: Sidney Savoie, Wendell Rutherford, Melvin Theriot, John Allen Conner and Curtis Nunez.

It was moved by Mr. Conner, seconded by Mr. Rutherford and carried, that the reading of the minutes of the previous meeting be approved as read.

In response to an advertisement in the Official Journal, the following bids were received for the selling of one 1986 Ford F150 Pickup Truck:

Bidder	Total Bid
Loston McEvers	$1,212.12
Thomas D. Duhon	803.00
John Willie	400.00
Clyde Miller	299.98

Considering the bid of Loston McEvers to be the highest responsible bidder, it was moved by Mr. Rutherford, seconded by Mr. Conner and carried that the said high bid is hereby accepted.

In response to an advertisement in the Official Journal, the following bid was received for the selling of one Xerox 1020 Copier:

Bidder	Total Bid
Loston McEvers	$101.99

Considering the bid of Loston McEvers to be the highest responsible bidder, it was moved by Mr. Savoie, seconded by Mr. Nunez and carried that the said high bid is hereby accepted.

It was moved by Mr. Conner, seconded by Mr. Rutherford and carried, that the board does hereby hire Josuah Soileau, Winn Theriot and Nanette Domingue as part time summer employees effective June 1, 1992 and shall compensate the said employees at minimum wage.

The following resolution was offered by Mr. Rutherford, seconded by Mr. Savoie and declared duly adopted:

RESOLUTION
STATE OF LOUISIANA
PARISH OF CAMERON

BE IT RESOLVED by the Board of Commissioners of Waterworks District No. Nine, Parish of Cameron, Louisiana, in regular session convened on this the 22nd day of May 1992, that the following mills be and are hereby levied upon the dollar of the assessed valuation of all property subject to state taxation within the said District for the year 1992, for the purpose of raising revenues for the following accounts:

WATERWORKS DISTRICT NO. 9 SINKING	4.25 MILLS
WATERWORKS DISTRICT NO. 9 MAINTENANCE	5.66 MILLS

ADOPTED AND APPROVED this 22nd day of May, 1992.

APPROVED:
/s/Melvin Theriot
MELVIN THERIOT, PRESIDENT
WATERWORKS DISTRICT NO. 9

ATTEST:
/s/ Sidney Savoie
SIDNEY SAVOIE, SECRETARY

It was moved by Mr. Rutherford, seconded by Mr. Conner and carried, that the following invoices are approved and shall be paid:

Sears - Cameron, Louisiana
U. S. Postmaster General - Grand Chenier, LA
Cameron Telephone Company - Sulpher, LA
Building Maintenance Corporation - Lake Charles, LA
Louisiana Utilities Supply Company - Sulphur, LA
Savoie's Lumber & Hardware - Creole, LA
Whiting/Rollosson/Teacher's Pet - Crowley, LA
Gas Appliance Company, Inc. - Lake Charles, LA
Fred Conner Garage - Creole, LA
Phillips 66 Company - Bartlesville, OK
Nunez Grocery - Grand Chenier, LA
Cintas - Lake Charles, LA
Committee of Certification - Jefferson Davis Electric Company - Cameron, LA
Currie's, Inc. - Hackberry, LA
Boudoin Brothers Exxon - Creole, LA
Entex - Lake Charles, LA
LA Radio Communications, Inc. - Lake Charles, LA
Community Coffee - Lake Charles, LA
Cameron Parish Pilot - DeQuincy, LA
LA Dept. of Revenue & Taxation - Baton Rouge, LA

There being no further business and upon motion of Mr. Conner, seconded by Mr. Rutherford and carried, the meeting was adjourned.

APPROVED:
/s/Melvin Theriot
MELVIN THERIOT, PRESIDENT
WATERWORKS DISTRICT NO. 9

ATTEST:
/s/Sidney Savoie
SIDNEY SAVOIE, SECRETARY
RUN: July 16 (JU36)

PUBLIC NOTICE OF FEDERAL CONSISTENCY REVIEW OF A PROPOSED EXPLORATION PLAN (POE) BY THE COASTAL MANAGEMENT DIVISION/LOUISIANA DEPARTMENT OF NATURAL RESOURCES FOR THE PLAN'S CONSISTENCY WITH THE LOUISIANA COASTAL RESOURCES PROGRAM.

APPLICANT: Amerada Hess Corporation, 1201 Louisiana, Suite 700, Houston, Texas 77002-5681.

LOCATION: High Island, Lease OCS-G-13336, Block A-468, Lease Offering Date: October 1, 1991.

DESCRIPTION: Proposed Plan of Exploration For the above area provides for the exploration for oil and gas. Exploration activities shall include drilling from a semi-submersible rig and transport of drilling crews and equipment by helicopter and/or cargo vessel from an onshore base located at Cameron, Louisiana. No ecologically sensitive species or habitats are expected to be located near or affected by these activities.

A copy of the plan described above is available for inspection at the Coastal Management Division Office located on the 10th floor of the State Land and Natural Resources Bldg., 625 North 4th Street, Baton Rouge, Louisiana. Office hours: 8:00 a.m. to 5:00 p.m., Monday through Friday. The public is requested to submit comments to the Coastal Management Division, Attention: OCS Plans, P. O. Box 44487, Baton Rouge, La. 70804-4487. Comments must be received within 15 days of the date of this notice or 15 days after the Coastal Management Division obtains a copy of the plan and it is available for inspection. This public notice is provided to meet the requirements of the NOAA Regulations on Federal Consistency with approved Coastal Management Programs.

RUN: July 16 (JU 37)

Public Notice of Federal Consistency Review of a Proposed Development Operations Coordination Document (DOCD) by the Coastal Management Division/Louisiana Department of Natural Resources for the Plan's consistency with the Louisiana Coastal Resources Program.

Applicant: Seneca Resources Corporation, 333 Clay Street, Suite 4150, Houston, Texas 77002.

Location: West Cameron Block 230, Lease OCS-G 10560.

Description: Proposed DOCD for the above area provides for the development and production of hydrocarbons. In addition, drilling activities will be included for supply and pick-up and, transport of drilling crews and equipment by helicopter and/or cargo vessels from an onshore base located at Cameron, Louisiana. No ecologically sensitive species or habitats are expected to be located near or affected by these activities.

A copy of the plan described above is available for inspection at the Coastal Management Division Office located on the 10th floor of the State Land and Natural Resources Bldg., 625 North 4th Street, Baton Rouge, Louisiana. Office hours: 8:00 a.m. to 5:00 p.m., Monday through Friday. The public is requested to submit comments to the Coastal Management Division, Attention: OCS Plans, P. O. Box 44487, Baton Rouge, La. 70804-4487. Comments must be received within 15 days of the date of this notice or 15 days after the Coastal Management Division obtains a copy of the plan and it is available for inspection. This public notice is provided to meet the requirements of the NOAA Regulations on Federal Consistency with approved Coastal Management Programs.

RUN: July 16 (JU 38)

PUBLIC NOTICE OF FEDERAL CONSISTENCY REVIEW OF A PROPOSED EXPLORATION PLAN (POE) BY THE COASTAL MANAGEMENT DIVISION/LOUISIANA DEPARTMENT OF NATURAL RESOURCES FOR THE PLAN'S CONSISTENCY WITH THE LOUISIANA COASTAL RESOURCES PROGRAM.

APPLICANT: Amerada Hess Corporation, 1201 Louisiana, Suite 700, Houston, Texas 77002-5681.

LOCATION: High Island, Lease OCS-G-13339, Block A-530, Lease Offering Date: October 1, 1991.

DESCRIPTION: Proposed Plan of Exploration For The above area provides for the exploration for oil and gas. Exploration activities shall include drilling from a semi-submersible rig and transport of drilling crews and equipment by helicopter and/or cargo vessel from an onshore base located at Cameron, Louisiana. No ecologically sensitive species or habitats are expected to be located near or affected by these activities.

A copy of the plan described above is available for inspection at the Coastal Management Division Office located on the 10th floor of the State Land and Natural Resources Building, 625 North 4th Street, Baton Rouge, Louisiana. Office hours: 8:00 a.m. to 5:00 p.m., Monday through Friday. The public is requested to submit comments to the Coastal Management Division, Attention: OCS Plans, P. O. Box 44487, Baton Rouge, La. 70804-4487. Comments must be received within 15 days of the date of this notice or 15 days after the Coastal Management Division obtains a copy of the plan and it is available for inspection. This public notice is provided to meet the requirements of the NOAA Regulations on Federal Consistency with approved Coastal Management Programs.

RUN: July 16 (JU40)

PUBLIC NOTICE OF FEDERAL CONSISTENCY REVIEW OF A PROPOSED EXPLORATION PLAN (POE) BY THE COASTAL MANAGEMENT DIVISION/LOUISIANA DEPARTMENT OF NATURAL RESOURCES FOR THE PLAN'S CONSISTENCY WITH THE LOUISIANA COASTAL RESOURCES PROGRAM

APPLICANT: Amerada Hess Corporation, 1201 Louisiana, Suite 700, Houston, Texas 77002-5681.

LOCATION: High Island, Lease OCS-G-13336, Block A-468, Lease Offering Date: October 1, 1991.

DESCRIPTION: Proposed Plan of Exploration For the above area provides for the exploration for oil and gas. Exploration activities shall include drilling from a semi-submersible rig and transport of drilling crews and equipment by helicopter and/or cargo vessel from an onshore base located at Cameron, Louisiana. No ecologically sensitive species or habitats are expected to be located near or affected by these activities.

A copy of the plan described above is available for inspection at the Coastal Management Division Office located on the 10th floor of the State Land and Natural Resources Bldg., 625 North 4th Street, Baton Rouge, Louisiana. Office hours: 8:00 a.m. to 5:00 p.m., Monday through Friday. The public is requested to submit comments to the Coastal Management Division, Attention: OCS Plans, P. O. Box 44487, Baton Rouge, Louisiana 70804-4487. Comments must be received within 15 days of the date of this notice or 15 days after the Coastal Management Division obtains a copy of the plan and it is available for inspection. This public notice is provided to meet the requirements of the NOAA Regulations on Federal Consistency with approved Coastal Management Programs.

RUN: July 16 (JU43)

NOTICE

The Cameron Community Action Agency Inc. will receive bids until 4:00 p.m. Thursday July 30, 1992 for labor for the first project to be performed under the Weatherization Assistance Program. Proposal forms and specifications may be obtained at the office of the Cameron Community Action Agency, Inc. P. O. Box 421, Cameron, La. 70631. Offices are located on D Street in the Senior Center. All bids must be submitted on or before the above date and time.

Bids will be opened at 4:00 p.m., Thursday, July 30th, 1992.

Envelopes containing bids should be clearly marked "Sealed Bid." All proposed bidders must have knowledge of the Office of Community Services Weatherization assistance Program. The Cameron Community Action Agency reserves the right to reject any and all bids submitted.

Cameron Community Action Agency, Inc. Dinah B. Nunez, Executive Director.
RUN: July 16, 23, 30 (JU46)

— PUBLIC NOTICE —

Cameron Parish Waterworks District No. One will receive sealed bids on July 16, 1992 at 6:30 p.m. for a 371 Detroit Diesel Engine. Minimum bid $1500.00. May be seen at the Cameron Parish Waterworks District No. One Office.

RUN: July 2, 9, 16

G. L. Reunion to be held

The Grand Lake High School Classes of 1950 - 56 are invited to attend a reunion at the Grand Lake-Sweetlake Multi-Purpose Building Saturday, July 25 at 6 p.m.

Any students who were members of those classes at some time are urged to attend.

The gathering will be informal. Bring cold drinks and snacks for your family.

Letter To The Editor

Dear Editor:

I enjoyed my first Marshland Festival tremendously. A first for the Festival, that went over extremely well, were the shuttle vans. I rode the shuttle for several hours, both Saturday and Sunday, talking with people who rode them. From the elderly to the children, and all ages in between, everyone was greatful for the ride, as well as a brief relief from the heat.

Many of the usual parking problems were alleviated. Parking areas and shuttle pick-up areas were clearly designated.

Good job!
Amy Hebert,
Hackberry

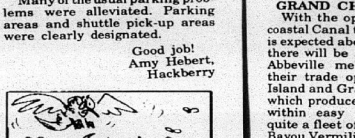

Call them partners: birds called egrets feed on insects stirred up by grazing cattle. In return, the egret warns the cattle of danger by flying away.

REMEMBER?

By Keith Hambrick

Salvage of the Avers

(Abbeville Meridional, July 17, 1909)
KLONDIKE WATER

The Klondike pump started again this week, the water being fresh enough. There has been salt water yet around here, but seven or eight miles below, the water was brackish. There is considerable salt near Mermentau coming from the oil field.

(Abbeville Meridional, July 16, 1910)
MOSQUITOES AT GRAND CHENIER

Morse, La. -- Several parties from Grand Chenier arrived here today and state that the mosquito pest is playing havoc there with all animal life. They say the mosquitoes are so thick they form clouds in the air. (The mosquitoes were bad all over South Louisiana at least as far as Baton Rouge at this time.).

NEW MARKET FOR GRAND CHENIER CROPS

With the opening of the Intercoastal Canal to navigation, which is expected about September first, there will be an attempt by the Abbeville merchants to extend their trade operations to Pecan Island and Grand chenier, both of which produce fine crops and are within easy distance. There is quite a fleet of motor boats in the Bayou Vermilion and these will at first be utilized for the purpose.

(Cameron Pilot, July 17, 1959)
LIGHTNING IGNITES BIG OIL TANK

The Cameron volunteer fire department tackled one of the most dangerous fires that it has ever been up against Saturday afternoon and came out victorious in ten minutes time.

At about 3 p.m. Saturday, lightning struck and set on fire one of the two big oil storage tanks on the Superior Tank Farm located on the Front Ridge Road bout eight miles east of Cameron.

When the truck and the dozen or so firemen arrived at the scene, flames were shooting six to eight feet into the air from the tank. It was quickly seen that the blaze could not be extinguished from the ground, and chief Ray Burleigh and four other firemen climbed a ladder to the top of the tank to spray the fire with foam at considerable personal risk.

However, the flames were quickly put out with no harm coming to any of the firemen.

The same lightning bolt caused the electric dryer in Ernest Taber's house to give out a big puff of smoke although the dryer continued to operate normally afterwards.

About the same time, another bolt hit Vic LaBove's house between Cameron and Creole burning the paint off the wall behind his television set. No damage was done to the television, however.

SALVAGE OPERATIONS

A half dozen or so of daring Cameron men have extinguished the fires on the abandoned Belgian motorship Anvers and claimed it as a prize under maritime salvage laws, but developments this week could prove their efforts wasted.

The ship, which caught on fire and was bandoned by its crew two weeks ago just off Cameron, was boarded by the Cameron men late Thursday night of last week under cover of darkness. A tug hired by the owners to watch the ship did not discover the boarding until the next morning.

The men fought the fire for five straight days before bringing it under control Tuesday afternoon. The fires in the cargo holds were extinguished with water pumped by the salvagers, but the burning oil in the engine room could not be put out until foam equipment was secured. All the blazes were finally put out Tuesday night.

There was a question of whether the ship had been actually abandoned by the owners. A letter delivered to the boarders Tuesday from the ship's agent declared that the ship had been attended at all times by a tug and "directed" the salvagers to leave the ship at once.

The salvagers refused and maintained that the tug did not have a line on the ship when they boarded it and that it was a fair prize.

KLONDIKE'S FIREY WELL NEARING END

(By Mrs. Edwin Ellender)

The long-burning Texas company well on the A. M. Zwan lease may soon be extinguished.

When the well first blew out three months ago, so much damage was being done to the nearby farms by erupting distillate and gas that it was intentionally ignited on April 16th. Before the well was set afire, all the nearby residents were evacuated from their homes. In minutes the steel derrick was a mass of smoldering ruins.

Since that time it has been burning intensely. It has illuminated the country for miles around and can be seen at a radius of approximately 25 miles. The Kondikers need no outside lights and the roaring and rumbling sound can be heard as far as Lake Arthur.

JEFF DAVIS ELEC. TRIC MEMBERSHIP

The Jefferson Davis Electric Cooperative, which serves the parishes of Cameron and Jeff Davis, has more than regained the membership which it lost during Hurricane Audrey two years ago, members were told at the annual meeting of the coop held in Cameron Monday. Some 500 or 600 members completely filled the courtroom for the short meeting.

Charles M. Davis, secretary-treasurer, reported that the membership had dropped from 3,347 in 1956 to 2,893 in 1957 following the storm in which more than 400 Cameron persons lost their lives. But today, he said, the membership has surpassed the 1956 mark and now stands at 3,647.

HUGE MENHADEN RUN

The biggest and best news around Cameron this week was the huge pogy run, which started four weeks ago and which is still going strong with a record season rapidly becoming a possibility this year.

This weekend is expected to be a tremendous one. Gulf Menhaden Co. is expected to pay out nearly $100,000 to its fishermen for the past two weeks; Louisiana Menhaden will also have a whopping payroll.



In old England, the word "child" referred only to a girl

Americans buy an estimated 2.7 million light bulbs a year just to illuminate porches and backyards. Put timers on these lights so you don't waste energy.

Senior Team Project told

The Senior Team Project sponsored by the Cameron Council on Aging is a unique method for residents and businesses to contribute to the elderly services in Cameron Parish.

To join the Senior Team, one donates $15 or more for individuals and $25 or more for businesses. For your donation, you will receive a T-shirt, window decal and membership card stating "I Support The Senior Team".

The funds collected from the Senior Team effort will be utilized throughout the year to assist elderly persons with special projects such as Senior Olympics, Emergency Personal Response Systems, etc. and also with emergency services such as emergency home delivered meals, emergency transportation services, emergency homemaker, etc.

Anyone who can not contribute to this effort may also join the team by donating their time and talents to the elderly of Cameron Parish. over 1200 persons over the age of sixty reside in Cameron Parish and over 800 depend on the services provided by the Council on Aging.

This is a once a year, tax deductible donation. To become a member call 775-5668 or send donations to P. O. Box 421, Cameron, La. 70631. The drive will end Aug. 15.



The temperature of the earth's interior increases by one degree for every 60 feet down.

FOR SALE

HELP/HOPE Fill-A-Bag clothing sale. $3.00 a bag or 2 bags for $5.00. Sale starts July 18th till end of month. Open Mon., Tues., Thurs., and Sat. - 8:30 - 11:30 a.m. Located on Broussard Beach Road. 7/16p.

DON'T BUY anything... Until you've checked The Cameron Pilot Classified Section! Dodge traffic, crowds and tired feet. To place a classified ad go by Clipper Office Supply, School Street, Cameron, or mail your ad with payment to P. O. Box 995, DeQuincy, La. 70633. Classified Ad rates are one insertion, 25 words or less, $3.50 (each additional word is 10¢). Deadline is Wednesday, 10 a.m.

CARD OF THANKS

CARD OF THANKS

The family of Earl Domingue would like to express our appreciation to everyone for their prayers and support at the sudden loss of our beloved husband and father.

Special thanks to the Cameron Parish Sheriff Department; staff of South Cameron Hospital; Father Rogers; Bro. Donald Smith; Wayne LeBlanc, Brenda Arnett and staff of Hixson Funeral Home.

We would also like to thank friends and relatives who sent flowers, food, mass and memorial offerings, sympathy cards and charitable donations.

Hilda Domingue and family

HELP WANTED

The Sabine River Authority, State of LA, is requesting applications to fill the following vacant competitive classified positions. These positions will be filled from a Certificate furnished this Agency by the Department of Civil Service. The Certificate will be requested by this office from Civil Service on 8/24/92, therefore applicants should comply with all instructions contained herein as expeditiously as possible.

Position: Accounting Specialist 1 (C.S. Code 136950), 2 Positions.

Locations of Work: (1) Sabine River Authority, Sabine River Diversion Canal, Calcasieu Parish. (2) Sabine River Authority, Pendleton Bridge Headquarters Office, Sabine Parish.

Salary: $1,148/Mo.

Minimum Qualifications: Two years of experience in bookkeeping.

Applications may be obtained from any State Agency Personnel Office or by writing to the Dept. of Civil Service, P. O. Box 94111, Capitol Station, Baton Rouge, LA 70804-9111. Completed applications must be mailed directly to Civil Service at the above address.

Insofar as a Civil Service Test Score is required for this position, applicants meeting the minimum qualifications for this position should mail, by certified mail, one original application to the Dept. of Civil Service at the above address. Applicants should also forward a copy of the completed application to the Sabine River Authority, Rt. 1, Box 780, Many, LA 71449.
RUN: 7/16c.



By the time a child is three, he or she will probably have a full set of 20 baby teeth.

— NOTICE —

During the reporting period of June 15, 1992 to July 14, 1992 the Cameron Parish Waterworks District #7 water supply violated the maximum contaminant level of coliform bacteria as set forth in the State and Federal Primary Drinking Water Regulations. Action is being taken to eliminate the contamination.

The United States Environmental Protection Agency (EPA) sets drinking water standards and has determined that the presence of total coliforms is a possible health concern. Total coliforms are common in the environment and are generally not harmful themselves. The presence of these bacteria in drinking water, however, generally is a result of a problem with water treatment of the pipes which distribute the water, and indicates that the water may be contaminated with organisms that can cause disease. Disease symptoms may include diarrhea, cramps, nausea, and possible jaundice, and any associated headaches and fatigue. These symptoms, however, are not just associated with disease-causing organisms in drinking water, but also may be caused by a number of factors other than your drinking water. EPA has set an enforceable drinking water standard for total coliforms to reduce the risks of these adverse health effects. Drinking water which meets this standard is usually not associated with a health risk from disease-causing bacteria and should be considered safe.

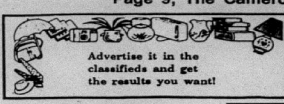

Advertise it in the classifieds and get the results you want!

HAVING A GARAGE OR YARD SALE?
THE CAMERON PARISH PILOT
Come by Clipper Office Supply
775-5645

HELP WANTED

SACRED HEART Church is now accepting bids for grass cutting at Sacred Heart Church and Sacred Heart Cemetery in Creole. Applicants must supply their own equipment. Bids are to be based on grass cutting, edging, weed eating and blowing grass cuttings from cement and black top surfaces. Mail bids to P. O. Drawer 9, Creole, La. 70632. 7/16c.

GARAGE SALE

GARAGE SALE: Four families. Sat., July 18, 8:00 a.m. - 4:00 p.m. Ruffen Dyson home, Grand Chenier. Turn on Parish Road 226 at Telephone Exchange Office. Large selection of many different items. 7/16p.

GARAGE SALE: Three families. Sat., July 18, 7 a.m. - 4 p.m. Tony Porche's home by Cameron caution light and follow signs. 7/16p.

CARDS OF THANKS

CARD OF THANKS

The family of Jr. Dautriel would like to express our heartfelt thanks to all of our family and friends for your concern and compassion during the illness and loss of our husband and father.

We were so proud to have so many of his motorcycle family there for his last ride. We're sure he heard the thunder of his Harley-Davidson funeral procession. We will carry on with the tradition....

Jr's Cycle shop lives on.
Doris, Ricky, Mitzi and Joe

CARD OF THANKS

I would like to thank the Cameron Lions Club for my new glasses and Community Action for help with my medical bills.

Ruth Conner

The Long & Short of It!
THE CLASSIFIED ADS!!

NOTICES

THANK YOU Jesus and St. Claire for prayers answered. 7/16p.

R.B.

PERSONALIZED SKIN care program customized for your skin type. Dermatologist tested. Call today for a free consultation. Theresa Doxey, Independent Mary Kay Beauty Consultant. 542-4797. 7/9-30p.

OLD PHOTOGRAPHS copied. Black and white, or color. Satisfaction guaranteed. For information call Bill Turnbull at 775-5503. 7/1-8/27p.

WEST BAY Peaches now available. Call before coming. Phone 634-7419. 5/14-7/16c.

BUSINESS OPPORTUNITY: Dress shop for sale in Cameron. Building and contents, call 775-5068. 4/9tfc.

CAMERON PILOT Classified Ad rates: One insertion, 25 words or less is $3.50 (each additional word is 10¢). Stop by our office, located in Clipper Office Supply, School St., Cameron, or mail your ad with payment to P. O. Box 995, DeQuincy, La. 70633. Deadline each week is Wednesday, 10 a.m.

USED VEHICLES

FOR SALE: 1982 model 6.2 diesel Suburban. Very good condition. Call 775-8245. 7/16p.

FOR SALE: 1990 Ford Probe LX. Loaded. 40,000 miles. Excellent condition. $8500. Call 775-7395. 7/2-16p.

FOR RENT

GRAND CHENIER on the Mermentau River. 3 bedrooms, 2 baths. Central air and heat. Unfurnished. No pets. Deposit/Lease. Call 477-0624. 3/26tfc.

REAL ESTATE

THE PRICE is right! You don't need to guess. At only $20,000 this 4 BR, 2 BA home with an upstairs gameroom and over 2,000 sq ft of living area is a clear value! Located at 3102 Parish Road in Cameron. Mary Kay Hopkins, Inc. Realtors. 439-1079. 7/9-16c.

CAMP/HOME for sale on Constance Beach. 1,350 sq ft, upstairs, 3 bedrooms, 2 baths, central A/H, elevator, vinyl siding, 1-1/2 year old roof, porch, deck, garage door opener. Majority of furnishings will be included in sale price. $49,500. HABCO Realty. (318) 775-2871. 6/25tfc.

FOR SALE: $12,000 for two lots next to Cameron School Board Office in Cameron. Lots 16 Block 2 Theodore Reon Subdivision. Each lot is 60' x 134'. Call HABCO Realty at 775-2871. 6/25tfc.

SOLD

HOME FOR Sale in Ridgecrest Subdivision, Cameron...3 bedroom, 2 bath. Reduced in price to $50,000. For appointment to see this home, call HABCO Realty at 775-2871. 6/25tfc.

REAL ESTATE: We have listings of lots, acreage and homes. If you are in the market, call Donald R. Criglow, Habco Realty, 318-775-2871. 1/16tfc.

MOBILE HOMES

92 CLEARANCE on all makes and models of travel trailers and motor homes - Pace Arrow, Southwind, Coronado, Allegro, Allegro Bay, American Eagle, Tioga, Prowler, Avion, Carri Lite, Eldorado, Dolphin, Falcon. Over 200 units in stock. Kite Bros. R V on Hwy 171 N in DeRidder. Mon - Fri, 8:00 a.m. - 5:30 p.m. and Sat, 8:00 a.m. - 1:00 p.m. Phone (318) 463-5564. 6/4tfc.

THE CLASSIFIEDS!
Worth more than just A quick glance!!!

"THANK YOU. . . TO ALL THE PEOPLE OF CAMERON PARISH!"

Dear Customers,

Getting to the top of any profession is very difficult. Staying on the top is even harder. With the help of the fine people of Cameron Parish and Jeff Davis Parish, ACADIANA FORD, INC., in Kaplan, has achieved another milestone. For the last 2 years ACADIANA FORD has sold more new trucks than anyone in Acadia, Vermilion and Jeff Davis Parishes.

No matter what make, model or nationality ACADIANA FORD was #1 in truck sales. The results are now in for the first 6 months of 1992, both Ford trucks and ACADIANA FORD are still #1.

We would like to take this time to thank all of you for making us #1. We pledge to continue our Pickup and Delivery Program, Great Service, Free Loaner Program and Competitive Prices. Again, thank you for doing business where business is being done.

Sincerely,
David Guidry
Jackie Stagg

This information furnished by Motor Vehicle Registration Service New Orleans, La. for the first 6 months of 1992.

"Acadiana Ford, Inc. And You — A winning Combination"

ACADIANA FORD

YOUR LOCAL SOUTHERN QUALITY FORD DEALER

418 E. First St. • KAPLAN, LA. • 643-7124

1-800-738-2922

THE RO
parish can
structed t

Br
st

Officials
Resources
press inspe
Breakwate
and found
the project
seems to h

The offic
Ales, depar
Damico, de
Soileau, as
tal manage
Bill Good,
Coastal Re

Also on h
were Rep.
Cecil Picas
beaux, Can
of Commer

The bre
designed to
coastal we
Highway 8
maintain
Ocean Vie

When co
will consti
mented bre
world.

Phase
View Beac
ward 4.6
Beach. Pha
eastward li
continue t
completion
this breakw
will exten
approxima

A third p
at the pre
begin at Ho
eastward
Ship Chan
shoreline t
Three h
determined

The sto
tures are
placed 300
other. The
inshore tr
fisheries a

Fifty-fiv
tures will
plete this
breakwate
year, and t
for constru
four bre
already co

The stru
approxima
ward from
four to six

The tota

SOME
day are s
Natural R
F. Ales, l
division;

MICROFILMED BY
LSU LIBRARY
BATON ROUGE, LA 70803
DATE FILMED
9/26/0 2
MICROFILM DEPARTMENT
LSU LIBRARY
BATON ROUGE, LA 70803
CITY 70806
39

Cameron Pilot

35¢
CAMERON
LA. 70631

– The Parish

July

36th Year—No. 8



THE ROCK BREAKWATERS completed last year in the Constance Beach area of Cameron parish can be seen in this aerial photo of the beach subdivision. More breakwaters are to be constructed this year in the Holly Beach area.

Breakwater project starting up again

Officials of the Dept. of Natural Resources and members of the press inspected the Holly Beach Breakwater Project last Thursday and found that the first phase of the project, completed last year, seems to be working.

The officials included John F. Ales, department secretary; N. J. Damico, deputy secretary; Dave Soileau, assistant secretary, coastal management division; and Dr. Bill Good, administrator of the Coastal Restoration Division.

Also on hand for the inspection were Rep. Randy Roach, Senator Cecil Picard and Rodney Guilbeaux, Cameron Parish Chamber of Commerce president.

The breakwater project was designed to protect 50,000 acres of coastal wetlands north of La. Highway 82, and to stabilize and maintain the Holly Beach to Ocean View Beach shoreline.

When completed, the first phase will constitute the longest segmented breakwater project in the world.

Phase One begins at Ocean View Beach and continues eastward 4.6 miles towards Holly Beach. Phase Two will begin at the eastward limit of Phase One and continue to Holly Beach. Upon completion of Phase One and Two, this breakwater protection project will extend for a distance of approximately ten miles.

A third phase is being evaluated at the present time which will begin at Holly Beach and continue eastward towards the Calcasieu Ship Channel. The total length of shoreline to be protected by Phase Three has not yet been determined.

The stone breakwater structures are 150 feet long and are placed 300 feet apart from each other. The 300 foot gaps allow for inshore transport of sand and fisheries access.

Fifty-five breakwater structures will be constructed to complete this first phase. Thirty-four breakwaters were finished last year, and twenty-one are planned for construction this year, with four breakwater structures already completed this summer.

The structures are being placed approximately 300 to 600 feet outward from the shoreline, in water four to six feet deep.

The total cost of Phase One will be $5.3 million, with $3.5 million funded through the State General Fund and the remainder ($2.8 million) coming from the State Wetlands Restoration Fund. The approximate cost of each breakwater structure is $100,000.

Without a project of this type, the chenier underlying Hwy. 82 would quickly disappear causing rapid erosion of the marshes north of the highway.

DOTD provided the engineering design. Luhr Bros., Inc. was awarded the construction contract.

Bo o be closed on Sabine Refuge

Refuge Manager Will Nidecker announced that due to local drought conditions and increasing salinities in the Cameron-Creole marshes, the boat bay at Grand Bayou will be closed on weekdays and open on weekends.

Grand Bayou is the major water exchange point in the watershed. During drought periods, salt water is pushed through Grand Bayou deep into the marshes killing freshwater plants and fish. The Watershed Management Plan requires that salinities do not exceed certain levels in the marsh. If they are exceeded, all the structures must be closed. Management of Grand Bayou, open on weekends and closed on weekdays, is designed to keep this from happening.

Cajun Riviera Festival set

By GENEVA GRIFFITH

Plans were made for the Cameron Parish Chamber of Commerce's help at the Holly Beach Cajun Riviera Festival, set for Aug. 7-9, at the monthly meeting of the Chamber last week.

Chamber members will help set up the festival grounds and will man the Sea Grant booth, where they will conduct a survey and pass out information.

Police Juror George LeBouef reported that the police jurors had a meeting in Baton Rouge with Jude Patin, the new highway department director, regarding local highway problems.

The director promised the jury that he will be in Cameron Parish soon to make a survey of the local needs.

Dinah Nunez, director of the Cameron Council on Aging, reported that the council now has a Senior Team, where for a small donation of $10 a year a person can become a part of the team.

Bill Turnbull reported that the new Cameron Parish brochures are in.

A special meeting will be held in the Chamber office on July 23, with Seantor Picard and Rep. Roach to discuss parish transportation problems.

The next Chamber meeting will be held at noon on Aug. 20, at the Chamber office.

By Keith Hambrick

Hayes votes against unfair competition

The House of Representatives, with Congressman Jimmy Hayes' strong support, voted Tuesday to overturn communist China's Most-Favored-Nation (MFN) status and to place conditions that China must meet in order to regain its preferential trade treatment. These MFN benefits have allowed China to gain a competitive advantage over domestic producers in the crawfish and shrimping industries.

"Today, the House overturned what I consider to be one of the most outrageous policies ever enacted by our nation's government," Hayes said. "While the federal government imposed oppressive regulations on crawfish farmers and shrimpers, they welcomed these same products from our Chinese competitors at reduced rates. These Chinese goods have been harvested without any of the burdensome federal rules that have made it impossible for Louisianians to compete in the international market.

"This year, government bureaucrats have been regulating two vital businesses out of existence, while their colleagues at the State Department are increasing China's trade advantage over the United States by $7.3 billion in 1992 alone," Hayes continued.

Hayes cited regulations requiring increased Turtle Excluder Device (TED) use and overzealous wetland regulation, created without any mandate from either Congress or the people, as examples of the federal government working against small businesses in Louisiana during difficult economic times. Rules requiring TED use have been attacked by shrimpers for reducing their catch, and wetland regulations have prevented crawfish farms from being permitted in the marshy areas where they must be located.

Davis again umpire at DY World Series

Mike Davis, manager of the Cameron Insurance Agency, has been named for the second straight year as one of the umpires for the Dixie Youth Baseball World Series.

The series will be held in August in Birmingham, Ala. and will continue all week.

Davis umpired for the series last year in Texarkana, Tex. and is one of eight umpires from this region asked to work the 1992 series.

Davis, who has been umpiring for ten years, says it is an honor to be elected for the World Series. However, it not very profitable since umpires are only paid $25 a game and must pay all of their travel, food and hotel expenses. He said last year it cost him about $500 out of pocket expenses.

Davis has been the manager of the Cameron Insurance Agency office since 1990. He makes his home in Sulphur.

No clinic

The Cameron Parish Health Unit announces that the clinic originally scheduled for Thursday, July 23, will not be held.

Hosp. District created

(Abbeville Meridional, July 24, 1909.)
LAKESIDE LACONICS

Toyre Heaurteant has a swift boat. It is claimed she makes the trip from the Cheniere to Lake Arthur in 2 hours, and it certainly looks as if the assertion were true the way she gets up the lake.

Cattle are still dying in this vicinity. Alcee Broussard claims his loss so far, fully $500 in cattle; quite a number have died for Mr. Cesare Broussard and the end is not yet in sight. It is hard to decide what the trouble is; some claim it is charbon and others not. It would require an expert to decide and none has arrived here as yet.

(Cameron Pilot, July 24, 1959.)
HOSPITAL DISTRICT CREATED

The Lower Cameron Hospital Service District, comprising most of the parish south of the Intracoastal Canal between the Calcasieu River and the Vermilion line, has been created by the Cameron Parish Police Jury, which also appointed a board of commissioners.

The board is composed of Dr. S. E. Carter and Dr. G. W. Dix, both of Creole, who will serve for two years; Dr. Cecil Clark and James L. Derouen, both of Cameron, who will serve for four years; and Edison Mhire of Grand Chenier, who will serve for six years. Terms were decided by the drawing of lots.

At the first meeting of the board last Wednesday, Mr. Mhire was elected chairman of the board, and Mr. Derouen, vice chairman. J. B. Jones, Jr., assistant district attorney, was appointed secretary.

A special meeting well be held sometime next week at which time a bond election is expected to be called to raise funds for the construction of a hospital in the district. The old Creole school site was chosen as the location several months ago.

Efforts to secure a hospital for the lower part of the parish were begun two years ago shortly after Hurricane Audrey when the Louisiana American Legion carried out a nationwide fund campaign to raise money for a hospital here. Some $50,000 was raised for this purpose, but additional funds will have to be voted by the district.

HOLLY BEACH BLACKTOPPING

T. L. James Col., Inc. of Ruston was low bidder recently in Baton Rouge on the blacktopping of sixtenths of a mile of streets in Holly Beach. The firm bid $12,251 on the bituminous hot-mix surfacing project.

WESTERN TOUR

Mark Richard of Cameron and R. O. Hackett of Sweetlake and the other supervisors of the Gulf Coast Soil Conservation District, have just returned from a week's train tour of the west sponsored by the Louisiana Bankers Association and the Louisiana Association of Soil Conservation Districts. Mr. Richard said he was impressed with the irrigation systems in the west and with the heat. It got up to 112 degrees at some of their stores.

FARMS SPRAYED IN LOWER CAMERON

Approximately 50 farms in the lower Cameron area of Creole, Grand Chenier, Johnson Bayou and Cameron were sprayed by airplanes this week for the eradication of coffeeweeds.

These weeds have covered farms and pastures in some cases

Cont. on Pg. 6

Football camp

The annual Tarpons Football Camp will be held Aug. 3-7 at South Cameron high school for students K-8th grade. The camp will be from 9 a.m. to noon. The cost is $45 per person.

Meeting off

The monthly meeting of the Cameron NAACP Chapter was cancelled this month due to the national convention. An announcement of the September meeting will be made later.

Physicals set

South Cameron high school athletic physicals will be held at 8 a.m., Saturday, Aug. 1 at South Cameron Memorial Hospital. This is for all male athletes.

Highway problem told

By GENEVA GRIFFITH

I have a special problem that has bothered me all weekend, and I don't know how to solve it.

My son, Leslie, and I have always liked to keep up our right of way along La. Hwy. 82 which runs in front of our homes on Oak Grove.

Not only do we not want the poison sprayed on the grass, which produces the unsightly yellow dead weeds and grass, but also it kills the beautiful native iris and cattail plants which grow wild in the ditches.

When the highway department first started spraying the poison I contacted them and asked them not to spray in front of my home because we maintained it ourselves.

This did not always work, as many times the workers failed to raise the arm on the herbicide machine when they reached our property.

The herbicide would not only spray the right of way, but also drifted further out killing everything in its wake, including one of my neighbor's tomato patch this year.

My son purchased some beautiful weeping willow trees and planted them along against the fence row on the marsh side, interspersed with pampas grass and some hackberry trees.

We were so proud of the beauty it brought to the area, with the barrow ditch behind the fence that contain the native irises and cattails which have come back since the poisoning has ceased.

The trees were 30 feet back from the middle of the road and in no way could be close enough to impair any of the road traffic, as they were down in the ditch.

Well, Friday morning the highway road crew came along with instructions to cut down all trees

Cont. on Pg. 2



SOME OF THE public officials who inspected the Holly Beach Breakwater Project last Thursday are shown above. From left are Senator Cecil Picard, N. J. Damico, deputy secretary, Dept. of Natural Resources; Rodney Guilbeaux, Cameron Parish Chamber of Commerce manager; John F. Ales, Natural Resources secretary; Dave Soileau, assistant secretary, coastal management division; and Rep. Randy Roach.



PICTURED ABOVE were some of the trees cut down along the state highway at Oak Grove by maintenance crews.

HIGHWAY
Cont. from Pg. 1

along the road, no matter what.

My son had seen them doing it further down the road and stopped and asked them not to cut ours down.

Evidently the workers were deaf because they paid no attention to him and when he got home his beautiful willows were chopped down and the hackberry trees mutilated and everything left right where they were cut on the ground, now reduced to piles of brown trash along the road.

As we all know, our economy is in very bad shape because of our dependence on the oil industry.

The state has sent specialists here and the federal government has set up grants to create a tourist industry to try to attract tourist dollars to the area.

Evidently the DOTD has turned a deaf ear to this, as they have done everything they could to make the "Creole Nature Trail" an unsightly trail to visit.

I spent the weekend researching the records on the highway right of way on Oak Grove, and found that it was originally just a trail until Amedy Pujo Welch deeded the parish a right of way through his land for a public road on Dec. 8, 1919, then the Cameron Parish Police Jury deeded it to the Louisiana Highway Commission on Nov. 18, 1929.

The land had been in our family since the 1850's.

I had heard that it was very vague in the public records just how much right of way the Highway Department has. I do not fault them for maintaining the right of way, but do question the way they do it.

How could they cut down our trees that were up against a fence that was located 30 feet from the middle of the road, even if it was a few inches inside of their right of way, not even using any discretion at all?

Police Juror George LeBouef informed the Chamber of Commerce this week that Jude Patin, the new State Highway Director, is coming to Cameron some time in the next week or two to look over the needs of the parish.

I wonder what he would think if he passes in front of my house and sees all this old brown heap of dead wood just left along their right of way.

I have reported this to Bill Hayman, the District Director of the Highway Department in Lake Charles, who told me that some people had complained about some of the trees in the parish hanging over the road. This wasn't the case in our situation.

This is the way I feel about it, if those people don't like it they should stay away.

We are very proud of our natural beauty in Cameron and our uniqueness and do not want to look like we are on an interstate highway.

Do you think there is any way we could go back to the trails of the olden days, or possibly we could secede from the state and tend to our own things ourselves, without having to ask anybody to do it?

I was very proud of our Police Juror in our area, Ray Conner, when for the second year in a row he did not cut the wild flowers along the front ridge, or Trosclair, road until they quit blooming, and this year even erected "Wild Flower Area" signs dedicating the parish right of way to preserving some of our natural beauty.

It would be a blessing if the parish instead of the state could take over the maintenance of our Hug the Coast Highway along Oak Grove and Grand Chenier.

The parish workers know how to take care of the highways and how to preserve the natural beauty that is all around us.



Parish delegation goes to convention

By CHARLES COLE

A delegation from the Cameron NAACP Chapter attended the recent NAACP National Convention in Nashville, Tenn. They were Louise Cole, chapter president, and Natashia Turner and Belinda Jack, delegates.

Dr. Benjamin Hooks, executive director of the NAACP, presented the Democratic presidential hopefuls, Gov. Bill Clinton and Senator Al Gore, to the delegation which gave them their support.

Clinton and Gore worked the delegates into a hand clapping, hymn singing frenzy.

The Cameron parish delegation is pictured above with William Hobley, chairman of the Human Rights Committee. From left: Jack, Hobley, Turner and Cole.

Things looked at patiently from one side after another generally end by showing a side that is beautiful.

—Robert Louis Stevenson

Newspaper recycling reasons explained

- "Recycle your newspapers and save our forests."

"For every ton of paper recycled, we will save 17 trees."

These altruistic assumptions seem logical and well-intentioned enough. The sentiments are right, but the premise is wrong, according to Dr. Alden C. Main, Extension forester with the LSU Agricultural Center.

"While there are indeed good reasons to recycle paper products, saving trees isn't one of them," Main says. "Contrary to popular belief, collecting more paper to use again in paper rycling operations will not save our forests. In fact, some experts say the recycling may lead to fewer trees being planted."

The Extension forester adds that when most people think of the trees they'll save, they're usually thinking of the giant, picturesque trees in the great forests of the Pacific Northwest. Fact is that those trees are seldom, if ever, harvested to make paper.

That's because they're too valuable for that purpose. The large trees of the nation's Northwest mainly are harvested to make lumber and the panel products that we use in home building. The only way to harvest fewer of these big trees is to build fewer houses, Main contends.

Most trees used in making paper come from the thinning of tree stands or from waste products resulting from making lumber, plywood or veneer.

"Many such trees that are removed would have died, regardless of whether they were harvested," Main says. "And the growth of the crop trees thinned increases."

A basic reason why more paper recycling won't save trees has to do with the economics of tree farming, he explains. The trees used for paper are being planted and harvested like any other crop. The more we rely on recycled "waste" paper for paper making, the less we'll rely on tree farmers who plant and manage the virgin fiber. As the demand for their trees drops, so will the incentive they'll have to grow new trees.

American forests don't need to be saved, Main contends. That's because foresters are replanting or managing them to encourage natural regrowth.

"This means that we're growing more trees than we're harvesting or losing to insects and diseases," Main adds. "In fact, contrary to popular belief, the United States actually has more trees today than it had 70 years ago."

He encourages consumers to continue collecting old newspapers and magazines. The U.S. paper industry has set a goal to recycle the maximum amount that is technologically and economically feasible.

Carrier Alert program begun

The "Carrier Alert" program, sponsored by the Cameron Council On Aging along with local mail carriers, is being reactivated.

The program identified elderly persons who live alonge, who are extremely rural and vulnerable. The rural mail carriers will be given a list of those persons. The carrier will then be able to alert the Council on Aging if a client fails to retrieve his or her mail regularly and help the COA to be awared of possible problems tghat may arise.

The program will begin immediately. If you know of anyone in your community who should be ont he "Carrier Alert" list, contact the Council at 775-5668.



KEITH DUBROCK
Vice President/General Manager

SERVICE EXCELLENCE

Whether you have a home, small business or industry...McKenzie Pest Control, Inc. has the expertise to solve your pest and/or termite problems.

'Give me a call...Stan Your Bugman'

McKenzie Pest Control, Inc.

Stan McKenzie, President • Etomologist

717 Gulf St. Serving the Lake Area for 41 years 478-7826

CAMERON PARISH LEGAL NEWS

A Business report of current & credit information

Published weekly & mailed 1st Class to subscribers with up to date Cameron Parish information on: Suits, Judgments, Oil & Gas Leases, Deeds, Leases, Charters, Mortgages, Chattels, Births, Probates, Wills, etc.

Call or write for sample copy or subscribe to:

LEGAL NEWS PUBLICATIONS BY THE DAILY DOCKET, LTD.

P. O. Box 4831, Lafayette, LA. 70502 (318) 237-4000

GAS APPLIANCE CO.

Butane Gas

FOR HOMES BEYOND THE GAS MAINS

Cooking - Water Heating
Refrigeration
Fast - Clean- Economical
Freezers and
Air Conditioners
Butane Gas Ranges
Water Heaters

Gas Appliance Company

1227 Ryan - Lake Charles
Phone: 439-4051

Kountry Krafts & Flowers, Etc.

CAMERON

Will be closed for Summer Vacation from Monday, July 27 through Tuesday, August 4.

We will re-open for business on Wednesday, August 5.

Outpatient Cardiology...

Quality care... with no overnight hospital stay.

A hospital's concern for cost to the patient is not always so apparent, but St. Patrick's Outpatient Cardiology Services addresses both **cost reduction** and **convenience**, while offering that patient state-of-the-art cardiology procedures of only the **highest quality**.



Procedures like **heart catheterization** and **coronary angiography** allow accurate diagnosis by taking detailed pictures of blood vessels and measurement of pressures within the various heart chambers. In many instances these tests can **now** be done without staying overnight.

This, of course, means less cost to our patients, and less intrusion upon their daily routines... with no compromise in the quality of care received.

SR Regional Heart Center

CALL THE REGIONAL HEART CENTER AT ST. PATRICK HOSPITAL FOR MORE INFORMATION:

491-7772

JACK HEBERT'S HWY. 90 SULPHUR 527-6391

ALLSTAR Pontiac GMC Truck, Inc.

Your Explorer and Auto Form Dealer

1992 GMC Safari Passenger Van

High back front bucket seats, A/C, 4.3 V6 engine, auto, AM/FM cassette, cruise & tilt.

$14,997 After $500 Rebate + TT&L Stk. #3112

1992 GMC Extended Cab Truck

Stock #T22-2

$13,997

After $500 Rebate Plus TT&L

Air conditioning, tilt, cruise, AM/FM/cassette

U.S. Armed Forces Personnel Only Special $800.00 Down Payment Given By General Motors.

Up to $600.00 cash down for U.S.Armed Forces Personnel. Financed by Pontiac and GMC Trucks with your $600 cash down. Ft. Jackson, S. C. All Star low prices and all factory rebates with GMAC financing.

1991 SONOMA CLUB COUPE

$10,997 plus TT&L

High back bucket seats, A/C, V-6, Radio, Cassette, Tilt, SLS Sports Equipment, $1,000 Rebate.

Stk. No. T421-1

1992 GMC 1/2 TON PICKUP

Long Wheel Base, Air Conditioning and much more.

Stock No. T281-2

$10,999

After $400 Rebate

FUNERALS

MRS. AVIS NEWMAN

Funeral services for Mrs. Avis Newman, 92, were held Saturday, July 18, from St. Peter's Catholic Church.

The Rev. Eugene McKenna officiated. Burial was in St. Peter's Catholic Church.

Mrs. Newman died Thursday, July 16, 1992 in the Sulphur hospital.

A native of Hackberry, she was a retired bus driver for Cameron Parish Schools, a member of St. Patrick hospital's first graduating nursing class and a member of St. Peter's Catholic Church. She lived with her husband in South America in the early 30's and nursed in hospitals there.

She is survived by one sister, Lucy Peveto of Carlyss and a number of nieces and nephews.

ELIAS W. SALTZMAN

Funeral services for Elias Wadley Saltzman, 60, of Cameron, were held Wednesday, July 22, from Our Lady Star of the Sea Catholic Church.

The Rev. Curtis Vidrine officiated; graveside services will be at 2 p.m. Thursday, July 23, in Mimosa Pines Cemetery in Sulphur under direction of Hixson Funeral Home of Creole.

Mr. Saltzman died Tuesday, July 21, 1992 in Topsy.

A native of Gueydan, he lived in Cameron for 45 years. He was a self-employed welder, a veteran of the Korean Conflict and a life member of VFW Post 10019. He was also past district VFW commander. He was a member of Our Lady of the Sea Catholic Church, member of 4th Degree Msgr. Cramer Knights of Columbus, the Cameron Knights of Columbus and a life member of American Legion Post 176.

Survivors are his wife, Mrs. Phalia Saltzman; two sons, Mathias Saltzman of Gueydan and Michael Saltzman of Denton, Tex.; four daughtrers, Frances McGoa and Vivian Saltzman, both of Lake Charles, Natalie Casanovas of DeRidder and Alfreda Guillotte of Sulphur, and seven grandchildren.

MRS. WILMA SAVOIE

Funeral services for Mrs. Wilma Savoie, 83, were held Saturday, July 18, from Sacred Heart Catholic Church.

The Rev. M. J. Bernard officiated; burial was in Sacred Heart Cemetery.

Mrs. Savoie died Thursday, July 16, 1992 in the South Cameron hospital.

A lifelong resident of Cameron parish, she was a member of Sacred Heart Catholic Church, a member of the Altar Society, the Catholic Daughters of America, Louisiana Cattleman's Association, and the Louisiana Farm Bureau.

Survivors are one daughter, Mrs. Lionel (Donna) Ducoute of Lake Charles; one sister, Mrs. Amy Belle LeDeux of Lake Charles, six grandchildren, 12 great-grandchildren and one great-great-grandchild.

WILLAM J. WHITEARD

Funeral services for William J. "Dub" Whiteard, 68, of Westlake, were held Saturday, July 18, at Hixson Funeral Chapel.

The Rev. Greg Moore officiated. Burial was in Highland Memory Garden Cemetery.

Mr. Whiteard died Friday, July 17, 1992 in Lake Charles.

A native of Jena, he was a resident of Westlake for 40 years. He attended both Northwestern Louisiana University and McNeese State University and was a U. S. Army veteran of World War II.

A teacher in Westlake schools for 14 years, he was the first principal of Westwood Elementary, Western Heights Elementary and S. P. Arnette.

At the time of his retirement he had been a member of the McNeese faculty for 20 years. He was a member of Bellview Baptist Church.

Survivors include his wife, Mary Ellen Whiteard of Westlake; two sons, Gregory Whiteard of Sulphur and Billy Whiteard of Westlake; two daughters, Janet Mhire of Grand Chenier and Donna Whiteard of Westlake, and four grandchildren.

100% MAJOR MEDICAL
EXAMPLES: I M DEDUCTIBLE

Ages	
19-29	39.40
30-34	53.70
35-39	62.90
40-44	74.10
45-49	86.90
50-54	104.30
55-59	120.50
60-64	128.80
Dep Child	22.40

We will call you back same day, with your quote.

1-800-737-3492
CALL TODAY!

Church to have state members

The Church of God in Christ will convene at the Heyman Performing Arts Center in Lafayette Aug. 3-9.

Mrs. Diana VanDyke is the DeQuincy District Public Relations Chairman.

Agency to sell lunches here

The Cameron Care Agency will serve brisket plate lunches Wed., Aug. 5, at Wakefield Methodist Church for $4 per plate.

To place orders call Laura Doxey, 775-5284, Dottie Richard, 775-5257 or Pam Pruitt, 775-7478.

Cub Scouts to have gar. sale

Cub Scout Pack 201 of Grand Chenier will hold a garage sale Saturday, Aug. 1, beginning at 9 a.m. at the Grand Chenier State Park.

The money raised will be used to help fund pack activities. The Scouts help with different community projects during the year. Everything not sold the day of the sale will be donated to the Help Hope Center in Cameron.

Bible School set at church

The First Baptist Church of Cameron will launch a one-week Fantastic Journey Mon., July 27, as its annual Vacation Bible School begins.

The school will be from 9 a.m. to noon daily, Monday - Friday, July 27-31, at the church. All boys and girls, ages 4 years through sixth grade are invited to attend.

The school will follow a nautical theme. Many activities have been planned including Bible study, mission education and other activities.

G. L. school plans program

A new program designed to serve needs of four year old children is planned for Grand Lake School. This program is state funded through the 8g quality Enhancement Program.

Students are selected for the program if they meet eligibility criteria. The student must be four years old before Oct. 1, screening results indicate child is at risk academically and parents' income is within established guidelines.

The minimum income for two in a household is $16,341 and five in a household is $27,784.

Further information may be obtained by calling Grand Lake School (598-2961) fafter Aug. 3.

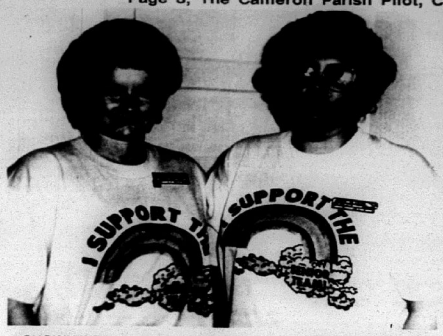

SHOWN WEARING Senior Team shirts calling attention to the new Cameron Council on Aging program are Dinah Nunez, left, and Gail Wolfe of the Council staff. (Photo by Geneva Griffith)

Senior Team Project told

The Senior Team Project sponsored by the Cameron Council on Aging is a unique method for residents and businesses to contribute to the elderly services in Cameron Parish.

To join the Senior Team, one donates $15 or more for individuals and $25 or more for businesses. For your donation, you will receive a T-shirt, window decal and membership card stating "I Support The Senior Team".

The funds collected from the Senior Team effort will be utilized throughout the year to assist elderly persons with special projects such as Senior Olympics, Emergency Personal Response Systems, etc. and also with emergency services such as emergency home delivered meals, emergency transportation services, emergency homemaker, etc.

Anyone who can not contribute to this effort may also join the team by donating their time and talents to the elderly of Cameron Parish. over 1200 persons over the age of sixty reside in Cameron Parish and over 800 depend on the services provided by the Council on Aging.

This is a once a year, tax deductible donation. To become a member call 775-5668 or send donations to P. O. Box 421, Cameron, La. 70631. The drive will end Aug. 15.



Early French and English explorers wrote of the "sweet water" that the Indians drew from trees and heated to make maple products.

After flouring chicken, chill for an hour to help the coating stick.

CALL US
TOLL FREE!!
OUR NUMBER IS:
1-800-256-READ (7323)
CAMERON PILOT

CAMERON PARISH SCHOOL BOARD MEDIA CENTER HOURS

The Media Center located at the Central Office in Cameron will be open during the month of August during the following hours only:

Mon., Aug. 3	8:00 a.m. - 4:00 p.m.
Tues., Aug. 4 & Wed., Aug. 5	3:30 - 6:00 p.m.
Fri., Aug. 7	8:00 a.m. - 4:00 p.m.
Mon., Aug. 10	8:00 a.m. - 4:00 p.m.
Tues., Aug. 11 & Wed., Aug. 12	3:30 - 6:00 p.m.
Fri., Aug. 14	8:00 a.m. - 4:00 p.m.

The Center is available for use by teachers employed by the Cameron Parish School Board. For more information, call Margaret or Angie at 775-5784.

RUN: July 16, 23 (JU 42)

Sales & Service — New & Used
We Service All Makes & Models
In Lake Charles
Shetler Lincoln-Mercury
478-1720 3201 Hwy. 14

— NOTICE —

The Pupil Progression Plan may be viewed at the Cameron Parish School Board Office, Dewey Street, Cameron, Louisiana, weekdays from 8:30 a.m. to 2:30 p.m., July 27 through August 7, 1992.

RUN: July 23 (JU 52)

These Feet Were Made For Walking



Nearly 60 million Americans are striding toward fitness. Sixty-four percent of all people who participate in regular workouts prefer walking to other forms of cardiovascular exercises. Many experts have concluded that walking is one of the safest and most efficient forms of exercise. Walking briskly for one mile in 15 minutes burns as many calories as running the same mile in 8½ minutes—but walking does not cause as much stress on bones and joints as running. Walking can be done almost anytime, anywhere, and at any age. Walking can help you:

• lose weight • tone muscles • improve concentration
• reduce blood pressure • relieve back pain and headaches
• prolong life by reducing the risks of heart disease

Start Walking Today!

We're Making A Difference!

SOUTH CAMERON MEMORIAL HOSPITAL

Hospital 542-4111
Ambulance 542-4444
Home Health Care 542-4064
Physical Therapy 542-4061
Fitness Center 542-4017

THE SENIOR TEAM!

YOU'RE INVITED

Join The. . .
SENIOR TEAM!!

SR. TEAM MEMBERS

Brent Nunez - Grand Giver
Tim Dupont - Grand Giver

Lida Miller, Blanche Authement, Ludie Dyson, Verna Trahan, Mike Elliott, Vic Daigle, Ina Boudreaux, Suzanne Buras, Ella Hebert and Pete Duhon.

SR. TEAM BUS. MEMBERS

Monkey Island Seafood
Grand Giver

Wendell's Electric, Turnbull Images, Robert Primeaux, Notary Public; Cameron Drug Store and Cameron Food Mart.

Cameron Council on Aging urges you to JOIN TODAY! To join, one donates $15 or more for individuals and $25 or more for businesses. For your donation, you will receive a T-shirt, window decal and membership card stating "I Support The Senior Team." Call 775-5668 or send donations to P. O. Box 421, Cameron, La. 70631. The drive will end August 15.

LEGAL NOTICES

PUBLIC NOTICE

This is to advise that the Cameron Parish Police Jury intends to abandon the following described Road Right-of-Way being of no further use or necessity:

Lake Street being that street 30 feet wide running from Fujol Street to Calcasieu Lake located between Lot 3 of Block 7 and Lot 1 of Block 9 of the west portion of the C. J. Manning Subdivision at Calcasieu Lake as shown on the plat of August 26, 1949 by E. L. Gorham.

Anyone having any objections to said abandonment should make their objections known at the meeting of the Cameron Parish Police Jury, to be held August 3, 1992, at 10:00 A.M. in the Police Jury Annex in Cameron Parish, Louisiana.

/s/ Earnestine T. Horn
EARNESTINE T. HORN, SECRETARY
CAMERON PARISH POLICE JURY
RUN: July 9, 16, 23 (Ju-26)

PUBLIC NOTICE

Sealed bids will be received by Cameron Parish Police Jury until 9:00 A.M., Wednesday, July 29, 1992, in the meeting room of the Parish Government Building, Cameron, Louisiana, for the sale of the following:

ONE (1) USED 1963 ADAMS MODEL GRADER
TWO (2) USED WATER STORAGE TANKS

The Cameron Parish Police Jury reserves the right to reject any/or all bids and to waive formalities.

All bids must be submitted on bid forms which may be obtained at the Cameron Parish Police Jury Office, Cameron, Louisiana.

BY:
/s/ HAYES (PETE) PICOU, JR.
ADMINISTRATOR
RUN: July 9, 16, 23 (Ju-27)

PUBLIC NOTICE

Sealed bids will be received by Cameron Parish Police Jury until 9:00 A.M., Wednesday, July 29, 1992, in the meeting room of the Parish Government Building, Cameron, Louisiana, for the sampling and plugging of 18 wells, according to regulations set forth by the Louisiana Department of Environmental Quality/Solid Waste Division.

The Cameron Parish Police Jury reserves the right to reject any/or all bids and to waive formalities.

All bids must be submitted on bid forms which may be obtained at the Cameron Parish Police Jury Office, Cameron, Louisiana.

BY:
/s/ HAYES (PETE) PICOU, JR.
ADMINISTRATOR
RUN: July 9, 16, 23 (Ju-28)

LEGAL NOTICE

This is to advise that the Cameron Parish Police Jury in its regular session convened on the 6th day of July, 1992 accepted as complete and satisfactory the work performed under the Health Unit Construction Project pursuant to certain contract between John D. Myers & Associates and the Cameron Parish Police Jury under File No. 923268/, in the Book of Mortgages, Cameron Parish, Louisiana.

NOTICE IS HEREBY GIVEN that any person or persons having claims arising out of the furnishing of labor, supplies, materials, etc., in the construction of the said work, shall record said claim with the Clerk of Court of Cameron Parish, Louisiana, on or before forty-five (45) days after the first publication hereof, all in the manner and form as prescribed by law. After the elapse of said time, the Cameron Parish Police Jury will pay all sums due in the absence of any such claims or liens.

BY: /s/ Douaine Conner
DOUAINE CONNER, PRESIDENT
CAMERON PARISH POLICE JURY
RUN: July 9, 16, 23, 30, Aug. 6, 13, 20, 27 (Ju-30)

I AM APPLYING to the Alcoholic Beverage Commission of the State of Louisiana for a permit to sell beverages of high and low alcoholic content in the parish of Cameron at retail at the following address:

DeBarge's Cajun Landing
Hwy. 27, Hackberry, La.

DeBarge's Seafood Processing, Inc.

Petition of Opposition should be made in writing in accordance with L.R.S. Title 26, Section 85 and 283.

RUN: July 16 & 23 (JU 31)

NOTICE

The Cameron Community Action Agency Inc. will receive bids until 4:00 p.m. Thursday, July 30th, 1992 for labor for the first project to be performed under the Weatherization Assistance Program. Proposal forms and specifications may be obtained at the office of the Cameron Community Action Agency, Inc. P. O. Box 421, Cameron, La. 70631. Offices are located on Street in the Senior Center. All bids must be submitted on or before the above date and time.

Bids will be opened at 4:00 p.m., Thursday, July 30th, 1992.

Envelopes containing bids should be clearly marked "Sealed Bid." All proposed bidders must have knowledge of the Office of Community Services Weatherization assistance Program. The Cameron Community Action Agency reserves the right to reject any and all bids submitted.

Cameron Community Action Agency, Inc. Dinah B. Nunez, Executive Director.
RUN: July 16, 23, 30 (JU46)

PUBLIC NOTICE
ADVERTISEMENT FOR
REVIEW OF LISTINGS

Notice is hereby given that I have completed the listings of all property in the Parish of Cameron and have established the valuations thereon, and that the said listings will be exposed in my office, Cameron Parish Courthouse Room 204 - four public inspection and correction for a period of 15 calendar days, beginning Monday August 17, 1992. Any taxpayer desiring to examine his assessment is requested to call during the 15 day period.

R. E. "Bobby" Conner, CLA
Assessor for Cameron Parish
RUN: July 23, 30, Aug. 6 (Ju-47)

PROCEEDINGS

The Cameron Parish Waterworks District No. 10 met in regular session on Monday, May 11, 1992 at 6:00 P.M. at the Johnson Bayou Waterworks Building in the Village of Johnson Bayou, Louisiana. Members present were: Mr. Lloyd Badon, Mr. J. P. Constance, Mr. Dave Griffith, Mr. Nick Garber and Mr. Tommy Pease. Members absent were: None.

It was moved by Mr. Garber, seconded by Mr. Constance and carried that the minutes be dispensed with.

As notified by the Cameron Parish Assessor's Office, the resolution that was adopted at the May 11, 1992 meeting is invalid. At the Cameron Parish Assessor's recommendation the following resolution was offered by Mr. Garber, seconded by Mr. Constance and duly adopted:

RESOLUTION
STATE OF LOUISIANA
PARISH OF CAMERON

BE IT RESOLVED by the Board of Commissioners of Waterworks District No. 10, Parish of Cameron, Louisiana, in regular session convened on the 15th day of June, 1992, that the following mills be and are hereby levied upon the dollar of the assessed vaulation of all property subject to state taxation within the said District for the year 1992, for the purpose of raising revenues for the following accounts:

WATERWORKS DISTRICT NO. 10	2.75 MILLS
WATERWORKS DISTRICT NO. 10 MAINTENANCE	2.97 MILLS

ADOPTED AND APPROVED this 15th day of June, 1992.

APPROVED:
/s/ Lloyd Badon, Chairman
ATTEST:
/s/ J. P. Constance, Sec.

It was moved by Mr. Pease, seconded by Mr. Griffith and a vote thereupon called for by the President, that a raise be given to the employees of this district, vote was as follows:

YEAS: Mr. Pease, Mr. Griffith, Mr. Constance.
NAYS: Mr. Garber, Mr. Badon.
MOTION CARRIED.

After a vote was taken and upon the motion of Mr. Pease, seconded by Mr. Griffith, and carried, the following raise was given to the employees of this District:

GARY BADON, $50.00; MARK YOUNG, $150.00; CHARLENE YOUNG, $100.00.

It was moved by Mr. Constance, seconded by Mr. Garber and carried that the per diem be increased to $60.00 a meeting.

It was moved by Mr. Pease, seconded by Mr. Griffith and carried that all or part of an employee's medical insurance will not be paid at the time of an Employee's Retirement.

There being no further business to discuss, on a motion by Mr. Pease, seconded by Mr. Griffith and carried, the meeting was adjourned at 7:30 p.m.

APPROVED:
/s/ Lloyd Badon, Chairman
ATTEST:
/s/ J. P. Constance, Sec.
RUN: July 23 (Ju 55)

PROCEEDINGS

The Johnson Bayou Recreation District of Cameron Parish met in regular session on Tuesday, June 30, 1992, at 6:15 p.m. at the Johnson Bayou Recreation Center in the Village of Johnson Bayou, Louisiana. Members present: Mr. Carlton Delino, Mr. Robert Trahan, Mr. Clifton Morris and Mr. Gerald Doucet. Absent: Mrs. Mary Constance. Guests: Mrs. Cindy McGee and Mr. Dusty Sandifer.

It was moved by Mr. Delino, seconded by Mr. Trahan and carried, to approve the minutes as read.

It was moved by Mr. Doucet, seconded by Mr. Trahan, and carried, to accept the financial statement.

It was moved by Mr. Trahan, seconded by Mr. Delino, and carried, to approve the bills to be paid.

It was moved by Mr. Delino, seconded by Mr. Doucet, and carried, to repay the $5,000.00 loan.

It was moved by Mr. Delino, seconded by Mr. Trahan, and carried to purchase two dumpsters for the Holly Beach facility and two for the community building.

It was moved by Mr. Doucet, seconded by Mr. Trahan, and carried, to purchase 5 hp. electric motor for swimming pool and have the other motor rewound.

It was moved by Mr. Trahan, seconded by Mr. Delino, and carried, to have BBQ pit built for the recreation center.

There being no further buisness to discuss, on a motion by Mr. Delino, seconded by Mr. Trahan, and carried, to adjourn the meeting at 7:00 p.m.
RUN: July 23 (Ju-56)

PROCEEDINGS

The Johnson Bayou Recreation District of Cameron Parish met in regular session on Tuesday, May 26, 1992, at 6:15 p.m. at the Johnson Bayou Recreation Center in the Village of Johnson Bayou, Louisiana. Members present: Mrs. Mary Constance, Mr. Robert Trahan, and Mr. Carlton Delino. Absent: Mr. Clifton Morris and Mr. Gerald Doucet. Guests: Mrs. Cindy McGee and Mr. Dusty Sandifer.

It was moved by Mrs. Constance, seconded by Mr. Trahan, and carried, to approve the minutes as read.

It was moved by Mrs. Constance, seconded by Mr. Delino, and carried, to accept the financial statement.

It was moved by Mr. Delino, seconded by Mr. Trahan, and carried, to approve the bills to be paid.

It was moved by Mrs. Constance, seconded by Mr. Delino, and carried, to rent the multi-purpose building once a week.

It was moved by Mrs. Constance, seconded by Mr. Delino, and carried, to pay director mileage for April and May.

The following resolution was offered by Mr. Trahan, seconded by Mrs. Constance, and duly adopted:

RESOLUTION
STATE OF LOUISIANA
PARISH OF CAMERON

BE IT RESOLVED by the Board of Directors of the Johnson Bayou Recreation District of Cameron Parish in regular session this 26th day of May, 1992, that the following mills be levied upon the dollar of the assessed valuation of all property subject to state taxation within the said parish for the year 1992, for the purpose of raising revenues for the expenses of a recreation facility in said district, said tax being levied pursuant to a special election conducted in said district on the 16th day of July, 1983:

JOHNSON BAYOU RECREATION DISTRICT (DEBT SERVICE)	1.20 MILLS
JOHNSON BAYOU RECREATION DISTRICT (MAINTENANCE)	5.24 MILLS

There being no further business to discuss on a motion by Mrs. Constance, seconded by Mr. Delino, and carried, the meeting was adjourned at 7:25 p.m.
RUN: July 23 (Ju-57)

PROCEEDINGS
CAMERON PARISH POLICE JURY
May 4, 1992

The Cameron Parish Police Jury met in regular session on Monday, May 4, 1992, at the Police Jury Building in the Village of Cameron, Louisiana at 10 a.m. The following members were present: Mr. Ray Conner, Mr. George LeBoeuf, Mr. George Hicks, Mr. Allen B. Nunez, and Mr. Douaine Badon; absent was Mr. Douaine Conner.

It was moved by Mr. Ray Conner, seconded by Mr. Badon and carried, that the reading of the minutes of the previous meeting be dispensed with and approved.

The following resolution was offered by Mr. Nunez, seconded by Mr. Ray Conner and declared duly adopted:

RESOLUTION
STATE OF LOUISIANA
PARISH OF CAMERON

WHEREAS, the Cameron Parish Police Jury supports the efforts of the Southwest Louisiana Rural Health Access Consortium; and

WHEREAS, Cameron Parish is in desperate need of rural transportation to Lake Charles for our dialysis patients; and

NOW THEREFORE BE IT RESOLVED, that the Cameron Parish Police Jury does hereby support all projects desired of the Consortium.

ADOPTED AND APPROVED, this 4th day of May 1992

APPROVED:
/s/ GEORGE LEBOEUF
VICE PRESIDENT
CAMERON PARISH POLICE JURY
ATTEST:
/s/ EARNESTINE T. HORN,
SECRETARY

The following proclamation was offered by Mr. Nunez, seconded by Mr. Nunez and declared duly adopted:

PROCLAMATION

WHEREAS, May 10 through 16, 1992 has been designated as Homes for the Aging Week; and

WHEREAS, the Louisiana Association of Homes and Services for the Aging are dedicated to the development of care and services for the elderly persons to help the elderly live as independently as possible;

NOW THEREFORE; We, The Cameron Parish Police Jury hereby proclaim May 10-16, 1992 to be "HOMES FOR THE AGING WEEK", and urge citizens of this community to honor and celebrate this special event.

ADOPTED AND APPROVED this 4th day of May, 1992.

ADOPTED AND APPROVED, this 4th day of May 1992

APPROVED:
/s/ GEORGE LEBOEUF,
VICE PRESIDENT
CAMERON PARISH POLICE JURY
ATTEST:
/s/ EARNESTINE T. HORN,
SECRETARY

The following proclamation was offered by Mr. Nunez, seconded by Mr. Badon and declared duly adopted:

PROCLAMATION

WHEREAS, interest in and understanding of the long term care delivery system has become increasingly important due to the growing number of elderly and disabled Americans;

WHEREAS, the reform of America's health care system is a major issue for nursing facility residents, their families, and staff in the 1992 elections;

WHEREAS, the goal of long term care providers is to create a nursing facility residents reach their maximum physical, mental, and psychosocial potential;

WHEREAS, the members of the American Health Care Association and the Governor's Office of Elderly affairs proudly sponsor National Nursing Home Week 1992 "Nursing Home Pride" and invite elected officials and candidates to visit nursing facilities to benefit from the knowledge and experience of their residents, family members, and staff;

THEREFORE, We, the Cameron Parish Police Jury, proclaim the week of May 10-16, 1992 as "NURSING HOME WEEK" in this community and urge all citizens to support quality of life in nursing facilities by visiting the residents of these facilities, by encouraging public policy makers at every level of government to visit these residents, and by learning more about long term care in this community and across the nation.

ADOPTED AND APPROVED, this 4th day of May, 1992.

ADOPTED AND APPROVED, this 4th day of May 1992

APPROVED:
/s/ GEORGE LEBOEUF,
VICE PRESIDENT
CAMERON PARISH POLICE JURY
ATTEST:
/s/ EARNESTINE T. HORN,
SECRETARY

The following proclamation was offered by Mr. Ray Conner, seconded by Mr. Hicks and declared duly adopted:

PROCLAMATION

WHEREAS, the Council on Aging Transportatin system, is a vital service to the senior citizens of our Community and our Parish, and

WHEREAS, the dedicated drivers deserve the highest recognition for their patience and courtesy shown to the senior citizens, and

WHEREAS, we commend those wo staff our senior centes and who have been so successful in their efforts to assist our senior citizens to continue their involvement with and contribution to the community; and

NOW THEREFORE, WE, THE CAMERON PARISH POLICE JURY, Cameron Parish, do hereby proclaim the week of May 3-9, 1992, as "Council on Aging Transportation Week", urging all citizens to join in, recognizing the drivers of the Council on Aging Transportation System.

ADOPTED AND APPROVED, this 4th day of May, 1992.

ADOPTED AND APPROVED, this 4th day of May 1992

APPROVED:
/s/ GEORGE LEBOEUF,
VICE PRESIDENT
CAMERON PARISH POLICE JURY
ATTEST:
/s/ EARNESTINE T. HORN,
SECRETARY

The following proclamation was offered by Mr. Ray Conner, seconded by Mr. Badon and carried, that the following proclamation was offered by Mr. Badon and declared duly adopted:

PROCLAMATION

WHEREAS, senior citizens are a growing, active and important part of the population of Louisiana; and

WHEREAS, in the next decade older persons will continue to use their energy, knowledge and expertise to move our state forward; and

WHEREAS, we must provide these unique individuals with opportunities for effective participation in shaping the priorities for their own lives and that of their communities; and

WHEREAS, our senior citizens have, and continue to give selflessly of their invaluable insight and expertise to preserve the quality of life for themselves and future generations.

NOW, THEREFORE BE IT PROCLAIMED, by the Cameron Parish Police Jury that the month of May is "OLDER AMERICANS MONTH."

ADOPTED AND APPROVED on this 4th day of May, 1992.

ADOPTED AND APPROVED, this 4th day of May 1992

APPROVED:
/s/ GEORGE LEBOEUF,
VICE PRESIDENT
CAMERON PARISH POLICE JURY
ATTEST:
/s/ EARNESTINE T. HORN,
SECRETARY

The following proclamation was offered by Mr. Nunez, seconded by Mr. Badon and declared duly adopted:

PROCLAMATION

The travel and tourism industry is extremely important to Cameron parish, contributing to our employment, economic prosperity, and international trade, peace, understanding and goodwill.

Each of us benefits from the effects of tourism. It substantially enhances our personal knowledge of other countries, also promotes intercultural understanding and appreciation of the geography, history, and people of Cameron Parish.

In recognition of the significance of the travel and tourism industry to the enhancement of trade, epace, understanding, and goodwill to Cameron Parish;

NOW THEREFORE, be it proclaimed by the Cameron Parish Police Jury that th week beginning May 3, 1992 is "Cameron Parish Tourism Week" and the people of Cameron Parish are asked to observe this week with appropriate ceremonies and activities.

ADOPTED AND APPROVED this 4th day of May, 1992.

ADOPTED AND APPROVED, this 4th day of May 1992

APPROVED:
/s/ GEORGE LEBOEUF,
VICE PRESIDENT
CAMERON PARISH POLICE JURY
ATTEST:
/s/ EARNESTINE T. HORN,
SECRETARY

The following proclamation was offered by Mr. Ray Conner, seconded by Mr. Badon and carried, that the following proclamation was offered by Mr. Badon and declared duly adopted:

PROCLAMATION

WHEREAS, Cameron Parish is the largest parish in the State of Louisiana, with approximately two-thirds of the parish being wetland; and

WHEREAS, the Cameron Parish Police Jury would like to increase public awareness of the values and productivity of wetlands, encourage people to enjoy them, and to protect, recognize, enhance, commemorate, and restore our wetlands.

NOW, THEREFORE BE IT PROCLAIMED by the Cameron Parish Police Jury this 4th day of May, 1992 is "AMERICAN WETLANDS MONTH" in the Parish of Cameron, and urge that citizens and all community organizations join in the observance.

ADOPTED AND APPROVED, this 4th day of May, 1992

ADOPTED AND APPROVED, this 4th day of May 1992

APPROVED:
/s/ GEORGE LEBOEUF,
VICE PRESIDENT
CAMERON PARISH POLICE JURY
ATTEST:
/s/ EARNESTINE T. HORN,
SECRETARY

It was moved by Mr. Ray Conner, seconded by Mr. Nunez and carried, that the applications for the following permits be and the same are hereb approved with the stipulations attached by the respective Gravity Drainage Districts:

a. BHP Petroleum Americas Inc. - N. Sweetlake Area, Section 12, T12S, R5W, Sweetlake Land Co. No. 1, (drilling of oil/gas well), Cameron Parish, Louisiana.

b. Pacific Enterprises Oil Company - Sweetlake Area, Section 5, T12S, R7W, Sweetlake Land Co. No. 1, (drilling of oil/gas well), Cameron Parish, Louisiana.

c. Hilcorp Energy Company - Sweetlake Area, Section 25, T12S, R4W, Lake Arthur Reclamation Well No. 1, (drilling of oil/gas well), Cameron Parish, Louisiana.

d. MW Petroleum Corporation - S. Pecan Lake Field, Section 4, T15S, R3W, (drilling of oil/gas well), Cameron Parish, Louisiana.

e. Vale Petroleum Corporation - W Cameron Area, Block 4, S.L. 9196 Well No. 6, (proposed 3" pipeline), Cameron Parish, Louisiana.

f. Vale Petroleum Corporation W Cameron Area, Block 4, S. L. 9196 Well No. 6, (drilling of oil/gas well), Cameron Parish, Louisiana.

g. Cliffs Oil and Gas Company - E Little Chenier, Section 11, T14S, R5W, Amoco Fee Well No. 3, (install 4" pipeline and platform), Cameron Parish, Louisiana.

h. Plains Resources - Johnson Bayou Area, Section 2, T14S, R14W, Miami Fee No. 1 Well, (drilling of oil/gas well), Cameron Parish, Louisiana.

i. Ultramar Oil and Gas Limited - Klondike Area, Section 4 and 9, T12S, R3W, (proposed pipeline), Cameron Parish, Louisiana.

j. Bean Resources, Inc. - Sweetlake, Section 22, T12S, R6W, Hanszen No. 16 Well, (drilling of oil/gas well), Cameron Parish, Louisiana.

It was moved by Mr. Hicks, seconded by Mr. Ray Conner and carried, that the application for the following permit be and the same is hereby approved with the stipulations attached by the respective Gravity Drainage Districts:

Trident NGL, Inc. - Hackerry Area, Section 1 and 12, T12S, R10W, Sections 43 and 44, T11S, R9W, (repair existing concrete block for erosion control), Cameron Parish, Louisiana.

It was moved by Mr. Badon, seconded by Mr. Hicks and carried, that the application for the following permit be and the same is hereby tabled until the next Police Jury meeting:

Fina Oil and Chemical Company - NW Holly Beach, Section 31, and 32, T14S, R11W, Fina Fee Land No. 4 Well, (install 2 - 36" x 30' culverts), Cameron Parish, Louisiana.

It was moved by Mr. Ray Conner, seconded by Mr. Badon and carried, that the application for the following permit is hereby approved with the stipulations attached by the respective Gravity drainage District:

Miami Corporation - Intracoastal Waterway, E. of Gibbstown, Section 7, T13S, R6W, (construction of mesh sized rock weir in slip off of GIWW that will allow for decreased water flow for flood control, sediment introduction for marsh nutrition and replenishment and water fisheries access), Cameron Parish, Louisiana.

The vote was recorded as follows:

Yeas: Ray Conner, George LeBoeuf, George Hicks and Russell Badon.

Nays: Brent Nunez.

Absent: Douaine Conner.

It was moved by Mr. Ray Conner, seconded by Mr. Badon and carried, that the application for the following permit is hereby tabled until a public hearing and comment period can be arranged:

Miami Corporation - West of Gibbstown, Section 7, 8, 9, T13S, R7W, (Cameron Rock Breakwater Introduction), Cameron Parish, Louisiana.

The following resolution was offered by Mr. Ray Conner, seconded by Mr. Hicks and declared duly adopted:

RESOLUTION
STATE OF LOUISIANA
PARISH OF CAMERON

BE IT RESOLVED By the Cameron Parish Police Jury in special session, convened on this 4th day of May, 1992 that:

SECTION 1. That a permit to sell alcoholic or intoxicating liquor containing more than 6% of alcohol by volume in accordance with act 190 of the Legislature of Louisiana of 1946, be and the same is hereby approved on this 4th day of May, 1992.

ADOPTED AND APPROVED, this 4th day of May 1992

APPROVED:
/s/ GEORGE LEBOEUF,
VICE PRESIDENT
CAMERON PARISH POLICE JURY
ATTEST:
/s/ EARNESTINE T. HORN,
SECRETARY

It was moved by Mr. Badon, seconded by Mr. Ray Conner and carried, that the Administrator be and he is hereby authorized, empowered and directed to write a letter to J. B. Erbelding thanking him for serving as a member of the Waterworks District No. 10 Board.

It was moved by Mr. Badon, seconded by Mr. Ray Conner and carried, that Tommy Hebert be hereby appointed to serve as a member of the Waterworks District No. 10 Board.

It was moved by Mr. Ray Conner, seconded by Mr. Badon and carried, that the engineer is hereby authorized, empowered and directed to advertise for bids to be accepted for the construction of the Lowery Road Addition for Fire Protection District No. 16.

It was moved by Mr. Nunez, seconded by Mr. Ray Conner and carried, that the following plan change is hereby accepted:

PLAN CHANGE AND/OR SPECIAL AGREEMENT. PROJECT NO.: 1992-03-01; PROJECT NAME: District 4 ROADS.

(1) Accept bid of $326,110.57 and delete the following parish roads frm the project resulting in an adjusted contract amount of $258,364.37; Parish Road Nos. 4107, 4108, 4109, 4110 and 4744.

301 (1) In-place 6" slab base concrete
301 (1) Scrafying and compacting road bed
401 (2) Aggregate surface course
501 (1) Asphaltic concrete-2-- wearing

Total Amount of Underrun - $67,746.20

The following ordinance was offered by Mr. Ray Conner, seconded by Mr. Hicks and declared duly adopted:

ORDINANCE

AN ORDINANCE CREATING THE CAMERON PARISH COMMUNICATIONS DISTRICT OF THE PARISH OF CAMERON, LOUISIANA. DESCRIBING AND DEFINING THE AREAS OF SAID COMMUNICATIONS DISTRICT FIXING THE DOMICILE THEREOF; AND REPEALING ALL ORDINANCES AND RESOLUTIONS OR PARTS OF ORDINANCES AND RESOLUTIONS IN CONFLICT HEREWITH.

BE IT ORDAINED BY THE POLICE JURY OF CAMERON PARISH, LOUISIANA, FOLLOWS:

Section 1. There is hereby created under the provisions of Louisiana Revised Statutes, Section 31:9101 et seq., a communications district of the Parish of Cameron, Louisiana. The territory of said communications district shall be within the limits of the Parish of Cameron, and shall comprise and embrace all of the territory comprising the whole of the Parish of Cameron as follows, to wit:

All of Cameron Parish, Louisiana, bounded on the north by the Parish of Calcasieu and Vermilion, Louisiana; on the west by the west line of the State of Louisiana; on the south by the south line of the State of Louisiana; and on the east by the parish of Vermilion, Louisiana.

Section 2. Said communications district is hereby named and designated as the "Cameron Parish communications District" (the "District").

Section 3. In accordance with the provisions of Louisiana Revised statutes, Section 31:9103, the Police Jury of Cameron Prish shall serve as the governing authority of the District.

Section 4. The Secretary and other officers of Cameron Parish are hereby authorized and directed to publish on time in the official journal of Cameron Parish a notice of creation of the District, substantially in the form attached hereto as Exhibit A.

Section 5. All ordinances or parts of ordinances or resolutions or parts of resolutions in conflict herewith shall be and the same are hereby repealed to the extent of such conflict.

Section 6. This ordinance shall take effect upon approval.

ADOPTED AND APPROVED, this 4th day of May, 1992.

ADOPTED AND APPROVED, this 4th day of May 1992

APPROVED:
/s/ GEORGE LEBOEUF,
VICE PRESIDENT
CAMERON PARISH POLICE JURY
ATTEST:
/s/ EARNESTINE T. HORN,
SECRETARY

The following resolution was offered by Mr. Ray Conner, seconded by Mr. Badon and declared duly adopted:

RESOLUTION

A resolution calling and calling a special election to be held in the Cameron Parish Communications District, State of Louisiana, to authorize the levy and collection of a telephone service charge to exceed five percent (5%) of the tariff rate to pay the cost of the enhanced emergency 911 service for Cameron Parish.

WHEREAS, at a meeting of the Board of Commissioners of the Cameron Parish Communications District, State of Louisiana, the governing authority thereof, the Board of Commissioners adopted a resolution calling a special election to be held in the District on July 18, 1992, at which time it will be submitted to the qualified electors of the District a proposition to authorize levying and collecting an emergency telephone service charge therein for the implementation and operation of the enhanced emergency 911 telephone service in accordance with Revised Statutes 33:9101-9106); and

WHEREAS, subject to the approval of the said authority conferred by Article VI, Sections 29, 30, and 32 of 1974 Louisiana Constitution, Chapter 6A of Title 18, of the Louisiana Revised Statutes of 1950, as amended, and other constitutional and statutory authority supplemental thereto, including LA R.S. 33:2721.6, a special election be and the same is hereby called and ordered to be held by the Board of Commissioners of the Cameron Parish Communications District, State of Louisiana, (the "District"), which authority of said District, is hereby given, which will be held in the District, on July 18, 1992, and which election will be held between the hours of six o'clock (6:00) A.M. and eight o'clock (8:00) P.M. in compliance with the Louisiana Election Code, and that at the said special election there shall be submitted to all registered voters of the District qualified and entitled to vote at the said election under the Constitution and laws of this State and the Constitution and laws of the United States, the following proposition, to-wit:

PROPOSITION NO. 1

"Shall Cameron Parish Communications District (the "District") be authorized to levy an emergency telephone service charge not to exceed five percent (5%) of the tariff rate for telephone service supplied within the District, for the purpose of establishing, maintaining and operating the enhanced 911 emergency telephone system. Such service charge to be levied from such effective date as may be established by the Cameron Parish Communications District, provided that if the proceeds generated by said service charge exceed the amount necessary to fund the District, the service charge shall be suspended or shall be reduced to an amount adequate to fund the District, all as provided by Chapter 31, Title 33, of Louisiana Revised Statutes of 1950, as amended (R.S. 33:9191—33:9106)?"

BE IT RESOLVED by the Cameron Parish Communications District, State of Louisiana, the governing authority of said district, as follows:

Section 1. Voting machines shall be used in the said election, if practicable.

Section 2. There shall be published in the Cameron Parish Pilot, a newspaper published in DeQuincy, Louisiana, having general circulation throughout the Parish of Cameron and being the official journal for the Cameron Parish Communications District, once a week for four (4) consecutive weeks, not less than 45 days and not more than 90 days intervening between the date of the first publication and the date of said election, notice of said election, which notice shall be substantially in accordance with the Notice of Special Election annexed hereto and made a part hereof as fully as if set forth herein at length.

Section 3. That the polling places set forth in "Exhibit A" be in the same as hereby designated are the polling places at which to hold the said election. The Commissioners in Charge duly appointed by the Clerk of Court of Cameron Parish and selected by the Parish Board of Election Supervisors as provided in R.S. 18:435, as amended, are hereby designated as the Commissioners-in-Charge to serve at the polling places designated in the election herein called. The Commissioners-in-Charge shall appoint Commissioners of Election, appointed to conduct the general election on July 18, 1992, and to appointed to act as election officials to conduct the election here and to provide in accordance with R.S. 18:1286. All registered voters in the District are entitled to vote at said election.

Section 4. That the Board of Commissioners of the Cameron Parish Communications District, State of Louisiana acting as the governing authority of the District shall meet at the Cameron Parish Police Jury Annex Building, Cameron, Louisiana, at the regular meeting Room, on August 3, 1992, at ten o'clock A.M. and shall then and there in open public session proceed to examine and count the returns of said election, canvass the results and declare the results of said special election.

Section 5. That the officers confirmed are designated to serve as Commissioners-in-Charge and Commissioners pursuant to Section 3 hereof, or such substitutes as may be appointed and designated in compliance with Section 1287 of Title 18 of Louisiana Revised Statutes of 1950, as amended (R.S. 18:1287). shall hold the special election herein provided, and make due returns of said special election to the Clerk of Court of the Parish of Cameron and the Cameron Parish Communications District, for the meeting of the Cameron Parish Communications district to be held on August 3, 1992, at ten o'clock A.M., and that the compensation of said officers be and the

Cont. on Pg. 5

LEGAL
Cont. from

same is hereby fix
scribed by law.
Section 6. That
Cameron Parish C
trict, be and is
authorized and dir
the said special elec
the said special elec
the said election of
for the holding of sa
necessary election
paraphernalia ess
holding of said ele
Section 7. That c
resolution shall be
retary of State and
Elections of the Sta
the Clerk of Court
Custodian of Votin
the Parish of Came
the Registrar of V
Parish, as notificat
tion herein called i
prepare for said e
their services for
law, provided, how
shall be received
State on or before t
to this election.
Section 8. That a
same is hereby fo
State Bond Commis
authority to hold t
election as herein
event that the prope
State Bond Commi
authority to levy
phone surcharge, a
proposition to be s
resolution shall be f
Bond Commission
ron Parish Comm
together with a l
prompt considerat
this application.
Section 9. That
resolution, togeth
required by Secti
Rights Act of 196
taining to (2) the
mitted to the Un
General for approv
the said voting R
Section 10. Tha
tions, and ordinan
ith be and they a

NOTICE OF SP

Pursuant to the
tion adopted by t
sion of the Cameron
Communications I
siana, (the "Distri
ity of said District,
is hereby given, t
will be held in the
July 18, 1992, an
tion there will be
tered voters of the
entitled to vote at
the Constitution a
Louisiana and the
of the United Stat
position, to-wit:

PROPOS

"Shall Cameron
tions District (the
ized to levy an em
vice charge not t
(5%) of the tariff r
service supplied
the purpose of est
and operating
emergency telep
charge to be levi
date as may be es
ron Parish Com
provided that if t
by said service ch
necessary to fund
vice charge shall b
reduced to an am
the District, all as
31, Title 33, of L
tutes of 1950,
33:9191—33:9106

That the said
held at the foll
which are all of
cinct in the Di
officials appointe
ing places in the
18:1286) shall
appointed to serv
cials for this spe

POLLING
CAMER
Election Distr
Polling Place -
munity Cente
Louisiana.
Election Distr
Polling Place -
Jury Annex I
Louisiana.
Election Distr
Polling Place -
Center, Hackber
Election Distr
Polling Place -
5 Recreation C
Louisiana.
Election Distr
Polling Place -
Grand Chenier,
Election Distr
Polling Place -
Creole, Muria E
Election Distr
Polling Place -
Center, Klondik
Election Distr
Polling Place -
ery, Louisiana.
Election Distr
Polling Place -
Center, Creole,
Election Distr
Polling Place -
Louisiana.

The polls will b
A.M. and will be
P.M., in complia
of Title 18 of the
tutes of 1950, V
used in the con

That the speci
accordance with
Louisiana Electio
appointed to hol
stand in Election
tutes therefor a
designated in cor
sians Election
returns thereof
NOTICE IS HE
Board of Com
authority of the
regular meeting
Meeting Room, (
Jury Annex Buil
na, on August 3,
A.M., and will th
public session e
votes, examine a
and declare the
the qualified ele
ing in the said
voters in the Dis
at said special el
uations shall no

The foregoing
ted to a vote, and

LEGAL
Cont. from Pg. 4

same is hereby fixed at the sum prescribed by law.

Section 6. That the Secretary of the Cameron Parish Communications District, be and is hereby empowered, authorized and directed to arrange for the said special election, and to furnish to the said special election officials and to the said election officers in ample time for the holding of said special election the necessary printed forms and other paraphernalia essential to the proper holding of said election.

Section 7. That certified copies of this resolution shall be forwarded to the Secretary of State and the Commissioner of Elections of the State of Louisiana and to the Clerk of Court and Ex Officio Parish Custodian of Voting Machines in and for the Parish of Cameron, Louisiana, and to the Registrar of Voters in and for said Parish, as notification of the special election herein called in order that each may prepare for said election and perform their respective functions as required by law, provided, however, that such notice shall be received by the Secretary of State on or before the forty-fifth day prior to this election.

Section 8. That application be and the same is hereby formally made to the State Bond Commission for consent and authority to hold the aforesaid special election as herein provided, and in the event that the proposition carries, for the State Bond Commission to consent and authority to levy and collect the telephone surcharge, as provided for in the proposition above. A certified copy of this resolution shall be forwarded to the State Bond Commission on behalf of the Cameron Parish Communications District, together with a letter requesting the prompt consideration and approval of this application.

Section 9. That a certified copy of this resolution, together with showings required by Section 6 of the Voting Rights Act of 1967 and regulations pertaining thereto (28 C.F.R. 51.25) be submitted to the United States Attorney General for approval in compliance with the said Voting Rights Act.

Section 10. That all orders, resolutions, and ordinances in conflict herewith be and they are hereby repealed.

EXHIBIT A

NOTICE OF SPECIAL ELECTION

Pursuant to the provisions of a resolution adopted by the Board of Commissioners of the Cameron Parish Communications District, State of Louisiana, (the "District"), governing authority of said District, on May 4, 1992, notice is hereby given, that a special election will be held in the District on Saturday, July 18, 1992, and that at the said election there will be submitted to all registered voters of the District qualified and entitled to vote at the said election under the Constitution and laws of the State of Louisiana and the Constitution and laws of the United States, the following proposition, to-wit:

PROPOSITION NO. 1

"Shall Cameron Parish Communications District (the "District") be authorized to levy an emergency telephone service charge not to exceed five percent (5%) of the tariff rate for local telephone service supplied within the District, for the purpose of establishing, maintaining and operating the enhanced 911 emergency telephone system. Service charge to be levied from such effective date as established by the Cameron Parish Communications District, provided that if the proceeds generated by said service charge in any amount necessary to fund the District, the service charge shall be suspended or shall be reduced to an amount adequate to fund the District, as provided by Chapter 31, Title 33, of Louisiana Revised statutes of 1950, as amended (R.S. 33:9191 -33:9196)?"

That the said special election will be held at the following polling palces, which are all of the regular voting precincts in the District, and the election officials appointed to serve at the following places in the District of 1950 (L.R.S 18:1286) shall be and are hereby appointed to serve as the election officials for this special election:

POLLING PLACES FOR
CAMERON PARISH

Election District 1 Precinct 1
Polling Place - Johnson Bayou Community Center, Johnson Bayou, Louisiana.

Election District 1 Precinct 2
Polling Place - Cameron Parish Police Jury Annex Building, Cameron, Louisiana.

Election District 2 Precinct 1
Polling Place - Hackberry Recreation Center, Hackberry, Louisiana.

Election District 3 Precinct 1
Polling Place - Recreation District No. 5 Recreation Center, Grand Lake, Louisiana.

Election District 4 Precinct 1
Polling Place - Grand Chenier Fire station, Grand Chenier, Louisiana.

Election District 4 Precinct 2
Polling Place - American Legion Hall, Grand Chenier, Louisiana.

Election District 4 Precinct 3
Polling Place - Fire station in East Creole, Muria East Creole, Louisiana.

Election District 4 Precinct 4
Polling Place - Klondike Community Center, Klondike, Louisiana.

Election District 4 Precinct 5
Polling Place - Myers Landing, Lowery, Louisiana.

Election District 5 Precinct 1
Polling Place - Creole Community Center, Creole, Louisiana.

Election District 6 Precinct 1
Polling Place - VFW Hall, Cameron, Louisiana.

The polls will be opened at 6:00 o'clock A.M. and will be closed at 8:00 o'clock P.M., in compliance with the provisions of Title 18 of the Louisiana Revised statutes of 1950. Voting machines will be used in the conduct of the election.

That a special election will be held in accordance with the provisions of the Louisiana Election Code, and the officers appointed to hold the said election, pursuant to R.S. 18:1286, or such substitutes therefor as may be selected and designated in compliance with the Louisiana Election Code, will make returns thereof to the District and NOTICE IS HEREBY GIVEN that said Board of Commissioners, governing authority of the District wil meet at its regular meeting place, the Police Jury Meeting Room, Cameron Parish Police Jury Annex Building, Cameron, Louisiana, on August 3, 1992, at 10:00 o'clock A.M., and will then and there in open and public session examine and count the votes, examine and canvass the returns and declare the majority of the votes of the qualified electors of the District voting in the said election. All registered voters in the District are entitled to vote at said special election and assessed valuations shall not be voted.

The foregoing resolution was submitted to a vote, and the vote thereon was as follows:

Yeas: George LeBoeuf, Brent Nunez, Ray Conner, Russell Badon, George Hicks.

Nays: None.

Absent or Not Voting: Dousine Conner.

ADOPTED AND APPROVED, this 4th day of May 1992

APPROVED:
/s/ GEORGE LEBOEUF,
VICE PRESIDENT
CAMERON PARISH POLICE JURY
ATTEST:
/s/ EARNESTINE T. HORN,
SECRETARY

The following resolution was offered by Mr. Ray Conner, seconded by Mr. Hicks and declared duly adopted:

RESOLUTION

A RESOLUTION RATIFYING AND APPROVING RESOLUTION OF THE BOARD OF COMMISSIONERS OF RECREATION DISTRICT NO. SIX OF CAMERON PARISH, LOUISIANA.

BE IT RESOLVED by the Police Jury of the Parish of Cameron, State of Louisiana, as follows:

SECTION I: Authority and approval of this Police Jury is hereby given in compliance with the Constitution and Laws of the State of Louisiana to the Board of Commissioners of Recreation District No. Six of Cameron Parish, Louisiana, to adopt a proposed resolution, the title of which provides as follows:

"RESOLUTION

RESOLUTION ORDERING AND CALLING A SPECIAL ELECTION TO BE HELD IN RECREATION DISTRICT NO. SIX OF THE PARISH OF CAMERON, LOUISIANA, TO AUTHORIZE THE LEVYING OF A RENEWAL TAX OF FIVE (5.00) MILLS ON THE DOLLAR OF ASSESSED VAULATION ON ALL PROPERTY SUBJECT TO TAXATION IN SAID DISTRICT FOR A PERIOD OF TEN YEARS, COMMENCING IN THE YEAR 1992, FOR THE PURPOSE OF OPERATING AND MAINTAINING SAID DISTRICT'S RECREATION FACILITIES WITHIN AND FOR SAID DISTRICT; AND MAKING APPLICATION TO THE STATE BOND COMMISSION AND PROVIDING FOR OTHER MATTERS IN CONNECTION THEREWITH."

The foregoing resolution was submitted to a vote and the vote thereon was as follows:

YEAS: Ray Conner, George Hicks, George LeBoeuf, Brent Nunez, and Russell Badon.

NAYS: None.

ABSENT OR NOT VOTING: Dousine Conner.

ADOPTED AND APPROVED, this 4th day of May 1992

APPROVED:
/s/ GEORGE LEBOEUF,
VICE PRESIDENT
CAMERON PARISH POLICE JURY
ATTEST:
/s/ EARNESTINE T. HORN,
SECRETARY

The following promulgation was offered by Mr. Nunez, seconded by Mr. Ray Conner and declared duly adopted:

STATE OF LOUISIANA
PARISH OF CAMERON

Pursuant to its Resolution adopted February 3, 1992, and published notices of a special election in Fire Protection District No. Fourteen, Cameron Parish, Louisiana, with the Cameron Parish Police Jury being the governing agent, did meet in regular session on the 4th day of May, 1992 at the Police Jury Annex Building in the Village of Cameron, Louisiana, to promulgate the results of the special election held on April 11, 1992 in Cameron Parish, Louisiana.

PRESENT: George LeBoeuf, Ray Conner, George Hicks, Brent Nunez and Russell Badon.

ABSENT: Dousine Conner

It was moved by Mr. Nunez, seconded by Mr. Conner, and duly carried that the returns be examined and canvassed and the result announced.

It was moved by Mr. Nunez, seconded by Mr. Conner and duly carried that a process verbal be made of these proceedings and that a certified copy of same be published to give public notice of the result of the election.

PROCESS VERBAL OF
FIRE PROTECTION
DISTRICT NO. FOURTEEN

BE IT KNOWN that the Cameron Parish Police Jury convened in special session in the Police Jury Annex Building in the Village of Cameron, Louisiana as advertised in election notice of special election in Cameron Parish, Louisiana.

PRESENT: George LeBoeuf, Ray Conner, George Hicks, Brent Nunez and Russell Badon.

ABSENT: Dousine Conner.

The said Cameron Parish Police Jury in the presence of the undersigned witnesses, and members of the public present, did proceed to examine and canvas sthe returns and declare the result of said election, upon the following proposition submitted to-wit:

PROPOSITION

SHALL FIRE PROTECTION DISTRICT NO. FOURTEEN OF THE PARISH OF CAMERON, BE AUTHORIZED TO LEVY A RENEWAL TAX OF FIVE AND THREE FIVE (3.35) MILLS ON THE DOLLAR OF ASSESSED VALUATION ON ALL PROPERTY SUBJECT TO TAXATION IN SAID DISTRICT FO RA PERIOD OF TEN YEARS, COMMENCING WITH THE YEAR 1992, FOR THE PURPOSE OF OPERATING AND MAINTAINING SAID DISTRICTS FIRE PROTECTION FACILITIES AND PAYING THE COST OF OBTAINING WATER FOR FIRE PROTECTION PURPOSES, INCLUDING CHARGES FOR FIRE HYDRANT RENTALS AND SERVICE IN SAID DISTRICT?

After such examination it was found that the total of said election was116 votes in number.

110 votes FOR Proposition
6 votes AGAINST Proposition

It appearing that said proposition had passed by a majority in number of votes cast at said election, the said Cameron Parish Police Jury did publicly announce and proclaim, and does hereby proclaim that the aforesaid proposition had duly passed for said purposes and said proposition duly authorized in the form and manner provided by the Constitution and Laws of the State of Louisiana.

THUS DONE AND SIGNED in the presence of the witnesses who sign hereto, as well as in the presence of the members of the said Cameron Parish Police Jury after causing the tabulation to be filed in the archives of its office in the Village of Cameron, Louisiana, this 4th day of May, 1991.

WITNESSES:
/s/ Bonnie W. Conner
/s/ Darrell Williams

/s/ Dousine Conner, PRESIDENT
/s/ George LeBoeuf,
Vice-President
/s/ Russell Badon
/s/ Ray Conner
/s/ George Hicks
/s/ Brent Nunez

It was moved by Mr. Badon, seconded by Mr. Nunez and carried, that the jury does hereb condemn the camp of Lifton Leger, located on Parish Road 512, Lots 22, 29 of Block 5 Unit, Sections 10, 11, 12, T6S, R11W, based on recommendations of the Building Inspector.

It was moved by Mr. Ray Conner, seconded by Mr. Nunez and carried, that the Vice-President is hereby authorized, empowered and directed to enater into a renewal lease with Bowen-Smith, Inc. for civil defense office space.

It was moved by Mr. Ray Conner, seconded by Mr. Badon and carried, that the Administrator is hereby authorized, empowered and directed to write a letter to the Legislative Delegation requesting a State Roadside Park be funded on Parish Road No. 3143, Jetty Road.

It was moved by Mr. Ray Conner, seconded by Mr. Nunez and carried, that the Administrator is hereby authorized, empowered and directed to write a letter to the Congressional Delegation advising them of the under staffed Social Security Office in Lake Charles and requesting some kind of solution to the problem.

It was moved by Mr. Ray Conner, seconded by Mr. Nunez and carried, that the jury does hereby accept the Quarterly Financial Report as presented by the Treasurer.

It was moved by Mr. Nunez, seconded by Mr. Ray Conner and carried, that the jury does hereby accept the Budget Adjustments as follows:

CAMERON PARISH POLICE JURY
BUDGET AMENDMENTS
MARCH 31, 1992

ROAD AND BRIDGE: Contract Labor, $8,252; Consumable Supplies, 150; Medical Supplies, 300; Chemicals-Weed Control, 1,760; Machinery and Equipment - Inventory, 215; Consumable Supplies, 150; Insurance-Fire & Casualty, 227; Insurance-Vehicles, 6,416; Advertising, 650; Drainage, 146; Vehicles-Repairs and Maintenance, 10,000. FUND BALANCE: $28,266.00

COURTHOUSE & JAIL: Maintenance-Jail, 682; Maintenance-of Courthouse Building, 2,570; Consumable Supplies, 150. FUND BALANCE: $3,402.00.

HEALTH UNIT: Professional Fees-Engineer, 2,891; Janitorial & Other Suplies, 145; Lumber & Wood Products, 391; Structure Steel & Iron, 260. FUND BALANCE: $3,687.00

GARBAGE: Utilities-Electricity-Sweetlake, 830; Utilities-Water-Grand Chenier, 309; Advertising, 120; Janitorial & Other Supplies, 250; Chemicals-Weed Control, 300. FUND BALANCE: $1,809.00.

CRIMINAL COURT: Professional Fees-Medical/Dental, 1,025; Continuing Education Seminars, 30; Maintenance-Copier, 1,600; Maintenance, 225; Office Furniture & Equipment, 100; Communications - Telephone, 1,048; Small Tools & Equipment, 59; Office Furniture and Equipment - Inventory, 1,175; Pest Control, 260; Professional Fees - Other, 500. FUND BALANCE: $5,797.00.

LIBRARY Contract Labor, 500; Maintenance - Office Furniture and Equip., 552; Rent- Equipment, 3,177. FUND BALANCE: $4,229.00.

FIRE #1 MAINT.: Professional Fees - Fire Captain, 3,000; Professional Fees - Fire Maintenance, 3,000; Salary - part time, 15,000; Insurance - Personal Liability, 10,000; Safety Equipment, 1,302; Medical Supplies, 100; Oxygen Tank Expense, 20; Construction in Progress, 2,571. FUND BALANCE: $16,993.00.

FIRE #7 MAINT.: Maintenance - Radios & Equipment, 194. FUND BALANCE: $194.

FIRE #9 MAINT.: Training Seminars, 160; Maintenance - Radios and Equipment, 1,000; Advertising Fees, 41; Safety Equipment, 607. FUND BALANCE: $1,828.00.

FIRE #10 MAINT.: Fire Trucks - Repairs & Maintenance, 1,800; Advertising, 60; Maintenance of Building. 500; Safety Equipment, 986; Medical Supplies, 142. FUND BALANCE: $6,488.00.

FIRE #14 MAINT.: Insurance - Vehicles, 354; Machinery and Equipment - Inventory, 1,374. FUND BALANCE: $1,728.00.

KLONDIKE FIRE: Equipment Testing, 56; Vehicle - Tire & Tubes 674; Machinery and Equipment - Inventory, 760. FUND BALANCE: $1,490.00.

HACKBERRY FIRE: Per Diem, 150; Dues, 25; Pipe and Pipe Fittings, 214; Vehicle Repair and Maintenance, 272; Fire Trucks - Repairs and Maintenance, 103; Safety Equipment, 179. FUND BALANCE: $943.00.

FIRE #12 MAINT.: Leases - Lowery Fire, 40; Vehicles - Repairs, $40.

GENERAL FUND: Legislative - FICA, 611. Judge: Printing, 1,464. Clerk of Court: Maintenance Copier, 760; Telephone, 240; Publishing and Recording, 212; Postage, 300; Book Printing, 1,252. Court Reporter: Court Cost Fees, 1,934; Maintenance - Computer, 130; Maintenance - Copier, 106; Office Supplies, 2,580. Juror/Witness Fees: Juror an dWitness Fees, 4,000; Court Cost Fees, 90; Registrar of Voters: Insurance - Fidelity Bonds, 100. Administrative: Continuing Education Seminars, 1,500; Pest Control, 223; Maintenance - Copier, 6,000; Book Printing and Binding, 140; Withholding Taxes, 1,891; Miscellaneous, 583; Repair and Maintenance, Equipment - Inv., 320; Office Furniture and Equip. - Inv., 1,164; Maintenance - Computer, 11,577. Sheriff: Sheriff Office Furniture - Inv., 838. Coroner: Medico's Report, 250; Maint. - Office Furniture and Equip., 103. Coastal Zone Management: Group Insurance, 2,096; Retirement Expense, 1,850; Salary - CZM, 20,000; Meals, 121; Vehicles - Gas and Oil, 171; Vehicles - Tires and Tubes, 100; Vehicles Repairs and Maintenance, 76; Small Tools an dEquipment, 156; Consumable Supplies, 134. Flood Control: Printing, 243; Travel Expense, 2,290; Group Insurance, 1,696; Council on Aging: C.O.A. - Grant, 1,576. Food Stamp: Insurance - Fidelity Bonds, 250. Recreation: Salaries - Garbage Collection, 294; Rent - Equipment, 120. Fairs and Festivals: Utilities - Electricity, 177; Garbage collection, 560; printing, 122; Office Supplies, 312. Contingency, 226. Office - Radios and Equipment, 149; Communication - Telephone, 5,628. Parish Prisoners: Travel Expense, 226. Lodging, 126. FUND BALANCE: $77,289.00.

It was moved by Mr. Nunez, seconded by Mr. Badon and carried that, the Treasurer is hereby authorized, empowered and directed to pay the April, 1992 bills; Mr. LeBoeuf abstained on Lake Charles Diesel, Inc. bills.

It was moved by Mr. Ray Conner, seconded by Mr. Badon and carried, that the Vice-President is hereby authorized, empowered and directed to sign acceptance to the Adopt Cameron Parish Multi-Hazardous Plan.

It was moved by Mr. Ray Conner, seconded by Mr. Nunez and carried, that Cameron Telephone Company is hereby authorized to construct a platform next to the Holly Beach Fire Station to improve telephone service.

It was moved by Mr. Ray Conner, seconded by Mr. Nunez and carried, that the jury will recess until 1:30 p.m.

The Vice-President called the meeting to order.

It was moved by Mr. Ray Conner, seconded by Mr. Badon and carried, that the jury will no longer charge oil and gas companies guarantee deposits for traveling parish roads and that a meeting shall be held with the District Attorney to evaluate the present permitting process.

It was moved by Mr. Nunez, seconded by Mr. Hicks and carried, that the Administrator is hereby authorized, empowered and directed to set the hours of the office and the field for a six month trial basis.

There being no further business and upon motion of Mr. Ray Conner, seconded by Mr. Nunez and carried, the meeting was declared adjourned.

APPROVED:
/s/ GEORGE LEBOEUF,
VICE PRESIDENT
CAMERON PARISH POLICE JURY
ATTEST:
/s/ EARNESTINE T. HORN,
SECRETARY
RUN: July 23 (Ju-53)

PUBLIC NOTICE
CAMERON PARISH COASTAL
USE PERMIT APPLICATION

Interested parties are hereby notified that the Coastal Management Section of the Cameron Parish Police Jury has received the following apparently complete application for a Coastal Use Permit in accordance with the rules and regulations of the Louisiana Coastal Resources Program and R.S. 49: 213.1, the State and Local Coastal Resources Management Act of 1978, as amended.

L.C.U.P. Application #920701
Name of Applicant: Wayne Howell, Rt. 2 Box 348, Lake Charles, La. 70605
Location of Work: Big Lake Community, Section 18, Township 12 South, Range 8 West.
Character of Work: To add 20' to an existing bulkhead and to build a 35' wharf. To improve and maintain a better and safer boat launch, for recreation, fishing, and hunting. The State DOTD uses the launch for maintenance of the nearby Pontoon Bridge. Approximately 14 cubic yards of clay and sand fill material will ble hauled in by truck to reestablish the bank behind the bulkhead.

The decision on whether to issue a permit will be based on an evaluation of the probable impacts of the proposed activity in accordance with the state policies outlined in R.S. 49:21 3.2. The decision will reflect in the national concern for both protection and utilization of important resources. The decision must be consistent with the state program and approved local programs for affected parishes and must represent an appropriate balancing of social, environmental and economic factors. All factors which may be relevant to the proposal will be considered; among these are flood and storm hazards, water quality, water supply, feasible alternative sites, drainage patterns, historical sites, economics, public and private benefits, coastal water dependency, impacts on natural features, compatibility with natural and cultural setting and the extent of long term benefits or adverse impacts.

Certification that the proposed activity will not violate applicable water and air quality, laws, standards and regulations will be required before a permit is issued.

Any person may request, in writing, within the comment period specified in this notice, that a public hearing be held to consider this application. Request for public hearings shall state, with particularity, the reasons for holding a public hearing.

Plans for the proposed work may be inspected at the Cameron Parish Police Jury Annex Building, Coastal Management Division, Courthouse Square or P.O. Box 366, Cameron, Louisiana, (318) 775-5718. Written comments should be mailed within 25 days from the date of this public notice to Cameron Parish Police Jury, Coastal Management Division, Post Office Box 366, Cameron, Louisiana 70631.

/s/ Earnestine T. Horn,
Coastal Zone Administrator
CAMERON PARISH POLICE JURY
RUN: July 23 (Ju-59)

NOTICE FOR BIDS

Acting under the authority of the Legislature of the State of Louisiana, the Cameron Parish School Board will receive sealed bids for the leasing of all surface rights including the rights of range, trapping, hunting, fishing, and farming, on the following described lands for the unexpired term as indicated in the description below:

The Section, Township, Range and Unexpired Term, along with the descriptions are listed below:

16-12-06, 4 years, All except 15.35 acres under lease to Humble Oil Company; containing approximately 624.65 acres; 2 miles South of Calcasieu Parish Line and 5 1/2 miles East of Louisiana Highway 27.

16-12-10, 3 years, Partial section; containing 435 acres, more or less, bordering Black Lake; 3 miles West of Calcasieu Lake.

16-13-10, 4 years, Located off Highway 27; 3 miles West of Calcasieu Lake; bordered on West by North Canal.

16-14-03, 1 year, Partial Section (332.96 acres) 3 miles West of Vermilion Parish Line; bordering Grand Lake.

16-14-06, 4 years, Located North of Creole Ridge; 7 miles East of Creole Intersection.

16-14-07, 1 year, Located 3/4 mile East of Highway 27; 1 mile Northeast of Creole Intersection.

16-14-08, 3 years, 3 miles East of Southeast Corner of Calcasieu Lake in the Boundaries of Sabine Refuge.

16-14-10, 3 years, 47.13 acres, bordering the Southwest corner of Calcasieu Lake; 3 miles West of the ship channel in Cameron.

16-14-12, 4 years, 7 miles West of the Southwest Corner of Sabine Lake within boundaries of Sabine Refuge; adjacent to Starks Canal.

16-14-14, 1 year, 3 miles East of Sabine Lake on Starks Canal.

16-15-3, 1 year, Located in Grand Chenier area; 3 miles West of Vermilion Parish Line.

16-15-4, 1 year, Approximately 1 mile North of Highway 82 in Grand Chenier area; North of Rockefeller Refuge.

16-15-5, 3 years, Located in Grand Chenier area; bordered on the North by La. Highway 82; 561.21 acres.

16-15-15, 4 years, 21/2 miles East of Sabine River, approximately 2 miles North of La. Highway 82 in Johnson Bayou.

NOTE: Leasholders on listed sections have until July 31, 1992 to renew the lease. If annual rental payment is received prior to this date the bids on these sections will be returned unopened.

(A description map may be seen in the School Board Office during normal working hours.)

All bids must be sealed; the envelope marked "Bid - Section 16, Township ____, Range ____," and may be forwarded through the U. S. Mail to the Cameron Parish School Board, P.O. Box W, Cameron, La. 70631. Bidder must offer an annual rental of not less than $1.00 per acre for a lease with a primary term as indicated in column above. Annual renewal rentals will be due each year by July 31st, in order to continue the lease in effect. Cash or check in favor of the Cameron Parish School Board for the amount of the annual rental for the first year shall accompany and be deposited with the bid, and the rental thus deposited shall be forfeited to the Board as liquidated damages if the successful bidder fails to enter into written contract in accordance with his bid within ten (10) days after acceptance by the Board.

Bidders are reminded that the lease is for the unexpired term.

If farming rights are utilized, bidder may offer annual rental plus a fractional part of not less than one-sixth (1/6) of any and all crops produced and saved during the year. The value of the one-sixth (1/6) share shall not be considered in the awarding of the lease unless the bidder guarantees a specific amount which shall be added to and accompany the bid. Should the one-sixth (1/6) value of crops be less than the cash guarantee paid at the time of the lease, the Cameron Parish School Board shall demand such additional payment as necessary to bring the value adjustment to a full one-sixth (1/6) of crops produced and harvested on any and all listed sections, and twenty-five percent (25%) of cash market value of all alligators harvested by lessee. Lessor reserves the right to gather and dispose of alligator eggs within the lease premises, without any compensation to lessee.

The surface rights and privileges granted in the lease are restricted to range, trapping, hunting, farming, and fishing and these rights shall in no way, manner, or form interfere with the granting of a mineral lease or the full utilization of all rights and privileges granted in any mineral lease.

The Cameron Parish School Board does not warrant or provide ingress or egress to the leased premises. Ingress and egress is the sole responsibility of lessee.

Bids will be received until the hour of 10:00 a.m., Monday, August 10, 1992 at which time all bids received will be opened and considered in public session of the Cameron Parish School Board in Cameron, Louisiana.

The Board reserves the right to reject any and all bids received.

BY: /s/ Thomas McCall,
Superintendent
CAMERON PARISH SCHOOL BOARD
RUN: July 23, 30, Aug. 6 (Ju-58)



Rev. Pete Charpentier



Finis Cryer



Marjorie Nell Walker



Jerry Long

Crusade for Christ to be at Rec Plex Aug. 9-14

The lower Cameron Parish churches are sponsoring a Crusade for Christ Aug. 9-14, with nightly services at 7 p.m. at the Cameron Rec-Plex on the Front Ridge Road.

Rev. Pete Charpentier of LaRose, will be the evangelist. He is 19 and has been preaching for four years in revivals and youth encampments. He is scheduled to go to Romania in December for a youth crusade.

Finis Cryer of Westlake will be the director of music and has been in revivals in the area.

Marjorie Nell Walker of DeRidder will be the keyboard artist. She ..plays for many events throughout the area and has recorded a number of tapes.

A feature of the crusade will be nightly drawings by artist Jerry Long of Alabama, whose paintings have a hidden message that is only revealed through special lighting.

MUSING
By Bernice Denny

Oddities in society

Oddities have always abounded in society. They always will. Some take the form of eccentricities in people; others are peculiar results of nature. Some are sad; others, amusing; many are merely interesting.

I remember that back in the 1970's, Geneva Griffith, Cameron's star journalist, wrote of an unusual crop harvested by the Victor Thornton family on Monkey Island.

It seems that when the Thorntons started to dig their bumper crop of potatoes they found tiny tomatoes growing on top of the potato vines.

The phenomenon seemed unexplainable. They had no tomatoes in their garden. County Agent Clifford Myers offered a plausible explanation. Potatoes and tomatoes, Myers said, belong to the same family. He conjectured that high winds had blown pollen from a nearby garden and had cross-pollinated it with the potato blossoms.

He explained that Luther Burbank, the late plant wizard of the United States, had years ago produced a plant called a pomato, which grew potatoes under ground and tomatoes above. The result had been achieved by cross pollination.

Another oddity is that of a "fertilized" car that went berserk on a drive from Longview, Texas, to Shreveport, Louisiana. The couple in the car were perplexed when their automobile began to smoke and the dashboard blazed with warning lights.

It turned out that the owner had put liquid fertilizer instead of antifreeze into the car. He had fed the anti-freeze which he kept in one of the fertilizer bottles to his pear tree. We trust that it protected the tree from ole man winter.

Sheep, cows, and pigs in Britain enjoy their "coffee breaks." A cattle cake, developed by a British research firm, contains coffee. It is called Cherco, containing coffee grounds as an important ingredient.

Perhaps it was eccentricity on the part of 77-year-old Senora Paca Alomar of Spain, or perhaps it was a deep love of beauty that prompted her action.

It was her first examination by a doctor. Her health was perfect; only her vision was limited. The good doctor fitted her with glasses.

The next day Senora Alomar returned them.

"Life looks more beautiful without false aids," she explained. "Before I put these on I had never met an ugly person."

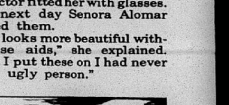

Scholars believe the first wallpaper was made in Europe during the 1500's.

on Pg. 5



LOUISE COLE, president of the Cameron NAACP Chapter, is shown with the second place NAACP Thalheimer Award presented to the chapter at a national NAACP convention. Dr. Benjamin Hooks, national executive director, made the presentation.



OVER 650 thousand manhours worked wouthout a lost time accident earned Cameron Communications Employees a major milestone and a 3 year safety award. Raymond Henagan, General Manager and Gary Hightower, Director of Human Resources, presented each employee with a commemorative tote bag in appreciation for a strong dedication to safety.



THE YOUNG SCHOLARS group from McNeese University visited Constance Beach recently to view the beach restoration project. They were guests of Mr. and Mrs. Rodney Guilbeaux.



Attends Leadership Camp

Jeromy Nolan, Timmy Seay, Tracie Vincent, and Advisor Steve Racca attended FFA Leadership Camp in Bunkie July 16-19.

Camp activities included Leadership activities, committee meetings, official opening and closing ceremonies, recreation, and awards banquet.

Receiving awards of excellence on the Recreation Committee were Jeromy Nolan and Timmy Seay. Receiving a superior on the Banquet and Vespers Committee was Tracie Vincent.



Pvt. Troy Lecompte

Pvt. Lecompte is graduated

Pvt. Troy Lecompte, son of Ricky and Gail Wolfe of Cameron and Sonny Lecompte of Panama City, Fla., is stationed at Fort Leonard Wood, Missouri.

Troy is a 1992 graduate of South Cameron High School, he joined the Army reserves while still in high school. Pvt. Lecompte has received an $18,000 scholarship through the reserves.

When he graduates in mid-August, he will be transferred to the Air Force base in Colorado for his AIT training in drawing and drafting. His future plans include pursuing a career in medicine.

Spring: The Right Time To Buy A Room Air Conditioner

The calendar says it's spring, and so do the balmy breezes drifting through the windows. "But," remind home economists from Whirlpool Corporation, "when spring comes, the hot, humid summer isn't usually far behind."

And spring is the best time to prepare for that summer weather by selecting the new air conditioner needed for the family room. According to Whirlpool home economists, the purchase process requires some planning and shopping time.

The most important purchase factor is to size the unit to the area to be cooled. An air conditioner not only cools the air, it dehumidifies it. An oversized unit can cool a room quickly, but shut off before it can dehumidify adequately—leaving the room with an uncomfortable feel. One that's too small can neither cool nor dehumidify a room properly.

Whirlpool home economists suggest taking this list of information and questions with you to the appliance store:

- Size of area to be cooled.
- Is room sunny, shaded, insulated?
- Window size and available electric outlets (120 volt or 240 volt?).
- EER (energy efficiency rating) available in size needed. High efficiency models may have a higher purchase price, but savings in operating costs can often return that difference quickly.

HAMBRICK

Cont. from Pg. 1

almost 100 percent and reduces the use of the land as pasture to nothing. The weeds grow to such enormous heights, they are as big as small trees and form a forest.

CHICAGO TRIP WON

Ernest Carol Trahan, Johnson Bayou High School student and 4-H Club member, won a trip to Chicago for being one of the top winners in the fur judging contest at the annual 4-H Club short course in Baton Rouge last week.

Two other Cameron Parish 4-H clubbers won blue ribbons for being among the top five contestants in their respective contests. They were Richard Broussard, Grand Lake High, in boy's health improvement; and Pat O'Donnell, South Cameron High, in girl's health improvement.

OLD JOHNSON BAYOU SCHOOL SOLD

The old Johnson Bayou High School building was sold last week by the school board to three separate bidders. Being replaced by a new building, the old building will be torn down or moved in sections.

Albert Cohen was successful bidder on the auditorium with a bid of $200. The Johnson Bayou Baptist Church got the lunchroom for $250 and will move it next to the church, and a Mr. Merritt got the school rooms for $325.

CAUSEWAY ACCIDENT

The Sabine Lake Causeway was badly damaged and its bridge tender was killed Monday night at 8:45 p.m. when a loaded shell barge ploughed into the structure which joins Cameron Parish and Jefferson County, Texas.

The bridge tinder, Otis Paul Billiot, 53, of Johnson Bayou, was thrown into 35 feet of water along with the 10-ton control room from which the causeway's center swingspan was operated.

The accident marked the fourth time in recent months that the causeway has been struck by barges and tugs. Damages done to the bridge by previous accidents still had not been repaired at the time of the new accident Monday.

JERRY FINALLY GETS A VACATION

If all goes well by the time you read this, Joy and I will be well on our way to a week's vacation in Colorado, our first since the establishment of the PILOT almost three years ago. Hurricane Audrey spoiled our vacation plans in 1957, and the pending arrival of our second daughter did the same for 1958. With neither of these eventualities in immediate sight, we are hoping to make it this time.

Southwest Builder Editor Ray Broussard in Sulphur and our able reporter, Mrs. Geneva Griffith, will be more or less watching the store in our absence.

Gulf Coast Bird Club

by Marianna Tanner
Gulf Coast Bird Club

With the first warm days of summer comes the urge to "go down to the seas again," as John Masefield wrote in his poem "Sea Fever." The sound of the wind and water and the crying of the sea gulls to us as it did to him.

We are fortunate in Southwest Louisiana to have beaches nearby to satisfy our yearning to "go down to the seas again." While there, we can indulge our senses with long strolls along the sand looking for shells and driftwood and other treasures that have washed up on the shore, storing up memories to bring back to our inland homes of the sounds of the birds' cries and waves crashing or lapping on the shore.

As we stroll, we more than likely will approach flocks of seabirds resting near the water's edge, and, if we are at all curious, we wonder at the different kinds of birds that mingle together on the sands. A good bird book and a pair of binoculars would help in identifying the various bird species, but for a general overview of what birds you might be seeing in those flocks, let me try to guide you.

You'll see gulls, of course, and terns. They differ from each other in several ways. Gulls are long-winged, longer legged than terns, with bills stouter and slightly hooked and tails squared or rounded.

They seldom dive. Terns, on the other hand, are graceful water birds, more streamlined than gulls, with sharp pointed bills usually pointed toward the water and forked tails. They are mostly white with black caps and often hover and plunge head-first into the water for fish. They do not swim as do gulls.

The more common gulls will be the black-headed Laughing Gulls. During the Spring and Fall Migration other gulls seen are the smaller black-headed Franklin's Gull and the daintier Bonapart's Gull. The larger Ring-billed Gull is identified by its white head and black ring around its yellow bill. The largest gull of all is the Herring Gull. Other species of gulls appear from time to time, but these are the most common.

The most dramatic of the terns are the Caspian Terns, with their large red bills, and the Royal Terns, with their large orange bills. The smaller Forster's Terns and Black Terns and the even smaller LeastTern may also be seen.

If you should suddenly find yourself being attacked by several small terns, you will know that you have come upon the least Tern's nesting area, and you should be very careful not to step on any eggs, as they will be lying directly in shallow depressions in the sand.

A large, black-and-white, tern-like bird flying low with its large, red, knife-like bill plowing the water is the Black Skimmer. It's lower bill is fully a third longer than the upper.

The small birds scurrying about are probably the little sandpipers collectively called the "peeps." The ones that seem to be constantly runnig along are Sanderlings. If you see one with a black patch across its belly, you've spotted a Dunlin. The larger bird with the black face and black belly is, of course, a Black-bellied Plover.

Several species of plovers run along the beaches. The Little ones with the black rings around their necks are Wilson's Snowy, Semipalmated, and Piping Plovers. The larger Kildeer with two black rings is well known, as he is called "kill-deeah" repeated many times as he flies away. A large bird that flies off showing a lot of white in its tail and wings, and calling loudly "pill-will-willet" over and over again is the Willet.

Flocks of Dowitchers probing the mud with their long bills in a sewing machine fashion are busily searching for food. The squat, robust, orange-legged shore-bird with the striking harlequin pattern about the face, busily turning over shells looking for food is aptly named Ruddy Turnstone.

Perched on the pilings out in the water are gulls and terns, but sometimes other birds are seen. Cormorants are large blackish water birds that often stand erect on rocks and posts with neck in an "S" curve and possibly with wings outstretched to dry.

And don't forget to look for the Browl Pelican. Our state bird is making a comeback with the help of wildlife conservationists, and is being seen more frequently along our coast.

I've seen all the herons feeding on the mud flats off the Jetties and along Broussard's Beach — Great Blue Herons, tall and stately, Little Blue Herons, smaller Green Herons, and Tricolored or Louisiana Herons.

The Great Egret or American Egret, also tall and stately, and the smaller Snowy Egret with its yellow "slippers" brighten the shore with their snowy white plumage.

And who can forget the Reddish Egret doing its "dance" to stir up prey for its dinner. Other birds join him for they know a good thing when they see it!

So much to see and wonder about on our visit to the sea. Our world is richer and more wondrous for the bird life that abounds there.

I hope that I've sparked your curiosity about our shore birds, and that your enjoyment of your trips to the sea will be enhanced in the years to come.



Girl Scouts hold ceremony

The Girl Scouts of Hackberry held their Fly Up ceremony May 21 at a covered dish supper.

Girls who made advancements are shown above. They are Mamada Alshire, Julie Kershaw, Suzanne Simon, Jennifer Galligan, Nickole Beard, Mandy Gremillion, Shannon Day, Lisa Davios, Erica Thacker, Rebeccas Perrodin and Olete Nunez.

Bobbie Kershaw introduced guests and presented awards.

Assistant leaders Terry Kershaw, Mae Simon and Geraldine Roberts were recognized.



OPINION

Stifling "Sick Building Syndrome"

by Alexander Willman

How many mornings have you arrived at work, ready to change the world, only to find you can barely lift your head from the desk by 10 a.m.? And how often has your office looked like "flu central" — in the middle of the summer?

If you and your co-workers are sneezing, coughing and yawning your way through the day, chances are good that you and your building are suffering from the same ailment — "sick building syndrome."

Sick building syndrome (SBS) can be brought on by the circulation of recycled stale air, which oftentimes passes through hundreds of feet of heating and ventilation ducts contaminated by dust, fibers and fumes. Cleaning chemicals and solvents, bacteria and mold also can contribute to SBS.

The result? Poor indoor air quality causing symptoms that range from a runny nose to dizziness and nausea. In the short term, SBS can cause worker discomfort. In the long term, it can have a negative impact on worker attendance and general productivity.

The bad news is that by the end of this century, more than 50 million Americans could be exposed to SBS. Many office buildings constructed or altered in the 1970s, when energy conservation was at its peak, are prime candidates for SBS. In the "zeal to seal," buildings altered their operation to eliminate the controls that allowed fresh air in, or let recycled air out.

An ongoing study of buildings by the National Institute of Occupational Safety and Health (NIOSH) points out exactly how important proper ventilation is to a comfortable work atmosphere. In its investigation of 529 buildings, NIOSH attributed 53 percent of SBS complaints to inadequate ventilation — the top contributor to poor indoor air quality.

Other significant contaminants came from both inside the building — for example, copying machines, improperly applied pesticides and cleaning agents — and outside the building. Interestingly, one substance often blamed for indoor air quality problems — tobacco smoke — was identified by the NIOSH study as being responsible for only 2 percent of indoor air quality complaints investigated.

The good news is that sick buildings can be made well, and SBS can be held in check. The following are a few steps that can be taken to help maintain good indoor air quality:

- Make sure there is sufficient outside air introduced into your air-conditioning system. The American Society of Heating, Refrigeration and Air Conditioning Engineers guidelines recommend no less than 15 to 20 cubic feet per minute per person for offices, depending on the activities conducted. This standard is intended to accommodate a moderate amount of smoking.
- Filters for air handling systems should be inspected and, if necessary, upgraded.
- Maintain regular cleaning and maintenance schedules for ventilation systems, including an inspection and regular cleaning of surface areas like carpets, walls and furnishings.
- Check the distribution of air whenever you change the number or location of workers or make major changes in equipment occupying the office space. Also test air circulation and recirculation for pockets where the air does not properly circulate, known as "dead air zones."
- Humidity levels in occupied areas of your building should be below 70 percent to hold down mold and mildew.

If these simple guidelines were followed, our buildings would be a lot more comfortable — and so would we. ld

Alexander Willman is director of engineering for the National Energy Management Institute in Alexandria, Va.

© 1992, PM Editorial Services



Short Course Blue Ribbon winners told

4-H Short Course was held June 23 - 26 at the L.S.U. campus in Baton Rouge.

Blue ribbon winners from Cameron Parish are, from left to right, back row: Kim Sturlese, Electric Energy Mgmt.; Angie Guidry, Agriculture Demo.; Chris Hebert, Plant Science; Jennifer Savoie, Agriculture Demo.; Nancy Jo Clark, Photography; Manuel Moldanado, Plant Science; Paul Batta, Personal Development.

Front row, Shannon Suire, 4-H Agent; Elizabeth Lowrey, Meat I.D.; Jeromy Nolan, Meat I.D.; Timmy Seay, Meat I.D.; Cheri Gray, Child Development; Kristi Jo Dupuie, Club Reporter; Andrea Miller, Plant Science; Jennifer Broadus, Plant Science; Barrett Courville, 4-H Agent.

(Kristi Jo Dupuie, Club Reporter)

CAMERON OUTDOORS

Tournament results

By Loston McEvers

LEMESCHE BASS CLUB RESULTS

The Lemesche Bass Club held their monthly club tournament last week and it was very tough fishing, besides being hot.

The anglers in the club did catch fish, but no size and this made stringers with light weights.

The three areas fished were the Big Burns, Amoco and Sabine Refuge and they all panned out about the same.

The ponds are grown up, many mud trails are plugged and water is a good foot down. The water is also muddy in many places.

I guess what made it tougher is you can't go in the places you want to go, and even if you get there, the pond may be muddy or full of water lillies.

I know one thing, with the exception of the club members, you sure don't see as many boats as normal in the Big Burns area.

Here are the results of the tournament:

Largest Stringer (5 Bass): Travis Broussard, 9-14; Fredman Theriot, 7-0; James Vincent, 6-9; Tom Hess, 6-8; A. B. Richard, 6-7; Manson Vincent, 6-5; Loston McEvers, 6-0; Ricky Canik, 5-14; Phillip Trosclair, 4-10; Pat Landry, 4-0; Darrell Boudoin (4 bass), 3-11; J. C. Boudreaux, 3-6; Ray Theriot, 2-14.

Largest Bass: Travis Broussard, 2-8; A. B. Richard, 2-5; Ricky Canik, 2-0; Tom Hess (length 15½), 1-14; Manson Vincent (length 15), 1-14; James Vincent (10 girth), 1-14; Loston McEvers, 1-13; Fredman Theriot, 1-12; Phillip Trosclair, 1-8; Darrell Boudoin, 1-4; Pat Landry, 1-3; J. C. Boudreaux, 1-2; Ray Theriot, 1-0.

Largest Team Stringers (10 bass):

James and Manson Vincent, 12-14; Tom Hess and Ricky Canik, 12-6; Loston McEvers and Phillip Trosclair, 10-10; A. B. Richard and Darrell Boudoin, 10-1; Fredman and Ray Theriot, 8-14; J. C. Boudreaux and Pat Landry, 7-6.

Ricky Canik had the largest choupique of 5-13 and Loston McEvers second with 4-14. Fredman Theriot and James Vincent each had one 3-5.

There were five other teams who fished but didn't weigh in.

The Lemesche Youth Bass Club also held their tournament last week and I think just maybe they out-fished the adult club. Here are the results:

Largest Stringer (5 bass): James Bonsall, 10-12; Scootie Trosclair, 10-2; Bryon Trahan, 10-2; Anthony Swire, 7-8; Chad Little, 7-0; Todd Conner, 4-4; Shawn Bonsall, 3-4.

Largest Bass: Anthony Swire, 3-0; James Bonsall (16¾ long) 2-8; Scootie Trosclair, 2-8; Bryon Trahan, 2-6; Chad Little, 1-10; Todd Conner, 1-6; Shawn Bonsall, 1-0.

Team Stringers: Scootie Trosclair and Bryon Trahan, 17-4; Todd Conner and James Bonsall, 15-0.

Todd Conner had the largest choupique of 3-1.

TALK AROUND

Many of us at this time of the year use the spoon, gold, silver or black, to get to the heavy cover for bass.

Many times you've heard, "Gosh, these spoons are high." I guess the classic of all spoons is the Johnson Silver Minnow Spoon. It has been taking bass for the past 40 years. They are thicker in the middle than most spoons, and give it a 35 degree wobble, creating a lot of flash. A pork chunk (colored) in a great combination. It's weedless and the most popular sizes are 1/4, 1/2 and 3/4 ounce.

The Johnson Spoons are actually plated with pure silver, which has a brighter flash than chrome. The gold Silver Minnow is gold plated. Now you can see why these spoons cost a few pennies more than other spoons.

You say you know a true hunter or fisherman when you see one, well many times this will really tell you what a true hunter or fisherman really is. When a person dies, he many times leaves a will or even a last wish.

There's a fellow in the state of Iowa, with a side line business of spreading ashes of deceased people, except there are new wishes from hunters and fishermen.

One hunter's last wish was to load shotgun shells with his ashes and shoot at clay targets or even wild game. Other requests are from fishermen wanting to put their ashes in fishing lures. How about ashes in your duck decoys?

The state of Mississippi raised their crappie (white perch) limit from 25 to 30 per day. However, Louisiana is still 50 per day.

FISHING PERIODS

Friday, July 24, best, 6:52 a.m. and 7:17 p.m.; good, 12-02 p.m.

Saturday, July 25, best, 7:42 a.m. and 8:12 p.m.; good, 1:32 a.m. and 1:52 p.m.

Sunday, July 26, best, 8:37 a.m. and 9:07 p.m.; good, 2:27 a.m. and 2:47 p.m.

New novels

New novels at the Cameron Parish Library includes:

The Rains of Hamakua - Stacie Macias; That Winning Touch - Miriam Pace; Rainbow Dreams - Kathaleen Burr; A Heart To Come Home To - Elizabeth Graham; Perilous Plot - Jean F. Capron

Lessons From The Heart - Charlene Bowen; Over There - Thomas Fleming; I Am The Clay - Chaim Potok; Body Of Truth - David Lindsey.

THE CAMERON PARISH PILOT (USPS 085980) is published for $14.28 per year (Cameron and Calcasieu Parish) by Mr. and Mrs. Jerry E. Wise, editors and publishers, P. O. Drawer J, School Street, Cameron, Louisiana 70631-8998. Second class postage paid at DeQuincy, Louisiana. POSTMASTER: Send address changes to THE CAMERON PARISH PILOT, P.O. Drawer J, Cameron, Louisiana 70631-8998.

COME PARTY WITH US!!!

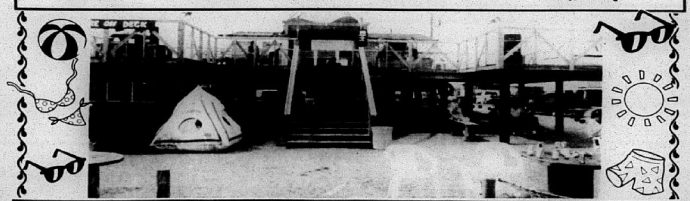

BEACHSIDE DANCE ON HERK'S DECK

Ron and Chris Robicheaux of Herk's Beachside Creations in Holly Beach anounce that the 1,000 square feet deck in 90% complete and that construction of the workshop to be located beneath the deck will soon begin. Completion of the Workshop is expected in September.

Ron and Chris will teach their unusual art to the elderly and physically and mentally handicapped people of the area.

A Benefit Dance will be held Saturday, July 25 at 6 p.m. with music by Kenny and the Jokers, "Holly Beach Song". There will be dancing on the deck and admission is only $2.00

For information on the FREE Workshop, contact Ron or Chris Robicheaux, H.C. 69 Box 12-A, Holly Beach, La. 70631.

HERK'S BEACHSIDE CREATIONS

Advertise it in the classifieds and get the results you want!

HAVING A GARAGE OR YARD SALE?

THE CAMERON PARISH PILOT

Come by Clipper Office Supply 775-5645

NOTICES

EXPOS WILL sell dinners! The Expos will serve spaghetti dinners at $4 per plate on Fri., July 24, at the Cameron Masonic Lodge 439 in Cameron. We will deliver orders if you call 775-7647 or 775-5156. Moneys raised will be used to go to Fort Payne, Ala. Thank you. 7/23p.

PERSONALIZED SKIN care program customized for your skin type. Dermatologist tested. Call today for a free consultation. Theresa Doxey, Independent Mary Kay Beauty Consultant. 542-4797. 7/9-30p.

OLD PHOTOGRAPHS copied. Black and white, or color. Satisfaction guaranteed. For information call Bill Turnbull at 775-5503. 7/1-8/27p.

BUSINESS OPPORTUNITY: Dress shop for sale in Cameron. Building and contents, call 775-5068. 4/9tfc.

CAMERON PILOT Classified Ad rates: One insertion, 25 words or less is $3.50 (each additional word is 10¢). Stop by our office, located in Clipper Office Supply, School St., Cameron, or mail your ad with payment to P. O. Box 995, DeQuincy, La. 70633. Deadline each week is Wednesday, 10 a.m.

GARAGE SALE

GARAGE SALE: 4 families. Baby furniture, clothing, shoes, bedspreads, curtains, knick knacks, etc. Sat., July 25, from 7 a.m. - 6 p.m. at Eddie Joe's house. 7/23p.

GARAGE SALE: Lillian Street, Fri., July 24, from 8 a.m. - 5 p.m. and Sat., July 25, from 8 a.m. - 2 p.m. 7/23p.

GARAGE SALE: Sat., Aug. 1, from 9 a.m. until. At Grand Chenier State Park. Sponsored by Grand Chenier Cub Scouts. 7/23-30p.

REAL ESTATE

CAMP/HOME for sale on Constance Beach. 1,350 sq ft, upstairs, 3 bedrooms, 2 baths, central A/H, elevator, vinyl siding, 1-1/2 year old roof, porch, deck, garage door opener. Majority of furnishings will be included in sale price. $49,500. HABCO Realty. (318) 775-2871. 6/25tfc.

HOME FOR Sale in Ridgecrest Subdivision, Cameron...3 bedroom, 2 bath. Reduced in price to $50,000. For appointment to see this home, call HABCO Realty at 775-2871. 6/25tfc.

REAL ESTATE: We have listings of lots, acreage and homes. If you are in the market, call Donald R. Criglow, Habco Realty, 318-775-2871. 1/16tfc.

FOR SALE: Reduced! 2,400 SF home on 1/2 acre in Ridgecrest Subdivision. 3 BR, 2 bath, large kitchen and living rooms. Cement drive. House on piers. $48,000. Call 775-5929 after 5 p.m. 7/23-8/13p.

TEN UNRESTRICTED lots, each 112' x 98'. Approximately 1.8 miles south of Creole light. Will sell together or separately. Owner anxious to sell and will consider all offers. Please call 542-4329 days, or 1-477-4927 after 6:00 p.m. 7/23-30p.

MOBILE HOMES

92 CLEARANCE on all makes and models of travel trailers and motor homes - Pace Arrow, Southwind, Coronado, Allegro, Allegro Bay, American Eagle, Tioga, Prowler, Avion, Carri Lite, Eldorado, Dolphin, Falcon. Over 200 units in stock. Kite Bros. R V on Hwy 171 N in DeRidder. Mon - Fri, 8:00 a.m. - 5:30 p.m. and Sat. 8:00 a.m. - 1:00 p.m. Phone (318) 463-5564. 6/4tfc.

THE CLASSIFIEDS! Worth more than just A quick glance!!!

FOR SALE

CAKE SALE: The Expos will have a cake sale July 29 in front of Delaunay's Health Mart. All funds raised will be used for the teams to go to Fort Payne, Ala., to play in the National Finals. Thank you. 7/23p.

FOR SALE: 22,000 B.T.U. air conditioner, window unit. Call 775-5068. 7/23tfc.

HAY FOR sale: Bermuda & clover hay. Round bales. $10 per bale. (318) 775-7618. No collect calls. 7/23-8/13p.

SINGER ZIG zag: Looks and sews like new. Open arm for cuffs, mends, darns, overcasts, blind hems, top stitches, appliques, monograms, embroiders, buttonholes, designs, . $76.66 cash or payments. For free home trial, call 1-800-786-7213. 7/23c.

DON'T BUY anything... Until you've checked The Cameron Pilot Classified Section! Dodge traffic, crowds and tired feet. To place a classified ad go by Clipper Office Supply, School Street, Cameron, or mail your ad with payment to P. O. Box 995, DeQuincy, La. 70633. Classified Ad rates are one insertion, 25 words or less, $3.50 (each additional word is 10¢). Deadline is Wednesday, 10 a.m.

MUST SELL! Complete household of appliances. Refrigerator, washer, dryer, gas and electric stove, deep freeze (chest and upright). Phone 589-2961 or 589-5313. 6/11, 6/25, 7/9, 7/23p.

FOR RENT

GRAND CHENIER on the Mermentau River. 3 bedrooms, 2 baths. Central air and heat. Unfurnished. No pets. Deposit/Lease. Call 477-0624. 3/26tfc.

Read the Want Ads

OPEN 7 DAYS A WEEK

Specials Good July 21 - Aug. 2

Quantity Rights Reserved

BUDGET — OUR FOOD PRICES ARE EASY ON YOUR

Kounty Kist VEGETABLES
Green Beans - 15 Oz.
Peas - 15 Oz. & Corn - 11 Oz.
3/$1



5 Lb. Bag Home Country RICE
99¢

Delicious Fresh BANANAS	Lb. 39¢	Hyde Park DILL HAMBURGER SLICES	99¢
4 Lb. Bag ORANGES	$1.49	Fresh USDA CHUCK STEAK	Lb. $1.99
Kraft CHEESE SLICES	12 Oz. $1.99	Fresh USDA CHUCK ROAST	Lb. $1.79
16 Oz. Stick PARKAY MARGARINE	49¢	Fresh USDA SHOULDER STEAK	Lb. $2.09
HUNT'S KETCHUP	24 Oz. 99¢	Fresh USDA SHOULDER ROAST	Lb. $1.89
Hunt's TOMATO SAUCE	8 Oz. 5/$1.00	HYDE PARK BACON	12 Oz. 99¢
Hyde Park MAYONNAISE	32 Oz. $1.29	HYDE PARK WEINERS	12 Oz. 79¢
Louisiana Cajun BROWN GRAVY MIX	3/$1.00	Advance CHICKEN FRIED PATTIES	Lb. $1.19
MAZOLA CORN OIL	48 Oz. $2.39	HYDE PARK BREAD	Loaf 59¢
HONEY NUT CHEERIOS	20 Oz. $2.99	FARMSTEAD 1% MILK	Gal. $1.99

Community COFFEE
1 Lb. Bag
$2.49



Lynden Farm Shoestring POTATOES
20 Oz. 3/$1

— HOURS —
Mon. - Fri. — 6 a.m. - 7 p.m. — Sat. & Sun. - 7 a.m. - 7 p.m.

BROWN'S Market & Deli
Pat Brown, Owner Hwy. 82, Cameron 775-7145

Grand Chenier News

By Elora Montie

IN HOSPITAL

Dudley Thibodeaux of Lake Arthur, who suffered a stroke last week, is in Memorial Hospital in Lake Charles.

NEW CAR

Elora Montie recently purchased a 1992 Mercury Grand Marquis.

VISITORS

Mrs. Suetta Burney and Jodi of Burns, Mrs. Lola Quinn and son of Sweetlake, Mrs. Betty Louise Hicks and family of Hackberry, and Mrs. Romona Jones of Grand Chenier spent Saturday and Sunday in Lafayette where they toured Vermilionville.

The Adam Broussard family of Lake Arthur spent Sunday with Mr. and Mrs. Charlie Theriot.

Mrs. Lorrine Baccigalopi, Mrs. Elougia Richard, Mrs. Joyce Ann Haitt and two daughters, spent Sunday and Monday in Houston, Tex. Lorrine's granddaughter, Stephanie Baccigalopi, returned with them. They had been with Enos Sturlese, who had surgery in Beaumont, Tex., Monday.

Mr. and Mrs. Ray Olsen and a friend, Martha, of New Orleans, Mr. and Mrs. Taylor Davie and Philip of Opelousas, Mr. and Mrs. Kent Himel of New Iberia, spent the weekend in Grand Chenier where they visited Mr. and Mrs. Earl Booth Jr. and family.

Mr. and Mrs. Frank Theriot returned from a vacation in Wyoming and Colorado, and a visit to Mrs. Theriot's sister.

Sister Cecilia Brasseaux, Sister Fatima of Lafayette and Mrs. Stella Broussard of Abbeville spent Sunday with Mrs. Bertha Roy and visited many friends.

Mrs. Elia Moore of Lake Arthur spent the weekend with Mrs. Margarette Mobly and family and visited other relatives while here.

Rentals are sought here

The Cameron Parish Chamber of Commerce announced they are getting requests for rental property. Anyone having any places for rent may call to put their houses on a list that the Chamber will give to prospective renters. This is a free service.



You're not too old to have some fun, You're only

59 + 1

HAPPY BIRTHDAY

J. R. Baccigalopi

Love, Annette & Family



Allison Poole and Beau LeJeune

G. L. FFA member named to area post

The Grand Lake FFA members held their first summer meeting at the home of advisor Gary Poole to report on the state FFA convention and make plans for Area 3 Leadership Camp.

Beau LeJeune, a member of the Grand Lake FFA Chapter, was elected to the office of Area 3 Treasurer at the Area 3 FFA Leadership Camp which was held July 13-16. He is the son of Wilson and Charlyn LeJeune.

Also attending Leadership Camp from Grand Lake were Daniel Taylor, Timmy Daigle and Aaron Pool. Daniel and Timmy were official voring delegates during the election of the Area 3 officers.

Allison Pool, State FFA Area 3 Vice President, was a camp leader.
(Aaron Pool, Reporter)

More donors named for Veterans Wall

New donors for the Cameron Parish Veterans Wall are as follows:

Geneva Dyson in honor of Rufen A. Dyson; Kathy Guilbeau in honor of Francis H. Guilbeau; Jo Ann Nunez in honor of James O. Nunez; Eva B. Faulk in honor of Amos L. Faulk; Necia Manning Hebert in memory of Murphy Foster Hebert.

Wanita Harrison in honor of Lee J. Harrison; Patricia, Kent, Ched and Jacob LaBove and Charles and Lauren Vincent in memory of Charles W. Vincent, Sr.; Calvin and Irene Boudreaux in honor of Clay Lawrence Boudreaux.

Adam C. Conner in honor of Adam C. Conner; Daine R. Benton, Lynn R. LaBove, Kathy R. Abshire, and Armand Richard Vin honor of John Marvin Richard; Rod Nunez, Shanna Nunez, Janice Crochet and Karl Nunez in honor of Curtis M. Nunez.

Gloria Kelly in memory of Floyd N. Kelly; Rose M Boudreaux, Vernita Tillery and Emerlene Miller in memory of Joseph Clifford Landry.

A contribution from Zapata Haynie, Inc. was received.

The Cameron Parish Veterans Wall Fund thanks the above donors and business for their contributions. The CPVWF meetings are the first Wednesday of each month held at Cameron State Bank, and the public is invited to attend.

For more information, contact Dinah Nunez, 775-5668 or Donna LaBove, 775-7211.

PAGEANT TO BE JULY 25

The Miss Cajun Riviera Festival beauty pageant will be held Saturday, July 25, at 3 p.m., at Johnson Bayou High School.

The age divisions are Baby Miss, 0-11 months; Toddler Miss, 12-23 months; Tiny Miss, 2-3 years; Wee Master, 2-5 years; Wee Miss, 4-6 years; Little Miss, 7-10 years; Teen Miss, 14-16 years; Young Miss, 11-13 years; Miss, 17-21 years; Beauty Competition, 17-21 years.

Expos plan fund raisers

The Expos are sponsoring fund raising activities for a trip to Fort Payne, Ala., to play in the National Finals.

Spaghetti dinners will be sold at $4 per plate Friday, July 24, at the Cameron Masonic Lodge 439 in Cameron. Deliveries will be made by calling 775-7647 or 775-5156.

A cake sale will be held on Wed., July 29, in front of Delaunay's Health Mart.

Summer Pops concert set in Lake Charles

The Lake Charles Symphony's Summer Pops Concert, "Symphony Swings", has been announced

An evening featuring the Lake Charles Symphony, playing light classics and Broadway hits, and the Dukes of Dixieland, playing New Orleans jazz, will be held Saturday, July 25, at the Civic Center Coliseum.

Doors open at 6:30 p.m.; concert begins at 7:30 p.m.

Reserved table seating at $15 per person is available by calling Missy Shaddock, 433-5244; Symphony Office 433-1611.

Riser seat tickets are $5 per adult, children 12 and under free. Riser seat tickets are available at the Civic Center Box Office beginning July 1.

Creole classes set reunion

The classes of 1946, 1947 and 1948 of the former Creole High School will share a combined reunion on Saturday, Aug. 1 in the meeting room of the Cameron Motel Restaurant in Cameron. A social hour will begin at 7 p.m. and dinner will be at 8 p.m.

Mr. W. J. Montie, former principal of Creole High School and later superintendent of Education for Cameron Parish, will be the honored guest.

Letters have been sent to all members, if someone has been inadvertently overlooked, please feel free to come and bring a guest.

Officers named by Council on Aging here

The Cameron Council on Aging Board of Directors met July 16, for their organizational meeting following new board elections. Edwin Kelley was unanimously elected chairman of the board with the following slate of officers:

Rev. Paul Carter, 1st vice chairman; Roland Primeaux, 2nd vice chairman and George LeBoeuf, secretary/treasurer.

The board meets quarterly. Other board members include Russell Badon, Ray Conner, Myrna Conner, Della Nunez, Mary LeBleu, Thelma Broussard, Lida Miller and Suzanne Buras.

The IRS estimates that fewer than one percent of tax returns will be audited in 1992.

— NOTICE —

The Cameron Parish Special Education Department has some evaluations and records for former students over 22 years of age. These records are more than 5 years old and are no longer needed to provide educational services. These records will be destroyed AUGUST 31, 1992, unless claimed by parents, guardians or individuals evaluated. These records may be claimed at the Cameron Parish School Board Office in the Special Education Department. RUN: July 23 & 30

NOTICE TO THE PUBLIC

Cameron Parish Police Jury will hold an Economic Development Meeting at 6:00 p.m., Tuesday, August 4, 1992 at the Police Jury Annex. At this time three committees will be selected to determine various needs of the parish. Committee 1 will inventory the community profile of existing businesses. Committee 2 will inventory available resources in the Parish. Committee 3 will inventory existing building sites or industrial sites and determine whether publicly or privately owned. If you wish to serve on one of these committees, please call the Police Jury at 775-5718 to express your interest. All interested persons are invited to attend.

RUN: July 23 & 30 (Ju 51)

ANNOUNCING

The Cameron Council on Aging is proud to announce the following Senior Citizens have qualified for the 1993 National Olympics:

- Helen Manuel - Table Tennis & Shuffleboard
- Robert Manuel - Table Tennis
- Agnes Bargeman - Horseshoes
- Lorraine DeJohnette - Horseshoes
- Rosita Reyes - Horseshoes
- Ella Hebert - Horseshoes
- Roland Primeaux - Racewalk

THANKS TO THE SENIOR TEAM SPONSORS:
Pat Duhon, George LeBoeuf, Ray Conner & Rev. Paul Carter



Wishing Someone Happy BIRTHDAY ??

PLACE A BIRTHDAY AD WITH THE PILOT

ONLY $15.00 or $22.50
(Includes Photo & Artwork)

Send your request with photo along with payment to: Cameron Parish Pilot, P. O. Box 995, DeQuincy, La. 70633. Birthday ads must be signed.

Deadline Each Week Is Tuesday!

K.C. BINGO AND BARBECUE!!!

BINGO



Sunday, July 26

CAMERON K C HALL

Possible Prizes Over $3,000

Book of 10 Games $20.00
(6 Card Sheet Per Game)

Bingo Begins at 12:30 p.m.

- Games 1 - 7 ..... $50.00
- Games 8 - 9 ..... $100.00
- Blackout:
  - 50 Numbers $2,000.00
  - 52 Numbers $1000.00
  - 53 Numbers Or More $500.00

★ NOT INCLUDED IN BOOK ★
EARLY BIRD - INTERMISSION - LAGNIAPPE
3 Card Sheet -- $1.00
Extra Blackout -- 3 Card Sheet -- $2.00
Pull Tabs -- 50¢ & $1.00 — Jackpot To $250

BARBECUE DINNERS -- $4.00
Kitchen Opens at 10:30 a.m.

Bring the family out, we need and appreciate your support.

Cameron Pilot

35¢

CAMERON
LA. 70631

Cameron -- The Outdoors Parish

July 30, 1992

Year--No. 9

***

Richards are forming new organization

By GENEVA GRIFFITH



An association is being organized to develop a computer data base of all descendants of Michel Richard who originated from the providence of Saintonge, France in 1630, settled in Port Royal, Nova Scotia, Canada in 1654, married Madeline Blanchard in 1656 and started his family.

The association is also sponsoring the second International Richard reunion, to be held in Lafayette in May, 1993.

Descendants of Michel Richard who would like to become members should contact Charles Richard, P.O. Box 929, Amelia, La. 70340, phone 504-631-3186.

In addition to area Richards, another branch of the family is those descended from Michel Peveto (Pivauteau) and his wife Appoloni Broussard.

Appoloni was the great-granddaughter of Catherine Richard and Jean Francoise Brousaard (Catherine was the daughter of Madeline Blanchard and Michel Richard.)

Michel Peveto was one of the earliest settlers of Johnson Bayou before the Civil War and he and his wife are buried in the Peveto family cemetery, north of the Johnson Bayou school.

Football camp

The annual Tarpons Football Camp will be held Aug. 3-7 at South Cameron high school for students K-8th grade. The camp will be from 9 a.m. to noon. The cost is $45 per person.



When flounders first hatch, they have one eye on each side of their heads as do most fish. After it grows a little, however, one eye migrates till both are on the upper side of its head.

Wilda Mae Benoit

Information sought on missing girl

Wilda Mae Benoit, a 14-year old teenager from Creole, has been missing from her home since last Thursday night. She is the daughter of Patricia Conner, also of Creole, and the granddaughter of Shirley Mhire.

Miss Benoit is a white female who weighs 100 pounds, has blue eyes and brown hair. She was last seen at 9 p.m. Thursday, July 23, at her home in Creole.

According to her grandmother, the girl had told a family member that she was going to accompany her mother to South Cameron Memorial Hospital on Friday. When Mrs. Conner returned from work, Wilda Mae was not with her and Mrs. Conner was unaware that her daughter had planned to accompany her that day.

The family immediately began calling friends and relatives in an effort to determine the whereabouts of the teenager. Wilda Mae's clothes were missing from her room, along with some letters and her personal diary.

Anyone who knows the whereabouts of Wilda Mae or has additional information on her disappearance is asked to contact the Cameron Parish Sheriff's Office, which is investigating the case.

Wilda Mae's grandmother sends this message to the teenager: "We love you and would like to have you home. No matter how big you think your problem is, we will help you -just call!. MaMa Shirley and PaPa."

Church sets convocation

The annual USAC-Convocation of the Church of God In Christ will be held Monday-Sunday, Aug. 3-9 at Heymann Center in Lafayette.

At 8 p.m. on Monday night, the Rev. Timothy Wright of Brooklyn, N. Y. will be presented in concert. Prof. Iris Stevenson of Los Angeles will direct a mass choir along with radio personality Vanessa Gatlin.

Tickets may be secured from any Church of God in Christ in this area or at the door that night.

PORT STUDY

Cont. on Pg. 1

140-foot wide channel on the southern portion of the Cameron Loop between Cameron, and the Calcasieu Ship Channel. Plan 1 would provide a 16-foot project depth below Mean Low Gulf datum; Plan 2 would provide an 18-foot project depth, and Plan 3 would provide a 20-foot project depth.

The Corps considered three alternative areas for the disposal of material which would be hydraulically dredged for the construction and maintenance of each of the three alternative plans. One disposal area was the existing disposal area for the Calcasieu Ship Channel, which is located on the east bank of the ship channel on Monkey Island.

Another provided for pumping the material to the Gulf of Mexico shoreline east of the east jetty of the Calcasieu Ship Channel.

The third provided for disposing the material on the gulf shoreline on the west side of the west ship channel jetty.

The Monkey Island disposal area was the cheapest, while the other two provided for beneficial uses of the dredged material.

A summary of the economic analysis of the three plans based on using the cheapest disposal area at Monkey Island is presented below. The first costs include construction costs, costs to remove an abandoned telephone cable, and disposal easement costs. The annual costs include the repayment over a 50-year project life of the first cost and the average cost of maintaining the channel.

The benefits are derived from transporation cost savings to vessels serving offshore oil rigs operating in the Cameron market area. The cost savings result by providing adequate water depths in the Port of Cameron access channel and thus precluding vessel operators relocating their bases to more distant ports with deeper channels.

Plan 1 - First cost: $542,000; Average annual cost: $120,000; Average annual benefits: $79,000; Benefit-cost ratio: 0.7.

Plan 2 - First cost: $585,000; Average annual cost: $124,000; Average annual benefits: $105,000; Benefit-cost ratio: 0.8.

Plan 3 - First cost: $944,000; Average annual cost: $155,000; Average annual benefits: $105,000; Benefit-cost ratio: 0.7.

The project must have a benefit-cost ratio of at least 1.0 to 1 to be economically justified under federal criteria. None of the nine plans studied had a benefit-cost ratio greater than 0.8.

Creole folks visit Tennessee

Dale and Mrs. Lee Conner, Joe and Annie Young, all of Little Chenier, returned home recently from a trip to Tennessee.

They visited the Grand Old Opry, and Opryland. While in Nashville, they visited Abe and Dorothy Manuel.

They also went to Gatlinburg where they spent a few days in the Great Smokey Mountain National Park.

From there they went to Chattanooga to Look Out Mountain and also Ruby Falls Caverns.

Nunez rites held July 28

Funeral services for Elton John "Blackie" Nunez, 59, of Hackberry, were held Thursday, July 23, from St. Peter's Catholic Church.

The Rev. Eugene McKenna officiated; burial was in Hackberry Cemetery.

Mr. Nunez died Tuesday, July 21, 1992 in the Sulphur hospital.

A native of Grand Chenier, he lived in Hackberry for 51 years and was a member of St. Peter's Catholic Church.

Survivors are his wife, Mrs. Deanna Nunez; three sons, Timothy John Nunez of Westlake, Jackie Lynn Nunez of Gillis and Shane Anthony Nunez of Hackberry; two brothers, J. B. Nunez and Carroll Nunez, both of Hackberry; five sisters, Viola Broussard, Virginia Jinks and Marie Little, all of Hackberry, Mabel Heitz of Bastrop, Tex., and Lona Mae Hendricks of New Roads, and five grandchildren.

Physicals set by S. Cameron

South Cameron High School athletic physicals will be held at 8 a.m., Sat., Aug. 1, at South Cameron Memorial Hospital. This is for all male athletes.

All football players are to report to the South Cameron High school gym Thursday, Aug. 6, at 5 p.m.

Plate lunches to be sold

Cameron Cares will serve brisket plate lunches Wednesday, Aug. 5, at the Wakefield Methodist Church for $4 per plate.

To place orders, call Laura Doxey, 775-5284; Dottie Richard, 775-5257; or Pam Pruitt, 775-7478.

The first balloon flight in the United States occurred in 1793.

CAMERON PARISH LEGAL NEWS

A Business report of current & credit information

Published weekly & mailed 1st Class to subscribers with up to date Cameron Parish information on: Suits, Judgments, Oil & Gas Leases, Deeds, Leases, Charters, Mortgages, Chattels, Births, Probates, Wills, etc.

Call or write for sample copy or subscribe to:

LEGAL NEWS PUBLICATIONS BY THE DAILY DOCKET, LTD.

P. O. Box 4831, Lafayette, LA. 70502 (318) 237-4000

ATTENTION FIREMEN

GRAND CHENIER, OAK GROVE, MURIA E. Creole, LITTLE CHENIER AND CHENIER PERDUE

A Firemen's Meeting will be held at the Muria Fire Station on Tuesday, August 4, 1992 at 6:00 p.m.

All Firemen are urged to attend.

RUN: July 30 (JU 59)

CALL US TOLL FREE!!
OUR NUMBER IS:
1-800-256-READ (7323)
CAMERON PILOT

GAS APPLIANCE CO.
Butane Gas
FOR HOMES BEYOND THE GAS MAINS
Cooking - Water Heating
Refrigeration
Fast - Clean - Economical
Freezers and
Air Conditioners
Butane Gas Ranges
Water Heaters
Gas Appliance Company
1227 Ryan St. - Lake Charles
Phone: 439-4051

JACK HEBERT'S ALL STAR Pontiac GMC Truck, Inc.
HWY. 90 SULPHUR 527-6391
Your Explorer and Auto Form Dealer

1992 GMC Safari Passenger Van
High back front bucket seats, A/C, 4.3 V6 engine, auto, AM/FM cassette, cruise & tilt.
$14,997 After $500 Rebate + TT&L Stk. #3112

1992 GMC Extended Cab Truck
Stock #T22-2
$13,997
After $500 Rebate Plus TT&L
Air conditioning, tilt, cruise, AM/FM/cassette
U.S. Armed Forces Personnel Only Special $800.00 Down Payment Given By General Motors.
Up to $800.00 cash down for U.S.Armed Forces Personnel furnished by Pontiac and GMC Trucks with your $200 cash down in addition to All Star low prices and all factory rebates with GMAC financing.

1991 SONOMA CLUB COUPE
$10,997 plus TT&L
High back bucket seats, A/C, V-6, Radio, Cassette, Tilt, SLS Sports Equipment, $1,000 Rebate.
Stk. No. T421-1

1992 GMC 1/2 TON PICKUP
Long Wheel Base, Air Conditioning and much more.
Stock No. T281-2
$10,999
After $400 Rebate

Nuclear Cardiology...another quality service available on an outpatient basis at St. Patrick.



SP Regional Heart Center
St. Patrick Hospital

The Regional Heart Center at St. Patrick Hospital is committed to providing state-of-the-art diagnostic testing for heart disease. For this reason they have assembled a team of nurses, technicians, and nuclear cardiologists unique to this area. They are dedicated to provide accurate and safe non-invasive (non-surgical) nuclear cardiology procedures for the early detection and follow-up of heart disease.

And, of course, since many of these procedures can now be done without staying overnight, it means less cost to the patient.

Nuclear Cardiology...it's another way the commitment continues at St. Patrick Hospital.

CALL THE REGIONAL HEART CENTER AT ST. PATRICK HOSPITAL FOR MORE INFORMATION:
491-7772



CAMERON PARISH was represented by 4-Hers around the parish at the 4-H District Horse Show on July 9, at the Burton Coliseum in Lake Charles. Pictured above are Amanda Broussard, Mindy Cox, and Sadie Cox, Grand Chenier; Cheri Gray, Hackberry; Sarah Henry, South Cameron; Danielle Delcambre, Hackberry; and Bobby Mhire, Grand Chenier. Carissa Devall, Hackberry, is not pictured. All contestants qualified to compete in Baton Rouge at the 4-H State Horse Show.

CAMERON OUTDOORS By Loston McEvers

Area fishing great!

ALLIGATOR SEASON

Alligator trapping season will open Sat., Sept. 5, and end Sunday, Oct. 4.

As always, land owners are worried about fishermen getting hurt with hooks on poles or rifle fire. Due to this fact the Big Burns area and all of Miami Corporation lands including permit fishing, will close Sun., Aug. 23. This means Aug. 23, is the last day your permit is good.

We also need to check with other land owners about their property. This is very dangerous and besides, these people hunting alligators are making their living and should not be disturbed.

The Sabine and Lacassine Refuges usually don't close, but certain areas are restricted, but should anyone not follow the rules, fishing can be shut down any time.

I guess what I'm asking is for all sports and commercial fishermen to follow the rules. We had a tremendous freshwater season this year.

AREA FISHING GREAT

I don't believe there's any complaint in our area of Cameron parish on fishing, both saltwater and freshwater.

Speckle trout, redfish and flounder are biting at the Grand Chenier and Cameron jetties, the rocks off of Holly Beach, the inland waters from the jetties and all the way inland to Lake Charles' Prien Lake. Good catches and nice sizes are reported.

Freshwater fishing is a little tough, but good fish, especially bass are being taken. I saw two bass over 5 lbs. last week and there's a bunch of 3 pounders being caught.

White perch fishing and bream and goggle eye are pretty fair fishing in the deep canals.

Remember, the bass are in the thick stuff with all this heat.

CALCASIEU SHIP CHANNEL

There's a lot of talk about the dredging of the Calcasieu Ship Channel from the Cameron jetties to Lake Charles.

I think the GCCA had a little to do about trying to change the plans.

I really don't know when the dredging will take place, but I think maybe sometime in 1993.

From what I gather, the wash-out area was in question. I think what's going to be done is level, put rocks and leave a 500 foot gap in four places at the wash-out.

These gaps will allow fish as well as fishermen to go in and out the area.

There is also some talk about some of the fill going to West Cove and the Dugas Landing areas, as these places need to be built up.

The channels need dredging for ship travel and I sure hope everything turns out okay, as our commercial fishermen, oyster fishermen and sports fishermen depend on this channel for a living as well as our crab fishermen and shrimpers.

LATE REPORT

I just got a report on speckle trout along the beach. At Block 2 there was a casing leak last week and a company put up an oil boom around the platform to contain the oil and they had trouble because the specks were hitting the oil booms and tearing them up.

A couple of boats were catching two specks at a time on a speck rig.

Next week I'll start a two to three part series on anti-hunting and anti-fishing. I've got some new information that is quite interesting.

FEEDING PERIODS

Friday, July 31, best, 1:27 p.m.; good, 7:12 a.m. and 7:42 p.m.

Saturday, Aug. 1, best, 1:47 a.m. and 2:27 p.m.; good, 8:07 a.m. and 8:42 p.m.

Sunday, Aug. 2, best, 2:52 a.m. and 3:22 p.m.; good, 9:02 a.m. and 9:37 p.m.

Butterfly survey is made in the Parish

On Saturday, July 18, five butterfly enthusiasts--Dr. Gary N. Ross and Gayle Strickland, Baton Rouge; Bill Turnbull, Cameron, Donald Woodard, Sulphur, and Gay Craft, Austin, Texas--assembled at the Migratory Bird Sancturary located just east of Johnson Bayou to survey the butterflies in and around the sanctuary that is operated by the Baton Rouge Audubon Society.

The survey was part of a program called the "Fourth Of July Butterfly Count" sponsored by the Xerces Society, an international organization concerned with the conservation of invertebrates, 95 percent of all animal species on our planet.

Modified after the "Christmas Bird Count" conducted nationally each year by the National Audubon Society, the program is designed not only to determine which butterflies are present, but also to monitor the butterfly populations on a yearly basis.

Since butterflies are extremely sensitive to environmental factors, butterflies are excellent indicators of small changes in the environment. As such, scientists often use butterflies to gain some knowledge as to possible environmental problems in the making.

Guidelines for a "count" indicate that a circular area of approximately 15 miles in diameter be monitored for not more than a 24 hour period. Within the circle, all butterfly species and individuals are recorded.

The five member team spent approximately six hours Saturday (butterflies do not fly during night hours) walking and searching out butterflies in and about the Johnson Bayou preserve. By day's end, the group had catalogued 367 individual butterflies representing 21 different species. Although the count officially ended by Saturday evening, the two Baton Rouge based visitors, Ross and Strickland, remained behind in the parish in order to continue their investigations on the followng Sunday.

Sunday's efforts were centered around the jetties south of Cameron and along Rutherford Beach. An additinal 14 species were added, bringing the total for the unofficial list up to 35 species. The exciting news was that six of the additional species--Queen, Eastern Pygmy Blue (the smallest butterfly in the eastern U.S.), Funeral Duskywing, Salt Marsh Skipper, Obscure Skipper, and the Broad-winged Skipper--represent very uncommon species with very restricted habitats.

Although the total of 35 species over the two-day period is significant, Ross and Strickland expected higher (the total number of butterflies known for the entire state stands at 131). Probable explanations include increased incidences of microbial diseases and insect predators upon the butterflies brought about because of the extrordinarily mild and wet winter of 1991-92 followed by an equally extrordinarily cool spring--all of which could alter growth patterns.

The results of the Cameron Parish butterfly survey have been forwarded to the Xerces Society headquarters in Portland, Oregon. There, the data will be added to that from the 200-plus other counts conducted this year throughout the U.S. and Canada. All data will be published in the society's "1992 Report" in early 1993.

The group plans to conduct a similar count next year around July 4. Additional local participation would be greatly appreciated. To participate, one need not have any knowledge of butterflies--just "a good pair of eyes, a comfortable pair of walking shoes, and an honest interest" the group explains.

If interested, watch for the 1993 announcement next July.



There are 1,678,815 Smiths in the United States.



DUDLEY SWIRE of Grand Chenier always grows a large garden and also plants cantaloupes. Last week he gathered one of his cantaloupes which weighed 14 lbs. He is pictured above with the cantaloupe.

Tide charts

Kevin A. Savoie, Assistant Area Agent Fisheries, announced that the local Extension Service office has the Tide Prediction Charts for Calcasieu River at Cameron pass.

Anyone wishing to obtain one should contact the office at 775-5516, or P.O. Box H, Cameron, La. 70631.

Gift books

South Cameron Elementary School announces the recent addition of memorial books to its library. The following titles have been dedicated to the memory fo Mrs. Wilma Richard Savoie:

Sing a Song of Popcorn, by Elma and Adam Hebert, and A Study of History by Judith Jones.

Sales & Service — New & Used
We Service All Makes & Models
In Lake Charles
Shetler Lincoln-Mercury
478-1720 3201 Hwy. 14

CAMERON PARISH LEGAL NEWS
A Business report of current & credit information
Published weekly & mailed 1st Class to subscribers with up to date Cameron Parish information on: Suits, Judgments, Oil & Gas Leases, Deeds, Leases, Charters, Mortgages, Chattels, Births, Probates, Wills, etc.
Call or write for sample copy or subscribe to:
LEGAL NEWS PUBLICATIONS
BY
THE DAILY DOCKET, LTD.
P. O. Box 4831, Lafayette, LA. 70502 (318) 237-4000


KEITH DUBROCK
Vice President/General Manager
SERVICE EXCELLENCE
Whether you have a home, small business or industry...McKenzie Pest Control, Inc. has the expertise to solve your pest and/or termite problems.
'Give me a call...Stan Your Bugman'
McKenzie Pest Control, Inc.
Stan McKenzie, President • Entomologist
717 Gulf St. Serving the Lake Area for 41 Years 478-7826

HEARTBEAT

Blocked neck arteries are the major cause of strokes

By DAVID E. ALLIE, M.D.



When part of the brain is deprived of oxygen, it ceases to function, with potentially catastrophic effects. If the resulting impairment is permanent, we call the event a *stroke*. If it is temporary, it's called a *transient ischemic attack (TIA)*. In either case, assessment and treatment by a cardiovascular specialist is imperative.

TIAs and strokes generally originate with a buildup of cholesterol plaque in the carotid arteries – the large blood vessels on either side of the neck which supply blood to the head and brain.

These buildups evolve over many years, and rarely produce any symptoms until crumbly portions of the plaque break away and are carried into smaller arteries, where they block the flow of blood. Whether the result is a stroke or a TIA depends upon how large an area of the brain is affected, and how complete the blockage is.

In either case, the symptoms can include loss of strength in an arm or leg or in the muscles of the face, temporary visual loss, slurred speech, dizziness, seizures or unconsciousness.

Carotid artery disease may occur at any age, but is more common in people over 45. Those at high risk include smokers, people with high blood pressure or high levels of blood cholesterol, diabetics and those with a family history of arterial disease.

Initial testing for carotid artery disease is a painless ultrasound procedure in which a microphone-like device is applied to the neck.

If a possible blockage is detected, the next step is an angiogram, in which x-ray-opaque dye is injected into the artery to determine the location and extent of the constriction.

Even with blockages which reduce blood flow by as much as 80 percent, the most likely form of treatment is medication and regular checkups. For more severe blockages, surgical removal of the plaque is required. The operation, called an *endarterectomy*, takes only about an hour. The patient usually goes home in two or three days and resumes normal activities within weeks.

If you experience the symptoms of a TIA, however slight, see your doctor at once. It is the best warning your body will give you that you are in danger of a stroke.

Dr. Allie is chief of cardiothoracic and vascular surgery at CIS/Lafayette and director of cardiovascular surgery at the Medical Center of Southwest Louisiana.

This column is sponsored in the public interest by the Cardiovascular Institute of the South. For further information or an appointment, call CIS/Lake Charles at (318) 474-5092.

Cardiovascular Institute of the South
Houma, Lafayette, Lake Charles, Thibodaux, Morgan City, Galliano

Check us off!
Check your Ballot for Us and keep your Checks at home!
CAMERON LONG DISTANCE
583-7000 1-800-673-3113
Southwest Louisiana owned and operated
A member of the Cameron Telephone Family of Companies

Wishing Someone Happy BIRTHDAY??
PLACE A BIRTHDAY AD WITH THE PILOT
ONLY $15.00 or $22.50
(Includes Photo & Artwork)
Send your request with photo along with payment to: Cameron Parish Pilot, P. O. Box 995, DeQuincy, La. 70633. Birthday ads must be signed.
Deadline Each Week Is Tuesday!

Remember?

By Keith Hambrick

Louisiana Mosquitoes

Abbeville Meridional, July 30, 1910
LAKESIDE LACONICS

Treasarnon Jones of Little Chenier put in a few days visiting Lakeside.

We would like to hear the opinion of the Mermentau fishermen on the republished article about the grand conservation of fish by the pumping plants. All we have heretofore heard or seen has been exactly the opposite. There is no doubt about their safety when they get into the rice fields but where they conserve at is a mystery known only to the Gueydan News as we have seen millions of fish dead in the rice fields, when the water was turned off or evaporated. Between indiscriminate seining for the big and destruction of the little fish by the pumping plants, any fisherman will tell you that the fish supply is rapidly being depleted.

LOUISANA MOSQUITOES

The editor of the Beaumont Enterprise gravely announces that the life time of a mosquito is three days. That may be true in Texas, but as we are no bugologist, we are only permitted to remark that in Louisiana they live nine long days, during which period they can give the most vivid foretaste of the orthodox hell mortal man ever experienced.

Cameron Pilot, (July 31, 1959)
"HIGH ON THE HOG"

With incomes running at a high level in Cameron Parish, the questions being asked are: How much of this money are local residents spending?

Answers to the questions are provided in a comprehensive study made by the Standard Rate and Data Service of the buying habits of people locally and in other parts of the United States. It puts under the spotlight each community's outlays for food, cars, apparel, furniture and the like.

In Cameron Parish, it shows food gets top billing. Some $1,629,000, or approximately 39 cents of every dollar spent in local retail stores in 1958, were gathered in by grocery stores and other places selling food for home preparation and consumption. It compares with $1,491,000 in 1957.

This was exclusive of what was spent in restaurants, at refreshment stands and elsewhere for on-the premise use.

The food store purchases, if divided equally among the local population, would come to $1,037 per household. In the United States the average was $982 per household and in the West South Central States, $880.

PARISH POPULATION

The population of Cameron Parish has been estimated at 6,863 by the Louisiana State Health Department, which is very close to the 1950 census figures for the parish. Of this number, 6,404 are listed as white and 459 as non-white.

Tricia named to fashion board

Tricia Trahan, daughter of Jimmy and Iris Trahan of Creole, was recently selected at 4-H Short Course to serve as a member of the Fashion Board. She was one out of 26 selected from the 45 4-Hers to serve for the 1992-93 term.

To become a member of the board Tricia went through an interview and a fashion review. During the year, she must attend three meetings to plan next year's Fashion Review. She must also attend camp in August.

Reporter,
Kristi Jo Dupuie

TEACHERS ON TWELVE MONTH PAYMENTS

Cameron Parish teachers may not get more pay but they will get more pay checks during this coming year.

The Cameron School Board recently voted to pay the teachers their salaries in 12 monthly payments instead of the 10 months as in the past. This is being done at the request of the teachers themselves.

PICTURE CAPTIONS

Cameron is enjoying one of the biggest shrimp runs this summer that it has seen in many a season. This photo shows workers busy assorting and de-heading shrimp at the Cameron Seafood Co. plant in Cameron.

A familiar sight along the Cameron waterfront these days is the many shrimp boats from all parts of the Gulf lined up at the wharf. Catches have been extremely good here in recent weeks.

W. J. Borrel of Sulphur displays the six pound spade fish which he caught recently off of Cameron.

T/Sgt. Albert Clement, stationed with the Air Force overseas, recently received an award for having suggested a bearing retainer for F-100 main wheels which will save the government an estimated $577 annually. He is the son of Mr. and Mrs. Pierre Clement of Little Chenier.



LAST CHANCE FOR
SWIMMING LESSONS
Mon., Aug. 3 thru Fri., Aug. 14
CREOLE SWIMMING POOL
Registration -- 9:00 a.m.
— Certified Instructor —
DON'T MISS THIS CHANCE!!!

Check us off !
Check Cameron Long Distance
Keep your Checks at Home!
CAMERON LONG DISTANCE
583-7000 1-800-673-3113
Southwest Louisiana owned and operated
A member of the Cameron Telephone Family of Companies

MOBILE HOMES

92 CLEARANCE on all makes and models of travel trailers and motor homes - Pace Arrow, Southwind, Coronado, Allegro, Allegro Bay, American Eagle, Tioga, Prowler, Avion, Carri Lite, Eldorado, Dolphin, Falcon. Over 200 units in stock. Kite Bros. R V on Hwy 171 N in DeRidder. Mon - Fri, 8:00 a.m. - 5:30 p.m. and Sat, 8:00 a.m. - 1:00 p.m. Phone (318) 463-5564. 6/4tfc.

FOR SALE: Mobile home trailer and lot in Cameron. For more information, call 512-544-0462 or 318-775-7234. 7/30-8/13p

FOR RENT

GRAND CHENIER on the Mermentau River. 3 bedrooms, 2 baths. Central air and heat. Unfurnished. No pets. Deposit/Lease. Call 477-0624. 3/26tfc.

THE SENIOR TEAM!

THE CAMERON COUNCIL ON AGING
SENIOR TEAM PROJECT
IS IN FULL SWING!!!

❖ SPONSORS ❖

Tavia Carter - Chester Ollie - John Driscoll
Zapata Haynie - Jones Law Firm - Puddy Solina
Margie Brown - DeLaunay's Health Mart
Gary Wicke - Cynthia Richard - Cindy Bell

The Council on Aging Services include: Friendly Home Visits and Telephone Assurance Calls for those who are sick, shut-in or just need a friend!

Advertise it in the classifieds and get the results you want!

HAVING A GARAGE OR YARD SALE?
THE CAMERON PARISH PILOT
Come by Clipper Office Supply 775-5645

FOR SALE

FOR SALE: 22,00 B.T.U. air conditioner, window unit. Call 775-5068. 7/23tfc.

HAY FOR sale: Bermuda & clover hay. Round bales. $10 per bale. (318) 775-7618. No collect calls. 7/23-8/13p.

DON'T BUY anything... Until you've checked The Cameron Pilot Classified Section! Dodge traffic, crowds and tired feet. To place a classified ad go by Clipper Office Supply, School Street, Cameron, or mail your ad with payment to P. O. Box 995, DeQuincy, La. 70633. Classified Ad rates are one insertion, 25 words or less, $3.50 (each additional word is 10¢). Deadline is Wednesday, 10 a.m.

HELP/HOPE Fill-A-Bag sale is extended until Sat., Aug. 8. The Thrift is open Monday, Tuesday, Thursday and Saturday, 8:30 till 11:30 a.m. One bag, $3; 2 for $5. 7/30/p

SINGER ZIG-ZAG open arm for cuffs, mends, darns, appliques, monograms, embroiders, button holes, satin stitches, top-stitches, blind hems, overcasts, designs. Rental return, $79.83 cash or payments. For free home trial call 1-800-786-7213. 7/30c

GARAGE SALES

GARAGE SALE: Sat., Aug. 1, from 9 a.m. until. At Grand Chenier State Park. Sponsored by Grand Chenier Cub Scouts. 7/23-30p.

SUPER GARAGE sale: Eight families, Fri., July 31, and Sat., Aug. 1, 8 a.m. to 4 p.m. Brand name childrens clothing, all sizes; regular and plus sizes womens and mens clothing; furniture; Tyke toys, etc. Something for everyone. Dan Street, in Cameron, third house on right. 7/30p

YARD SALE: Sat., Aug. 1, at Gulfway Donut parking lot from 8 a.m. - 5 p.m. Lots of kids clothes for back to school, furniture and miscellaneous. 7/30p

GARAGE SALE: Five families, Sat., Aug. 1, 7X Square in Oak Grove. Lots of knick knacks, dishes, clothing sizes children to adult and miscellaneous. Cheap, cheap, cheap. 7/30p

REAL ESTATE

CAMP/HOME for sale on Constance Beach. 1,350 sq ft, upstairs, 3 bedrooms, 2 baths, central A/H, elevator, vinyl siding, 1-1/2 year old roof, porch, deck, garage door opener. Majority of furnishings will be included in sale price. $49,500. HABCO Realty. (318) 775-2871. 6/25tfc.

HOME FOR Sale in Ridgecrest Subdivision, Cameron...3 bedroom, 2 bath. Reduced in price to $50,000. For appointment to see this home, call HABCO Realty at 775-2871. 6/25tfc.

REAL ESTATE: We have listings of lots, acreage and homes. If you are in the market, call Donald R. Criglow, Habco Realty, 318-775-2871. 1/16tfc.

FOR SALE: Reduced! 2,400 SF home on 1/2 acre in Ridgecrest Subdivision. 3 BR, 2 bath, large kitchen and living rooms. Cement drive. House on piers. $48,000. Call 775-5929 after 5 p.m. 7/23-8/13p.

TEN UNRESTRICTED lots, each 112' x 98'. Approximately 1.8 miles south of Creole light. Will sell together or separately. Owner anxious to sell and will consider all offers. Please call 542-4329 days, or 1-477-4927 after 6:00 p.m. 7/23-30p.

LITTLE CHENIER home and 2.54 acres. 3 bedrooms, 2 baths, living room and kitchen with cathedral ceilings, barn and corral for livestock. Call HABCO Realty, 775-2871 for more details and showing. 7/30tfc

NOTICES

PERSONALIZED SKIN care program customized for your skin type. Dermatologist tested. Call today for a free consultation. Theresa Doxey, Independent Mary Kay Beauty Consultant. 542-4797. 7/9-30p.

OLD PHOTOGRAPHS copied. Black and white, or color. Satisfaction guaranteed. For information call Bill Turnbull at 775-5503. 7/1-8/27p.

BUSINESS OPPORTUNITY: Dress shop for sale in Cameron. Building and contents, call 775-5068. 4/9tfc.

CAMERON PILOT Classified Ad rates: One insertion, 25 words or less is $3.50 (each additional word is 10¢). Stop by our office, located in Clipper Office Supply, School St., Cameron, or mail your ad with payment to P. O. Box 995, DeQuincy, La. 70633. Deadline each week is Wednesday, 10 a.m.

HELP WANTED

TRUCK DRIVER needed with two years experience. Apply at Dupont Building or call 775-5928 or after 6 p.m., call 598-3307. 7/30-8/6p

DRIVER NEEDED for 18 wheeler. Must have CDL and be able to pass physical. Call 775-7130. 7/30-8/6p

Read the Want Ads

Expires 8/13/92 — 20¢ OFF — HARVEST FARMS DESSERT MOBILE — Located Across from Cam. Fire Dept. Open: 11 a.m. - 8:30 p.m. — Expires 8/13/92 — 20¢ OFF
GOOD FOR 20¢ OFF ANY ITEM!!
SERVING: Nutritiously Good Soft Serve Yogurt & Ice Cream
•Waffle Cones •Sundaes •Cones •Banana Splits
6 Oz., 12 Oz. & 16 Oz. Cups
ALSO SERVING: SHAVED ICE SNO BALLS
6 Oz., 12 Oz., 16 Oz. & Jumbo 20 Oz.
12 Flavors To Choose From!

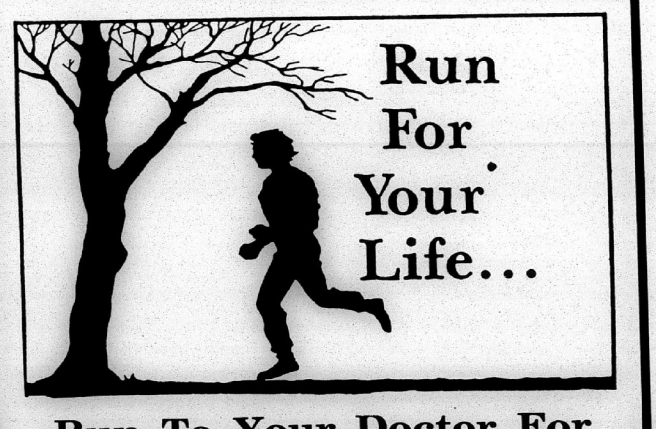

Run For Your Life...

Run To Your Doctor For A Checkup Regularly!

If you have a family history of heart disease; if you're considerably overweight; if your diet is rich in animal fats and cholesterol, if you smoke cigarettes excessively, exercise infrequently and have high blood pressure — your risk of heart attack is greatly increased. It makes sense to see your doctor and reduce your risks with his advice.

We're Making A Difference!

SOUTH CAMERON MEMORIAL HOSPITAL
Hospital 542-4111
Ambulance 542-4444
Home Health Care 542-4064
Physical Therapy 542-4061
Fitness Center 542-4017

LEGAL NOTICES

LEGAL NOTICE

This is to advise that the Cameron Parish Police Jury in its regular session convened on the 8th day of July, 1992 accepted as complete and satisfactory the work performed under the Health Unit Construction Project pursuant to certain contract between John D. Myers & Associates and said Cameron Parish Police Jury under File No. 223260, in the Book of Mortgages, Cameron Parish, Louisiana.

NOTICE IS HEREBY GIVEN that any person or persons having claims arising out of the furnishing of labor, supplies, materials, etc., in the construction of the said work should file said claim with the Clerk of Court of Cameron Parish, Louisiana, on or before forty-five (45) days after the first publication hereof, all in the manner and form as prescribed by law. After the elapse of said time, the Cameron Parish Police Jury will pay all sums due in the absence of any such claims or liens.

BY: /s/ Douaine Conner
DOUAINE CONNER, PRESIDENT
CAMERON PARISH POLICE JURY
RUN: July 9, 16, 23, 30, Aug. 6, 13, 20, 27 (Ju-30)

NOTICE

The Cameron Community Action Agency Inc. will receive bids until 4:00 p.m. Thursday July 30, 1992 for labor for the first project to be performed under the Weatherization Assistance Program. Proposal forms and specifications may be obtained at the office of the Cameron Community Action Agency, Inc. P. O. Box 421, Cameron, La. 70631. Offices are located on D Street in the Senior Center. All bids must be submitted on or before the above date and time.

Bids will be opened at 4:00 p.m., Thursday, July 30th, 1992.

Envelopes containing bids should be clearly marked "Sealed Bid." All proposed bidders must have knowledge of the Office of Community Services Weatherization assistance Program. The Cameron Community Action Agency reserves the right to reject any and all bids submitted.

Cameron CommunIty Action Agency, Inc. Dinah B. Nunez, Executive Director.
RUN: July 16, 23, 30 (JU46)

PUBLIC NOTICE
ADVERTISEMENT FOR
REVIEW OF LISTINGS

Notice is hereby given that I have completed the listings of all property in the Parish of Cameron and have established the valuations thereon; and that the said listings will be exposed in my office - Cameron Parish Courthouse Room 204 - four public inspection and correction for a period of 15 calendar days, beginning Monday August 17, 1992. Any taxpayer desiring to examine his assessment is requested to call during the 15 day period.

R. E. "Bobby" Conner, CLA
Assessor for Cameron Parish
RUN: July 23, 30, Aug. 6 (Ju-47)

NOTICE FOR BIDS

Acting under the authority of the Legislature of the State of Louisiana, the Cameron Parish School Board will receive sealed bids for the leasing of all surface rights including the rights of range, trapping, hunting, fishing, and farming, on the following described lands for the unexpired term as indicated in the description below:

The Section, Township, Range and Unexpired Term, along with the descriptions are listed below:

16-12-06, 4 years, All except 15.35 acres under lease to Humble Oil Company; containing approximately 624.65 acres; 2 miles South of Calcasieu Parish Line and 5 1/2 miles East of Louisiana Highway 27.

16-12-10, 3 years, Partial section; containing 435 acres, more or less, bordering Black Lake; 3 miles West of Calcasieu Lake.

16-13-10, 4 years, Located off Highway 27; 3 miles West of Calcasieu Lake; bordered on West by North Canal.

16-14-04, 1 year, Partial Section (332.96 acres) 3 miles West of Vermilion Parish Line; bordering Grand Lake.

16-14-06, 4 years, Located North of Creole Ridge; 7 miles East of Creole Intersection.

16-14-07, 1 year, Located 3/4 mile East of Highway 27; 1 mile Northeast of Creole Intersection.

16-14-08, 3 years, 3 miles East of Southeast Corner of Calcasieu Lake in the Boundaries of Sabine Refuge.

16-14-10, 3 years, 47.13 acres, bordering the Southwest corner of Calcasieu Lake; 3 miles West of the ship channel in Cameron.

16-14-12, 4 years, 7 miles West of the Southwest Corner of Sabine Lake within boundaries of Sabine Refuge; adjacent to Starks Canal.

16-14-14, 1 year, 3 miles East of Sabine Lake on Starks Canal.

16-15-3, 1 year, Located in Grand Chenier area; 3 miles West of Vermilion Parish Line.

16-15-4, 1 year, Approximately 1 mile North of Highway 82 in Grand Chenier area; North of Rockefeller Refuge.

16-15-8, 3 years, Located in Grand Chenier area; bordered on the North by La. Highway 82; 561.21 acres.

16-15-15, 4 years, 21/2 miles East of Sabine River; approximately 2 miles North of La. Highway 82 in Johnson Bayou.

NOTE: Leaseholders on listed sections have until July 31, 1992 to renew the lease. If annual rental payment is received prior to this date the bids on these sections will be returned unopened.

(A description map may be seen in the School Board Office during normal working hours.)

All bids must be sealed; the envelope marked "Bid - Section 16, Township ___, Range ___" and may be forwarded through the U. S. Mail to the Cameron Parish School Board, P.O. Box W, Cameron, La. 70631. Bidder must offer an annual rental of not less than $1.00 per acre for a lease with a primary term as indicated in column above. Annual rentals shall be due each year by July 31st, in order to continue the lease in effect. Cash or check in favor of the Cameron Parish School Board for the amount of the annual rental for the first year shall accompany and be deposited with the bid, and the rental thus deposited shall be forfeited to the Board as liquidated damages if the successful bidder fails to enter into written contract in accordance with his bid within ten (10) days after acceptance by the Board.

Bidders are reminded that the lease is for the unexpired term.

If farming rights are utilized, bidder may offer annual rental plus a fractional part of not less than one-sixth (1/6) of any and all crops produced and saved during the year. The value of the one-sixth (1/6) share shall not be considered in the awarding of the lease unless the bidder guarantees a specific amount which shall be added to and accompany the bid. Should the one-sixth (1/6) value of crops be less than the cash guarantee paid at the time of the lease, the Cameron Parish School Board shall demand such additional payment as necessary to bring the value adjustment to a full one-sixth (1/6) of crops produced and harvested on any and all listed sections, and twenty-five percent (25%) of cash market value of all alligators harvested by lessee. Lessor reserves the right to gather and dispose of alligator eggs from the lease premises, without any compensation to lessee.

The surface rights and privileges granted in the lease are restricted to range, trapping, hunting, farming, and fishing and these rights shall in no way, manner, or form interfere with the granting of a mineral lease or the full utilization of all rights and privileges granted in any mineral lease.

The Cameron Parish School Board does not warrant or provide ingress or egress to the leased premises. Ingress and egress is the sole responsibility of lessee.

Bids will be received until the hour of 10:00 a.m., Monday, August 10, 1992 at which time all bids received will be opened and considered in public session of the Cameron Parish School Board in Cameron, Louisiana.

The Board reserves the right to reject any and all bids received.

BY: /s/ Thomas McCall,
Superintendent
CAMERON PARISH SCHOOL BOARD
RUN: July 23, 30, Aug. 6 (Ju-58)

SUCCESSION OF
WILLIS WADE NOLAND
PROBATE NO. 28,665
14TH JUDICIAL DISTRICT COURT
PARISH OF CALCASIEU
STATE OF LOUISIANA
NOTICE

NOTICE IS GIVEN that CHARLES S. WARE, Executor of the estate of WILLIS WADE NOLAND is applying for an order authorizing him to execute an OIL, GAS AND MINERAL LEASE leasing the interest of the SUCCESSION OF WILLIS WADE NOLAND, jointly with the owners of the other undivided interests, in the following described property situated in Cameron Parish, Louisiana, to-wit:

TOWNSHIP 12 SOUTH,
RANGE 3 WEST

SECTION 22 - The South Half of the Southeast Quarter (S 1/2 of SE 1/4) which consists of approximately 80 acres.

SECTION 26 - The Northwest Quarter of the Northwest Quarter (NW 1/4 of NW 1/4); and the North Half of the Southwest Quarter (N 1/2 of SW 1/4) which contains approximately 120 acres.

SECTION 27 - The Northeast Quarter of the Section which consists of 160 acres.

Said property being fully described in said OIL, GAS AND MINERAL LEASE.

A copy of said OIL, GAS AND MINERAL LEASE setting out the terms and conditions of said Lease has been filed in and forms a part of the court file of this succession.

An order authorizing the Executor to execute this said OIL AND MINERAL LEASE may be issued after seven days from the publication of this notice. Any opposition to the application may be filed at any time prior to the issuance of such an order.

BY ORDER OF THE COURT
/s/Sutherland
CLERK OF COURT
RUN: July 30 (JU53)

SHERIFF'S SALE
No. 10-13074
Thirty-Eighth Judicial
District Court
Parish Of Cameron
State of Louisiana
Vanderbilt Mortgage
& Finance, Inc.
VS
Gerald J. Druilhet and
Lana M. Druilhet
Sheriff's Office,
Cameron, Louisiana

By virtue of a writ of EXECUTORY PROCESS issued and to me directed by the honorable court aforesaid, I have seized and will offer for sale at public auction to the last and highest bidder with the benefit of appraisement, at the court house door of this Parish of Cameron, on Wednesday, August 12, 1992 at 10:00 a.m. the following described property to-wit:

1981 Winston, 14 X 70 Mobile Home, Serial Number: ALW12614834, Including Brown Range #3791-D; Whirlpool Refrigerator # Si787167X; Air Conditioner Interthern - #A000660093, seized under said writ.

Terms Cash Day Of Sale.

/s/James R. Savoie
Sheriff, Cameron Parish, La.
Sheriff's Office, Cameron, La. July 24, 1992.

Lawrence Roe Dodd
Attorney for Plaintiff
RUN: July 30 (JU54)

NOTICE

Public Notice of Federal Consistency review of a Proposed Exploration Plan by the Coastal Management Section/ Louisiana Department of Natural Resources for the plan's consistency with the Louisiana Coastal Resources Program.

Applicant: BHP Petroleum (Americas) Inc., 5847 San Felipe Plaza, Suite 3600, Houston, Texas 77057.

Location: West Cameron Blocks 60/61/76/77, Leases OCS-G 9383/9384/9386/9387, Offshore, Louisiana.

Description: Development activities will include the installation of Platform "A"; drilling six (6) additional wells and producing a total of eight (8) wells via a proposed 12-Inch right-of-way pipeline.

Support operations will be from an existing onshore base located in Cameron, Louisiana. No ecologically sensitive species or habitats are expected to be affected by these activities.

A copy of the plan described above is available for inspection at the Coastal Management Section Office located on the 10th floor of the State Lands and Natural Resources Building, 625 North 4th Street, Baton Rouge, Louisiana. Office Hours: 8:00 AM to 5:00 PM, Monday through Friday. The public is requested to submit comments to the Coastal Management Section, Attention OCS Plans, P.O. Box 44487, Baton Rouge, LA 70804-4487. Comments must be received within 15 days after Coastal Management Section obtains a copy of the plan and it is available for public inspection. This public notice is provided to meet the requirements of the NOAA Regulations on Federal Consistency with approved Coastal Management Programs.
RUN: July 30 (Ju-58)

PROCEEDINGS
Cameron, Louisiana
July 13, 1992

The Cameron Parish School Board met in regular session on this date with the following members present: Preston Richard, President; Dan Dupont, Bill Morris, Karen Nunez, Daniel Billiot and Betty Seay. Absent: None.

On motion of Mr. Billiot, seconded by Mrs. Nunez, the Board approved the agenda as submitted.

On motion of Mrs. Seay, seconded by Mr. Dupont, the Board approved the agenda.

On motion of Mr. Billiot, seconded by Mrs. Nunez, the Board approved the minutes of the regular meeting of June 8, 1992 and the special meeting of June 30, 1992 as published in the official journal.

On motion of Mr. Billiot, seconded by Mr. Dupont, the Board accepted bids on insurances as follows:

General Liability: Southwest Louisiana and Lumpkin Agency; Annual Premium: $12,553.00

Fire and Extended Coverage: Alexander & Alexander; Annual Premium: $39,514.50.

Vehicle Insurance: Southwest Louisiana and Lumpkin Agency (UNited Community Insurance Company); Annual Premium: $32,526.00.

(No other bids on insurance were received).

On motion of Mr. Dupont, seconded by Mrs. Nunez, the Board accepted bids on janitorial supplies, paper goods, and duplicating paper for 1992-93. See attached lists.

On motion of Mr. Billiot, seconded by Mrs. Seay, the Board accepted bids on bread and milk products for the school lunchrooms for 1992-93. See attached tabulations.

On motion of Mr. Morris, seconded by Mr. Dupont, the Board rejected bids on used band instruments, uniforms, and equipment.

On motion of Mr. Billiot, seconded by Mr. Dupont, the Board appointed Mary Spicer as a special education bus driver for the Hackberry area.

On motion of Mrs. Seay, seconded by Mrs. Nunez, the Board recieved a report from Robert Ortego on the California Achievement Test Scores in Grades 4, 6, & 9.

On motion of Mr. Dupont, with a unanimous second, the Board adopted a resolution of recognition to staff, teachers, students, and parents for outstanding California Achievement Test Scores in grades 4, 6, & 9. See attached resolution.

On motion of Mrs. Nunez, seconded by Mrs. Seay, the Board received results on survey of employees regarding the Board's contribution to employee health insurance.

On motion of Mrs. Nunez, seconded by Mrs. Seay, the Board received a report on instructional computers installation and inservice and a report on the new prekindergarten class at Grand Lake from Judith Jones.

On motion of Mr. Billiot, seconded by Mrs. Nunez, the Board accepted the resignation of Lisa Guillory, teacher at Cameron Elementary School.

On motion of Mr. Billiot, seconded by Mr. Dupont, the Board received a report on the possible consolidation of special education classes from Willyne Kestel.

On motion of Mr. Morris, seconded by Mr. Dupont, the Board voted to authorize the Superintendent to enter into a purchase agreement with HABCO Realty on Lots 8 and 9 of Block 2 in the Theodore Rogers Subdivision.

On motion of Mr. Billiot, seconded by Mr. Dupont, the Board approved advertising for bids for surface leases on those sections for which annual rental is not received.

On motion of Mr. Billiot, seconded by Mr. Dupont, the Board approved the 1992-93 Pupil Progression Plan.

On motion of Mr. Dupont, seconded by Mr. Billiot, the Board approved the following Federal Projects for 1992-93:

Chapter I - Compensatory; Migrant Regular; Chapter II; Title II; Adult Education.

On motion of Mrs. Nunez, seconded by Mr. Billiot, the Board approved The School Building Level Committee Process Guide for the Cameron Parish Schools to meet the mandates of act 854 of the 1990 Louisiana Legislature RS 17.7 (11) and Section 504 of the Rehabilitation Act of 1973.

On motion of Mr. Dupont, seconded by Mr. Billiot, the Board approved the following for payment:

Installation of Energy Conservation Measures at Cameron Elementary, Johnson Bayou High, South Cameron High, and Miscellaneous HVAC at South Cameron Elementary, Contractor's Cert. #5 (Final) - $23,588.00

Construction of Projects at Various Schools, Architect's Cert. #2 - $1,287.64; Contractor's Cert. #1 - $49,644.00.

On motion of Mrs. Nunez, seconded by Mr. Billiot, the Board appointed Letha Core as a 4-hour per day lunchroom worker at Hackberry High School.

On motion of Mr. Dupont, seconded by Mrs. Seay, the Board approved the financial report for the month of June and authorized renewal of certificates of deposit.

On motion of Mr. Billiot, seconded by Mrs. Nunez, the Board approved payment of bills for the month of June.

On motion of Mrs. Seay, seconded by Mrs. Nunez, the Board adjourned until the next regular session on August 10, 1992.

APPROVED:
/s/ J. Preston Richard,
President,
Cameron Parish School Board
ATTEST:
/s/ Thomas McCall, Secretary
Cameron Parish School Board

BIDS AWARDS

Paper Goods: Scott 412-3 Roll Towels; Bidder, Century Papers; Price, $16.14; Scott 170-2 Single Fold Paper Towels, Century Papers, $16.86; Scott Toilet Tissue, Century Papers, $24.86.

Duplicating Paper: Paper, Ream; Bidder, A to Z Paper Co.; Price, $1.78.

SCHOOL LUNCH
BID TABULATIONS

Milk and Milk Products: Milk, Whole, Fresh, 1/2 pt.; Borden Dairy. $.1249; Guth Dairy, $.1199; Milk, Lowfat Fresh, 1/2 pt., Borden, $.1249; Guth, $.1199; Milk, Lowfat Fresh, Chocolate, 1/2 pt., Borden, $.1249; Guth, $.1199; Blend Price (all of above), Borden, $.1249; Guth, *$.1199; Sour Cream, 1 lb., Borden, $.72; Guth, *$.837; Milk, Whole Fresh, gallon, Borden, $2.00; Guth, *$1.91. Ice Cream, Individual Cups, 3 oz., Borden, *$.1750; Guth - no bid on any ice cream. Ice Cream, Individual Cups, 5 oz., Borden, *$.2200; Ice Cream, Sandwich, each, Borden *$.2200; Sherbet, Individual Cups, 3 oz., Borden *$.1750.

Bread Products: Bread, Loaf, White, Enriched, Cotton-Holsum Interstate, $.1050; Evangeline Maid, *$.2465; Buns, Frankfurter, White, Enriched, Cotton-Holsum Interstate, $.1000; Evangeline Maid, *$.0850; Buns, Hamburger, White, Enriched, Cotton-Holsum, Interstate, $.0668; Evangeline Maid, *$.0633. (Price each slice or bun). *Denotes Bid Award.

RESOLUTION
OF
RECOGNITION

WHEREAS, all students in all schools in the State of Louisiana are required to take the Norm Referenced California Achievement Test in Grades 4, 6 and 8, and

WHEREAS, Cameron Parish students in Grades 4, 6 and 9 ranked in the top five (5) percentile of all students in all parishes in the State of Louisiana, and

WHEREAS, this accomplishment reflects a lot of love, hard work, and commitment to the students by all of our schools and communities.

NOW, THEREFORE, BE IT RESOLVED that the Cameron Parish School Board hereby congratulates the students, their parents, teachers, principals, and staff of all the schools in Cameron Parish in recognition of their dedication and effort in this outstanding achievement.

On motion of Mr. Dupont, with a unanimous second, this Resoluton was adopted and approved in regular session on this thirteenth (13th) day of July, 1992.

APPROVED:
/s/ J. Preston Richard,
President
CAMERON PARISH SCHOOL BOARD
ATTEST:
/s/ Thomas McCall, Secretary
CAMERON PARISH SCHOOL BOARD
RUN: July 30 (Ju-56)

BID AWARDS:

Janitorial Supplies

ITEM	BIDDER	PRICE
A-1 Brooms	A+ Chemical	$ 1.38
A-2 Brooms	A+ Chemical	$ 3.50
A-3 Push Brooms	A+ Chemical	$ 6.98
A-4 Push Brooms	A+ Chemical	$ 13.98
A-5 Mopheads	A+ Chemical	$ 1.79
A-6 Dust Mops, 24"	A+ Chemical	$ 3.77
A-7 Dust Mops, 36"	A+ Chemical	$ 6.98
A-8 Dust Mop Frame, 24"	A+ Chemical	$ 8.95
A-9 Dust Mop Frame, 36"	A+ Chemical	$ 13.84
A-10 Mop on Stick, 16 oz.	A+ Chemical	$ 1.99
A-11 Mop on Stick, 24 oz.	A+ Chemical	$ 3.97
A-12 Lobby Dust Pan	BMC	$ 11.98
A-13 Standard Dust Pan	BMC	$ 3.19
A-14 Handle, 54"	A+ Chemical	$ 2.38
B-1 Galvan. Garbage Can, 20 gal.	A+ Chemical	$ 14.96
B-2 Garbage Can w/Lid, 10 gal.	A+ Chemical	$ 11.95
B-3 Garbage Can w/Lid, 32 gal.	Century Papers	$ 21.74
B-4 Garbage Can w/Lid, 44 gal.	Century Papers	$ 31.88
B-5 Garbage Can w/Lid, 55 gal.	A+ Chemical	$ 49.95
B-6 Receptacle w/Swing Top, 19 gal.	BMC	$ 27.20
B-7 Garbage Sacks, 33 gal., 150	Century Papers	$ 12.35
B-8 Garbage Sacks, 55 gal., 100	BMC	$ 15.25
B-9 Garbage Sacks, 56 gal., 100	A+ Chemical	$ 35.00
B-10 Garbage Sacks, 12-16 gal.,1000	A+ Chemical	$ 18.95
B-11 HD Bags, 33 gal., 500	Century Papers	$ 18.00
B-12 HD Bags, 55 gal., 100	BMC	$ 15.25
B-13/14 Mop Bucket, 26 qt., w/wringer	BMC	$ 44.00
C-1 Tissue Holder	A+ Chemical	$ 4.20
C-2 Hand Held Sprayer	BMC	$ .94
C-3 Small Brush	A+ Chemical	$ 1.19
C-4 Small Plunger	A+ Chemical	$ 2.45
C-5 Power Plunger	BMC	$ 6.87
C-6 Lotion Soap Dispenser	BMC	$ 18.20
C-7 Dust Cloths, 44	Century Papers	$ 4.44
C-8 Roll Towel Dispenser	Century Papers	$ 61.69
D-1 Buffing Pad, 17"	A+ Chemical	$ 12.25
D-2 Strip Pad, 20"	A+ Chemical	$ 15.89
D-3 Strip Pad, 21"	Century Papers	$ 18.75
D-4 Buffing Pad, 17"	A+ Chemical	$ 12.25
D-5 Buffing Pad, 20"	A+ Chemical	$ 15.89
D-6 Buffing Pad, 21"	Century Papers	$ 18.75
E-1 Glass Cleaner	A+ Chemical	$ 14.65
E-2 Chalkboard Cleaner	A+ Chemical	$ 18.38
E-3 Wasp & Hornet Spray	H & H Chemical	$ 22.30
E-4 Multi-purpose Spray Cleaner	H & H Chemical	$ 14.75
E-5 Insecticide	A+ Chemical	$ 23.47
F-5 Dust Mop Treatment, Aerosol	Century Papers	$ 22.84
E-7 Lubricant	Century Papers	$ 24.48
E-8 Furniture Polish	H & H Chemical	$ 19.30
F-1 Chlorinated Cleanser	A+ Chemical	$ 17.00
F-2 Deodorant Blocks, Solid, dz.	Century Papers	$ 28.14
F-3 Urinal Deodorant Cakes	BMC	$ 42.25
F-4 Bleach	Century Papers	$ 7.50
F-5 Bowl Cleaner	H & H Chemical	$ 13.50
F-6 Hand Soap	A+ Chemical	$ 3.05
G-1 Multi-purpose Floor Cleaner	A+ Chemical	$ 2.95
G-2 Dust Mop Treatment, Liquid	A+ Chemical	$ 5.45



ABOVE LEFT were some of the youngsters in the 3-8 year old group who attended the Summer Story Hour at the Cameron Parish Library. Right, the youngsters are shown checking out books.

Meal policy is told

The Cameron Parish School Board has announced its policy for free and reduced price meals served under the National School Lunch and School Breakfast Programs. All schools and the central office have a copy of the policy, which may be revised by any interested party.

The following family size and annual income criteria will be used for determining eligibility:

Family Size	Free Meals	Reduced Price Meals
1	$ 8,853	$12,599
2	11,947	17,002
3	15,041	21,405
4	18,135	25,808
5	21,229	30,211
6	24,323	34,614
7	27,417	39,017
8	30,511	43,420

For each additional family member add $3,094 for free meals and $4,403 for reduced price meals.

Children from families whose income level is at or below the levels shown are eligible for free or reduced price meals. Application forms are being sent to all homes, along with a letter to households. To apply for free or reduced price meals, households should fill out an application for each child and return it to the school. Additional copies are available at the principal's office in each school. The information provided on the application will be used for the purpose of determining eligibility and may be verified at any time during the school year by school or other program officials.

For the school officials to determine eligibility, households now receiving food stamps or aid to families with dependent children must provide their food stamp case number or AFDC number as well as the signature of an adult household member. All other households must provide the following information listed on the application: names of all household members; the social security number of either the parent/guardian who is the primary wage earner, or the adult household member who signs the application, or a statement that the household member does not possess one; the amount of income (before deductions for taxes, social security, etc.) each household member receives, how often the person receives it, and where it is from, such as wages, retirement, or welfare; and the signature of an adult household member certifying that the information provided is correct. Households are required to report increases in household income of over $50 per month or $600 per year, as well as decreases in household size.

Applications may be submitted at any time during the year.

Under the provisions of the free and reduced price policy, the principal will review applications and determine eligibility. If a parent or guardian is dissatisfied with the ruling of the official, he may wish to discuss the decision with the determining official on an informal basis. If the parent wishes to make a formal appeal, he may make a request either orally or in writing to:

Thomas McCall, Superintendent, P.O. Drawer W, Cameron, La. 70631. Phone: 318-775-5784.

The policy contains an outline of the hearing procedures.

The information provided by the household is confidential and will be used only for purposes of determining eligibility and verifying data.

In the operation of child feeding programs administered by the U. S. Department of Agriculture, no child will be discriminated against because of race, color, sex, national origin, age or handicap. If members of a household believe they have been discriminated against, they should write immediately to Secretary of Agriculture, Washington, D. C. 20250.

THE CLASSIFIEDS!
Worth more than just
A quick glance!!!

New college tuition waiver program told

High school students who graduated this year in the top 5 percent of their class will be the first to receive college tuition waivers under the Louisiana Honors Scholarship Program enacted during the recent legislative session.

The program will provide tuition exemption to Louisiana's top high school graduates as an incentive for them to attend college in this state.

Students do not have to apply for the program. Parish school boards and principals of private high schools will identify the students, and the Louisiana Office of Student Financial Assistance will notify recipients.

Eligible students can use the scholarship at any public or private college or university in the state. The amount of the award will vary but cannot exceed the highest tuition charged by a public university.

Currently, Louisiana State University in Baton Rouge has the highest public tuition. Students who choose to attend another school will receive an amount equal to the cost of tuition at LSU or the actual tuition charged at the school they attend, whichever is less.

The first recipients are expected to be announced in September. Registrars and financial aid officers will be notified to bill LOSFA for enrolled students who are eligible for the program.

Students must be in the top 5 percent of their graduating class in a public high school or state-approved private school to qualify. Students enrolled in a state-approved home-study program and who score in the upper 5 percent on the National Merit Examination also qualify.

Recipients must maintain full-time enrollment status and a cumulative grade-point average of 3.0 on a 4.0 scale to continue to receive funding.

If you need additional information about this new program, contact a client services representative at LSOFA by calling 1-800-259-5626, or call the Cameron office of State Rep. Randy Roach at 542-4443.

Dear Editor

Dear Mr. Wise:

Thank you for publishing my letter concerning ecotourism in Cameron Parish and the Baton Rouge Audubon Society's desire to thank its numerous supporters throughout the parish.

I am including here a write-up concerning a butterfly count I coordinated in Cameron Parish on Sat., July 18. The count, the first of its kind for the parish, was a great success and a lot of fun for all five participants.

I am convinced that Cameron Parish offers bird, butterfly, and wildflower enthusiasts unique opportunities. I am also convinced that Cameron Parish can benefit economically by advertising its nautral resource assets to the public.

Sincerely yours,
/s/ Gary N. Ross
Baton Rouge
Audubon Society

Statistics suggest that young people who do not smoke before the age of 20 are unlikely to start, while those who do smoke as teenagers may become addicted for years.

Grand Chenier News

By Elora Montie

ADAMS BABY

Mr. and Mrs. L. J. Adams of New Orleans announce the birth of a daughter, Hannah Noel, July 26. She weighed 7 lbs. 8 ozs.

Grandparents are Mr. and Mrs. Earl Booth Sr. of Grand Chenier.

There are two other daughters.

Savoies exhibit at Fort Worth

Jennifer and Jared Savoie of Creole were among the many participants from 24 states to take part in the 1992 Lone Star Shoot-Out National Junior Limousin Show and Congress.

The record breaking event with the exhibition of 361 entries July 13-18, in Fort Worth, Tex., was part of the largest gathering of Limousin cattle in North American history.

Sponsored by the North American Limousin Junior Association (NALJA), the show is an annual event which marks the highest level of NALJA competitoin each year.

Limousin cattle were first introduced to the United States from France, where they originated, in 1968. Today the breed is vying for position as the third largest beef breed in the United States.

VISITORS

Ella Louise and Stacy Booth drove to New Orleans Sunday to visit Mr. and Mrs. L. J. Adams and the baby.

Mr. and Mrs. Earl Booth Sr. went to New Orleans Saturday night to see their new granddaughter.

Mr. and Mrs. Cecil Fruge and daughter of Plain Dealing visited the Earl Booth Sr. family Saturday.

Visiting Mr. and Mrs. Tom Hess for a few days were Mrs. Hess' mother, Mrs. Jewell Beach, her sister, Marilyn Beach and daughter, Sandy and son, Ben Beach, all of Shreveport.

Brandon and Scott Hess, who had been spending time with relatives in Shreveport returned home last week.

Dysons hold family reunion

The family of Doris Dyson of Creole had their first family reunion since all of her children married, on July 13.

Attending were Dennis Tay and daughter, Creole; Doyle Taylor, wife and two children, Cameron; Douglas Lumer, wife and two daughters, Elkton, Va.; and DeAnna Mitchell, husband and two children, Tuscaloosa, Ala.

THE CAMERON PARISH PILOT (USPS 085980) is published for $14.28 per year (Cameron and Calcasieu Parish) by Mr. and Mrs. Jerry E. Wise, editors and publishers, P. O. Drawer J. School Street, Cameron, Louisiana 70631-8998. Second class postage paid at DeQuincy, Louisiana. POSTMASTER: Send address changes to THE CAMERON PARISH PILOT, P.O. Drawer J, Cameron, Louisiana 70631-8998.

— NOTICE —

The Cameron Parish Special Education Department has some evaluations and records for former students over 22 years of age. These records are more than 5 years old and are no longer needed to provide educational services. These records will be destroyed AUGUST 31, 1992, unless claimed by parents, guardians or individuals evaluated. These records may be claimed at the Cameron Parish School Board Office in the Special Education Department. RUN: July 23 & 30

PRE SCHOOL REGISTRATION

Cameron Recreation Center District #6 will have registration for its Pre-School Camp Thursday, August 6 from 4 to 7 p.m. at the Cameron Recreation Center. Limited enrollment, children must be 3 years old by Oct. 1, 1992. Classes will be held every Monday, Wednesday and Friday from 8:15 a.m. until 11:15 a.m.

There will be a $25.00 registration and supply charge. For more information, please call: Wanda at 775-5081 or Roxanna at 542-4283.

1-10x13 (Wall Photo)
1- 8x10
2- 5x7
2- 3x5
16- King Size Wallets
8- Regular Size Wallets

30 Color Photos

99¢ Deposit
$11.00 Due at Pick up
(plus tax)

$11.99

WE USE KODAK PAPER

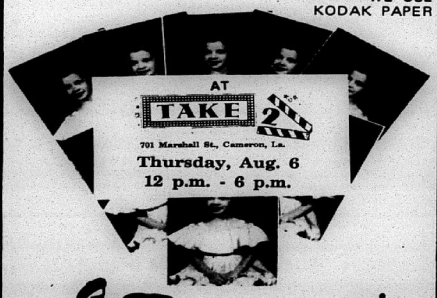

AT TAKE 2
701 Marshall St., Cameron, La.
Thursday, Aug. 6
12 p.m. - 6 p.m.



Shugart's inc.®

Group charge 99¢ per person

We Use Kodak PAPER
FOR CREATIVE COLOR PORTRAITS



MR. AND Mrs. Earl Granger of Lake Charles will celebrate their 50 year wedding anniversary Aug. 15, with a reception at the Grand Lake-Sweetlake Fire Station from 2-6 p.m. Hosts are their children, Richard and Rose Granger. Through this means, friends and relatives are invited to attend.

Cameron Black News

By WANITA HARRISON

Malaco Records will present Ruby Terry and The Southwest Louisiana Mass Choir directed by David Curry in a "live" recording service, Aug. 1, at 7 p.m. in the Rosa Hart Theatre in Lake Charles. Mrs. Terry is the wife of Rev. Ivanhoe Terry, pastor of St. James Church of God in Christ in Grand Chenier. She will sing "I'm Too Close".

Pre-sale tickets as well as tickets the day of the show can be purchased.

(Last Week's News)

Mr. and Mrs. John January, Sr. and Mrs. Laura Guillory visited Mrs. Rose Dozier in Houston, Tex.

Mrs. Carol Smith and Evan of Sugarland, Tex., visited Mrs. Mary Cockrell and Mrs. Lovenia Bartie.

Mr. and Mrs. Lee J. Harrison visited Dr. Gregory Harrison in Murphysboro, Ill. They also visited the Pomona Natural Bridge in Shawnee National Forest and Bald Knob Cross.

The Bald Knob Cross, completed in 1963, was built as a monument to peace. The cross stands 111 feet tall, and when illuminated at night can be seen over an area of 7,500 square miles. It sits on top of Bald Knob Mountain, the most prominent elevation in Shawnee Hills, which extends across the state of Illinois from the Mississippi River to the Ohio River.

The Harrisons also visited Marlon, Renza, Rian and Michael Harrison in Baton Rouge.

Birth told

KATELYN ALIX HORN

Ernie and Tina Horn of Creole announce the birth of their daughter, Katelyn Alix, May 25. She weighed 8 lbs., 8 ozs.

Grandparents are Readis and Patsy Horn of DeQuincy, Katherine Theriot of Big Lake, and Martin and Margaret Theriot of Creole.

The Horns have one other child, Chase, 6.

New novels at the Library

New novels at the Cameron Parish Library include:

Highland Flame, Stephanie Bartlett; The Ebony Swan, Phyllis A. Whitney; Finishing Touch, Betty Rowlands; The Side of the Angels, Leona Blair.

Double Deuce, Robert B. Parker; A Double Deception, Clive Egleton; Scruples Two, Judith Krantz; Beyond Eden, Catherine Coulter.

Parish 4-Hers state winners

Much hard work and effort goes into preparing a 4-H record book to compete on the state level. The long hours and determination paid off for seven Cameron Parish 4-Hers.

State winners include: Kristi Jo Dupuie, Electric-Area Contest; Lancey Silver, Older Adults as Special Friends; Trisha Silver, Jr. Achievement (traditional - grade 6); Jody Burgin, Jr. Achievement (livestock - grade 6) and Heather Spicer, Jr. Achievement (grade 7).

First alternates include: Jeromy Nolan, Forestry and Ben Carpenter, Entomology. Jeromy Nolan also won a blue ribbon in Community Study and Service.

Their record books competed with other books from throughout the state.

The bigger the navel, the sweeter the orange.

100% MAJOR MEDICAL
EXAMPLES: I M DEDUCTIBLE

Ages	
19-29	39.40
30-34	53.70
35-39	62.90
40-44	74.10
45-49	86.90
50-54	104.30
55-59	120.50
60-64	128.80
Dep Child	22.40

We will call you back same day, with your quote.
1-800-737-3492
CALL TODAY!

Check us off!
A Check for Us is a Check for Cameron Parish Jobs and Commerce
CAMERON LONG DISTANCE
583-7000 1-800-673-3113
Southwest Louisiana owned and operated
A member of the Cameron Telephone Family of Companies

Summer program ends at Parish Library

By JANELLE GREENHOW
Cameron Parish Librarian

The Cameron Parish Summer Reading Program's Story Hour ended with some "Beary" funny stories. A Teddy Bear contest was held.

Ages 3 to 8, the following won prizes: Jules Quick - smallest bear, Kyle Trahan - largest bear, John Moon - cutest bear.

Ages 9 to 12 yrs., Frank Quick - smallest bear, and Summer Garcia - largest bear.

The reading contest will continue until Aug. 8. Remember to turn in your reading lists to receive a reading certificate and a coupon for a hamburger. The reading lists may be turned in at the Library or on the Bookmobile. Please have all reading lists in by Sept. 18.

If you enjoyed this year's Summer Reading Program and Story Hour, please let the Library know. Next summer's reading program will be bigger and better with more outside programs.

Thanks goes to Mrs. Betty McCall for reading stories, Mrs. Janie Turnbull and Mrs. Rhonda Duhon for playing their guitars and leading the singing. Also, thanks to Mrs. Barbara Lou LeBlanc for donating the cake for the last "Story Hour."

The "We're Lost" posters were found by Julie Kershaw, Hackberry, at DeBarge Grocery, and Amanda Granger, Grand Lake, at Cameron State Bank.

Area teams in state playoffs

Two area women's softball teams will be in action Aug. 1 and 2, in the state playoffs.

Playing in Class D at Alexandria will be The Falcons, who are coached by Darren Richard.

The Class E state playoffs will be in Baton Rouge and TFC of Cameron Parish under the coaching of Mike Johnson is entered in the tournament.

The winners of both tournaments will qualify for the national tournament which will be held in August.

Red drum plan is approved

The Gulf of Mexico Fishery Managment Council has approved and submitted an amendment to its February Management Plan for red drum on the Gulf of Mexico.

The amendment provides that stock assessments be conducted and reviewed biennially rather than every year.

The harvest of red drum from federal waters continues to be prohibited until such time as the stock recovers.



Sometimes they're a handful, Sometimes they're a mess, But they've definitely changed our lives for the best!!!

WHAT AN INCREDIBLE YEAR!!

Happy 1st Birthday — July 30, 1992
HUNTER AND LAIKIN CANIK
Love, Mom, Dad and Rica

NOTICE TO THE PUBLIC

Cameron Parish Police Jury will hold an Economic Development Meeting at 6:00 p.m., Tuesday, August 4, 1992 at the Police Jury Annex. At this time three committees will be selected to determine various needs of the parish. Committee 1 will inventory the community profile of existing businesses. Committee 2 will inventory available resources in the Parish. Committee 3 will inventory existing building sites or industrial sites and determine whether publicly or privately owned. If you wish to serve on one of these committees, please call the Police Jury at 775-5718 to express your interest. All interested persons are invited to attend.

RUN: July 23 & 30 (Ju 51)

RESOLUTION OF RECOGNITION

WHEREAS, all students in all schools in the State of Louisiana are required to take the Norm Referenced California Achievement Test in Grades 4, 6, and 9, and

WHEREAS, Cameron Parish students in Grades 4, 6, and 9 ranked in the top five (5) percentile of all students in all parishes in the State of Louisiana, and

WHEREAS, this accomplishment reflects a lot of love, hard work, and commitment to the students by all of our schools and communities.

NOW, THEREFORE BE IT RESOLVED that the Cameron Parish School Board hereby congratulates the students, their parents, teachers, principals, and staff of all the schools in Cameron Parish in recognition of their dedication and effort in this outstanding achievement.

On motion of Mr. Dupont, with a unanimous second, this Resolution was adopted and approved in regular session on this thirteenth (13th) day of July, 1992.

APPROVED:
J. Preston Richard, President
CAMERON PARISH SCHOOL BOARD

ATTEST:
Thomas McCall, Secretary
CAMERON PARISH SCHOOL BOARD

RUN: July 30 (JU 57)

Really Big DOLLAR DAZE!

LIGHT BULBS
•4 pack
•Choose from 40/60/75/100 watt
your choice 1.00
31320
32949/50/51

50/150 - 3 WAY LIGHTBULB
•50/100/150 watts
•Allows for just the right amount of light
1.00
33357

BATTERIES 9 VOLT OR 2 PACK AA,C,D
•Classic batteries
•Great for clocks, flashlights, & smoke alarms
your choice 1.00
30111 36490
30849 30857

9' EXTENSION CORD
•Choose from white or brown
your choice 1.00
32679/8

TRASH BAGS 13 GAL. OR 26 GAL.
•Super strength
•13 gal/30 count
•26 gal/20 count
your choice 1.00
64054/5

LEATHER PALM GLOVES
•Safety cuffs to protect hands in tough jobs
1.00
72083

LIQUID WRENCH
•Penetrating formula in handy 11 aerosol spray
•Works in seconds
1.00
12294

NON-RETRACT UTILITY KNIFE
•General purpose, all metal knife
•Two extra blades
1.00
23302

RAZOR SCRAPER W/ 5 BLADES
•Scraper has push-pull action for safe use
•Self storing
1.00
10529

TORPEDO LEVEL
•Strong, accurate 9" molded frame
•Features vials reading plumb, level, and 45°
1.00
27092

LIQUID NAILS
•All- purpose panel and construction adhesive
•Waterproof
•Bonds most common building materials
•Bonds polystyrene foam
1.00
12201 EACH

TUB & TILE CAULK
•Flexible seal for tubs, sinks & tile
•Mildew resistant
1.00
11602

2" POLY PAINT BRUSH
•For varnishing and painting small furniture, cabinets, etc.
1.00
12542

9" ROLLER OVER 1/4" OR 3/8" NAP
•1/4" NAP- use for gloss and semi-gloss; paints on smooth surface
•3/8" NAP- flat paint; semi-smooth surface
your choice 1.00
10986
12102

PAINT THINNER
•Thins oil based paints, varnishes, stains and polyurethane
1.00 QT.
12780

TOT 50 STAPLER WITH STAPLES
•Instant loading comes with a box of 1000 staples included
1.00
91047

DRAIN OPENER
•Heavy duty, cuts through grease and hair fast
1.00
44807

BATHROOM CLEANER/ DISINFECTANT
•Spray- destroys germs and bacteria
•Deodorizes
your choice 1.00
10791
10632

FURNITURE POLISH
•Lemon scented polish cleans and waxes as you dust
•14 oz.
1.00
10832

9 QT DOUBLE SPOUT PAIL
•All purpose plastic pail
1.00
10975

KRAZY GLUE
•One drop holds a ton
•Bonds any material in seconds
1.00
12316

FILAMENT STRAP OR MASKING TAPE
•For wrapping or mailing
your choice 1.00
90705
12705

ONE DOLLAR buys any one of these August best buys!

42" WHITE FAN

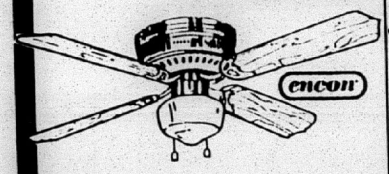

- 4 blades
- 3 speed reversible motor
- White blade and housing

27.88 6726

MONARCH

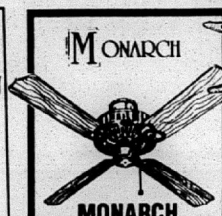

- 52" -4 blade
- White antique or brass

37.94 6722/23/24

CASANOVA



- 52" hugger style
- Antique or bright brass

37.94 6727/8

NOVA

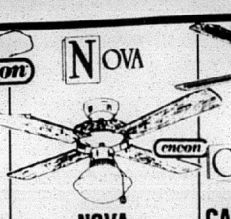

- 44" natural with polished brass
- Light kit included

49.94 6721

CASANOVA DELUXE



- 52" antique brass
- Cane blade and tulip light kit

59.94 6725

RECESSED LIGHTING

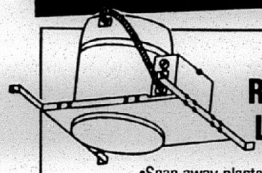

- Snap away plaster frame for below ceiling installation
- Non-cut plaster frame construction prevents nicks and cuts
- Captive and adjustable hanger bars
- Snap on junction box; adjustable, non-sag, socket bracket

RECESSED TRIMS AVAILABLE

8.99 3184

VERANDAH BREEZE

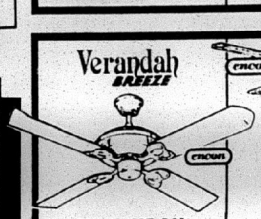

- 52" outdoor white fan with PVC blades

79.94 6733

ELITE

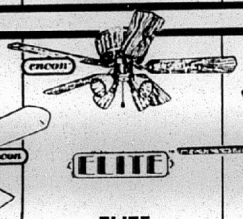

- 52"-5 blade with lighted housing and light kit

89.94 6704

MILANO



- 52"-5 blade
- White / black Italian marble w/ light kit

99.94 6714/5

GEORGIAN

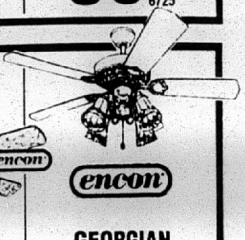

- 52"-5 blade
- White or mahogany with light kit

149.94 6702/3

...the right choice

MOTION DETECTOR

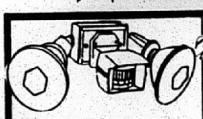

- Twin floodlight turns on/off automatically
- Timing and sensitivity levels

15.96 3006 Bulbs extra

LAWN LIGHT SET

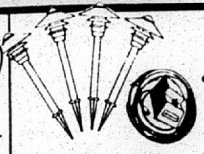

- Illuminates ground without upward glare
- Includes cable, lights and timer

29.88 34331

BEDROOM LIGHT FIXTURE



- 12" X 12"
- Holds 2-60 watt bulbs
- Bulbs extra

4.79 3079

FLUORESCENT LIGHT FIXTURE

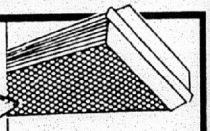

- Surface mount
- Easy installation
- Bulbs not included
- 48"-2 bulb type

20.79 2 BULB 3571

12-2 WITH GROUND



- Copper wire
- Indoor usage/UL listed
- 250 ft
- Limit 4 per customer

25.49 3016

RECEPTACLE BOXES



PLASTIC **20¢** 34086

STEEL **79¢** 32010

JUNCTION **86¢** 30315

DUPLEX RECEPTACLE

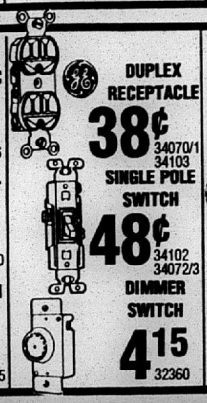

38¢ 34070/1 34103

SINGLE POLE SWITCH

48¢ 34102 34072/3

DIMMER SWITCH

4.15 32360

GROUND FAULT CIRCUIT INTERUPTER



7.88 32917

BREAKER

3.88 31713/4 32775, 31097/8

TWO POLE BREAKER

9.88 31715/6

EXTENSION CORDS



Woods • 16/3 Outdoor Extension Cords

25' CORD **3.79** 31835

50' CORD **6.29** 31836

EVERYDAY! 100' CORD **11.29** 31837

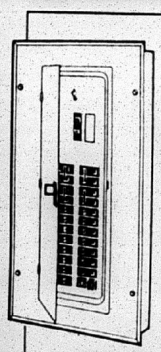

FLUSH MOUNT LOAD CENTER

- 200 Amp
- Space for 40-1/2" breakers
- Main breaker included
- 40 circuit box

98.88 32754

ELECTRIFYING ELECTRICAL SALE!

TUB & SHOWER FAUCETS

TWO HANDLE
39.95 4483

TWO HANDLE W/SPOUT
49.95 4486

3 VALVE W/SPOUT
52.20 48012

LAVATORY FAUCETS

TWO HANDLE W/OUT POP-UP
13.95 4328

TWO HANDLE W/POP-UP
16.95 4329

TWO HANDLE W/POP-UP
34.88 48008

LAVATORY FAUCETS

TWO HANDLE CHROME
49.95 4062

TWO HANDLE WOOD
52.50 4566

SINGLE LEVER CHROME
56.50 4521

KITCHEN FAUCETS

TWO HANDLE W/OUT SPRAY
36.88 48003

SINGLE HANDLE W/OUT SPRAY
46.95 48000

SINGLE HANDLE W/SPRAY
56.95 48002

TUB & SHOWER FAUCETS

PEERLESS FAUCET TWO HANDLE
Valu-Flo 33.50 4004

SINGLE HANDLE
52.50 45687

SINGLE HANDLE W/TUB SPOUT
62.50 44989

LAVATORY FAUCETS

TWO HANDLE W/OUT POP-UP
Valu-Flo 10.95 4003

TWO HANDLE W/POP-UP
Valu-Flo 15.95 4002

TWO HANDLE SMOKED DURALAC
28.46 43173

KITCHEN FAUCETS

TWO HANDLE W/OUT SPRAY
Valu-Flo 15.95 4001

TWO HANDLE W/SPRAY
Valu-Flo 24.88 4009

TWO HANDLE W/OUT SPRAY
39.75 43169

KITCHEN FAUCETS

SINGLE LEVER W/OUT SPRAY
49.85 41920

TWO HANDLE W/SPRAY
49.85 43171

SINGLE LEVER W/SPRAY
58.78 41918

BATHROOM LAVATORY

- Round
- Fixtures extra
- Vitreous china

WHITE 39.89 4091

NATURAL 49.89 4092

STAINLESS STEEL SINKS

FEDERAL

BETTER
- 6 1/2" Deep..... 49.90 4128

BEST
- 7 1/2" Deep..... 74.80 4145

GOOD
- 5 1/2" Deep
- Satin finish

24.48 40909

Glen Abbey
LYONS INDUSTRIES INC.

TUB WALL KIT

- Fits 5' tub
- Complete with instructions
- Mold and mildew resistant

WHITE 59.85 4210

BONE 64.75 4212

WATER HEATERS

- Rigid polyurethane foam insulation for economy & fuel savings
- Aluminum steel burner features precision gas posts for even flame distribution. Designed for quiet, dependable operation.
- Low input pilot for fuel efficiency

	ELECTRIC	NATURAL GAS
30 GAL	129.00 4332	131.00 4337
40 GAL	132.00 4335	152.00 4336
50 GAL	165.00 4231	194.00 4230

WHITE TOILET

SEAT EXTRA

- Water saver
- Low profile
- IAPMO approved
- Regular design

34.49 KRW

SALINA TOILETS

SEAT EXTRA

- Time tested 2 piece design
- Standard 12" rough-in

WHITE Regular	NATURAL Regular
52.88 SRW	64.88 SRN

WEYMOUTH TOILETS

SEAT EXTRA

- Round front
- 3.5 gallons
- Seat extra

WHITE Regular	NATURAL Regular
62.00 WRW	74.00 WRN

FAIRFIELD TOILETS

SEAT EXTRA

- Round front
- Vitreous china
- Seat extra
- American made
- Designer style

WHITE Regular	NATURAL Regular
88.00 FRW	105.00 FRN

PVC PIPE SCHEDULE 40

- Available in 10' or 20' joints

1/2"	12¢	PER FT. 12 PVC
3/4"	14¢	PER FT. 34 PVC
1"	20¢	PER FT. 1 PVC
1 1/4"	29¢	PER FT. 114 PVC

DWV PIPE SCHEDULE 40

- Available in 10' or 20' joints

1 1/2"	29¢	PER FT. 112 DWV
2"	39¢	PER FT. 2 DWV
3"	86¢	PER FT. 3 DWV
4"	1.05	PER FT. 4 DWV

CULVERT

- 20' long
- 18 gauge galvanized steel

12"	15"	18"
95.68 0114	117.78 0115	138.88 0116

SEWER & DRAIN PIPE

- 10' joints
- 4" pipe
- Solid or perforated

3.19 4SSD 4PSD

SAVE ON VALUES IN OUR PLUMBING DEPARTMENT!

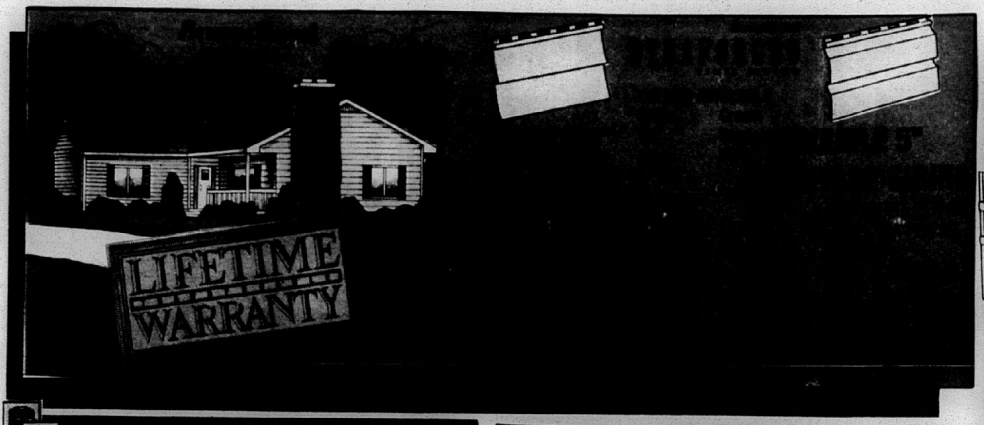

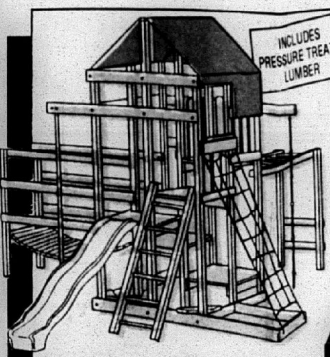

COMM
T
•Climbing
rope, lad
swing br
hardware
•Treated
slide extr
43

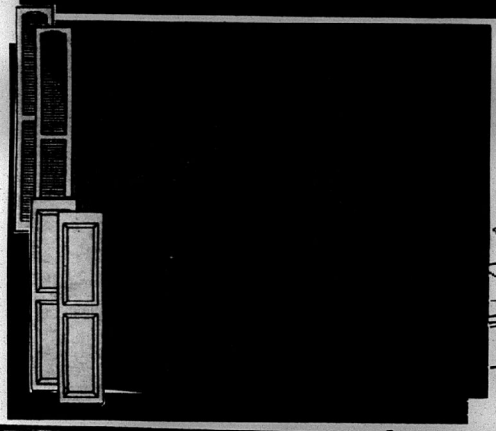

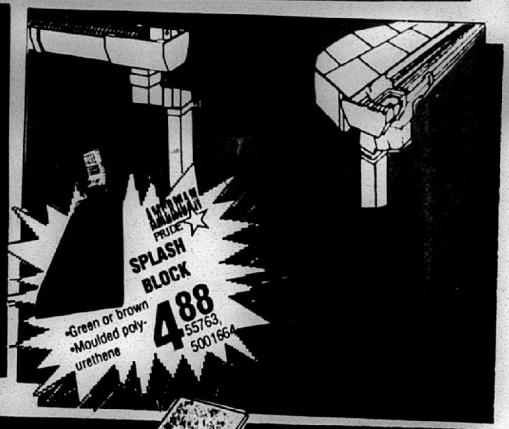



/se

FIBERGLASS

450 SERIES 8' HEAVY DUTY	400 SERIES 8 HOUSEHOLD DUT
•Available in Green, White or Clear •2 1/2" corrugations •10' & 12' sizes are also available	•Green, White, & Clear available •2 1/2" corrugation •10' x 12' sizes available
8.97 0478, 0479, 0445	**5.49** 8CL, 8W, 8G



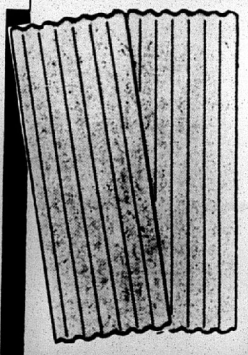

CORRUGA
IRON

G - 60

8'
4.39 I8CR

G - 90 ZINC
•50 % more galvanized f

8'	10'	12
5.68 A8CR	**7.19** A10CR	**8.59** A12CR

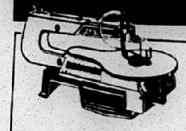

SKIL



16" SCROLLSAW

•Powerful induction motor
•Die cast aluminum table and workpiece support hold-down tilt 0-45°
•Air blower keeps cutting line dust free

COMBO 4"BELT/6" DISC SANDER

•1/3 H.P. induction motor
•Exclusive quick-release for horizontal or vertical belt positions
•Removable belt dust collection piece for full length sanding

8" DR

•1/4 H.P
motor
•1/2" ca
with 2" s
•Rugged
table tilts

11

YOUR CHOICE

EVERY HANDYMAN NEEDS



INCLUDES PRESSURE TREATED LUMBER

Swing·N·Slide

COMMANDER'S TOWER

- Climbing cargo net and rope, ladders, monkey bars, swing bridge, plans and hardware (797949)
- Treated lumber included, slide extra

437.00 COMM. TOWER



sequentia INCORPORATED

FIBERGLASS PANELS

450 SERIES 8' HEAVY DUTY	400 SERIES 8' HOUSEHOLD DUTY
•Available in Green, White or Clear •2 1/2" corrugations •10' & 12' sizes are also available	•Green, White, & Clear available •2 1/2" corrugations •10' x 12' sizes available
8.97 0478, 0479, 0445	**5.49** 8CL, 8W, 8G





CORRUGATED IRON

G - 60 ZINC COATING

8'	10'	12'
4.39 I8CR	5.49 I10CR	6.69 I12CR

G - 90 ZINC COATING

•50 % more galvanized for longer life

8'	10'	12'	14'	16'
5.68 A8CR	7.19 A10CR	8.59 A12CR	9.95 A14CR	10.65 A16CR



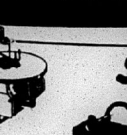

SKIL





COMBO 4"BELT/6" DISC SANDER

- 1/3 H.P. induction motor
- Exclusive quick release for horizontal or vertical belt positions
- Removable belt dust collection piece for full length sanding

8" DRILL PRESS

- 1/4 H.P. induction motor
- 1/2" capacity chuck with 2" spindle travel
- Rugged cast iron table tilts 0-45°

119.99 29353/4/5

YOUR CHOICE

OUR TOOL DEPARTMENT

HOMELITE



GAS POWERED CHAIN SAW

- Hard track or power tip guide bar
- 1.8 cubic inches
- Automatic chain oiling
- SAFE-T-TIP anti-kickback device

124.00 7822

HOMELITE



STRING TRIMMER

- E-Z Line Advance System
- Dual 17" cutting swath
- Extra long straight shaft to reach tough spots

104.95 7817

HOMELITE

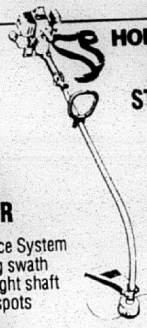

GAS POWER STRING TRIMMER

- Dependable 25CC engine
- Quick 1-to-3 pull starting
- Dual 15" cutting swath
- E-Z line advance system
- Adjustable handle
- Made in U.S.A.
- Model # ST-155

2 YEAR LIMITED WARRANTY

89.95 7802

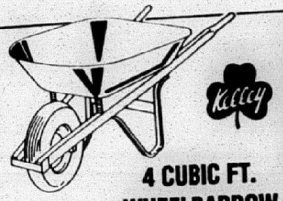

4 CUBIC FT. WHEELBARROW

- 4.0 cu. ft.; 15" pneu tire
- Steel tray-round front
- Hardwood handle
- Add $6.00 for assembly

24.95 7071

BEKAERT



GAUCHO BARB WIRE

- 15 1/2 gauge
- 4 point barb
- 1/4 mile roll

22.98 7715

BEKAERT

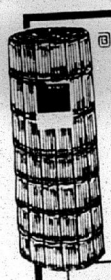

HOGWIRE

- 12 1/2 gauge
- 330' roll

39"	47"
69.95 72133	76.95 72134

MASTER HALCO



CHAIN LINK FENCING

- 48" x 50'
- Galvanized for longer life

23.95 7125

MASTER HALCO

METAL LINE POST 15/8 X 5'6"

3.88 7127

MASTER HALCO

LINK FENCING CHAIN LINK TOP RAIL

- 1 3/8 x 10'6"

3.99 7126



METAL FENCE POST

6' **1.99** 7019

- Includes 5 clips
- Sturdy metal post
- Green / 1.33 with reflector top

6 1/2' **2.39** 7020

ACE Hardware



INSECT KILLERS

WASP AND HORNET HOME FOGGER
ANT AND ROACH KILLER
FLYING INSECT

- Dual action insect killers
- For all of your home & yard pest control

YOUR CHOICE **1.97** 72672/3/5/6



Monsanto

L & G HERBICIDE RTU

- 1/2 gal.

8.95 74685

LAWN & GARDEN

- Makes 5.3 gal.
- Concentrated quart

18.99 74142



TRANSLUSCENT SPRAYER

- 1 gallon actual capacity
- Lightweight plastic
- Non-corrosive

13.85 7050



YARD FLEA KILLER

- Kills fleas, ticks, etc.
- Concentrated
- 4 oz. treats 6000 sq. ft.

6.99 7330



T'n'T INSECT CONTROL

- Treats up to 28,000 sq. ft.
- Mixes with water to make 100 gal.

25.84 72785 1/2 GAL

JACK-POST

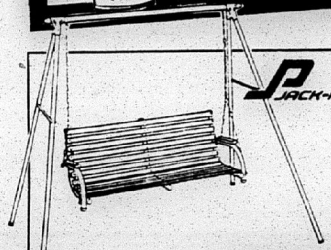

SWING SEAT

- Seat made of weather resistant Phillipine Mahogany
- Easy bolt together assembly
- Tubular steel frame extra

49.95 7114

JACK-POST



4 FOOT SWING

- Swing only
- Chain kit available extra
- Weather resistant Philippine mahogany
- Sanded, ready-to-finish

24.95 7049



5' HARDWOOD SWING

- Assembled
- Ready to paint or stain

52.95 7110

LIMITED TO STOCK ON HAND

ROCKERS

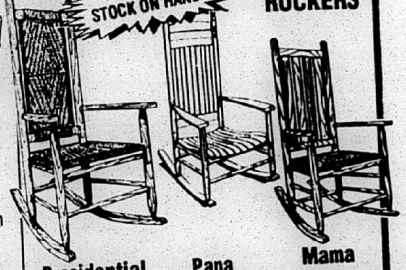

Presidential Palm **49.95** 7052

Papa Bear **54.95** 7776

Mama Bear **49.95** 7056

DO IT YOURSELF!

GARAGE DOORS

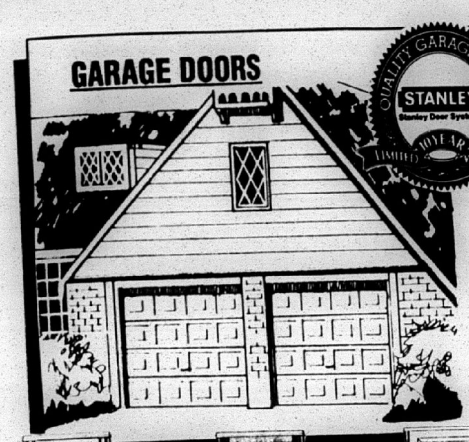

STANLEY helps you do things right.®

ROUGH SAWN RAISED PANEL

8' X 7'	S8X7RP	209.00
9' X 7'	S9X7RP	229.00
10' X 7'	S10X7RP	299.00
16' X 7'	S16X7RP	399.00

GARAGE DOOR OPENER



STANLEY helps you do things right.®

LIGHTMAKER 6500
- Controls indoor/outdoor lights
- One lamp module included
- Variable light time delay-choose 4 1/2 or 10 minutes

STANLEY'S BEST 1/2 HP OPENER

BONUS EXTRA DIGITAL TRANSMITTER



188.00 5603

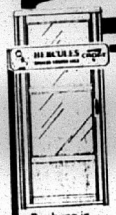

CROFT

ALUMINUM STORM DOOR
- Pre-hung in weatherstripped frame
- Full 1" heavy fluted extruded door
- Available in 32" or 36"

44.88 28TL/R 30TL/R



CROFT

FULL VIEW BRONZE FINISH DOOR
- Pre-hung in weather stripped frame.
- Full 1" heavy fluted extruded door
- Available in 32" or 36"

59.94 28BTL/R 30BTL/R

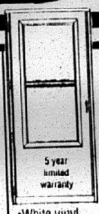

LARSON "The Storm Door Company"

2'8" X 6'8" STORM DOOR
- White vinyl
- Vinyl-clad, solid wood core
- Tempered safety glass
- Mfg. # 290SS
- 3'0 Door 5.00 extra
- Other colors & models available

99.00 0251

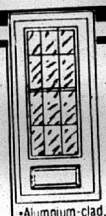

LARSON "The Storm Door Company"

12 LIGHT COL. STYLE
- Aluminum-clad, Solid wood core
- Keyed deadbolt lock
- Magnetic weatherstripping
- 15 yr. FREE REPLACEMENT WARRANTY, Ltd.
- White or Bronze
- Sizes: 2'8" & 3'0"

199.00 0261, 0262, 0263, 0264



CROFT

SERIES 90 MILL FINISH WINDOWS
- Aluminum finish with nail on flange
- Single pane glass
- Half screen included

2⁰3⁰	23.96	2⁸3⁰	27.88	3⁰4⁰	36.65
2⁰4⁰	32.96	2⁸4⁴	35.75	3⁰4⁴	37.78
2⁰5⁰	36.80	2⁸5⁰	38.67	3⁰5⁰	39.97
2⁰6⁰	39.94	3⁰3⁰	29.94	3⁰6⁰	44.89



STANLEY helps you do things right.®

6 PANEL EXTERIOR DOOR UNIT
- Strength of steel
- Available in 32" or 36" widths
- Won't warp, rot, split or crack

109.00 UD 128 L/R UD 130 L/R UK 128 L/R UK 130 L/R



STANLEY helps you do things right.®

9 LIGHT EXTERIOR DOOR
- A polyurethane insulating core provides energy saving performance with lower fuel costs
- Available in 32" or 26" widths

159.00 K528/30L/R



STANLEY helps you do things right.®

STEEL PATIO DOOR
- Fits existing openings
- Won't warp, crack or or rot - 5 yr. limited warranty
- Airtight double weatherstripping
- Lock and screen extra
- 6' 0" x 6' 8"

439.00 P2060L/R

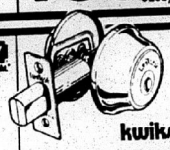

kwikset

SINGLE CYLINDER DEADBOLT
- Secure your home with Kwikset
- Bright Brass finish

9.37 54350



LOUVERED BIFOLD
- Stationary louvered styling
- OTHER SIZES AVAILABLE

3⁰ X 6⁸

52.25 30LF



WIND

LAUAN BIFOLD
- Traditional wood grain - Ready to stain
- OTHER SIZES AVAILABLE

3⁰ X 6⁸

33.97 30LF



JAMB-UP WEATHERSTRIP
- Easy to install on wood or metal doors
- Vinyl insert

5.88 0300

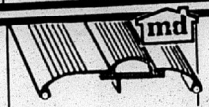

ALUMINUM THRESHOLD
- Aluminum finish
- Available in 36"

4.99 5150

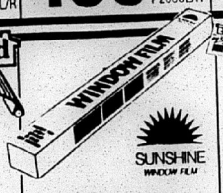

WINDOW FILM
- 36" x 78" rolls
- Slows heat gain & loss
- Reflective or non-reflective
- Bronze or smoke

8.49 0051,2,3,4

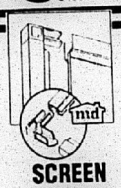

SCREEN SYSTEM
- Make your own screen

	MILL	BRONZE
6' Sec.	2.99 0570	3.99 0572
8' Sec.	3.85 0571	4.85 0573
Corner Locks	1.39 0576	1.37 0577

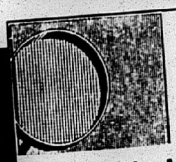

INSECT SCREEN
- Screen comes in 76" pre-cut lengths

Width	Aluminum	F/Glass
24"	3.19 54065	2.28 54107
28"	3.76 54067	2.58 54109
30"	3.95 54068	2.77 54110
32"	4.20 54069	2.99 54111
36"	5.25 54070	3.25 54112
48"	6.99 54072	4.86 54114

SCORCHER SAVINGS!

VINYL FLOORING Armstrong

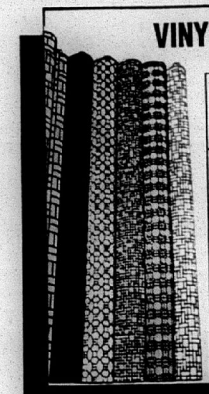

PROMOTIONAL VINYL 2.99 SQ. YD. 6035
- Vinyl No-Wax wear surface

ROYELLE 3.69 SQ. YD. 6217
- Vinyl no-wax wear surface
- Loose lay installation system
- Rotogravure printed construction

CAMBRAY 5.92 SQ. YD. 6037
- Vinyl No-Wax wear surface
- Precise printing of designs and patterns

SUNDIAL SOLARIAN 9.99 SQ. YD. 6067
- Keeps its high gloss longer
- Virtually invisible seams

FLOOR TILES Armstrong

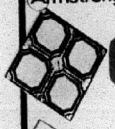

VERNAY 69¢ 6219 SQ. FT.



STYLISTIC 81¢ 6120 SQ. FT.



CLASSIC SOLARIAN 97¢ 6165/7 SQ. FT.

Armstrong



NEW BEGINNING 3.88 1014 QT.

ONCE-N-DONE 5.25 1019 QT.

SHINE KEEPER 7.45 1021 QT.

CARPETING



TONES & STRIPES 3.69 SQ. YD. 6018

LEVEL LOOP 5.49 SQ. YD. 6017

SCULPTURED OR SAXONY 7.99 SQ. YD. 6019

CEILING TILE Armstrong

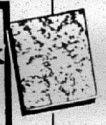

GRENOBLE 36¢ SQ. FT. 258 CT
- Textured
- Washable
- 40 sq/ft carton

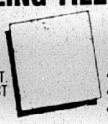

BROOKFIELD WHITE 79¢ SQ. FT. 80 CT.
- Fire retardant
- Washable
- 10 year warranty
- 40 sq/ft carton



GLENWOOD 58¢ SQ. FT. 225 CT.
- Textured
- Vinyl coated
- Extra washable
- 40 sq/ft carton

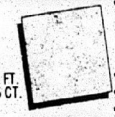

BROOKFIELD ROSE 82¢ SQ. FT. 82 CT
- Fire retardant
- Washable
- 10 year warranty
- 40 sq/ft carton



CHESTERFIELD 72¢ SQ. FT. 216 CT.
- Fire retardant
- Washable
- 40 sq/ft carton



PEBBLEWOOD 87¢ SQ. FT. 30 CT.
- Fire retardant
- Accoustical
- Seam-hiding
- 40 sq/ft carton

ACE Hardware

PLASTIC 9 X 12 DROPCLOTH 48¢ 11165

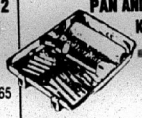

PAN AND ROLLER KIT 1.93 1903

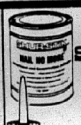

NAIL NO MORE SHUR-STIK 12.99 GAL. 1491



DISPOSABLE PAINT GLOVES EACH 26¢ 62565



JEN FOAM BRUSH PACK 89¢ 19560

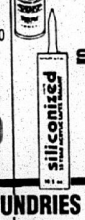

max bond ADHESIVE CAULK 1.99 11970



TACK CLOTH 78¢ 17670



ECONOMY BRUSH 1.99 1936

SHUR-STIK SILICONIZED LATEX CAULK 1.39 1503

INTERIOR PAINTS AND SUNDRIES

Colony PAINTS



5 YR LATEX WALL PAINT 7.99 1173



10 YR LATEX WALL PAINT 9.99 1561



15 YR LATEX WALL PAINT 11.99 1468



WHITE LATEX CEILING PAINT 7.99 1565



LATEX WALL PRIMER 8.99 1100



KILZ SEALER/PRIMER MASTERCHEM INDUSTRIES 10.99 12579

EXTERIOR PAINTS AND SUNDRIES

Colony PAINTS



5 YR FLAT LATEX HOUSE PAINT 10.99 1175



OIL BASE PRIMER 11.99 1600



10 YR FLAT LATEX HOUSE PAINT 12.99 1570

COMPUTER COLOR MATCHING FREE!
- Any color matched in 60 seconds
- Residential or commercial
- Quarts-gallons-5 gallons

Thompson's



THOMPSON WATER SEAL 9.49 12062



APPLICATOR 3.49 1037



THOMPSON STAIN 11.99 1080

PANELING

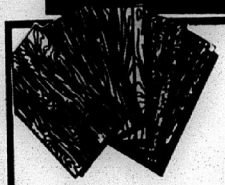

Plywood Panels Inc.

WALL PANELING TO MATCH ANY ROOM
- All our panels have a wood backing - your guarantee of quality

COLOR TONE	COLOR 4X8X3MM	6.97
WHITE WILLOW	WILLO 4X8X4MM	10.99
DIXIE BIRCH	DIXIE 4X8X1/4'	12.99
PECAN	PECAN 4X8X1/4'	13.25
RICHMOND OAK	RICHM 4X8X1/4'	13.25

WE DELIVER!
Free delivery for merchandise over $300
Local in town deliveries are $10 on merchandise under $300. Check in store for rates on outlying areas

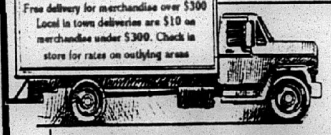

VISA Stine

3 WAYS TO CHARGE!

4 CONVENIENT LOCATIONS TO SERVE YOU

LAKE CHARLES	SULPHUR	JENNINGS	DERIDDER
1313 Country Club Rd.	1907 Ruth St.	919 Lake Arthur Ave.	1335 N. Pine
477-7512	527-6732	824-2514	462-2416

STORE HOURS

M-F 7:30-6:00 | SUN. 12:00-4:00
SAT. 8:00-6:00 | SUL. & LC ONLY

We reserve the right to limit quantities.
Prices on lumber and other commodities are subject to change without notice.
We are not responsible for printing errors.
Sale begins June 28, 1991, ends July 25, 1991

HOT SUMMER PAINT SALE!

Cameron Pilot

35¢

CAMERON LA. 70631

Aug. 6, 1992 36th Year--No. 10

See You At Th... 3rd Annual CAJUN RIVIERA FESTI... August 7 - 9

MICROFILM DEPARTMENT LSU LIBRARY BATON ROUGE, LA 70803



FISHERMEN ON jetties south of Cameron are a familiar sight during the summer. Fishing the channel as it enters the Gulf usually is very productive. However, fishermen should be very careful walking on the rocks as the spray makes them very slippery. (Photo by Geneva Griffith.)

IN TIFTON, GA. TOURNAMENT

Tarpons boys team wins national championship

By JOE MUELLER

The South Cameron Tarpon boys 15 and 16 year old softball team is the National Champion of ASA Softball.

The Cameron Parish team won five straight games in the national tournament held July 30, 31 and Aug. 1, in Tifton, Ga.

The tournament had 17 teams from 13 states in the 16 and under division.

The Cameron Parish team won the right to play in the tournament by winning the state ASA tournament held in Cameron in early July.

The team beat Corbin Red from Kentucky on Thursday night by a score of 8-6. On Friday night the South Cameron Tarpons beat Beaver Creek Express of Ohio by a score of 16-5 and they also beat Woodbury Tennesse Softball 8-1.

On Saturday they beat Shoppers Guide of Georgia 7-3. In the championship game the Tarpons beat Maysville Sport Shop of Kentucky by a score of 16-12.

The team had a sweet element of revenge as Maysville beat South Cameron in the championship game of 1990.

Beaver Creek, one of the Tarpons victims, is the 1992 USSSA Softball World Champion, winning the title two weeks ago.

Coaches of the National Champions are Douaine Conner, Russell Savoie, Clyde Doxey Sr. and Jude Primeaux.

Team members are Channing Connor, Jared Savoie, Clyde Doxey Jr., Brian Hardie, Chris Savoie, Allen Thibodeaux, Leoanrd Harper, Brandon Primeaux, Aaron LaSalle, Jeremy Jones, Jeff Wainwright, Ryan Nash, David West, all from Cameron Parish and Rocky Cunningham, Jason Guidry and Jason Smith, from Sulphur.

This team compiled an 8-0 overall record with three wins in the state tournament and 5 wins in the national tournament.

Congratulations boys and coaches for a job well done.

Monkey Island bill introduced

Congressman Jimmy Hayes has introduced a bill that will direct the Secretary of Interior to turn part of Monkey Island over to the West Cameron Port Commission for use as a public port facility.

"Cameron has been under an economic siege for years, caused by the decline of the oil and gas industry and intensified government regulation of the fishing industry. It's time that the federal government becomes part of the solution rather than part of the problem," Hayes said, "and that is why I am pushing to get this excess government property conveyed to Cameron, in order to spur economic growth."

The parcel, presently under the control of the Bureau of Land Management (BLM), consists of 64 acres stretching across the southern end of Monkey Island and east of Highway 27/82. It has remained unused for over a decade. The Coast Guard will retain three acres on Monkey Island in which a radio beacon is located.

"First we were hit hard by the slump in the oil and gas industry - jobs like those at Chevron left, and federal over-regulation just added fuel to the fire. This was followed closely by restrictive rules, such as TEDs, which have crippled our shrimpers. Now, the BLM tells us that they won't turn over land that will be used to create a new business enterprise zone," Hayes continued. "This is the last major waterfront property available to the parish, and, clearly, we need to bring it to life."

Jury's revenues down by nearly half a million

The Cameron Parish Police Jury will hold a special meeting within the next two weeks to consider possible budget cuts in light of a warning from the parish treasurer that the jury's receipts are down more than a half million dollars since last year.

In a letter to the jury Monday, Treasurer Bonnie Conner told the jury that its revenues "are seriously declining."

She noted that Road Royalty funds received from the state so far this year are a $554,349 as compared to $1,071,139 received by this time last year--a decline of $516,789.

Conner said that other revenues are also down. Interest rates are at a record low; payments in lieu of taxes are down $50,000; and permit fees are down.

"When mid-1991 total revenues are compared to mid-1992 total revenues, we are experiencing a shortfall of $612,036," Conner told the jurors.

"There is no question this is a very serious situation," her letter said. "It does not mean we are currently operating in the 'red'; however, it does mean we will have to dip into surplus funds we have struggling to rebuild since the oil decline of 1988."

Conner pointed out that the decline is "no fault of your own, nor through any fault of the management in the administrative office. It is a direct result of lower oil and gas prices, and the resulting lower oil and gas production."

The treasurer's letter concluded: "It is my recommendation that you limit and curtail expenditures whenever possible because we do not know how long this decline will continue."

The police jury isn't alone in its budget problems--the Cameron Parish School Board, which depends even more on oil and gas revenues, is faced with a possible deficit of as much as $900,000 this year.

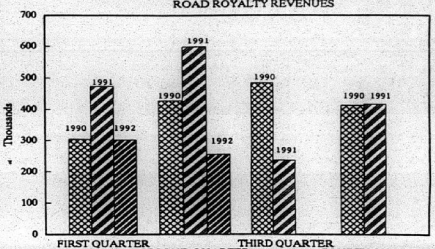

THE ABOVE GRAPH shows how Cameron Parish's Road Royalty Funds have dropped during the first two quarters of 1992 as compared to 1991, a decrease of almost a half million dollars.

Cajun Riviera Festival set

The Cajun Riviera Festival will be held Aug. 7-9, at Holly Beach with carnival rides and food all weekend, with volleyball and horseshoe tournaments held on Saturday. A number of bands will be featured.

Bungee Masters will be a new event on the beach this year.

A 100 ft. x 60 ft. tent will cover the stage, so bring your chair, arrive early and enjoy all the activities.

Admission is: 12 years and up, $3; 6-11 years, $1; and 5 and under, free.

CITGO's Performance Plus is a 14 piece show band featuring a "Blast from the Past" extravaganza. They will perform Friday evening. All the members in this band are employees of CITGO Refinery or CIT-CON. You will be taken back in time to the great performances of "The King" (who has been sighted on the beach) Elvis, the sexy Frankie Vallie, The Fantastic Blues Brothers and a melody of Motown's top recording artists of the 60's.

The GTO's from Lake Charles, also featured Friday, are always an upbeat and exciting band to party with. They have played many festivals and clubs around the area.

Saturday the day starts off with the annual volleyball and horseshoe pitching tournaments.

Bungee jumping will be a new addition to the activities on the beach this year.

Ivy Dugas, a longtime local French talent, who has performed at the festival in the past and always provides the public with energetic music, will perform Saturday afternoon.

Kenny and the Jokers from Lafayette, scheduled Saturday afternoon, has the recording "Ain't No Boardwalk" to the tune of Under the Boardwalk about Holly Beach. They also have a video. They play a wide variety of music from zydeco to rock and roll.

Joe Stampley and Eddy Raven are slated Saturday night.

Rod and Staff Gospel Band, featuring Wade and Billy Vincent, will perform Sunday morning.

The Hackberry Talent Contest winners, Clyde Venable, Brad Hinton, Carissa Soirez, and Christina Perodin, will each sing with the Country Music Review Band Sunday afternoon.

A barbecue cook-off has been added to the activities on the beach on Sunday. The entry fee is $30 with $5 going to the festival and the pot being split 50-30-20. The contestants can start cooking at 10 a.m. and have to be finished by noon.

For more information on the cook-off call Puddy at 775-5516 or after 6 p.m., 762-4478.

Festival Schedule

FRIDAY, AUG. 7
Gates open 4 p.m.
7-9 p.m. - CITGO Performance Plus Show Band
10 p.m. - 1 a.m. - GTO's.

SATURDAY, AUG. 8
Gates open at 10 a.m.
10 a.m. - Volleyball tourney, festival grounds.
12 noon-3 p.m. Ivy Dugas - French band
3:30-7:30 p.m. - Kenny and the Jokers from Lafayette
8 - 9:30 p.m. - Joe Stampley
10 p.m. - Eddy Raven

SUNDAY, AUG. 8
10 a.m. - Barbecue cook-off contest, on the beach of festival grounds.
10 a.m. - Volleyball tourney, festival grounds
10 a.m. - 12 noon - Rod and Staff Gospel Band
1 - 3 p.m. - Country Music Review, featuring the Hackberry Talent Contest winners
4 p.m. - Wayne Toups and Zydecajuns

SUNDAY, AUG. 9
10 a.m. - Barbecue cook-off contest, on the beach of festival grounds
10 a.m. - 12 noon - Rod and Staff Gospel Band
1 - 3 p.m. - Country Music Review, featuring the Hackberry Talent contest winners.
4 p.m. - Wayne Toups and Zydecajuns

Pool hours

The Grand Chenier swimming pool will be open Friday through Sunday, Aug. 14, 15 & 16 and thereafter for the rest of August only on Saturday and Sunday.

A dance for grades K-7 will be held from 7 to 11 at the recreation center on Friday, Aug. 14.

JB register

Johnson Bayou High School will register new students, grades K-12, from 1-3 p.m. Monday and Tuesday, Aug. 10 and 11. Students should bring birth certificate, shot record, and Social Security card.

Students in grades 11 and 12 are requested to report to school Fri., Aug. 14, between 1 and 3 p.m. to review their schedule for the 1992-93 school term.

Blood drive

A blood drive will be held from 10 to 1 Sunday, Aug. 9 at the parish hall of St. Eugene Catholic Church in Grand Chenier.

911 action taken

The Cameron Parish Police Jury Monday took initial action to implement the parish-wide Enhanced 911 emergency telephone system in the parish.

The new program was approved by parish voters on July 18 by a vote of 567-223 giving a new E-911 district the authority to collect a monthly fee from telephone customers to finance the new program.

HB register

Hackberry High School registration for all new students for the 1992-93 school year, grades K-12, will be held Mon., Aug. 10, 10 a.m. to 12 noon in the principal's office.

All students must have a birth certificate, Social Security number, and up-to-date immunization record.

The jury was advised that the cost to customers will be 5 percent of the basic telephone rate, which will be around 63 cents for residential customers and $1.71 for businesses.

Five of the seven member E-911 parish committee were appointed--Pete Duhon, Roy Nash, Oscar Reyes II, Ray Conner and Brent Nunez. Two more will be named later.

Appointments

The Cameron Parish Police Jury made two appointments at monthly meeting Monday.

Rudolph Bartie was named to the Waterworks Dist. 7 board to replace Guidry Savoie who resigned.

Amos Vincent was named to Gravity Drainage Dist. 4 board to replace Richard Dahlen, who resigned.

Registration

Registration for all new students at Grand Lake School will be Monday through Friday, August 10-14, from 10 a.m. until 2 p.m.

Students must bring immunization record, birth certificate, social security card, and proof of residence to register.

Brochures are out now

Copies of new brochures advertising the tourist attractions in Cameron parish were presented to the Cameron Parish Police Jury Monday by Ed Kelley, a representative of the parish on the Rural Economic Development Authority, which published the brochure.

Kelley said the brochures were being distributed to tourist-orientated businesses in the parish to be given to tourists and others will be distributed around the state.

The colorful brochure gives a description of tourist attractions in the parish, lists annual festival and contains several colored photos made by Bill Turnbull and Kristi Jo Dupuis.

Gator festival set Sept. 27th

The 7th annual Alligator Harvest Festival will be held at the Grand Chenier state park on Sunday, Sept. 27 beginning at 10 a.m.

Sponsored by the Catholic Community Association of Grand Chenier, the festival will include Cajun food, barbecue, alligator dishes, childrens games, cake walk, alligator display, boat races, raffle, auction, volleyball tournament, etc.



SHOWN CUTTING the ribbon opening the new Cameron Parish Health Unit Monday were, from left: Russell Badon and Ray Conner, police jurors; Larry Richard, regional administrator for the Office of Public Health; Douaine Conner, Brent Nunez, George LeBouef and George Hicks, police jurors.

Crusade for Christ to begin here Sunday

A Crusade for Christ will be held Sunday through Friday, Aug. 9-14 at the Cameron Rec-Plex at Cameron with services nightly at 7 p.m.

Pete Charpentier, 19, of LaRose will be the evangelist. He has preached for four years in revivals and youth encampments and will go to Romania in December for a youth crusade.

Finis Cryer of Westlake, who has been in many revivals in this area, will direct the music and Marjorie Nell Walker of DeRidder will be the keyboard artist.

Jerry Long of Alabama will do nightly drawings. His paintings have a hidden message that is only revealed through special lighting.

The public is invited to attend the services.

Trail designation sought

Work is underway to have the Creole Nature Trail in Calcasieu and Cameron parishes, the Acadiana Trail and the Louisiana Western Corridor designated as scenic byways, the Soutwhest Louisiana Convention and Visitors Bureau board was told last week.

Being accepted as a federally-approved scenic byway will make some funds available for development of the trails, but there is a lot of work to be done before becoming eligible, Shelley Johnson, bureau executive director, said.

To that end, the bureau staff will be host for a workshop in Lake Charles in the fall to help the Creole Nature Trail, Acadiana Trail (U.S. 190 through deQuincy) and Western Corridor (U.S. 171) qualify their projects, she said.

The Creole Nature Trail has been designated a scenic highway by the Louisiana Legislature, but that must be changed to specifically "scenic byway" by an act of the Legislature before the trail's application may be submitted for federal approval, she said.

SUN 'N' FUN

CAJUN RIVIERA FESTIVAL

— SCHEDULE OF EVENTS —

FRIDAY, AUGUST 7
Gates open at 4 p.m.
7 p.m.-9 p.m. ....CITGO Performance Plus Show Band
10 p.m.-1 a.m. ....GTO's

SATURDAY, AUGUST 8
Gates open at 10:00 a.m.
10 a.m. .... Volleyball Tournament, festival grounds
12-3 p.m. .... Ivy Dugas, French Band
3:30 p.m.-7:30 p.m. .... Kenny and Jokers from Lafayette
8 p.m.-9:30 p.m. .... Joe Stampley
10 p.m. .... Eddy Raven

SUNDAY, AUGUST 9
10 a.m. .... Barbecue Cook-Off Contest on the beach of festival grounds
10 a.m. .... Horseshoe Tournament, festival grounds
10 a.m.-12 p.m. .... Rod and Staff Gospel Band
1 p.m.-3 p.m. .... Country Music Review featuring the Hackberry Talent Contest winners
4 p.m. .... Wayne Toups and the Zydecajuns

Gate Price, 12 Years and Up -- $3.00
Ages 6-11 - $1.00 — Ages 5 & Under - Free



THE CITGO Performance Plus show band will be the opening performers at the Cajun Riviera Festival this weekend, performing from 7 to 9 p.m. Friday. The 12-member band was formed to promote drug awareness and is composed of Citgo employees from the Lake Charles area. It is a true show band featuring choreographed acts compete with an Elvis impersonator.

Kenny & the Jokers back at the Festival

Kenny and the Jokers, Lafayette group who last year put Holly Beach on map with their song "Holly Beach (Under the Boardwalk)", will again be featured at the Cajun Riviera Festival in Holly Beach from 3:30 to 7:30 p.m. Saturday.

Written by Kenny Thibodeaux and Nick Lick, the song is a parody of The Drifters' classic "Under the Boardwalk."

The song, which no doubt will be played this weekend, goes as follows:

Holly Beach
(Under the Boardwalk)
Along the waterline
well, you can see them
offshore wells
Ain't got no boardwalk
Just got seaweed
But we always pass a
real good time at Holly
Beach
Ain't got no boardwalk
Smell the shrimp in the
air
Ain't got no boardwalk
You got to bring your
own chair
Ain't got no boardwalk
Mais cher, what do we
care
Ain't got no boardwalk,
boardwalk.

New member

The American Maine-Anjou Association announced that Amanda Leigh Bertrand, Creole, has joined the AMAA as a new Junior Active member.

If you would like to receive more information on Maine-Anjou cattle, contact the American Maine-Anjou Association at 528 Livestock Exchange Building, Kansas City, Mo. 64102.

Tarpon football team to begin practice

By JOE MUELLER

The South Cameron Tarpons football team will start preparation in earnest for the 1992 football season Monday, Aug. 10, at 4:30 p.m.

Head Coach Parry LaLande expects between 60 and 70 players out for the first practice.

The Tarpons will scrimmage Vinton on Aug. 21, at Creole starting at 5 p.m.

The Tarpons, who compiled a 9-4 record in 1992 and made their seventh straight playoff appearance, have all their coaches black. They are Head Coach Parry LaLande, starting his 16th season at South Cameron, and his 11th season as head coach. Coach LaLande has an 86-32-1 record as head coach.

Assistant coaches are Eddie Benoit, A. J. Seymour, Tim McCall and Henry Griffin.

The Tarpons first action of 1992 will be in the Iowa Jamboree at Iowa on Aug. 28. Their opponent will be Iowa.

The Tarpons first two regular season games will be at home against DeQuincy and Opelousas Catholic. Their first district action will be against Notre Dame.

Last year the Tarpons tied for first in district with a 3-2 record. Five teams were involved in the tie and the Tarpons entered the playoffs as the number two team from district. The Tarpons won two playoff games beating Buckeye and DeQuincy before falling to State Champion Haynesville in the quarter-finals.

The 1992 Tarpons were a young team so the expectations are high for the 1992 team.

Other teams in the Tarpons district are Notre Dame, Iota, Welsh, South Cameron, Lake Arthur and St. Louis of Lake Charles.

Homemakers host husbands

For their July meeting the members of the Sweetlake Extension Homemakers hosted a supper to which they invited their husbands as guests.

The event was held at Lena's Cajun Kitchen and each member brought a covered dish to share. Approximately 30 people attended.

The Sweetlake Club will not have a meeting in August.

Mr. Broussard rites held

Funeral services for J. Armelin Broussard, 80, of Creole, were held Wednesday, July 15, from Sacred Heart Catholic Church.

The Rev. M. J. Bernard officiated; burial was in Sacred Heart Cemetery under direction of Hixson Funeral Home.

Mr. Broussard died Monday, July 13, 1992 in the Sulphur hospital.

A lifelong resident of Cameron Parish, he retired from the Department of Transportation after 18 years and was a member of Sacred Heart Catholic Church, Cameron Parish Farm Bureau and the Retired State Employees Association.

Survivors include his wife, Mrs. Etia Broussard; one daughter, Mrs. Robert (Alta) Silver of Hackberry; one brother, Dorestan Broussard of Grand Lake; three sisters, Mrs. Lucia Bonsall, Mrs. Ledia Theriot and Mrs. Mayola Wicke, all of Creole and three grandchildren.

Attend the Festival This Weekend, Aug 7-9

WELCOME! To The 3rd Annual Cajun Riviera Festival

Delco Voyager Batteries Are Marine Tough. . .Easy On You!!!

- Maintenance free construction.
- Factory filled, totally sealed cases.
- Built-in charge indicator.
- Overcharge protection.
- Vibration resistant.
- Extra long shelf life to stay charged in storage.
- Convenient stainless steel wing nuts and terminals.
- Fits neatly into battery boxes.
- Comfort grip handle.

AC GM Delco
GENERAL MOTORS CORPORATION

Keep Shipshape With Voyagers.

M24MF • 520 Marine Cranking Amps. Deep cycling battery for starting, trolling and RV • 36-month limited warranty. 12 month no charge replacement.**

M27MF • 720 Marine Cranking Amps. Power to spare for trolling, RV and marine starting. •370 cycle capacity under normal trolling usage. •36-month limited warranty. 18-month no charge replacement.**

C24MF • 620 Marine Cranking Amps. To start all gas engines for power boats and RVs. • 36-month limited warranty. 12-month no charge replacement.**

Delco Voyager Delivers! With Deep Cycle M27MF 105 Available AMP Hours to Match Trolling Motor Specifications. Battery usage according to current
15 AMPS—5 Hours
20 AMPS—3-6 Hours
25 AMPS—2-7 Hours

Official Battery of the BASS Masters Classic

SEE YOUR AC-DELCO DEALER TODAY!

**See your AC-Delco Retailer For Warranty Details.

COMPARE BEFORE YOU BUY!!

AC-Delco. IT'S LIKE BUYING TIME. | AC-Delco. IT'S LIKE BUYING TIME. | AC-Delco. IT'S LIKE BUYING TIME.

LCD Lake Charles Diesel, Inc.
5400 Hwy. 90 East of I-210
Lake Charles, LA
(318)436-7377
Wholesale & Retail Sales
Jobber Sales • Fleet Sales
60 Front Street
Cameron, LA
(318) 775-5513

LOSTON'S, INC.
"Your Auto Parts Store"
Creole, La. — 542-4322

100% MAJOR MEDICAL
EXAMPLES: I M DEDUCTIBLE

Ages	
19-29	39.40
30-34	53.70
35-39	62.90
40-44	74.10
45-49	86.90
50-54	104.30
55-59	120.50
60-64	128.80
Dep Child	22.40

We will call you back same day, with your quote.
1-800-737-3492
CALL TODAY!

Eddy Raven and band to perform Saturday

Eddy Raven and his band will perform at the Cajun Riviera Festival at 10 p.m. Saturday, Aug. 8.

This is an artist who has had No. 1 songs such as, "Bayou Boys," "I Got Mexico," "Shine, Shine, Shine," "I'm Gonna Get You," "Joe Knows How To Live," "'Til You Cry" and "In A Letter To You."

Even his songs that did not hit the No. 1 spot, went on to become country classics. Take, for example, the top-10 cuts, "Who Do You Know In California," "Sooner Or Later," "She's Gonna Win Your Heart," "I Should've Called," "Right Hand Man," "Operator, Operator," and "I Could Use Another You," just to name a few.

His latest Capitol Nashville release, "Right For The Flight", showcases both the artist and the writer. The roots run deep and in varied directions. Eddy Raven has been writing and playing a mixture of rock, country, Cajun and blues since he ws a Louisiana teenager. In fact, his first single release, for the Georgia-based Cosmos label, was one of his own compositions, "Once A Fool".

He started working at Lafayette's La Louisiane, selling records and working in the facility's sound studios, gaining a huge amount of all-around knowledge. It was there that Raven first worked with great regional stars such as Professor Longhair, Dr. John, Dale and Grace ("I'm Leaving It All Up To You") and John Fred and the Playboy Band.

In 1969, La Louisiane added Eddy to its roster and released "That Cajun Counrty Sound", which prompted Opry star Jimmy C. Newman to invite Raven to Nashville. Acuff-Rose signed the young man as a staff writer, and he went back to Louisiana determined to write a hit song. That he did. He wrote "Country Green" and "Touch The Morning" for Don Gibson, and "Good Morning Country Rain" for Jeannie C. Riley.

In 1972, with the encouragement of Acuff-Rose's Don Gant, the writer made the move to Nashville to pursue his music career full time.



Eddy Raven

In 1974, Don Gant moved to ABC Records, and signed Raven as an artist. What followed was a string of charted songs, none of which brought him stardom, but all of which made him an interesting prospect to fans and labels alike. It would be five years before he signed with Elektra Records and cut the breakthrough song, "I Should've Called." Just to prove that was no fluke, Raven followed it with "Who Do You Know In California," which established him as a stylist of note and a lover of strong material. His "Thank God For Kids" became a monumental hit for the Oak Ridge Boys, giving him financial breathing room and the opportunity to stretch a little in his own work. The following year the artist had his first No. 1, "I Got Mexico."

Savoie attends conference on shrimp bycatch

Kevin Savoie, Fisheries Agent with Cameron Extension Service attended an International Conference on bycatch in the shrimp industry recently in Lake Buena Vista, Fla.

Speakers from around the world gave presentations on methods of shrimp harvest, gear modifications, and specific bycatch problems.

In an effort to avoid the controversy of the TEDs issue, the federal government has opted to request input from all concerned parties.

A cooperative steering committee made up of representatives from commercial fishing associations, recreational fishermen, conservation groups, Sea Grant, National Marine Fisheries Serivce, the Gulf and South Atlantic Fishery Managment Councils, the Atlantic and Gulf States Marine Fisheries Commission and state fishery management agnecies has been formed.

Anyone having questions concerning bycatch can contact Savoie at the Cameron extension Office, 775-5516.



LORDY, LORDY,
Did You Know
Tal's
40??
HAPPY
BIRTHDAY
Tal
McCain
LOVE YOU!
Nell, Luke,
Melissa,
Travis & Jake

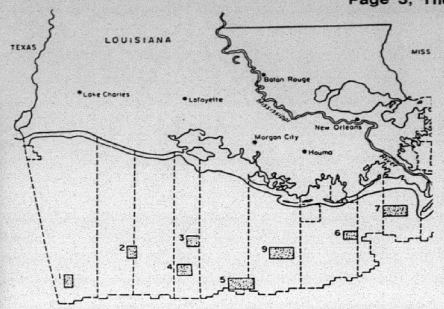

THE ABOVE MAP shows the location of the proposed artifical reef that the La. Dept. of Wildlife plans to create about 125 miles south of Cameron in the West Cameron area of the Gulf. No. 1 is this reef; other proposed reefs are also shown.

Permit is asked by LDWF

The La. Dept. of Wildlife and Fisheries is seeking a Corps of Engineers permit to install two rig structures to create an artificial reef to enhance fishing opportunities.

The structures will be installed in West Cameron Block 608 about 125 miles south of the town of Cameron.

Protests to the proposed work or suggestions for modification will be received by the Corps up to Aug. 17.

Parish Black News

By WANITA HARRISON

Mrs. Ruby Terry, with special guests Frank Williams and Rev. Timothy Wright, were featured in a live recording service at Rosa Hart Theatre Aug. 1, in the Lake Charles Civic Center.

Attending the services were Rev. and Mrs. Rapheal Bargeman, Courtney Davis, Mrs. Rebecca LaSalle and Phyllis, Mrs. Allie Pete, Ronnie Keeve, and Mrs. Poline Ruff. Also, Mrs. Lillie Harrison, Mrs. Rosa LeBlanc, Mrs. Annie January, and Mrs. LaTrell January and LeTosha, Wendy, Kesha and Vickie.

Marlon, Renza and Michael Harrison of Baton Rouge were weekend guests of Mr. and Mrs. Lee Harrison. The Harrisons attended the wedding of Wendy Johnson and Carl Wayne Pete Saturday in United Christian Fellowship Church in Lake Charles.

Horseshoe tourney is set for Sunday

The Cajun Riviera Festival announces that the horseshoe pitching tournament is rescheduled for 10 a.m. Sunday, Aug. 9. The players will meet in front of the Citgo trailer on the beach.

THE CAMERON PARISH PILOT (USPS 085980) is published for $14.28 per year (Cameron and Calcasieu Parish) by Mr. and Mrs. Jerry E. Wise, editors and publishers, P. O. Drawer J. School Street, Cameron, Louisiana 70631-8998. Second class postage paid at DeQuincy, Louisiana. POSTMASTER: Send address changes to THE CAMERON PARISH PILOT, P.O. Drawer J, Cameron, Louisiana 70631-8998.

TRUDY YOUNG
Certified Image Consultant
BeautiControl Cosmetics
AMERICA'S PREMIER IMAGE COMPANY™
Serving... Johnson Bayou, Holly Beach, Cameron and Hackberry
•FREE Color Analysis
•Color Coded Make-Up
•Skin Care
•Total Image Profiles
CALL TODAY:
569-2631

PRE SCHOOL REGISTRATION

Cameron Recreation Center District #6 will have registration for its Pre-School Camp Thursday, August 6 from 4 to 7 p.m. at the Cameron Recreation Center. Limited enrollment, children must be 3 years old by Oct. 1, 1992. Classes will be held every Monday, Wednesday and Friday from 8:15 a.m. until 11:15 a.m.

There will be a $25.00 registration and supply charge. For more information, please call: Wanda at 775-5081 or Roxanna at 542-4283.

Thank You .....

CAMERON PARISH

We Take PRIDE IN SERVING YOU!

"We salute Cameron Parish its People, and their Great Festivals!!!

"Butch" Longenbaugh, Sales Manager
Wilmer Dugas
Morris Helmer
Jose' Marquez

Don Shetler Ford
"Award Winning Service & Honest Straight-Talking Deals!"
HWY. 90 E. 625-3030 SULPHUR

Bill Landry
Business Manager
Keith Guthrie
Tommy Bertrand
Terry Collins
Gary Cole

We're not STUCK on the Sticker.

Tough Ford Pickups!
WE'VE GOT 'EM!

Ford

GREAT SERVICE! GREAT DEALS! GREAT FINANCING!

See You At The 3rd Annual
CAJUN RIVIERA FESTIVAL
August 7 - 9

Wayne Toups band to perform here

Wayne Toups and his Zydecajun band will perform at 4 p.m. Sunday, Aug. 9, during the Cajun Riviera Festival in Holly Beach.

For a group that started recording in 1985, Wayne Toups and Zydecajun have exploded onto the music scene by leaps and bounds.

Attracting the attention of Mercury/Polygram Records Wayne Toups and Zydecajun were the first Cajun/Zydeco act to sign a major recording contract. The success of their four Mercury releases proves that Zydecajun is "hot" and "commercial". In fact their "Blast From The Bayou" album hit the billboard pop album charts, making W.T.Z. the first Cajun artists to break into the billboard charts. Their latest release, "Fish Out of Water" promises to be the runaway hit of the year.

In 1989 Wayne was asked to co-host the "MTV Mardi Gras Live Special" Carole King heard "Blast From The Bayou" and became such a big fan that Zydecajun was the opening act for his "City Streets Tour" through 22 cities. Even Hollywood has heard the Zydecajun news, George Lucas called to invite the boys out to perform for his annual Christmas party at his Skywalker Ranch.

The Zydecajun train continued to roll on at full steam in 1990. Wayne Toups and Zydecajun co-starred on CBS "Super Bowl Saturday Night" along with the Nevill Brothers, Linda Rondstadt and George Strait. 1990 also saw the boys on a tour of Southeast Asia through six countries, spreading the Zydecajun news.

Soon Hollywood was on the line again when Mike Post cast Wayne to do the theme for his latest CBS series "Broken Badges."

Wayne Toups, who is from Crolwy, plays diatonic accordion.

Wayne Toups and Zydecajun have attracted such fans as Dennis Quaid, Bernie Taupin, and Thomas Dolby, who asked Wayne to record on his new release. They have shared the stage with such greats as Ray Charles, Stevie Ray Vughn, Emmy Lou Harris, and Carl Perkins, playing to the universal groove. At the New Orleans Jazz Festival they have played for the last five years.



Wayne Toups

Check us off!
A Check for Us is a Check for Cameron Parish Jobs and Commerce
CAMERON LONG DISTANCE
583-7000 1-800-673-3113
Southwest Louisiana owned and operated
A member of the Cameron Telephone Family of Companies
Saluting The 1992 Cajun Riviera Fest

SALUTING
The 3rd Annual
Cajun Riviera FESTIVAL



Randy Roach
State Representative
District 36
Myrna Conner, Legislative Assistant
Toll Free: 1-800-737-2474
Cameron Parish Office: 542-4443
Linc Line: 475-8092

Steel Roofing
Galvanized & Colors
From $9.95 Square
Fencing
5'6" Steel "T" Post ..... $ 1.39
48"x2"x4" Welded Wire $11.99
39" Field Fence $39.90
12½ Ga. Barb Wire $17.90
Quantity Discounts Available
Goldin of Louisiana
1-800-777-6216

CRUISE THE CAJUN RIVIERA DURING OUR. . .
End of Summer Spectacular
Saluting. . .the 3rd Annual
CAJUN RIVIERA FESTIVAL!!
Large Selection NOW IN STOCK!!!
★F 350's ★F 250's ★F 150's
★DUALLYS ★CREW CABS
★AND SUPER CABS
FORD TRUCKS
BUILT TO LEAD THE WAY
Come Do Business Where Business Is Being Done!!



Murphy Guilbeaux
Sales Manager

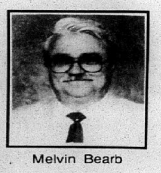

Melvin Bearb



Louis Meaux



Cheryl Courville

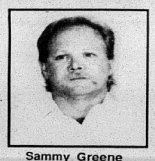

Sammy Greene



Karl Romero

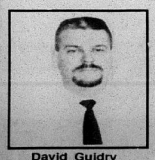

David Guidry
Owner

"Acadiana Ford, Inc. And You — A winning Combination"
YOUR LOCAL SOUTHERN QUALITY FORD DEALER
ACADIANA Ford FORD
418 E. First St. • KAPLAN, LA. • 643-7124
CALL US TODAY!! 1-800-738-2922

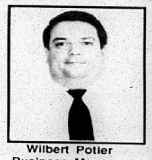

Wilbert Potier
Business Manager

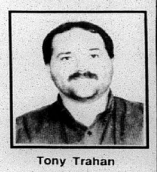

Tony Trahan

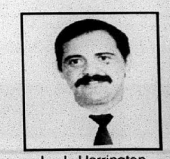

L. J. Harrington

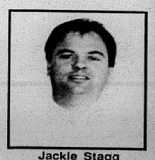

Jackie Stagg
Owner

Supply list for Cam. Elem.

Cameron Elementary School supply list for the 1992-93 school year is as follows:

Kindergarten - $25 fee; back pack; old oversized paint shirt.

First grade - 5 boxes of 16 count crayons; 3 large bottles of glue; 3 packages of #2 pencils; 6 colored folders with pockets; 3 red marking pencils, no pens; 1 plastic school box, not cardboard; 1 spelling tablet, 4" x 9"; 1 pair pointed scissors; 1 6" ruler, not a long one; 1 box Crayola wide-tipped markers, classic colors; 2 large pink erasers.

Second grade - color box and crayons; Elmer's glue; 3 pencils; 2 portfolios with pockets, no binders; scissors; no trapper keepers or binders; 1 large box Kleenex.

Third grade - 4 5-subject notebooks; 2 construction paper; crayons; scissors; liquid glue; washable markers; ruler; pencils; 2 red pens; loose-leaf paper, small package; 5 pocket folders; no trapper keepers.

Fourth grade - 2 boxes Kleenex; 1 large notebook, no trapper keeper; 1 large pack construction paper; 1 dozen erasable ballpoints, black or blue; wooden ruler; Magic markers; 1 book bag; Elmer's glue; multplication flash cards; subtraction flash cards; looseleaf paper and 5 folders.

Fifth grade - 7 wide ruled 3 subject notebooks; Crayola markers; crayons; 4 folders; 1 package of looseleaf paper; 1 large bottle of glue; scissors; ruler; 1 pack #2 pencils and 2 blue or black pens; 1 large construction paper.

Sixth grade - 3" binder; 2 packs loose leaf paper; 2 single subject notebooks or 1 five subject; pencils and pens, blue or black; 1 red pen; protractor; compass; 1 box Kleenex; ruler; markers.

Seventh grade - notebooks for each class (5); pencils, pens, black.

Edward D. Jones & Co.
Serving individual investors since 1871.
• Stocks
• Mutual funds
• Bonds
• Government securities
• Tax-free bonds
• CDs
• Money-market funds
• IRAs
...and much more!
Call or drop in today!
WARREN MERCER
4999 Common Street
Lake Charles 474-6087
1-800-737-7998
Edward D. Jones & Co.
Member New York Stock Exchange Inc. Securities Investor Protection Corporation
Serving individual investors from more than 1,700 offices nationwide.



RECEIVING AWARDS at the recent F. J. Pavell KC Council meeting were, from left: Lovelace Hebert, Family of the Month; Barry Badon, Knight of the Month; Ricky Romero, Gerald Touchet, Barry Badon and Ray Young, VIP awards.

Bayou Knights plan a Health Day Oct. 19

F. J. Pavell Knights of Columbus Council has announced that Barry Badon is Knight of the Month and the Lovelace Hebert Family is the Family of the Month.

A French mass will be held at 4 p.m., Saturday, Aug. 22 at Holy Trinity Church in Holly Beach.

That night a French dance featuring Eric O'Blanc on the accordian and the Calcasieu Cajun Band will be held from 8 p.m. to midnight at the Johnson Bayou Community center. Admission of $12 in advance or $15 at the door will include gumbo, beer and setups.

The Council will hold a Health Day at Johnson Bayou high school on Monday, Oct. 19 from 12:30 to 5:30 p.m. The La. Lions glaucoma mobile van will give free tests for adults for glaucoma and diabetes. The La. Blood Center will hold a blood drive from 2 to 6 p.m. The public is invited to attend.

The next bingo game will be held at 2 p.m., Sunday, Aug. 16 at the Church of the Assumption renewal center in Johnson Bayou.

VIP awards were presented by Financial Sec. Rodney Guilbeaux to Elrick Taylor, Jr., Ricky Romero, Ray Young, Barry Badon, Gerald Touchet and Derald Jinks for sponsoring two or more new members.

A second and third degree initiation will be held in Sulphur on Sept. 13 with several of the Knights scheduled to be initiated.

Melinda Hicks, president of the Hackberry Right to Life group, gave a presentation on abortions. The council gave a donation to the organization to help in their prolife efforts.

The next KC communion will be held Sunday, Aug. 30 at Holly Beach at the 9 a.m. mass and at Johnson Bayou at the 10:30 a.m. mass.

Grand Knight Gerald Touchet, Ray Young, Elrick Taylor and Rodney Guilbeaux attended a school of Columbianism in Opelousas on July 25.

The council finished 20th in the state last year and won the honor for being the council with the most improvement.

Cajun Riviera Festival August 7-9

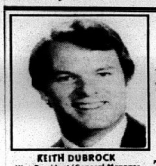

KEITH DUBROCK
Vice President/General Manager

SERVICE EXCELLENCE

Whether you have a home, small business or industry...**McKenzie Pest Control, Inc.** has the expertise to solve your pest and/or termite problems.

'Give me a call...Stan Your Bugman'

McKenzie Pest Control, Inc.

Stan McKenzie, President • Entomologist

717 Gulf St. Serving the Lake Area for 41 Years 478-7826

Cameron Outdoors

By Loston McEvers

BASS FISHING

Bass fishing in our area has slowed down some, however, if you're fishing the heavy stuff, you'll catch big bass. It's slow, but spoon and pork chunk is the word.

Speckle trout and redfish fishing is still hot. Catch the tides right and you'll have a blast. It doesn't seem as if all the rain hurt our speck fishing in our area lakes. There are also reports of flounder being taken in pretty good sizes.

BEACH TROUBLES

In 1991 the U. S. saw beaches close over 2,000 times, some permanently, due to sewerage contamination. Also, junk washed up from offshore or dumping hazardous items offshore, such as chemicals, hospital supplies and then washing up on our beaches. Many times the public doesn't know about these things. They may get sick or have ear and eye problems and really don't know why.

We've had beaches closed in the U. S. with California leading with 745 beaches closed temporarily and five permanently. New York had 314 temporarily and three permanently closed followed by Florida with 299. Our state of Louisiana had one permanent closing on the South Shore Beach of Lake Pontchartrain in New Orleans.

There's a couple of tournaments coming up and I think some of our area anglers will be interested in them.

The Big Bass Bonanza, to be held on the Calcasieu River Sat., Aug. 8 and Sun., Aug. 9, is one.

Regular entry fee is $30 per day per man, or if you fish both days, it's $50. If you register late after Fri., Aug. 7, 10 p.m., it'll cost you a late fee. Entry will be $35 per day.

This is the Big Bass of the hour plus the top 40 bass of the two days. Only one bass to be weighed at a time, but you can weigh-in as many times as you want.

All fish weighed in have to be alive and will be released. they also have to measure at least 12 inches in length. There will be absolutely no alcoholic beverages on boats, and no drinking at all, including drugs. A polygraph test will apply.

There is $20,000 in prizes to be awarded in these two days. First place is valued at $7,000. There is an adult division and a youth division. For more information, call Ron Castille at 318-477-5260 in Lake Charles.

LOCAL TOURNAMENT

The Cameron Lions Club will host a saltwater fishing tournament Sat., Sept. 26.

The headquarters and weigh-in will be at Bolo's Shrimp Shop in Cameron.

You may start fishing at 12:01 a.m. and weigh-in will start at 2 p.m. and deadline at 6 p.m.

There will be three divisions: adult, junior and guide. You may chose the division you come into and entry fees will be $20 per person for adults and guides and $5 for youth.

The junior division is 15 years old and younger. The guide division is professional guides are not eligible to enter, but their customers are encouraged to enter in that division.

All anglers have to catch his own fish and they may use a net and have assistance in landing and netting their fish.

A percentage of cash prizes will be awarded in each category or division separately in three places in each division.

Registration deadline is Fri., Sept. 25, 6 p.m. If the weigh master sees fit, he may cut or gut your fish to be checked.

Fishing area will be all inland waters, which includes fishing in and around jetty rocks at Sabine, Cameron-Calcasieu Rivers, and the Mermentau River. You may not fish more than 300 feet outside these jetty rocks. You may wade fish the surf along the Cameron Parish beaches.

These are two good tournaments, one fresh water and the other saltwater, that should be fun.

While we're on the subject of tournaments, the Lemesche Bass Club will hold their last three tournaments this month, Aug. 2, 16 and 23.

The Seven Acres Bass Club will have a tournament on Aug. 29, at the Sven Acres Pond.

Remember, read the rules of all tournaments you enter and follow all local, federal and state laws.

FEEDING PERIODS

Fri., Aug. 7 - best, 7:17 a.m.; good, 1:27 p.m. and 7:47 p.m.

Sat., Aug. 8 - best, 8:07 a.m. and 8:32 p.m.; good, 2:02 a.m. and 2:17 p.m.

Sun., Aug. 9 - best, 8:57 a.m. and 9:27 p.m.; good, 2:47 a.m. and 3:07 p.m.

Don't try to change a truck tire yourself if you're not a trained mechanic.

Installation held by Cam. KC Council

Our Lady Star of the Sea Knights of Columbus Council 5461 of Cameron recently installed these new officers:

Grand Knight, Terry Beard; Deputy Grand Knight, Howard Lancon; Chancellor, Jerome Picou; Recorder, Earl Mouton; Financial Secretary, Jimmy Colligan; Treasurer, John Portie; Lecturer, Hayes Picou Sr.; Advocate, Joe Bourgois; Warder, Noltan Saltzman; Inside Guard, Milton Theriot; Outside Guard, Joseph "Sip" Duhon.

Trustees: 1 year, E. J. Dronet; 2 year, L. J. Hebert; 3 year, Roy Nash; Chaplain, Msgr. Curtis Vidrine.

District Deputy, Loston McEvers installed the officers.

The wives of the KCs attended the installation at the KC Hall in Cameron. The next regular meeting will be held Tuesday, Aug. 11. A meal will be served beginning at 6:30 p.m. followed by the Rosary at 7 p.m. and then the meeting.

Proceeds of the bingo will go to pay for the insurance on the hall which is in excess of $4,500.

NAACP to meet

The August meeting of the the NAACP of Cameron will be held Fri., Aug. 21, at 7 p.m. in the home of Mrs. Louise Cole, located on Lillian St. in Cameron.

OPEN 7 DAYS A WEEK — Specials Good Aug. 6 - Aug. 16

Quantity Rights Reserved

BUDGET — OUR FOOD PRICES ARE EASY ON YOUR BUDGET

Hyde Park REGULAR BISCUITS 10 Ct. **4/88¢**

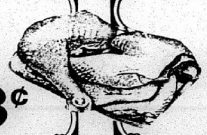

Fryer LEG QUARTERS Lb. **35¢**

Lipton Family Size TEA BAGS	24 Ct. $1.88	HYDE PARK ORANGE JUICE	Gal. $2.88
Louisiana HOT SAUCE	6 Oz. 2/88¢	Hyde Park WHIPPED TOPPING	8 Oz. 88¢
Hyde Park MACARONI & CHEESE	3/88¢	Quarter Loin PORK CHOPS	Lb. $1.89
Home Country MEDIUM GRAIN RICE	10 Lb. Bag $1.88	Whole (Sliced Free) PORK LOIN	Lb. $1.59
WESSON OIL	Gal. $4.88	Country Style PORK RIBS	Lb. $1.99
Jiffy CORN BREAD MIX	4/$1.00	BRYAN BOLOGNA	12 Oz. $1.39
Peter Pan Smooth PEANUT BUTTER	18 Oz. $1.88	BRYAN SLICED BACON	12 Oz. $1.19
Peter Pan Crunchy PEANUT BUTTER	18 Oz. $1.88	Heavy Beef INSIDE ROUND	Lb. $2.99
		PARSLEY	2/69¢
LIBBY VIENNA SAUSAGE	5 Oz. 2/88¢	BELL PEPPER	2/79¢
Hyde Park Regular BISCUITS	10 Ct. 4/88¢	LIL JUICY	5/89¢
Hyde Park Buttermilk BISCUITS	10 Ct. 4/88¢	SWEET POTATOES	Lb. 39¢

Boston Butt PORK ROAST Lb. **99¢**



Hyde Park PAPER TOWELS 2/$1

— HOURS —
Mon. - Fri. -- 6 a.m. - 7 p.m. — Sat. & Sun. - 7 a.m. - 7 p.m.

BROWN'S Market & Deli

Pat Brown, Owner — Hwy. 82, Cameron — 775-7145

JACK HEBERT'S HWY. 90 SULPHUR 527-6391 — ALLSTAR Pontiac GMC Truck, Inc. — Your Explorer and Auto Farm Dealer

1992 GMC Safari Passenger Van

High back front bucket seats, A/C, 4.3 V6 engine, auto, AM/FM cassette, cruise & tilt.



$14,997 After $500 Rebate + TT&L — Stk. #3112

1992 GMC Extended Cab Truck

Stock #T22-2 — $13,997 After $500 Rebate Plus TT&L

Air conditioning, tilt, cruise, AM/FM/cassette



U.S. Armed Forces Personnel Only Special $600.00 Down Payment Given By General Motors.

Up to $900.00 cash down for U.S. Armed Forces Personnel furnished by Pontiac and GMC Trucks with your $600 cash down in addition to All Star low prices and all factory rebates with GMAC financing.

1991 SONOMA CLUB COUPE



$10,997 plus TT&L

High back bucket seats, A/C, V-6, Radio, Cassette, Tilt, SLS Sports Equipment, 1,000 Rebate.

Stk. No. T421-1

1992 GMC 1/2 TON PICKUP

Long Wheel Base, Air Conditioning and much more.

Stock No. T281-2



$10,999 After $400 Rebate

Wishing Someone Happy BIRTHDAY ??



PLACE A BIRTHDAY AD WITH THE PILOT

ONLY $15.00 or $22.50 (Includes Photo & Artwork)

Send your request with photo along with payment to: Cameron Parish Pilot, P. O. Box 995, DeQuincy, La. 70633. Birthday ads must be signed.

Deadline Each Week Is Tuesday!

See You At The
3rd Annual
CAJUN RIVIERA FESTIVAL
August 7 - 9

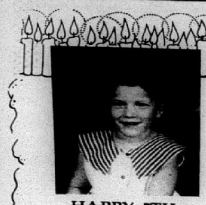

HAPPY 5TH BIRTHDAY
Gambrelle Monet Primeaux
WE LOVE YOU!
Mom, Dad, Grandma & Grandpa

Vets Wall donors told

New donors to the Cameron Parish Veterans Wall are as follows:

Cheryl Baccigalopi in memory of Joseph Leroy Theriot and in honor of Alton Baccigalopi; Margie N. Kelley in honor of Jerry Don Kelley; Eva B. Faulk in honor of Amos L. Faulk.

Necia Manning Hebert in honor of Murphy Foster Hebert; Wanita Harrison in honor of Lee J. Harrison; Patricia LaBove and family and Charles Wayne and family in memory of Charles W. Vincent, Sr.

Calvin and Irene Boudreaux in honor of Clay Lawrence Boudreaux; Adam C. Conner in honor of Adam Conner; Diane R. Benton and family in honor of John Marvin Richard.

Rod Nunez and family in honor of Curtis M. Richard; Gloria Kelley in memory of Floyd N. Kelley.

Rose M. Boudreaux in memory of Joseph Clifford Landry; Ray Conner and family in honor of all veterans.

Businesses that made donations are as follows: Francis Drilling Fluids and Columbia Minerals Corporations.

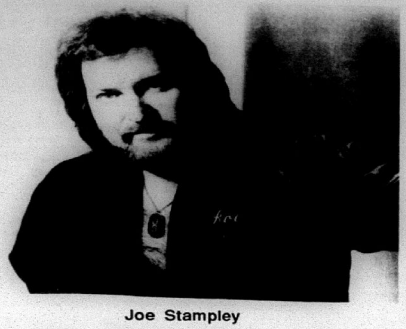

Joe Stampley

Joe Stampley will perform Sat. night

Joe Stampley and his band will be featured from 8 to 9:30 p.m. Saturday, Aug. 8, at the Cajun Riviera Festival at Holly Beach.

Joe developed his wide interest and love for music while growing up in Springhill. At the age of six, he learned to play the piano under the direction of his dad, who played piano and guitar. Both his mother and dad sang harmony as a pastime while his grandmother played harmonica. His grandfather was a gospel music song director.

A year later, when Joe's family moved to Baytown, Tex., Joe met the legendary Hank Williams at a local radio station. In a show of boyish admiration, Joe told Hank he knew all his songs and proceeded to demonstrate his ability on the spot.

In 1961, Joe joined a five-man pop and rock group called The Cutups, as a singer. They began performing for local functions in Arkansas, Louisiana and Texas. It was during that time that Joe met somgwriter Merle Kilgore and began collaborating on several writing projects. By 1963, the group changed their name to the Uniques and a year later they recorded a song that Joe and Merle penned, entitled "Not Too Long Ago," on the Paula label.

Although Joe enjoyed some of the fruits of his success with "Not Too Long Ago," he continued to perform in the Ark-La-Tex area and worked other jobs as a means of support. He sold encyclopedias, pumped gas, and worked for the soft water department. While working at a paper mill, he occasionally paid fellow employees to swap shifts with him so he could perform on Saturday nights.

In 1972 Joe signed with ABC-Dot and recorded seven albums that produced such hits as "Soul Song," "Too Far Gone," "If You Touch Me (You Gotta Love Me)," "I'm Still Lovin' You" and "All These Things."

In 1975 he went with Epic label where he linked up with producers Norro Wilson and Billy Sherrill, turning out 13 LPs with such hits as "Roll On Big Mama," "Red Wine and Blue Memories," "If You've Got Ten Minutes," "Do You Ever Fool Around," and "Put Your Clothes Back On."

Joe's musical success has led him to several major TV appearances including "Austin City Limits," "Nashville Alive," "Dinah!," "That Nashville Music," and "Nashville Now."

Success has also pinned he and Moe Bandy with several top awards. In 1980, from the Academy of Country Music they won Group of the Year Award, and from the Country Music Association in Nashville, they won Vocal Duo of the Year. In 1981, they again won from the Academy of Country Music, Vocal Duo of the Year.



THE COUNTRY MUSIC Revue Band will play from 1 to 4 p.m. on Sunday, Aug. 9 during the Cajun Riviera Festival at Holly Beach. Band members are: seated--Darryl Crochet, David Hinton and Tippy Crochet. Standing--Todd Willis, Gerald Guidry and Mike Solina. The Hackberry talent contest winners will be featured with the band.

Let's go fishing at Sabine National Refuge

By RONNY PAILLE
Sabine National
Wildlife Refuge

Sabine Refuge fishing opportunities are many and highly variable. You can go out in a boat and fish in the canals and the freshwater management Units 1A, 1B, and 3. Large-mouth bass, bream, catfish, perch, and gar can be caught in these areas.

For those who prefer to stand on dry land, the fishing areas at Hog Island Gully and West Cove Recreation Area are open to the public. People can fish for salt water finfish, handline for crabs, or cast net for shrimp in season.

Last year almost 52,000 people came to Sabine and spent an estimated 285,000 hours fishing, crabbing, or cast netting. This year our figures indicate that more people than ever before are coming to the refuge for fishing.

Fishermen anticipating using the Sabine refuge are reminded to review the Sabine special fishing regulations. Leaflets are available from the dispensers at the refuge headquarters, Hog Island Gully, West Cove Recreation Area, Unit 1A parking lot, Unit 1A/1B parking lot, at Grand Bayou, or you can contact the refuge and have a leaflet sent to you.

The regulations include the following: size and creel limits for all sport fish are the same as the state, the refuge is open to fishing, crabbing and crayfishing from one hour before sunrise to one hour after sunset, castnetting for shrimp is permitted only during the Inland Water Shrimp Season and is open from one hour before sunrise to noon, the limit for shrimp is 5 gallons per vehicle or boat per day, and cast nets may not exceed 6 ft. in radius length. Est Cove fishermen are reminded that the 250 ft. area around Grand Bayou and Lambert Bayou is closed to all activities except for boat passage.

Migration of post-larval brown shrimp into Calcasieu Lake marshes was much better this spring than last spring. Low water temperatures during April and low salinities throughout most of the Calcasieu Lake marshes may have reduced brown shrimp growth. A major storm on April 29, dropped over 7 inches of rain in the marshes.

This may have caused a migration of small brown shrimp into Calcasieu Lake where the salinities were high enough for their survival. As a result, a poor to fair-sized crop of commercial-size brown shrimp was produced. Small numbers of large brown shrimp were still present in Cameron-Creole marshes on July 1.

Good numbers of post-larval white shrimp began migrating into marshes adjacent to Calcasieu Lake during mid-May. As a result of these early migrations, white shrimp are now fairly abundant within the marshes adjacent to Calcasieu Lake. By July 1, the largest individuals had already reached 100 to the pound. These findings indicate that the white shrimp season this fall may be a good bit better than last fall's white shrimp season.

This is the last article I will be writing for the Sabine Refuge. I have accepted another position in Lafayette working in the Fish and Wildlife Service Enhancement Office. I would like to extend my kindest regards to everyone for making my stay here a very enjoyable one.

New project announced

The Louisiana calf to carcass project is a new program offered to beef producers in Louisiana by the LSU Cooperative Extension Service, according to Gary Wicke, Cameron Extension Agent.

This is an educational project to help beef producers to better position themselves in the beef industry of today and the near future. This program enables a cow/calf producer to retain ownership of their cattle from calf to slaughter.

For more information contact the Cameron Extension Office at 775-5516. Deadline for nominations is Aug. 17.

Your Key To A Great Deal!
LANCE MUDD
Sales Representative
Come By Today & Save"!
LAKE CHARLES NISSAN
NISSAN
Give us a chance to earn your business!
1-800-467-8038
1410 E. Prien Lake Rd. • 477-8038



WE SALUTE
The 1992 3rd Annual
CAJUN RIVIERA FESTIVAL
You're Invited to join us!!
KEITH'S PAINT & BODY SHOP
★ Large & Light Duty Trucks
★ Foreign & Domestic
★ Quality Work
★ Guaranteed Color Match
★ Collision Specialist
★ Reasonable Rates
— INSURANCE CLAIMS WELCOME —
Owners: Keith Mathieu & Patty Thibodeaux Mathieu
474-4379
5662 Common St. Lake Charles, La.

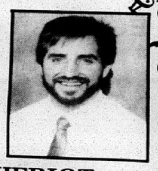

REWARD
Yourself With A New
CHEVROLET, GEO OR HYUNDAI
GO SEE
DARREN THERIOT
SALES REPRESENTATIVE
"Your Cameron Parish Money Saver"
Billy Navarre
1-800-100-8830
BUSINESS: 474-1999
HOME: 491-9681

Welcome to the CAJUN RIVIERA FESTIVAL!
HAVE A SAFE AND FUN WEEKEND!!
T & T General Merchandise
IN
HOLLY BEACH, LOUISIANA
THE CAJUN RIVIERA
"Everything you need for your stay on the beach."
569-2474
OFFERING:
•Large Selection Wind Chimes
•Louisiana/Cajun Souvenirs, Gifts
•Shells, Shellcraft Handcrafted Items
•Groceries, Beer, Ice, Food
•Propane, Hardware
•Fishing Licenses, Supplies,Bait
•Open 7 Days A Week
Largest Selection Of T-Shirts In The Area
OWNERS: GERALD & LINDA TOUCHET

Attend the Festival
GAS APPLIANCE CO.
Butane Gas
FOR HOMES BEYOND THE GAS MAINS
Cooking - Water Heating
Refrigeration
Fast - Clean - Economical
Freezers and
Air Conditioners
Butane Gas Ranges
Water Heaters
Gas Appliance Company
1227 Ryan St. - Lake Charles
Phone: 439-4051



VANESSA AND JUSTIN LaBove are pictured here with a 30 lb. cantaloupe grown in their father's garden. Dubby LaBove has always had a successful garden but this cantaloupe is the largest ever.

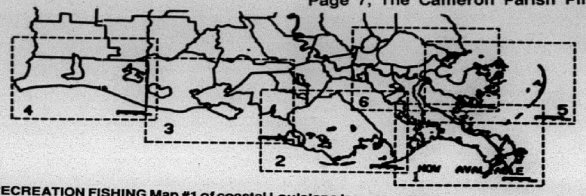

RECREATION FISHING Map #1 of coastal Louisiana is now available. Dotted lines indicate the coverage of each of the six maps. Maps 2 through 6 will follow.

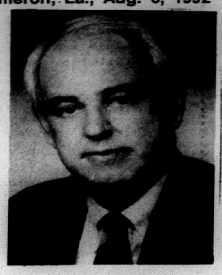

Dale Sittig

Recreational fishing maps available

The first in a series of quality recreational fishing maps will be available beginning in August from the Louisiana Department of Wildlife and Fisheries. The department, in cooperation with the U. S. Department of Interior's Minerals Management Service, is producing a set of six maps of coastal Louisiana which will provide excellent information for the recreational fisherman.

Map #1 covers the extreme end of the mouth of the Mississippi River and the surrounding Gulf waters out to 30 miles. Land mass featured begins at Venice and extends west to Fourchon.

Fishermen and other interested persons may order the map by picking up an order form at any LDWF district office -- there are eight locations throughout the state. Also, order forms are available in the Louisiana Conservationist Magazine, published bimonthly by the department.

Purchase can be made by filling out the form and sending it along with $11, plus $3 for handling, to Rigs to Reefs Maps/Louisiana Artificial Reef Program/LDWF, P.O. Box 98000, Baton Rouge, La. 70898. The first map only is available at this time.

Each beautiful 25" x 38" map is four-color and can be distributed folded or rolled inprotective mailers. One side features a detailed map of the area, complete with locations of oil and gas platforms, artificial reefs, wrecks and hazards. The state/federal line and the legal saltwater/freshwater line are both illustrated.

The reverse side is full of valuable information: angling tips, identification guides to popular species and basic information about each fish, details on the state's Artificial Reef Program, and informative facts about fishing marinas and oil and gas platforms.

Mosquitoes bad!

By DON MENARD,
DIRECTOR,
Cameron Mosquito
Abatement District

Daily heavy rains throughout Cameron Parish are continuing to produce mosquitoes at unusually high levels for this time of year. Normally, July and early August are dry months, which help prevent mosquito production, but that's not the case this year.

With virtually no break in the rains, new broods of salt-marsh and ricefield mosquitoes are occurring as fast as we can spray the old broods. The high humidity which accompanies the rain is also ideal for mosquito migration.

Some mosquitoes can fly up to 40 miles or more, so with all the marsh breeding grounds in close proximity to populated areas, mosquitoes are reinfesting just treated areas within 24 hours.

This gives a false impression that the spray isn't working. Unfortunately, until the rains slack off, we can expect to see higher than normal mosquito numbers throughout the parish.

Now is also a good time to empty all containers around your yard that are holding water. Rains have filled them, providing ideal conditions for production of mosquitoes.

The small dark mosquito produced in these artificial containers is easily recognized by a stripe down its back. This mosquito is not affected by sprays, since it is active only during the day, so the best method of control is to empty all water holding objects around your yard.

Also, since fall is always the worst time of year for encephalitis, make sure all horses have been vaccinated. Vaccines are available from your local veterinarian.

Carrier Alert program

The "Carrier Alert" program, sponsored by the Cameron Council On Aging along with local mail carriers, is being reactivated.

The program identified elderly persons who live alonge, who are extremely rural and vulnerable. The rural mail carriers will be given a list of those persons. The carrier will then be able to alert the Council on Aging if a client fails to retrieve his or her mail regularly and help the COA to be awared of possible problems tghat may arise.

The program will begin immediately. If you know of anyone in your community who should be ont he "Carrier Alert" list, contact the Council at 775-5668.

Legal Notices

PUBLIC NOTICE
CAMERON PARISH COASTAL
USE PERMIT APPLICATION

Interested parties are hereby notified that the Coastal Management Section of the Cameron Parish Police Jury has received the following apparently complete application for a Coastal Use Permit in accordance with the rules and regulations of the Louisiana Coastal Resources Progam and R.S. 49, 213.1, the State and Local Coastal Resources Management Act of 1978, as amended.

L.C.U.P. Application #920705

Name of Applicant: Burt Vincent, P.O. Box 182, Creole, La. 70632

Location of Work: Little Chenier, Section 8, Township 14 South, Range 6 West

Character of Work: To remove on a need basis the organic material that has built up within an existing trenasse. There will be no discharge of dredge material into any body of water. All dredge material will be placed along the existing trenasse. The length of the trenasse is approximately 700 ft. Approximately 155 cubic yards of sand and clay material will be removed.

The decision on whether to issue a permit will be based on an evaluation of the probable impacts of the proposed activity in accordance with the state policies outlined in R.S. 49:213.2. The decision will reflect in the national concern for both protection and utilization of important resources. The decision must be consistent with the state program and approved local programs for affected parishes and must represent an appropriate balancing of social, environmental and economic factors. All factors which may be relevant to the proposal will be considered; among these are flood and storm hazards, water quality, water supply, feasible alternative sites, drainage patterns, historical sites, economics, public and private benefits, coastal water dependency, impacts on natural features, compatibility with the natural and cultural setting and the extent of long term benefits or adverse impacts.

Certification that the proposed activity will not violate applicable water and air quality, laws, standards and regulations will be required before a permit is issued.

Any person may request, in writing, within the comment period specified in this notice, that a public hearing be held to consider this application. Request for public hearings shall state, with particularity, the reasons for holding a public hearing.

Plans for the proposed work may be inspected at the Cameron Parish Police Jury Annex Building, Coastal Management Division, Courthouse Square, P.O. Box 366, Cameron, Louisiana, (318) 775-5718. Written comments should be mailed within 25 days from the date of this public notice to Cameron Parish Police Jury, Coastal Management Division, Post Office Box 366, Cameron, Louisiana 70631.

/s/ Earnestine T. Horn,
Coastal Zone Administrator
CAMERON PARISH POLICE JURY
RUN: Aug. 6 (Au-8)

PUBLIC NOTICE
CAMERON PARISH COASTAL
USE PERMIT APPLICATION

Interested parties are hereby notified that the Coastal Management Section of the Cameron Parish Police Jury has received the following apparently complete application for a Coastal Use Permit in accordance with the rules and regulations of the Louisiana Coastal Resources Progam and R.S. 49, 213.1, the State and Local Coastal Resources Management Act of 1978, as amended.

L.C.U.P. Application #920704

Name of Applicant: Dorothy Boudreaux, Rt. 1 Box 15, Creole, La. 70632

Location of Work: Creole, Section 36, Township 14 South, Range 8 West

Character of Work: Maintenance of three cattle walkways, that have deteriorated due to excessive use and age. Total length of the three walkways is 1700 foot. Dredged material will be taken from existing borrow pits and used as fill to rebuild walkways, approximately 1500 cubic yards of sand and clay will be required.

The decision on whether to issue a permit will be based on an evaluation of the probable impacts of the proposed activity in accordance with the state policies outlined in R.S. 49:213.2. The decision will reflect in the national concern for both protection and utilization of important resources. The decision must be consistent with the state program and approved local programs for affected parishes and must represent an appropriate balancing of social, environmental and economic factors. All factors which may be relevant to the proposal will be considered; among these are flood and storm hazards, water quality, water supply, feasible alternative sites, drainage patterns, historical sites, economics, public and private benefits, coastal water dependency, impacts on natural features, compatibility with the natural and cultural setting and the extent of long term benefits or adverse impacts.

Certification that the proposed activity will not violate applicable water and air quality, laws, standards and regulations will be required before a permit is issued.

Any person may request, in writing, within the comment period specified in this notice, that a public hearing be held to consider this application. Request for public hearings shall state, with particularity, the reasons for holding a public hearing.

Plans for the proposed work may be inspected at the Cameron Parish Police Jury Annex Building, Coastal Management Division, Courthouse Square, P.O. Box 366, Cameron, Louisiana, (318) 775-5718. Written comments should be mailed within 25 days from the date of this public notice to Cameron Parish Police Jury, Coastal Management Division, Post Office Box 366, Cameron, Louisiana 70631.

/s/ Earnestine T. Horn,
Coastal Zone Administrator
CAMERON PARISH POLICE JURY
RUN: Aug. 6 (Au-6)

REMEMBER?

The Swamp Rats

By Keith Hambrick

(Cameron Pilot,
Aug. 7, 1959)
"SWAMP RATS"

The banner of Cameron Parish is being held aloft this summer by the "Swamp Rats" a group of parish men attending the summer school at Southwestern Louisiana Institute, and who are members of a team in the summer softball league.

The Rats, who have chalked up five straight victories so far, include Alton Magee, Sammy Moore and Donald Broussard, of the South Cameron High School faculty, and Lyle Crain and Jimmy Roberts. Other members are drawn from the swamps of Pecan Island and Forked Island.

RAINS FLOOD BASEMENT

Steps to prevent the flooding of the concrete house basement, such as was brought on by the tidal rains ranging out from Hurricane Debra, were taken Monday by the Cameron Police Jury.

Conway LeBleu, Ward 3 juror, said the basement filled up in 30 minutes with water which backed up through the septic tank. He said he also had to sandbag around basement doors and windows to prevent the water from pouring in.

SEISMOGRAPH SHOOTING

Oil companies seismographic operations in the Gulf are seriously hurting Cameron's menhaden fishing, the Cameron Police Jury was told Monday. The jury promptly passed resolutions urging that offshore seismograph shooting be done outside the fishing season.

NEW VISITING TEACHER

Mrs. Don Wagner, a teacher in the Cameron Parish school system for the past four years, has been named as the parish's new visiting teacher. She succeeds Mrs. Conway LeBleu who submitted her resignation to the school board Monday.

Mrs. LeBleu, who has been visiting teacher here for the past nine years, said she preferred to accept a classroom teaching position at this time.

In other action taken by the school board Monday, a portion of the old Klondike school building was sold to Philip Broussard of Klondike for $600.

PICTURE CAPTIONS

A victim of progress was this picturesque old semi-high level wooden bridge over Lacassine Bayou near Thornwell which was recently replaced with a modern new steel bridge. Built early in the 1920's, the bridge was built high enough to allow shrimpers and other small boats to go under it. The bridge is located on Highway 14 which goes through Holmwood, Bell City, Hayes, Lake Arthur and Gueydan.

Conway LeBleu, secretary of the Cameron Farm Bureau, received a plaque from L. S. Lovell, president of the Louisiana Farm Bureau Federation, in recognition of Cameron having been the first parish to reach its membership quota in 1958. James R. Savoie also attended.

New program available to the low-income

"Project Independence", a program launched by the state of Louisiana only two years ago, is providing needed services to low-income families who qualify.

The goal of Project Independence is to break the welfare cycle by helping parents take charge of their lives through education, training or job development leading to employment.

The program is geared for recipients of Aid to Families With Dependent Children. Public assistance through AFDC is a temporary form of aid to families while parents of deprived children prepare to enter the work force.

Project Independence includes education, job-skills training, job-readiness activities, job development and placement, and on-the-job training. The program also provides support services such as child care, transportation and medical care. Participants may also receive uniforms, safety equipment and tools.

Most recipients of AFDC are required to take part in Project Independence. Exceptions include individuals who are under 16 or over 60; working 30 hours or more per week; disabled; caring for a disabled household member; at least four months pregnant; caring for a child under age 1 (unless the individual is under the age of 20 and without a high-school education); or age 16-18 attending elementary, secondary or vocational/technical school full-time.

For more information, contact the Cameron Parish Office of Family Support or the Cameron office of state Rep. Randy Roach at 542-4443.

Attend the Cajun Riviera Festival This Weekend

PROCEEDINGS

The Cameron Parish Waterworks District No. Nine met in regular session on Wednesday, July 1, 1992 at the Grand Chenier Fire Station in the Village of Grand Chenier, Louisiana at 6:30 o'clock P.M. The following members were present: Sidney Savoie, Wendell Rutherford, Melvin Theriot and John Allen Conner; absent was Curtis Nunez.

It was moved by Mr. Conner, seconded by Mr. Rutherford and carried, that the reading of the minutes of the previous meeting be approved as read.

It was moved by Mr. Rutherford, seconded by Mr. Conner and carried, that the following invoices are approved and shall be paid:

Fred Conner Garage, Creole, La.; Nunez Grocery, Grand Chenier, La.; Currie's Inc., Hackberry, La.; Clipper Office Supply, Cameron, La.; Wendell's Electrical Service, Inc., Cameron, La.; Whiting/Rollosson/Teacher's Pet, Crowley, La.; Loston's Inc., Creole, La.; Committee of Certification; Savoie's Lumber and Hardware, Creole, La.; Redman Pipe and Supply, Inc., Cameron, La.; Entex, Lake Charles, La.; Billy Navarre Chevrolet, Lake Charles, La.; Miller Brothers Mobile Station, Creole, La.; Jefferson Davis Electric, Cameron, La.; General Marine Services, Grand Chenier, La.; Louisiana Utilities, Inc., Baton Rouge, La.; Jackie Bertrand, Creole, La.; La. Dept. of Revenue and Taxation, Baton Rouge, La.; Cameron Telephone Company, Sulphur, La.; Boudoin Brother's Exxon, Creole, La.; AA Sign Service, Inc., Lake Charles, La.; Motorola, Inc., Lake Charles, La.; Cecil Clark, M.D., Cameron, La.; Cintas, Lake Charles, La.; Cameron Parish Pilot, DeQuincy, La.; Aquatec Engineering, Sulphur, La.; LA Radio Communications, Lake Charles, La.; Phillips 66 Company, Bartlesville, Ok.; Joseph's Electrical Center, Lake Charles, La.

There being no further business and upon motion of Mr. Conner, seconded by Mr. Rutherford and carried, the meeting was adjourned.

APPROVED:
/s/ MELVIN THERIOT,
PRESIDENT, WATERWORKS
DISTRICT NO. 9

ATTEST:
/s/ SIDNEY SAVOIE, SEC.
RUN: Aug. 6 (Au-7)

Workshop set here

The Gulf of Mexico Fishery Management Council will conduct a second series of ten workshops on direct effort management or limited access, for the commercial red snapper fishery.

The first workshops were held June 3-12, from Port Isabel, Tex., through Madeira Beach, Fla. The goals of the first series of workshops were to discuss with the fishermen and others the problems in the fishery, different forms of effort management and to develop ideas for the second series of workshops.

In the second series of workshops, the participants will be asked to evaluate various effort management alternatives using a number of criteria.

The red snapper stock is considered to be in an overfished state, and the current Reef Fish Fishery Management Plan is designed to rebuild stocks to a level that can support continuing harvest at maximum sustainable yield by the year 2007.

Since 1990, the fishery has been operating under a quota. In 1991, the commercial fishery filled its allocation in August, and commercial harvest was closed until January 1, 1992. In 1992, the commercial sector filled its allocation of 2.04 million pounds in just 53 days.

These workshops have been primarily designed to address long-term solutions for the problems in the fishery. The date for the workshop in Cameron is Thursday, Aug. 6, 1992 from 7 to 11 p.m. at the Cameron Elementary School Auditorium.

For more information please contact Kevin Savoie, Asst. Fisheries Agent, at the Cameron Parish Extension Office at 775-5516.

Company gets award

Cameron Communications Corp. recently received the "Wellness Program Recognition Award" for Region 8, which includes Louisiana, Arkansas and Missouri. The award was presented to Raymond Henagan, General Manager Cameron Communications Co. by the National Telephone Cooperative Association at their Summer Conference in Camdenton, Mo.

Cameron Communications Corporation was recognized for its outstanding employee health and fitness program. The company sponsors a physical fitness reimbursement and a Weight Watchers program.

Director of Human Resources, Gary Hightower, said "Our employees lost over 771 pounds during the 20 week Weight Watchers program and our physical fitness program has been well received by the employees and has shown a very consistent participation."

Cameron Communications now qualifies for consideration as the "Best" Wellness program in the nation. The "Best" system will be recognized at the National Telephone Cooperative Association 1993 Annual meeting in Las Vegas, and will receive a cash award of $1000 to be applied toward the cost of a "wellness" activity of the winners choice.

Cameron Communications Corporation is a telecommunications conglomerate locally owned and operated by the Henning family of Sulphur. 130 employees work for the following Cameron Communications family of companies: Cameron Telephone Company, Cameron Telephone Company-Texas Division, Elizabeth Telephone Company, Carlyss Cablevision, Mercury Message, Mercury Cellular and Paging and the newly formed Cameron Long Distance Company.

Sittig enters the PSC race

State Rep. Dale Sittig of Eunice, has announced that he is a candidate for Public Service Commission, District 4.

Rep. Sittig was first elected to the House of Representatives in 1983. He was re-elected in 1987 and re-elected again in 1991 without opposition. He currently serves on the House Commerce Committee and the House Insurance Committee.

He is Past Chairman, Commerce Committee and Past Vice-Chairman, Transportation Committee. He has also served on the Agriculture, Education and Judiciary Committees.

Sittig is married to the former Celine Broussard and they are the parents of four children. He is a member of St. Anthony's Catholic Church. Sittig's civic memberships include: Eunice Chamber of Commerce; St. Landry, Acadia and Louisiana Farm Bureaus. His past memberships include: St. Edmund's School Board; Eunice Jaycess.

He is a past recipient of the Outstanding Young Farmer Award; Sittig was educated at Eunice High School and McNeese State University. He is an executive with X-Ray Inspection, Inc.

Anniversary slated Sat.

Mr. and Mrs. Clifford Boyd (nee Sadie Mae Courville) will celebrate their 50th wedding anniversary Sat., Aug. 15, at 3:30 p.m. when they renew their wedding vows at Our Lady of Assumption Catholic Church in Johnson Bayou. A reception will follow at the community center. Through this means, family and friends are invited to attend.

New novels at library

New novels at the Cameron Parish Library include:

Graced Land, Laura Kalpakian; Small Victories, Sallie Bingham; Strange Loyalties, William McIlvanney; Sportsman's Paradise, Nancy Lemann; Promise Me Forever, Janelle Taylor.

Mister Grey, Richard White; The Gossamer Cord, Philippa Carr; Sahara, Clive Cussler; Air Force Eagles, Walter J. Boyne; Dreams of Long Lasting, Mark Medoff.

CAJUN RIVIERA FESTIVAL

TOMMY'S SERVICES
South Carter Road by Water Tower
•Flats Fixed •Tune-Ups
•Tire Rotation & Balancing
•Oil Change & Lube
•Light Mechanic Work •Shop Welding
•Welding Machine & Torch Rental

LEGAL NOTICES

LEGAL NOTICE

This is to advise that the Cameron Parish Police Jury in its regular session convened on the 6th day of July, 1992 accepted as complete and satisfactory the work performed under the Health Unit Construction Project pursuant to certain contract between the Police Jury & Associates and said Cameron Parish Police Jury under File No. 223260, in the Book of Mortgages, Cameron Parish, Louisiana.

NOTICE IS HEREBY GIVEN that any person or persons having claims arising out of the furnishing of labor, supplies, materials, etc., in the construction of the said work should file said claim with the Clerk of Court of Cameron Parish, Louisiana, on or before forty-five (45) days after the first publication hereof, all in the manner and form as prescribed by law. After the elapse of said time, the Cameron Parish Police Jury will pay all sums due in the absence of any such claims or liens.

BY: /s/ Douaine Conner
DOUAINE CONNER, PRESIDENT
CAMERON PARISH POLICE JURY
RUN: July 9, 16, 23, 30, Aug. 6, 13, 20, 27 (Ju-30)

PUBLIC NOTICE
ADVERTISEMENT FOR
REVIEW OF LISTINGS

Notice is hereby given that I have completed the listings of all properties in the Parish of Cameron and have established the valuations thereon; and that the said listings will be exposed in my office - Cameron Parish Courthouse, Room 204 - four public inspection and correction for a period of 15 calendar days, beginning Monday August 17, 1992. Any taxpayer desiring to examine his assessment is requested to call during the 15 day period.

R. E. "Bobby" Conner, CLA
Assessor for Cameron Parish
RUN: July 23, 30, Aug. 6 (Ju-47)

NOTICE FOR BIDS

Acting under the authority of the Legislature of the State of Louisiana, the Cameron Parish School Board will receive sealed bids for the leasing of all surface rights including the rights of range, trapping, hunting, fishing, and farming, on the following described lands for the unexpired term as indicated in the description below:

The Section, Township, Range and Unexpired Term, along with the descriptions are listed below:

16-12-06, 4 years, All except 15.35 acres under lease to Hunt Oil Company; containing approximately 624.65 acres; 2 miles South of Calcasieu Parish Line and 5 1/2 miles East of Louisiana Highway 27.

16-12-10, 3 years, Partial section; containing 435 acres, more or less, bordering Black Lake; 3 miles West of Calcasieu Lake.

16-13-10, 4 years, Located off Highway 27; 3 miles West of Calcasieu Lake; bordered on West by North Canal.

16-14-03, 1 year, Partial Section (332.96 acres) 3 miles West of Vermilion Parish Line; bordering Grand Lake.

16-14-06, 4 years, Partial North of Creole Ridge; 7 miles East of Creole Intersection.

16-14-07, 1 year, Located 3/4 mile East of Highway 27, 1 mile Northeast of Creole Intersection.

16-14-08, 3 years, 3 miles East of Southeast Corner of Calcasieu Lake in the Boundaries of Sabine Refuge.

16-14-10, 3 years, 47.13 acres, bordering the Southwest corner of Calcasieu Lake; 3 miles West of the ship channel in Cameron.

16-14-12, 4 years, 7 miles West of the Southwest Corner of Sabine Lake within boundaries of Sabine Refuge; adjacent to Starks Canal.

16-14-14, 1 year, 3 miles East of Sabine Lake on Starks Canal.

16-15-3, 1 year, Located in Grand Chenier area; 3 miles West of Vermilion Parish Line.

16-15-4, 1 year, Approximately 1 mile North of Highway 82 in Grand Chenier area; North of Rockefeller Refuge.

16-15-5, 3 years, Located in Grand Chenier area; bordered on the North by La. Highway 82; 561.21 acres.

16-15-15, 4 years, 21/2 miles East of Sabine River; approximately 2 miles North of La. Highway 82 in Johnson Bayou.

NOTE: Leaseholders on listed sections have until July 31, 1992 to renew the lease. If annual rental payment is received prior to this date the bids on these sections will be returned unopened.

(A description map may be seen in the School Board Office during normal working hours.)

All bids must be sealed; the envelope marked "Bid - Section 16, Township____ Range____" and may be forwarded through the U. S. Mail to the Cameron Parish School Board, P.O. Box W, Cameron, La. 70631. Bidder must offer an annual rental of not less than $1.00 per acre for a lease with a primary term as indicated in column above. Annual renewal rentals will be due each year by July 31st, in order to continue the lease in effect. Cash or check in favor of the Cameron Parish School Board for the amount of the annual rental for the first year shall accompany and be deposited with the bid, and the rental thus deposited shall be forfeited as the liquidated damages if the successful bidder fails to enter into written contract in accordance with his bid within ten (10) days after acceptance by the Board.

Bidders are reminded that the lease is for the unexpired term.

If farming rights are utilized, bidder may offer annual rental plus a fractional part of not less than one-sixth (1/6) of any and all crops produced and saved during the year. The value of the one-sixth (1/6) share shall not be considered in the awarding of the lease unless the bidder guarantees a specific amount which shall be added to and accompany the bid. Should the one-sixth (1/6) value of crops be less than the cash guarantee paid at the time of the lease, the Cameron Parish School Board will demand such additional payment as necessary to bring the value adjustment to a full one-sixth (1/6) of crops produced and harvested on any and all listed sections, and twenty-five percent (25%) of cash market value of all alligators harvested by lessee. Lessor reserves the right to gather and dispose of alligator eggs from the lease premises, without any compensation to lessee.

The surface rights and privileges granted in the lease are restricted to range, trapping, hunting, farming, and fishing and these rights shall in no way, manner, or form interfere with the granting of a mineral lease or the full utilization of all rights and privileges granted in any mineral lease.

The Cameron Parish School Board does not warrant or provide ingress or egress to the leased premises. Ingress and egress is the sole responsibility of lessee.

Bids will be received until the hour of 10:00 a.m., Monday, August 10, 1992 at which time all bids received will be opened and considered in public session of the Cameron Parish School Board in Cameron, Louisiana.

The Board reserves the right to reject any and all bids received.

BY: /s/ Thomas McCall,
Superintendent
CAMERON PARISH SCHOOL BOARD
RUN: July 23, 30, Aug. 6 (Ju-58)

NOTICE
38TH JUDICIAL
DISTRICT COURT
SUCCESSION OF
CHARLES ALVA RIGGS
NO. 300-2550

NOTICE IS GIVEN that Pamela LaFleur, executrix of this succession, has petitioned the court for authority to sell immovable property of the succession of Charles Alva Riggs at private sale in accordance with the provisions of Article 3281 of the Code of Civil Procedure for Ninety-three thousand Seven hundred ($93,700.00) and 00/100 Dollars cash, with the succession to pay all encumbrances, ad rata taxes, and pay for all property certificates and revenue stamps. The immovable property proposed to be sold at private sale is described as:

Plots 5, 6 and 7 of East 7 acres of the North Half (N/2) of Lot 24 being the North Half of North Half of Northwest Quarter of Northwest Quarter N/2 of N/2 of NW/4 of NW/4) of Section 26, Township 12 South, Range 10 West, as per plat attached to partition under file no. 117090, LESS AND EXCEPT two portions of Plat 5 sold to J. T. Johnson in book 355 page 208 and book 257 page 348, (being the North 300 feet, more or less, of Plot 5) and LESS AND EXCEPT portion in Highway on north and west sides of subject to road right-of-way on east side.

Any heir or creditor who opposes the proposed sale must file his opposition within seven (7) days from the date on which the last publication of this notice appears.

/c/ Claire Trahan,
Deputy Clerk of Court
RUN: Aug. 6, Sept. 7 (A-1)

NOTICE

The Cameron Community Action Agency is soliciting bids for the performance of their 1991-92 audit. Persons interested in submitting a bid for the work should contact the Community Action Agency Office at P.O. Box 421, D Street, Cameron, La. 70631 or call 318-775-5145 to obtain an RFP package. Explained in the RFP are the details of the program and the deadlines. Work records may be reviewed by potential bidders from September 1-8, 1992. The audit proposal is due by September 28, 1992. The final audit is due November 9, 1992. Contact Glenda Nunez, Ex. Director or Gail Wolfe, Office Manager.
RUN: Aug. 6 (Au-3)

PUBLIC NOTICE
CAMERON PARISH COASTAL
USE PERMIT APPLICATION

Interested parties are hereby notified that the Coastal Management Section of the Cameron Parish Police Jury has received the following apparently complete application for a Coastal Use Permit in accordance with the rules and regulations of the Louisiana Coastal Resources Progam and R.S. 49, 213.1, the State and Local Coastal Resources Management Act of 1978, as amended.

L.C.U.P. Application #920703

Name of Applicant: Thomas T. Duhon, Rt. 2 Box 29, Creole, La. 70632

Location of Work: Little Chenier, Section 12, Township 14 South, Range 7 West and Section 7, Township 14 South, Range 6 West.

Character of Work: To remove on a need basis the organic material that has built up within an existing trenasse. There will be no discharge of dredge material into any body of water. All dredge material will be placed along the existing trenasse. The length of the trenasse is approximately 5000 ft. Approximately 300 cubic yards of sand and clay material will be removed.

The decision on whether to issue a permit will be based on an evaluation of the probable impacts of the proposed activity in accordance with the policies outlined in R.S. 49:213.2. The decision will reflect in the national concern for both protection and utilization of important resources. The decision must be consistent with the state program and approved local programs for affected parishes and must represent an appropriate balancing of social, environmental and economic factors. All factors which may be relevant to the proposal will be considered; among these are flood and storm hazards, water quality, water supply, feasible alternative sites, drainage patterns, historical sites, economics, public and private benefits, coastal water dependency, impacts on natural features, compatibility with the natural and cultural setting and the extent of long term benefits or adverse impacts.

Certification that the proposed activity will not violate applicable water and air quality, laws, standards and regulations will be required before a permit is issued.

Any person may request, in writing, within the comment period specified in this notice, that a public hearing be held to consider the application. Requests for public hearings shall state, with particularity, the reasons for holding a public hearing.

Plans for the proposed work may be inspected at the Cameron Parish Police Jury Annex Building, Coastal Management Division, Cameron, Louisiana. P.O. Box 366, Cameron, Louisiana, (318) 775-5718. Written comments should be mailed within 25 days from the date of this public notice to Cameron Parish Police Jury, Coastal Management Division, Post Office Box 366, Cameron, Louisiana 70631.

/s/ Earnestine T. Horn,
Coastal Zone Administrator
CAMERON PARISH POLICE JURY
RUN: Aug. 6 (Au-4)

I, CALVIN J. VIATOR, am applying for clemency from the board of pardons.

/s/ Calvin J. Viator
306 Hacker St.
New Iberia, La. 70560
Telephone: 318-367-3956
RUN: Aug. 6-20p

Read the Classifieds!!

NOTICE

Proposed Constitutional Amendments to be Voted on at the Congressional Primary Election October 3, 1992

Proposed Amendment No. 1
ACT NO. 1138
SENATE BILL NO. 6

BY SENATORS CRAIN, BEAN, COX, FOSTER, GREENE, AND LANDRY, AND REPRESENTATIVES ANDING, BRUN, CARRIER, DEANO, DIMOS, HIGGINBOTHAM, JENKINS, KENNARD, LANCASTER, MCCLEARY, MCDONALD, MCFERREN, MITCHELL, ODINET, STELLY, STRAIN, THEUNISSEN, TRICHE, FORSTER, ALARIO, PATTI, AND THOMPSON

A JOINT RESOLUTION

Proposing to enact Article VII, Section 21(J) of the Constitution of Louisiana, relative to exemptions from ad valorem taxation; to exempt from such tax for a certain period the increase in value of developed residential property; and to specify an election date for submission of the proposition to electors and provide a ballot proposition.

Section 1. Be it resolved by the Legislature of Louisiana, two-thirds of the members elected to each house concurring, that there shall be submitted to the electors of the state of Louisiana, for their approval or rejection in the manner provided by law, a proposal to enact Article VII, Section 21(J) of the Constitution of Louisiana, to read as follows:

§21. Other Property Exemptions

Section 21. In addition to the exemption provided in Section 20 of this Article, the following property and no other shall be exempt from ad valorem taxation:

* * *

(J) Ad valorem property taxes on developed residential property shall be paid based upon the assessed value of the property for the year prior to the commencement of the construction, development, or improvement of such property and such taxes shall be paid in such a manner for a period of two calendar years after completion of the construction, development, or improvement, or until the property is sold or the property is occupied, whichever time is shorter. The term "developed residential property" as used in this Paragraph means land, including subdivided land, which has been developed or improved and new buildings or other structures which have been constructed, if such property is to be used for residential purposes or is to be sold for such purposes. Only construction, development, or improvements begun after January 1, 1993 shall be eligible for this exemption.

Section 2. Be it further resolved that this proposed amendment shall be submitted to the electors of the state at the congressional primary election to be held in 1992, to be effective January 1, 1993.

Section 3. Be it further resolved that on the official ballot to be used at the election there shall be printed a proposition, upon which the electors of the state shall be permitted to vote FOR or AGAINST, to amend the Constitution of Louisiana, which proposition shall read as follows:

To provide that ad valorem property taxes on property developed for residential purposes shall be paid based upon the assessed value of the property for the year prior to the commencement of the construction, development, improvement of such property and to provide for payment of the tax in such a manner for two years, or until the property is sold or occupied. (Effective January 1, 1993) (Adds Art. VII, Section 21(J))

A true copy:
W. Fox McKeithen
Secretary of State

Proposed Amendment No. 2
ACT NO. 1141
SENATE BILL NO. 36

BY SENATORS CRAIN AND MCPHERSON AND REPRESENTATIVES ACCARDO, ALARIO, R. ALEXANDER, ANDING, ANSELMI, ARMSTRONG, BOWLER, BRUN, W. CARTER, COOLEY, D'ARTAGUETTE, DOERGE, DOWNER, DURAND, ELLINGTON, FARRAR, FLOURNOY, GUNN, GUZZARDO, HAIK, HEBERT, HILL, HOPKINS, HUDSON, JENKINS, KENNARD, LANCASTER, LANIER, LEBLEU, LONG, MCCALLUM, MCCLEARY, MCDONALD, MCFERREN, MONTGOMERY, ODINET, PATTI, PIERRE, RIDDLE, RUSSELL, SALTER, SIMPKINS, SITTIG, SMITH, JOHN SMITH, SAM THERIOT, THEUNISSEN, THOMAS, THOMPSON, TRAVIS, VITTER, AND WARNER

A JOINT RESOLUTION

Proposing to amend Article VII, Section 20(A)(1) of the Constitution of Louisiana, relative to the homestead exemption; to extend the homestead exemption to residential mobile home owners regardless of land ownership; and to specify an election date for submission of the proposition to electors and provide a ballot proposition.

Section 1. Be it resolved by the Legislature of Louisiana, two-thirds of the members elected to each house concurring, that there shall be submitted to the electors of the state of Louisiana, for their approval or rejection in the manner provided by law, a proposal to amend Article VII, Section 20(A)(1) of the Constitution of Louisiana, to read as follows:

§20. Homestead Exemption

Section 20(A). Homeowners.

(1) The bona fide homestead, consisting of a tract of land or two or more tracts of land with a residence on one tract and a field, pasture, or garden on the other tract or tracts, not exceeding one hundred sixty acres, buildings and appurtenances, whether rural or urban, owned and occupied by any person, shall be exempt from state, parish, and special ad valorem taxes to the extent of seven thousand five hundred dollars of the assessed valuation. The same homestead exemption shall also fully apply to a mobile home or other similar manufactured housing which serves as a bona fide home, which is owned and occupied by any person, regardless of whether the homeowner owns the land upon which the home is sited.

* * *

Section 2. Be it further resolved that this proposed amendment shall be submitted to the electors of the state of Louisiana at the congressional primary election to be held in October, 1992.

Section 3. Be it further resolved that on the official ballot to be used at the election there shall be printed a proposition, upon which the electors of the state shall be permitted to vote FOR or AGAINST, to amend the Constitution of Louisiana, which proposition shall read as follows:

To provide that the homestead exemption to include residential owners of mobile homes and other similar manufactured housing, regardless of ownership of the land upon which the home is sited. (Amends Article VII, Section 20(A)(1))

A true copy:
W. Fox McKeithen
Secretary of State

Proposed Amendment No. 3
ACT NO. 1140
SENATE BILL NO. 31

BY SENATOR BANKSTON

A JOINT RESOLUTION

Proposing to amend Article VIII, Section 5(B) of the Constitution of Louisiana, relative to the Board of Regents; to provide with respect to the membership of the Board of Regents; to provide for the appointment of certain members from congressional districts; to provide for implementation; to specify an election date for submission of the proposition to electors and provide a ballot proposition; and to provide for related matters.

Section 1. Be it resolved by the Legislature of Louisiana, two-thirds of the members elected to each house concurring, that there shall be submitted to the electors of the state, for their approval or rejection in the manner provided by law, a proposal to amend Article VIII, Section 5(B) of the Constitution of Louisiana, to read as follows:

§5. Board of Regents

* * *

(B) Membership; Terms. (1) The board shall be composed of two members from each congressional district and one member from the state at large, appointed by the governor with consent of the Senate. The members shall serve overlapping terms of six years.

(2) In order to implement this paragraph, beginning January 1, 1994 any vacancies which occur on the board from congressional districts having more than two board members prior to such date shall be filled with the appointment of an individual representing any congressional district from which there are less than two members. If no congressional district has fewer than two members, the vacancy shall be filled by appointment of an individual representing the state at large.

* * *

Section 2. Be it further resolved that this proposed amendment shall become effective on January 1, 1994.

Section 3. Be it further resolved that this proposed amendment shall be submitted to the electors of the state at the congressional primary election to be held in 1992.

Section 4. Be it further resolved that on the official ballot to be used at said election there shall be printed a proposition, upon which the electors of the state shall be permitted to vote FOR or AGAINST, to amend the Constitution of Louisiana, which proposition shall read as follows:

To provide, effective January 1, 1994, that the Board of Regents be composed of two members from each congressional district and one member at large appointed by the governor with consent of the Senate for overlapping six year terms and to provide for implementation as vacancies occur. (Amends Article VIII, Section 5(B))

A true copy:
W. Fox McKeithen
Secretary of State

Proposed Amendment No. 4
ACT NO. 1139
SENATE BILL NO. 27

BY SENATOR KELLY

A JOINT RESOLUTION

Proposing to amend Article III, Section 19 of the Constitution of Louisiana, relative to the effective dates of laws enacted by the legislature; and to specify an election date for submission of the proposition to electors and provide a ballot proposition.

Section 1. Be it resolved by the Legislature of Louisiana, two-thirds of the members elected to each house concurring, that there shall be submitted to the electors of the state, for their approval or rejection in the manner provided by law, a proposal to amend Article III, Section 19 of the Constitution of Louisiana, to read as follows:

§19. Effective Date of Laws

Section 19. All laws enacted during a regular session of the legislature shall take effect on August fifteenth of the calendar year in which the regular session is held and all laws enacted during an extraordinary session of the legislature shall take effect on the sixtieth day after final adjournment of the extraordinary session in which they were enacted. All laws shall be published prior thereto in the official journal of the state as provided by law. No law, however, any bill may specify an earlier or later effective date.

Section 2. Be it further resolved that this proposed amendment shall be submitted to the electors of the state at the congressional primary election to be held in 1992.

Section 3. Be it further resolved that on the official ballot to be used at said election there shall be printed a proposition, upon which the electors of the state shall be permitted to vote FOR or AGAINST, to amend the Constitution of Louisiana, which proposition shall read as follows:

To change the effective date of laws enacted in a regular session of the legislature from the sixtieth day after final adjournment of the regular session to August fifteenth of the calendar year in which the regular session is held. (Amends Article III, Section 19)

A true copy:
W. Fox McKeithen
Secretary of State

Proposed Amendment No. 5
ACT NO. 1142
SENATE BILL NO. 37

BY SENATORS FOSTER AND CHABERT

A JOINT RESOLUTION

Proposing to amend Article IX Section 4 of the Constitution of Louisiana, relative to natural resources; to authorize the legislature by act to resolve an ownership dispute caused by an ancient survey error in Terrebonne Parish by directing the Terrebonne Parish School Board to transfer title and ownership of the affected lands and to retain the mineral rights thereto as just and sole compensation; and to specify an election for submission of the proposition to electors and provide a ballot proposition.

Section 1. Be it resolved by the Legislature of Louisiana, two-thirds of the members elected to each house concurring, that there shall be submitted to the electors of the state, for their approval or rejection in the manner provided by law, a proposal to amend Article IX, Section 4 of the Constitution of Louisiana, to read as follows:

§4. Reservation of Mineral Rights; Prescription

Section 4. (A) Reservation of Mineral Rights. The mineral rights on property sold by the state shall be reserved, except when the owner or purchaser has the right to redeem buys or redeems property sold or adjudicated to the state for taxes.

(B) Prescription. Lands and mineral interests of the state, of a school board, or of a levee district shall not be lost by prescription except as authorized in Paragraph C.

(C) Exception. The legislature by law may direct the appropriate parish authority in Terrebonne Parish to transfer title and ownership as to certain lands near Bayou Dularge in Section 2, Township 20 South, Range 16 East, which due to an error in the original governmental survey completed around 1838 until recently were thought to be within Section 9, to those persons who have possessed the property under good faith and just title for a minimum of ten years or to those who have acquired from them, reserving to the mineral rights as just and sole compensation for the transfer. Except as provided in the provisions of Article XIII, Section 3, the notice requirements of Article III, Section 13 are satisfied for an act passed as a companion to the act setting forth this Paragraph.

Section 2. Be it further resolved that this proposed amendment shall be submitted to the electors of the state at the congressional primary election to be held in 1992.

Section 3. Be it further resolved that on the official ballot to be used at the election there shall be printed a proposition, upon which the electors of the state shall be permitted to vote FOR or AGAINST, to amend the Constitution of Louisiana, which proposition shall read as follows:

To authorize the legislature to resolve a boundary ownership dispute in Terrebonne Parish caused by a survey error in or around 1838, by directing the Terrebonne Parish School Board to transfer ownership of the affected lands to persons and their successors who have possessed the property in good faith for a minimum of ten years, and to reserve all mineral rights thereto in favor of the Board as its just and sole compensation.

A true copy:
W. Fox McKeithen
Secretary

PROCEEDINGS

From Gravity Drainage District No. 7, Johnson Bayou, La.

Meeting was called to order at 6:30 p.m. on the 30th day of July, 1992 at Johnson Bayou office of Gravity Drainage District No. 7 by President Magnus McGee.

Roll as follows: Present: Eldaw Trahan, Carroll L. Trahan, Rogerest Romero, Magnus McGee.

Absent: Ivan Barentine.

Guests: Russell Badon, L. J. Hebert, Rodney Guilbeaux, George Bailey.

Motion to accept minutes of June meeting by Rogerest Romero, second by Eldaw Trahan, passed.

Motion to renew and pay bills by Eldaw Trahan, second by Carrol L. Trahan, passed.

Permits reviewed: Motion to approve by Rogerest Romero, second by Eldaw Trahan, passed. *Cameron Telephone Co. proposed 11 Waterway Crossings along La. Hwy.27-82 Calcasieu and Cameron Parishes.

(No action taken on Fina Oil and Chemical Sec. 31 and 32, T14S, R11W, CTU of second Bayou Marsh Management Plan, West of Mud Lake).

On a motin by Rogerest Romero, second by Eldaw Trahan, passed, that G.D.D 7 agrees to help out other Drainage Districts in Cameron Parish desiring to lease our Marsh Backhoe Marsh Machine. The Executive Secretary was instructed to work up a contract and agreement with the assistance of the Cameron District Attorney.

The request of Boo Libersat of Constance Beach for ditch cleanout on Road 532 has been completed using Parish Equipment.

The request of Charles Jinks for additional dirt on road 548 has not been complete due to equipment breakdown has been completed.

The request of Tim and Pat Trahan for ditch clean out on Road 548 has been completed.

With reference to Constance Beach Culvert Cleaning we are waiting on Culvert Cleaning Machine to return and complete job.

George Bailey reported on the Holly Beach study. He will contact La. DOTD and request them to clean out southside of La. 27/82. He will devise a plan for surface drainage in 3 different phases for the Holly Beach area.

The request to replace two deteriorated culverts for Alvin Trahan on the Raleigh Road property is complete.

The request by La. DOTD for assistance on a ditch cleanout at La. 27/82 is awaiting their backhoe. Contracks is finish picking up the dirt. The cleanout work is finished.

On the request of Nat Griffith for drainage help on Deep Bayou Road, Plains Resources has verbally agreed to clean out this problem. On Monday, Aug. 3, Board President McGee, Rogerest Romero, Eldaw Trahan and L. J. Hebert are to check out this problem by boat.

The request to replace deteriorated culvert on Road 553 is complete.

The request to cleanout culverts on Road 536 at J. B. High School is complete.

On the request by many area residents to solve drainage problems on the southside of Road 536 from Road 561 to 545 is being considered. George Bailey is to look this over and give recommendations.

The status of GDD #7 permit to modify the Hoffpauir Canal Bank Control Project is awaiting acceptance of permit by DNR & Corps of Engineers. The Executive Secretary was instructed to contact Charities by phone and try to expedite same.

L. J. Hebert game his report on water levels in the marsh.

Request on a request from Dave Simon of Constance Beach for the replacement of deteriorated culvert on his property on Road 521. Motion made by Carroll L. Trahan, second by Rogerest Romero, passed, that the culvert be replaced and that the Executive Secretary write to the Cameron Police Jury and request assitance (the use of Parish Equipment) to take care of this project.

The board was given a request from L. C. Melancon of Constance Beach for a culvert on the north side of Road 521 and west of Road 518 in the ditch. Since this is Parish property, the board decided that Mr. Melancon should purchase the culvert and the Police Jury would fill in.

The last request by George Bailey to secure prices on aerial maps.

Attorney to give seminar

Billie Woodard, Lake Charles attorney, will present a free seminar, open to the public Monday, Aug. 10, 4:30 p.m. at the Cameron Senior Center.

She will cover topics of general interest such as divorce, inheritance laws, custody, neighbor disputes, etc. Following her presentation the floor will be open to answer audience questions.

Welcome to the Riviera Festival Aug. 7 thru 9

President McGee and George Bailey gave a report on the meeting held by Fina Oil and Chemical at their Holly Beach office on Monday, July 6, 1992. Present from the board were McGee, Bailey, Carroll L. Trahan, Eldaw Trahan, L. J. Hebert and Rodney Guilbeaux. Also present were Philip Breaux and Scott Romero from Fina, Fred Dunham of L.D.W.F., Rick Hartman of N.M.F.S., Barry Obiol of U.S. Corps, Clay Midkiff and Ron Marcantel of S.C.S., Fina officials reviewed their Marsh Management Plan west of Mud Lake. When GDD #7 board objected to the plugging of shell ditch, requested cleanout First Bayou and put in weir at shell ditch cut. This satisfied the GDD #7 board objection. Fina requested GDD #7 permission to modify the La. 27 5 gate structure operating permit to allow flap gates to operate freely. GDD #7 board agreed to this modification, which will be handled by Fina. Barry Obiol of U.S. Corps was pleased with GDD #7 permit application on Holly Beach Flood Canal modifications. He stated that we could expect permit approval any day now. The Corps official also stated that we would be pleased to know that both the Fina Marsh Management Plan (East Mud Lake) and the Holly Beach-Constance Beach, etc. Breakwater Structures were accepted at the Breaux Bill Hearing in Lake Charles on Thurs., June 25. Hopefully, they will be included in future funding by Breaux Bill.

Rodney Guilbeaux, L. J. Hebert and George Bailey attended the Announcement Ceremony of Fina's East Mud Lake Marsh Restoration and Protection Plan at the Fina office in Holly Beach Friday, July 10. Top officials from Fina welcomed the media and guests. U.S. Senator John Breaux, U.S. Congressman Jimmy Hayes both spoke on the tragic marsh and wetlands loss due to erosion, salt water intrusion, etc. They both comended Fina and others for their work in restoring and protecting the marsh. Bruce Austin, Ron Marcantel and Clay Midkiff of U. S. Soil Conservation Service spoke and gave demonstrations on the various types of soil and the general overview of Fina's Plan. Col. Diffley of the U.S. Corps and David Soileau and John Ales of La. DNR also made comments on behalf of the Corps and DNR's to coastal restoration. This was followed by a delicious meal and an alligator egg harvest and alligator tease.

On Thursday, July 16, Rodney Guilbeaux attended a press conference put on by Fina at their Holly Beach office. DNR Secretary, Dave Soileau, Asst. Sec. DNR, Bill Goode, Coastal Restoration DNR, Randy Roach, La. Representative, Cecil Picard, La. Senator, along with officials from Baton Rouge, Lafayette, Lake Charles and Sulphur. They viewed the breakwaters and surrounding marshes by helicopter and were interviewed by the attending press corps.

There being no further business, meeting was adjourned on a motion by Rogerest Romero, second by Carroll L. Trahan, passed.

Next board meeting to be Thursday, Aug. 27, 1992 at 6:30 p.m. at board office.

/s/ MAGNUS MCGEE, PRESIDENT
ATTEST:
/s/ RODNEY GUILBEAUX,
EXEC. SECTY.
RUN: Aug. 6 (Au-5)

Hackberry News

By Grace Welch

KNAPP BABY

Kevin and Mary Knapp announce the birth of a son, William Leo, Aug. 1. He weighed 6 lbs. 4 ozs.

Grandparents are Nancy Knapp of Hackberry and Guy Landry of Sulphur.

The couple has one other child, Elizabeth.

BOOSTER CLUB

The Hackberry Booster Club donated $1500 to the Marshland Festival to help out in the community.

TRIP

Grace Welch of Hackberry and daughter and granddaughter of Houston, Tex. visited relatives in South Carolina.

SICK LIST

Mrs. Ozite Babineaux, Mrs. Lorena Guidry, Mrs. Margaret Thompson, Mrs. Inez Bonsall, Dr. Colligan and Red Trahan are on the sick list.

CHURCH NEWS

Pray and Play Day will be Saturday, Aug. 8, at P.P.G. Park sponsored by the Immaculate Conception Catholic Church, 8:30 a.m. to 10 p.m.

Teachers are needed for religious education. Contact Tammy Welch.

H'berry 4-Hers show their pigs

Members of the Hackberry Jr. 4-H Club showed pigs at the recent Franklin Deep South Jackpot Livestock Show.

Winners were: Keisha Addison, Reserve Champion, 1st, 1st, 3rd; Jamie Brown, 1st; Daniele Delcambre, 3rd, 5th; and Cody Fenetz, 2nd.

Reporter, Trisha Silver

Tarpon cheer camp slated

The Tarpon Spirit and Cheer Camp will be held Tuesday, Wednesday and Thursday, Aug. 11, 12 and 13, at South Cameron High School from 8 a.m. to 12:30 p.m.

It is open to all students entering grades 1 through 7. It is not necessary to belong to a cheerleading squad.

$35 per student will be charged, includes T-shirt and snacks.

Registration is Tuesday, Aug. 11, 7:30-8 a.m. at South Cameron High. One parent must accompany child to register and sign forms.

Campers are asked to dress comfortably and wear tennis shoes.

Parents are invited to attend the final exhibition on Thursday, Aug. 13, at 10 a.m.

For information call Stephanie Rodrigue at 542-4615 after Sunday, Aug. 9.



Brasseaux wins

Sean Weick of Washington Parish was the overall state winner in the 4-H Junior Beef Grazing Project.

Dallas Brasseaux, South Cameron High FFA, was the parish winner for Cameron Parish.

Krewe to hold annual supper

The Krewe of Two Lakes annual supper will be held at 7 p.m. Fri., Aug. 7, at the Grand Lake Multipurpose Building next to Grand Lake High School.

All krewe members and persons who wish to become members are invited to attend. A $15 membership fee will be due at this time. A meal of barbecue chicken and hen sauce roulee will be served.

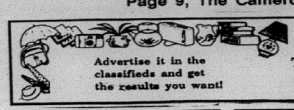

HAVING A GARAGE OR YARD SALE?
THE CAMERON PARISH PILOT
Come by Clipper Office Supply 775-5825

USED VEHICLES

FOR SALE: 1982 model 6.2 diesel Suburban in excellent condition. Price negotiable. Call Sandy at 775-5428. 8/6-13p.

FOR RENT

GRAND CHENIER on the Mermentau River. 3 bedrooms, 2 baths. Central air and heat. Unfurnished. No pets. Deposit/Lease. Call 477-0624. 3/26tfc.

HELP WANTED

TRUCK DRIVER needed with two years experience. Apply at Dupont Building or call 775-5928 or after 6 p.m., call 598-3307. 7/30-8/6p

DRIVER NEEDED for 18 wheeler. Must have CDL and be able to pass physical. Call 775-7130. 7/30-8/6p

CARDS OF THANKS

CARD OF THANKS

The Allstar "Tigers" wish to thank all the people who supported our team in our efforts to raise money to attend the ASA Finals in Fort Payne, Alabama.

Special thanks to Audrey Vaughn, Bolo's, Shane Broussard, and Gail Bonsall for the food they donated. Also, we would like to thank the people who donated their time and effort in preparing and delivering the lunches and who helped make our lunch sale a great success.

Without you, we could not have done it! Thanks!

The Allstar "Tigers"

GARAGE SALES

GARAGE SALE: East Creole Street between 1st two curves after post office. Saturday. Air conditioner, womens clothes, antiques, teens clothes, baby clothes and etc. 8/6p.

BIG GARAGE sale: At 7-X Square. Fri. Aug. 7 only, from 10 a.m. - 6 p.m. Call 542-4856. Clothes for everyone & accessories, maternity clothes, furniture, crafts, decorations, infant supplies, stereo, glasswared, suitcases, golf bag — and much, much more! Linda, Charlene & Diana. 8/6p.

MOBILE HOMES

MOBILE HOME for sale: Must sell by August 14th. Owner transferred out-of-state. 12x40, 1 bedroom trailer with 12x40 addition (12x20 room and covered porch). Extras included. Must see to appreciate. $4,500. Call Sandy at 775-5428. 8/6-13p.

FOR SALE: 1972 model trailer, 14x75. Two bedrooms, 1-1/2 baths, remodeled. $1,500. Call 775-7678. 8/6p.

92 CLEARANCE on all makes and models of travel trailers and motor homes - Pace Arrow, Southwind, Coronado, Allegro, Allegro Bay, American Eagle, Tioga, Prowler, Avion, Carri Lite, Eldorado, Dolphin, Falcon. Over 200 units in stock. Kite Bros. R V on Hwy 171 N in DeRidder. Mon - Fri, 8:00 a.m. - 5:30 p.m. and Sat, 8:00 a.m. - 1:00 p.m. Phone (318) 463-5564. 6/4tfc.

FOR SALE: Mobile home trailer and lot in Cameron. For more information, call 512-544-0462 or 318-775-7234. 7/30-8/13p

NOTICES

PIANO LESSIONS: Call 775-5086. Beginning Sept. 1. 8/6-13p.

THANK YOU Lord and St. Claire for prayers answered. R.B. 8/6p.

OLD PHOTOGRAPHS copied. Black and white, or color. Satisfaction guaranteed. For information call Bill Turnbull at 775-5503. 7/1-8/27p.

BUSINESS OPPORTUNITY: Dress shop for sale in Cameron. Building and contents, call 775-5068. 4/9tfc.

CAMERON PILOT Classified Ad rates: One insertion, 25 words or less is $3.50 (each additional word is 10¢). Stop by our office, located in Clipper Office Supply, School St., Cameron, or mail your ad with payment to P. O. Box 995, DeQuincy, La. 70633. Deadline each week is Wednesday, 10 a.m.

Welcome to the Riviera Festival Aug. 7 thru 9

FOR SALE

FOR SALE: 22,000 B.T.U. air conditioner, window unit. Call 775-5068. 7/23tfc.

HAY FOR sale: Bermuda & clover hay. Round bales. $10 per bale. (318) 775-7618. No collect calls. 7/23-8/13p.

DON'T BUY anything... Until you've checked The Cameron Pilot Classified Section! Dodge traffic, crowds and tired feet. To place a classified ad go by Clipper Office Supply, School Street, Cameron, or mail your ad with payment to P. O. Box 995, DeQuincy, La. 70633. Classified Ad rates are one insertion, 25 words or less, $3.50 (each additional word is 10¢). Deadline is Wednesday, 10 a.m.

SINGER ZIG-ZAG. 1991 model. Makes any size buttonhole, blind hems, overcasts, top stitches, designs, monograms, appliques, embroiders, satin stitches, open arm for cuffs, mends, darns. $77.67 cash or payments. For free home trial call 1-800-786-7213. 8/6c

FREE

FREE PUPPIES: 9 weeks old. Shots and wormed. Labrador - Catahoula. Call 542-4259. 8/6p.

Read the Want Ads

REAL ESTATE

HOUSE FOR SALE: Hackberry on Portie Road. Two-story. $12,000. Lease land or to be moved. Call 625-8433 or 598-2952. 8/6-10/22p.

CAMP/HOME for sale on Constance Beach. 1,350 sq ft, upstairs, 3 bedrooms, 2 baths, central A/H, elevator, vinyl siding, 1-1/2 year old roof, porch, deck, garage door opener. Majority of furnishings will be included in sale price. $49,500. HABCO Realty. (318) 775-2871. 6/25tfc.

HOME FOR Sale in Ridgecrest Subdivision, Cameron...3 bedroom, 2 bath. Reduced in price to $50,000. For appointment to see this home, call HABCO Realty at 775-2871. 6/25tfc.

REAL ESTATE: We have listings of lots, acreage and homes. If you are in the market, call Donald R. Criglow, Habco Realty, 318-775-2871. 1/16tfc.

FOR SALE: Reduced! 2,400 SF home on 1/2 acre in Ridgecrest Subdivision. 3 BR, 2 bath, large kitchen and living rooms. Cement drive. House on piers. $48,000. Call 775-5929 after 5 p.m. 7/23-8/13p.

LITTLE CHENIER home and 2.54 acres. 3 bedrooms, 2 baths, living room and kitchen with cathedral ceilings, barn and corral for livestock. Call HABCO Realty, 775-2871 for more details and showing. 7/30tfc

CALL US TOLL FREE!!
OUR NUMBER IS:
1-800-256-READ (7323)
CAMERON PILOT

HARVEST FARMS
DESSERT MOBILE
Located Across from Cam. Fire Dept.
Open Mon.-Fri. -- 11 a.m.-6:30 p.m. (Weather Permit.)
SERVING YOU THE HIGHEST QUALITY DESSERTS
SERVING:
Nutritiously
Good Soft Serve
Yogurt & Ice Cream
•Waffle Cones
•Sundaes •Cones
•Banana Splits
6 Oz., 12 Oz. & 16 Oz. Cups
ALSO SERVING:
SHAVED ICE
SNO BALLS
6 Oz., 12 Oz., 16 Oz. & Jumbo 20 Oz.
12 Flavors
To Choose From!

Sales & Service — New & Used
We Service All Makes & Models
In Lake Charles
Shetler Lincoln-Mercury
478-1720 3201 Hwy. 14

CAMERON PARISH LEGAL NEWS
A Business report of current & credit information
Published weekly & mailed 1st Class to subscribers with up to date Cameron Parish information on: Suits, Judgments, Oil & Gas Leases, Deeds, Leases, Charters, Mortgages, Chattels, Births, Probates, Wills, etc.
Call or write for sample copy or subscribe to:
LEGAL NEWS PUBLICATIONS BY
THE DAILY DOCKET, LTD.
P. O. Box 4831, Lafayette, LA. 70502 (318) 237-4000

You're Invited To Attend Our. . .
CRUSADE FOR CHRIST
CAMERON REC PLEX
(On Front Ridge Road)
August 9 - August 14 — 7 p.m. Nightly


Rev. Pete Charpentier


Finis Cryer


Majorie Nell Walker


Jerry Long

— FEATURING —

REV. PETE CHARPENTIER of LaRose, will be the evangelist. He is 19 years of age and has been preaching for four years in revivals and youth encampments.

FINIS CRYER of Westlake will be the director of music and has been in revivals in the area.

MARJORIE NELL WALKER of DeRidder will be the keyboard artist. She plays for many events throughout the area and has recorded a number of tapes.

JERRY LONG, of Alabama, whose paintings have a hidden message that is only revealed through special lighting, will be drawing nightly as a special feature of the Crusade.

Don't Get Burned!
FRY NOW • PAY LATER

Only You Can Prevent Skin Cancer. . .

HOW CAN YOU PREVENT SKIN CANCER?

Even though overexposure to the sun is the leading cause, it isn't necessary to give up the outdoors in order to reduce your chances of developing skin cancer. Just use good sense and simple measures whenever you work or play in the sun — repeated sunburns are particularly risky.

Cover Up with a wide-brimmed hat, and a bandanna for your neck; wear long-sleeved shirts and pants the sun can't penetrate.

Use Sunscreens to help prevent skin cancer as well as premature aging of your skin. You'll want a Sun Protective Factor (SPF) rating of 15 or higher. Women can get a little added protection by using tinted opaque cosmetic foundation along with a sunscreen. Apply sunscreen at least an hour before going into the sun and again after swimming or perspiring a lot. Don't use indoor sunlamps, tanning parlors or tanning pills.

Know The Ways Of The Rays for your best protection. You can get burned on a cloudy day. And the rays can reach down into three feet of water. Try to stay out of the direct sun at midday, as the sun's rays are strongest between 11 a.m. and 2 p.m. And beware of high altitudes — there's less atmosphere to filter out the ultraviolet rays. Skiers should remember that snow reflects the sun's rays, too.

Whatever your skin type, do a monthly self-exam of your skin to note any moles, blemishes or birthmarks. Check them once a month and if you notice any changes in size, shape or color or if a sore does not heal, see your physician without delay.

We're Making A Difference!
SOUTH CAMERON MEMORIAL HOSPITAL
Hospital 542-4111
Ambulance 542-4444
Home Health Care 542-4064
Physical Therapy 542-4061
Fitness Center 542-4017

Commitment

... to the Customer
... to the Community

Calcasieu Marine National Bank will soon be what the industry calls a "billion dollar bank," meaning assets will total $1,000,000,000. As unusual as that is in communities such as ours in America, and as unusual as it is to *become* such a bank in today's economy and banking environment so shaken by failure, it is particularly unusual for a locally- and independently-owned bank.

The record *is* unusual. Steady, impressive growth during bad times. Strength and stability cited over and over again by independent bank-rating companies. Systemwide (four-parish) expansion of branches, state-of-the-art ATM systems, operational hours, and many other services. Asset growth of over $200,000,000 in just the past few years, as other financial institutions stumbled, then fell.

Success. Not only when it could not have been predicted, but when it was virtually impossible. The record of accomplishment was such that *we* needed to know its source, just as we needed to know why and how our weaknesses remained.

As a dedicated, now over two-year-old, effort in research, employee study, review by specialists, etc., has progressed, the discovered source of our success has, instead, referred us to our past; to the most basic lessons of our upbringing.

Commitment. Plain, simple, and just exactly as we were taught. Fast becoming, we fear, the forgotten key: forgotten perhaps in all businesses, forgotten perhaps in all aspects of our lives, but forgotten certainly in the recent history of banking.

We have found that the source of our success is, in simple truth, the same as all good and special things in our lives. Things such as solid, healthy families, good marriages, children who make us proud, faith which is the real strength to be found in every success, and stability of *our* communities when we see all too well the instability of others.

Every part of our work brings back that simple message: our success comes from a total and irrevocable commitment to our customer and to our community, and their commitment to us. And, equally certainly, our failures have come from forgetting this simple truth. Relationships with our customers have grown - deepened - for nearly 60 years. To the women and men at Calcasieu Marine, each one is special, and we are investing in them in many, many ways.

In coming weeks, we will tell you more about the Calcasieu Marine commitment to our customers and to our community. And, though we will tell that story with pride, we tell it mainly in hope of rekindling a spark of re-commitment in each of us, to all things in our lives deserving of it.

CM Calcasieu Marine National Bank

Member FDIC

Cameron Pilot

CAMERON LA. 70631

35¢

Aug. 13, 1992 — 36th Year--No. 11

MICROFILMED BY UNIVERSITY MICROFILMS, INC. ANN ARBOR, MICHIGAN 48106



J. A. Colligan

Mr. Colligan dies here at age of 87

Joseph Albert Colligan, 87, co-owner of one of the oldest businesses in Cameron Parish, Cameron Drug Store, died Friday, Aug. 7, 1992 in the Cameron Memorial Hospital.

Funeral services were held Monday, Aug. 10 at Our Lady Star of the Sea Catholic Church with burial in the church mausoleum. Msgr. Curtis Vidrine and Rev. Robert Shreve officiated.

A native of Church Point, Mr. Colligan was a pharmacist for over 65 years. He opened his first drug store in the oilfield boom town of Ged south of Vinton in 1926. Thirteen years later after the oil played out and Ged became a ghost town, Mr. Colligan moved to Cameron and opened the Cameron Drug Store in 1939. The store has been in continuous operation by Mr. Colligan and his family for the past 53 years.

The Colligan family probably set a record as to the number of phamacists in one family--not only was Mr. Colligan a pharmacist but also three of his children. He also had a brother who is a phamacist and a brother who is a doctor.

Mr. Colligan was a member and trustee of Our Lady Star of the Sea Catholic Church and a member of the Knights of Columbus Council 5461 of Cameron. He received the Distinguished Service Medal from both the Lake Charles and Lafayette dioceses.

He was a board member of the Cameron Water and Sewer Board and was on the Hurricane Audrey Victim's Memorial Committee. He was named the Elder Worker of the Year last year by the Cameron Council on Aging.

Mr. Colligan is survived by his wife, Mrs. Albert (Gertrude) Colligan; three daughters, Mrs. Joyce McCall, Deanne Colligan and Madeleine Colligan; one son, James A. Colligan, all of Cameron; two brothers, Leland Colligan and Dr. J. B. Colligan, both of Hackberry; two sisters, Mrs. Mary Mires of Orange, Texas, and Mrs. Emmy Lou LeRoux of Beaumont, Texas; six grandchildren and nine great-grandchildren.

Appointments told by K's

Recently named as liaison officers to assist in carrying out the 1992-93 programs of Marg. Cramers Assembly of the Fourth Degree were the following Cameron Parish Knights of Columbus:

Adam Hebert, Jr., J. P. Boudoin Sr. Council 3014, Creole; Louis J. Hebert, Our Lady Star of the Sea Council 5461, Cameron; Ray Young, F. J. Pavell Council 8323, Johnson Bayou; and Edmond L. Richard, Evan P. Mhire Council 8324, Grand Chenier.

Qualifying next week

Qualifying for the Oct. 3 primary election and Nov. 3 general election will be held in the Cameron Parish Clerk of Court's office in Cameron Tuesday through Thursday, Aug. 18-20.

Only two parish elections are scheduled. One will be for the Justice of the Peace office to replace Mrs. Tommie Alexander, who died.

The other is for Republican State Central Committee Member, which will be on the November ballot.

Other elections that will be on the Oct. 3 ballot will be U. S. Representative, 7th Congressional District; Public Service Commissioner, District 4; and Board of Elementary and Secondary Education, 7th District.

For more information on qualifying contact the clerk's office at 775-5316.

Golf tourney set for Sat.

The second annual Cameron Parish Golf Tournament, sponsored by the Grand Lake Scholarship Committee, will be held at the Mallard golf course at Lake Charles, Saturday, Aug. 22.

Entry fee is $50 per player ($40 for youths) which includes cart, green fee and meal. Players will be flighted by handicap and there will be men, women and youth divisions.

Players must live or work in Cameron parish to qualify to play.

Ricky Guidry and Sharon Picou are co-chairmen of the tournament and may be contacted at 433-7244.

An entry form will be found elsewhere in this issue of the Pilot and may be mailed to P.O. Box 1863, Lake Charles, La. 70602.

Two renamed to dock board

Dr. Larry R. DeRouen and James Watts have been reappointed to six-year terms to the Lake Charles Harbor and Terminal District Board of Commissioners.

DeRouen was appointed by the Calcasieu Parish Police Jury as its representative to the Board and Watts was appointed by the Cameron Parish Police Jury as its representative. Both are direct appointments by their respective police juries.

DeRouen, director of facilities and planning at McNeese State University, was the first commissioner to be officially appointed to the reconstituted board in 1988.

Watts, an assistant professor of accounting at McNeese and a Certified Public Accountant, was appointed in December 1988. He is currently serving as secretary of the board.

AT AUGUST MEETING

Surface leases given by board

The Cameron Parish School Board had a relatively short monthly meeting Monday with few items being considered.

The board awarded surface leases on three school sections as follows: 16-14-14, Kirk Hudson, $2011.51; 16-15-5--Bryant Domingue, $2500; 16-14-8--Pat Pinch, $1500.

Identical bids of $2,050 were submitted by Donald Morris and Bryant Domingue on 16-14-6 and the section will be readvertised. No bids were received on two sections.

Accountant James Watts reported that he had completed the audits of all of the individual schools' accounts and found them all in good order.

The board approved the teacher list for the new school term. It was reported that there are still three vacancies--special ed teacher at Cameron Elementary, science teacher at Johnson Bayou and pre-kindergarten teacher at Grand Lake.

In a move to reduce the school board budget, the board agreed to eliminate the position of counselor for the Cameron, South Cameron and Grand Chenier elementary schools.

The board accepted the resignations of Donna Granger, South Cameron elementary teacher and Stella Cormier, guidance counselor.

Dolores Boudreaux was named acting lunchroom manager at South Cameron high and Janice Hebert was named a regular lunchroom worker at South Cameron Elementary.

Raymond Henagan, manager of the Cameron Telephone Co., reported that his company plans to start construction by next May on a fiber optic telephone connection between its Carlyss office and Cameron.

He said that the new technology will permit the school board to inaugurate two way video communication among the schools of the parish and open up all types of new instruction.



Tour de McNeese is coming

The Tour de McNeese will make a pit stop in Cameron this week, the event being part of a season football ticket sales promotion for the University. KPLC-TV sports director Tom Woodard (center) will be riding a 21-speed bicycle from Lake Charles to Cameron as part of the promotion. The tour will stop off at Cameron State Bank in Cameron at 7 p.m. on August 14, bringing along members of the MSU coaching staff, cheerleaders and Cowgirl kickers. Also pictured are Cameron State Bank president Baron Thomas (left) and Sulphur branch manager John Guilbeaux. McNeese giveaways will be available at Cameron State Bank on that day.

Funds earmarked for ship channel

Congressman Jimmy Hayes announced that an estimated $2.9 million is earmarked for improving and maintaining the Calcasieu River shipping channel in the Army Corps of Engineers reauthorization bill, approved last week by the House Public Works and Transportation Committee.

The legislation, which authorizes projects to be performed over the next year by the Corps, includes $1 million to create a containment levee in the Dugas Landing area, $800,000 toward enlarging the existing "northern loop" channel to the Port of Cameron, and $1.2 million for improving the southern portion of the Cameron loop channel.

Cliff Cabell, president of the West Cameron Port Harbor Terminal District, welcomed the funds as long-needed. "This will definitely facilitate the shipping and offshore oil industry in Cameron. Right now, some ships have to wait for high tide before they can enter the Cameron loop. This area badly needs to be dredged," Cabell said.

In addition to enlarging the channels, the funding in the Cameron loop area will be used for maintaining the channels at their new dimensions, and providing bank stabilization and marsh creation through the construction of a system of retaining dikes. The money dedicated to the Dugas Landing project, located near Hackberry, will be used to solve problems with erosion on the west bank of the channel, which has contributed to silting problems between miles 12 and 17 and damaged waterfront properties. The beneficial use of dredged materials at critical locations along the channel will also be a focus of both projects.

"This funding comes on the heels of a bill I introduced last week that would require the Bureau of Land Management to turn part of Monkey Island over to Cameron for use as a commercial port and enterprise zone," Hayes said.

Workshop set for parents

A workshop on "How to Take Charge and Still be a Loving Parent" will be held at 7 p.m., Tuesday, Aug. 18 at the Cameron Elementary Auditorium and is free to the public. It will be sponsored by the Cameron Parish School Board.

The workshop will be conducted by Vicki J. Sanderson of Dallas, Texas, a former classroom teacher who is now vice president of a consulting firm that has conducted over 400 workshops throughout the country.

Among the topics to be discussed are a child's need for attention, setting limits, strategies for avoiding power struggles, etc.

Funds asked for refuge

Senator Bennett Johnston has announced Senate approval of $2.9 million in funding for the Cameron Prairie National Wildlife Refuge.

This year's allocation will be used to construct a visitors center and related facilities at the refuge. Last year Johnston was successful in securing $300,000 for planning and design of the new center, and for construction of a maintenance facility at the prairie.

"As Cameron Prairie continues to grow into a mecca for wildlife observers and birdwatchers it is important that we provide a center for our visitors," Johnston said. "I am pleased we were able to include the funding necessary for this addition to the refuge."

Established in 1988, the 9,621 acre refuge was created to preserve and protect wintering waterfowl and their habitat. Cameron Prairie is the first refuge established under the auspices of the North American Waterfowl Management Plan.

DU meeting set Aug. 17

A meeting of the Cameron Parish Ducks Unlimited chapter has been set for Aug. 17, at 6:30 p.m. according to co-chairmen Greg Wicke and Billy Delaney, at the Creole Fire Station.

The co-chairmen announced that the local chapter has received state recognition for the success of the D.U. banquet held last year.

Parish committee members are: Telesmar Bonsall, Billy Delaney, Darrell Dupont, Geneva Griffith, Ricky Guidry, Tom Hess, Mr. and Mrs. Huey Mhire, Mr. and Mrs. Larry Myers, Jerry Savoie, Keven Savoie, Clyde Theriot, Roger G. Vincent, Jr., Zeke Wainwright, Mr. and Mrs. Benny Welch, Greg Wicke, David Richard and Sidney Theriot.

Names sought

South Cameron Memorial Hospital is now taking the names of bedridden patients in this area who would need ambulance transportation should there be a hurricane evacuation. The service is provided free of charge by the hospital.

To provide names call Brenda Boudreaux at 542-4111, extension 200.

AT CAJUN-FRENCH MUSIC FESTIVAL

Parish native up for award

Albert Miller, 39, a native of East Creole, may take home one of the ten "Le Cajun" awards to be given out at the Cajun-French Music Association's fourth annual Music Awards and Festival to be held Sunday, Aug. 16, at Blackham Coliseum in Lafayette. The Lake Charles musician has been nominated for the "Heritage Award" for his song entitled "The Hurricane of '57" which appears in the album "La Musique: L'Amusement, L'Amour et La Misere" recorded by Phil Menard and the Louisiana Travelers in 1991.

The story of 1957's Hurricane Audrey is one Miller shared with other residents of Cameron Parish. Only four years old, he vividly recounts the experience of the two days spent in the attic of the Arthur Baccigalopi home along with six families - his great uncle and bedridden Aunt Ozite, their daughter Bernice and Colute Conner, Arthemon and Alice Conner, grandparents Clopha and Louise Baccigalopi, aunt and uncle Matthew and Lilly Guillory, and his parents Stephen and Annie Mae Miller - weathering Hurricane Audrey.

All occupants survived the storm as the men broke windows in the wooden structure allowing it to come to rest hung up on an ash tree after its brief ride on the crest of the tidal wave. They ate canned vegetables and preserves which had to be retrieved from the pantry under water. The Cajun ballad tells of their rescue finally as the small boats came and lifted them to safety through a hole made in the roof by the men with their bare fists and feet.

Their story ended on a positive note, but the ballad reminds us that many were not so fortunate - among those were Miller's paternal grandparents and countless relatives. His composition is a memorial to the courage with which his people faced this tragedy.

Selected as a Top 20 Event for the nine state region this month by the Southeast Tourism Society, the "Le Cajun" Music Awards and Festival is a two day event that begins on Sat., Aug. 15. "Steve Riley and the Mamou Playboys" and "The Bruce Daigrepont Cajun Band" are festival headliners with a variety of Cajun bands entertaining from each chapter of the C.F.M.A. The awards program honoring "the best of the best" will be at 2 p.m. on Sunday.

"Le Cajun" award nominee Albert Miller is truly "passing his heritage on" to his son, Joshua, teaching him first how to play the drums and inadvertently planting the seed of desire to play the accordion. When family friend accordion-maker Randy Falcon recently showed him the specially crafted instrument he designed and built for Wayne Toups, there was no turning back. Miller had to buy one for Josh - not like this one - a second hand to learn on. (Falcon recently received a U. S. patent on this "two-in-one" accordion which he invented.)



"LeCAJUN" AWARD nominee Albert Miller is truly "passing his heritage" to his son, Joshua, teaching him to play the drums and the accordion. Family friend accordion-maker Randy Falcon recently showed him the specially crafted instrument he designed and built for Wayne Toups. Miller had to buy one for Josh.

Young transplant patient does well

In 1988 the people of Cameron parish held a benefit to raise funds to help pay for a liver transplant of a one-year-old Groves, Texas child.

Today, 5-year-old Seth Smith, son of Mr. and Mrs. Seth Paul Smith of Groves, and the great-grandson of the late Margaret Trahan of Little Chenier, is a happy, healthy child.

In a letter to Debbie Theriot, Cameron Parish clerk of court, Seth's father reports on the wonderful progress of his son.



Seth Smith

Seth is now 5½ years old. As you may remember, he was born Jan. 17, 1987 with a rare liver disease, called Biliary Atresia. Seth was put on a national organ list by the time he was 9 months old.

Day by day, Seth was getting sicker and sicker to where he was so sick he had to be taken off the donor list.

On the night of Feb. 1, 1988 we got the call from Dallas about an organ for Seth. We drove all night to get to the Children's Medical Center in Dallas, where Dr. Walt Andrews performed a lengthy 12 hour surgery. Seth was in ICU for about 36 hours.

One week after surgery, he went through an episode of rejection, and was given massive doses of steroids to conquer the rejection. After this there were not any more complications, and we were in Dallas about 45 more days.

Since the release from the hospital he has not had to be hospitalized for any liver related problems. He did have to go in the hospital for the chicken pox and to have two sets of tubes installed in his ears. Seth is one of our healthiest boys. He enjoys life and lives his life to the fullest as a 5½ year old boy.

Seth's great-grandmother, Margaret Trahan, lived to see Seth's transplant ordeal and saw the people of Creole and Cameron raise the money for his transplant and she died seeing him a happy five year old.

/s/ Seth Paul Smith



MR. AND Mrs. Clifford (Sadie) Jinks of Johnson Bayou will celebrate their fiftieth wedding anniversary on Aug. 15, at 3:30 p.m. The couple will renew their vows at Our Lady of Assumption Church. A reception will follow at the Community Center. Friends and family are invited.

Doxey-Vincent VFW names new officers

Oscar Reyes was named commander of the Doxey-Vincent VFW Post No. 10019 in Cameron.

Other new officers are: Monroe Wicke, Sr. Vice Commander; John Driscoll, Junior Vice Commander; Gilford Miller, Quartermaster; Mason Istre, Judge Advocate; E. J. Dronet, Surgeon; Joseph E. Duhon, Chaplain; J. Berton Daigle, 3 year trustee; Woodrow Bertrand, 2 year trustee; Ashburn Roux, 1 year trustee; Adjutant appointed, J. Burton Daigle and Jerry Furs, Service Officer.

The Post has gone on record supporting the Veterans Service Wall to be constructed on the Cameron Courthouse Square, and asks all Post members and veterans to support the Wall.

Infants should be immunized against diphtheria, tetanus and pertussis and poliomyelitis at two months, again at four months, again at 18 months and finally between four and six years of age.



MR. AND Mrs. Ronnie Theriot of Grand Chenier announce the engagement and forthcoming marriage of their daughter, Tanya Marie, to Keith Trahan, son of Mrs. Ann Miller and Richard Trahan of Hayes. The couple will exchange vows Saturday, Aug. 15, at 2 p.m. at the Muria Fire Station. Through this means, friends and relatives are invited.

Grand Chenier News

By Elora Montie

ALLIGATOR FESTIVAL

The Alligator Festival of St. Eugene Catholic Church will be held Sept. 27, at the Grand Chenier Park on the Mermentau River. There will be games, food and activities as well as live music. Auctions and much to see will be included.

Meeting to be held Aug. 20

The Hackberry Fire Department Ladies Auxiliary will hold their monthly meeting Thursday, Aug. 20, at 7 p.m.

Girl Scouts are seeking leaders

Girl Scouts Bayou Council is seeking adult leaders to work with girls, ages 6-16 years in the Cameron, Creole and Grand Chenier areas.

If you are interested in becoming a Girl Scout leader, contact Girl Scouts Bayou Council at 1-800-826-2093 or Trudy Regnier at 775-5774.

VISITORS

Miss Ella Louise and Stacey Booth are spending some time with the L. J. Adams family in New Orleans.

Mrs. Ella Mae and Little Earl Booth returned home recently after a visit with the L. J. Adams family in New Orleans.

Mr. and Mrs. Taylor Davie of Opelousas and Mr. and Mrs. Taylor Anthony Davie and son of Pensacola, Fla., and other relatives, spent the weekend recently visiting Mr. and Mrs. Earl Booth Jr.

Mrs. Inez Miller and her two sisters, Mrs. Enes Trahan and Mrs. Evelyn Miller of Pecan Island, spent the weekend in Covington with their sister, Mrs. Lorrine Blackwell.

Barbara Jessica Bourque of New Iberia recently visited Mr. and Mrs. Harold Dupree in Grand Chenier.

4-H Clubs will have meetings

By SHANNAN SUIRE
Cameron Parish
4-H Agent

With summer almost behind us, it is time to begin looking forward to fall. This means the start of school, football games, cooler weather and 4-H Club meetings. Club members have been busy throughout the summer attending camp, short course and awards trips. With monthly club meetings starting again, club members will regroup and begin working fun and exciting projects with full force.

With a new staff of 4-H agents eager and ready to start, this year promises to be fantastic. If you are a student 9-19 years of age, you are invited to attend the first club meeting of the year and see what 4-H is all about. You will find that 4-H has something for you. Please join us in making this a very successful year.

For more information about the 4-H club in your area, call or write the Cameron Extension Service, P.O. Drawer H, Cameron, La. 70631 phone 775-5516.

Hackberry News

By Grace Welch

RETURNS HOME

Dwayne McInnis, who has been working in England and elsewhere, has returned home to his wife Mary (Coot) McInnis and children, Michelle and Lucas.

CHURCH NEWS

The Fall Festival at St. Peter's Church will be soon. Contributions are needed for cost of chickens, game prizes and other food purchases.

Father Lawrence Kohler, M.S., will replace Father McKenna, while he is away Aug. 15 and 16.

SICK LIST

Those on the sick list are Mrs. Lorena Guidry, Mrs. Ozite Babineaux, Mrs. Mealin LaBove, Mrs. Margarite Thompson, Dr. Colligan, Isadore Duhon, Red Trahan. Isadore (Jr.) Duhon is doing great.

BOOKS

Anyone in need and who would like to have a set of Compton Encyclopedia, contact Grace Welch at 762-4675. I would like to give them to someone.

The Reunion Book of the 1991 reunion of Mustangs 40's and 50's has 12 extra books. If you would like to purchase one, the price is $13.50. Contact Elma Marie Moore, 762-4656.

The 1992 reunion will be held Sat., Oct. 17.

VISITORS

Visiting Mr. and Mrs. Jack Moore during July were grandson, Justin Reppel of Bell Chase and Joshua Allen Moore of Harvey.

New novels at the Library

New novels at the Cameron Parish Library include:

Secrets of the Morning, V. C. Andrews; Star Time, Joseph Amiel; An Illegal Solution, Jeffrey Ashford; The Widow's Woods, Mignon F. Ballard; Sky Masters, Dale Brown.

Coffin and the Paper Man, Gwendoline Butler; Elsinore, Jerome Charyn; Gone to the Dogs, Susan Conant; The Seeress of Kell, David Eddings; Dakota Scouts, Flynn J. Ell.

Quigley-Allen wedding Aug. 1

Charlotte Marie Quigley and Christopher Keith Allen exchanged wedding vows August 1, at Fair Oaks Manor in Austin, Tex.

Those attending from the Cameron area were:

Mr. and Mrs. John B. Meaux, Mr. and Mrs. Jimmy Meaux, Mr. and Mrs. Gordon Nunez, Mr. and Mrs. Willie Miller, Mrs. Jeanette Benoit, Mrs. Frances DeVall, Mrs. Bobbie Primeaux, Kevin Savoie, Mike Meaux, Ralph Hebert of Bell City and Bonnie McLean, formerly of Creole.

School Starts Soon Are You Ready?

THE SENIOR TEAM!

Special Thanks To Senior Team Supporters!!

Dr. Cecil Clark, Theos Duhon, Donna Theriot, Harold Stelly, Sanders LaBove, Harriette Dyson, Donna LaBove, Mr. and Mrs. Lloyd Carroll, Robert Conner, Juanita Savoie, Resource Transportation, Rosetta Reyes, Ada Murphy, Nelta Peshoff, Lou Duhon, Leo Dyson and Alta Hebert.

Council on Aging Services include Small Medical Equipment Loans in conjunction with the Cal Cam Crippled Childrens and Adults Association."

JACK HEBERT'S HWY. 90 SULPHUR 527-6391
ALLSTAR Pontiac GMC Truck, Inc.
Your Explorer and Auto Farm Dealer

1992 GMC Safari Passenger Van



High back front bucket seats, A/C, 4.3 V6 engine, auto, AM/FM cassette, cruise & tilt.

$14,997 After $500 Rebate + TT&L Stk. #3112

1992 GMC Extended Cab Truck

Stock #T22-2

Air conditioning, tilt, cruise, AM/FM/cassette

$13,997 After $500 Rebate Plus TT&L

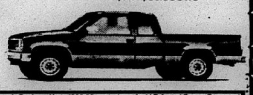

U.S. Armed Forces Personnel Only Special $600.00 Down Payment Given By General Motors.

Up to $600.00 cash down for U.S. Armed Forces Personnel furnished by Pontiac and GMC Trucks with your $500 cash down in addition to All Star low prices and all factory rebates with GMAC financing.

1991 SONOMA CLUB COUPE



$10,997 plus TT&L

High back bucket seats, A/C, V-6, Radio, Cassette, Tilt, SLS Sports Equipment, $1,000 Rebate.

Stk. No. T421-1

1992 GMC 1/2 TON PICKUP

Long Wheel Base, Air Conditioning and much more.

Stock No. T281-2



$10,999 After $400 Rebate

GAS APPLIANCE CO.

Butane Gas
FOR HOMES BEYOND THE GAS MAINS
Cooking - Water Heating
Refrigeration
Fast - Clean - Economical
Freezers and
Air Conditioners
Butane Gas Ranges
Water Heaters

Gas Appliance Company
1227 Ryan St. - Lake Charles
Phone: 439-4051

We Now Have. . .
VIDEO POKER MACHINES
For Your Enjoyment At
EVELYN'S LOUNGE
Holly Beach
Band Every Saturday Night
"WILSON MILLER"
& The Old Rockies
"COME PARTY WITH US!!!"

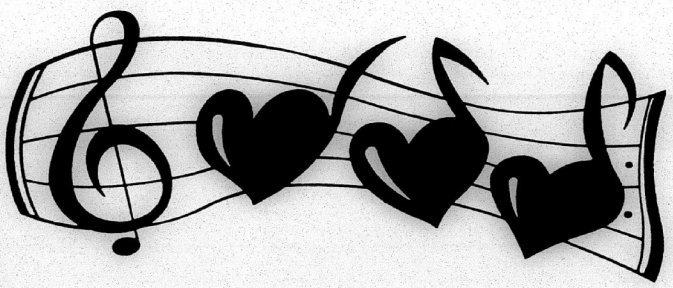

JUST A HEART BEAT AWAY . . .

. . .and isn't that comforting to know - just in case.

At South Cameron Memorial Hospital a physician is available or in the hospital 24 hours per day each day of the year to serve you.

We're Making A Difference!

SOUTH CAMERON MEMORIAL HOSPITAL

Hospital 542-4111
Ambulance 542-4444
Home Health Care 542-4064
Physical Therapy 542-4061
Fitness Center 542-4017



OFFICIALS OF the Office of Public Health who were on hand for the recent grand opening of the new Cameron Parish Health Unit were, from left: Larry Richard, regional administrator; Pat Ortego, regional nurse; Judy Quirk, regional administrative assistant; and Carl LeJeune, regional sanitarian. (Photo by Geneva Griffith.)



PICTURED ABOVE are the members of the South Cameron Elementary 4-H Club who attended camp from June 15-20. Back row, left to right, Amanda Conner, Jessica Primeaux, Lacie Baccigalopi, Tressa Crochet, Ryan Bourrisque, Derek Vaughn. Front row, Jed Savoie, Brittany McDaniel and Joshua Primeaux. (Reporter, Lauren Sanders)



LAST YEAR'S Grand Chenier 4-H officers gave Mrs. Arlene Corell a basket of roses for all the time she gave to the club. Mrs. Corell has moved from the parish. (Reporter, Tiffany Boudreaux)

School Board gives names of teachers

The Cameron Parish School Board has announced the following teachers, principals and other personnel for the 1992-93 school term:

Cameron Elementary School: Clarence Vidrine, principal; Wayne Kershaw, assistant principal; Earl Booth, Anna Boudreaux, Sharon Campbell, Madeleine Colligan, Delia DeBarge, Kathryn Helmer, Danna Hicks, Eva January, Virginia Jones, Kim LaRacca, Annette Norman, Phyllis Pinch, Mary Richard, Shari Richard, Todd Richard, Vickie Roberts, Carolyn Rutherford, Sheilah Soirez, Donna Theriot.

Grand Chenier Elementary: Benny Welch, principal; Darilyn Canik, Cheryl Dahlen, Theresa Doxey, Charlotte Hess, Janie McCall, Norma Jo Pinch, Elizabeth Richard, Charlotte Trosclair, Carol Wainwright.

Grand Lake High School: Pearl Leach, principal; James Melanson, assistant principal; Brenda Bearb, Ann Nell Bertrand, Denise Breland, Thomas Broussard (SAB), Susan Caldwell, Monica Corley, Cindy Cormier, Debra Darnutzer, Ancil Delaney, Bobbye Delaney, Marie Delord, Bonnie Drounette, David Duhon, Leon Duhon, Patsy Fletcher, Carla Frey, Susan Fuerst, Rosalyn Harris, Agnes Hebert, Cindy Hebert, Jackie Holmes, Denise Leiato, Geraldine Manuel, Patsy Miller, Nanette Monsour, Kelly Mudd, Gary Pool, Valarie Precht, Theresa Roach (SAB), Susan Simmons, Brenda Smith, Mike Thomas, Ernesteen Valere, Jeanie Vick, Jan Walker, Brenda Young.

Hackberry High School: Pamela LaFleur, principal; Beverly Goodrich, assistant principal; Evelyn Ardoin, Mary Baker (SAB), Ruth Billedeaux, Lloyd Broussard, Priscilla Broussard, Carol Cloud, Sharon Constance, Gail Delcambre, Stephanie East, Bryon Gibbs, Henrietta Gray, Robert Henry, Tara Johnson, Austin LaBove, Barbara LaBove, Teresa LeBlanc, Linda McKinny, Edward Michalko, Terry Murphy, Tonia Nolan, Vickie Parker, Stephen Racca, James Ray, Roxanne Richard, Rebecca Rollins, Sherry Ross, Robert Sheffield, Lorene Tanner, Anna Temple, Patricia Vaughan, Jenel Watts.

Johnson Bayou High School: Howard Romero, principal (SAB); Ron Vining, acting principal; Kathy Backlund, Gerri Bader, Dorine Bearden, Peggy Boudreaux, Ann Garber, Barbara Guidry, Betty Hicks, Jeanne LaFleur, Michelle McClendon, Brenda Rodrigue, Juanita Sandifer, Mac Sevin, Danny Trahan, Denise Trahan, Marilyn Trahan, James Welch.

South Cameron Elementary School: Barry Wayne Richard, principal; Josie Boudreaux, Nancy Boudreaux, Elizabeth Brasseaux, Matthew Dodson, Ruby Dupie, Lou Grovenburg, Cherlyn Guidry, Natalie LaLande, Charlyn LeJeune, Sheila Miller, Lisa Mullett, Sherry Rogers, Sandra Smythe, Iris Trahan, Jendy Trahan, Katie Trahan, Rena Trahan, Sethie Trosclair, Rebecca Vidine, Wendy Wicke.

South Cameron High School: Wayne Batts, principal; James Marcantel, assistant principal; Joan Alexander, Bobby Baker, Eddie Benoit, Mary Booth, Ginger Boudreaux, Peggy Carnahan, Kevin Driscoll, Stephanie Duhon, Martha Fontenot, Ingrid Garofolo, Henry Griffin, Wanita Harrison, Candace Hebert, Sandra Hession, Parry LaLande, Vickie Little, Vernon McCain, Tim McCall, Jill Manuel, Teresa Martinez, Rick Merchant, Tracy Myers, Rosalie Perry, Louella Richard, Nicholas Rodrigue, Stephanie Rodrigue, A. J. Seymour, Loretta Theirot, Donna Welch.

School Nurse: Nell Colligan; Psychologist: M. Lynette Fisher; Assessment Teacher: Donna Kaufman; Chapter I Tutorial: Peggy Benoit; Social Worker: Rhonda Lewis.

Hospitality seminars set

Margaret Moore, Louisiana Cooperative Extension Service specialist, will conduct two Hospitality Training Seminars in Cameron Parish Tuesday, Aug. 25.

The first session will take place at the Holly Beach fire station at 9 a.m. The second will be at 2 p.m. in Cameron at the Police Jury Annex building.

For further information you may contact Gary Wicke at the Cameron Parish Cooperative Extension Service at 775-5516, or Langford Peavy, Tourist Commission President at 569-2385.



Onions frozen can be chopped without tears.

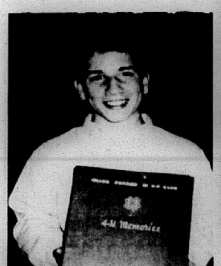

ADAM COREIL Placed second with his Reporter's Book at Achievement Day. Adam represented the Grand Chenier 4-H Club. (Reporter, Tiffany Boudreaux)



JODI MICHELLE McCall placed second with her Secretary's Book at Achievement Day. Jodi represented the Grand Chenier 4-H. (Reporter, Tiffany Boudreaux)

Shrimp size outlined

The standard measure of size in the Louisiana shrimp fishery is the number of shrimp per pound, frequently referred to as "count". Fishermen and fisheries biologists typically determine count by collecting a random sample of shrimp weighing three pounds. They then count the number of shrimp in the sample and divide that number by three.

Act 619 of the 1992 Louisiana Legislature amended the statutes regarding the possession count of white shrimp. Lawmakers removed the count requirement from mid-October to late December. From Oct. 15 through the third Monday in December there is no white shrimp count requirement. Shrimpers may take and possess white shrimp of any size.

Other legal possession requirements on size of shrimp are as follows:

1. There is no limitation on the count of seabobs, bait shrimp, or shrimp that are documented as having been legally taken in other states or countries and improted into this state.

2. During the open spring brown shrimp season there is no limitation as to the count on any saltwater shrimp taken or in possession.

3. When more than 50% by weight of the saltwater shrimp taken or in possession is seabobs or brown shrimp, the maximum allowable amount of undesized white shrimp taken or possessed cannot exceed 10% by weight of the total.

4. Except as specified above and the time period from October 15 through the third Monday in December, the possession count on saltwater white shrimp shall average no more than 100 specimens to the pound.

Revival told

Revival services will be held at the Big Lake Tabernacle Sunday through Friday, Aug. 16-21, according to the Rev. Gary Mann, pastor.

Rev. Danny Stevenson will be the evangelist. Services will be at 7 p.m. nightly and also at 10:30 a.m. on Sunday. The public is invited.

Crusade for Christ to be at Rec Plex Aug. 9-14

The lower Cameron Parish churches are sponsoring a Crusade for Christ Aug. 9-14, with nightly services at 7 p.m. at the Cameron Rec-Plex on the Front Ridge Road.

Rev. Pete Charpentier of LaRose, will be the evangelist. He is 19 and has been preaching for four years in revivals and youth encampments. He is scheduled to go to Romania in December for a youth crusade.

Finis Cryer of Westlake will be the director of music and has been in revivals in the area.

Marjorie Nell Walker of DeRidder will be the keyboard artist. She plays for many events throughout the area and has recorded a number of tapes.

A feature of the cruasde will be nightly drawings by artist Jerry Long of Alabama, whose paintings have a hidden message that is only revealed through special lighting.

Gator festival set Sept. 27th

The 7th annual Alligator Harvest Festival will be held at the Grand Chenier state park on Sunday, Sept. 27 beginning at 10 a.m.

Sponsored by the Catholic Community Association of Grand Chenier, the festival will include Cajun food, barbecue, alligator dishes, childrens games, cake walk, alligator display, boat races, raffle, auction, volleyball tournament, etc.

To keep food from sticking, add the oil or butter to a hot, not cold, pan.

Peripheral Vascular Disease...

It may not be as serious as it sounds; and surgery may not be necessary.



Peripheral Vascular Disease (blockage of blood vessels in the legs) is very common in Southwest Louisiana, but it may not be as serious as it sounds. Appropriate diagnosis may be as simple as obtaining a peripheral vascular study "echo" with vascular ultrasound. This diagnosis can be established as an outpatient through the Peripheral Vascular Lab, a branch of the "Outpatient Cardiology Services" at St. Patrick Hospital.

The best treatment:

★ Proper diet
★ Regular exercise program established by an exercise physiologist
★ Smoking cessation
★ Physician referral for medical management of elevated cholesterols if needed

For those few people who do need more involved care, the resources of the "Regional Heart Center" are available.

Remember, early diagnosis and treatment are important and can be done with convenience as an outpatient.

For more information, please contact:

The Regional Heart Center PV Lab at St. Patrick Hospital
491-7101

Regional Heart Center
St. Patrick Hospital

School attendance regulations told

The following is a summary of the Cameron Parish School Board attendance policy.

Attendance Requirements: Students from the 7th to the 17th birthday shall attend a public or private day school or participate in an approved home study program.

Students shall be expected to be in attendance every study activity day scheduled by the Cameron Parish School Board, or the reason for absences must be established.

In order to be eligible to receive grades, high school students shall be in attendance a minimum of 80 days per semester. Elementary students shall be in attendance a minimum of 160 days a school year.

Once a student arrives at school, he is expected to remain and attend each class throughout the day.

If it becomes necessary to leave school at any time, a student must have the principal's permission.

Students above the age requirement of the Compulsory School Attendance Law who are guilty of flagrant and continuing non-attendance may be considered for expulsion.

Extenuating Circumstances: The only exception to the attendance regulation shall be extenuating circumstances as follows:

1) Extended personal physical and/or emotional illness as verified by a physician (five consecutive days or more).

2) Extended hospital stay as verified by a physician (five consecutive days or more).

3) Extended recuperation from an accident as verified by a physician (five consecutive days or more).

4. Extended contagious disease within a family as verified by a physician (five consecutive days or more).

5. Prior school system approved travel for education, must be approved by the Principal.

6. Death in the family (not to exceed five school days).

7. Natural catastrophe and/or disaster.

8. For any other extenuating circumstances parents must make a formal appeal in accordance with the due process procedures established by the CPSB.

Students who are verified as meeting extenuating circumstances and therefore eligible to receive grades shall not receive those grades if they are unable to complete make-up work or pass the course.

Students participating in school approved activities which necessitate their being away from school shall be considered to be present and shall be given the opportunity for make-up work.

Type of Absences: The days absent for elementary and secondary school students shall include temporarily excused absences, unexcused absences and suspensions.

Temporarily Excused Absences: Students shall be considered temporarily excused from school for personal illness, serious illness in the family, death in the family (not to exceed five school days), or for recognized religious holidays of the student's own faith and shall be given the opportunity for make-up work.

A student shall receive an incomplete grade in all subjects involved if the grade is not made up. If he fails to do the make-up work as specified by school policy, the incomplete grade automatically becomes an F.

Unexcused Absences: Students shall not be excused for any absence other than those listed and shall be given failing grades in those subjects for those days missed with no make-up work allowed.

Extended absences of 5 or more consecutive days must be verified by a physician.

A maximum of five absences per semester can be verified by a parent.

Work assigned a grade during a student's unexcused absence in each subject missed shall be recorded as an F.

Students shall not be excused from school to work on any job including agriculture and domestic service, even in their own homes or for their own parents or tutors.

Absences Due to Suspensions: Students missing school as a result of any suspension shall be counted as absent and shall be given failing grades for those days suspended with no make-up work allowed.

Work assigned a grade during a student's unexcused absence due to suspension in each subject missed shall be recorded as an F.

Students who are absent from any class or from school for any cause will need a note from their parents or guardian or doctor must state the cause for the absence and the dates of the absence. The student must take the note to the appropriate school office or to a designated representative to secure an admit-to-class-slip.

Tardiness: Being punctual at the beginning of every class recording period is important. Excessive tardiness will not be tolerated and will be dealt with by the principal.

If a student is guilty of excessive tardiness, the principal can suspend him or her.

Police Jury gives okay for hospital district bonds

The Cameron Parish Police Jury Monday approved a resolution approving issuance of up to $22 million in revenue bonds by the West Calcasieu-Cameron Hospital District.

Lake Charles bond attorney Jay Delafield explained that while the West Calcasieu-Cameron hospital is located in Sulphur and not in Cameron parish, the Hackberry area of Cameron parish is in the hospital district. For this reason both the Cameron and Calcasieu police juries must approve the issuances of the bonds.

However, he said the Cameron Police Jury would in no way be responsible for the bonds should the hospital default.

Funds from the bonds will be used to remodel and expand the Sulphur hospital, which is about 40 years old.

NOW OPEN At 7-X Square, Oak Grove

K - Bar - C

OFFERING TOP QUALITY FEED AT COMPETITIVE PRICES. . .

•Horse, Cattle, Sheep, Pigs, Chicken, Duck & Custom Mixed Feeds

•Sportsman's Pride Dog Food
Cat Food and Catfish Food

•Moorman's Minerals & Supplements

•Pine Shavings •Alfalfa & Alicia Hays

— TONNAGE & BULK RATES AVAILABLE —

Starting Store Hours. . .

Mon., Wed. & Fri. -- 9:00 a.m. - 5:00 p.m.

Saturday -- 8:00 a.m. - 3:00 p.m.

Jimmy, Johnny & Kent Armentor, Owners



BENEFIT ARM WRESTLING COMPETITION

Saturday, Aug. 15

At 3:00 p.m.

Weigh-In Begins Fri., August 14

— 8 Different Weight Divisions —

ENTRY FEE:

•Right Handers $10.00

•Left Handers $5.00

TROPHIES WILL BE AWARDED!

All proceeds will benefit a workshop to be conducted for handicapped persons by Ron Robicheaux.

COME PARTY WITH US!!!

"Dancin' On The Deck"

Every Friday Night - 8:00 p.m.

— FEATURING —

BARRY BADON

This Friday, Saturday & Sunday

— FEATURING —

CALIFORNIA BOBBY

D. J. From San Diego

HERK'S BEACHSIDE CREATIONS

Holly Beach

FISHING FOR A REEL DEAL?

Get hooked on the big bargains

you'll find in the Classifieds



THE CAMERON PARISH PILOT

Come by Clipper Office Supply

Cameron, Louisiana

775-5645

NOTICES

NOTICE: I am not responsible for any debts other than my own. /s/ Arin Michon. 8/13p.

ATTENTION LADIES! Part-time job selling Christmas Around The World! No investment! Free training! (318)232-4078. Rt. 4 Box 527 - #28, Lafayette, LA 70507. Sandra Istre. 8/13p.

PIANO LESSIONS: Call 775-5086. Beginning Sept. 1. 8/6-13p.

OLD PHOTOGRAPHS copied. Black and white, or color. Satisfaction guaranteed. For information call Bill Turnbull at 775-5503. 7/1-8/27p.

BUSINESS OPPORTUNITY: Dress shop for sale in Cameron. Building and contents, call 775-5068. 4/9tfc.

CAMERON PILOT Classified Ad rates: One insertion, 25 words or less is $3.50 (each additional word is 10¢). Stop by our office, located in Clipper Office Supply, School St., Cameron, or mail your ad with payment to P. O. Box 995, DeQuincy, La. 70633. Deadline each week is Wednesday, 10 a.m.

FOR SALE

FRESH SWEET corn on cob: You pick - 15¢ an ear. Call 598-2974. 8/13-20p.

HAY FOR sale: Bermuda & clover hay. Round bales. $10 per bale. (318) 775-7618. No collect calls. 7/23-8/13p.

DON'T BUY anything... Until you've checked The Cameron Pilot Classified Section! Dodge traffic, crowds and tired feet. To place a classified ad go by Clipper Office Supply, School Street, Cameron, or mail your ad with payment to P. O. Box 995, DeQuincy, La. 70633. Classified Ad rates are one insertion, 25 words or less, $3.50 (each additional word is 10¢). Deadline is Wednesday, 10 a.m.

CARDS OF THANKS

CARD OF THANKS

The family of Dorca LeBoeuf would like to express our heartfelt thanks to all of our family and friends for the beautiful flowers sent, all the delicious food, offerings, phone calls, the kind words of sympathy and gifts sent in memory of our loved one.

Also, we would like to thank pallbearers, honorary pallbearers, South Cameron Home Health, Msgr. Bernard, Hixson Funeral Home, Dr. Gaharan, Dr. Gore, Dr. Thompson, Dr. Broussard and St. Patrick Hospital, Unit 54, for all the kindness, thoughfulness, and comfort shared at this time of loss.

It is so nice to have friends like you.

Mrs. Dorca (Mae) LeBoeuf, Mr. Ed LeBoeuf, Aunt Lillie Savoie, M/M Lawrence LeBoeuf and family, M/M Gary LeBoeuf and family, M/M Mark LeBoeuf and family, M/M Robert Pearce and family, and Mr. Richard LeBoeuf

BOATS FOR SALE

FOR SALE: 16 ft. wooden fiber glass mud boat with 4 cylinder Ford engine and trailer. $1500. Call 318-893-5276. 8/13p.

GARAGE SALES

GARAGE SALE: Sat., Aug. 15, 7:30 a.m. - 2 p.m. Ridgecrest Subdivision, Parish Road 397, Cameron, follow signs. 8/13p.

MOBILE HOMES

FOR SALE: 14 x 52, 2 BR, 1 bath mobile home. Furnished. $2800 or rent for $200 per month. For more information call 542-4066. 8/13-20p.

MOBILE HOME for sale: Must sell by August 14th. Owner transferred out-of-state. 12x40, 1 bedroom trailer with 12x40 addition (12x20 room and covered porch). Extras included. Must see to appreciate. $4,500. Call Sandy at 775-5428. 8/6-13p.

92 CLEARANCE on all makes and models of travel trailers and motor homes - Pace Arrow, Southwind, Coronado, Allegro, Allegro Bay, American Eagle, Tioga, Prowler, Avion, Carri Lite, Eldorado, Dolphin, Falcon. Over 200 units in stock. Kite Bros. R V on Hwy 171 N in DeRidder. Mon - Fri, 8:00 a.m. - 5:30 p.m. and Sat, 8:00 a.m. - 1:00 p.m. Phone (318) 463-5564. 6/4tfc.

FOR SALE: Mobile home trailer and lot in Cameron. For more information, call 512-544-0462 or 318-775-7234. 7/30-8/13p

USED VEHICLES

FOR SALE: 89 - 240 Nissan SX. Like new condition. 2 door coupe. $6,800. Call 542-4324 or 775-5674. 8/13p.

FOR SALE: 1982 model 6.2 diesel Suburban in excellent condition. Price negotiable. Call Sandy at 775-5428. 8/6-13p.

REAL ESTATE

CAMP/HOME for sale on Constance Beach. 1,350 sq ft, upstairs, 3 bedrooms, 2 baths, central A/H, elevator, vinyl siding, 1-1/2 year old roof, porch, deck, garage door opener. Majority of furnishings will be included in sale price. $49,500. HABCO Realty. (318) 775-2871. 6/25tfc.

HOME FOR Sale in Ridgecrest Subdivision, Cameron...3 bedroom, 2 bath. Reduced in price to $50,000. For appointment to see this home, call HABCO Realty at 775-2871. 6/25tfc.

REAL ESTATE: We have listings of lots, acreage and homes. If you are in the market, call Donald R. Criglow, Habco Realty, 318-775-2871. 1/16tfc.

FOR SALE: Reduced! 2,400 SF home on 1/2 acre in Ridgecrest Subdivision. 3 BR, 2 bath, large kitchen and living rooms. Cement drive. House on piers. $48,000. Call 775-5929 after 5 p.m. 7/23-8/13p.

LITTLE CHENIER home and 2.54 acres. 3 bedrooms, 2 baths, living room and kitchen with cathedral ceilings, barn and corral for livestock. Call HABCO Realty, 775-2871 for more details and showing. 7/30tfc

FOR RENT

GRAND CHENIER on the Mermentau River. 3 bedrooms, 2 baths. Central air and heat. Unfurnished. No pets. Deposit/Lease. Call 477-0624. 3/26tfc.

NOTICE TO ALL JOHNSON BAYOU/HOLLY BEACH CIVIL DEFENSE MEMBERS

There will be a Civil Defense Meeting at 6:30 p.m., Thursday, August 13, 1992 at the Holly Beach Fire Station. A meal will be served.

RUN: Aug. 13 (A-18)

— NOTICE —

Elections for Louisiana's 1992-93 Silver Haired Legislature are being held on October 2, 1992. Candidates and voters must be at least 60 years old and registered voters. For more information, contact the Cameron Council on Aging at 775-5668.

— PROGRAMS AVAILABLE —

The Cameron Council on Aging offers programs to persons over the age of sixty throughout Cameron Parish. Programs such as Homemaker, Escort, Transportation, Assessment, Discount, Information and Referral and many more. All persons over sixty qualify for the programs. All Council on Aging facilities are handicapped accessible. The Council on Aging also operates a handicapped accessible vehicle. For more information please call 775-5668.

THE SENIOR TEAM!

The Cameron Council On Aging Senior Team Members of The Week Are:

Bruce Mason, Howard Lancon, Janie Turnbull, Beulah Bradley, Mr. and Mrs. A. J. Desormeaux, Alice Reeves, Wilbert & Ruby Miller, Richard's Welding, Daniel and Vanessa Davidson, John B. Duhon, Bertha Roy and Big Lake Guide Service.

"The Council on Aging Sponsors a Homemaker Service for those Elderly Persons who are homebound and ill."

SECOND ANNUAL . . .

CAMERON PARISH GOLF TOURNAMENT



— SPONSORED BY —

Grand Lake Scholarship Committee

SATURDAY, AUGUST 22, 1992

Mallard Golf Course - 491-1204

INDIVIDUAL TOURNAMENT

$50.00 per player entry fee will include cart and green fee as well as a meal on the course. Youth entry fee will be $40.00.

•Players Flighted by Handicap
•Deadline entry will be Aug. 17, 1992
•Championship Flight play from Blue Tees
•Other Men's Flight play from White Tees
•Ladies/Youth play from Red Tees

— PRIZES —

$150.00 -- Low Gross $150.00 -- Low Net

$100.00 -- Second Gross $100.00 Second Net

PRIZES WILL BE PER FLIGHT AND BASED UPON NUMBER OF ENTRIES

Prizes for closest to pin all Par 3's, long drive and most accurate drive on designated hole. Door prize drawings.

TOURNAMENT COMMITTEE CO-CHAIRMAN
Ricky Guidry & Sharon Picou: 433-7244

Must live or work in Cameron Parish to qualify to play. Complete the entry form below and mail with your check to: Grand Lake Scholarship Committee-Ricky Guidry, Cameron State Bank, P. O. Box 1863, Lake Charles, La. 70602.

NAME _____ ADDRESS _____

CITY, STATE, ZIP _____ PHONE _____

I Certify the above player's handicap to be _____

SIGNED _____ CLUB _____

FUNERALS

MRS. WILLIE LANDRENEAUX

Funeral services for Mrs. Willie Mae Landreneaux, 76, of Cameron were held Saturday, Aug. 8, in First Baptist Church.

The Rev. Wayman Culp officiated; burial was in First Baptist Cemetery under direction of Hixson Funeral Home in Creole.

Mrs. Landreneaux died Thursday, Aug. 6, 1992 in a Lake Charles hospital.

A native of New Orleans, she moved to Lake Charles in 1945 and to Cameron in 1976. She was a member of First Baptist Church.

Survivors are one daughter, Mrs. Sandra Williamson; two sons, Darryll and Robert Landreneaux, all of Cameron; seven grandchildren and one great-grandchild.

MRS. ETHEL LeBLANC

Funeral services for Mrs. Ethel LeBlanc, 61, of Lake Charles, were held Tuesday, Aug. 11, from Our Lady Queen of Heaven Catholic Church.

The Rev. Irving DeBlanc officiate; burial was in Combre Memorial Park.

Mrs. LeBlanc died Tuesday, Aug. 4, 1992 in a Lake Charles hospital.

A native of Cameron, she had lived in Lake Charles for 35 years and was a member of Our Lady Queen of Heaven Church.

Survivors are two sons, Allen Pete, Jr. of Moss Bluff and Rodney Pete of Lake Charles; one daughter, Mrs. Agnes Simms of Moss Bluff; two brothers, Stephen LeBlanc of Kansas City, Mo., and Joseph LeBlanc of New Orleans; two sisters, Mrs. Emma LeBlanc of Lake Charles and Mrs. Yvonne Berry of Nice, Calif.; and four grandchildren.

Letter to the Editor

Dear Editor:

We are again writing to ask your cooperation in an important project, aimed at locating children who are in need of specialized educational services. Your local school system continues to provide services for children who may have difficulty with seeing, talking, walking, behaving, learning, or other health related problems. Services are also available for children who are advanced for their age and anxious to learn.

If your church, business, or organization publishes a newsletter or bulletin, we hope you can include a message urging adults to inform us of children in need of these specialized services. By printing such a message, you may help these children to achieve their fullest potential through their participation in one of our public school programs. A variety of services are available for children ages birth through 21 years.

Contact me at 775-7570 if additional information is necessary.

Sincerely,
/s/ Rhonda Lewis
School Social Worker
Cameron Parish School Board

THE CAMERON PARISH PILOT (USPS 085980) is published for $14.28 per year (Cameron and Calcasieu Parish) by Mr. and Mrs. Jerry E. Wise, editors and publishers, P. O. Drawer J. School Street, Cameron, Louisiana 70631-8998. Second class postage paid at DeQuincy, Louisiana. POSTMASTER: Send address changes to THE CAMERON PARISH PILOT, P.O. Drawer J, Cameron, Louisiana 70631-8998.

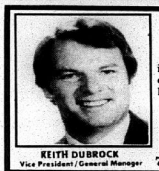

SERVICE EXCELLENCE

Whether you have a home, small business or industry...McKenzie Pest Control, Inc. has the expertise to solve your pest and/or termite problems.

'Give me a call...Stan Your Bugman'

McKenzie Pest Control, Inc.

Stan McKenzie, President • Entomologist

KEITH DUBROCK
Vice President/General Manager

717 Gulf St.

Serving the Lake Area for 41 Years

478-7826

We're working to protect you— but we need your help!



Our most important goal at Natural Gas Pipeline Company is to safeguard everyone who lives and works along our pipeline route. But as hard as we try, we can't do the job alone. We need your help to spot and report pipeline emergencies so we can react promptly. And we need your cooperation to prevent accidents from happening.

Help prevent pipeline accidents:

- Call BEFORE you dig, drill, blast or doze.
- Watch for our signs at road, railroad and river crossings, at fence lines, ditches and other sites.
- For no-cost location of underground facilities, call toll-free to "DOTTIE" at **1-800-272-3020** to alert members of Louisiana's "One Call System." Indicate the parish, township, range and section in which you will be working. Please call two working days in advance.

NATURAL GAS PIPELINE WARNING! GAS PIPELINE COMPANY OF AMERICA

LOUISIANA ONE CALL "Call Dottie" Before Digging 1-800-272-3020

Signs of a pipeline emergency:

- Hissing or shrill SOUND.
- Unusual BLOWING dirt or dust.
- Persistent BUBBLES in water.
- DYING PLANTS amid healthy ones.
- FIRE or EXPLOSION near pipeline.

To report a pipeline emergency:

- Phone **1-800-733-2490,** our toll-free, 24-hour line.

Steps to take in a pipeline emergency:

- Evacuate the area immediately.
- Avoid potential ignition sources.
- Warn others to stay away.

Natural Gas Pipeline Company of America
A MIDCON CORP COMPANY



VISTA VOLUNTEER Cyndi Sellers of Cameron and Women's Shelter Legal Advocate Gwen Olivier will coordinate local services for victims of domestic abuse. (Photo by Geneva Griffith.)

Cyndi Sellers is VISTA worker here

The Calcasieu Women's Shelter announces the appointment of Mrs. Cyndi Sellers of Cameron as a VISTA worker assigned to Cameron Parish.

VISTA (Volunteers in Service to America) is a federal anti-poverty program through which volunteers are placed in areas of need, under the supervision of existing local agencies, for a period of one to three years.

Mrs. Sellers and four other Women's Shelter appointees recently completed a four-day orientation in Leavenworth, Kansas, along with Shelter Director Ann Polak and many VISTAs and directors from a seven state area.

The Calcasieu Women's Shelter, a United Way agency, provides services to victims of domestic violence and their children on both an in-house and out-client basis.

Mrs. Sellers will work throughout Cameron Parish providing information on the Women's Shelter and on domestic violence and coordinating resources and volunteers.

Anyone needing further information may call 1-800-223-8066.

NAACP to meet

The August meeting of the the NAACP of Cameron will be held Fri., Aug. 21, at 7 p.m. in the home of Mrs. Louise Cole, located on Lillian St. in Cameron.

Where does the wax go when a candle burns?

Once a candle starts burning ... presto! The wax seems to disappear into thin air. But the wax really doesn't go anywhere.

Once the candle starts burning, some of the wax melts. The liquid wax rises up the wick by a process called capillarity. (Think of the way blotting paper soaks up ink or water. It's the same process!)

When it burns, the liquid wax changes into a gas. You can't see the gas. But if you blew out the candle and held a lit match near the wick, the gas would catch fire. The candle would light again, without the match even touching the wick! (Don't try this without the help of an adult.)

Legal Notice

I, CALVIN J. VIATOR, am applying for clemency from the board of pardons.
/s/ Calvin J. Viator
306 Hacker St.
New Iberia, La. 70560
Telephone: 318-367-3956
RUN: Aug. 6-20p

Read the Classifieds!!

100% MAJOR MEDICAL
EXAMPLES: I M DEDUCTIBLE

Ages	
19-29	39.40
30-34	53.70
35-39	62.90
40-44	74.10
45-49	86.90
50-54	104.30
55-59	120.50
60-64	128.80
Dep Child	22.40

We will call you back same day, with your quote.

1-800-737-3492
CALL TODAY!

MUSING By Bernice Denny

Before funeral homes . . .

In Cameron Parish before the establishment of a funeral home (and it must be remembered that they came slowly to rural communities) there was no embalming of bodies of the deceased.

Immediately after a death a few relatives or close friends would volunteer to prepare the body for burial, thus relieving the immediate family of the sad responsibility. Ladies took the responsiblity if it were a woman or child; men if it were a man.

An inside room door was taken off its hinges and laid on a trestle or across the seats of sturdy straight chairs set to face each other. The door was padded with a folded quilt and draped with a sheet. The body which had been bathed and dressed in "Sunday clothes" was placed on this "cooling board". There it rested until the coffin had been made, after which it was laid within. The casket, in turn, was set upon the trestle or a low table to remain during the "wake."

If homegrown or wild flowers were available, they were gathered and placed in vases or jars near the casket. There might be daffodils or narcissi during early spring; jasmines and hydrangeas in May; zinnias, crepe myrtle or oleanders during summer months; occasionally a few roses scattered throughout the year.

Few ready-made caskets were brought in. Friends of the bereaved family, including possibly a carpenter, made both the coffin and a larger outer box in which to place it.

The coffin for an adult was covered with black percale or broadcloth on the outside; interlined with either cotton or wool batting or a soft blanket; and lined with white muslin or satin, satin being used rarely. For infants and younger people, a casket was done entirely in white. A small lace-edged white pillow was placed inside for the head.

A winding sheet, bordered in lace for women and children, untrimmed for men, was laid in the open casket, the body placed within and the sheet gently folded over it, leaving the upper part and hands exposed until time to screw the lid on the casket.

The coffin, in turn, was placed inside the large wooden box at the cemetery, the lid of which was nailed down.

A prevalent custom was to dig six-foot pits into which the big box was lowered. Then the excavated soil was shoveled back into the opening. The depth was partly for sanitary reasons and partly to keep the casket from being washed out in case of storm or flood.

Later brick and concrete vaults came into use. Early graves were mounded over and marked with crosses. Families who could afford the expense began to purchase headstones, usually of granite, with appropriate carvings and proper information.

Funeral services were held in the church of the deceased's faith if such a building were available. If the area was without a church, the service was held in the home and completed at the cemetery.

A whole community turned out to mourn for the deceased. Early families were strongly bonded by blood, marriage, or friendship. The bereavement of one became the grief of all.

CALL US TOLL FREE!!
OUR NUMBER IS:
1-800-256-READ (7323)
CAMERON PILOT

PRE SCHOOL REGISTRATION

Cameron Recreation Center District #6 will have registration for its Pre-School Camp Thursday, August 6 from 4 to 7 p.m. at the Cameron Recreation Center. Limited enrollment, children must be 3 years old by Oct. 1, 1992. Classes will be held every Monday, Wednesday and Friday from 8:15 a.m. until 11:15 a.m.

There will be a $25.00 registration and supply charge. For more information, please call: Wanda at 775-5081 or Roxanna at 542-4283.

YOU'RE INVITED

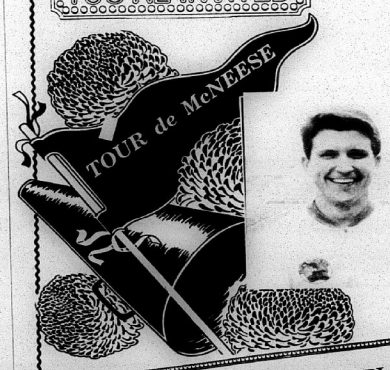

We'd like to invite everyone to come by and join us as we welcome Tom Woodard, KPLC Sports Director and the McNeese coaching staff and cheerleaders Friday, August 14, 7 p.m. at the main branch of the Cameron State Bank in Cameron.

This year Tom is promoting McNeese Season Ticket Sales by cycling from Lake Charles to Cameron on a 21 speed bike.

Come meet everyone, enjoy refreshments and help kick off the McNeese Cowboys Football Season.

Football Pep Rally for KPLC Personality TOM WOODARD
Friday, August 14, 7 p.m. — Main Branch of Cameron State Bank, Cameron

Cameron State Bank
Neighbors You Can Count On!
Member FDIC

KPLC To Broadcast on 10 p.m. News!!

CATCH THE SPIRIT

CAMERON MAIN OFFICE • CREOLE • GRAND CHENIER • GRAND LAKE/SWEETLAKE HACKBERRY • JOHNSON BAYOU/HOLLYBEACH • LAKE CHARLES • SULPHUR

LEGAL NOTICES

LEGAL NOTICE

This is to advise that the Cameron Parish Police Jury in its regular session convened on the 6th day of July, 1992 accepted as complete and satisfactory the work performed under the Health Unit Construction Contract pursuant to certain contract between John D. Myers & Associates and said Cameron Parish Police Jury under File No. 223260, in the Book of Mortgages, Cameron Parish, Louisiana.

NOTICE IS HEREBY GIVEN that any person or persons having claims arising out of the furnishing of labor, supplies, materials, etc., in the construction of the said work should file said claim with the Clerk of Court of Cameron Parish, Louisiana, on or before forty-five (45) days after the first publication hereof, all in the manner and form as prescribed by law. After the elapse of said time, the Cameron Parish Police Jury will pay all sums due in the absence of any such claims or liens.

BY: /s/ Dousine Conner
DOUAINE CONNER, PRESIDENT
CAMERON PARISH POLICE JURY
RUN: July 9, 16, 23, 30, Aug. 6, 13, 20, 27 (Ju-30)

CAMERON PARISH WATERWORKS
DISTRICT #11
JULY 07,1992

The Cameron Parish Waterworks District #11 met in regular session on Tuesday July 07,1992 at 6:00 P.M. in the Grand Lake Fireman Center in Grand Lake, La.

Present: Mr. Harold Savoie, Mr. Richard Poole, Mr. Lynn Berry.

Absent: Mr. Gerald Richard and Mrs. Lori Nunez.

The meeting was called to order by Chairman Mr. Harold Savoie and so called for the reading of the minutes.

It was moved by Mr. Lynn Berry seconded by Mr. Richard Poole and carried that the minutes be accepted as read.

It was moved by Mr. Lynn Berry seconded by Mr. Richard Poole and carried that the bid from A-way Tank Service be accepted to perform Base bid and alternate A for a combined cost of $40,600.00.

It was moved by Mr. Lynn Berry seconded by Mr. Richard Poole and carried that the Engineering firm of Lonnie Harper & Associates, Inc. will be paid 11% of the bid price.

It was moved by Mr. Lynn Berry seconded by Mr. Richard Poole and carried to empower the Chairman to sign the contracts when presented.

It was moved by Mr. Richard Poole seconded by Mr. Lynn Berry and carried that the bills be paid.

It was moved by Mr. Richard Poole seconded by Mr. Lynn Berry and carried that the meeting be declared adjourned.

APPROVED:
/s/Harold Savoie
HAROLD SAVOIE, CHAIRMAN
CAMERON PARISH WATERWORKS
DISTRICT #11

ATTEST:
/s/ Patrick Hebert
PATRICK HEBERT, SECRETARY
RUN: Aug. 13,(A-9)

PUBLIC NOTICE
CAMERON PARISH COASTAL
USE PERMIT APPLICATION

Interested parties are hereby notified that the Coastal Management Section of the Cameron Parish Police Jury has received the following apparently complete application for a Coastal Use Permit in accordance with the rules and regulations of the Louisiana Coastal Resources Program and R.S. 49, 213.1, the State and Local Resources Management Act of 1978, as amended.

L.C.U.P. Application #920702

Name of Applicant: John Boudreaux, Rt. 2 Box 68, Creole, La. 70632.

Location of Work: N. Grand Chenier, various sections in Township 15 South, Range 4 West and Township 14 South, Range 4 West.

Character of Work: To remove on a need basis the organic material that has built up within an existing trenasse. There will be no discharge of dredge material. All dredged material will be placed along the existing trenasse.

The decision on whether to issue a permit will be based on an evaluation of the probable impacts of the proposed activity in accordance with the state policies outlined in R.S. 49:213.2. The decision will reflect in the national concern for both protection and utilization of important resources. The decision must be consistent with the state program and approved local programs for affected parishes and must represent and appropriate balancing of social, environmental and economic factors. Factors which may be relevant to the proposal will be considered; among these are flood and storm hazards, water quality, water supply, feasible alternative sites, drainage patterns, historical sites, economics, public and private benefits, coastal water dependency, impacts on natural features, compatibility with the natural and cultural setting and the extent of long term benefits or adverse impacts.

Certification that the proposed activity will not violate applicable water and air quality, laws, standards and regulations will be required before a permit is issued.

Any person may request, in writing, within the comment period specified in this notice, that a public hearing be held to consider this application. Request for public hearings shall state, with particularity, the reasons for holding a public hearing.

Plans for the proposed work may be inspected at the Cameron Parish Police Jury Annex Building, Coastal Management Division, Courthouse Square, P.O. Box 366, Cameron, Louisiana, (318) 775-5718. Written comments should be mailed within 25 days from the date of this public notice to Cameron Parish Police Jury, Coastal Management Division, Post Office Box 366, Cameron, Louisiana 70631.

/s/ Earnestine T. Horn,
EARNESTINE T. HORN
Coastal Zone Administrator,
CAMERON PARISH POLICE JURY
RUN: Aug 13 (A-10)

PUBLIC NOTICE

Sealed bids will be received by Cameron Parish Police Jury until 9:00 A.M., Friday, September 4, 1992, in the meeting room of the Parish Government Building, Cameron, Louisiana, for the purchase of surplus road equipment.

The Cameron Parish Police Jury reserves the right to reject an/or all bids and to waive formalities.

All bids must be submitted on bid forms which may be obtained at the Cameron Parish Police Jury office, Cameron, Louisiana.

BY:
/s/ HAYES (PETE) PICOU, JR.
ADMINISTRATOR
RUN: Aug. 13, 20, 27 (Au-11)

PUBLIC NOTICE

Sealed bids will be received by Cameron Parish Police Jury until 9:00 A.M., Friday, September 4, 1992, in the meeting room of the Parish Government Building, Cameron, Louisiana, for the purchase of miscellaneous firefighting equipment.

The Cameron Parish Police Jury reserves the right to reject an/or all bids and to waive formalities.

All bids must be submitted on bid forms which may be obtained at the Cameron Parish Police Jury office, Cameron, Louisiana.

BY:
/s/ HAYES (PETE) PICOU, JR.
ADMINISTRATOR
RUN: Aug. 13, 20, 27 (Au-12)

PUBLIC NOTICE
ADVERTISEMENT FOR
BOARD OF REVIEW

Notice is hereby given that the Cameron Parish Police Jury will meet as a Board of Review at 9:00 a.m., Tuesday, September 8, 1992 - Police Jury Annex Meeting Room, Smith Circle, Cameron, Louisiana - to hear any and all protests from taxpayers on their 1992 assessments. The Board shall consider the written or oral protests of any taxpayer desiring to be heard who has filed his protest 7 days prior to the final Board of Review meeting. Protests shall be filed in person at the Police Jury office or by certified mail.

R. E."Bobby" Conner, CLA
Assessor for Cameron Parish
RUN: Aug. 13, 20 & 27 (JU44)

PROCEEDINGS

The West Cameron Port Commission met in regular session on June 30, 1992 at 6:30 p.m. at the Grandlake-Sweetlake Fireman's Center.

Members Present: Cliff Cabell, Donald Criglow, Robert Manuel, Rodney Guilbeaux, Jeff Poe, Ed Kelley, C. J. Kiffe, J. P. Constance.

Absent: Jim Brown.

Guests: None.

Pledge of Allegiance was given by Jeff Poe.

A motion was made by Ed Kelley, seconded by C. J. Kiffe, and carried to approve the minutes of the previous meeting.

A discussion was held in reference to the "NO WAKE" signs. Donald Criglow informed the members that the signs were completed and are presently being stored in the Parish Barn next to the Mosquito Control. It was recommend that questions on the "PERMITS" should be directed to the proper authorities as to the placement of said signs along existing river banks.

A committee consisting of Donald Criglow, Ed Kelley, Jeff Poe and C. J. Kiffe was chosen to study and determine placement sites for the signs and to contact appropriate persons in each placement area for input and suggestions as to said placement of signs.

Ed Kelley stated that a meeting was being held in New Orleans on July 8, 1992 at 12:30 p.m. at the Corps of Engineers Building in reference to their Calcasieu River Long Term Disposal Plan.

A motion was made by Donald Criglow, second by Jeff Poe, and unanimously carried to adopt a "RESOLUTION" stating that said commission does not support recommendations made as of this date to the Department of the Army, New Orleans District, Corps of Engineers in regards to the modifications of the alignment of the Turner's Bay dike. Said recommendations have been made to the Corps of Engineers. "Calcasieu River Long Term Disposal Plan". The West Cameron Port Commission does unanimously recommend to the Corps of Engineers to retain the existing bank of the subject area located in Section 31, Township 11 South, Range 9 West, Calcasieu Parish, Louisiana, which area is commonly known as Turner's Bay. The West Cameron Port Commission does unanimously support the Corps of Engineers efforts to construct a shell core dike armored with rock along the said existing bank to prevent any further erosion. The West Cameron Port Commission unanimously feels these recommendations would maintain current tidal movements through this area, which tidal movements are conducive to the existing oyster beds and fishing habitat.

The next regularly scheduled meeting will be held July 28, 1992 at 6:30 p.m. at Holly Beach Fire Station.

There being no further buisness the meeting was adjourned.

WEST CAMERON PORT
COMMISSION
/s/ BY: CLIFF CABELL,
President

ATTEST:
BY: /s/ DONALD CRIGLOW,
Secretary-Treasurer

RESOLUTION
STATE OF LOUISIANA
PARISH OF CAMERON

WHEREAS, on June 30, 1992 the West Cameron Port Commission did adopt a "RESOLUTION" stating that said commission does not support recommendations made as of this date to the Department of the Army, New Orleans District, Corps of Engineers in regards to the modifications of the alignment of the Turner's Bay dike. Said recommendations have been made to the Corps of Engineers "Calcasieu River Long Term Disposal Plan".

WHEREAS, the West Cameron Port Commission does unanimously support the Corps of Engineers efforts to construct a shell core dike armored with rock along the said existing bank to prevent any further erosion. A plat is attached hereto with the subject aaea, colored in yellow.

WHEREAS, the West Cameron Port Commission unanimously feels these recommendations would maintain current tidal movements through this area, which tidal movements are conducive to the existing oyster beds and fishing habitat.

NOW THEREFORE, BE IT RESOLVED, by the West Cameron Port Commission that the Resolution be hereby distributed by the Secretary to all itnerested parties.

This motion for Resolution was offered by Commissioner Donald Criglow, duly seconded by Commissioner Jeff Poe and was unanimously adopted.

RESOLUTION adopted this 30th day of June A.D. 1992.

WEST CAMERON PORT
COMMISSION
/s/ BY: CLIFF CABELL,
President

ATTEST:
BY: /s/ DONALD CRIGLOW,
Secretary-Treasurer
RUN: Aug. 13 (Au-15)

PROCEEDINGS

The West Cameron Port Commission met in regular session on July 28, 1992, 6:30 p.m. at the Fire Station in Holly Beach, Louisiana.

Members Present: Cliff Cabell, Don Criglow, Ed Kelley, Jim Brown, Rodney Guilbeaux, Jeff Poe, C. J. Constance.

Absent: Robert Manuel, C. J. Kiffe.

Guest: Russell Badon, Cameron Parish Police Jury Member.

Pledge of Allegiance was given by Jeff Poe. Invocation was given by Cliff Cabell.

A motion was made by Ed Kelley, seconded by Jim Brown and carried to approve the minutes of the previous meeting.

Jeff Poe and Cliff Cabell attended the Corps of Engineers meeting held recently in New Orleans (July 8, 1992) in regards to their Calcasieu River Long Term Disposal Plan. Jeff Poe gave an account of said meeting. The Corps said they did not have to make any changes to the Turner's Bay area in order to maintain the Calcasieu River Ship Channel. Other areas of importance was discussed, but our main objective at this meeting was to protect Turner's Bay plan. More meetings and discussions will be held in the near future.

Don Criglow gave an account of the status of the Mowley Island Tract. Congressman Jimmy Hayes is still in the process of drafting the bill to introduce to Congress for the acquisition of said tract.

Ed Kelley gave a report in regards to the "NO WAKE" signs. The signs are being stored in the Parish Barn in Cameron. It was decided for Ed Kelley and Don Criglow to meet with the Cameron Parish Police Jury and more specifically, Russell Badon, George Hicks and George LeBoeuf. Sites will have to be selected for the placement of these signs. A future date will be set to travel the Calcasieu River System to select sign sites.

There being further business the meeting was adjourned.

The next regularly scheduled meeting will be held August 25, 1992, 6:30 p.m. at the Recreation Center in Hackberry, La.

WEST CAMERON PORT
COMMISSION
/s/ BY: CLIFF CABELL,
President

ATTEST:
BY: /s/ DONALD CRIGLOW,
Secretary-Treasurer
RUN: Aug. 13 (Au-16)

NOTICE

Public Notice of Federal Consistency review of a Proposed Exploration Plan by the Coastal Management Section/ Louisiana Department of Natural Resources for plan's consistency with the Louisiana Coastal Resources Program.

Applicant: CNG PRODUCING COMPANY, CNG Tower - 1450 Poydras Street, New Orleans, Louisiana 70121-6000.

Location: OCS-G-11758 Lease, West Cameron Block 59 Area, Offshore, Louisiana.

Description: Proposed Plan of Exploration for above area provides for the exploration for oil and gas. Exploration activities will include drilling from a jack-up drilling rig and will transport drilling crews and equipment by helicopter/and or cargo vessel from an onshore base located in Cameron, Louisiana. No ecologically sensitive species or habitats are expected to be affected by these activities.

A copy of the plan described above is available for inspection at the Coastal Management Section Office located on the 10th floor of the State Lands and Natural Resources Building, 625 North 4th Street, Baton Rouge, Louisiana. Office Hours: 8:00 AM to 5:00 PM, Monday through Friday. The public is requested to submit comments to the Coastal Management Section, Attention OCS Plans, P.O. Box 44487, Baton Rouge, LA 70804-4487. Comments must be received within 15 days after Coastal Management Section obtains a copy of the plan and it is available for public inspection. This public notice is provided to meet the requirements of the NOAA Regulations on Federal Consistency with approved Coastal Management Programs.

RUN: Aug. 13 (Au-17)

PUBLIC NOTICE

This is to advise that the Cameron Parish Police Jury intends to abandon the following described Road Right-of-Way being of no further use or necessity.

Rosa T. Mhire, File No. 196222. Records of Cameron Parish, beginning at a point which is 729.68 feet N. 70° 58' 18" E from U.S.C. & G. S. monument "MARSH" (X=1,528,773.54 Y = 869,642.74) situated in Section 39, Township 15 South, Range 4 West, Cameron Parish, Louisiana; thence running S 35° 39' 45" E a distance of 54.10 feet; thence turning and running S 64° 30' 50" E a distance of 273.55 feet to the centerline of an existing shell road; thence turning and running along said centerline of parish road N 08° 52' 30" W a distance of 48.89 feet; thence turning and running N 64° 56' 56" W a distance of 235.68 feet; thence turning and running S 15° 17' 35" W a distance of 51.50 feet to the point of beginning, all the bearings being used in this record consisting a calculated area of 0.2947 acres as will more fully appear by reference to the plat attached hereto, the above described property being identified as "Tract A".

Anyone having any objections to said abandonment should make their objections known at the meeting of the Cameron Parish Police Jury, to be held September 8, 1992 at 10:00 A.M. in the Police Jury Annex Building in Cameron Parish, Louisiana.

/s/ EARNESTINE T. HORN,
SECRETARY
CAMERON PARISH POLICE JURY
RUN: Aug. 13, 20, 27 (Au-19)

PUBLIC NOTICE
CAMERON PARISH COASTAL
USE PERMIT APPLICATION

Interested parties are hereby notified that the Coastal Management Section of the Cameron Parish Police Jury has received the following apparently complete application for a Coastal Use Permit in accordance with the rules and regulations of the Louisiana Coastal Resources Program and R.S. 49, 213.1, the State and Local Coastal Resources Management Act of 1978, as amended.

L.C.U.P. Application #920706

Name of Applicant: Calvin Valette, HCR 67 Box 2615, Sulphur, La. 70663-9802.

Location of Work: Creole, Section 30 & 31, Township 14 South, Range 8 West.

Character of Work: Maintenance of existing walkways that have deteriorated due to excessive use and age. Total length of the walkways is 1300 foot. Dredged material will be taken from existing borrow pits and used as fill to rebuild walkways, approximately 1155 cubic yards of sand and clay will be required.

The decision on whether to issue a permit will be based on an evaluation of the probable impacts of the proposed activity in accordance with the state policies outlined in R.S. 49:213.2. The decision will reflect in the national concern for both protection and utilization of important resources. The decision must be consistent with the state program and approved local programs for affected parishes and must represent an appropriate balancing of social, environmental and economic factors. All factors which may be relevant to the proposal will be considered; among these are flood and storm hazards, water quality, water supply, feasible alternative sites, drainage patterns, historical sites, economics, public and private benefits, coastal water dependency, impacts on natural features, compatibility with the natural and cultural setting and the extent of long term benefits or adverse impacts.

Certification that the proposed activity will not violate applicable water and air quality, laws, standards and regulations will be required before a permit is issued.

Any person may request, in writing, within the comment period specified in this notice, that a public hearing be held to consider this application. Request for public hearings shall state, with particularity, the reasons for holding a public hearing.

Plans for the proposed work may be inspected at the Cameron Parish Police Jury Annex Building, Coastal Management Division, Courthouse Square, P.O. Box 366, Cameron, Louisiana, (318) 775-5718. Written comments should be mailed within 25 days from the date of this public notice to Cameron Parish Police Jury, Coastal Management Division, Post Office Box 366, Cameron, Louisiana 70631.

/s/ Earnestine T. Horn,
Coastal Zone Administrator
CAMERON PARISH POLICE JURY
RUN: Aug 13 (Au-20)

NOTICE

Public Notice of Federal Consistency review of a Proposed Exploration Plan by the Coastal Management Section/ Louisiana Department of Natural Resources for plan's consistency with the Louisiana Coastal Resources Program.

Applicant: Apache Corporation, 2000 Post Oak Blvd., Suite 100, Houston, Texas 77056.

Location: West Cameron Block 482, Lease OCS-G 13569, Offshore, Louisiana.

Description: Exploratory activities will include the drilling of four (4) wells. Support operations will be from an existing onshore base located in Cameron, Louisiana. No ecologically sensitive species or habitats are expected to be affected by these activities.

A copy of the plan described above is available for inspection at the Coastal Management Section Office located on the 10th floor of the State Lands and Natural Resources Building, 625 North 4th Street, Baton Rouge, Louisiana. Office Hours: 8:00 AM to 5:00 PM, Monday through Friday. The public is requested to submit comments to the Coastal Management Section, Attention OCS Plans, P.O. Box 44487, Baton Rouge, LA 70804-4487. Comments must be received within 15 days after Coastal Management Section obtains a copy of the plan and it is available for public inspection. This public notice is provided to meet the requirements of the NOAA Regulations on Federal Consistency with approved Coastal Management Programs.

RUN: Aug. 13 (Au-21)

PROCEEDINGS

A regular meeting of the Board of Commissioners of the Hackberry Recreation District was held at the Hackberry Recreation Center in Hackberry, Cameron Parish, Louisiana at 6:00 p.m., Monday, June 8, 1992.

Members Present: Cliff Cabell, Carrie Hewitt, Kenny Welch, and Gerald Landry.

Member Absent: M. O. LaBove.

The meeting was called to order by the chairman, Cliff Cabell and the following business was discussed.

The minutes of the regular meeting of May 18, 1992 were read and approved by the Board.

Mr. and Mrs. Moore and Mr. David Hinton attended the meeting as members of the Advisory Commitee for the HRD/Multi-Purpose Facility.

The Board discussed maintenance at the Recreation Center and the Multi-Purpose Facility.

Motion was made by Gerald Landry, seconded by Carrie Hewitt, and carried to accept the financial statements.

Business of the meeting completed, motion was made by Kenny Welch, seconded by Gerald Landry, and carried to adjourn the meeting.

APPROVED:
/s/ CLIFF CABELL, Chairman
ATTEST:
/s/ DWAYNE SANNER, Sec./Treas.
RUN: Aug. 13 (Au-24)

Cameron Outdoors

By Loston McEvers

BASS TOURNAMENT

The Lemesche Bass Club held a club tournament last week. Fishing was fairly good, but tough with all the growth in the marsh. The hot weather and thunder storms didn't help either.

In the Adult Division, Loston McEvers had the largest choupique of 5-2. The other results went like this: (five fish per angler except where stated).

Largest Stringer: Jerry Canik, 10-4; Phillip Trosclair, 9-2; Tom Hess, 9-0; Pat Landry, 8-8; Ricky Canik, 7-1; Vince Theriot, 7-0; Fredman Theriot, 6-3; Gerald Richard, 5-8; Manson Vincent, 4-9; Kevin Landry, 4-8; Ronald Vincent, 4-0 (4 fish); Loston McEvers, 2-2 (2 fish); Ray Theriot, 2-0 (3 fish).

Largest Bass: Jerry Canik, 3-3; Tom Hess, 2-14; Pat Landry, 2-8; Phillip Trosclair, 2-6; Gerald Richard, 2-4; Kevin Landry, 2-0; Ricky Canik, 1-14; Fredman Theriot, 1-10; Vince Theriot, 1-8; Ronald Vincent, 1-7; Manson Vincent, 1-4; Loston McEvers, 1-2; Ray Theriot, 1-0.

The adult team stringers were as follows:

Fredman Theriot and Tom Hess, 15-3; Jerry Canik and Manson Vincent, 14-13; Vince Theriot and Ricky Canik, 14-1; Ronald Vincent and Pat Landry, 12-8; Gerald Richard and Kevin Landry, 10-0.

There were three teams that didn't weigh in and two members fishing by themselves.

The results of the Youth Division Club members were as follows: (They all weighed in five bass.)

Largest Stringr: Todd Conner, 11-0; Chris McCall, 9-8; Brandon Hess, 8-5; James Bonsall, 6-12; Scootie Trosclair, 6-0.

Largest Bass: Chris McCall, 3-0; Todd Conner, 2-8; Brandon Hess, 2-7; James Bonsall, 2-0; Scootie Trosclair, 1-10.

Team Stringers: Todd Conner and Chris McCall, 20-8; Scootie Trosclair and James Bonsall, 12-12.

AREA SALTWATER

Saltwater fishing is still holding on, slowed down some but still good catches of speckle trout and redfish being taken.

I don't know if you heard, but unofficially I believe the redfish record for Louisiana was broken. It was taken in the Gulf of Mexico along the surfs at Cocodrie. It was taken by a Mississippian, David Weber, on his yearly fishing vacation.

One redfish, 41-3/4 inches long, and a girth of 38 inches, and 61 pounds, has beaten the old record set in 1963 of 58-6.

It is estimated the redfish to be 60 years old, however, tests will be run to determine this fact. A live Cocahoe minnow was the bait that attracted this big one.

TOURNAMENTS

Last week we told you of the Big Bass Bonanza held on the Calcasieu River this past weekend. Keep in mind also the Lions Club Saltwater tournament coming up Sept. 26.

You may also be interested in the annual Gulf Coast Conservation Association annual largest speckled trout tournament coming up this Saturday, Aug. 15. This is on the Calcasieu River System. The closest registration for us is Gaspard's Grocery in Grand Lake on the Gulf Highway.

SECOND IN SERIES OF ANTI-HUNTING & FISHING

Last week we spoke of several states that had proposed coming up to vote this fall to stop some hunting and in some cases, all fishing.

I guess some of the fondest memories I've had is fishing with my children and now with my father. Also, my son, wife, daughter and father still like to hunt together. Now I'm looking forward to hunting and fishing with my grandchildren. Don't you think there are many thousands of people like me who have fond memories and good stories to tell of the good times we've enjoyed outdoors. Well, we have some groups who want to stop all this. These activities we enjoy as a family, plus friends enjoying the outdoors - are we going to lose all this?

The anti-hunter etc. groups usually show up at sportsmen shows and try to make a point. It seems clear these people really don't know or understand why we hunt and fish. This is a tradition handed down that millions of Americans enjoy. In fact, we learned this from the Indians.

Look at all the people employed because of hunting and fishing. Hunters alone spend over $10 billion each year on clothing, camping equipment, guns, ammo, and boats and automobiles to say a few.

What about the additional dollars on fishing equipment spent each year. These people need to realize sportsmen are Americas first conservationists and still are today.

These activists are launching attacks on sportsmen and we must take this fight seriously. We must work together and keep our rights and let people of America know about the work we have done.

I do respect Americans who chose not to hunt, fish or eat meat because the have the right to do so. Now, they should equally respect our choice to hunt and fish without harassing us. That's our right too.

Ridley turtle tracked to Fla.

In an effort to track the route of a Ridley turtle, which has been the subject of imposing the TED regulations on the local shrimpers, the National Marine Fisheries released a young turtle off Port Isabel, Tex., March 20.

It was fitted with a satellite transmitter and by April 30, was offshore of the Matagorda Peninsula, 184 miles up the Texas coast. By mid-June it was just west of the Mississippi delta. From there it took approximately three weeks to work its way around the delta.

The turtle reached St. Joseph's Bay, Fla., July 31, where it remained for two weeks before continuing down the Florida coast to approximately 35 miles NNE of Key West, Fla. From there it may have entered the Atlantic Ocean.

During the 8.5 month tracking period the turtle traveled over 1600 miles along the Gulf Coast.

Tentative hunting dates are set

Tentative dates for the 1992-93 hunting seasons on ducks, coots and geese were announced by the Louisiana Department of Wildlife and Fisheries.

Duck Seasons: Once again, hunting dates will be based on the state's two duck zones. There will be a split in each zone as follows:

West Zone: Ducks and Coots/ 30-day season - Nov. 21 - Dec. 5 and Dec. 26 - Jan. 9.

East Zone: Ducks and Coots/ 30-day season - Nov. 21 - Nov. 27 and Dec. 26 - Jan. 17.

Hunters are reminded that non-toxic steel shot is required statewide for duck, coot and goose hunting. The season on canvasback remains closed.

Daily bag limit/ducks - three and may include the following: no more than two mallards (only one of which may be a female); one black duck; two wood ducks; one pintail and one redhead.

Daily bag limit/coots is 15.

Daily bag limit/mergansers is five, only one of which may be a hooded merganser. Merganser limits are in addition to the daily bag limit for ducks.

Possession limits/ducks, coots, mergansers is twice the daily bag limits.

Goose Seasons: The goose season will be statewide and run as follows: Nov. 21 - Dec. 12. Dec. 19-Feb. 4; Feb. 5-Feb. 14.

Daily bag limit is seven in the aggregate of blue, snow and white-fronted geese; no more than two may be white-fronted (speckledbellies). During the last 10-day run from Feb. 5-Feb. 14, only blue and snow geese may be taken.

Experimental Canada goose season in a portion of Southwest Louisiana, as described in detail in the 1992-93 Louisiana Migratory Game Bird Hunting Regulations pamphlet is Jan. 20-Jan. 28.

Daily bag limit/Canada geese and white-fronted geese is two; no more than one may be a Canada goose.

Possession limit is twice the daily bag limit.

A special $5 permit will be required of everyone, regardless of age, who participates in the experimental Canada goose season. Hunters can obtain this permit by mail or in person at LDWF offices in Lake Charles, Opelousas and Baton Rouge.

The final dates for duck and goose hunting season will be ratified by the commission at its regular September meeting.

Next we will conclude our three part series and what's our chances here in Louisiana.

ANOTHER TOURNAMENT

The Lemesche Bass Club, both adult and youth, along with their wives and girlfriends will hold their family club tournament on Sunday, Aug. 16.

Weigh-in will be at 3 p.m. at the Grand Chenier State Park and members will hold a family picnic and fish fry for their members and families.

FEEDING PERIODS

Friday, Aug. 14, best, 12:27 a.m. and 6:41 p.m. and 6:37 p.m.

Saturday, Aug. 15, best, 1:17 p.m.; and good, 7:07 a.m. and 7:32 p.m.

Sunday, Aug. 16, best, 1:37 a.m. and 1:57 p.m.; and good, 7:47 a.m. and 8:12 p.m.

Remember, we only have this weekend and next weekend, Aug. 22 and 23, left to fish the Big Burn and Miami Corporation permit lands.

These permit lands will be closed until March, 1993.

HIV-infected patients should seek treatment with therapies whose efficacy have been established in clinical trials, a recent research report concludes.

REMEMBER? By Keith Hambrick

A Chenier boyhood

(Abbeville Meridional, August 12, 1916)
LAKESIDE LACONICS

We have had about a foot of rain in the last two weeks but the weather seems to be cleared now and the farmers can get busy in their fields again. Our gardens have sprouted out and everything looks good.

The Lake is getting quite filled up but no indications of high water so far. There has been too much pumping to let the water get high.

Alcee Broussard filled his silo this week with corn for feed to get his cattle through the winter in good shape. It took two days to fill it.

Some weeks ago considerable charbon was reported around the country but it seems now to have died out.

Lakeside is sure a favored location. We seem to miss those terrible coast storms and it is too far South for the inland terrors. So I guess we all had better stay at Lakeside if we can.

Mrs. Emile Smith of Mermentau came through in a buggy to visit her sister, Mrs. Ulphase at Lakeside. She said she met plenty of rain but no trouble to travel the roads which is quite a compliment considering the sort of weather we had.

Cotton looks fine and Mr. Guidry's rice is heading out nicely. This is the earliest rice in this section.

Figs made quite a good crop. Four trees of the large purple variety matured about 150 gallons. An acre of such trees would turn their owner about $400 at 10c a gallon. What crop would do as well considering the outlay of labor and money? These trees were simply branches stuck in the ground and left to their own sweet will. The only trouble was in seeing that they were not damaged and they did the rest. We usually put the ashes from the wood stoves to their roots through the winter and they did the rest.

(Cameron Pilot, August 14, 1959)
AN EARLIER DAY
By Archie Hollister

Recollections of a boyhood forty years ago on a Grand Chenier farm: Providing fuel on the farm in those days was something of an undertaking. From the circumstances it is not at all surprising to learn that some families were either occasionally or chronically short of wood.

Like other boys of that day, I assisted in all the farm activities so far as age and strength permitted. Old Uncle Josh January, who farmed on the place at the time, would allow me to ride the cotton sack as he moved down the rows, or his son, Frank, would place me on the horse he was plowing, and I would ride up and down the furrows for hours at a time. I could not have been more than three years old but I can remember it clearly. Later, I found myself dragging the cotton sack, or plowing the horse; that was only to be expected.

Farming activities were varied in those days; cotton, corn and cane were staple crops, and large orange groves were common. There were sweet potatoes and Irish potatoes, melons and cantaloupes, peaches, plums, pears and figs, and always a vegetable garden or two. Peanuts and Sudan grass were planted for hay, and wild dog grass was cut for the same purpose.

Walking barefoot over newmown stubble is one of the more lasting impressions of my early boyhood. I don't recommend it, although it is pleasant to recall the penetrating fragrance of the drying grass, the rhythmic swish of the scythes as the men bent their backs to the sweep of their awkward-looking implements, and the heavy-laden wagons moving to the barn with their golden harvest.

GRAND LAKE RECEIVES SHORTWAVE RADIO

A shortwave radio transmitter and receiver has been received by the Cameron Parish Civil Defense Agency and will be installed in the Grand Lake community for emergency use, according to Wilmer Smith, assistant parish CD director.

The radio will be located at Hebert's Service Station, but an extra antenna will also be installed at Grand Lake High School so that the radio can be moved there if necessary. In the case of any future hurricanes, schools at both Grand Lake and Hackberry will be opened as shelters.

The arrival of the new radio completed the parish's CD radio network, with shortwave radios now in operation in Hackberry, Holly Beach, Cameron, Creole and Grand Chenier. These radios were purchased with funds from the sheriff department. The Grand Lake unit, which cost around $600, will be paid for by the police jury and Civil Defense.

BURNED SHIP REFLOATED

The Anvers, the fire-ravaged Belgian ship which sunk in the Gulf seven weeks ago, was refloated last Friday and brought into Cameron by two tugs that night. The vessel is now anchored in a fork of the river just north of the Louisiana Menhaden Co. plant.

The leader of the group of local men who extinguished the fire on the ship and claimed it by right of salvage, said this week that it is now up to the federal court to determine ownership. It is expected that the ship will be put for auction, with the salvagers to get a share of what it brings.

The salvagers have already spent several thousand dollars in putting out the fire, refloating the ship and bringing it into Cameron. They are confident that the ship will bring a good price for salvage, and also say that much of the cargo of oil, cotton, etc. is undamaged and can be sold.

SHRIMPING

Shrimping has been booming during the last few weeks and Cameron's three shrimp plants are running full blast. Mrs. Tom Steed tells us that they had one of the biggest July's they had ever seen. Hundreds of shrimp boats can be seen along the shore, both commercial and small private boats, catching shrimp for the deep freeze.

FOOTBALL TO BEGIN

Coaches Alton Magee and Sonny McCall will start football practice Saturday with more than 50 boys expected out. With this big reservoir to work from, plus the return of a good number of experienced players, the Tarpons should have a mighty good team this year.

PIG CHAIN

The Cameron Parish 4-H Club will receive $150 from Sears and Roebuck in the near future to start a pig chain, according to Clifford Myers, assistant county agent.

These pigs, which will be of top quality and bloodline, will be purchased and given to 4-H Club boys and girls to start a pig chain. They will be placed in a different community each year. The Grand Lake-Sweetlake community will receive pigs this year.



The letter "W" is the 19th most frequently used in printed English.



If no candidate for vice president has a majority of Electoral College votes, the Senate chooses from the top two, with the senators voting as individuals.

HARVEST FARMS
DESSERT MOBILE
Located Across from Cam. Fire Dept.
Open Mon.-Fri. -- 11 a.m.-8:30 p.m. (Weather Permit.)
SERVING YOU THE HIGHEST QUALITY DESSERTS
THURSDAYS ARE FOR CHOCOLATE LOVERS!!!
★Chocolate Yogurt or Ice Cream
★Chocolate Banana Splits
★Chocolate Sundaes



Tommy Powell

Powell asks re-election

Tommy Powell has announced his candidacy for re-election to the District 4 seat on the Louisiana Public Service Commission.

He is seeking a fourth term for the seat, which covers 20 parishes, including the Southwest Louisiana area.

He has served as vice chairman and chairman of the PSC.

Powell has also served on the Eunice City Council, Louisiana Mineral Board and Louisiana Superport Commission.

He was born in Shreveport, the son of the late Mr. and Mrs. J. B. Powell Jr. He also lived in Lake Charles before moving to Eunice.

Opposition to TEDs is told group

(Southwest Daily News)

Area shrimpers voiced their opposition to major revisions of the regulations concerning Turtle Excluder Devices at a public hearing held by the National Marine and Fisheries Service last Thursday evening.

Approximately 40 persons were in attendance.

Studies showing shrimp trawling to be the number one human cause of turtle mortality resulted in the new proposals which include requiring year-round use of TEDs in both inshore and offshore areas, extending the TED requirement to apply to all of the Gulf of Mexico and the Atlantic Ocean from the Virginia-North Carolina border and eliminating tow time restrictions as an alternative to TEDs except under conditions such as large amounts of sea grass in an area. Under the proposals, fishermen who violate the regulations can have their shrimp seized.

Many shrimpers said they rarely find turtles when fishing in freshwawter.

"There are no turtles where we fish," said Pierre Chauplain.

"There are no sea turtles to be caught," said Gerald Tennison. "What are we protecting?"

"I don't deny that there are less turtles. The fact is that we've killed them," said Phil Williams, national sea turtle coordinator for the fisheries service.

"These areas where turtles should be," he said. Williams explained that the Endangered Species Act, which now protects sea turtles, works to restore population to previous levels, not to maintain present population.

Locals also complained that they frequently snag crabpots, abandoned traps underneath the water, when they use TEDs.

Williams said that crabpots crush the catch even without TEDs and noted that Florida has created separate zones for crabbing and shrimping to avoid such problems.

C. J. Kiffe, chairman of the Louisiana Shrimp Task Force, questioned the fisheries service data. He said that autopsies are never performed on dead turtles found on shore. "How c they determine it's people pulli, nets that killed the turtles," he asked. "It's all assumption." He called the regulations "a conspiracy between fisheries service and environmentalists "to put the shrimping industry out of business."

"I can assure you that there is no conspiracy," said Andrew Kemmerer, regional director. He said that autopsies cannot always determine when a turtle has drowned.

Chauplain said that many shrimpers feel that the fisheries service does not consider what they say. "We're going to end up with the shaft and you're going to wind up with the gold mine," he said. "We don't want to work against you. Meet us half way."

Local politicians expressed their support of the shrimpers.

"In my experience the best law is not the most practical law. You have to look at what the people are going to accept," said Rep. Randy Roach.

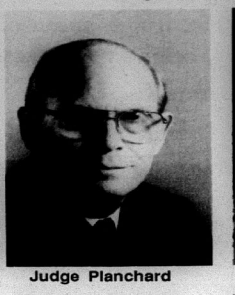

Judge Planchard

Planchard seeks post

Judge A. J. Planchard, Chief Judge of the 14th Judicial District Court, has announced that he will be a candidate for Judge of the 3rd Circuit Court of Appeals, in the election to be held Oct. 3. This is the position left vacant by the death of Judge Charles S. King.

Judge Planchard has been serving as a District Judge for almost 15 years. He served one year as the Juvenile Judge for the 14th Judicial District Court.

Judge Planchard was appointed to serve a cycle on the 3rd Circuit Court as Judge Pro Tem in addition to performing his regular duties on the district court. His other judicial experience was acquired during his service as Judge Ad Hoc in the Sulphur City Court over a period of 17 years as a practicing attorney. In 1973 he was an elected delegate to the Louisiana Constitutional Convention.

Judge Planchard obtained a degree in Business Administration and his law degree from Louisiana State University. He has continued his legal education by attending schools and seminars presented by the Louisiana Judicial College. He is a graduate of the National Judicial College in Reno, Nevada.

Judge Planchard has served on the executive committee of the Louisiana District Judges Association for 14 years, having served as the president in 1986. He is presently serving as a member of the Budgetary Control Board of the Louisiana Supreme Court.

Judge Planchard is married to Diane Keenan Planchard and they have two children, Allan and Dana. He is a member of Our Lady of Prompt Succor Church in Sulphur.



Thomas Duhon

Duhon honored on birthday

A surprise birthday and retirement party was given for Thomas Duhon by his wife, Bertha, Sunday, Aug. 2, in the home of his son and daughter-in-law, Tony and Rhonda Duhon.

Guests were his sons, Tony and wife, Rhonda, Rickey and wife, Debbie and Glen Duhon.

Other guests were Ruster and Mary Duhon, Pete and Lou Duhon, John and Mymae Savoie, Lillian Boudoin, Ray and Billie Boudoin, Percy and Mae Duhon, Sophie Andrews, Lou Breaux, Tingo and Nora Courts, Mary Ann Boudoin and Kenneth, Nicholas and Michael Savoie, Carl and Jennifer Pierce, Doyle Baccigalopi and grandchildren, Annette, Adam, Alice and Arlis Duhon.

Barbecue and birthday cake were served.

1992 Stamp Program: Something for Everyone



The world's premier sporting event—the Summer Olympics—is celebrated in a new series of stamps.



CODY FENETZ received third place High Point Boy award at the Cameron Parish 4-H Achievement Day 1992. He is a member of the Hackberry Jr. 4-H Club.

MUSING

Stories of old timers

BY BERNICE DENNY

Southwest Louisiana has long been famous for it's amazing stories of real people who lived within it's boundaries.

The following is told about a man whom we shall call Dorestain. Dorestain was returning by train to Jennings from New Orleans. A porter went through the coach selling newspapers. Several people bought them, although Dorestain could not read, he decided that this must be the proper thing to do. Anyway, he certainly did not want the others to consider him illiterate.

"Mais, boy," he said importantly, "let me have one, too."

For a long time Dorestain sat staring at the newspaper turning the pages, never realizing that he was holding it upside down.

A passenger across the aisle watched him with growing curiosity. Finally, he leaned over and asked if he knew that the paper was upside down.

"Pas cone, I'm holding it upside down," fumed Dorestain. "Is that some of yo' business if I'm left-handed?"

On one occasion Lem Bonat of Grand Chenier was visiting Van Searle, who lived in Lake Arthur. After supper the two men were to walk across town to visit mutual friends. It had rained hard during the day. The night was now pitch black.

Van said, "Lem, there's a lot of low places in the sidewalk. Water stands in them. Suppose I walk ahead and show you where they are so that you won't get your feet wet."

"That'll be fine," responded Lem, who lived down the river, was accustomed to mud and water but still liked to keep his Sunday shoes looking decent.

Van led the way, calling out now and then, "There's a pretty big puddle, Lem, better 'jump' it."

They started home around midnight. The sky had cleared. The moon shone brightly. The same sidewalk was perfectly dry.

"Whatever happened here, Van? This sidewalk couldn't have dried so fast. Could it?"

Van burst out laughing. "I was only fooling you. It had no water on it when we started out."

Lem, who enjoyed a joke even if it were played on him, often repeated the tale later, saying, "That teg gannit Van Searle had me jumping all over Lake Arthur."

(All names above are fictitious.)

SUPERSTITIONS

Superstitious tales grew out of and along with the flourishing alligtor trade of a by-gone era. The following story shows that even then the marshland people realized the potential danger that existed when the balance of nature was upset.

VENGEANCE DENIED

In a house beside a wide marsh there lived a man, his wife, and their son.

The young fellow, who killed alligators just for the sport of it, left before dark to engage in his destructive pleasure. At nine o'clock the father heard the outer door open and close and the sound of footsteps going to his son's room. At the time he wondered why the boy shuffled along as he did.

The next morning the son came in and stated that he had been out all night. The father wondered if he had been dreaming.

That evening the same thing happened, but it seemed to the father that whatever was going to his son's room walked on four legs. Again he wondered if he had dozed and dreamed.

When the son returned the following morning he reported that although he had killed nothing he narrowly escaped being bitten by an alligator.

The son, determined to slaughter as many 'gators as possible, went out again when dark came. And again at nine o'clock the old man heard the outer door open and close, followed by the same shuffling sound going toward his son's room.

He arose quickly, lit an oil lamp and followed. At first he could see nothing. He stooped to look under the bed. Confronting him was a vicious looking alligator.

At that instant fiery darts issued from the creature's eyes and struck the old man's heart, so frightening him that he rushed out hurrying his wife along with him.

They located their son down by the marsh and left the place never to return.

It is said that this same alligator still dwells within the house; still shuffles along the hall; still waits to vent its wrath upon the long-gone, merciless killer.

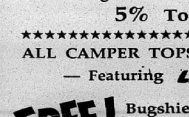
SUMMER SALE
Ends Sat., Aug. 15 - 7 p.m.
•Bugshields •Bedmats •Bedliners
•Running Boards •Tool Boxes •Bedrails
5% To 10% OFF
★★★★★★★★★★★★★★★★★★★★★★★★★★★★
ALL CAMPER TOPS REDUCED TO SELL!!!
— Featuring LEER Camper Tops —
FREE! Bugshield Or Bedmat With Every New Fiberglass Camper Sold Or
$ $ CASH DISCOUNTS $ $
"Prices Will Not Be Lower"
LAKE CHARLES LARGEST CAMPER TOP AND TRUCK ACCESSORIES DEALER!!
ROBERTS CAMPER SALES
1106 Hw. 14 (Across from Insta-Lube) Lake Charles
439-3732



Robert Piper

Piper named to national assoc. board

Robert W. Piper, vice-president, Mercury Cellular and Paging has been elected to the board of directors of the Cellular Telecommunications Industry Assoc.

CTIA is the Washington, D. C. - based trade association that represents the cellular telephone industry in the United States, Canada and Mexico.

As a member of the board of directors, Mr. Piper will be in a key position of leadership for the industry. The ne board held its first meeting the of June 8, in Washington.

Mercury Cellu and Paging, is the largest and only locally owned telecommunications corporation marketing cellular, paging and voice mail services in Southwest Louisiana. It is a division of Cameron Communications Corporation.

Tarpon football team begins practice

By JOE MUELLER

The 1992 South Cameron Tarpon football team got practice underway Monday as they prepare for the 1992 season.

The Tarpons, who advanced to the state quarter finals in 1991, will return ten offensive starters and eight defensive starters and will be looking to improve on the 1991 record of 9-4. They finished in a four-way tie for first in district with a 3-2 record.

The 1991 Tarpons scored two victories in the state playoffs beating Block 12-6 and DeQuincy 17-13.

Head Coach Parry LaLande will be in his 15th year at South Cameron. He has been head coach for the last 10 years, compiling an 85-32-1 record.

The Tarpons returning offensive starters are Leonard Harper at tight end, Todd Conner and Jobe Johnson at split end, Andy Martarona at tackle, Brad Saltzman at center, Patrick Hebert and Robbie Peshoff at guards.

In the backfield they return Chris McCall at quarterback. McCall was named to the All District team in 1991; James Bonsall and Rusty Welch at running backs.

The Tarpons will run the same offense in 1992 as in 1991.

The Tarpons also will return both kickers from 1991 - Jobe Johnson at punter and Travis Pradia as the place kicker and kickoff man.

The eight returning starters from the defensive team are linemen Brady Richard, Robbie Peshoff and Rusty Welch. Both Peshoff and Welch were all district selections in 1991.

Jay Seymour returns at line backer and Byron Richard and Jobe Johnson return at corner back and Jody Lavergne and Todd Conner, both safetys, return for 1992.

The Tarpons will scrimmage Vinton on Aug. 21, at home at 5:30 p.m. and will open the season in the Iowa Jamboree on Aug. 28. Their first regular season game will be Sept. 4, when DeQuincy comes to Creole for a 7 p.m. game.

TARPON 1992 FOOTBALL SCHEDULE

Aug. 28, Iowa Jamboree, away
Sept. 4, DeQuincy, home
Sept. 11, Opelousas Catholic, home
Sept. 18, Vermilion Catholic, away
Sept. 25, Pickering, away
Oct. 2, Kinder, home
Oct. 9, Notre Dame, home*
Oct. 15, Iota (Thursday), away*
Oct. 23, Lake Arthur, home (homecoming)
Oct. 30, Welsh, away*
Nov. 6, St. Louis home (senior parents night)
Game times are 7 p.m.
***denotes district games.**

A casual acquaintance is one you know well enough to talk about, but not to.
—Mannie Manheim

Shrimp season opened Monday

The Fall White Shrimp Season in Zone III of Louisiana's Inside Waters opened Mon., Aug. 10. The opening date for shrimping in Zones I and II is 6 a.m. Mon., Aug. 17.

The dates were set by the Louisiana Wildlife and Fisheries Commission at its regular monthly meeting in Baton Rouge on Thurs., Aug. 6.

The commission acted on biological and historical data presented by the Marine Fisheries Division of the Department of Wildlife and Fisheries. That data indicates that white shrimp in Zone III, on the western side of the state, tend to migrate offshore earlier than shrimp in Zones I and II. Consequently, the season is being opened earlier in that zone to allow shrimpers the opportunity to harvest the earlier migrating crop.

Teal season to open in Sept.

Waterfowl hunters participating in the state's September Teal Season will be allowed to start their hunts thirty minutes earlier this year.

The September Teal Season has been reinstated following a four-year hiatus. In previous years, legal shooting hours began at official sunrise. This year, however, shooting hours begin thirty minutes before official sunrise and continue until official sunset. The change makes the shooting hours for teal identical to the legal hours for rails, gallinules and snipe.

Teal: Blue-winged, green-winged and cinnamon teal. Federal and state waterfowl stamps required. Daily bag limit is four. Possession limit is eight. Sept. 19-Sept. 27.

Dove: Statewide, split season, daily bag limit is 12, possession limit is 24. Sept. 5-Sept. 13; Oct. 10-Nov. 8; Dec. 12-Jan. 11. Note: Shooting hours are from thirty minutes before sunrise to sunset except on the opening weekend of each split when the shooting hours are from noon until sunset.

Rails: Split season. King and Clapper rails, daily bag is 15, possession limit is 30. Sora and Virginia Rails daily bag and possession limit are 25. Sept. 19-Sept. 27; Nov. 21-Jan. 20.

Gallinules: Split season. Daily bag limit is 15, possession limit is 30. Sept. 19-Sept. 27; Nov. 21-Jan. 20.

Snipe: Daily bag limit is 8, possession limit is 16. Nov. 7-Feb. 21.

Woodcock: Daily bag limit is 5, possession limit is 10. Nov. 28-Jan. 31. Additional hunting regulations are contained in the 1992-93 Hunting Regulation pamphlet, which will be available in late August at all hunting license outlets, sheriff's offices and all department of Wildlife and Fisheries offices.

11 and 12 year olds are National ASA Champions

By JOE MUELLER

The Cameron Parish 11 and 12 year old boys softball team, the Cameron Tigers, are the National ASA Champions.

The team swept through the tournament held Aug. 6, 7 and 8, in Fort Payne, Ala.

The team hit five homeruns in the tournament, one by each of the following: Derrick Vaughn, John Pradia, Steve Moore, Kelly Roberts, and John Mark Monti.

The team won the right to play in the national tournament by winning the state tournament which was held in Cameron.

In the opening game of the tournament the Tigers beat Taco Bell of Oklahoma 12-0.

The Tigers beat the Tennessee Dodgers 7-4 in their second game. The score of the Tigers third game was 5-3 over Kentucky Fried Chicken of Georgia. In the fourth game played by the Tigers they were victorious by a 15-1 score over Maysville, Kentucky.

Then in the championship game the Cameron Tigers beat Kentucky Fried Chicken 18-15.

The coaches of the National ASA 11-12 year old boys team, the Cameron Tigers, are Dousine Conner, Robin Roberts, Shane Broussard and Bob Young. Team members are Kelly Roberts, Lancey Conner, John Mark Monti, John Pradia, Derrick Vaughn, Cory Kelly, Steve Moore, Cory Broussard, Tony Conner, Steven Landry, Tony Rodriguez and Mario Livte.

This is the second Cameron Parish team to win a national championship. The South Cameron Tarpon 15 and 16 year old softball team won the National Championship in ASA softball in Tifton, Ga., July 30, 31 and Aug. 1.

Size of cast nets is larger

The 1992 Louisiana Legislature increased the maximum legal size of cast nets used by recreational fishermen to a radius of eight feet six inches. The previous legal maximum size had been six feet.

Recreational fishermen must purchase a basic recreational fishing license to use cast nets, and must purchase the saltwater fishing license in order to use them in the salt waters of the state.

A recreational fisherman, in open waters in open shrimping season, may use a cast net to take no more than 50 pounds of shrimp per day provided the shrimp taken are used for bait or for the fisherman's own consumption. Recreationally caught shrimp cannot be sold, traded, or otherwise permitted to enter into commerce. Fishermen on a boat are limited to a 50 pound total, regardless of the number of persons on the boat.

Several coastal refuges and management areas have individual regualtions permitting the use of a cast net by recreational fishermen to take shrimp. Fishermen should check the regulations of each refuge with their local LDWF Fur and Refuge Division Office.

There is no size restriction on cast nets used by commercial fishermen. Commercial fishermen must, however, have a commercial fisherman's license. He must also purchase a $25 commercial gear license to use a cast net greater than eight feet six inches in diameter. Commercial fishing with a cast net is allowed only during open season except for the taking of bait shrimp which will be sold only for use as bait.

The increase in legal size of the cast net to a radius of eight feet six inches is effective beginning Aug. 21, 1992.



Chan Mayard

Chan is on All Star Team in L.C.

Chan Mayard, son of Myron and Delaine Mayard, formerly of Cameron, and grandson of Mr. and Mrs. Dusty Mayard and Mr. and Mrs. Galton Boudreaux, was selected this year to the 12 year old South Lake Charles All-Star Baseball Team.

The team has captured the area, regional and state titles and are now on their way to St. Petersburg, Fla., for the southern regional championships. If they capture the regional title they will go to Williamsport, Penn., for the Little League World Series.

Sales & Service — New & Used
We Service All Makes & Models
In Lake Charles
Shetler Lincoln-Mercury
478-1720 3201 Hwy. 14

CAMERON PARISH LEGAL NEWS
A Business report of current & credit information
Published weekly & mailed 1st Class to subscribers with up to date Cameron Parish information on Suits, Judgments, Oil & Gas Leases, Deeds, Leases, Charters, Mortgages, Chattels, Births, Probates, Wills, etc.
Call or write for sample copy or subscribe to:
LEGAL NEWS PUBLICATIONS BY THE DAILY DOCKET, LTD.
P. O. Box 4831, Lafayette, LA. 70502 (318) 237-4000

Check us off!
Check your Ballot for Us and keep your Checks at home!
CAMERON LONG DISTANCE
583-7000 1-800-673-3113
Southwest Louisiana owned and operated
A member of the Cameron Telephone Family of Companies

THE SENIOR TEAM!

HOORAY!! SENIOR TEAM MEMBERS:

Boyd and Louetta Nunez, Tabitha and Scott, Ed Kelley, Thelma Broussard, Linda Scarbrough, Adrienne Dosher, Roland and Lydia Primeaux, Lorraine DeJohnette, Boone's Corner Grocery, Mr. and Mrs. Lawrence Faulk, Clipper Office Supply, Trosclair Canning, Rogers Grocery, Wendell's Electric, Tradewinds Software (Randy Rich), Loston's Auto Parts, Rudy's Fisherman Stop, Sheriff Sono Savoie, Debbie Theriot, Theriot Trucking, Cameron Insurance, Seafood 2000, Cameron Hair Fashion, Brown's Grocery Hackerry, T and T Grocery, Brown's Grocery Cameron, and Snowden - Word Insurance

Dinah Nunez, Director

Can heart disease really be prevented?

By JOSEPH A. PEDONE, M.D.



Medical science still can't stop the heart disease *process* from occurring. But we – and you – can do quite a lot to keep that process from becoming life-threatening or crippling – even if you have a strong family history of early heart disease.

The early deaths of well-known runner Jim Fixx and basketball star Pete Maravich made a lot of people fatalistic about prevention.

"If athletes like that die early, what chance do I have of preventing heart disease?" they reasoned.

If I remember correctly, Jim Fixx died of a genetic heart condition which killed his father at an even earlier age. If so, his own healthy lifestyle probably accounted for those added years. Pete Maravich had an unusual coronary artery configuration that made even a single blockage likely to be instantly fatal.

If anything, such cases *strengthen* the argument for preventive behavior.

You probably already know the things you should do to reduce your risk of heart disease – stop smoking, control your weight, exercise regularly in a manner appropriate to your age and physical condition, eat a low fat/low cholesterol diet, minimize stress and, if you are a diabetic, keep your diabetes under control.

If you are over 40, schedule a baseline heart checkup. Do it even earlier if your family has a history of early heart disease.

Don't ignore early warnings of possible heart problems – like angina, the pressing type of chest pain associated with coronary artery disease, or the "quivering heart" sensation of tachycardia – a too-rapid heartbeat.

The adage that the best way to prevent heart disease is to choose your parents very carefully may have a certain truth. But a genetic propensity for heart problems is a warning, not a doom.

The fatalists are right on one count – we all will die of something, and its likely that heart disease will always be one of the major causes of death.

What's preventable is *premature* heart-related death. And a heart attack at age 65 may be as premature as one at 45.

Dr. Pedone is medical director of the Cardiovascular Institute of the South/Lafayette.

This column is sponsored in the public interest by the Cardiovascular Institute of the South. For further information or an appointment, call CIS/Lake Charles at (318) 474-5092.

Cardiovascular Institute of the South
Houma, Lafayette, Lake Charles, Thibodaux, Morgan City, Galliano

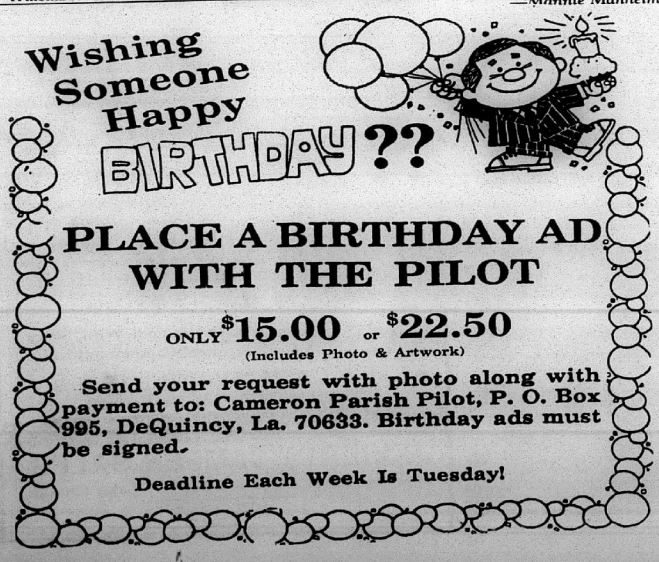

PLACE A BIRTHDAY AD WITH THE PILOT
ONLY $15.00 or $22.50
(Includes Photo & Artwork)
Send your request with photo along with payment to: Cameron Parish Pilot, P. O. Box 995, DeQuincy, La. 70633. Birthday ads must be signed.
Deadline Each Week Is Tuesday!

SEARS

KENMORE 65th ANNIVERSARY SALE

Kenmore 65 YEARS QUALITY INNOVATION EXCELLENCE

Sale Ends Oct. 31ST

0% FINANCE 'TIL JANUARY 1993!
On any appliance bought in store through 9/30/92—Sears Charge only

Kenmore
SAVE $100 ON THE PAIR

SAVE $60
$399.99
$13 MONTHLY

2-SPEED, 10-CYCLE WASHER
- 3-temperature and 3 water levels
- Dual-action agitator
- Bleach dispenser

26 PA 22721—Was $459.99

SAVE $40
$299.99 Electric
$11 MONTHLY

7-CYCLE, 3-TEMPERATURE DRYER
- Auto Fabric Master
- 6.8 cu. ft. drum

26 PA 62721—Was $339.99
Gas dryer $40 more

Kenmore
SAVE $50
$329.99 Electric
$12 MONTHLY

SAVE $70
$429.99
$14 MONTHLY

2-SPEED, 11-CYCLE WASHER
- Automatic temperature control
- Bleach and fabric softener dispenser
- 5 water levels

26 PA 22811—Was $499.99

2-TEMPERATURE, 10-CYCLE DRYER
- When power fails, memory protects heat range to finish your load quickly
- Self-cleaning lint filter is by switching to low

Kenmore
$349.99
$12 MONTHLY

$279.99 Electric
$11 MONTHLY

SAVE $30
$299.99
$11 MONTHLY

Kenmore
5-CYCLE DISHWASHER
- 3 level wash for maximum coverage
- Energy-saving Air Dry option
- Water heat option
- Deluxe upper rack, extended lower rack and large silverware basket

22 PA 15515—Was $329.99

SAVE $70
$379.99
$13 MONTHLY

Kenmore
5-CYCLE DISHWASHER
- 3 level wash for complete coverage
- Energy-saving Air Dry option
- ULTRA-WASH II
- Water heat option
- 1-5 hour delay start

22 PA 16715—Was $449.99

2-SPEED, 8-CYCLE WASHER
- Three water temperatures and 3 water levels for flexibility

26 PA 12501

2-TEMPERATURE, 6-CYCLE DRYER
- Automatic Fabric Master® senses moisture and shuts dryer off at your preset level
- 5.9 cu. ft. drum

26 PA 82501
Gas Dryer $40 more

831

• GOLDSTAR • SHARP • FISHER • WHIRLPOOL • CRAFTSMAN • KENMORE • GE • TAPPAN • RCA

LOUISIANNA

SEARS MORE BRANDS, MORE CHOICES!

MOST ITEMS IN STOCK FOR IMMEDIATE DELIVERY! Items shown are readily available as advertised. If not on display floor, items may be specially ordered.

KENMORE 65th ANNIVERSARY SALE



SAVE $80
$599.99
$17 MONTHLY

Kenmore
ELECTRIC RANGE WITH SELF-CLEANING OVEN
- Self-cleaning . . . high heat cycle reduces dirt and grease to ash
- Radiant cooktop features 4 elements beneath an easy-to-clean surface
- Automatic oven turns on, cooks or cleans, then turns off at your preset-time
- Waist-high broiler, storage drawer, oven light and dial clock with timer

22 PA 95629—Was $679.99

PILOT-FREE GAS RANGE WITH PORCELAIN-ENAMELED OVEN
- Extra large oven cavity
- Porcelain-enameled oven door with window
- Oven light and dial clock
- Comparable model

22 PA 71321—Was $419.99



$379.99
$13 MONTHLY

$199.99
$10 MONTHLY



Kenmore
1.2-CU. FT. 800 WATT MICROWAVE WITH 3-STAGE MEMORY
- Automatic defrost eliminates the guesswork
- Convenient quick-on, popcorn key, child lockout and hold/warm
- 11 power levels
- Electronic touch controls and turn table cooking system

22 PA 88340

JENN-AIR SUPER BUYS!



SAVE
$140.00
OFF ANY RANGE



SAVE
$50.00
OFF ANY WALL OVEN



SAVE
$40.00
OFF ANY COOKTOP

These products may have to be ordered.
See your local store for details.



SAVE $50
$399.99
$13 MONTHLY

Kenmore
ELECTRIC RANGE WITH PORCELAIN-ENAMELED OVEN
- Convenient waist-high broiler and storage drawer
- Black glass oven door with window
- Oven light and dial clock

22 PA 91721—Was $449.99

Kenmore
GAS RANGE WITH PORCELAIN-ENAMELED OVEN
- Extra large oven cavity
- Removable black glass door with window
- Oven light and digital clock
- Comparable model

22 PA 71721—Was $439.99



$399.99
$13 MONTHLY

$149.99
$10 MONTHLY



Kenmore
.9-CU. FT., 720-WATT MICROWAVE
- Automatic defrost eliminates the guess work
- Convenient quick-on, popcorn key, child lockout and hold/warm
- 11 Power levels
- Electronic touch controls and turntable cooking systems

22 PA 89727

KENMORE • GE • TAPPAN • RCA • ZENITH • SONY • MAGNAVOX • LXI • PIONEER • PANASONI • GOLDSTA

KENMORE 65th ANNIVERSARY SALE



GREAT VALUE
$119.99
$10 MONTHLY

Kenmore
KENMORE 7.5 AMP UPRIGHT VACUUM CLEANER
- Stores tools "On-Board"
- Top port for quick hose connect
- Active dual brush edge cleaner

20 PA 32375–Was $129.99



SAVE $40
$159.99
$10 MONTHLY

Kenmore
KENMORE 8.0 AMP PROformance VAC WITH MICRON FILTER
- Attachments, wands and hoses stored on vacuum cleaner
- 3 carpet height adjustments
- 3 position handle
- Triple air filtration system exhausts cleaner air than other systems

20 PA 32380–Was $199.99



SAVE $50
$199.99
$10 MONTHLY

Kenmore
PROformance 9.0 AMP VACUUM WITH BARE FLOOR SETTING
- All attachments, wands and hoses stored on vacuum cleaner
- Automatic plus high, medium, low carpet height adjustments
- Top fill disposable dust bag retains debris while allowing clean air to return to the room

20 PA 32590–Was $249.99



SAVE $30
$169.99
$10 MONTHLY



HANDI-MATE POWER BRUSH VAC
HALF PRICE!
A $44.99 VALUE

BUY THE PROformance VAC ABOVE AND GET THIS HANDI-MATE FOR HALF PRICE $21.99

SAVE $30
$169.99
$10 MONTHLY

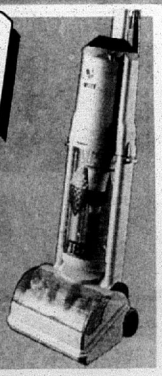

Kenmore
DRY TECH CLEANER
- Capture will not work well on frequently wet-washed carpets
- 3-quart collecting bin, 3 carpet height settings
- 22-foot cord
- Holds 1½ lbs. of Capture to clean up to 150 sq. ft.

20 PA 87784–Was $199.99

SAVE $30
$169.99
$10 MONTHLY



Kenmore
HEAVY-DUTY POWER SPRAYER
- Deep cleans 9 x 12 ft. rug
- Low speed for cleaning upholstery; high speed for carpets
- 2-gal. easy empty tank, 6-ft. hose

20 PA 85792–Was $199.99

Hoover
SCRUB 'N VAC FLOOR CONDITIONER
- 57-oz. trigger control dispenser
- Separate 44 oz. water pick up chamber
- Fingertip control switch; shampoo foam generator
- All around furniture guard, 3-position handle, transport wheels, and hang-up for storage

20 PA 88382–Was $199.99

SAVE $100
$299.99
$11 MONTHLY



Kenmore
5.1 PEAK HP POWER-MATE® CANISTER
- Power-Mate® motor drives the brush beater bar agitator for extra cleaning power
- Triple air filtration efficiently cleans the air before it enters the room
- Non-slip cog belt wears longer than flat belts
- Whispertone® construction, making this one of the quietest vacs we sell

20 PA 22551–Was $399.99

SAVE $70
$249.99
$11 MONTHLY



Kenmore
5.0 PEAK HP POWER-MATE® CANISTER
- Power-Mate® motor drives the brush beater bar agitator for extra cleaning power
- Triple air filtration efficiently cleans the air before it enters the room
- Non-slip cog belt wears longer than flat belts found in most other vacuum cleaners

20 PA 22350–Was $319.99

SAVE $70
$199.99
$10 MONTHLY



Kenmore
4.5 PEAK HP POWER-MATE® CANISTER
- Power-Mate® motor drives the brush beater bar agitator for extra cleaning power
- Triple air filtration efficiently cleans the air before it enters the room
- Non-slip cog belt wears longer than flat belts found in most other vacuum cleaners
- Top recessed tools

20 PA 22145–Was $269.99

SAVE $30
$169.99
$10 MONTHLY



Kenmore
4.0 PEAK HP POWER-MATE® CANISTER
- Power-Mate® motor drives the brush beater bar agitator for extra cleaning power
- Triple air filtration efficiently cleans the air before it enters the room
- Non-slip cog belt wears longer than flat belts found in most other vacuum cleaners
- Half-width headlight and controlled cord wheel

20 PA 21400–Was $199.99

PANASONIC • GOLDSTAR • SHARP • FISHER • WHIRLPOOL • CRAFTSMAN • KENMORE • GE • TAPPAN • RCA

KENMORE 65th ANNIVERSARY SALE

GREAT BUY!

SAVE $50
$429.99
$14 MONTHLY



Kenmore
19.3 CU. FT. UPRIGHT FREEZER
- 4 interior and 3 door shelves • Adjustable cold control
- 2 juice can racks • Power signal light and security lock

46 PA 20938 — Was $479.99 . . . Almond only

SAVE $80
$1049.99
$22 MONTHLY
SEARSCHARGE PLUS



Kenmore
21.6 CU. FT. REFRIGERATOR
- Dispenses cubed ice, crushed ice and water
- Adjustable glass shelves
- Glass covered crisper, meat pan with cold control, handi-bin
- Door bins hold up to gallon-size containers

46 PA 51281 — Was $1129.99

SAVE $50
$769.99
$17 MONTHLY
SEARSCHARGE PLUS



Kenmore
21.6 CU. FT. REFRIGERATOR
- Adjustable glass shelves
- Glass covered crisper and meat pan with cold control
- Door bin holds up to gallon size containers

46 PA 41231 — Was $919.99
46 PA 51231 — Icemaker model . . . $849.99

SAVE $50
$679.99
$19 MONTHLY



Kenmore
20.6 CU. FT. REFRIGERATOR
Ice Maker model available for $50 additional — built price
- Adjustable split glass shelves
- Two glass covered crispers, 1 with Nice 'N' Fresh seal, and meat pan

46 PA 61171 — Was $729.99
46 PA 71171 — Icemaker model — Was $829.99 . . . . . Now $729.99

ELECTRONICS . VCRS

RCA
OUR LOWEST PRICE EVER!
SAVE $60
$379.99
$13 MONTHLY

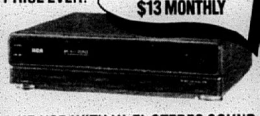

4-HD VCR WITH HI-FI STEREO SOUND
- 46 function unified remote controls VCR and RCA TV's • 1 year/8 event timer
- 181 channels including cable

57 PA 53555 — Was $399.99

ZENITH
OUR LOWEST PRICE EVER!
WHILE QUANTITIE LAST!
SAVE $35
$369.99
$13 MONTHLY



4-HD VCR WITH HI-FI STEREO SOUND
- On-screen programming • Universal remote controls VCR/TV/cable • Auto head cleaner
- 1 year/8 event timer • 181 channels

57 PA 53465 — Was $399.99

LXI
NEVER PRICED LOWER!
$299.99
$11 MONTHLY



4-HD VCR WITH HI-FI STEREO SOUND
- Never priced lower • You can not get stereo sound from a rental tape without a Hi-Fi stereo VCR and a stereo TV • Audio/Video jack in front • 181 channels including cable

57 PA 53483

LXI
SAVE $30
$269.99
$11 MONTHLY



4-HD VCR
- Lowest price ever for any VCR with VCR Plus + ™ programming • Simply enter the digital code found in the TV Guide or local listings • Audio/video jacks in front • 181 channels including cable

57 PA 53448 — Was $299.99

LXI
SAVE $20
$249.99
$10 MONTHLY



4-HD VCR WITH ON-SCREEN PROGRAMMING
- Audio/video jacks in front • Auto tracking • 1 year/8 event programming
- Tape eject on remote

57 PA 53428 — Was $269.99

ZENITH
WHILE QUANTITIES LAST!
SAVE $20
$279.99
$11 MONTHLY



4-HD VCR WITH SPECIAL EFFECTS
- Universal VCR/TV/cable remote • On-screen programming • Auto tracking for best picture • 1 year/8 event timer

57 PA 53455 — Was $299.99

LXI
SAVE $20
$229.99
$10 MONTHLY



4-HD VCR
- 181 channels including cable
- 32 function remote control
- 1 year/8 event timer

57 PA 53401 — Was $249.99

GoldStar
SAVE $30
$189.99
$10 MONTHLY



VCR WITH REMOTE
- 44-function direct channel access remote • 2 week/8 event timer
- 181 channels including cable

57 PA 53275 — Was $219.99

Prices on all items include shipping to store. Appliances white; colors extra. Electric dryer requires cord. Items really available as advertised. **See store for warranty details and energy cost information. *No payments, billing or finance charges until September, 1992 on qualified appliances and electronic purchases of $300 or more with Sears Deferred Billing Option on SearsCharge PLUS. Be sure to ask for this option. Ask for details. 0% FINANCING EXPIRES DECEMBER 24, 1992. Important SearsCharge and SearsCharge PLUS terms: Annual percentage rate is 21% unless you reside in some places below: 19% for CT, FL, HI, ME, MA, MN, MS, NJ, NM, PA, RI, TX, WA WV, WI, AL, 21% to $750, 19% on excess. AK, 18% to $1000, 10.5% on excess, but rate may vary as follows in excess of $1000: AZ, 10.5%; but rate may vary CA, 18.2%. IA, 19.8%; KS, 21% to $1000, 14.4% on excess. MA, PR, 20.4%; MD, 20.04%; NE, 21% to $500, 18% on excess. Minimum monthly finance charge of 50 cents applies in all states except AR, CT, HI, MD, NE, NC, ND, PA, VA, WS, PA. The information is accurate as of 1/92 but may change after that date. To find out what may have changed, write to: Sears Telecredit Center, 2289 Village Mall Dr., Mansfield, OH 44906. Some items may not be available in every Sears retail store. Some items shown may not be available for sale by mail or phone. Some items may be discontinued by the manufacturer. Some items may be available for sale by mail or phone but not in every Sears retail store. Some items may be available in some Sears retail stores but not in others. Some items may be available for sale by mail or phone but not in every Sears retail store. Some items may be available for sale by mail or phone but not in every Sears retail store. Some items may be available for sale by mail or phone but not in every Sears retail store

ELECTRONICS . TVS

SAVE $70
$259.99
$11 MONTHLY

LOWEST PRICE EVER!



RCA 20-IN. TT CTV
- 24-Function Remote • On-screen time and channel
- On-screen menu controls all operating functions
- 147 channels incl. cable

57 PA 42064—Was $329.99

LOWEST PRICE EVER!

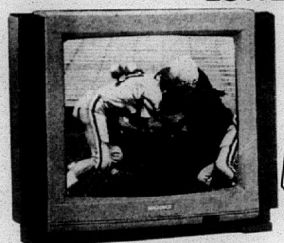

MAGNAVOX 19-IN. STEREO TT CTV
- Universal remote control TV plus virtually all VCR's
- Audio/video input jacks
- Total remote on-screen menu tuning
- 178 channels incl. cable

57 PA 43203—Was $369.99 . . . . . SAVE $70

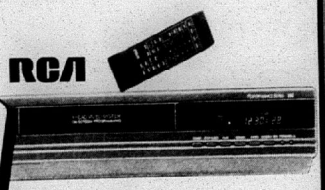

SAVE $70
$299.99
$11 MONTHLY

4-HD VCR WITH VCR PLUS +™ PROGRAMMING MAKES PROGRAMMING SIMPLE
- With VCR Plus just enter the number codes found in your TV GUIDE or local newspaper listing
- Universal remote controls VCR plus most TV's and cable systems
- 181 channels incl. cable

57 PA 53535—Was $349.99 . . . SAVE $50

SAVE $50
$699.99
$15 MONTHLY
SEARSCHARGE PLUS



RCA HOME THEATRE™ 27-IN. STEREO CONSOLE
- High resolution picture • Stereo with dbx noise reduction • Surround sound
- 13-jack video/audio panel

57 PA 49271—Was $749.99

$899.99
$19 MONTHLY
SEARSCHARGE PLUS



GIANT 31-IN. STEREO TT CTV
- High resolution picture • Surround sound • Universal TV/VCR/cable remote

57 PA 43908—Was $899.99
57 PA 45274—stand for 43908 TV, $129.99

SAVE $200 TO $400 ON GIANT SCREEN TV's



$38 or $42 per month on SearsCharge PLUS

52-IN LXI GIANT TV
- Dual remotes: A Basic TV Remote plus universal TV/VCR/cable remote
- Surround sound for theater like sound
- Full jack pack

57 PA 54888—LXI 52-in. w/speakers—Was $2399.98
Now $1999.98 . . . . . SAVE $400

57 PA 54777—LXI 46-in. w/speakers—Was $1999.98
Now $1799.98 . . . . . SAVE $200

FREE SURROUND SOUND SPEAKERS, A $79.99 VALUE

SAVE $50
$549.99
$16 MONTHLY



ZENITH SENTRY 2—25-IN. CONSOLE TV
- Stereo with dbx noise reduction
- Audio/video in/variable audio out jacks
- Full function remote

57 PA 49242—Was $599.99

SAVE $50
$499.99
$15 MONTHLY



MAGNAVOX 25-IN. STEREO CONSOLE TV
- Universal TV/VCR remote
- Audio/video input jacks/variable audio out jacks
- On-screen menu

57 PA 49213—Was $549.99

SAVE $50
$599.99
$17 MONTHLY



RCA COLOR TRAK® 26-IN. STEREO CONSOLE
- Universal TV/VCR/cable remote
- On-screen time, channel, menu, sleep timer
- Audio/video input/variable audio out

57 PA 49221—Was $649.99

SAVE $140
$499.99
$15 MONTHLY



RCA 25-IN. SYSTEM 3 STEREO COLOR TV
- Advanced color Picture-in-Pictures—Move, swap or freeze it! • Stereo and surround sound • Learning TV/VCR/CABLE remote • High resolution picture

57 PA 43432—Was $639.99

SAVE $40
$599.99
$17 MONTHLY



RCA HOME THEATRE™ 27-IN. STEREO TV
- High resolution picture is noticeably sharper
- Universal TV/VCR/cable remote
- Surround sound for a theatre-like experience

57 PA 43721—Was $699.99

SAVE $40
$499.99
$15 MONTHLY



MAGNAVOX 27-IN. STEREO TT CTV
- Dual remotes: a basic TV remote plus universal remote for TV/VCR/cable control
- Total remote on-screen "menu" tuning

57 PA 43723—Was $539.99

SAVE $30
$329.99
$12 MONTHLY



RCA COLORTRAK® 20-IN. STEREO TV
- 36-function unified remote controls TV plus RCA VCR's
- On-screen time, channel, menu, sleeptimer
- 178 channels incl. cable

57 PA 43201—Was $359.99

SAVE $30
$189.99
$10 MONTHLY



13-IN. TT CTV
- 24-function remote • On-screen menu
- 181 channels incl. cable

57 PA 40478—Was $219.99

PANASONIC • GOLDSTAR • SHARP • FISHER • WHIRLPOOL • CRAFTSMAN • KENMORE • GE • TAPPAN • RCA

OCK FOR IMMEDIATE DELIVERY!

Items shown are readily available as advertised. If not on display floor, items may be specially ordered.

OUR GREATEST CAMCORDER SALE EVER

YOUR CHOICE

SAVE $100
$699.99
$15 MONTHLY on SearsCharge Plus

SAVE $100.00

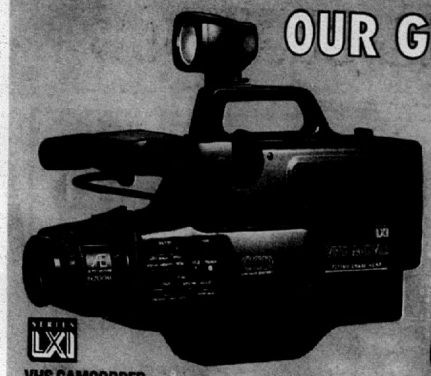

LXI

VHS CAMCORDER
- 2 lux, 8x zoom lens • Weighs 4.9 lbs. without battery
- Automatic exposure (AE) for best picture every time
- Full audio/video editing capabilities
- Includes hard shell case, 1 hour rechargeable battery, recharger and 10-watt light

57 PA 53796–Was $799.99
1-year warranty and coupon for 1.5x telephoto lens, a $149.99 value



Panasonic.
VHS-C CAMCORDER PV-17
- 4 lux, 8x zoom lens
- Full audio/video editing capabilities
- High speed shutter
- Weighs 1.9 lbs. w/o battery, includes shoulder strap, battery and adaptors.

57 PA 53603–Was $799.99



SONY
8 MM CAMCORDER
- 2-lux, 8x zoom lens
- Remote control for playback functions
- Easy snap-on connection for TV playback
- High speed shutter/flying erase head/audio-video fader
- Weighs 2 lbs., 10 oz. w/o bat. Incl. rech. battery; adaptors, shoulder strap

57 PA 53872–Was $799.99

STEREOS



YOUR CHOICE
$999.99
$21 MONTHLY on SearsCharge Plus

DOLBY PRO-LOGIC SURROUND SOUND

BEST BUY!

SONY SAVE $50
110-WATT STEREO RACK SYSTEM
- 6-disc changer
- Dual cassette deck
- 5-band equalizer, remote
- 12-inch and 8-inch, 4-way speakers

57 PA 95604–Was $1049.99

PIONEER
135-WATT STEREO RACK SYSTEM
- 5 disc CD changer • Dual cassette deck • 5-band equalizer
- 12-inch, 3-way speakers, center and S/S speakers

57 PA 95705



YOUR CHOICE!
$799.99
$17 MONTHLY on SearsCharge Plus

STEREO RACK SYSTEMS WITH DOLBY SURROUND SOUND

SONY
110-WATT STEREO RACK SYSTEM
- 5 disc CD carousel CD changer
- 5-band equalizer, remote control
- 12-inch, 3-way speakers, plus surround sound speakers

57 PA 95532

PIONEER SAVE $50
100-WATT STEREO RACK SYSTEM
- 6-disc CD changer with 32-track programming
- 5-band graphic equalizer
- 24-function remote control
- 12-inch, 3-way speakers, plus surround sound speakers

57 PA 95504–Was $849.99

$179.99
$10 MONTHLY

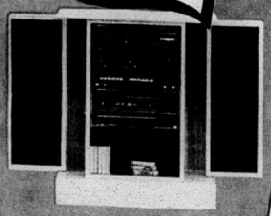

FOUNDATION
STEREO RACK
- Ships completely assembled
- Just right for small space
- Speakers swing out when playing
- AM/FM stereo, 3 BEQ

57 PA 9084



SONY

SAVE $100
$599.99
$17 MONTHLY

100-WATT RACK SYSTEM
- 5-disc CD carousel with 32-track programming, time, edit and music calendar
- 5-band graphic equalizer
- 21-function remote, dual tape deck
- 10-inch 3-way speakers

57 PA 93325–Was $699.99

$259.99
$11 MONTHLY



FISHER

AM/FM/CASSETTE/CD BOOM BOX
- Detachable 6-speaker sound system with 4-inch speakers
- Dual cassette deck
- 16-track programming
- 10 "D" batteries (not included)

57 PA 22385



$199.99
$10 MONTHLY

LXI

AM/FM/CD BOOM BOX
- 20-track CD, detachable speakers
- Dual cassette deck, bass boost
- Auto reverse, digital tuning with 24 presets
- 5 band graphic equalizer, (batteries extra)

57 PA 22548



$149.99
$10 MONTHLY

SONY

AM/FM/CD BOOM BOX
- 34-track programmable CD
- Shuffle play/disc repeat modes
- Bass boost/tone control
- 8 "D" batteries (not included)

57 PA 2267



$99.99
$10 MONTHLY

LXI

AM/FM/CD BOOM BOX
- 20 track CD player
- Bass boost
- LCD readouts
- 8 "D" batteries (not included)

57 PA 22007



$49.99

AM/FM/DUAL CASSETTE BOOM BOX
- Dual cassette
- 2-way/4 speakers
- Auto reverse/Bass boost
- 8 "D" batteries (not included)

57 PA 21598

LXI

KENMORE • GE • TAPPAN • RCA • ZENITH • SONY • MAGNAVOX • LXI • PIONEER • PANASONIC

ELECTRONICS . PERSONAL STEREOS



$14.99

SONY

AM/FM DREAM MACHINE® CLOCK RADIO

- Battery power back-up
- Dream bar
- Sleep timer

57 PA 23001



$29.99

Panasonic

AM/FM CASSETTE PLAYER

- Auto stop for tape
- Belt clip included
- Uses 2 "AA" batteries (not included)

57 PA 22341



YOUR CHOICE $19.99

AM/FM STEREO WALKMAN™

- AM/FM/cassette player
- Headphones
- Belt clip
- Uses 2 "AA" batteries (not included)

57 PA 23021 — $19.99



SONY

$36.99

AM/FM/CASSETTE WALKMAN PLAYER

- AM/FM/cassette
- Anti-rolling mechanism
- Perfect for running
- Uses 2 "AA" batteries (not incl.)

57 PA 23325



$59.99

SONY

DIGITAL WALKMAN™

- 10 random AM/FM presets
- AM/FM stereo/cassette
- Uses 2 "AA" batteries (not included)

57 PA 23515

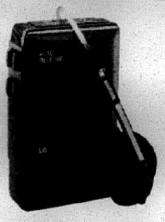

AM/FM/CASSETTE PLAYER

- Auto reverse
- 3-band graphic equalizer
- Bass boost
- Uses one "AAA" battery (not included)

57 PA 23288 — $19.99



$9.99

AM/FM RADIO

- AM/FM stereo
- Belt clip
- Headphone
- Uses 2 "AAA" batteries (not included)

57 PA 23008



$29.99

OLYMPUS MICRO RECORDER

- 2-speed recording
- 1-button recording
- Earphone and mic jack

57 PA 21107



SOUNDESIGN

AM/FM CASSETTE PLAYER

- Slide rule dial tuning
- Shoulder strap included
- Uses 3 "C" batteries (not included)

57 PA 21205 — $19.99

HOME IMPROVEMENTS



SAVE $50

$239.99

$10 MONTHLY

Kenmore

ELECTRIC WATER HEATER

- Duron tank with strength of steel and space-age polymers
- 2½-inch polyurethane insulation
- 10 year warranty against tank leaks

42 PA 31036 — Was $289.99
42 PA 31046 — Was $309.99 — Now $259.99
42 PA 31056 — Was 339.99 — Now $289.99
42 PA 31086 — Was $419.99 — Now $369.99



SAVE $50

$359.99

$13 MONTHLY

Kenmore

GAS WATER HEATER

- Porcelain glass lined steel tank
- 1-inch polyurethane foam insulation
- 10 year warranty against tank leaks

42 PA 33813 — Was $409.99
42 PA 33850 — Was $449.99 — Now $399.99
42 PA 33853 — Was $449.99 — Now $399.99
42 PA 33873 — Was $519.99 — Now $469.99



for more information on these products, call Sears Water Line at 1-800-426-9345

SAVE $100

$514.99

$15 MONTHLY

Kenmore

80 WATER SOFTENER

- Regenerates on water usage only
- Efficient salt dosage uses only what's needed
- 10 year warranty against leaks
- Solid state controls

42 PA 34881 — Was $614.99

See your local store for a complete selection of jet and well pumps.

GOLDSTAR • SHARP • FISHER • WHIRLPOOL • CRAFTSMAN • KENMORE • GE • TAPPAN • RCA

LAWN AND GARDEN CARE



CRAFTSMAN II 12 HP LAWN TRACTOR
- Briggs & Stratton industrial/commercial engine with a limited two year warranty
- Five speed transaxle shift and reverse
- 38" mowing deck with quality cut adjusts from 1" to 3½" cutting height

71 PA 25685–Was $1049



CRAFTSMAN II 12½ HP LAWN TRACTOR
- Briggs & Stratton industrial/commercial gold engine with a limited two year warranty
- Six speed in-line transaxle with fender shift
- 42" mowing deck with quality cut has factory installed twin mulching blades

71 PA 25558–Was $1449



18 HP CRAFTSMAN LAWN TRACTOR
- Briggs & Stratton industrial/commercial twin cylinder engine for a smoother ride
- Five speed transaxle and reverse mowing deck w/twin blades
- 42" quality cut adjusts from 1½" to 4" cutting height
- 2 year warranty

71 PA 25849–Was $1779

BAGGERS

FEATURING A FULL BAG INDICATOR

SAVE $50

71 PA 24912–Was 249.99 each. Now 199.99 each
71 PA 24943–Was 249.99 each. Now 199.99 each
71 PA 24949–Was 249.99 each. Now 199.99 each
71 PA 24949–Was 249.99 each. Now 199.99 each



CRAFTSMAN II 18 HP GARDEN TRACTOR
- Briggs & Stratton industrial/commercial twin cylinder engine for a smoother ride
- Six speed high/low range transaxle plus reverse
- 44" triple blade mowing deck adjusts from 1½" to 3¾"
- Does not use a bagger

71 PA 25593–Was $2379



3½ HP CRAFTSMAN SIDE DISCHARGE PUSH MOWER
- Briggs & Stratton easy start engine . . . side discharge
- 20" economy deck has a 20" cutting path
- Five position quick height adjusters

71 PA 38009–Was $159



3½ HP CRAFTSMAN REAR DISCHARGE PUSH MOWER
- Briggs & Stratton engine
- 20" cut . . . rear discharge . . . includes 1.7 bushel catcher
- Five position quick height adjusters

71 PA 38309–Was $209.99



5 HP CRAFTSMAN HIGH WHEEL SIDE DISCHARGE PUSH MOWER
- Eager 1 engine for 1-pull start
- 22" cut . . . quick five position wheel height adjustment
- Four position handle
- Superior handling for tough terrain

71 PA 38056–Was $259.99



5 HP CRAFTSMAN CHIPPER SHREDDER
- Briggs & Stratton engine
- Chips branches up to 3" diameter to uniform wood chips
- Hinged hopper pivots to ground for easy rake-in feeding of leaves

71 PA 79785–Was $579.99

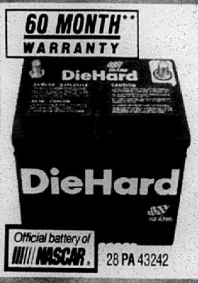

SEARS DIEHARD BATTERY
- America's #1 replacement battery
- Tested 3 times better than industry performance standards
- Exclusive free emergency jump start plan
- Up to 725 cold cranking amps and 150 minutes of reserve capacity
- 60 month warranty

Low as **$49.99**† with trade-in and shipping

SEARS MORE BRANDS- MORE CHOICES!

SEARS DISCOVER MasterCard VISA

This ad is made from paper which contains at least 30% recycled waste paper.

KENMORE • GE • TAPPAN • RCA • ZENITH • SONY • MAGNAVOX • LXI • PIONEER • PANASONIC

ABBEVILLE, LA
AMITE, LA
ARCADIA, LA
BASTROP, LA
BUNKIE, LA
CAMERON, LA
CLINTON, LA
COLUMBIA, LA
COUSHATTA, LA
CROWLEY, LA
DERIDDER, LA
DeQUINCY, LA
FARMERVILLE, LA
FRANKLIN, LA
GALLIANO, LA
HAYNESVILLE, LA
HODGE, LA
HOMER, LA
JENA, LA
JENNINGS, LA
JONESVILLE, LA
KENTWOOD, LA
KINDER, LA
LAKE PROVIDENCE, LA
LOGANSPORT, LA
MANSFIELD, LA
MANY, LA
MARKSVILLE, LA
MINDEN, LA
NATCHITOCHES, LA
NEW IBERIA, LA
NEW ROADS, LA
OAKDALE, LA
OAK GROVE, LA
OPELOUSAS, LA
PORT SULPHUR, LA
RAYVILLE, LA
RUSTON, LA
SPRINGHILL, LA
TALLULAH, LA
THIBODAUX, LA
VACHERIE, LA
VILLE PLATTE, LA
VIVIAN, LA
WINNFIELD, LA
WINNSBORO, LA

Cameron Pilot
35¢
CAMERON
LA. 70631
Aug. 20, 1992
36th Year--No. 12

Fiber optic system being installed

With the severe weather in Cameron Parish and ever increasing high-tech telecommunications needs, Cameron Telephone Company is continually upgrading telephone equipment in order to provide continuous communications and state-of-the-art phone service.

Cameron Telephone Company has recently started the engineering process to link all of their exchanges with a new fiber optic cable in Cameron Parish. This new cable will provide an alternate communications link for the area.

"Due to the vulnerability of the parish to heavy storms, this fiber cable will provide a redundant route to our existing digital microwave system", says Shelby Hoffpauir, president, Cameron Telephone Company.

"In addition to the redundancy, adding the fiber with our new digital switching facilities will position us to participate in the forthcoming new services of the Advanced Intelligent Network and provide us with facilities that can carry video Signals."

One of the video services available will be distant learning programs for rural school systems. The fiber cable will allow video communications and many other features over the faster more reliable nationwide telecommunications infrastructure.

With the addition of fiber optic facilities, ideally, Cameron Telephone will be able to make available to the Cameron Parish School system remote two-way interactive learning programs that were not accessible in the past.

Committees are named

The Cameron Parish Police Jury held an Economic Development meeting Aug. 4, and appointed three committees.

Committee 1, consisting of Toby Bourgeois, Francis Guilbeaux, Puddy Solina, Albert Sloan and Lee Harrison, will make an inventory of existing businesses.

Committee 2, consisting of John DeBarge, Marvin Trahan, Tom Peacock and Mike Davis, will inventory available resources in the parish.

Committee 3, consisting of Ed Smith, Pete Duhon, Langford Peavy, Mike Devall and Larry Meyers, will inventory existing building sites or industrial sites.

Speck opening asked for now

The Cameron Parish Police Jury has written Joe L. Herring, Secretary of the La. Wildlife & Fisheries Dept., asking that the speckled trout season in this area be open immediately instead of waiting until Sept. 1.

In the letter, signed by Douaine Conner, president, and Russell Badon, District 1 juror, it was pointed out that there is a report of an overabundance of speckled trout in this area now and they asked for the immediate opening to allow local fisherment to take advantage of the situation before the fish move out.

Jurors seek ways to make big budget cuts

By JERRY WISE

The Cameron Parish Police Jury, meeting in special session Tuesday afternoon, named two committees to try to come up with enough cuts to offset a $612,036 shortfall in revenues this year.

Jury President Douaine Conner named himself, Ray Conner and George LeBouef to one committee and George Hicks, Brent Nunez and Russell Badon to the second committee.

The two committees are to meet separately, review all of the jury's revenues and expenditures and try to come up with some suggestions on how to cut the budget at the Sept. 2 finance meeting.

The jurors also discussed the possibility of calling a special tax election in November on an additional millage to operate the the parish garbage collection.

Parish Treasurer Bonnie Conner presented the jurors with a comparison of revenues for the years ending June 30, 1991 and June 30, 1992, showing a decrease of $612,036 or over 30 percent during the past year.

About 85 percent of the decrease was in the Road Royalty funds which the parish receives from the state as its share of mineral income on state owned land in the parish. The parish has lost $516,790 in these funds in the past year.

There has also been a $60,228 drop in payments in lieu of taxes which are made by the federal wildlife refuges in the parish, a $16,736 drop in interest earned by the parish and a $7,925 drop in pipeline funds.

"This is a tremendous amount of income loss for a parish as small as ours," Ms. Conner told the jurors.

Jurors took turns in making suggestions on how to cut expenditures but most of them concentrated on reducing the cost of the parishwide waste collection system.

A 5.82 millage presently brings in $605,000 a year but the parish has paying $110,000 additionally a year out of the general fund to make up the difference in the cost of the collection.

Jurors were told Parish Administrator Pete Picou that B.F.I., who handles the parish's garbage, has annnounced a $34,719 annual increase that will become effective Oct. 1 further putting the program in the red.

Juror George LeBouef pointed out that the parish is presently operating two types of garbage service--house to house collection and also dump sites. He suggested that some of the 11 dump sites in the parish could be closed.

Juror Ray Conner suggested that before any of the garbage collection be curtailed that the citizens of the parish be given the opportunity to vote on an additional tax for the system.

Other suggestion made by various jurors for reducing expenditures included:

*Stop putting limestone on private driveways.

*Reduce the number of parish employees by not hiring replacements for those who retired.

*Cancel all shell and limestone dump site leases and just order shell as needed and have it spread by the supplier.

*Cut out loans to the special districts in the parish.

*Reduce the annual $25,000 contribution to the Cameron Council on Aging.

Jury Secretary Tina Horn told the jurors that if they wanted to get a garbage collection tax on the November ballot they would have take action by their September meeting.

Parish Administrator Pete Picou warned that November might not be an opportune time to be offering a new tax since there would be several other tax issues coming up at the same time.

And Juror Brent Nunez noted: "I have been on the jury a long time and we have never bit the bullet when we should," indicating that the time has now come to do so.

Monkey Island transfer asked

Last week, three Cameron Parish officials testified before the Senate Subcommittee on Public Lands, National Parks and Forests in favor of legislation, introduced by Congressman Jimmy Hayes and Senator J. Bennett Johnston, which would direct the Secretary of Interior to turn federal lands on Monkey Island over to Cameron for use as a public port facility.

Hayes Picou, Administrator of the Cameron Parish Police Jury, Police Juror Brent Nunez, and Don Criglow, Secretary of the West Cameron Port Commission, spoke in support of the bill, which would transfer the 64-acre parcel, presently under the control of the Bureau of Land Management (BLM), to the West Cameron Port Commission. The land, which has remained unused for over a decade, stretches east of Highway 27/82 across the southern end of Monkey Island.

"You've heard time and time again that our past dependence on the oil and gas industry was a drastic mistake, Now, we are willing and have the capability to diversify. This is but one reason we... request that this legislation be given every possible consideration," Criglow said. "The impact of just one additional vessel on the local economy is significant."

The Public Lands panel in which the hearing was held is a subcommittee of the Senate Energy and Natural Resources Committee, which Senator Johnston chairs.

Kemp Conn, deputy assistant director for Land and Renewable Resources at the Bureau of Land Management, which retains control of the Monkey Island site, testified, "We support the concept of this type of land transfer, and we would be happy to work with the Committee." Senator Dale Bumpers from Arkansas, who chairs the subcommittee, also expressed his support during the hearing.

Elora Montie sustains injury

Elora Montie, longtime Grand Chenier correspondent for the Cameron Parish Pilot, is in St. Patrick's hospital, Lake Charles, recovering from a broken hip. It is expected she will be hospitalized approximately ten days.

She is in room 5126. The phone number of St. Patrick's is 1-436-2511.

Cajun Day Sat.

Cajun Day will be held again Saturday, Aug. 22 by the F. J. Pavelle Knights of Columbus Council.

A French Mass will be held at 4 p.m. at the Holly Beach church and a Cajun dance will be held from 8 to 12 at the Johnson Bayou Multi-Purpose building.

Music will be by the Calcasieu Cajun Rhythm Band. Tickets are $12 in advance or $15 at the door and includes gumbo, setups and beer.

SEASON OPENS SEPT. 5

Gator season on as scheduled

* * *

MEETING SET HERE 27TH

* * *

MARKET MAY BE WEAK

By Loston McEvers

For many of our local statewide alligator trappers of wild alligators, hunting is in question-whether to hunt gators this year or not.

There are many rumors floating around, but there will definitely be an alligator season. The season is set in regulation with state and federal laws and will go on with 23,000 tags being issued as usual. The only way the season could be stopped is for biological reasons or because of a disaster.

The story is sort of like this. Italy buys most of the hides, 50 percent, and France buys second most, 30 percent. France in turn resales Italy 50 percent of their 30 percent. Now, Italy got into some sort of trouble and their imports and exports are frozen, so you can see the problem - there's no market.

Rumors are, alligator hides will bring $8 to $10 per foot, some say maybe $20 per foot. One thing I was told to pass on to the land owners is, if you get a price, have it put in writing, witnessed and maybe even notarized, because word of mouth just won't work. You could be promised a price, have the deal fall through and your hides could rot in a barn.

The bottom line is, it's up to the land owners if they want alligator taken from their property and gamble the price, get a sure price or not have a hunt on their property at all. The season starts Sept. 5.

On Thursday, Aug. 27, at 7 p.m. at the Creole Multi Purpose Building and Fire Station, a meeting will be held to address the status of the international hide market and Louisiana's upcoming alligator season.

Ted Joanen, Biologist with Rockefeller Refuge will be the key speaker. Rep. Randy Roach will also be present. For more information contact Kevin Savoie, Assistant Fisheries Agent with the Louisiana Extension Service in Cameron at 775-5516.

Savoie said Wednesday that despite some rumors to the contrary, there definitely would be an alligator season this year.

Priest to get honor

Msgr. Murphy J. Bernard of Creole will be promoted from Knight to Knight Commander in the Equestrian Order of the Holy Sepulchre of Jerusalem in Naples, Fla. on Saturday, Sept. 13.

Msgr. Bernard is among nearly 200 Catholic men and women from the Southeastern United States who will either be invested into the order or be promoted.

The Order is the only Order of Chivalry within the Catholic Church and traces its orgins back to the era of the First Crusade when it was organized to assist in protecting the Holy Land from Moslem invaders.

Perot to be on La. ballot and may run

Polly Ryan, a Ross Perot supporter in Lake Charles, advised the Pilot that Perot's name definitely would go on the Louisiana ballot this week despite his having dropped out of the race a month or so ago.

She said that she understands that Perot now says that if he gets on all 50 state ballots he will run and she wanted to get this word to supporters in Cameron Parish.

Nominations are sought

Rodney Guilbeaux, president of the Cameron Parish Chamber of Commerce, is asking that all organizations in the parish, civic, fraternal, and religious, etc., contact the Chamber office for an application for the Citizen of the Year award.

In can be picked up or the office can be called at 775-5222 for it to be mailed.

The award will be presented at the annual Citizenship of the Year Award banquet in January.

Hunters ed classes set

A hunter education course will be offered to the public at no charge at the Hackberry Recreation Center from 6 to 10 p.m. on Sept. 17, 18 and 19.

The class will be conducted by the Louisiana Dept. of Wildlife and Fisheries. To register call Dwayne Sonnier at 762-3878 or 762-3535 and give the name and phone number of each person atttending.

Children must be at least ten years old to be certified. Youngsters must take such a class before they can secure a hunting license.

A similar hunter education course will be held at South Cameron high school Oct. 21 and 22, sponsored by the physical education department at 5 p.m. each evening.

To register call Eddie Benoit or A. J. Seymour at the coach's office, 542-4417.

DU banquet

Nov. 21, the first day of hunting season, has been set for the annual Ducks Unlimited banquet to be held at the Creole Knights of Columbus Hall.

The next committee meeting will be Sept. 17, at the fire station at 6:30 p.m.

Abe, Dottie & Joe Manuel making it in country music

By GENEVA GRIFFITH

There are quite a few miles separating the Little Chenier area of Creole and the Country Music Capitol of America, Branson, Mo., but a local family has managed to make the transition and is making "waves" on the country music scene.

Many years ago Abe and Dorothy Vincent Manuel got their start at Little Chenier, when they earned their living playing the fiddle and guitar in area bands, and notably with the Jimmy C. Newman band which originally played in Lake Charles and area establishments.

Both were self-made musicians, Dorothy having learned her music from her father, Jule "Chun" Vincent, and who was married to Zelian Benoit.

"In those days, Cameron parish was isolated from the rest of the world and we had to learn to make our own entertainment, so we learned to play musical instruments and held dances in the homes in the area", explains Dorothy's sister, Linda "Pischu" Dahlen, who still lives in the family home in Little Chenier.

The old-time Cajun bands usually consisted of fiddles, guitars, triangles, and accordions.

From Little Chenier the Manuels migrated to Slidell, where they brought their Cajun music to Bourbon Street in New Orleans, not unlike the famous Kershaw brothers, Rusty and Doug, other Cameron parish natives, who went on to world fame with the unusual style of Cajun music.

From New Orleans they moved on to Nashville, Tenn., where at that time was where all country musicians always ended up. The Grand Ole Opry was the goal of every musician and the Manuals eventually made it to the top there also.

In the meantime their family had grown considerably, and they had five children, but only the last two were musically inclined, Abe, Jr. and Joe.

However, these two were enough to carry on the musical tradition for they are now considered the top Cajun entertainers in the business. At one time they organized their own band and played at the Opryland Hotel in Nashville.

They also performed in the biggest named country music bands, and received standing ovations when they played with Conway Twitty, Loretta Lynn, and many others.

They are now featured musicians and singers in the Merle Haggard band in Branson, Mo.

"Abe is the clown and Joe is more serious," explains Pischu, their aunt.

Abe and Dorothy later moved with their family to Milton, Tenn., when they bought out a very old country store in the middle of the small town that contained a post office, a baseball diamond, and a Baptist church, right next door to the store.

In the daytime Manuel's Cajun Country Store and Cafe looks like any other old time country store. An inviting front porch spans the front of the clapboard bulding, advertisements are painted on the large plate glass windows, and the screen door bangs shut.

But for three nights a week, Manuel's is transformed from a sleepy country store into a bustling restaurant.

Located in the middle of Milton, just outside of Murfeesboro, on Highway 96 South, the Cajun cafe draws crowds that double and sometimes triple the small town's population every Wednesday, Friday and Saturday night when the Manuels throw an old fashioned "fais-do-do", a Cajun party complete with authentic Cajun music played by Southern Breeze, regulars at Opryland's "Pickin' Parlor."

Often members of the Manuel family lend their own musical talents to the entertainment. Customers can revel in the sounds of the French accordion played by Tim Manuel's daughter or niece

Cont. on Page 3



Abe Manuel, Sr.



Dottie Manuel



Joe Manuel

Shrimping report

The recent cool fronts have aided Sabine Refuge east netters to harvest 31-35 count white shrimp. The white shrimp harvest is moderate for this early in the season. Castnetting for shrimp is permitted only during the Inland Water Shrimp Season and is open from one hour before sunrise to noon.

The limit for shrimp is 5 gallons per vehicle or boat per day. Cast nets may not exceed 6 ft. in radius length. East Cove fishermen are reminded that the 250 ft. area around Grand Bayou and Lambert Bayou is closed to all activities except for boat passage.

The refuge will be open to alligator hunting during Sept. 4 through Oct. 4. The ten permitted hunters will take a total of 1000 alligtors from the refuge. The hunters will be taking their quota by hook and line sets. Refuge Manager Will Nidecker reminds all refuge visitors to please not tamper with the alligator sets.

Program ends at Library

By JANELLE GREENHOW
Cameron Parish Librarian

The Cameron Parish Library Summer Reading Program and Story Hour was a success. The Library wants to remind all the children who read 15 or more books to turn in your reading list.

You will be eligible for a certificate and a coupon for a hamburger. The children who read less than 15 books will be eligible for a reading certificate. You must turn in your reading lists to the Library or to the Bookmobile to receive the certificate and the coupon.

One more "We're Lost" poster was returned to the library by Casie McDaniel, Cameron, found at Cam-Mart Food Store. One poster was taken from the T & T Food Store at Holly Beach, but was not turned in to the Library or Bookmobile. If you have that poster, please return it to the Bookmobile or the Library for your reward.

The Library staff looks forward to serving the children of Cameron Parish, as well as the adults, in this new school year. If you wish to mail in your Summer Reading List, send to Cameron Parish Library, P.O. Box P, Cameron, La. 70631.

Anyone wishing to give a memorial book in memory of a loved one or friend, call 775-5421.

New novels at the Library

New novels at the Cameron Parish Library include:

Flashman and The Mountain of Light, George MacDonald; Symbols at Your Door, Anthea Fraser; Safe at Home, Alison Gordon; ~~Deadline~~, Marcy Heidish; Siro, David Ignatius.

Also, Phantom, Susan Kay; A Choice of Nightmares, Lynn Kostoff; Touch the Sky, Harold Livingston; The Fundamentals of Murder, William F. Love; and Money Burns, A. E. Maxwell.



Rose or lavender tinted eyeglass lenses will reduce the glare from green computer screens.

Weight Loss Surprises Researchers

WASHINGTON --A nutrition organization was hopeful that a nutritionally complete "hi-tech" food tablet would help erase world hunger problems, until a study revealed that one of the ingredients could cause significant weight loss.

Although other studies and scientists may not agree, researchers in Europe found that the ingredient, a natural plant colloid, actually caused people to lose weight, even though specifically instructed not to alter normal eating patterns, according to one study published in the prestigious *British Journal of Nutrition*. Researchers in an earlier study had speculated that the weight loss was due to a decrease in the intestinal absorption of calories.

While the project of National Dietary Research, aptly named Food Source One, would not be used to successfully fulfill its original goal, the formula which has since been improved with other natural colloids has been a windfall for some overweight people. A Metairie, Louisiana nurse lost 71 pounds. She stated "I never had to sacrifice the foods I dearly crave!" "Food Source One is very easy and anyone could do it," says a Niagara Falls, New York woman who lost 26 pounds and 15 inches. "The results are great." she added.

Food Source One tablets are part of National Dietary Research's comprehensive plan to bring a rapid end to obesity in this country. A variety of nutritionally sound diet plans, specially prepared by NDR, accompany each bottle and provide a natural, drug free alternative for confronting the problem of obesity.

©1992 Omicron International

Available in Cameron at:
DELAUNAY'S HEALTH MART
517 Marshall 775-7198

Creole KC 3014 tells activities

The J. P. Boudoin Sr. Knights of Columbus Council 3014 of Creole gave past Grand Knight Monroe Wicke a pin for his service and a pro-life cross. Mr. Wicke served two years as Grand Knight for Council 3014.

The Council is preparing for a Quincentennial Celebration in October, celebrating the 500th year of Columbus' discovery of America. There will also be a celebration for all Area I Knights of Columbus and the Lake Charles Dioceses, including third and fourth degree knights, on the weekend of Oct. 10-12.

The Council will also hold their October Tootsie Roll drive this year for the mentally retarded and handicapped children of our area and for the Special Olympics of Cameron Parish.

The Knight of the Month for July was Ray Hendrix and for the month of August was J. P. Boudoin Sr.

The Families of the Month for July and August were the J. M. (Mon) Theriots and the Burton Daigles.

The Council has exhausted their food supplies by giving the last food in stock to four families in need. Should anyone wish to donate any canned goods to share with someone in need, please contact Roland Primeaux, Grand Knight, or Loston McEvers.

The next meeting for the Council will be at 7 p.m. on Thursday, Sept. 10.

Watch for the Children Drive Carefully



Pageant date set here

The 14th annual Miss Cameron Parish NAACP Pageant and Fashion Show will be held at 7 p.m., Nov. 26 at the Front Ridge Community Center.

Participants will include the above: Lakeyta Smith, Quisha Williams, Latara Brown, Tanisha Brown, Shaketa Mayne and Danita Andrews.

For more information contact Louise Cole, PO Box 109, Cameron, La. 70631, Phone 775-5240.

Grand Chenier News

By Elora Montie

BAPTISM

Hannah Noel, daughter of Mr. and Mrs. L. J. Adams, was baptized Sunday, Aug. 16, at St. Eugene Catholic Church in Grand Chenier. Rev. Mark Broussard officiated.

Godparents are Gladys Miller, Ella Louise Booth, Earl Booth, Jr. and Arthur Lee Booth.

Grandparents are Earl Sr. and T-Mae Booth.

Hannah Noel was born July 26.

VISITORS

Franklin Jones and Gladys Miller of New Orleans visited relatives in Grand Chenier on Sunday.

Joe Babineaux of Lake Charles visited his daughter, Bernice Booth.

Chamber to meet

The August meeting of the Cameron Chamber of Commerce will be held Thursday, Aug. 20, at 11:30 a.m. in the Chamber office on Main Street.

We Now Have. . .
VIDEO POKER MACHINES
For Your Enjoyment At
EVELYN'S LOUNGE
Holly Beach
Band Every Saturday Night
"WILSON MILLER"
& The Old Rockies
"COME PARTY WITH US!!!"

Senior Team report

By DINAH NUNEZ
Cameron Council on Aging

It was an idea, born of necessity, the Cameron Parish Senior Team!. No, not an athletic team but a support team. A group of people and businesses united together for one common cause, caring for the elderly of Cameron Parish.

Some people may say, "The Council on Aging is a government program, they don't need donations." The reality is the Council on Aging receives federal and state funding to provide a certain number and types of programs. The reality is the funding received from the government has not increased along with the increasing numbers of persons turning the magical age of sixty and the increasing needs of these persons.

Through the efforts of businesses such as Toby's Custom Cabinets, Lowes, Rockhopper Systems Inc., J. and J. Auto, Cameron State Bank, Wendi's Flower Cart, J and W Vending Co., Dixie Dirt, Brown's Hearing, and R & G Enterprises these persons will have an opportunity to receive much needed hot lunch or a personal emergency alert system.

Look around town on Fridays as the bright yellow T-shirts display the rainbow of hope and join the movement! Join with Stanley Abrahamsen, Terrell Conner, Cecil Sanner, Debbie Dyson, Billie Woodard, Adam Thomas, Joe and Zoe Babyak, Mr. and Mrs. Nathan Demarest, Pearl Matiska, Jeffery and Mary Jane Granger, Waymon and Dorothy Culp, Tessa Bell, Laura Doxey, Brenda Boudreaux, and E. J. Dronet and the many others before them.

The contribution was $15 for individuals and $25 for businesses, tax deductible and renewed annually.

Over 170 businesses and individuals joined the team over the past month and we look forward to many, many more supporting the effort.

For more information on the Senior Team, call 775-5668 or 775-5145 between 7 a.m. and 5 p.m., Monday - Friday, or ask a Senior Team member.

CAMERON PARISH LEGAL NEWS
A Business report of current & credit information
Published weekly & mailed 1st Class to subscribers with up to date Cameron Parish Information on: Suits, Judgments, Oil & Gas Leases, Deeds, Leases, Charters, Mortgages, Chattels, Births, Probates, Wills, etc.
Call or write for sample copy or subscribe to:
LEGAL NEWS PUBLICATIONS
BY
THE DAILY DOCKET, LTD.
P. O. Box 4831, Lafayette, LA. 70502 (318) 237-4000

CAMERON LIONS CLUB
BINGO
Saturday, August 29 At The
K. C. Hall In Cameron
•Open 6:00 p.m. With Supper Served at 7:30 p.m.
— EARLY BIRD GAMES —
★9 Games $100.00
★1 Game (Blackout) $1,000.00
★Intermission Games ★Pull Tabs Available
$25.00 PER TICKET: Ticket Allows 1 Player And 1 Guest to Attend Supper
The Cameron Lions needs your support on this Bingo. The funds are used to buy eyeglasses for school children and the elderly who cannot afford glasses.
The Lions help support the Crippled Childrens Camp in Leesville, La. and the Lions Eye Hospital in New Orleans.
Due to the economic situation, our eyeglass funds are depleted!!





CAMERON PARISH Police Juror Ray Conner stands by one of his signs he has had erected along the Creole Nature Trail in lower Cameron Parish designating a Wild Flower Area.

"Wild Flower Areas" are along Trail

By GENEVA GRIFFITH

Ray Conner, Cameron Parish Police Juror, has posted signs along the Creole Nature Trail, designating some areas as "Wildflower areas" to preserve some of the natural beauty of the area for everyone to enjoy.

He wants to propagate the wild cattails and purple irises in the roadside ditches and the many species of wildflowers that grow along the Front Ridge.

He has instructed the parish mowers to not mow the flowers down until they finish blooming and reseeding themselves.

Each year the patches of flowers have gotten larger and larger as they have reseeded into larger clumps.

The tourist bureau has announced that plans are in the making to have the federal government designate the trail as a federal landmark, which will help in the preservation of the natural beauty along the Creole Nature Trail.

Services held for Mrs. Benoit

Funeral services for Mrs. Theresa LeBoeuf Benoit, 89, of Lake Charles, were held Wednesday, Aug. 19, at Johnson Funeral Home Chapel. The Rev. Bill Miller officiated; burial was in Prien Memorial Park Cemetery.

Mrs. Benoit died Tuesday, Aug. 18, 1992, in a Lake Charles hospital.

She was a native and lifelong resident of Grand Chenier.

Survivors are two daughters, Betty Smith and Sybil Smith and one brother, Ralph LeBoeuf, all of Lake Charles; two sisters, Caroline Agen and Grace Domingue, both of Lafayette; six grandchildren, ten great-grandchildren and two great-great- grandchildren.

MANUELS
Cont. from Pg. 1

and the fiddle that Abe Sr. plays. Tim, one of the Manuel's sons, is the manager of the place.

The secret that draws so many people off the beaten path and into Milton for dinner is the cafe's relaxed atmosphere. The walls are lined with canned food, soft drinks and washing powder, all available for sale.

Tim, in explaining the history of the place explains, "Dad didn't like hamburgers because they're not Cajun, so Mom started cooking rice dishes for the family. Back then we started serving mostly plate lunches, but when the customers caught a whiff of the Cajun dishes she cooked for the family, they wanted a taste."

Word of the spicy dishes served by the Manuels spread and the number of curious customers interested in tasting the Cajun food prompted Manuels to become a restaurant.

The customers started asking for other things on the menu, such as crawfish, which they added and now have difficulty keeping enough in stock to satisfy the demand. Crawfish isn't the only unusual food served, as they have added frog legs and alligator.

Tim says, "Everyone wants the recipes, but those are kept secret, because there are no recipes. I'll start cooking and Mama will throw something in, then I'll taste it and throw something in, and when we run out, we just do it again."

Every Sunday is "Cajun Day" at the restaurant-country store and the front porch serves as the band stand, with Abe Sr. serving as the promoter of Cajun music. The feed room of the store also serves as his concert hall. At times they have to feed as many as 500 people when bus loads of people invade, coming from conventions, etc.

Three years ago the Manuels organized the town's first Mardi Gras parade during Mardi Gras season, and this year it was estimated that as many as 4,000 people packed this quiet Rutherford County village to join in the fun.

"All this fun, and without any liquor," the Manuels explain, because it is a dry county and the store is located next door to the Baptist church.

Abe Sr. explained that they are 100% Cajun, "I learned to speak Cajun before I learned English."

He likes to tell of his early start in the music business and of his association with the Jimmy C. Newman band, the "Ragin Cajuns". (Newman also lives in Rutherford County, in the Gum Community.)

Abe Sr. also likes to tell Louisiana political stories of the days when he played for Gov. Earl Long's political rallies and of his lifelong friendship with fellow Cajun Gov. Edwin Edwards.

Merle Haggard is now building his own place in Branson where all of the country musicians are now going.

You can also bet that everywhere the Manuels go they will be taking their Cajun culture, music and food with them.



Replacing the faucet handles can add a touch of elegance to any bathroom.

THE CAMERON PARISH PILOT (USPS 085980) is published for $14.28 per year (Cameron and Calcasieu Parish) by Mr. and Mrs. Jerry E. Wise, editors and publishers, P. O. Drawer J. School Street, Cameron, Louisiana 70631-8998. Second class postage paid at DeQuincy, Louisiana. POSTMASTER: Send address changes to THE CAMERON PARISH PILOT, P.O. Drawer J, Cameron, Louisiana 70631-8998.

100% MAJOR MEDICAL
EXAMPLES: I M DEDUCTIBLE

Ages	
19-29	39.40
30-34	53.70
35-39	62.90
40-44	74.10
45-49	86.90
50-54	104.30
55-59	120.50
60-64	128.80
Dep Child	22.40

We will call you back same day, with your quote.
1-800-737-3492
CALL TODAY!

Thanks for Checking Us Off!
While it is too late to return your Equal Access Ballot, we would like to thank those of you who chose Cameron Long Distance and have voted to keep your checks in town.
YOU'VE MADE A GREAT CAMERON PARISH DECISION!
CAMERON LONG DISTANCE
583-7000 1-800-637-3113
Southwest Louisiana Owned and Operated
A MEMBER OF THE CAMERON TELEPHONE FAMILY OF COMPANIES

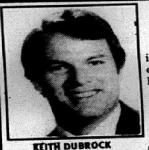
KEITH DUBROCK
Vice President/General Manager
SERVICE EXCELLENCE
Whether you have a home, small business or industry...McKenzie Pest Control, Inc. has the expertise to solve your pest and/or termite problems.
'Give me a call...Stan Your Bugman'
McKenzie Pest Control, Inc.
Stan McKenzie, President • Entomologist
717 Gulf St. Serving the Lake Area for 41 Years 478-7826

GAS APPLIANCE CO.
Butane Gas
FOR HOMES BEYOND THE GAS MAINS
Cooking - Water Heating
Refrigeration
Fast - Clean - Economical
Freezers and
Air Conditioners
Butane Gas Ranges
Water Heaters
Gas Appliance Company
1227 Ryan St. - Lake Charles
Phone: 439-4051

Legal Notice

I, CALVIN J. VIATOR, am applying for clemency from the board of pardons.
/s/ Calvin J. Viator
306 Hacker St.
New Iberia, La. 70560
Telephone: 318-367-3856
RUN: Aug. 6-20p

JACK HEBERT'S ALLSTAR Pontiac GMC Truck, Inc.
HWY. 90 SULPHUR 527-6391
Your Explorer and Auto Farm Dealer

1992 GMC Safari Passenger Van
High back front bucket seats, A/C, 4.3 V6 engine, auto, AM/FM cassette, cruise & tilt.
$14,997 After $500 Rebate + TT&L Stk. #3112

1992 GMC Extended Cab Truck
Stock #T22-2
Air conditioning, tilt, cruise, AM/FM/cassette
$13,997
After $500 Rebate Plus TT&L
U.S. Armed Forces Personnel Only Special $900.00 Down Payment Given By General Motors.
Up to $900.00 cash down for U.S. Armed Forces Personnel furnished by Pontiac and GMC Trucks with your $900 down in addition to All Star low prices and all factory rebates with GMAC financing.

1991 SONOMA CLUB COUPE
$10,997 plus TT&L
High back bucket seats, A/C, V-6, Radio, Cassette, Tilt, SLS Sports Equipment, $1,000 Rebate.
Stk. No. T421-1

1992 GMC 1/2 TON PICKUP
Long Wheel Base, Air Conditioning and much more.
Stock No. T281-2
$10,999
After $400 Rebate

Outpatient Cardiology...
Quality care... with no overnight hospital stay.
A hospital's concern for cost to the patient is not always so apparent, but St. Patrick's Outpatient Cardiology Services addresses both cost reduction and convenience, while offering that patient state-of-the-art cardiology procedures of only the highest quality.



Procedures like heart catheterization and coronary angiography allow accurate diagnosis by taking detailed pictures of blood vessels and measurement of pressures within the various heart chambers. In many instances these tests can now be done without staying overnight.
This, of course, means less cost to our patients, and less intrusion upon their daily routines... with no compromise in the quality of care received.
SP Regional Heart Center
CALL THE REGIONAL HEART CENTER AT ST. PATRICK HOSPITAL FOR MORE INFORMATION:
491-7772

Shrimping report

The recent cool fronts have aided Sabine Refuge cast netters to harvest 31-35 count white shrimp. The white shrimp harvest is moderate for this early in the season. Castnetting for shrimp is permitted only during the Inland Water Shrimp Season and is open from one hour before sunrise to noon.

The limit for shrimp is 5 gallons per vehicle or boat per day. Cast nets may not exceed 6 ft. in radius length. East Cove fishermen are reminded that the 250 ft. area around Grand Bayou and Lambert Bayou is closed to all activities except for boat passage.

The refuge will be open to alligator hunting during Sept. 4 through Oct. 4. The ten permitted hunters will take a total of 1000 alligtors from the refuge. The hunters will be taking their quota by hook and line sets. Refuge Manager Will Nidecker reminds all refuge visitors to please not tamper with the alligator sets.

Program ends at Library

By JANELLE GREENHOW
Cameron Parish Librarian

The Cameron Parish Library Summer Reading Program and Story Hour was a success. The Library wants to remind all the children who read 15 or more books to turn in your reading list.

You will be eligible for a certificate and a coupon for a hamburger. The children who read less than 15 books will be eligible for a reading certificate. You must turn in your reading lists to the Library or to the Bookmobile to receive the certificate and the coupon.

One more "We're Lost" poster was returned to the library by Casie McDaniel, Cameron, found at Cam-Mart Food Store. One poster was taken from the T & T Food Store at Holly Beach, but was not turned in to the Library or Bookmobile. If you have that poster, please return it to the Bookmobile or the Library for your reward.

The Library staff looks forward to serving the children of Cameron Parish, as well as the adults, in this new school year. If you wish to mail in your Summer Reading List, send to Cameron Parish Library, P.O. Box P, Cameron, La. 70631.

Anyone wishing to give a memorial book in memory of a loved one or friend, call 775-5421.

New novels at the Library

New novels at the Cameron Parish Library include:

Flashman and The Mountain of Light, George MacDonald; Symbols at Your Door, Anthea Fraser; Safe at Home, Alison Gordon; ~~Deadline~~, Mercy Heidish; Siro, David Ignatius.

Also, Phantom, Susan Kay; A Choice of Nightmares, Lynn Kostoff; Touch the Sky, Harold Livingston; The Fundamentals of Murder, William F. Love; and Money Burns, A. E. Maxwell.



Rose or lavender tinted eyeglass lenses will reduce the glare from green computer screens.

Weight Loss Surprises Researchers

WASHINGTON --A nutrition organization was hopeful that a nutritionally complete "hi-tech" food tablet would help erase world hunger problems, until a study revealed that one of the ingredients could cause significant weight loss.

Although other studies and scientists may not agree, researchers in Europe found that the ingredient, a natural plant colloid, actually caused people to lose weight, even though specifically instructed not to alter normal eating patterns, according to one study published in the prestigious *British Journal of Nutrition*. Researchers in an earlier study had speculated that the weight loss was due to a decrease in the intestinal absorption of calories.

While the project of National Dietary Research, aptly named Food Source One, would not be used to successfully fulfill its original goal, the formula which has since been improved with other natural colloids has been a windfall for some overweight people. A Metairie, Louisiana nurse lost 71 pounds. She stated "I never had to sacrifice the foods I dearly crave!" "Food Source One is very easy and anyone could do it." says a Niagara Falls, New York woman who lost 26 pounds and 15 inches. "The results are great." she added.

Food Source One tablets are part of National Dietary Research's comprehensive plan to bring a rapid end to obesity in this country. A variety of nutritionally sound diet plans, specially prepared by NDR, accompany each bottle and provide a natural, drug free alternative for confronting the problem of obesity.

©1992 Omicron International

Available in Cameron at:
DELAUNAY'S HEALTH MART
517 Marshall 775-7198

Creole KC 3014 tells activities

The J. P. Boudoin Sr. Knights of Columbus Council 3014 of Creole gave past Grand Knight Monroe Wicke a pin for his service and a pro-life cross. Mr. Wicke served two years as Grand Knight for Council 3014.

The Council is preparing for a Quincentennial Celebration in October, celebrating the 500th year of Columbus' discovery of America. There will also be a celebration for all Area I Knights of Columbus and the Lake Charles Dioceses, including third and fourth degree knights, on the weekend of Oct. 10-12.

The Council will also hold their October Tootsie Roll drive this year for the mentally retarded and handicapped children of our area and for the Special Olympics of Cameron Parish.

The Knight of the Month for July was Ray Hendrix and for the month of August was J. P. Boudoin Sr.

The Families of the Month for July and August were the J. M. (Mon) Theriots and the Burton Daigles.

The Council has exhausted their food supplies by giving the last food in stock to four families in need. Should anyone wish to donate any canned goods to share with someone in need, please contact Roland Primeaux, Grand Knight, or Loston McEvers.

The next meeting for the Council will be at 7 p.m. on Thursday, Sept. 10.

Watch for the Children - Drive Carefully



Pageant date set here

The 14th annual Miss Cameron Parish NAACP Pageant and Fashion Show will be held at 7 p.m., Nov. 26 at the Front Ridge Community Center.

Participants will include the above: Lakeyta Smith, Quisha Williams, Latara Brown, Tanisha Brown, Shaketa Mayne and Danita Andrews.

For more information contact Louise Cole, PO Box 109, Cameron, La. 70631, Phone 775-5240.

Grand Chenier News

By Elora Montie

BAPTISM

Hannah Noel, daughter of Mr. and Mrs. L. J. Adams, was baptized Sunday, Aug. 16, at St. Eugene Catholic Church in Grand Chenier. Rev. Mark Broussard officiated.

Godparents are Gladys Miller, Ella Louise Booth, Earl Booth, Jr. and Arthur Lee Booth.

Grandparents are Earl Sr. and T-Mae Booth.

Hannah Noel was born July 26.

VISITORS

Franklin Jones and Gladys Miller of New Orleans visited relatives in Grand Chenier on Sunday.

Joe Babineaux of Lake Charles visited his daughter, Bernice Booth.

Chamber to meet

The August meeting of the Cameron Chamber of Commerce will be held Thursday, Aug. 20, at 11:30 a.m. in the Chamber office on Main Street.

We Now Have. . .
VIDEO POKER MACHINES
For Your Enjoyment At
EVELYN'S LOUNGE
Holly Beach
Band Every Saturday Night
"WILSON MILLER"
& The Old Rockies
"COME PARTY WITH US!!!"

Senior Team report

By DINAH NUNEZ
Cameron Council on Aging

It was an idea, born of necessity, the Cameron Parish Senior Team!. No, not an athletic team but a support team. A group of people and businesses united together for one common cause, caring for the elderly of Cameron Parish.

Some people may say, "The Council on Aging is a government program, they don't need donations." The reality is the Council on Aging receives federal and state funding to provide a certain number and types of programs. The reality is the funding received from the government has not increased along with the increasing numbers of persons turning the magical age of sixty and the increasing needs of these persons.

Through the efforts of businesses such as Toby's Custom Cabinets, Lowes, Rockhopper Systems Inc., J. and J. Auto, Cameron State Bank, Wendi's Flower Cart, J and W Vending Co., Dixie Dirt, Brown's Hearing, and R & G Enterprises these persons v have an opportunity to receiv much needed hot lunch or a p sonal emergency alert systen

Look around town on Friday, the bright yellow T-shirts displ ing the rainbow of hope and j the movement! Join with Stan Abrahamsen, Terrell Conn Cecil Sanner, Debbie Dyson, Bi Woodard, Adam Thomas, Joe a Zoe Babyak, Mr. and Mrs. Nath Demarest, Pearl Matiska, Jeff and Mary Jane Granger, Wayn and Dorothy Culp, Tessa B Laura Doxey, Brenda Boudrea and E. J. Dronet and the ma others before them.

The contribution was $15 individuals and $25 for busin ses, tax deductible and renew annually.

Over 170 businesses and indi duals joined the team over the p month and we look forward many, many more supporting t effort.

For more information on t Senior Team, call 775-5668 775-5145 between 7 a.m. and p.m., Monday - Friday, or ask Senior Team member.

CAMERON PARISH LEGAL NEWS
A Business report of current & credit information
Published weekly & mailed 1st Class to subscribers with up to date Cameron Parish information on: Suits, Judgments, Oil & Gas Leases, Deeds, Leases, Charters, Mortgages, Chattels, Births, Probates, Wills, etc.
Call or write for sample copy or subscribe to:
LEGAL NEWS PUBLICATIONS BY
THE DAILY DOCKET, LTD.
P. O. Box 4831, Lafayette, LA. 70502 (318) 237-4000

CAMERON LIONS CLUB
BINGO
Saturday, August 29 At The
K. C. Hall In Cameron
•Open 6:00 p.m. With Supper Served at 7:30 p.m.
— EARLY BIRD GAMES —
★9 Games $100.00
★1 Game (Blackout) $1,000.00
★Intermission Games ★Pull Tabs Available
$25.00 PER TICKET: Ticket Allows 1 Player And 1 Guest to Attend Supper
The Cameron Lions needs your support on this Bingo. The funds are used to buy eyeglasses for school children and the elderly who cannot afford glasses.
The Lions help support the Crippled Childrens Camp in Leesville, La. and the Lions Eye Hospital in New Orleans.
Due to the economic situation, our eyeglass funds are depleted!!

While most cellular companies can give you coverage here . . .
Creole Nature Trail
HOLLY BEACH, LOUISIANA
· SWIMMING
· CRABBING
· FISHING
· SHELL COLLECTING
PLEASE HELP US KEEP THE TRAIL CLEAN
Only Mercury Cellular can also give you local coverage here!
We understand that it's important for you to have nationwide cellular coverage. That's why Mercury provides service to over 500 of the nation's major metropolitan cities. But more importantly, we know that you spend the majority of your time traveling and using your cellular phone near home. And that's why Mercury provides the largest local cellular calling area in Southwest Louisiana - over 5,000 square miles.
As our coverage map illustrates, we provide local cellular coverage from Leesville to Cameron and the Texas state line to East of Jennings - more local cellular coverage than any of our competitors.
So, we understand that it's great to be on the road, but we also know it's nice to come home. And when you're home, no one treats you better than Mercury Cellular & Paging.
MERCURY CELLULAR & PAGING
1 (800) 673-2200
Local Coverage
Secondary Coverage
Over 5,000 square miles of local coverage.



CAMERON PARISH Police Juror Ray Conner stands by one of his signs he has had erected along the Creole Nature Trail in lower Cameron Parish designating a Wild Flower Area.

"Wild Flower Areas" are along Trail

By GENEVA GRIFFITH

Ray Conner, Cameron Parish Police Juror, has posted signs along the Creole Nature Trail, designating some areas as "Wildflower areas" to preserve some of the natural beauty of the area for everyone to enjoy.

He wants to propagate the wild cattails and purple irises in the roadside ditches and the many species of wildflowers that grow along the Front Ridge.

He has instructed the parish mowers to not mow the flowers down until they finish blooming and reseeding themselves.

Each year the patches of flowers have gotten larger and larger as they have reseeded into larger clumps.

The tourist bureau has announced that plans are in the making to have the federal government designate the trail as a federal landmark, which will help in the preservation of the natural beauty along the Creole Nature Trail.

MANUELS
Cont. from Pg. 1

and the fiddle that Abe Sr. plays. Tim, one of the Manuel's sons, is the manager of the place.

The secret that draws so many people off the beaten path and into Milton for dinner is the cafe's relaxed atmosphere. The walls are lined with canned food, soft drinks and washing powder, all available for sale.

Tim, in explaining the history of the place explains, "Dad didn't like hamburgers because they're not Cajun, so Mom started cooking rice dishes for the family. Back then we started serving mostly plate lunches, but when the customers caught a whiff of the Cajun dishes she cooked for the family, they wanted a taste."

Word of the spicy dishes served by the Manuels spread and the number of curious customers interested in tasting the Cajun food prompted Manuels to become a restaurant.

The customers started asking for other things on the menu, such as crawfish, which they added and now have difficulty keeping enough in stock to satisfy the demand. Crawfish isn't the only unusual food served, as they have added frog legs and alligator.

Tim says, "Everyone wants the recipes, but those are kept secret, because there are no recipes. I'll start cooking and Mama will throw something in, then I'll taste it and throw something in, and when we run out, we just do it again."

Every Sunday is "Cajun Day" at the restaurant-country store and the front porch serves as the band stand, with Abe Sr. serving as the promoter of Cajun music. The feed room of the store also serves as his concert hall. At times they have to feed as many as 500 people when bus loads of people invade, coming from conventions, etc.

Three years ago the Manuels organized the town's first Mardi Gras parade during Mardi Gras season, and this year it was estimated that as many as 4,000 people packed this quiet Rutherford County village to join in the fun.

"All this fun, and without any liquor," the Manuels explain, because it is a dry county and the store is located next door to the Baptist church.

Abe Sr. explained that they are 100% Cajun, "I learned to speak Cajun before I learned English."

He likes to tell of his early start in the music business and of his association with the Jimmy C. Newman band, the "Ragin Cajuns". (Newman also lives in Rutherford County, in the Gum Community.)

Abe Sr. also likes to tell Louisiana political stories of the days when he played for Gov. Earl Long's political rallies and of his lifelong friendship with fellow Cajun Gov. Edwin Edwards.

Merle Haggard is now building his own place in Branson where all of the country musicians are now going.

You can also bet that everywhere the Manuels go they will be taking their Cajun culture, music and food with them.



Replacing the faucet handles can add a touch of elegance to any bathroom.

THE CAMERON PARISH PILOT (USPS 085980) is published for $14.28 per year (Cameron and Calcasieu Parish) by Mr. and Mrs. Jerry E. Wise, editors and publishers, P. O. Drawer J. School Street, Cameron, Louisiana 70631-8998. Second class postage paid at DeQuincy, Louisiana. POSTMASTER: Send address changes to THE CAMERON PARISH PILOT, P.O. Drawer J, Cameron, Louisiana 70631-8998.

100% MAJOR MEDICAL
EXAMPLES: I M DEDUCTIBLE

Ages	
19-29	39.40
30-34	53.70
35-39	62.90
40-44	74.10
45-49	86.90
50-54	104.30
55-59	120.50
60-64	128.80
Dep Child	22.40

We will call you back same day, with your quote.
1-800-737-3492
CALL TODAY!

Thanks for Checking Us Off!
While it is too late to return your Equal Access Ballot, we would like to thank those of you who chose Cameron Long Distance and have voted to keep your checks in town.
YOU'VE MADE A GREAT CAMERON PARISH DECISION!
CAMERON LONG DISTANCE
583-7000 1-800-637-3113
Southwest Louisiana Owned and Operated
A MEMBER OF THE CAMERON TELEPHONE FAMILY OF COMPANIES

Services held for Mrs. Benoit

Funeral services for Mrs. Theresa LeBoeuf Benoit, 89, of Lake Charles, were held Wednesday, Aug. 19, at Johnson Funeral Home Chapel. The Rev. Bill Miller officiated; burial was in Prien Memorial Park Cemetery.

Mrs. Benoit died Tuesday, Aug. 18, 1992, in a Lake Charles hospital.

She was a native and lifelong resident of Grand Chenier.

Survivors are two daughters, Betty Smith and Sybil Smith and one brother, Ralph LeBoeuf, all of Lake Charles; two sisters, Caroline Agen and Grace Domingue, both of Lafayette; six grandchildren, ten great-grandchildren and two great-great- grandchildren.


KEITH DUBROCK
Vice President/General Manager
SERVICE EXCELLENCE
Whether you have a home, small business or industry...McKenzie Pest Control, Inc. has the expertise to solve your pest and/or termite problems.
'Give me a call...Stan Your Bugman'
McKenzie Pest Control, Inc.
Stan McKenzie, President • Entomologist
717 Gulf St. Serving the Lake Area for 41 Years 478-7826

GAS APPLIANCE CO.
Butane Gas
FOR HOMES BEYOND THE GAS MAINS
Cooking - Water Heating
Refrigeration
Fast - Clean - Economical
Freezers and
Air Conditioners
Butane Gas Ranges
Water Heaters
Gas Appliance Company
1227 Ryan St. - Lake Charles
Phone: 439-4051

Legal Notice

I, CALVIN J. VIATOR, am applying for clemency from the board of pardons.
/s/ Calvin J. Viator
306 Hacker St.
New Iberia, La. 70560
Telephone: 318-367-8956
RUN: Aug. 6-20p

JACK HEBERT'S ALL-STAR Pontiac GMC Truck, Inc.
HWY. 90 SULPHUR 527-6391
Your Explorer and Auto Farm Dealer

1992 GMC Safari Passenger Van
High back front bucket seats, A/C, 4.3 V6 engine, auto, AM/FM cassette, cruise & tilt.
$14,997 After $500 Rebate + TT&L Stk. #3112

1992 GMC Extended Cab Truck
Stock #T22-2
Air conditioning, tilt, cruise, AM/FM/cassette
$13,997
After $500 Rebate Plus TT&L
U.S. Armed Forces Personnel Only Special $800.00 Down Payment Given By General Motors.
Up to $800.00 cash down for U.S.Armed Forces Personnel furnished by Pontiac and GMC Trucks with your $800 cash down, in addition to All Star low prices and all factory rebates with GMAC financing.

1991 SONOMA CLUB COUPE
$10,997 plus TT&L
High back bucket seats, A/C, V-6, Radio, Cassette, Tilt, SLS Sports Equipment, $1,000 Rebate.
Stk. No. T421-1

1992 GMC 1/2 TON PICKUP
Long Wheel Base, Air Conditioning and much more.
Stock No. T281-2
$10,999
After $400 Rebate

Outpatient Cardiology...
Quality care... with no overnight hospital stay.
A hospital's concern for cost to the patient is not always so apparent, but St. Patrick's Outpatient Cardiology Services addresses both cost reduction and convenience, while offering that patient state-of-the-art cardiology procedures of only the highest quality.

Procedures like heart catheterization and coronary angiography allow accurate diagnosis by taking detailed pictures of blood vessels and measurement of pressures within the various heart chambers. In many instances these tests can now be done without staying overnight.
This, of course, means less cost to our patients, and less intrusion upon their daily routines... with no compromise in the quality of care received.
SP Regional Heart Center
CALL THE REGIONAL HEART CENTER AT ST. PATRICK HOSPITAL FOR MORE INFORMATION:
491-7772

LEGAL NOTICES

LEGAL NOTICE

This is to advise that the Cameron Parish Police Jury in its regular session convened on the 6th day of July, 1992 accepted as complete and satisfactory the work performed under the Health Unit Construction Project, Contract certain contract between John D. Myers & Associates and said Cameron Parish Police Jury under File No. 223260, in Book of Mortgages, Cameron Parish, Louisiana.

NOTICE IS HEREBY GIVEN that any person or persons having claims arising out of the furnishing of labor, supplies, materials, etc., in the construction of the said work should file said claim with the Clerk of Court of Cameron Parish, Louisiana, on or before forty-five (45) days after the first publication hereof, all in the manner and form as prescribed by law. After the elapse of said time, the Cameron Parish Police Jury will pay all sums due in the absence of any such claims or liens.

BY: /s/ Douaine Conner
DOUAINE CONNER, PRESIDENT
CAMERON PARISH POLICE JURY
RUN: July 9, 16, 23, 30, Aug. 6, 13, 20, 27 (Ju-30)

PUBLIC NOTICE

Sealed bids will be received by Cameron Parish Police Jury until 9:00 A.M., Friday, September 4, 1992, in the meeting room of the Parish Government Building, Cameron, Louisiana, for the sale of surplus road equipment.

The Cameron Parish Police Jury reserves the right to reject an/or all bids and to waive formalities.

All bids must be submitted on bid forms which may be obtained at the Cameron Parish Police Jury office, Cameron, Louisiana.

BY:
/s/ HAYES (PETE) PICOU, JR.
ADMINISTRATOR
RUN: Aug. 13, 20, 27 (Au-11)

PUBLIC NOTICE

Sealed bids will be received by Cameron Parish Police Jury until 9:00 A.M., Friday, September 4, 1992, in the meeting room of the Parish Government Building, Cameron, Louisiana, for repairs to the roof of Grand Chenier Recreation Center.

The Cameron Parish Police Jury reserves the right to reject an/or all bids and to waive formalities.

All bids must be submitted on bid forms which may be obtained at the Cameron Parish Police Jury office, Cameron, Louisiana.

BY:
/s/ HAYES (PETE) PICOU, JR.
ADMINISTRATOR
RUN: Aug. 13, 20, 27 (Au-12)

PUBLIC NOTICE

Sealed bids will be received by Cameron Parish Police Jury until 9:00 A.M., Friday, September 4, 1992, in the meeting room of the Parish Government Building, Cameron, Louisiana, for the purchase of miscellaneous firefighting equipment.

The Cameron Parish Police Jury reserves the right to reject an/or all bids and to waive formalities.

All bids must be submitted on bid forms which may be obtained at the Cameron Parish Police Jury office, Cameron, Louisiana.

BY:
/s/ HAYES (PETE) PICOU, JR.
ADMINISTRATOR
RUN: Aug. 13, 20, 27 (Au-13)

PUBLIC NOTICE
ADVERTISEMENT FOR
BOARD OF REVIEW

Notice is hereby given that the Cameron Parish Police Jury will meet as a Board of Review at 9:00 a.m., Tuesday, September 8, 1992 - Police Jury Annex Meeting Room, Smith Circle, Cameron, Louisiana - to hear any and all protests from taxpayers on their 1992 assessments. The Board shall consider the written or oral protests of any taxpayer desiring to be heard that has filed protests 7 days prior to the final Board of Review meeting. Protests shall be filed in person at the Police Jury office or by certified mail.

R. E."Bobby" Conner, CLA
Assessor for Cameron Parish
RUN: Aug. 13, 20 & 27 (JU44)

PUBLIC NOTICE

This is to advise that the Cameron Parish Police Jury intends to abandon the following described Road Right-of-Way being of no further use or necessity:

Rosa T. Mhire, File No. 195222, Records of Cameron Parish, Beginning at a point which is 1729.03 feet N. 70° 58' 18" E from U.S.C. & G.S. monument "MARSH" (X=1,528,773.54 Y = 389,542.74) situated in Section 39, Township 15 South, Range 4 West, Cameron Parish, Louisiana; thence running S 35° 39' 45" E a distance of 54.10 feet; thence turning and running S 64° 30' 50" E a distance of 273.55 feet to the centerline of an existing parish road; thence turning and running along said centerline of parish road N 08° 52' 30" W a distance of 48.89 feet; thence turning and running N 64° 30' 50" W a distance of 235.68 feet; thence turning and running S 15° 17' 35" W a distance of 51.50 feet to the point of beginning, all the bearings being true and the parcel containing a calculated area of 0.2947 acres as well more fully appear by reference to the plat attached hereto, the above described property being identified as "Tract A".

Anyone having any objections to said abandonment should make their objections known at the meeting of the Cameron Parish Police Jury, to be held September 8, 1992 at 10:00 A.M. in the Police Jury Annex Building in Cameron Parish, Louisiana.

/s/ EARNESTINE T. HORN
SECRETARY
CAMERON PARISH POLICE JURY
RUN: Aug. 13, 20, 27 (Au-19)

NOTICE
38TH JUDICIAL
DISTRICT COURT
PARISH OF CAMERON
STATE OF LOUISIANA
SUCCESSION OF
NO. 300-2513
EDNA SINGLETARY
STEED MURPHY

NOTICE IS GIVEN that the Testamentary Executrix of this succession has petitioned this Court for authority to sell immovable property belonging to the deceased at private sale in accordance with the provisions of Article 3281 of the code of Civil Procedure for FIVE HUNDRED THOUSAND AND NO/100 DOLLARS ($500,000.00) on the terms and conditions as set forth in the Petition for Authority to Sell Immovable Property filed in these proceedings. The immovable property proposed to be sold at private sale is described as follows:

Lots 14, 15 and the West 90 feet of Lot 16 of the GEORGE C. MARSHALL SUBDIVISION in the Fractional South Half of Section 31, Township 14 South, Range 14 West, Cameron Parish, Louisiana.

Any heir or creditor who opposes the proposed sale must file his opposition within seven (7) days from the day on which the last publication of this notice appears.

/s/ CLAIRE TRAHAN
DEPUTY CLERK OF COURT
RUN: Aug. 20 (Au-25)

NOTICE FOR BIDS

Acting under the authority of the Legislature of the State of Louisiana, the Cameron Parish School Board will receive sealed bids for the leasing of all surface rights including the rights of range, trapping, hunting, fishing, and farming, on the following described lands for the unexpired term as indicated in the description below:

Section 16, Township 14, Range 6. Unexpired Term: 1993 years. Description: Located North of Creole Ridge; 7 miles East of Creole Inter-Section.

(A description map may be seen in the School Board Office during normal working hours.)

All bids must be sealed; the envelope marked "Bid - Section 16, Township 14, Range _" and may be forwarded through the U. S. Mail to the Cameron Parish School Board, P.O. Box W, Cameron, La. 70631. Bidder must offer an annual rental of not less than $1.00 per acre for a lease with a primary term as indicated in paragraph 4 above. Payment of annual rentals will be due each year by July 31st, in order to continue the lease in effect. Cash or check in favor of the Cameron Parish School Board for the amount of the annual rental for the first year shall accompany and be deposited with the bid, and the rental for each year shall be forfeited to the Board as liquidated damages if the successful bidder fails to enter into written contract in accordance with his bid within ten (10) days after acceptance by the Board.

Bidders are reminded that the lease is for the unexpired term. The first year's lease will be for eleven months.

If farming rights are utilized, bidder may offer annual rental plus a fractional part of not less than one-sixth (1/6) of any and all crops produced and saved during the year. The value of the one-sixth (1/6) share shall not be considered in the awarding of the lease unless the bidder guarantees a specific amount which shall be added to and accompany the bid. Should the one-sixth (1/6) value of crops be less than the cash guarantee paid at the time of the lease, the Cameron Parish School Board shall demand such additional payment as necessary to bring the value adjustment to a full one-sixth (1/6) of crops produced and harvested on any and all listed sections, and twenty-five percent (25%) of cash market value of all alligators harvested by lessee. Lessor reserves the right to gather and dispose of alligator eggs from the lease premises without any compensation to lessee.

The rights and privileges granted in the lease are restricted to range, trapping, hunting, farming, and fishing and shall in no way, in any manner, or form interfere with the granting of a mineral lease or the full utilization of all rights and privileges granted in any mineral lease.

The Cameron Parish School Board does not warrant or provide ingress or egress to the leased premises. Ingress and egress is the sole responsibility of lessee.

Bids will be received until the hour of 10:00 a.m., Monday, September 14, 1992 at which time all bids received will be opened and considered in public session at the Cameron Parish School Board in Cameron, Louisiana.

The Board reserves the right to reject any and all bids received.

CAMERON PARISH SCHOOL BOARD
BY: /s/ Thomas McCall,
Superintendent
RUN: Aug. 20, 27, Sept. 3 (Au-26)

NOTICE OF PUBLICATION
CAMERON PARISH SCHOOL BOARD

By virtue and in conformity with the procedures on Section 151 through 158 of Title 30 of the Louisiana Revised Statutes of 1950, as amended, sealed bids will be received at the office of the Cameron Parish School Board in Cameron, Louisiana, on or before the 14th day of September, 1992 at 10:00 a.m. at which time all bids received will be opened by the Cameron Parish School Board for a lease covering the oil, gas, sulphur, potash, and/or other liquid or gaseous hydrocarbon mineral rights in, to, and under the following described property:

All of Section 16, Township 14 South, Range 11 West, containing 640 acres more or less.

Bids may be for the whole or any particularly described portions of the tract advertised herein.

All bids are to offer a CASH PAYMENT, one-half (1/2) of which is to be bonus as full and adequate consideration for every right granted by the lease and one-half (1/2) of which is to be rental for the first year of the lease, for a lease having a primary term which shall not exceed three years, and if the bid offers a delay rental the ANNUAL DELAY RENTAL shall not be less than one-half (1/2) of the aforesaid cash payment, which lease is to be granted without any warranty of title or recourse against lessor whatsoever, either expressed or implied, not even for return by lessor of any payments received under the lease or being otherwise responsible to lessee. Minimum royalties shall be one-fourth (1/4) of all oil and gas produced and saved; one-eighth (1/8) of the value per long ton of sulphur produced and saved which shall yield not less than $2.00 per long ton; one-eighth (1/8) of the value per ton for all potash produced and saved; which shall yield not less than ten cents (10¢) per ton; and one-fourth (1/4) of all other minerals produced and saved.

All leases awarded shall be executed upon terms and conditions provided in the current Cameron Parish School Board lease forms, and all applicable riders appended thereto, including Approved Rider for Attachment to State Agency Lease Forms, and including, but not limited to, provisions as follows: Should lessee fail to begin the actual drilling (spudding in) of a well on the lease premises within one year from the date of the lease, the lease shall terminate as to both parties to the lease, unless on or before such anniversary date, lessee shall pay a delay rental (which shall in no event be less than one-half (1/2) of the aforesaid cash payment offered for the lease), which shall cover the privilege of deferred drilling operations for a period of one year. Upon like payments annually, drilling operations may be further deferred for successive periods of one year each during the primary term of three years. The lease shall provide for the payment of royalties to the State's interest as provided by law, and shall provide that the royalties provided in the lease to lessor are production of royalty interest by one-half (½), but not below the minimum royalties established by law, in the event of and pending settlement of a bona fide dispute between lessor and lessee, assignee, ownership or title, all upon the terms and conditions provided by law stated. A full copy of Paragraph 18 of the foregoing said stipulation is on file in the office of the State Mineral Board, Fourth Floor, at the above address, and available for public inspection and any one desiring to examine same.

Some tracts available for leasing may be situated in the Louisiana Coastal Zone as defined in Act 361 of 1978 (LSA-R.S. 49:213). Such tracts may be subject to the guidelines and regulations promulgated by the Coastal Management Section of the Department of Natural Resources.

All leases awarded shall be executed upon terms and conditions as provided in the current State lease forms with all applicable riders appended thereto, including but not limited to provisions as follows: Should lessee fail to begin the actual drilling (spudding in) of a well on the lease premises within one year from the date of the lease, the lease shall terminate as to both parties to the lease, unless on or before such anniversary date, lessee shall pay a delay rental (which shall in no event be less than one-half (½) of the aforesaid cash payment offered for the lease), which shall cover the privilege of deferring



MEMBERS OF Boy Scout Troop 78 of Hackberry attended a C.P.R. class at the Hackberry Fire Station on Aug. 8. West Cal-Cam Ambulance attendant, Diane, is shown instructing the group. Members participating were: Lancey Silver, Luke Solrez, Ty Vincent, Gene Kittner, Cory Schexnider, Trevor Duhon, Trevor Richard, Jeromy Lowery, Barrett Richard, Cory Welch, Matt Devall, Darrell Duhon, Eric Welch, Cody Fenetz, Brady Abshire, Eric Kittner, Robert Bradley, and Scout Master Joe Devall.

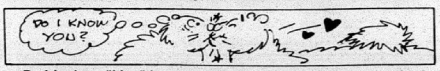

Prairie dogs "kiss" by pressing their teeth against each other's face. The kiss enables each animal to tell whether the other belongs to the same family group.

TOMMY'S SERVICES
South Carter Road by Water Tower
•Flats Fixed •Tune-Ups
•Tire Rotation & Balancing
•Oil Change & Lube
•Light Mechanic Work •Shop Welding
•Welding Machine & Torch Rental

ATTENTION FIREMEN
GRAND CHENIER, OAK GROVE, MURIA E. CREOLE, LITTLE CHENIER AND GRAND CHENIER
A Fireman I Training Course will be held at the Grand Chenier Fire Station at 8:00 a.m. on Saturday, August 22.



Last year on this day (Aug. 22), a Special Gift came our way.
Weighing 9 lbs. & 21 1/2" long, Gee! We can't believe he's already one!
HAPPY BIRTHDAY
JAMES
Love,
Mama & Daddy

HARVEST FARMS
DESSERT MOBILE
Located Across from Cam. Fire Dept.
Open Mon.-Fri. – 11 a.m.-8:30 p.m. (Weather Permit)
SERVING YOU THE HIGHEST QUALITY DESSERTS
Monday, Wednesday & Friday
★CHOCOLATE & VANILLA ICE CREAM
Tuesday & Thursday
★YOGURT & ICE CREAM
Try Our Hawaiian Style Shaved Ice Sno Balls!

—PUBLIC NOTICE—

The Cameron Parish School Board approved the Cameron Parish's Individuals with Disabilities Education Act, Part B, for Fiscal Year 1993 Application and Preschool Grant Flow-Through on May 11, 1992. Copies of the plan are available at the Cameron Parish School Board Office, Dewey Street, Cameron, La.

The Louisiana Department of Education, Office of Special Education Services and the Board of Elementary and Secondary Education have informed Superintendent Thomas McCall of the final approval of Cameron Parish's Individuals with Disabilities Education Act, Part B, for Fiscal Year 1993 Application and Preschool Grant Flow-Through. Copies of the Plan are available at the Cameron Parish School Board Office, Dewey Street, Cameron, La.

At the same location as the approved application, the school board will maintain copies of program evaluations, periodic program plans or reports pertaining to the activities funded in this Application.

RUN: Aug. 20, 27 (Au-35)

Engagement is announced

Mr. and Mrs. Melvin (Shirley) Mhire of Grand Chenier and Fray Zamora of California announce the engagement of their daughter, Elizabeth Maye to Paul Bennett (Ben) Barnett, son of Mr. and Mrs. Paul Barnett of Creole.

The couple will exchange wedding vows at 11 a.m. Aug. 22, at St. Eugene Catholic Church in Grand Chenier.

A reception will follow the ceremony at the Creole Fire Station. Through this means, friends and relatives are invited to attend.

Birth announced

RYAN DAVID REAVES

Mr. and Mrs. Mark Reaves (nee: Caroline Wilkerson) announce the birth of a son, Ryan David, June 24, in Oklahoma City, Okla.

Other children are John, Jennifer, Jacob and Ashley.

Three classes hold reunion

The classes of 1946, 1947, and 1948 of Creole High School held a combined reunion in the meeting room of the Cameron Motel Restaurant in Cameron on Aug. 1.

A large number of class members attended bringing guests.

W. J. Montie, of Creole, was the honored guest. His 36 years of service to Cameron Parish as teacher, principal, supervisor and superintendent of education were reviewed and gifts were presented commemorating those years. Mr. Montie was principal of Creole High School during the reunion years.

Members of the reunion committee were Gay Dyson Reeves, Mary Davis Henry, Betty Hebert Savoie and Eldie Hebert Cheramie, all of Cameron.

Plans for the next reunion, to be held in 1995, will be made by Barbara Pichnic Culotta of Baton Rouge and Thelma Primeaux Gullory and Lurlie Broussard (Broussard) of Lake Charles.

Dear Editor:

Dear Editor:

We would like to thank our coaching staff and everyone who helped us realize our goal this year, including Mr. Rob Roberts, Mr. Bob Young, Mr. Shane Broussard, Mr. Jolie, Jr. Douaine Conner.

We also thank our moms and dads for driving us back and forth from practice every day.

THE TIGERS ALL STAR TEAM--Corey Kelly, Kelly Roberts, Lancey Conner, John Mark Montie, John Pradia, Derrick Vaughan, Steve Moore, Corey Broussard, Tony Conner, Steven Landry, Tony Rodrique and Mario Livte.

Dear Editor:

The staff of the Cameron Parish Health Unit would like to thank everyone who attended our open house. Your support was greatly appreciated.

The Health Unit Staff

Legal Notice

PROCEEDINGS

The Cameron Parish Waterworks District No. 10 met in regular session on Monday, July 13, 1992 at 6:00 P.M. at the Johnson Bayou Waterworks Building in the Village of Johnson Bayou, Louisiana. Members present were: Mr. Lloyd Badon, Mr. Tommy Pease, Mr. Nick Garber, Mr. Dave Griffith and Mr. J. P. Constance. Members absent were: None. Guest: Russell Badon, Police Juror.

It was moved by Mr. Garber, seconded by Mr. Constance and carried that the reading of the minutes be approved as read.

The Board inquired on how the main meter in Hackberry was coming along. Gary Badon said it should be fixed by July 17, 1992.

There being no further business to discuss, on a motion by Mr. Pease, seconded by Mr. Griffith and carried, the meeting was adjourned at 7:15 p.m.

APPROVED:
/s/ LLOYD BADON, Chairman
ATTEST:
/s/ J. P. CONSTANCE, Sec.
RUN: Aug. 20 (Au-33)

TO ALL THE WONDERFUL PEOPLE OF CAMERON PARISH. . .

Thank you for all your help and generous support. Your contributions to our Brisket Lunch Sale will help the mentally handicapped citizens of our parish.

Please accept our sincere apology if the food was not enough or if it arrived late. We were overwhelmed by the number of orders that we received.

We are new at serving meals and we have learned from our mistakes. We will make every effort to prevent these problems in the future. Please be patient and forgive us. We need your continued support.

Cameron C.A.R.E.S.

FISHING FOR A REEL DEAL?
Get hooked on the big bargains you'll find in the Classifieds
THE CAMERON PARISH PILOT
Come by Clipper Office Supply
Cameron, Louisiana
775-5645

REAL ESTATE

FOR SALE: Two lots Ratcliff Subdivision, Cameron. Owner will help finance. 205/377-4897 after 6:00 p.m. 8/20-27p.

A ONE-of-a-kind brick 3 BR home near Grand Lake School! One lovely acre. Cooley Agency for details. 474-1861. Farm and Land Specialists. 8/20-27p.

CAMP/HOME for sale on Constance Beach. 1,350 sq ft, upstairs, 3 bedrooms, 2 baths, central A/H, elevator, vinyl siding, 1-1/2 year old roof, porch, deck, garage door opener. Majority of furnishings will be included in sale price. $49,500. HABCO Realty. (318) 775-2871. 6/25tfc.

HOME FOR Sale in Ridgecrest Subdivision, Cameron...3 bedroom, 2 bath. Reduced in price to $50,000. For appointment to see this home, call HABCO Realty at 775-2871. 6/25tfc.

REAL ESTATE: We have listings of lots, acreage and homes. If you are in the market, call Donald R. Criglow, Habco Realty, 318-775-2871. 1/16tfc.

LITTLE CHENIER home and 2.54 acres. 3 bedrooms, 2 baths, living room and kitchen with cathedral ceilings, barn and corral for livestock. Call HABCO Realty, 775-2871 for more details and showing. 7/30tfc

FARM EQUIPMENT

STEEL BUILDINGS: Must sell two steel buildings from cancellation. One is 40x40. Brand New! Sell for balance owed. Call Bob at 1-800-552-8504. 8/20-27p.

WORK WANTED

WORK WANTED: Looking for jobs as sitters for the elderly or house cleaning. Call 775-7890 from 8 a.m. to 4 p.m. 8/20-27p.

Seminar to be held Tuesday

Calcasieu Women's Shelter and Lake Charles Memorial Hospital are sponsoring a Domestic Violence Seminar Tuesday, Aug. 25, at 7 p.m. in the Sherman Conference Center at Lake Charles Memorial Hospital.

The seminar is free and open to the public. For more information call 436-4552 or 1-800-423-9533.

MOBILE HOMES

FOR SALE: 14 x 52, 2 BR, 1 bath mobile home. Furnished. $2800 or rent for $200 per month. For more information call 542-4066. 8/13-20p.

92 CLEARANCE on all makes and models of travel trailers and motor homes - Pace Arrow, Southwind, Coronado, Allegro, Allegro Bay, American Eagle, Tioga, Prowler, Avion, Carri Lite, Eldorado, Dolphin, Falcon. Over 200 units in stock. Kite Bros. R V on Hwy 171 N in DeRidder. Mon - Fri, 8:00 a.m. - 5:30 p.m. and Sat, 8:00 a.m. - 1:00 p.m. Phone (318) 463-5564. 6/4tfc.

NOTICES

THANK YOU Jesus and St. Claire for prayers answered.
R.B.8/20p.

OLD PHOTOGRAPHS copied. Black and white, or color. Satisfaction guaranteed. For information call Bill Turnbull at 775-5503. 7/1-8/27p.

BUSINESS OPPORTUNITY: Dress shop for sale in Cameron. Building and contents, call 775-5068. 4/9tfc.

CAMERON PILOT Classified Ad rates: One insertion, 25 words or less is $3.50 (each additional word is 10¢). Stop by our office, located in Clipper Office Supply, School St., Cameron, or mail your ad with payment to P. O. Box 995, DeQuincy, La. 70633. Deadline each week is Wednesday, 10 a.m.

USED VEHICLES

FOR SALE: 1975 Jeep CJ-7, automatic, V8, hard top, bikini top, good condition. Call 775-5275 daytime hours or 775-5393 in the evening. 8/20p.

Read the Want Ads

FOR SALE

SINGER ZIGZAG: Rental return. Buttonholes, open arm for cuffs, mends, darns, appliques, monograms, embroiders, hems, overcasts. $73.83 cash or payments. For free home trial, 1-800-786-7213. 8/20c.

FRESH SWEET corn on cob: You pick - 15¢ an ear. Call 598-2974. 8/13-20p.

DON'T BUY anything... Until you've checked The Cameron Pilot Classified Section! Dodge traffic, crowds and tired feet. To place a classified ad go by Clipper Office Supply, School Street, Cameron, or mail your ad with payment to P. O. Box 995, DeQuincy, La. 70633. Classified Ad rates are one insertion, 25 words or less, $3.50 (each additional word is 10¢). Deadline is Wednesday, 10 a.m.

GARAGE SALES

GARAGE SALE: Three families. Sat., Aug. 22, 7X Square. 8/20p.

CARDS OF THANKS

CARD OF THANKS

I would like to express my appreciation and thanks to Annie Laura and Roni Kennerson, and Laura Guillory for planning such a tremendous event as my birthday party.

Thanks to Mr. and Mrs. Garland Reed and Mr. and Mrs. John January, Sr. for preparing the food, and the beautiful birthday cakes. Thanks to my friends who made birthday cakes and presented them to me. A special thanks to all my relatives and friends from far and near for your presence and gifts.

One more thanks for making my 82nd birthday one of the best days of my life. I shall always remember this event and your special support.

May God bless each of you.

Lillie Harrison

The doer alone learneth.

PRE SCHOOL REGISTRATION
NOW IN PROGRESS AT
Cameron Recreation Center Dist. #6
There will be a $25.00 registration and supply charge. For more information, please call: Wanda at 775-5081 or Roxanna at 542-4283.

These Feet Were Made For Walking



Nearly 60 million Americans are striding toward fitness. Sixty-four percent of all people who participate in regular workouts prefer walking to other forms of cardiovascular exercises. Many experts have concluded that walking is one of the safest and most efficient forms of exercise. Walking briskly for one mile in 15 minutes burns as many calories as running the same mile in 8½ minutes—but walking does not cause as much stress on bones and joints as running. Walking can be done almost anytime, anywhere, and at any age. Walking can help you:

• lose weight • tone muscles • improve concentration
• reduce blood pressure • relieve back pain and headaches
• prolong life by reducing the risks of heart disease

Start Walking Today!

We're Making A Difference!

SOUTH CAMERON MEMORIAL HOSPITAL

Hospital 542-4111
Ambulance 542-4444
Home Health Care 542-4064
Physical Therapy 542-4061
Fitness Center 542-4017

Tarpons open football season with scrimmage

By JOE MUELLER

The South Cameron Tarpon 1992 football team will move into Phase 2 of their preparation for the upcoming season as the Vinton Lions come to town for a scrimmage tomorrow night, Aug. 21, at 5:30 p.m.

The Tarpons have spent the last couple of weeks getting ready by scrimmaging amongst themselves and are looking forward to the competition of someone else.

Coach Parry LaLande reports that the team has been working hard and has shown lots of enthusiasm and desire. The players and the coaching staff have found the cooler weather of the last few days a good environment for practice. There have been no major injuries suffered so far this season.

The controlled scrimmage will find the first offense and defense each running 15 plays on two occasions. The J.V. team will run a dozen plays twice and the freshman team will run 10 plays.

The scrimmage will get underway at 5:30 p.m. and there will be a $2 admission.

The Vinton Lions, who finished third in District 5AA last year, entered the state playoffs as a wildcard team. In 1991 they were extremely strong on defense so it should be a good test for the Tarpon offense.

The Tarpons will play in the Iowa Jamboree on Aug. 28. They will play the second game, with Rosepine and Vinton meeting in the opening game.

The first game will start at 6 p.m. with the J.V. squads playing 15 minutes, then the varsity teams will play two 12 minute halves. The Tarpons and Yellow Jackets will follow the same format in the second game, which should get underway around 7:15 p.m.

The Tarpons 1992 schedule features four teams who made the playoffs in 1991 - fellow district members Iota and Notre Dame and the Vermilion Catholic team and the DeQuincy Tigers.

The other district teams for the Tarpons are St. Louis, and Lake Arthur.

The Tarpons non-district games, besides DeQuincy and Vermilion Catholic are Pickering, Kinder, and Opelousas Catholic.

The Tarpons first regular season game is Sept. 4, when DeQuincy comes to town for a 7 p.m. game. The Tarpons first district opponent will be Notre Dame.

The 1991 Tarpons posted a 9-4 overall record and finished tied for first in district. They advanced to the state quarter finals where they were defeated by eventual state champion, Haynesville.

The Tarpons can use your support so let's not forget the scrimmage tomorrow at 5:30 p.m. against Vinton.

Hackberry News

By Grace Welch

HYO MEETING

There will be a HYO meeting Sun., Aug. 23, at 2 p.m. at the recreation park center. Anyone who has a child who plays HYO baseball or basketball is invited to attend.

CONTRIBUTION

The Hackberry Booster Club donated $1500 to the HYO for equipment.

Jaycees to sponsor volleyball tourney

The Cameron Jaycees will sponsor a volleyball tournament Sat., Sept. 26, beginning at 9 a.m. on Rutherford Beach. All proceeds will go to support St. Jude's Children's Hospital.

Prizes are being donated by Cameron Telephone Company. Registration fee is $30 per team. Double elimination/co-ed teams are permitted only (at least two women per team).

Arrive by 8:30 a.m. to register names of team members (6 member teams). For more information call 775-7484. Concessions will be available.

Bring your lawn chairs. In case of rain, the tournament will be moved to the Cameron Recreation complex.

Sales & Service — New & Used
We Service All Makes & Models
In Lake Charles
Shetler Lincoln-Mercury
478-1720 3201 Hwy. 14

CALL US
TOLL FREE!!
OUR NUMBER IS:
1-800-256-READ (7323)
CAMERON PILOT

OPEN 7 DAYS A WEEK Specials Good Aug. 20 - Aug. 30
Quantity Rights Reserved

BUDGET
OUR FOOD PRICES ARE EASY ON YOUR

Jiffy CORNBREAD MIX 8.5 Oz. 4/$1

Lean & Meaty FRESH PICNIC Lb. 69¢

Charmin BATHROOM TISSUE	4 Roll 99¢	BEEF LIVER	Lb. 89¢
Hyde Park MAYONNAISE	32 Oz. $1.29	WHOLE BRISKET	Lb. $1.19
Libby's VIENNA SAUSAGE	5 Oz. 2/99¢	U.S.D.A. T-BONE STEAK	Lb. $3.89
Trappey's PINTO BEANS/BACON	15 Oz. 2/99¢	U.S.D.A. PORTERHOUSE STEAK	Lb. $4.19
HYDE PARK DILL PICKLES	32 Oz. $1.59	JUMBO BAKING POTATOES	Lb. 39¢
LouAna VEGETABLE OIL	48 Oz. $1.59	GRAPEFRUIT	2/59¢
Home Country MEDIUM GRAIN RICE	10 Lbs. $1.88	GARLIC	2 Oz. Pks. 39¢
Ultra RINSO DETERGENT	4 Lbs. $4.19	CUCUMBERS	2/59¢
Pioneer Original BISCUIT & BAKING MIX	60 Oz. $2.79	Kraft VELVEETA CHEESE	16 Slices $2.09
HYDE PARK WEINERS	12 Oz. 79¢	Pillsbury BUTTERMILK BISCUITS	4 Pack 99¢
BRYAN PORK SPARE RIBS	Lb. $1.49	BIRDSEYE FROZEN CUT CORN, MIXED VEGETABLES OR CUT GREEN BEANS	16 Oz. $1.09

Lean GROUND CHUCK Lb. $1.69

DelMonte VEGETABLES W/K & C/S Corn, Cut Green Beans Sugar Peas 17 Oz. 2/88¢

— HOURS —
Mon. - Fri. -- 6 a.m. - 7 p.m. — Sat. & Sun. - 7 a.m. - 7 p.m.

BROWN'S Market & Deli
Pat Brown, Owner Hwy. 82, Cameron 775-7145

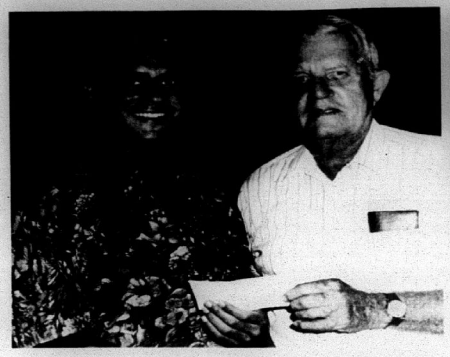

JEREMY PORCHE is presented with the scholarship check by Bill Turnbull on behalf of the Cameron Lions Club.

Cameron Outdoors

By Loston McEvers

WINNERS ANNOUNCED

The Lemesche Bass Club held their drawing and the results were: winner of the gun cabinet, Roy Theriot, Creole; winner of the rod, reel & line was Barrett Hebert, son of Mr. and Mrs. Brandon Hebert of Grand Chenier; and winner of the 58 quart ice chest was Van Sonnier of Sweetlake area.

The Big Bass Bonanza held on the Calcasieu River was a big success and to get to the top twenty, you had to have at least a 3-1/4 pound bass. Top honor went to Bernard Marcantel of Kinder with a 6.43 pounder. Second place went to Wayne Johnson of Westlake with a 6.16 pounder. There were three bass over 5 pounds, eight over 4 pounds and ten over 3.22 pounds. The top bass in the youth division was Josh Reeves of Reeves with a 4.92 pounder.

NEWS IN BRIEF

All Miami's permit fishing waters will be closed this weekend. Bass fishing has still been good.

Offshore fishing has been excellent with nice catches of king and Spanish mackeral, lynes and of course, speckle trout.

Inland waters are great on speckle trout and red fish. It's been a good year - many good reports are coming in.

Many area folks are getting ready for the early teal season and dove season.

There are new shooting hours for teal. You will be able to start shooting one-half hour before sunrise this year. The season will run from Sept. 19 - 27. Dove season will run from Sept. 5 - 13, the first of three splits. We have quite a few doves in the Grand Chenier area. If we can continue getting some more cool fronts, we should start seeing teal as well as doves coming down.

Recreational fishermen can now have an 8 ft. cast net, in fact, 8 ft. 6 in. wide radius. This is up from 6 ft. You must have a basic recreational fishing license to use cast nets and also buy a saltwater license to use cast nets in saltwater. No more than 50 pounds per boat, no matter how many people in the boat.

A very important note for persons born in Louisiana after Sept. 1, 1969. Persons born after this date must take a Hunter Education Course and have the card as proof before purchasing a hunting license. This means if you are going to be 23 years old on Sept. 1, 1992, you will be required to have a Hunters Education Course card. Remember, you will not be issued a license if you don't present this card.

It seems we have had another big fish kill around the New Iberia area. Again, pesticides washing off sugar cane farms is the blame. This could get very serious, as this is the third time it has happened this year. What is the cure?

FINAL IN SERIES OF ANTI-HUNTING & FISHING

Millions of hunters demand the right to hunt, fish and trap without being harassed. Know your friends as there are many organizations defending the rights of hunters, but be careful no one is spying to get information out of you. We do have enemies. Remember, if the activists get their way, we have seven states in a bind. Some say it only bans trapping, but hunting is in it, fishing is next and then still more to ban cattle, hogs and other animals. The animal rightests often use different tactics and fake claims to reach their goal.

In Arizona, sportsmen groups have formed and are fighting to defeat Proposition 200. These group members consist of hunters, fishermen, trappers, cattlemen, sheepmen, hog farmers and even the Farm Bureau. That tells you something about getting serious.

If it's not stopped, it will reach other states and our sportsmen and ranchers in the state of Louisiana are no exception.

Every time I hear someone talking about the rightests groups, the majority of sportsmen will shrug and say, "I'm not a trapper, so let the trappers fight for themselves." But when they get the trapper, next is the bowhunter, then the rifles and shotguns. Their intent is to altogether eliminate these activities, one by one. We all have got to stand together to defend our rights.

Let's look at why there is a petition to the U. S. Congress. (1) The right to keep and bear arms, and (2) The right of the people who are protected by the Second Amendment which is in The Bill of Rights.

The Second Amendment is under attack from a Congressman Owens with a resolution he introduced to repeal the whole Second Amendment. Resolution Number 438 introduced is one sentence long, "The Second Amendment is hereby repealed."

There is no waiting period for the bill. It is not a registration bill, it is not an assault weapons bill or even a Saturday night special ban, it is a gun rights ban.

This bill is a declaration of war on every gun owner in America. Remember, the Congress has the power to destroy the Second Amendment right now. You need to talk to your Congressman about this bill. We do have the right to "keep and bear arms", at least for now. We do have the right to trap, fish, hunt, raise cattle and hogs for food, and to raise sheep for food and wool. We have these rights for now - but for how much longer?

Remember, don't say, "It won't happen in our state", because if these activists ever pass a ban on one state, look out! There's gonna be hell in the other 49 states. Talk to the cattlemen and see what is already happening to them. They know it's serious and we had better believe it's serious also. If you don't think it's serious, then when it happens, don't come up to me or others and gripe, because you've been warned.



Mrs. Lillie Harrison

Mrs. Harrison is honored

Mrs. Lillie Harrison was feted with a surprise birthday party Sat., Aug. 15, in the Grand Chenier Park. Mrs. Annie Laura Kennerson and Roni, and Mrs. Laura Guillory sponsored the event. Over 250 releatives and friends from five states attended.

Mrs. Harrison's 82nd birthday was Aug. 19. When asked to what do you attribute your fourscore plus two years? The octogenarian responded, "Hard work, and my strength and health comes from God."

Mrs. Ethel Mae Dozier of Houston, Tex, and Mrs. Emma Frank, Mrs. Harrison's sisters, Ben January, her brother, both of Port Arthur, Tex., were present for the celebration.

Grandchildren and great-grandchildren included Joyce Avant and Wendy Davis of Los Angeles, Calif.; Douglas M. Dozier of Jacksonville, Fla.; Dexter and Terri Harrison of Sugarland, Tex.; and Marlon, Renza, Rion and Michael Harrison of Baton Rouge.

Nieces, nephews, and friends were Rafers January of Oakland, Calif.; James January of Eureka, Calif.; Mr. and Mrs. Michael Graves and Mrs. Rose Dozier and Arlene of Houston, Tex.; Ben Gradney of Oberlin; Miss Annie Laurie Miller of Baton Rouge; C. J. Kinchen, Sr. and Charles Dozier of Oklahoma City, Okla. and Martin Rose and Peggy Davis of Port Arthur, Tex.

Scores of relatives and friends from Cameron Prish and the Lake Charles area also attended.

Numerous miniature envelopes containing gifts identified by the giver and tied with red ribbons adorned the money tree whose branches were covered with cotton. Mrs. Harrison was instructed by her guests when the tree was stripped of its gifts and presented to her, that she go on a shopping spree and get the things she has always wanted.

FEEDING PERIODS

Friday, Aug. 21, best, 5:47 a.m. and 6:12 p.m. and good, 12:27 a.m. and 11:57 a.m.

Saturday, Aug. 22, best, 6:37 a.m. and 7:17 p.m. and good, 12:45 p.m.

Sunday, Aug. 23, best, 7:27 a.m. and 7:57 p.m. and good, 1:22 a.m. and 1:37 p.m.

Watch for the Children - Drive Carefully

Your Key To A Great Deal!
LANCE MUDD
Sales Representative
Come By Today & Save"!
LAKE CHARLES NISSAN
NISSAN Give us a chance to earn your business!
1-800-467-8038 1410 E. Prien Lake Rd. • 477-8038

Thanks for Checking Us Off!

While it is too late to return your Equal Access Ballot, we would like to thank those of you who chose Cameron Long Distance and have voted to keep your checks in town.
YOU'VE MADE A GREAT CAMERON PARISH DECISION!

CAMERON LONG DISTANCE
583-7000 1-800-637-3113
Southwest Louisiana Owned and Operated
A MEMBER OF THE CAMERON TELEPHONE FAMILY OF COMPANIES

Camer n Pilot

.35¢

CAMERON
LA. 70631

Aug. 27, 1

36th Year--No. 12

LOUISIANA DEPARTMENT OF CULTURE, RECREATION & TOURISM
STATE LIBRARY
BATON ROUGE, LA 70804

Parish spared by Hurricane Andrew

Hurricane Andrew, which may be the most costly storm in U. S. history, fortunately spared Cameron Parish citizens, who all too well remember what a destructive hurricane can do from Audrey in 1957--35 years ago.

Almost all of the citizens of lower Cameron parish evacuated starting Monday evening and Tuesday morning leaving only Civil Defense, Sheriff and other personnel on duty.

Schools were dismissed; stores and homes boarded up; cattle moved to higher ground and residents moved out to stay with friends and relatives or in shelters in Calcasieu parish or further north.

Patients from South Cameron Memorial Hospital and some homebound patients were evacuated to hospitals in Calcasieu.

Many cattlemen moved cattle to farms they owned in the Ragley-Singer-Dry Creek area while others took animals to Miller Livestock barns in Lake Charles and DeQuincy and to Burton Coliseum.

For the first time ever the large ferry at Cameron was moved north to Lake Charles. It was returned Wednesday.

Civil Defense Director Pete Picou reported Wednesday morning that he had not received any reports of damage or high water in this parish and that the evacuation order was being lifted.

The Cameron Sheriff's office reported that the only report of damage they had received was a power line being knocked down at Grand Chenier.

Two qualify for JP race at Cameron

Two persons qualified last week to seek the post of Ward 3 Justice of the Peace in Cameron Parish in a special election on Oct. 3.

They will be seeking the seat held for more than 20 years by Tommie "Bo" Alexander who died in December.

Qualifying for the election were Harold W. "Buddy" Hardie and Beatrice Lute "Mickey" Williams, both of Cameron.

Gator tags scheduled

Alligator hunter licenses and tags will be issued at Rockefeller Refuge, Rt. 1 Box 20-B, Grand Chenier, La., on Aug. 31, Sept. 1, 2, and 3, 1992.

Hunters are urged to pick up their tags and license at the time scheduled for their particular location. No tags or licenses will be issued after Sept. 14.

Anyone needing additional information should call the Refuge at 538-2276.

The schedule is as follows:

MONDAY, AUG. 31

Miami Corporation hunters, 7 a.m. - 12 noon.

Little Chenier, Grand Chenier, Calcasieu Parish, 1 - 5:30 p.m.

TUESDAY, SEPT. 1

Johnson Bayou hunters, 7 - 10 a.m.

Hackberry Federal Refuges, 10 a.m. - 12 noon.

Lake Arthur and Big Lake, 1 - 5:30 p.m.

WEDNESDAY, SEPT. 2

Vermilion Corporation, 7 a.m. - 12 noon.

Vermilion Parish hunters, 1 - 5:30 p.m.

THURSDAY, SEPT. 3

Cameron, Creole, 7 a.m. - 12 noon.

Gator hunting set at refuge

Commercial trappers under permit from Lacassine National Wildlife Refuge will be trapping alligators on the refuge from Sept. 5 to Oct. 4.

Refuge Manager Vicki Grafe cautions boaters and anglers to be more careful than normal in traveling refuge boat trails and canals because baited hooks could be set on the edges. This harvest is necessary to regulate the alligator population and it is a violation of refuge policy to tamper with poles, lines or bait.

It may be necessary to close the refuge to boating and fishing for two to three weeks during the alligator season if conflicts occur with the alligator harvest.

Meeting set

The regular meeting of the Louisiana Fur and Alligator Advisory Council is scheduled for Thursday, Aug. 27, at 10 a.m. The council on the management and marketing of furbearers and alligator will meet at the Louisiana Department of Wildlife and Fisheries headquarters at 2000 Quail Drive in Baton Rouge.



KAYLA BERTRAND and Irene Picou are pictured with their 38 lb. and 70 lb. pumpkins grown in their garden on Happy Ridge.

Highway plans told Chamber

By GENEVA GRIFFITH

John Debarge, chairman of the transportation committee of the Cameron Parish Chamber of Commerce, reported that Jude E. P. Patin, secretary of the Louisiana Department of Transportation, had sent answers to several requests for transportation goals of the Chamber in Cameron Parish.

He said the development of an evacuation route west and north from Cameron by placing a bridge across the Calcasieu Ship Channel has been discussed for a number of years and various schemes have developed, all of which are very expensive.

The latest contact between the department and leaders in Cameron Parish produced an alignment that would cost approximately $60 million to construct. However, there are no identified funds for such a project at this time, he said.

An additional viaduct across the western edge of Calcasieu Lake tying into La. 27, north of West Cove, was also discussed. This would cost an additional $40 million.

Construction of stopovers, pull-offs, and overviews along the Creole Nature Trail is being investigated at this time and locations of such sites and safety considerations will be studied.

A project to three-lane La. 27/14 from Lake Charles to Cameron would cost an estimated $22,800,000, including full-width shoulders.

It is doubtful that a wetlands permit could be obtained for such a project, and there is a question of how this would operate under normal conditions.

The normal three-lane configuration is for the center lane to be reserved for left-turning traffic. It is obvious that it is not the intent of the third lane in this case, he said.

Herbicides are used to control vegetation, because it is more economical and because some areas are inaccessible to equipment for a large percentage of the time.

With the right combination of spraying and mowing, it is possible to have the best of both worlds, and department personnel will be given guidance to accomplish that goal.

A project to four lane La. 27 from the Ellender Bridge to Hackberry is estimated to cost $16 million, and some of this cost is included in the evacuation route estimate.

Overlaying of La. 27 from Sulphur to Hackberry has been estimated to cost $3 million, including construction of full-width shoulders.

Construction of a bridge to Monkey Island, in lieu of the present ferry, has an estimated cost of $3-4 million, if built at the ferry crossing. This would require Coast Guard approval, and because the Corps of Engineers maintains the channel on both sides of the ferry crossing, they are reluctant to give approval, he said.

A bridge built to the southeast, beyond the Coast Guard channel maintenance area, would cost an estimated $2-3 million.

A project to improve the parking facilities, below the boat launch at the Cameron jetties, would cost an estimated $150,000.

Such a facility would need a potable water supply, sewer facilities, and a maintenance staff with equipment.

A traffic study and economic analysis will be needed to determine the course of action in regard to a bridge over the Calcasieu Ship Channel, and for three laning, four laning, or overlaying the routes, as requested by the local group.

There are projects in the Department's Proposed Construction Program for safey parking along the Creole Nature Trail, and for a bridge to Monkey Island, but letting dates have not been established, he commented.

Cooperative given award

Jeff Davis Electric Cooperative has received national safety accreditation from the National Rural Electric Cooperative Association for its safety and loss control practices.

The safety accreditation was presented to Jeff Davis Electric at the annual meeting of Louisiana's 13 electric cooperatives in Baton Rouge, July 28.

Buck Theriot, safety and training specialist for the Association of Louisiana Electric Cooperatives, said that Jeff Davis Electric had earned the distinction because of the high priority it places on reducing injuries, illness and property damage.

Theriot said that Jeff Davis Electric has worked over 171,000 hours since Sept., 1990 without a single lost time accident.



JIM DE CORDOVA, general manager of Jeff Davis Electric, above accepts a national safety award on behalf of the Coop from Buck Theriot of the La. Assoc. of Electric Cooperatives.

Chancelor should apologize to citizens of the parish

By JERRY WISE

NBC TV Commentator John Chancelor may have taken editorial comment too far Tuesday evening during the coverage on Hurricane Andrew when he stated that the people of Cameron parish were "stupid" for failing to evacuate for Hurricane Audrey in 1957.

What Chancelor did not know or has forgotten is that the state of hurricane warnings and evacuations was very primitive in 1957--35 years ago--and that the people of Cameron were given very inadequate and even misleading information concerning Audrey.

Audrey formed several hundred miles directly south of Cameron in the Gulf and then moved very rapidly inshore. Warnings were given on television, but most of them at the time were geared for the residents of the Lake Charles area.

Cameron parish residents were given the impression that they would have adequate time to evacuate on the morning of July 27 and a great many went to bed intending to do just that.

However, the storm surge came in that night covering the roads in lower Cameron and cutting off the evacuation routes.

The rest is history--lower Cameron parish was completely devastated and more than 500 persons lost their lives.

Much has been learned since Audrey and the Weather Bureau, Civil Defense and the television stations now issue evacuation warnings that are specifically designated for specific coastal areas. Residents of Cameron parish and other coastal areas now never have any doubt about when to evacuate and they have never failed to do so in the many hurricane threats since Audrey.

For Andrew, the evacuation of lower Cameron was almost total with only Civil Defense, Sheriff Dept. and other personnel remaining behind on duty.

We think John Chancelor owes the citizens of Cameron parish an apology. For him to refer to them as "stupid" for failing to evacuate before Audrey equates to calling the citizens of California "stupid" for continuing to live there despite the fact that strong earthquakes are sure to happen any time.

Broussards pictured

Oscar and Amy Broussard of Hackberry were featured a large colored photograph in the San Antonio daily newspaper recently.

The Broussards, he is 82 and she is 78, were shown dancing to a French tune at the Texas Folklife Festival. They have been married 58 years.

The couple's children are Faye Vincent, Hackberry's postmaster; Donald "Bubbie" Broussard and Linnie Broussard, all of Hackberry.

Turnbull photo is featured

A photograph by a Cameron Parish photographer was chosen as cover picture for a booklet that is being distributed nationwide.

Entitled "The Fragile Fringe--Coastal Wetlands of the Continental United States," the booklet was published by the Coastal American Partnership, which includes the U. S. Fish & Wildlife Service, Louisiana Sea Grant College Program and the National Oceanic and Atmospheric Administration.

The cover picture was taken by Bill Turnbull, Cameron photographer, and is of a Cameron beach. He entitled the photo: "Cameron Beach at Sunrise."

The full color booklet also contains photos by nationally known nature photographers Ronald Paille and C. C. Lockwood.

Domatti rites held

Mrs. Patti Pavell Domatti, 91, of Port Arthur, Tex., died Sunday, Aug. 16, 1992 at St. Mary Hospital in Port Arthur.

A Beaumont native, she lived in Port Arthur 65 years and was a member of the St. James Catholic Church Altar Society, the United Daughters of the Confederacy and a former board member of the Hughen School for Crippled Children and Adults.

Services were held Aug. 17, at St. James Catholic Church in Port Arthur, with burial at Greenlawn Memorial Park.

Mrs. Domatti was born Sept. 30, 1900 in Beaumont, Tex.; the only child of Ferdinand J. and Agnes Gulhen Pavell.

When Mrs. Domatti was nine months of age, her family moved to Johnson Bayou to operate a boat landing, grocery store, post office, cotton gin and a boarding house.

During the Aug. 15, 1915 hurricane, they lost all of this and were rescued and taken to Orange, Tex., where they made their home.

Mrs. Domatti graduated from Orange High School and Port Arthur Business College. She worked for a time in Orange before marrying R. J. (Jack) Domatti on Nov. 24, 1927 in St. Mary's Church in Orange, and then moved to Port Arthur.

She was instrumental in getting the Dick Dowling Monument and Park at Sabine Pass; and chairman of the committee to plant trees on Pleasure Island and Twin City Highway during the State Bicentennial Year.

Survivors include a daughter, Marguerite Domatti of Dallas; one son, John Domatti of Simonton; and two granddaughters.

The Knights of Columbus Council in Johnson Bayou and Holly Beach is named the F. J. Pavell Council in memory of Mrs. Domatti's parents.

MEETING SET HERE 27TH

On Thursday, Aug. 27, at 7 p.m. at the Creole Multi Purpose Building and Fire Station, a meeting will be held to address the status of the international hide market and Louisiana's upcoming alligator season.

Ted Joanen, Biologist with Rockefeller Refuge will be the key speaker. Rep. Randy Roach will also be present. For more information contact Kevin Savoie, Assistant Fisheries Agent with the Louisiana Extension Service in Cameron at 775-5516.

Fill a bag

The Help/Hope agency will have a "fill a bag" promotion for $3 Aug. 29-Sept. 12, Monday, Tuesday, Thursday and Saturday, 8:30 to 11:30.



A LITTLE BIT of Cajun Louisiana can now be found in the small Tennessee town of Milton where Abe Manuel family, originally from Little Chenier, operate Manuel's Cajun Country Store and Cafe. They have a fais-do-do three times a week complete with French music and even organized a Mardi Gras this year as can be seen above. The Manuels have been playing country and French music for years with such famed folks as Jimmy C. Newman and Merle Haggard.

REMEMBER? By Keith Hambrick

'27 muskrat trapping

(Abbeville Meridional, Aug. 26, 1916)
LAKESIDE LACONICS

Rain almost every day; cotton and garden crops are wilting down quite a bit.

Barbees commenced picking cotton Wednesday, the 16th.

The lemon trees on Mrs. Diehl's place on the lake are loaded with blossoms and fruit in all stages of growth.

Mrs. Lovell, Sr. of Lake Arthur, died last week. She was well-known and a very lovable lady and will be sadly missed by a large circle of friends. She and her family have lived in Lake Arthur a number of years.

Peter Walter, another old and well-known resident of Lake Arthur died very suddenly on the 15th. He attended the picture show Monday eve and was found dead the following morning.

(Lake Charles American Press, August 26, 1927)
WARNING AGAINST TRAPPING MUSKRATS

Stanley C. Arthur, director of the wildlife division of the Department of Conservation, Tuesday issued a warning against the excessive trapping of muskrats in the western part of the state and made a plea for a complete and voluntary prohibition on trapping fur-bearing animals in certain sections of Cameron and Calcasieu parishes.

The head of the wildlife division said the slow recovery of the western coastal belt marsh lands necessitated such protection if the fur industry of that part of Louisiana is to be restored to its position of value of some three years ago.

Commissioner Irion and Director Arthur have decided there will be no fur-animal trapping this coming season on the state wildlife refuges at Marsh Island in Iberia Parish, the Rockefller Foundation sanctuary in Cameron and Vermilion parishes, and the state refuge in Vermilion Parish.

(Cameron Pilot, Aug. 28, 1959)
BIG POLITICAL CONFAB AT HOLLY BEACH
(By Mrs. Walter Stanley)

There was much excitement on Holly Beach Sunday when news got around that Jimmy Davis, candidate for governor, and other members of his ticket were due to arrive here.

Mr. Davis is not only a past governor and candidate in the gubernatorial campaign, but a composer and entertainer as well.

A crowd began to arrive early Sunday afternoon for a gathering at the Bourque-Lormand spacious summer camp and by nightfall it was estimated that well over one hundred persons were there for the supper Percy Lormand had prepared for his guests.

Mr. Lormand is a partner in the M & L Construction Co. of Kaplan and is also campaign manager for the Davis ticket in Vermilion parish.

One of the earlier arrivers for the beach get-together was Rufus D. Hayes, Insurance Commissioner, and candidate for re-election. Mr. Hayes and several friends, including Charles and Glenn Hebert of Sweetlake, spent some time in our store before all the party arrived. We enjoyed a friendly, cordial chat.

Mr. Hayes made good his promise to bring Mr. Davis to the store, and several patrons as well as us, were delighted to meet the celebrity. We were awed to meet a man who once occupied the governor's chair and won fame nationally for his singing.

Mr. Davis said his first trip here years ago was on a duck hunt. He said he at first thought himself lost but eventually found his club and the next day bagged a limit of good ducks.

Mr. Davis expressed a desire to have a women's organization in this area for his campaign. Our teenage girls may not be eligible to vote, however, he may take comfort that they have improvised "U R My Sunshine" buttons as earbobs and sunglass ornaments.

Other members of the Davis ticket visiting here were C. C. (Taddy) Aycock, candidate for Lieutenant Governor and Mayor Roy Theriot of Abbeville, who is in the race for State Comptroller.

SCHOOLS TO OPEN

Cameron Parish's five high schools and two elementary schools will open for the 1959-60 school term Monday with an expected enrollment of about 1450 students. There will be only a half day of school Monday, with dismissal before noon.

There will be one less school in operation this year, Klondike Elementary having closed down at the end of the last school term. All Klondike and Lowery students will attend Lake Arthur High school this fall, with the exception of about 20 Klondike students who are attending Gueydan High School.

U. E. Hackett, parish superintendent, said that the overall parish enrollment would have been slightly larger this year than last had it not been for the transfer of some 50 Klondike students to schools outside the parish. The expected enrollment is still below the pre-Hurricane Audrey enrollment of 1950.

There has been only one change in principals this term - E. L. Harvell of Leesville will become the new principal of Johnson Bayou High School, replacing Dean Miller who is transferring to South Cameron High School as a teacher.

The other principals will remain the same: U. W. Dickerson at South Cameron, J. C. Reina at Cameron, W. R. Smith at Grand Chenier, George J. Carter at Grand Lake, M. G. Richardson at Hackberry, and R. S. Guice at Audrey Memorial.

Johnson Bayou students will be occupying a new school building this fall. Work is still in progress on the new building, but it is expected that part of it will be ready for occupancy by Monday. The old building is now being torn down.

Other new construction completed this summer was football bleachers for Hackberry and Grand Lake high schools.

Parish teachers will be getting a pay increase this year as a result of legislation passed recently by the state legislature. A teacher with a BA degree would begin at $3,650 and would receive a maximum of $5,500 after having taught the required number of years. The starting salary for a teacher with an MA degree is $3,825 and the maximum is $6,300.

Sales & Service — New & Used
We Service All Makes & Models
In Lake Charles
Shetler Lincoln-Mercury
478-1720 3201 Hwy. 14

CALL US TOLL FREE!!
OUR NUMBER IS:
1-800-256-READ (7323)
CAMERON PILOT

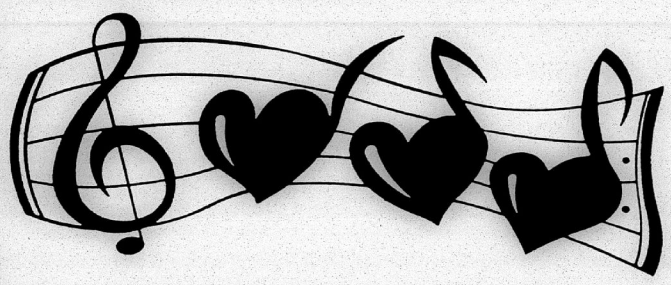

JUST A HEART BEAT AWAY...

...and isn't that comforting to know - just in case.

At South Cameron Memorial Hospital a physician is available or in the hospital 24 hours per day each day of the year to serve you.

We're Making A Difference!

SOUTH CAMERON MEMORIAL HOSPITAL

Hospital 542-4111
Ambulance 542-4444
Home Health Care 542-4064
Physical Therapy 542-4061
Fitness Center 542-4017



MICHAEL KEITH Dimas, Army National Guard Private, son of Mr. and Mrs. Jean Dimas of Cameron, has graduated from Army Basic Training at Fort Jackson, South Carolina. He is a 1992 graduate of South Cameron High School and enlisted in the Guard program while still in school. Upon completing a 13½ week school in light wheel vehicle mechanics, he will return to the Lake Charles base.

Joe's Picks

By JOE MUELLER

High school football with all the jamborees is not the only football getting started.

The college games also get underway this week with two games, one Wednesday night, Aug. 26, when Texas A & M and Stanford collide and Friday, Aug. 28, when Iowa and North Carolina St. collide in the kickoff classic.

All these activities make me get out the old crystal ball and try to make some predictions.

In college football my prediction for national champion is the Alabama Crimson Tide. Last year my choice was Clemson and they finished 18th in the final A.P. poll. The crystal ball sees Texas A & M over Stanford and Iowa over N. C. State in the opening games.

Well, the crystal ball also looks at the pro game so I'll try and pick the Super Bowl champion.

It looks to me like the Philadelphia Eagles and the Houston Oilers will meet in the Super Bowl and the National Football League champions, the Eagles, will win by a score of 24-17.

Will the Tarpons play in Jamboree?

By JOE MUELLER

The question is will it happen -- that is will the Iowa Jamboree take place or will the force of Mother Nature through Hurricane Andrew's action postpone the action.

If the action does take place the Tarpons will be in Iowa to play the second game of the Jamboree against the host Yellow Jackets.

The Vinton Lions and Rosepine Eagles will play the first game at 6 p.m. Action will open with a J.V. game that will be one 15 minute quarter then the Rosepine and Vinton varsity teams will play two 15-minute halves.

The Tarpons and Yellow Jackets will then start with the J.V. teams playing one 15-minute session then the varsity teams playing two 15-minute halves. The tarpon action should start about 7:30 p.m.

The Tarpons and Vinton Lions scrimmaged last Friday and by what this writer has heard in the varsity action each team scored once.

The Tarpons will take a very experienced team to Iowa as they return ten offensive starters and eight defensive starters from the 1991 team that advanced to the state quarterfinals before losing to eventual state champion Haynesville.

The Tarpons have all district quarterback Chris McCall back in the backfield along with wingback Rusty Welsh and tailback James Bonsall. The starting fullback is Jay Seymour.

The Tarpons also return six of seven linemen from 1991. They are Leonard Harper, Jobe Johnson, Todd Connor, Andy Martarona, Patrick Hebert, Brad Saltzman, and Robbie Peshoff.

The Tarpons will run the same basic offense and defense as they did in 1991.

The Tarpons will open the regular season Friday, Sept. 4, when DeQuincy comes to Creole for a game scheduled to start at 7 p.m.

TARPON SCHEDULE

Sept. 4, DeQuincy, home
Sept. 11, Opelousas Catholic, home
Sept. 18, Vermilion Catholic, away
Sept. 25, Pickering, away
Oct. 2, Kinder, home
Oct. 9, Notre Dame*, home
Oct. 15, Iota*, away
Oct. 23, Lake Arthur* (Homecoming), home
Oct. 30, Welsh*, away
Nov. 6, St. Louis, home
All games start at 7 p.m. (*Denotes district games).



To add a crispy coating to cookies, sprinkle a mixture of flour and sugar on the pastry board before rolling out the dough.

THE CAMERON PARISH PILOT (USPS 085980) is published for $14.28 per year (Cameron and Calcasieu Parish) by Mr. and Mrs. Jerry E. Wise, editors and publishers, P. O. Drawer J. School Street, Cameron, Louisiana 70631-8998. Second class postage paid at DeQuincy, Louisiana. POSTMASTER: Send address changes to THE CAMERON PARISH PILOT, P.O. Drawer J, Cameron, Louisiana 70631-8998.

— NOTICE —

Cameron Council on Aging is now taking "Medicaid Applications". Applications are by appointment only, on Wednesday's from 8:00 a.m. to 2:00 p.m.

Pre-application is required but needs no appointment. Call 775-5668 for more information.

RUN: Aug. 27 (A 46)

Thanks for Checking Us Off!

While it is too late to return your Equal Access Ballot, we would like to thank those of you who chose *Cameron Long Distance* and have voted to keep your checks in town.

YOU'VE MADE A GREAT CAMERON PARISH DECISION!

CAMERON LONG DISTANCE
583-7000 1-800-637-3113
Southwest Louisiana Owned and Operated
A MEMBER OF THE CAMERON TELEPHONE FAMILY OF COMPANIES

CAMERON LIONS CLUB
BINGO
Saturday, August 29 At The K. C. Hall In Cameron

•Open 6:00 p.m. With Supper Served at 7:30 p.m.
— EARLY BIRD GAMES —
★9 Games.....$100.00
★1 Game (Blackout).....$1,000.00
★Intermission Games ★Pull Tabs Available

$25.00 PER TICKET: Ticket Allows 1 Player And 1 Guest to Attend Supper

The Cameron Lions needs your support on this Bingo. The funds are used to buy eyeglasses for school children and the elderly who cannot afford glasses.

The Lions help support the Crippled Childrens Camp in Leesville, La. and the Lions Eye Hospital in New Orleans.

Due to the economic situation, our eyeglass funds are depleted!!

Hac

PEARSON
Ricky and Su
announce the birth
rick Heath, Aug. 2
Hospital, Lake
weighed 8 lbs. 13
Grandparents a
Donna Frey and Mr
Swire, all of Hackb
art Pearson of We

Hunters
classes

A hunter educa
be offered to th
charge at the Ha
tion Center from
Sept. 17, 18 and
The class will
the Louisiana D
and Fisheries.
Dwayne Sonnier
762-3535 and giv
phone number
atttending.
Children must
years old to be
sters must take s
they can secure a

A similar hu
course will be hel
ron high school
sponsored by the
tion department
evening.
To register cal
A. J. Seymour at
542-4417.



The world's
extends about
Louisiana.



MEMBERS
4-H winners
Cheri Gray,
Johnson, Ja
Ashley Gran
Cody Fenet

JACK
HEBERT'S
HWY. 90
SULPHUR
527-6391

Hackberry News

BY GRACE WELCH

PEARSON BABY

Ricky and Susie Pearson announce the birth of a son, Derrick Heath, Aug. 20, at Humana Hospital, Lake Charles. He weighed 8 lbs. 13 ozs.

Grandparents are Harold and Donna Frey and Mrs. Bert (Sissie) Swire, all of Hackberry and Stewart Pearson of Westlake.

VISITORS

Roland, Pat and Caryn Kershaw of Houston visited Irene Kershaw and Grace Welch over the weekend.

CHURCH NEWS

Raffle tickets, which have been sent out for the church festival in September, need to be returned.

TEACHERS NEEDED

Religious education needs ten volunteers to teach Catholic doctrine to children.

SICK LIST

Mrs. Ozite Babineaux, Mrs. Margarite Thompson, Mrs. Melanie LaBove, Dr. Colligan, also niece of Harvey Vaughn. Isadore (Jr.) Duhon recently had surgery and is now home doing well, and Elora Montie of Grand Chenier.

Hunters ed classes set

A hunter education course will be offered to the public at no charge at the Hackberry Recreation Center from 6 to 10 p.m. on Sept. 17, 18 and 19.

The class will be conducted by the Louisiana Dept. of Wildlife and Fisheries. To register call Dwayne Sonnier at 762-3878 or 762-3535 and give the name and phone number of each person atttending.

Children must be at least ten years old to be certified. Youngsters must take such a class before they can secure a hunting license.

A similar hunter education course will be held at South Cameron high school Oct. 21 and 22, sponsored by the physical education department at 5 p.m. each evening.

To register call Eddie Benoit or A. J. Seymour at the coach's office, 542-4417.

New novels

New novels at the Cameron Parish Library include:

True Crime, Michael Mewshaw; Mexico Way, Robert Moss; Shattered Stars, Hilary Norman; Pacific Beat, T. Jefferson Parker; The Reluctant Queen, Jean Plaidy.

Secrets of Paris, Luanne Rice; The Pursuit of Happiness, Anne Roiphe; Daphne Dead and Done For, Jonathan Ross; A Woman Alone, Malcolm MacDonald; Death of a Cloudwalker, E. S. Russell.

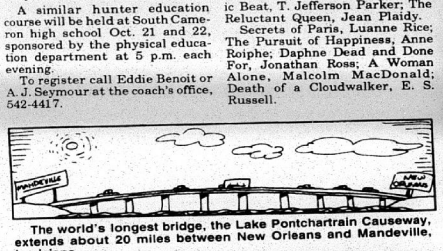

The world's longest bridge, the Lake Pontchartrain Causeway, extends about 20 miles between New Orleans and Mandeville, Louisiana.



MEMBERS OF the Hackberry Jr. 4-H Club went on the Parish 4-H winners trip to Fame City in Houston, July 29. They were: Cheri Gray, Ashley Seay, Cassy Broussard, Trisha Silver, Garry Johnson, James Welch, Brady Abshire, Lori and Julia Sanders, Ashley Granger, Maranda Dalgle, Jansie Poole, Lindy Hinton, Cody Fenetz and Jace Picou. (Reporter, Trisha Silver)

Mrs. January rites are held

Funeral services for Lorena January, 63, were held Thurs., Aug. 20, in Riverside Baptist Church in Lake Charles.

The Rev. O'Neal King officiated. Burial was in Combre Memorial Park.

Mrs. January died Monday, Aug. 17, 1992, in a Lake Charles hospital.

A native of Grand Chenier, she lived in Lake Charles for 47 years. She was a member of Riverside Baptist Church, serving as president of the Mission.

Survivors are one daughter, Connie Thornton of Lake Charles; three brothers, John January of Grand Chenier, and James and Jimmy January, both of Eureka, Calif.; three step-brothers, A. J. January of Cameron, Leonard January of Abbeville and Jimmy January of Lake Charles; two sisters, Rafers January of Oakland, Calif. and Mrs. Annie Laura Kennerson of Lake Charles; one stepsister, Joyce January of North Carolina, and one grandchild.



Gerald Touchet & Eric Lagneaux

KCs give $200 to Lagneaux

Grand Knight Gerald Touchet, representing F. J. Pavell Knights of Columbus Council 8323 of Johnson Bayou - Holly Beach, presented a $200 check to Eric "Peanut" Lagneaux to help fund his being on the National Evangelization Team. The council also presnted Eric with a check for $1445 from a fund raising raffle.

Eric will take a one-year break from college to become a member of NET, traveling throughout the U.S. working on a team of 12 young people giving retreats and witness to Christ to other youths.

As a member, Eric's first reponsibility was to raise $2600 from the community to sponsor him for the year. He will not earn any money for his year's work. K.C. Council 8323 responded to Eric's needs with the raffle and donation.



Gerald Touchet & Kelly Kopple

Domatti fund check given

Grand Knight Gerald Touchet, representing F. J. Pavell Knights of Columbus Council 8323 of Johnson Bayou - Holly Beach, presented a $200 check to Kelly Koppie, a 1992 graduate of Johnson Bayou High School.

Kelly is the council's first recipient of the Patti Domatti Scholarship Fund, a four year scholarship totaling $1600. The scholarship was named in honor of Mrs. Patti Domatti who has shown much love and generosity to the Johnson Bayou community.

Kelly is enrolled at McNeese University majoring in nursing.

Festival to give Chamber donation

By GENEVA GRIFFITH

A report on the recent Cajun Riviera Festival was given at the monthly meeting of the Cameron Chamber of Commerce Thursday by Puddy Solina.

She thanked Chamber members for their help with the fesitval and said the festival is giving the Chamber a donation.

Solina also reported that the new parish directories are completed and contain the names of all parish officials, all clubs and organizations in the parish.

Rodney Guilbeaux, Chamber president, asked if anyone is willing to help in serving on parish committees, they shold contact Pete Picou in the Police Jury office. He also called for volunteers to man the Chamber office when the secretary is out.

Ed Kelley reported that the colored brochures on the parish, which were paid for from a federal grant, have been distributed to 67 points in the parish, totaling 3300, and that 20,000 more are due.

It was also reported that 17,000 visitors came to Sabine Refuge last month and seems to one of the best drawing cards for tourists in Cameron Parish.

Guilbeaux reported that Congressman Breaux and Johnston have sent word that $2.9 million have been appropriated for an information center to be located on Highway 27, at the Cameron Prairie Refuge, north of Creole.

The guest speaker was Ann Polak, with the Women's Shelter in Lake Charles, who said the shelter has been serving Cameron Parish for 12 years, along with four other parishes. A counselor also comes to South Cameron hospital once a week, she said.

Cindy Sellers a new worker with the VISTA Volunteer Program explained the services the shelter provides.

The meal was hosted by Cameron Communications.

* * *

Writing free verse is like playing tennis with the net down.

—Robert Frost

Memorial books at Cam. Library

Memorial books in the Cameron Parish Library are listed as follows, with names of the ones in memory and donors respectively:

1. Illustrated World War II, Encyclopedia, v.17, 2. Dinosaur, 3. First Domino, 4. Great One, 5. At Ease In The White House, Albert Colligan by Law Offices of Stockwell, Sievert, Viccellio, Clements & Shaddock.

Encyclopedia of Organic Gardening, Albert Colligan by Mr. and Ms. J. A. Watts.

World War II, v.19, Albert Colligan by W. A. & Toulay LaBove.

Illustrated World War II, Encyclopedia v.21, Dorca LeBoeuf by Bill and Janie Turnbull.

Dumb Cane and Daffodils, Albert Colligan by Bill and Janie Turnbull.

Under the Influence, Albert Colligan by Don Wagner.

Civil War Albums, Albert Colligan, Joseph and Ina Duhon.

World War II, Encyclopedia v.12, Earl Domingue by Mr. and Mrs. Lynn McCall.

Woodwrights' Electric Workshop, Ray Boy Bufford by Eddie and Peggy Benoit and Family.

How To Get It Built, Wadley Saltzman by P. U. and Bruce Broussard.

Dr. Mollen's Anti-Aging Diet, Hermye Leé Doxey LeBoeuf by Frances Reid.

Lost Yankee, Jody McCall by W. A. and Toulay LaBove.

New beach plan tried

(From Plaquemines Watchman)

A unique construction of concrete cones and blocks could provide an affordable means of rebuilding eroding beaches in Louisiana and across the globe by trapping sand that naturally travels in waves and strong currents parallel to the beach.

The beach cones are placed in shallow water near eroding beaches and marsh lands and are stacked on top of each other pyramid style. They are designed to act as a barrier reef to collect sand and break the force of waves that normally wash sediment from unprotected beaches.

The beach cones are being installed in lower Plaquemines near Shell Island which has been disappearing drastically through erosion over the past two decades. Statistics from the U. S. Army Corps of Engineers show Louisiana is losing about 25 square miles of shoreline to erosion every year.

The two-year project calls for placing 600 beach cones in marshes and along beaches near Shell Island, Bastian Bay and Bayou Cook.

The cost of installing beach cones is a fraction of the cost of other technologies, including dredging and dumping sand in the eroded areas.

Thanks for Checking Us Off!

While it is too late to return your Equal Access Ballot, we would like to thank those of you who chose Cameron Long Distance and have voted to keep your checks in town.

YOU'VE MADE A GREAT CAMERON PARISH DECISION!

CAMERON LONG DISTANCE

583-7000 1-800-637-3113

Southwest Louisiana Owned and Operated

A MEMBER OF THE CAMERON TELEPHONE FAMILY OF COMPANIES

JACK HEBERT'S ALLSTAR Pontiac GMC Truck, Inc.

HWY. 90 SULPHUR 527-6391

Your Explorer and Auto Form Dealer

1992 GMC Safari Passenger Van

High back front bucket seats, A/C, 4.3 V6 engine, auto, AM/FM cassette, cruise & tilt.

$14,997 After $500 Rebate + TT&L Stk. #3112

1992 GMC Extended Cab Truck

Stock #T22-2

Air conditioning, tilt, cruise, AM/FM/cassette

$13,997

After $500 Rebate Plus TT&L

U.S. Armed Forces Personnel Only Special $800.00 Down Payment Given By General Motors.

Up to $800.00 cash down for U.S. Armed Forces Personnel turned in by Pontiac and GMC Trucks with your $500 cash down in addition to All Star low prices and all factory rebates with GMAC financing.

1991 SONOMA CLUB COUPE

$10,997 plus TT&L

High back bucket seats, A/C, V-6, Radio, Cassette, Tilt, SLS Sports Equipment, 1,000 Rebate.

Stk. No. T421-1

1992 GMC 1/2 TON PICKUP

Long Wheel Base, Air Conditioning and much more.

Stock No. T281-2

$10,999

After $400 Rebate

Steel Roofing

Galvanized & Colors

From $9.95 Square

Fencing

5'6" Steel "T" Post..... $ 1.39

48"x2"x4" Welded Wire..... $11.99

39" Field Fence..... $39.90

12½ Ga. Barb Wire..... $17.90

Quantity Discounts Available

Goldin of Louisiana

1-800-777-6216

Unexplained fatigue may signal a too-slow heartbeat

By VERNON A. VALENTINO., M.D.

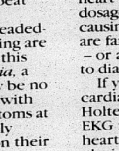

If you take beta or calcium channel blockers or digitalis for heart problems, watch for periods of unexplained dizziness or fatigue.

Occasionally, these medications cause *bradycardia* – a heartbeat that is too slow.

Shortness of breath, lightheadedness, lack of energy and fainting are about the only symptoms of this condition. Unlike *tachycardia*, a too-fast heartbeat, there may be no feeling of heart palpitations with bradycardia – no heart symptoms at all, in fact. Patients frequently blame their lack of energy on their advancing years, sigh and do nothing about it.

A physician can easily spot bradycardia, if it happens to be present at the moment he checks the patient's pulse. However, it often comes and goes, and there are other things, like undetected infections, which can cause the same symptoms.

Medication-induced bradycardia can occur even in patients with no heart disease. Beta blockers are also used in the treatment of glaucoma.

Once medications are known to cause a too-slow heartbeat, treatment may amount to no more than adjusting or changing the medication.

But *leave that to your doctor!* Under no circumstances should you stop taking your heart medicine, or tamper with the dosage because you think it might be causing bradycardia. The symptoms are far too nonspecific for a layman – or a physician, for that matter – to diagnose without proper testing.

If your doctor suspects bradycardia, he may ask you to wear a Holter monitor – a sort of portable EKG machine, for 24 hours. If the heartbeat irregularity proves very elusive, you may be asked to wear a smaller monitor called a cardiobeeper that can be used to record the heartbeat or transmit it over phone lines when you feel the symptoms.

There are other forms of bradycardia, including those attributable to age-related decline in the bioelectrical system that makes the heart beat. A pacemaker may be needed to correct that form.

Dr. Valentino is associate director of Cardiovascular Institute of the South's Arrhythmia Center, and practices at CIS/Lafayette.

This column is sponsored in the public interest by the Cardiovascular Institute of the South. For further information or an appointment, call CIS/Lake Charles at (318) 474-5092.

Cardiovascular Institute of the South

Houma, Lafayette, Lake Charles, Thibodaux, Morgan City, Galliano

LEGALS

NOTICE
14TH JUDICIAL
DISTRICT COURT
PARISH OF CALCASIEU
STATE OF LOUISIANA
SUCCESSION OF
ONEY STEED NUNEZ
(ALSO KNOWN AS
MRS. ONEY STEED)
FILED: 8-18-92
/s/ Tammy Manuel,
DEPUTY CLERK OF COURT

NOTICE TO SELL IMMOVABLE AND MOVABLE PROPERTY AT PRIVATE SALE.

Notice is hereby given that MARGUERITE S. PHILLIPS, the duly appointed qualified Testamentary Executrix of the above captioned and entitled succession, has, pursuant to the provisions of Article 3281 of the Louisiana Code of Civil Procedure and all other laws relative thereto, petitioned this Honorable Court for authority to sell at private sale the following described immovable and movable properties in which the succession owns an interest upon the terms and conditions set forth in the Petition filed herein on August 18th, 1992, said property is situated in Cameron Parish, Louisiana, and is more fully described as follows, to-wit:

All of Lots 14 and 15 and the West 90' of Lot 16 of the GEORGE C. MARSHALL SUBDIVISION in the fractional South Half of Section 31, Township 14 South, Range 9 West, Louisiana Meridian, as per plat recorded in Book "S" of Conveyances at Page 344, the records of Cameron Parish, Louisiana; together with all buildings and improvements situated thereon including docks, wharfs and related mooring facilities and all furniture, fixtures, equipment, air conditioning equipment, heating equipment, docking facilities, tools and machinery, processing equipment, water systems, refrigeration equipment, tanks, pumps and all other movable property used in the running of the shrimp and ice business of Steed's Shrimp Company.

NOW THEREFORE, in accordance with the law made and provided in such cases, notice is hereby given that the succession proposes to sell the interest of the succession in the aforesaid movable and immovable property at private sale to Don and Joyce Bailey for the price and on the terms and conditons outlined in the Petition filed herein and the heirs, legatees and creditors are required to make opposition, if any, they have or can to such course, within seven (7) days including Sundays and Holidays, from the date whereupon the last publication of this notice appears.

IN WITNESS WHEREOF, I have affixed my official hand and seal at Lake Charles, Louisiana, on this 18th day of August, 1992.

/s/ Tammy Manuel,
DEPUTY CLERK OF COURT
RUN: Aug. 27, Sept. 17 (Au-52)

PROCEEDINGS
CAMERON PARISH POLICE JURY
JUNE 1, 1992

The Cameron Parish Police Jury met in regular session on Monday, July 1, 1992, in the Police Jury Building in the Village of Cameron, Louisiana at 10:00 o'clock A.M. The following members were present: Mr. Russell Badon, Mr. Dwayne Conner, Mr. Ray Conner, Mr. George Hicks, Mr. A. Brent Nunez, and Mr. George LeBoeuf.

It was moved by Mr. Ray Conner, seconded by Mr. Nunez and carried, that the reading of the minutes of the previous meeting be dispensed with and approved.

It was moved by Mr. Nunez, seconded by Mr. Ray Conner and carried, that the following items may be added to the agenda:

14. E-911

17. Seismic Permits: d. GFS Company

It was moved by Mr. Nunez, seconded by Mr. Badon and carried, that the budget for the Southwest Louisiana Criminalistic Laboratory is hereby approved as presented by Carl Chisholm.

It was moved by Mr. Hicks, seconded by Mr. Ray Conner and carried, that the annual maintenance and operations report for Emergency Watershed Project No. 5003, Black Lake Levee Repair is approved.

It was moved by Mr. Ray Conner, seconded by Mr. Badon and carried, that the following resolutions are hereby tabled pending gravity drainage district approval:

The following resolution was offered by Mr. Ray Conner, seconded by Mr. Badon and declared duly adopted:

RESOLUTION
STATE OF LOUISIANA
PARISH OF CAMERON

WE THE CAMERON PARISH POLICE JURY, do hereby support the Cameron Community Action Agency's efforts to apply for and bring a Head Start Program to the Cameron Area.

We are concerned about the education of the children of Cameron Parish and feel that this is an excellent opportunity for the preschool children to gain a "HEAD START" on life.

WE THEREFORE, pledge our support and assistance in any way we can possibly be of service.

ADOPTED AND APPROVED, this 1st day of June, 1992

APPROVED:
/s/ DOUAINE CONNER, PRESIDENT
CAMERON PARISH POLICE JURY
ATTEST:
/s/ EARNESTINE T. HORN
SECRETARY

It was moved by Mr. Ray Conner, seconded by Mr. Nunez and carried, that the applications for the following permits be and the same are hereby approved with the stipulations attached by their respective Gravity Drainage Districts:

a. Louisiana Gas Systems, Inc. - Lowery, Section 9, and Section 32, T14S, (installation of 6" pipeline), Cameron Parish, Louisiana.

b. Headington Energy Corporation - Chalkley Field, Section 9, T12S, R6W, (installation of 2 1/2" pipeline), Cameron Parish, Louisiana.

c. Columbia Gulf Transmission Company - Rockefeller Refuge & S Little Pecan, Section 33, T15S, R3W and Section 33, T14S, R4W, (removal of above ground pipeline structures), Cameron Parish, Louisiana.

d. Edisto Resources Corporation - E Cameron, Block 4, State Lease 13555 Well No. 1, (propose drilling of oil/gas), Cameron Parish, Louisiana.

e. Amoco Production Company - W Hackberry Field, Section 19, T12S, R10W, Gulf Land A R/A C, Well No. 248, (installation of a three 2.5" flowline and one 4" flowline), Cameron Parish, Louisiana.

It was moved by Mr. Nunez, seconded by Mr. LeBoeuf and carried, that the applications for the following permits be and the same are hereby approved with the stipulations attached by the respective Gravity Drainage Districts:

a. Paul H. Roy - Grand Chenier, Section 3, T15S, R5W, (installation of a 36" culvert with a flap gate), Cameron Parish, Louisiana.

b. Crain Brothers Ranch, Inc. - Johnson Bayou, Section 4, 9 & 20-23, T15S, R13W, (harvesting of bulrush in a controlled water management area), Cameron Parish, Louisiana.

c. Cameron Parish Gravity Drainage District No. 3 - N Cameron, Section 19, 30, 29, 114S, R9W and Section 24, T14S, R10W, (maintenance of existing levee), Cameron Parish, Louisiana.

d. The Coastal Club - E Gibbstown, Section 30 and 31, T12S, R6W, Section 6, 7, 8, and 9, T13S, R6W, (Maintenance of existing levee), Cameron Parish, Louisiana.

It was moved by Mr. Badon, seconded by Mr. Ray Conner and carried, that the following permit is hereby tabled:

Fina Oil and Chemical Company - NW Holly Beach, Section 31 and 32, T14S, R11W, Fina Fee Land No. 4 Well, (installation of 2 - 36" x 30' culverts and 2 - 30" x 30' culverts), Cameron Parish, Louisiana.

It was moved by Mr. Nunez, seconded by Mr. LaBoeuf and carried, that the applications for the following permits be and the same are hereby approved with the stipulations attached by the respective Gravity Drainage Districts:

a. Western Geophysical - Hackberry to Big Lake Community and Calcasieu Lake, various sections in T12S, R10W, T12S, R9W, (seismic survey, 2 lines using 15 lbs. of dynamite drilled at 125'), Cameron Parish, Louisiana.

b. Boone International Inc. - Sabine Lake, (seismic survey, 2 lines using 10 lbs. of dynamite drilled at 70'), Cameron Parish, Louisiana.

c. Halliburton Geophysical Services, Inc. - NE Grand Chenier, Section 13, T15S, R4W, Section 18, 7, 8, 9, 4, 3, 10, 2, T15S, R5W, Section 35 & 36, T14S, R5W, (1 line using 15 lbs. of dynamite drilled at 120'), Cameron Parish, Louisiana.

It was moved by Mr. Nunez, seconded by Mr. Ray Conner and carried that the following permit is hereby approved when all outstanding debts to landowners are paid:

GFS Company - Grand Chenier, Sections 9, 16, 15, 22, 27, 26, 35, 36, T14S, R5W, Section 1, T15S, R5W, Sections 6, 7, 8, T15S, R4W, (1 line using 20 lbs. of dynamite drilled at 180'), Cameron Parish, Louisiana.

It was moved by Mr. Badon, seconded by Mr. Hicks and carried, that the Secretary is hereby authorized, empowered and directed to advertise for Notice of Intention of the Police Jury to abandon the following described public Right-of-Way due to the being of no further public use, necessity or convenience and that a public hearing be held to receive comments concerning the proposed abandonment at the regular meeting at the Police Jury meeting on July 6, 1992 at 10:00 A.M.:

A right of way 40 feet wide, the center line of which is described as follows, to-wit: Beginning on the North line of Public Highway at distance of 1 188.5 feet East of the Centerline of Section 17, Township 15 South, Range 13 West, (said line being the boundary between Harry O. Erbelding and Frederick Erbelding tracts allotted to them in Partition on Erbelding Heirs dated February 3, 1961 and recorded in Book 83, page 138 and said plats attached thereon and lot allotted to Frederick Erbelding now owned by Harry O. Erbelding, Mr. Dewey Hodge of record duly recorded) thence North a distance of 1500 feet to the home of Harry O. Erbelding located on said lot.

It was moved by Mr. Nunez, seconded by Mr. Ray Conner and carried, that the Secretary is hereby authorized, empowered and directed to advertise for Notice of Intention of the Police Jury to abandon the following described public Right-of-Way due to the being of no further public use, necessity or convenience and that a public hearing be held to receive comments concerning the proposed abandonment at the regular meeting at the Police Jury meeting on July 6, 1992 at 10:00 A.M.:

Lake Street being that street 36 feet wide running from Pujol Street to Calcasieu Lake located between Lot 3 of Block 7 and Lot 1 of Block 9 of the west portion of the C. J. Manning Subdivision at Calcasieu Lake as shown on the plat of August 26, 1949 by E. L. Gorham.

It was moved by Mr. Nunez, seconded by Mr. LeBoeuf and carried, that Ernest Vincent is hereby reappointed as a member of the Mosquito Abatement District No. One Board.

It was moved by Mr. Badon, seconded by Mr. Ray Conner and carried, that David Cunningham be reappointed as a member of the Waterworks District No. 10 Board.

It was moved by Mr. Badon, seconded by Mr. Ray Conner and carried, that Nick Garber is hereby reappointed as a member of the Waterworks District No. 10 Board.

It was moved by Mr. Hicks, seconded by Mr. LeBoeuf and carried, that James Lowery is hereby reappointed as a member of the Gravity Drainage District No. Nine Board.

It was moved by Mr. Hicks, seconded by Mr. Ray Conner and carried, that the Administrator is hereby authorized, empowered and directed to write a letter of appreciation to Claude DeVall for serving on the Gravity Drainage District No. Nine Board.

It was moved by Mr. Ray Conner, seconded by Mr. Nunez and carried, that Jimmy LaSalle is hereby reappointed as a member of the Recreation District No. Six Board.

The following resolution was offered by Mr. Badon, seconded by Mr. Ray Conner and declared duly adopted:

RESOLUTION
STATE OF LOUISIANA
PARISH OF CAMERON

BE IT RESOLVED BY the Cameron Parish Police Jury in special session, convened on this 1st day of June, 1992 that:

SECTION I: The application of Donald Wohlert, d/b/a/ Beach Front Cafe, HC 69 Box 62-B, Cameron, Louisiana 70631 for a permit to sell alcoholic and intoxicating liquors containing more than 6% of alcohol by volume in accordance with Act 190 of the Legislature of Louisiana, for the year 1946, and the same is hereby approved on this 1st day of June, 1992.

ADOPTED AND APPROVED, this 1st day of June, 1992

APPROVED:
/s/ DOUAINE CONNER, PRESIDENT
CAMERON PARISH POLICE JURY
ATTEST:
/s/ EARNESTINE T. HORN
SECRETARY

The following resolution was offered by Mr. Hicks, seconded by Mr. Ray Conner and declared duly adopted:

RESOLUTION
STATE OF LOUISIANA
PARISH OF CAMERON

BE IT RESOLVED that the Police Jury will not accept any more roads for parish road maintenance.

The following ordinance amendment was offered by Mr. Nunez, seconded by Mr. Hicks, voted upon and declared duly adopted. The vote was recorded as follows:

Yeas: Douaine Conner, Ray Conner, Russell Badon, George Hicks, and A. Brent Nunez.

Nays: George LeBoeuf

Absent or Not Voting: None.

Chapter 2
ADMINISTRATION
ARTICLE II OFFICERS AND EMPLOYEES
DIVISION 1. GENERALLY

Sec. 2-23. Accumulated Leave.

a. Annual Leave.

(1) Upon resignation, death, removal or other termination of employment of an reclassified employee, annual leave accrued to his credit after June 1, 1992 shall be computed and the value thereof shall be paid to him or his heirs, provided that the employee has been accrued under established leave regulations and daily attendance record has been maintained for the employee by his supervisor, except that such amount shall not exceed three thousand dollars ($3,000.00). The rate of pay shall be computed at the rate the employee is receiving at the time of termination.

(2) Annual leave in excess of 240 hours shall be used before June 1, 1992 may be used to extend employment date in an amount not to exceed the total number of annual leave days earned in the preceding calendar year. Any remaining annual leave accrued to an employee's credit after June 1, 1992 shall be used only to enhance the employee pension and shall not be considered a liability of the Cameron Parish Police Jury.

(3) Any part of annual leave accrued to an employee's credit prior to June 1, 1992 may be added to any annual leave accrued after June 1, 1992 in order to make total value and total payment of three thousand dollars ($3,000.00) upon resignation, death, removal or other termination of employment. Any remaining annual leave accrued prior to June 1, 1992, and not used in calculating the three thousand dollars ($3,000.00) payment as set forth hereinabove, may be used to extend employment date for the total number of any such remaining annual leave days.

b. Sick Leave.

In no instance shall an employee be paid for any accumulated sick leave left to an employee's credit at the time of termination from service.

c. Retirement.

Upon retirement, accumulated annual leave and sick leave may be used to enhance the employee's retirement pension; however, it may not be considered a part of service time.

It was moved by Mr. Badon, seconded by Mr. LeBoeuf and carried, that the President is hereby authorized, empowered and directed to purchase one acre of property from J. C. And Elizabeth Locke, located in Johnson Bayou, Section 2, Township 16 South, Range 14 West for the sum of eight thousand dollars, ($8,000.00).

It was moved by Mr. Ray Conner, seconded by Mr. Nunez and carried, that the Administrator is hereby authorized, empowered and directed to write a letter to the Louisiana Department of Transportation and Development requesting the overlay of State Highway 1143 and the widening or replacing the culverts on State Highway 384 near Parish Road 431.

The following resolution was offered by Mr. Badon, seconded by Mr. Hicks and declared duly adopted:

RESOLUTION
STATE OF LOUISIANA
PARISH OF CAMERON

A RESOLUTION OF THE PARISH OF CAMERON, LOUISIANA PROVIDING FOR THE PUBLICATION OF A NOTICE OF INTENTION TO CREATE THE CAMERON HOSPITAL AMBULANCE SERVICE DISTRICT NO. TWO OF THE PARISH OF CAMERON, LOUISIANA.

BE IT RESOLVED BY THE POLICE JURY OF CAMERON PARISH, LOUISIANA, AS FOLLOWS:

Section I. The Police Jury of Cameron Parish, Louisiana, hereby declares its intention to create the Cameron Hospital Ambulance Service District No. Two of the Parish of Cameron, Louisiana. The President and the Secretary of the Police Jury are hereby authorized and directed to cause notice to be published in the Official Journal of the Parish that the Police Jury will meet at 10:00 o'clock A.M. on July 6, 1992 at its regular meeting place, the Police Jury Annex Meeting Room in Cameron, Louisiana, for the purpose of hearing objections to the creation of said District.

Such notice shall be published once a week for four (4) consecutive weeks, the first such publication to be not less than thirty (30) days before the date fixed for hearing and shall be in substantially the following form:

PUBLIC NOTICE
STATE OF LOUISIANA
PARISH OF CAMERON

NOTICE is hereby given that the Police Jury of Cameron Parish, Louisiana intends to create the Cameron Hospital Ambulance Service District No. Two of Cameron Parish, Louisiana, such District being the territory within the boundaries described as follows, to-wit:

Beginning at the Northeast Corner of Section 1, Township 15 South, Range 14 West; thence North along the East line of Cameron Parish to the intersection of the East line of Cameron Parish with the South line of the Intracoastal Waterway; thence Northwesterly along the South line of the Intracoastal Waterway to the intersection of the North line of Section 6, Township 13 South, Range 3 West with the South line of the Intracoastal Waterway; thence West along the North line of Section 6, Township 13 South, Range 3 West and all Township 13 South, Range 4 West and the Northwest Corner of Township 13 South, Range 4 West; thence North along the East line of Township 12 South, Range 5 West to the North line of Cameron Parish; thence West along the North line of Cameron Parish to the Northwest Corner of Cameron Parish; thence Southerly along the Western boundary of Cameron Parish to the Southwest Corner of Cameron Parish; thence Easterly along the Southern boundary of Cameron Parish to a point being the East line of the Calcasieu Ship Channel; thence Northerly following the East line of the Calcasieu Ship Channel to the South bank of Calcasieu Lake; thence Easterly and Northerly along the East bank of Calcasieu Lake to the Northwest Corner of Section 1, Township 14 South, Range 9 West; thence Easterly along the North line of Section 1, Township 14 South, Range 9 West and the North lines of Township 14 South, Range 8 West, Township 14 South, Range 7 West, Township 14 South, Range 6 West, Township 14 South, Range 5 West, Township 14 South, Range 4 West and Township 14 South, Range 3 West to the Northeast Corner of Section 1, Township 14 South, Range 3 West, being the point of beginning.

The Police Jury will meet on July 6, 1992 at 10:00 A.M. at its regular meeting place, the Police Jury Annex Building, Cameron, Louisiana, for the purpose of hearing objections to the creation of said District.

DONE AND SIGNED by order of the Police Jury of Cameron Parish, Louisiana, this 1st day of June, 1992.

ADOPTED AND APPROVED, this 1st day of June, 1992

APPROVED:
/s/ DOUAINE CONNER, PRESIDENT
CAMERON PARISH POLICE JURY
ATTEST:
/s/ EARNESTINE T. HORN
SECRETARY

It was moved by Mr. Ray Conner, seconded by Mr. Nunez and carried, that the following plan change is hereby accepted:

CHANGE ORDER
PROJECT NO.: 9014
PROJECT NAME:
CAMERON PARISH HEALTH UNIT

Item 1: Replace 4" PVC as previously done to five additional downspouts and run underground to the designated areas as discussed.

Item (2) Change pass through window to small 6" slot through wall.

Total Addition to Project - $926.00

It was moved by Mr. Nunez, seconded by Mr. LeBoeuf and carried, that the following plan change is hereby accepted:

CHANGE ORDER
PROJECT NO.: 9110
PROJECT NAME:
CAMERON PARISH JAIL

Item (1) Replace the 8 each light fixtures originally inspected at 1/2 price.

Total Addition to Project - $2,678.00

It was moved by Mr. Ray Conner, seconded by Mr. LeBoeuf and carried, that the Administrator is hereby authorized, empowered and directed to write a letter to the U. S. Corps of Engineers requesting a waiver on the Section 10 Project on the Mermentau River and Parish Road 218 and to write a letter to the Congressional Delegation requesting this project be immediately.

It was moved by Mr. Ray Conner, seconded by Mr. Badon and carried, that the Treasurer is hereby authorized, empowered and directed to pay the May, 1992 bills; Mr. LeBoeuf abstained on Lake Charles Diesel, Inc. bills.

The following resolution was offered by Mr. Ray Conner, seconded by Mr. Badon and declared duly adopted:

RESOLUTION
STATE OF LOUISIANA
PARISH OF CAMERON

BE IT RESOLVED by the Police Jury of Cameron Parish, Louisiana, as governing authority of the various miscellaneous districts in said parish and state, that the following mills be and are hereby levied upon the dollar of the assessed valuation of all property subject to state and parish taxes in said district for the year 1992, for the purpose of raising revenues for the following accounts:

FIRE PROTECTION DIST. NO. 10 MAINTENANCE.....1.98 MILLS
FIRE PROTECTION DIST. NO. 10 MAINTENANCE.....6.12 MILLS
HACKBERRY FIRE PROTECTION DIST. NO. 1 MAINT. 4.04 MILLS
FIRE PROTECTION DIST. NO. 14 MAINTENANCE.....5.35 MILLS
FIRE PROTECTION DIST. NO. 9 MAINTENANCE.....2.77 MILLS
FIRE PROTECTION DIST. NO. 15 MAINTENANCE.....3.65 MILLS
FIRE PROTECTION DIST. NO. 7 MAINTENANCE.....2.50 MILLS
FIRE PROTECTION DIST. NO. 16 MAINTENANCE.....11.05 MILLS
FIRE PROTECTION DIST. NO. 10 SINKING.....3.10 MILLS
FIRE PROTECTION DIST. NO. 7 SINKING.....2.25 MILLS
FIRE PROTECTION DIST. NO. 14 SINKING.....1.20 MILLS
FIRE PROTECTION DIST. NO. 9 SINKING.....5 MILLS
FIRE PROTECTION DIST. NO. 16 SINKING.....11.00 MILLS
PARISHWIDE TAX.....3.13 MILLS
PARISHWIDE ROAD TAX.....5 .86 MILLS
COURTHOUSE MAINTENANCE TAX.....1.24 MILLS
LIBRARY TAX.....2.05 MILLS
PUBLIC HEALTH CENTER TAX.....1.17 MILLS
CONSOLIDATED GARBAGE DISTRICT NO 1.....1.5 .97 MILLS

ADOPTED AND APPROVED, this 1st day of June, 1992

APPROVED:
/s/ DOUAINE CONNER, PRESIDENT
CAMERON PARISH POLICE JURY
ATTEST:
/s/ EARNESTINE T. HORN
SECRETARY

The following resolution was offered by Mr. Hicks, seconded by Mr. Nunez and declared duly adopted:

RESOLUTION
STATE OF LOUISIANA
PARISH OF CAMERON

WHEREAS, the Cameron Parish Police Jury is the tax recipient body of the parishwide maintenance tax; and,

WHEREAS, the Cameron Parish Police Jury desires to increase the millage rate of the parishwide maintenance tax; and,

WHEREAS, Section 23 of Article VII of the Constitution of Louisiana provides such power;

NOW, THEREFORE BE IT RESOLVED, in regular session this 1st day of June, 1992, that the Cameron Parish Police Jury does hereby increase the millage rate of the parishwide maintenance tax from an adjusted millage rate of 3.13 mills to 3.30 mills.

THE FOREGOING RESOLUTION WAS READ IN FULL, THE ROLL WAS CALLED ON THE ADOPTION THEREOF AND RESULTED AS FOLLOWS:

Yeas: LeBoeuf, A. Brent Nunez, George Hicks, Russell Badon, Ray Conner and Douaine Conner.

Nays: None

Absent or Not Voting: None

ADOPTED AND APPROVED, this 1st day of June, 1992

APPROVED:
/s/ DOUAINE CONNER, PRESIDENT
CAMERON PARISH POLICE JURY
ATTEST:
/s/ EARNESTINE T. HORN
SECRETARY

It was moved by Mr. Nunez, seconded by Mr. LeBoeuf and carried, that the Administrator is hereby authorized, empowered and directed to write a letter to Entex requesting a status report on the feasibility study conducted in the parish.

It was moved by Mr. Ray Conner, seconded by Mr. Badon and carried, that the jury does hereby transfer Vehicle No. 1924, a 1984 GMC Pickup, to the Lower Cameron Hospital District.

It was moved by Mr. Nunez, seconded by Mr. Ray Conner and carried, that the Administrator is hereby authorized, empowered and directed to write a letter to the Federal Emergency Management Agency and the Congressional Delegation requesting a status report on the reimbursement of monies spent on the flood plain management map revision.

There being no further business and upon motion of Mr. LeBoeuf, seconded by Mr. Ray Conner and carried, the meeting was declared adjourned.

ADOPTED AND APPROVED, this 1st day of June, 1992

APPROVED:
/s/ DOUAINE CONNER, PRESIDENT
CAMERON PARISH POLICE JURY
ATTEST:
/s/ EARNESTINE T. HORN
SECRETARY
RUN: Aug. 27 (Au-40)

PROCEEDINGS
CAMERON PARISH POLICE JURY
JULY 6, 1992

The Cameron Parish Police Jury met in regular session on Monday, July 6, 1992, at the Police Jury Building in the Village of Cameron, Louisiana at 10:00 o'clock A.M. The following members were present: Mr. Russell Badon, Mr. Douaine Conner, Mr. Ray Conner, Mr. George Hicks, Mr. A. Brent Nunez, and Mr. George LeBoeuf.

It was moved by Mr. Ray Conner, seconded by Mr. Nunez and carried, that the reading of the minutes of the previous meeting be dispensed with and approved.

It was moved by Mr. Ray Conner, seconded by Mr. Nunez and carried, that the following items may be added to the agenda:

11. Drilling & Pipeline Permits: e. Wildcat Exploration

12. Other Permits: e. Cameron Telephone Company; f. Arnsold Natali; g. Columbia Gulf Transmission Company

13. Seismic Permit: c. Western Geophysical Company

19 a. Advertising for Bids: a. Fire Equipment - Fire Dist. No. 14.

It was moved by Mr. Ray Conner, seconded by Mr. Nunez and carried, that the Administrator is hereby authorized, empowered and directed to write a letter to the Congressional Delegation to support State Bill No. 33, which would make the Social Security Administration an independent agency.

It was moved by Mr. Nunez, seconded by Mr. LeBoeuf and carried, that the Administrator is hereby authorized, empowered and directed to write a letter to Entex requesting a meeting with their management staff.

It was moved by Mr. Ray Conner, seconded by Mr. LeBoeuf and carried, that the Administrator is hereby authorized, empowered and directed to write a letter to the U. S. Corps of Engineers requesting they work with the Cameron Parish Mosquito Abatement District on their concerns about placement of spoil while maintenance dredging the Calcasieu Ship Channel.

The following resolution was offered by Mr. Ray Conner, seconded by Mr. LeBoeuf and declared duly adopted:

RESOLUTION
STATE OF LOUISIANA
PARISH OF CAMERON

WHEREAS, Louisiana Revised Statutes 33:1236 (2) (b) empowers parish governing bodies:

(1) "to provide for the support of the poor and necessitous within their respective parish. ."

(2) "to receive and administer funds from the United States under the Economic Opportunity Act of 1964 of the United States amendments thereto. . ."

(3) "to transfer such funds"

(4) "to act as and perform the functions of a Community Action Agency under the terms of the Economic Opportunity Act of 1964, of the United States, and amendments thereto"

WHEREAS, Act 818 of 1982 (LA R.S. 23:61 et seq.) authorized the parish governing body to designate a public agency or a private nonprofit corporation as the community action agency.

WHEREAS, the statutes assign parish governing bodies a key role in connection with efforts to aid the poor. Such governing bodies may perform the functions of a community action agency or may designate and redesignate a private, non profit corporation as the community action agency.

WHEREAS, the designation by this governing body of a private nonprofit group to be the community action agency of this parish does not relieve this governing body of its responsibilities in connection with any and all public funds of any program, state or federal, expended by that designee.

WHEREAS, the governing body of Cameron Parish does hereby nominate and appoint the Cameron Community Action Agency, Inc., as the legally constituted community action agency in and for Cameron Parish for fiscal year October 1, 1992 - September 30, 1993.

WHEREAS, The Cameron Community Action Agency, Inc., as the legally constituted community action agency does hereby agree to undergo an annual audit of all public funds expended by said agency.

THEREFORE, BE IT RESOLVED, that the Cameron Parish Police Jury in regular session assembled do hereby request the Office of Community Services, Office of Human Employment and Training, and DHHR make available, and transmit directly thereto, to the Cameron Community Action Agency, Inc. the aforementioned state appropriation funds and any other state and/or federal funds and programs assigned to said agency by this resolution.

ADOPTED AND APPROVED, this 6th day of July, 1992.

APPROVED:
/s/ DOUAINE CONNER, PRESIDENT
CAMERON PARISH POLICE JURY
ATTEST:
/s/ EARNESTINE T. HORN,
SECRETARY

The following resolution was offered by Mr. Nunez, seconded by Mr. LeBoeuf and declared duly adopted:

RESOLUTION
STATE OF LOUISIANA
PARISH OF CAMERON

WHEREAS, the Cameron Parish Police Jury recognizes that coastal land loss in Louisiana is estimated at thirty square miles per year and;

WHEREAS, Cameron Parish contains hundreds of thousands of acres of coastal wetlands and;

WHEREAS, changes in hydrology by man-made and natural forces have severely impacted vast portions of Cameron Parish wetlands and;

WHEREAS, The Cameron Parish Police Jury and the people of Cameron Parish are striving to retard and halt coastal wetland loss and;

WHEREAS, the Little Pecan Bayou area of Cameron Parish contains unique vegetative communities and productive fresh marsh types and are deemed in danger by salt water intrusion.

NOW, THEREFORE BE IT RESOLVED by the Police Jury of Cameron Parish, Louisiana, convened agencies and landowners to protect and preserve Cameron Parish coastal wetlands by the consolidation of structures on the Sawmill Canal adjacent to Little Pecan Bayou with said project being nominated for funding by the Coastal Wetlands Planning, Protection, and Restoration Act.

ADOPTED AND APPROVED, this 6th day of July, 1992.

APPROVED:
/s/ DOUAINE CONNER, PRESIDENT
CAMERON PARISH POLICE JURY
ATTEST:
/s/ EARNESTINE T. HORN,
SECRETARY

The following resolution was offered by Mr. Ray Conner, seconded by Mr. LeBoeuf and declared duly adopted:

RESOLUTION
STATE OF LOUISIANA
PARISH OF CAMERON

WHEREAS, the Cameron Parish Police Jury recognizes that coastal land loss in Louisiana is estimated at thirty square miles per year and;

WHEREAS, Cameron Parish contains hundreds of thousands of acres of coastal wetlands and;

WHEREAS, changes in hydrology by man-made and natural forces have severely impacted vast portions of Cameron Parish wetlands and;

WHEREAS, The Cameron Parish Police Jury and the people of Cameron Parish are striving to retard and halt coastal wetland loss and;

WHEREAS, the Mud Lake area of Cameron Parish contains unique vegetative communities and productive brackish marsh types and are deemed in danger by salt water intrusion.

NOW THEREFORE BE IT RESOLVED by the Police Jury of Cameron Parish, Louisiana, convened in regular session on the sixth day of July, 1992, that we support the efforts of concerned agencies and landowners to protect and preserve Cameron Parish coastal wetlands by the implementation of the Mud Lake

Cont. on Next Page

LEGALS
Cont. from

Marsh Manageme
Entineers Permit
Wetlands) 923, v
nominated for fu
Wetlands Planni
Restoration Act.

It was moved by
by Mr. Ray Conner
applications for th
and the same are
the stipulations at
tive Gravity Dra

a. PLAINS RES
Beach, Section 2
Fee Well No. 2,(dr
ron Parish, Louis

b. PLAINS RES
Beach, Section 2
Fee Well No. 3,(dr
ron Parish, Louis

c. FINA OIL A
PANY - NW Holly
32, T14S, R11W,
Well, (drilling of
ish, Louisiana.

d. PHILLIPS
PANY - Hog Bay
21, T15S, R8W, L
1, (removal of t
segments & rest
ject conditions
Louisiana.

e. WILDCAT
Hackberry Fiel
R10W, Bonnie P
1, (drilling of oil/
ish, Louisiana.

It was moved b
ended by Mr. Bad
applications for t
and the same ar
the stipulations
tive Gravity D
Douaine Conner
Mr. Nunez and

a. FINA OIL A
PNAY - NW Holl
32, T14S, R11W
Well, (installatio
and 2 - 30" x 30'
ish, Louisiana.

b. HEADEN
ry, Sections 43
(dredge an exist
Parish, Louisian

c. MW PET
TION - S. Pecan
5, 6, 7, 8, 9, 19, T
reclaimed reserv
Louisiana.

d. CONOCO
Section 2 & 39,
existing fire
Cameron Parish

e. CAMERON
PANY - Elev
Calcasieu River
Bayou, Second B
Little Grass M
Long Point Bay
Lake Bayou, (in
cable direction
mum 10" co
Louisiana.

f. ARNOLD
ing, Sections 2
structing acce
structures), Ca

g. DOLLINS
SION COMPA
line Ditch, Su
T15S, R3W, an
proposed wet
restoration)
Louisiana.

It was moved
by Mr. LeBoeu
applications for
and the same a
the stipulation

a. GFS CO
Sections 10, 1
T14S, R5W, (i
of dynamite d
Parish, Louisi

b. BOONE
Sabine Lake, S
line using 10 lb
Cameron Paris

c. WESTERN
PANY - Gulf
Area, 9 lines, (
guns as an ene
ish, Louisiana

The Presider
written or oral
following right
comments wer

RE
STATE OF LO
PARISH OF C

BE IT RES
Parish Police J
vened on this 1s

SECTION I
public road rig
of no further pu
convienence, h
abandoned:

A right of w
line of which i
wit: Beginning
Highway a dis
the Centerline
15 Section 18,
the boundary l
ing and Freder
ed to them in
Heirs dated
recorded in B
plats attached
Frederick Erbe
ry O. Erbelding
duly recorded)
1500 feet the h
located on sai

ADOPTED
6th day of Ju

DOUAINE
CAMERON
ATTEST:
EARNESTINE
SECRETARY

It was moved
by Mr. Ray Co
following road
is hereby tabl

Lake Street
wide running f
sieu Lake locat

TE
Is a
motiv
train
fied
now,
Char

LEGALS

Cont. from previous page

Marsh Management Plan as per Corps of Entineers Permit SW (Cameorn Parish Wetlands) 923, with said project being nominated for funding by the Coastal Wetlands Planning, Protection, and Restoration Act.

It was moved by Mr. Badon, seconded by Mr. Ray Conner and carried, that the applications for the following permits be and the same are hereby approved with the stipulations attached by the respective Gravity Drainage Districts:

a. PLAINS RESOURCES - NW Holly Beach, Section 2, T14S, R14W, Miami Fee Well No. 2, (drilling of oil/gas), Cameron Parish, Louisiana.

b. PLAINS RESOURCES - NW Holly Beach, Section 2, T14S, R14W, Miami Fee Well No. 3, (drilling of oil/gas), Cameron Parish, Louisiana.

c. FINA OIL AND CHEMICAL COMPANY - NW Holly Beach, Sections 31 and 32, T14S, R11W, Fina Fee Land No. 3 Well, (drilling of oil/gas), Cameron Parish, Louisiana.

d. PHILLIPS PETROLEUM COMPANY - Hog Bayou & Gas Field, Section 21, T15S, R8W, East Cameron Block No. 1, (removal of ten abandoned pipeline segments & restore area to original project conditions), Cameron Parish, Louisiana.

e. WILDCAT EXPLORATION - E. Hackberry Field, Section 36, T12S, R10W, Sonnie P. B. Hebert et al Well No. 1, (drilling of oil/gas well), Cameron Parish, Louisiana.

It was moved by Mr. Ray Conner, seconded by Mr. Badon and carried, that the applications for the following permits be and the same are hereby approved with the stipulations attached by the respective Gravity Drainage Districts; Mr. Douaine Conner abstained on item c and Mr. Nunez abstained on item d:

a. FINA OIL AND CHEMICAL COMPNAY - NW Holly Beach, Section 31 and 32, T14S, R11W, Fina Fee Land No. 4 Well, (installation of 2 - 36" x 30' culverts and 2 - 30" x 30' culverts), Cameron Parish, Louisiana.

b. TRIDENT NGL, INC. - N Hackberry, Sections 43 and 44, T12S, R9W, (dredge an existing boat slip), Cameron Parish, Louisiana.

c. MW PETROLEUM CORPORATION - S. Pecan Lake Field, Section 3, 4, 5, 6, 7, 8, 9, 19, T15S, R3W, (closure of 41 reclaimed reserve pits), Cameron Parish, Louisiana.

d. CONOCO INC. - Grand Chenier, Section 2 & 39, T15S, R6W, (dredging of existing fire water supply channel), Cameron Parish, Louisiana.

e. CAMERON TELEPHONE COMPANY - Eleven Waterway Crossings; Calcasieu River Ship Channel, First Bayou, Second Bayou, Big Gross Marais, Little Gross Marais, Hog Island Gully, Long Point Bayou, Kelso Bayou, Black Lake Bayou, (installation of fiber optics cable directionally drilled with a minimum of 10' cover), Cameron Parish, Louisiana.

f. ARNOLD NATALI - Hebert Landing, Sections 26 & 27, T12S, R8W, (constructing access canals and mooring structures), Cameron Parish, Louisiana.

g. COLUMBIA GULF TRANSMISSION COMPANY - N. Grand Lake Pipeline Ditch, Superior Canal, Section 4, T15S, R3W, and Section 34, T13S, R3W (proposed bulkhead maintenance and restoration), Cameron Parish, Louisiana.

It was moved by Mr. Nunez, seconded by Mr. LeBoeuf and carried, that the applications for the following permits be and the same are hereby approved with the stipulations set forth by the jury:

a. GFS COMPANY - Grand Chenier, Sections 10, 15, 14, 23, 26, 35, & 36, T14S, R5W, Sections 1 & 13, using 20 lbs of dynamite drilled at 180', Cameron Parish, Louisiana.

b. BOONE GEOPHYSICAL INC. - Sabine Lake, Section 1, T15S, R16W, (1 line using 10 lbs dynamite drilled at 70'), Cameron Parish, Louisiana.

c. WESTERN GEOPHYSICAL COMPANY - Gulf of Mexico, East Cameron Area, 9 lines, (seismic survey using airguns as an energy source), Cameron Parish, Louisiana.

The President asked if there were any written or oral comments concerning the following right of way abandonment. No comments were received .

The following resolution was offered by Mr. Badon, seconded by Mr. Ray Conner and declared duly adopted:

RESOLUTION
STATE OF LOUISIANA
PARISH OF CAMERON

BE IT RESOLVED by the Cameron Parish Police Jury in regular session convened on this 6th day of July, 1992, that:

SECTION I: The following described public road right of way, the same being of no further public use, necessity or convenience, be and the same is hereby abandoned:

A right of way 40 feet wide, the center line of which is described as follows, to-wit: Beginning on the North line of Public Highway a distance of 188.5 feet East of the Centerline of Section 17, Township 15 South, Range 13 West, (said line being the boundary between Harry O. Erbelding and Frederick Erbelding tracts allotted to them in Partition on Erbelding Heirs dated February 3, 1961 and recorded in Book 165 at page 198 and plats attached thereon and lot allotted to Frederick Erbelding now owned by Harry O. Erbelding by exchange of property duly recorded) thence North a distance of 1,590 feet the home of Harry O. Erbelding located on said lot.

ADOPTED AND APPROVED, this 6th day of July, 1992.

APPROVED:
DOUAINE CONNER, PRESIDENT
CAMERON PARISH POLICE JURY
ATTEST:
EARNESTINE T. HORN,
SECRETARY

It was moved by Mr. Nunez, seconded by Mr. Ray Conner and carried, that the following road right of way abandonment is hereby tabled:

Lake Street being that street 30 feet wide running from Pujol Street to Calcasieu Lake located between Lot 3 of Block 7 and Lot 1 of Block 9 of the west portion of the C. J. Manning Subdivision at Calcasieu Lake as shown on the plat of August 26, 1949 by E. L. Gorham.

It was moved by Mr. Badon, seconded by Mr. Ray Conner and carried, that James Watts is hereby reappointed to serve as a member of the Lake Charles Dock Board.

The following resolution was offered by Mr. Hicks, seconded by Mr. Ray Conner and declared duly adopted:

RESOLUTION
STATE OF LOUISIANA
PARISH OF CAMERON

BE IT RESOLVED BY the Cameron Parish Police Jury in special session, convened on this 6th day of July, 1992 that:

SECTION I: The application of John A. Debarge, Sr., d/b/a/ Debarge's Cajun Landing, P.O. Box 74, Hackberry, Louisiana 70645 for a permit to sell alcoholic or intoxicating liquors containing more than 6% of alcohol by volume in accordance with Act 190 of the Legislature of Louisiana, for the year 1946, be and the same is hereby approved on this 6th day of July, 1992.

APPROVED:
/s/ DOUAINE CONNER, PRESIDENT
CAMERON PARISH POLICE JURY
ATTEST:
/s/ EARNESTINE T. HORN,
SECRETARY

The following resolution was offered by Mr. Hicks, seconded by Mr. Ray Conner and declared duly adopted:

RESOLUTION
STATE OF LOUISIANA
PARISH OF CAMERON

BE IT RESOLVED BY the Cameron Parish Police Jury in special session, convened on this 6th day of July, 1992 that:

SECTION I: The application of Rex D. Franklin, d/b/a/ Ardy's Little Bar, 160 Main Street, Hackberry, Louisiana 70645 for a permit to sell alcoholic or intoxicating liquors containing more than 6% of alcohol by volume in accordance with Act 190 of the Legislature of Louisiana, for the year 1946, be and the same is hereby approved on this 6th day of July, 1992.

APPROVED:
/s/ DOUAINE CONNER, PRESIDENT
CAMERON PARISH POLICE JURY
ATTEST:
/s/ EARNESTINE T. HORN,
SECRETARY

In response to an advertisement for bids published in the Official Journal, for the sale of surplus equipment, the following bids were received:

Bidder: Fountain Auto Sales - Alan Fountain. One (1) used 1983 Chevrolet Model C10 Pickup Truck, Serial #135518, Unit #1538, Minimum bid acceptable - $500.00 -- $585.00.

One (1) used 1963 Grader, Serial #AU2486, Unit #0474, Minimum bid acceptable - $3,000.00 -- no bid.

One (1) used 1984 GMC 1/2 Ton Pickup Truck, Serial #711576, Unit #1925, Minimum bid acceptable - $600.00 -- $725.00.

One (1) Day/Night Gas Heater, 75,000 BTU -- $20.00.

One (1) Day/Night Gas Heater, 100,000 BTU -- $20.00.

One (1) Water Storage Tank, No. 1 -- no bid.

One (1) Water Storage Tank, No. 2 -- no bid.

Considering the bid of Fountain Auto Sales - Alan Fountain, to be the highest and only responsible bidder, it was moved by Mr. Nunez, seconded by Mr. Ray Conner and carried, that said high bid is hereby accepted.

It was moved by Mr. Nunez, seconded by Mr. Ray Conner and carried, that the Treasurer is hereby authorized, empowered and directed to advertise for the selling of surplus equipment.

It was moved by Mr. Nunez, seconded by Mr. LeBoeuf and carried, that the Treasurer is hereby authorized, empowered and directed to advetise for the sampling and plugging of old dump site monitoring wells.

It was moved by Mr. Nunez, seconded by Mr. Ray Conner and carried, that the Treasurer is hereby authorized, empowered and directed to advertise for the purchase of fire equipment for Fire Protection District No. 14 .

In response to an advertisement for bids published in the Official Journal, for Project No. 1992-0404, Cameron Parish Fire Protection District No. 16 Fire Station, the following bids were received:

Contractor: Gene Fontenot Const.; Base Bid: $77,290; Alt. A, $4,690; Alt. B, $13.59; Alt. C, $23.29.

Contractor: Alfred Palma, Inc.: Base Bid: $94,900; Alt. A, $5,900; Alt. B, $14.90; Alt. C, $23.50.

Contractor: H. J. Thobodeaux Const.: Base Bid: $74,672; Alt. A, $2,375; Alt. B, $6.50; Alt. C, $16.00.

Contractor: Trahan Const. Co.: $98,800; Alt. A, $4,361; Alt. B, $7.50; Alt. C, $18.00.

Considering the bid of H. J. Thibodeaux Construction to be the lowest responsible bidder, it was moved by Mr. Nunez, seconded by Mr. Ray Conner and carried, that said low bid is hereby accepted with Fire Board No. 16 approval.

It was moved by Mr. Nunez, seconded by Mr. Badon and carried, that the following plan change is hereby accepted:

PLAN CHANGE NO. 4
PROJECT NO. 9014
CAMERON PARISH HEALTH UNIT

(1) Paving at north between building and sidewalk and sidewalk and parking. Install handrail at rear steps. Install prefinished aluminum and pvc drain pipes at the two front downspouts of the front canopy.

Total add per this change order - $4,009.47

It was moved by Mr. LeBoeuf, seconded by Mr. Nunez and carried, that the contract by and between the Cameron Parish Police Jury and John D. Myers & Associates, Project No. 9015, Cameron Parish Health Unit, File No. 223260, is accepted as substantially complete.

It was moved by Mr. Ray Conner, seconded by Mr. Nunez and carried, the Administrator is hereby authorized, empowered and directed to write a letter to the Department of Transportation and Development requesting double striping in front of the hospital, funeral home, churches and the Little Chenier Road.

It was moved by Mr. Nunez, seconded by Mr. LeBoeuf and carried, that Parish Road No. 107 is renamed "Speckle Belly Landing".

The President asked if there were any written or oral comments on the creation of Cameron Hospital Ambulance Service District No. Two. No written or oral comments were received.

The following ordinance was offered by Mr. Badon, seconded by Mr. Hicks and declared duly adopted:

ORDINANCE

AN ORDINANCE CREATING THE CAMERON HOSPITAL AMBULANCE SERVICE DISTRICT NO. TWO OF THE PARISH OF CAMERON, LOUISIANA; DEFINING THEA REAS OF SAID AMBULANCE SERVICE DISTRICT; FIXING THE DOMICILE THEREOF; AND REPEALING ALL ORDINANCES AND RESOLUTIONS OR PARTS OF ORDINANCES AND RESOLUTIONS IN CONFLICT HEREWITH.

BE IT ORDAINED BY THE POLICE JURY OF CAMERON PARISH, LOUISIANA, AS FOLLOWS:

Section 1. The Cameron Hospital Ambulance Service District No. Two of the Parish of Cameron, Louisiana, is hereby created under the provisions of Louisiana Revised Statutes Annotated Sections 33:9053 et seq., both inclusive, all within the limits of the Parish of Cameron, and shall comprise and embrace all of the territory within the following described boundaries, to-wit:

Beginning at the Northeast Corner of Section 1, Township 14 South, Range 3 West; thence North along the East line of Cameron Parish to the intersection of the East line of Cameron Parish with the South line of the Intracoastal Waterway; thence Northwesterly along the South line of the Intracoastal Waterway to the intersection of the North line of Section 6, Township 13 South, Range 3 West with the South line of the Intracoastal Waterway; thence West along the North line of Section 6, Township 13 South, Range 3 West and all Township 13 South, Range 4 West to the Northwest Corner of Township 13 South, Range 4 West; thence North along the East line of Township 12 South, Range 5 West to the North line of Cameron Parish; thence West along the North line of Cameron Parish to the Northwest Corner of Cameron Parish; thence Southerly along the West boundary of Cameron Parish to the Southwest Corner of Cameron Parish; thence Easterly along the Southern boundary of Cameron Parish to a point being the East line of the Calcasieu Ship Channel; thence Northerly following the East line of the Calcasieu Ship Channel to the South banks of Calcasieu Lake; thence Easterly and Northerly along the East bank of Calcasieu Lake to the Northwest Corner of Section 1, Township 14 South, Range 9 West; thence Easterly along the North line of Section 1, Township 14 South, Range 9 West and the North lines of Township 14 South, Range 8 West, Township 14 South, Range 8 West, Township 14 South, Range 7 West, Township 14 South, Range 6 West, Township 14 South, Range 5 West, Township 14 South, Range 4 West and Township 14 South, Range 3 West to the Northeast Corner of Section 1, Township 14 South, Range 3 West, being the point of beginning.

Section 2. The said ambulance district is hereby named and designated as "CAMERON HOSPITAL AMBULANCE SERVICE DISTRICT NO. TWO OF THE PARISH OF CAMERON, LOUISIANA."

Section 3. All ordinances or parts of ordinances or resolutions or parts of resolutions in conflict herewith be and the same are hereby repealed.

Section 4. This ordinance shall take effect upon approval.

The above and foregoing ordinance having been considered with the following result:

Yeas: Douaine Conner, Russell Badon, Ray Conner, George Hicks, George LeBoeuf, and A. Brent Nunez.

Nays: None.

Absent or Not Voting: None.

And the ordinance was passed and ordained this 6th day of July, 1992.

APPROVED:
/s/ DOUAINE CONNER, PRESIDENT
CAMERON PARISH POLICE JURY
ATTEST:
/s/ EARNESTINE T. HORN,
SECRETARY

It was moved by Mr. Hicks, seconded by Mr. LeBoeuf and carried, that the following amendment to the Code of Ordinances is hereby accepted:

Chapter 14
MOTOR VEHICLES & TRAFFIC
ARTICLE IV. STOPPING, STANDING & PARKING

Sec. 14-51. Mooring of vessels.

It shall be unlawful for any person to dock, moor, tie-up or tie-on any boat, vessel or other water craft immediately adjacent to any erosion control device established by the Cameron Parish Police Jury in any water or marsh area, which devices have been established under the "Christmas Tree Project."

It was moved by Mr. Nunez, seconded by Mr. Ray Conner and carried, that the Administrator is hereby authorized, empowered and directed to send a list of projects to be considered for funding by the Federal Oil Overcharge Monies.

It was moved by Mr. Badon, seconded by Mr. LeBoeuf and carried, that the President is hereby authorized, empowered and directed to enter into an interagency agreement with the Sheriff concerning maintenance and expenses on the Sheriff's Mechanic Building located north of the Parish Courthouse.

It was moved by Mr. LeBoeuf, seconded by Mr. Ray Conner and carried, that a Parishwide Drainage Committee shall be formed at the next police jury meeting, with membership being made up of one member from each community in the Parish and one member from each industry in the Parish.

It was moved by Mr. Ray Conner, seconded by Mr. LeBoeuf and carried, that the Administrator is hereby authorized, empowered and directed to write a letter to the East Cameron Port Commission requesting they hold a special meeting to discuss dredging and maintaining the "old river."

It was moved by Mr. LeBoeuf, seconded by Mr. Ray Conner and carried, that the President is hereby authorized, empowered and directed to enter into a contract by and between the Cameron Parish Police Jury and the Department of Transportation and Development concerning reimbursement of grass cutting along state highways.

It was moved by Mr. LeBoeuf, seconded by Mr. Ray Conner and carried, that the Administrator is hereby authorized, empowered and directed to research the possibility of creating a Fire Ant Abatement District and the cost for such a district to function.

It was moved by Mr. Nunez, seconded by Mr. LeBoeuf and carried, that the jury shall go into executive session to discuss litigation.

The President called the meeting back to order.

It was moved by Mr. Ray Conner, seconded by Mr. Badon and carried, that the Administrator is hereby authorized, empowered and directed to write a letter to the Small Business Association requesting a representative attend the next Economic Development Meeting.

It was moved by Mr. LeBoeuf, seconded by Mr. Ray Conner and carried, that the Administrator is hereby authorized, empowered and directed to write a letter to the Department of Transportation and Development requesting caution lights be put in front of all schools located on state highways and upon entering and exiting the community of Cameron.

It was moved by Mr. Nunez, seconded by Mr. Ray Conner and carried, that the Treasurer is hereby authorized, empowered and directed to pay the June, 1992 bills; Mr. LeBoeuf abstained on Lake Charles Diesel bills.

It was moved by Mr. Ray Conner, seconded by Mr. LeBoeuf and carried, that the adoption of the Parish Safety Manuel is hereby tabled until next month.

It was moved by Mr. Nunez, seconded by Mr. Ray Conner and carried, that the September meeting date shall be Tuesday, September 8th.

The following proclamation was offered by Mr. Nunez, seconded by Mr. LeBoeuf and declared duly adopted:

PROCLAMATION

WHEREAS, Adrienne Picou has won the title of "ALL AROUND COWGIRL" at the State High School Rodeo Finals two years in a row; and

WHEREAS, the Cameron Parish Police Jury would like to commend Adrienne Picou on a job well done.

APPROVED:
/s/ DOUAINE CONNER, PRESIDENT
CAMERON PARISH POLICE JURY
ATTEST:
/s/ EARNESTINE T. HORN,
SECRETARY
RUN: Aug. 27 (Au-42)

It is normal for newborns to have flat feet. Arches develop slowly over the first six years.

CAMERON PARISH LEGAL NEWS

A Business report of current & credit information

Published weekly & mailed 1st Class to subscribers with up to date Cameron Parish information on: Suits, Judgments, Oil & Gas Leases, Deeds, Leases, Charters, Mortgages, Chattels, Births, Probates, Wills, etc.

Call or write for sample copy or subscribe to:

LEGAL NEWS PUBLICATIONS BY THE DAILY DOCKET, LTD.

P. O. Box 4831, Lafayette, LA. 70502 (318) 237-4000

GAS APPLIANCE CO.

Butane Gas
FOR HOMES BEYOND THE GAS MAINS
Cooking - Water Heating
Refrigeration
Fast - Clean - Economical
Freezers and
Air Conditioners
Butane Gas Ranges
Water Heaters

Gas Appliance Company
1227 Ryan St. - Lake Charles
Phone: 439-4051

SOWELA REGIONAL TECHNICAL INSTITUTE

Is accepting Students in Automotive Technician Training for training taught by an ASE Certified Master Technician. Apply now, 3820 Legion Street, Lake Charles, LA 70616, (318) 491-2688.

Nuclear Cardiology...

...another quality service available on an outpatient basis at St. Patrick.

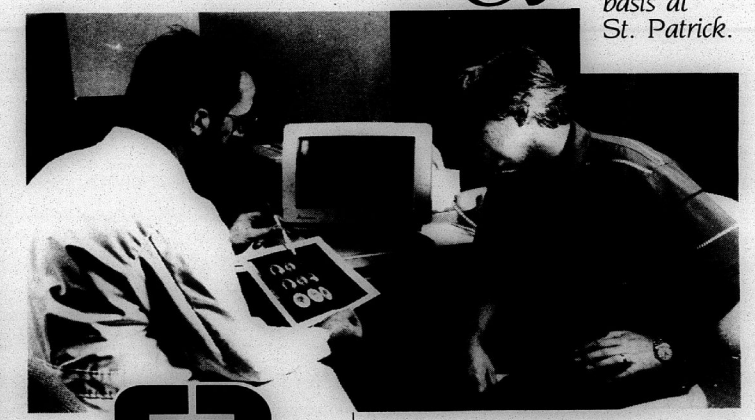

The Regional Heart Center at St. Patrick Hospital is committed to providing state-of-the-art diagnostic testing for heart disease. For this reason they have assembled a team of nurses, technicians, and nuclear cardiologists unique to this area. They are dedicated to provide accurate and safe non-invasive (non-surgical) nuclear cardiology procedures for the early detection and follow-up of heart disease.

And, of course, since many of these procedures can now be done without staying overnight, it means less cost to the patient.

Regional Heart Center
St. Patrick Hospital

CALL THE REGIONAL HEART CENTER AT ST. PATRICK HOSPITAL FOR MORE INFORMATION:
491-7772

Nuclear Cardiology...*it's another way* ***the commitment continues*** *at St. Patrick Hospital.*

n Next Page

LEGAL NOTICES

LEGAL NOTICE

This is to advise that the Cameron Parish Police Jury in its regular session convened on the 6th day of July, 1992 accepted as complete and satisfactory the work performed under the Health Unit Construction Project pursuant to certain contract between John D. Myers & Associates and said Cameron Parish Police Jury under File No. 223260, in the Book of Mortgages, Cameron Parish, Louisiana.

NOTICE IS HEREBY GIVEN that any persons having claims arising out of the furnishing of labor, supplies, materials, etc., in the construction of the said work should file said claim with the Clerk of Court of Cameron Parish, Louisiana, on or before forty-five (45) days after the first publication hereof, all in the manner and form as prescribed by law. After the elapse of said time, the Cameron Parish Police Jury will pay all sums due in the absence of any such claims or liens.

BY: /s/ Douaine Conner
DOUAINE CONNER, PRESIDENT
CAMERON PARISH POLICE JURY
RUN: July 9, 16, 23, 30, Aug. 6, 13, 20, 27 (Ju-30)

PUBLIC NOTICE

Sealed bids will be received by Cameron Parish Police Jury until 9:00 A.M., Friday, September 4, 1992, in the meeting room of the Parish Government Building, Cameron, Louisiana, for the sale of surplus road equipment.

The Cameron Parish Police Jury reserves the right to reject an/or all bids and to waive formalities.

All bids must be submitted on bid forms which may be obtained at the Cameron Parish Police Jury office, Cameron, Louisiana.

BY:
/s/ HAYES (PETE) PICOU, JR.
ADMINISTRATOR
RUN: Aug. 13, 20, 27 (Au-11)

PUBLIC NOTICE

Sealed bids will be received by Cameron Parish Police Jury until 9:00 A.M., Friday, September 4, 1992, in the meeting room of the Parish Government Building, Cameron, Louisiana, for the repairs to the roof of Grand Chenier Recreation Center.

The Cameron Parish Police Jury reserves the right to reject an/or all bids and to waive formalities.

All bids must be submitted on bid forms which may be obtained at the Cameron Parish Police Jury office, Cameron, Louisiana.

BY:
/s/ HAYES (PETE) PICOU, JR.
ADMINISTRATOR
RUN: Aug. 13, 20, 27 (Au-12)

PUBLIC NOTICE

Sealed bids will be received by Cameron Parish Police Jury until 9:00 A.M., Friday, September 4, 1992, in the meeting room of the Parish Government Building, Cameron, Louisiana, for the purchase of miscellaneous firefighting equipment.

The Cameron Parish Police Jury reserves the right to reject an/or all bids and to waive formalities.

All bids must be submitted on bid forms which may be obtained at the Cameron Parish Police Jury office, Cameron, Louisiana.

BY:
/s/ HAYES (PETE) PICOU, JR.
ADMINISTRATOR
RUN: Aug. 13, 20, 27 (Au-13)

PUBLIC NOTICE
ADVERTISEMENT FOR
BOARD OF REVIEW

Notice is hereby given that the Cameron Parish Police Jury will meet as a Board of Review at 9:00 a.m., Tuesday, September 8, 1992 - Police Jury Annex Meeting Room, Smith Circle, Cameron, Louisiana - to hear any and all protests from taxpayers on their 1992 assessments. The Board shall consider the written or oral protests of any taxpayer desiring to be heard that has filed protests 7 days prior to the Final Board of Review meeting. Protests shall be filed in person at the Police Jury office or by certified mail.

R. E."Bobby" Conner, CLA
Assessor for Cameron Parish
RUN: Aug. 13, 20 & 27 (JU44)

PUBLIC NOTICE

This is to advise that the Cameron Parish Police Jury intends to abandon the following described Road Right-of-Way being of no further use or necessity:

Rose Miller, File No. 195222. Records of Cameron Parish, Beginning at a point which is 729.68 feet N. 70° 58' 18" E. from U.S.C. & G. S. monument "MARSH" (X=1,528,773.84 Y = 389,542.74) situated in Section 39, Township 15 South, Range 4 West, Cameron Parish, Louisiana; thence running S 35° 39' 45" E a distance of 54.10 feet; thence turning and running S 64° 30' 50" E a distance of 273.55 feet to the centerline of an existing parish road; thence turning and running along said centerline of parish road N 08° 52' 30" W a distance of 49.83 feet; thence turning and running N 64° 35' 56" W a distance of 235.68 feet; thence turning and running S 15° 17' 30" W a distance of 51.50 feet to the point of beginning, all the bearings being true and the parcel containing a calculated area of 0.294 acres as will more fully appear by reference to the plat attached hereto, the above described property being identified as "Tract A".

Anyone having any objections to said abandonment should make their objections known at the meeting of the Cameron Parish Police Jury, to be held September 8, 1992 at 10:00 A.M. in the Police Jury Annex Building in Cameron Parish, Louisiana.

/s/ EARNESTINE T. HORN,
SECRETARY
CAMERON PARISH POLICE JURY
RUN: Aug. 13, 20, 27 (Au-19)

NOTICE FOR BIDS

Acting under the authority of the Legislature of the State of Louisiana, the Cameron Parish School Board will receive sealed bids for the leasing of all surface rights including the rights of range, trapping, hunting, fishing, and farming, on the following described lands for the unexpired term as indicated in the description below:

Section 16, Township 14, Range 6. Unexpired Term: 4 years. Description: Located North of Creole Bridge; 7 miles East of Creole Inter-Section.

(A description map may be seen in the School Board Office during normal working hours.)

All bids must be sealed; the envelope marked "Bid - Section 16, Township —, Range —," and may be forwarded through the U. S. Mail to the Cameron Parish School Board, P.O. Box W, Cameron, La. 70631. Bidder must offer an annual rental of not less than $1.00 per acre for a lease with a primary term as indicated in column above. Annual renewal rental will be due each year by July 31st, in order to continue the lease in effect. Cash or check in favor of the Cameron Parish School Board in the amount of the annual rental for the first year shall accompany and be deposited with the bid, and the rental deposited shall be forfeited to the Board as liquidated damages if the successful bidder fails to enter into written lease agreement in accordance with his bid within ten (10) days after acceptance by the Board.

Bidders are reminded that the lease is for the unexpired term. The first year's lease will be for eleven months.

If farming rights are utilized, bidder may offer annual rental plus a fractional part of not less than one-sixth (1/6) of any and all crops produced and saved during the year. The value of the one-sixth (1/6) share shall not be considered in the awarding of the lease unless the bidder guarantees a specific amount which shall be added to and accompany the bid. Should the one-sixth (1/6) value of crops be less than the cash guarantee paid at the time of the deposit of the bid, Cameron Parish School Board shall demand such additional payment as necessary to bring the value adjustment to a full one-sixth (1/6) of crops produced and harvested on any and all listed sections, and twenty-five percent (25%) of cash market value of all alligators harvested by lessee. Lessor reserves the right to gather and dispose of alligator eggs from the lease premises without any compensation to lessee.

The surface rights and privileges granted in the lease are restricted to range, trapping, hunting, farming, and fishing and these rights shall in no way, manner, or form interfere with the granting of a mineral lease or the full utilization of all rights and privileges granted in any mineral lease.

The Cameron Parish School Board does not warrant or provide ingress or egress to the leased premises. Ingress and egress is the sole responsibility of lessee.

Bids will be received until the hour of 10:00 a.m., Monday, September 14, 1992 at which time all bids received will be opened and considered in public session of the Cameron Parish School Board in Cameron, Louisiana.

The Board reserves the right to reject any and all bids received.

CAMERON PARISH SCHOOL BOARD
BY: /s/ Thomas McCall,
Superintendent
RUN: Aug. 20, 27, Sept. 3 (Au-26)

NOTICE OF PUBLICATION
CAMERON PARISH SCHOOL BOARD

By virtue of and in conformity with the procedures on Section 151 through 158 of Title 30 of the Louisiana Revised Statutes of 1950, as amended, sealed bids will be received at the office of the Cameron Parish School Board in Cameron, Louisiana, on or before the 14th day of September, 1992 at 10:00 a.m. at which time all bids received will be opened by the Cameron Parish School Board for a lease covering the oil, gas, sulphur, lignite, and/or other liquid gaseous hydrocarbon mineral rights in, to, and under the following described property:

All of Section 16, Township 14 South, Range 11 West, containing 640 acres more or less.

Bids may be for the whole or any particularly described portions of the tract advertised herein.

All bids are to offer a CASH PAYMENT, one-half (1/2) of which is to be bonus as full and adequate consideration for every right granted by the lease and one-half (1/2) of which is to be rental for the first year of the lease, for a lease having a primary term which shall not exceed three years, and if the bid offers a delay rental the ANNUAL DELAY RENTAL shall not be less than one-half (1/2) of the aforesaid cash payment, which lease is to be granted without any warranty or recourse against lessor whatsoever, either expressed or implied, not even for return by lessor of any payments received under the lease or being otherwise responsible to lessee. Minimum royalties shall be one-fourth (1/4) of all oil and gas produced and saved; one-eighth (1/8) of the value per long ton of sulphur produced and saved which shall yield not less than $2.00 per long ton; one-eighth (1/8) of the value per ton for all potash produced and saved; which shall yield not less than ten cents (10¢) per ton; and one-fourth (1/4) of all other minrals produced and saved.

All leases awarded shall be executed upon terms and conditions provided in the current Cameron Parish School Board lease forms with the following riders appended thereto, including Approved Rider for Attachment to State Agency Lease Forms, and including, but not limited to, provisions as follows: Should lessee fail to begin the actual drilling (spudding in) of a well on the lease premises within one year from the date of the lease, the lease shall terminate as to both parties to the lease, unless on or before such anniversary date, lessee shall pay a delay rental (which shall in no event be less than one-half (1/2) of the aforesaid cash payment offered for the lease), which shall cover the privilege of deferred drilling operations for a period of one year. Upon like payments annually, drilling operations may be further deferred for successive periods of one year each during the primary term of three years. The lease shall provide for drilling offset wells as may be necessary to protect the Board's interest and shall contain the provisions against the assignment of sublease of the lease unless approved by the School Board. The lessee shall have the right to enter into pooling or unitization agreements with respect to development of the leased premises subject to the approval of the School Board.

Any lease granted hereunder shall be on the regular current Cameron Parish School Board lease form with Approved Rider for Attachment to State Agency Lease Forms and shall be subject to the approval of the State Mineral Board. A copy of the said lease form and rider are available for inspection at the office of the Cameron Parish School Board in Cameron, Louisiana. Certified Check, Bank Money Order, or Cashier's Check, payable to the Cameron Parish School Board for the full amount of the bonus, shall accompany and be submitted with each bid; and no bid thus submitted may be thereafter withdrawn or cancelled; and the cash bonus accompanying the bid of the successful bidder shall be forfeited to the Cameron Parish School Baord should he not return the written lease, duly executed, within twenty (20) days after his receipt of the same.

The Cameron Parish School Board reserves the right to reject any and all bids and to grant a lease on any portion of the tract advertised for a price not less than proportionate to the best bid offered for the entire tract.

CAMERON PARISH SCHOOL BOARD
BY: /s/ Thomas McCall,
Superintendent
RUN: Aug. 20, 27, Sept. 3 (Au-27)

NOTICE FOR BIDS

The Cameron Community Action Agency is soliciting bids for the performance of their 1991-92 audit. Persons interested in submitting a bid for this work should contact the Community Action Agency Office at P.O. Box 421, D Street, Cameron, La. 70631 or call (318) 775-5145 to secure an RFP package. Explained in the RFP are the details of the program and the deadlines. Work records may be reviewed by potential bidders between Sept. 1-8, 1992. The audit proposal is due by September 28, 1992. The final audit is due November 9, 1992. Contact Dinah Nunez, Ex. Director or Gail Wolfe, Office Manager.
RUN: Aug. 20, 27, Sept. 7 (Au-28)

LEGAL NOTICE
-3-
SOUTHWEST LAKE ARTHUR FIELD
92-377

STATE OF LOUISIANA, OFFICE OF CONSERVATION, BATON ROUGE, LOUISIANA.

In accordance with the laws of the State of Louisiana, and with particular reference to the provisions of Title 30 of Louisiana Revised statutes of 1950, a public hearing will be held in the Conservation Auditorium, 1st Floor, State Land & Natural Resources Building, 625 North 4th Street, Baton Rouge, Louisiana, at 9:00 a.m., on TUESDAY, OCTOBER 13, 1992, upon the application of ENERGY DEVELOPMENT CORPORATION.

At such hearing the Commissioner of conservation will consider evidence relative to the issuance of an Order pertaining to the following matters relating to the Marg Howei Sand, Reservoirs B and C, Southwest Lake Arthur Field, Vermilion, Cameron and Jefferson Davis Parishes, Louisiana:

1. To recognize that the fault forming the westerly/southwesterly boundary of the MARG H RC SUA, created for the Marg Howei Sand, Reservoir C, by Order No. 649-C-4, effective July 17, 1990, is non-sealing and that, therefore, the Energy Development Corporation - Vincent Heirs Well No. 1 is completed in the Marg Howei Sand, Reservoir B, and not in the Marg Howei Sand, Reservoir C.

2. To dissolve the MARG H RC SUA created for Marg Howei Sand, Reservoir C, by Order No. 649-C-4, effective July 17, 1990, and, simultaneously there with to create a single additional drilling and production unit for the Marg Howei Sand, Reservoir B to be designated MARG H RB SUG, containing the identical area included within the said MARG H RC SUA.

3. To designate Energy Develoment Corporation as the unit operator for the proposed MARG H RB SUG and the Vincent Heirs Well No. 1 as unit well therefor.

4. To force pool and integrate all separately owned tracts, mineral leases and other property interests within the unit.

5. To Extend the proposed MARG H RB SUG all provisions and rules of the 649-C Series of Orders and applicable Statewide Orders.

6. To consider such other matters as may be pertinent.

The Marg Howei Sand, Southwest Lake Arthur Field, Vermilion, Cameron and Jefferson Davis Parishes, Louisiana, was previously defined in Order No. 649-C, effective January 31, 1989.

All parties having interest therein shall take notice thereof.

BY ORDER OF:
H. W. THOMPSON
COMMISSIONER OF
CONSERVATION
Baton Rouge, La.
August 11, 1992; August 21, 1992
RUN: Aug. 27 (Au-36)

NOTICE
38TH JUDICIAL
DISTRICT COURT
PARISH OF CAMERON
STATE OF LOUISIANA
SUCCESSION OF
NO. 300-2527
LEROY BARBIER
NOTICE OF APPLICATION TO SELL IMMOVABLE PROPERTY AT PRIVATE SALE

NOTICE IS HEREBY GIVEN that CLARA LEE BOURG BARBIER LOPEZ, the duly appointed and qualified testamentary executrix of the Succession of Leroy Barbier, deceased, has pursuant to the provisions of the Louisiana Code of Civil Procedure, petitioned this Honorable Court for authority to sell at private sale for the price of $3,000.00, payable in cash, the following described property belonging to the succession and situated in Cameron Parish, Louisiana, to-wit:

Commencing 248.7 feet West of the North east corner of Tract 6 of the Benjamin Ellender Estate in Section 23, Township 12 South, Range 10 West, thence West 235 feet; thence South 104.35 feet; thence East 235 feet; thence North 104.35 feet to the point of commencement.

NOW, THEREFORE in accordance with the law made and provided in such cases, notice is hereby given, that CLARA LEE BOURG BARBIER LOPEZ, testamentary executrix, proposes to sell the aforesaid immovable property, at private sale, for the price and upon the terms aforesaid, and the heirs, legatees and creditors are required to make opposition, if any they have or can, in such course within seven (7) days, including Sundays and Holidays, from the day whereon the last publication of this notice appears.

By order of the 38th Judicial District Court, on this 20th day of August, 1992.

/s/ Shila Savoie,
DEPUTY CLERK OF COURT
RUN: Aug. 27, Sept. 3 (Au-38)

Cameron Parish School Board
Meeting, August 10, 1992
Proceedings

The Cameron Parish School Board met in regular session on this date with the following members present: Preston Richard - President, Vernon Conner, Karen Nunez and Betty Seay. Absent: Bill Morris and Daniel Billiot.

On motion of Mr. Seay, seconded by Mrs. Nunez, the Board approved the agenda.

On motion of Mr. Billiot, seconded by Mrs. Nunez, the Board approved the minutes of the regular meeting of July 13, 1992 as published in the official journal.

On motion of Mr. Dupont, seconded by Mrs. Nunez, the Board authorized the Superintendent to advertise for bids for fuel for School Board owned vehicles.

On motion of Mrs. Nunez, seconded by Mrs. Seay, the Board approved renewal of Medical billing agent contract with Electronics Information Systems.

On motion of Mr. Dupont, seconded by Mrs. Nunez, the Board approved the teacher list for the school year 1992-93.

On motion of Mrs. Seay, seconded by Mr. Dupont, the Board received a status report on the purchase of property adjacent to the School Board Office.

On motion of Mr. Dupont, seconded by Mrs. Seay, the Board approved the Personnel Report as follows:

Resignations: Donna Granger, teacher at South Cameron Elementary School; Stella Cormier, guidance counselor.

Appointments: Dolores Boudreaux - from acting lunchroom manager to lunchroom manager at South Cameron High School; Janice Hebert - from substitute lunchroom worker to acting lunchroom worker at South Cameron Elementary School.

On motion of Mr. Dupont, seconded by Mrs. Seay, the Board approved a request from Lawellco to advertise for bids for mineral lease on Section 16-14-11.

On motion of Mr. Seay, seconded by Mr. Dupont, the Board approved notice of sale and request to assign mineral lease on Section 16-12-24 by American Exploration Company to Nortex Corporation and approved notice of sale and assignment of mineral lease on Section 16-14-5 by Nicor Exploration Company to Bob Slade.

On motion of Mr. Dupont, seconded by Mrs. Nunez, the Board received notification from Shell Western ENP, Inc. for release of oil and gas lease on Section 16-12-5.

On motion of Mr. Dupont, seconded by Mrs. Seay, the Board accepted a report from James Watts on individual school audits.

On motion of Mr. Dupont, seconded by Mrs. Seay, the Board opened and tabulated bids on surface leases. Bids were awarded to high bidders. Duplicate bids were received on Section 16-14-6; therefore, bids were rejected and readvertisement approved. (See tabulations below)

BIDDER	SECTION	AMOUNT
.....	16-12-10	No Bid
Donald Morris,	16-14-6,	$2,050.00
Bryant Domingue,	16-14-6,	*2,500.00
Pat Pinch,	16-14-6,	*1,500.00
.....	16-14-10	No Bid
Kirk & Diana Hudson,	16-14-14,	*2,011.51
Bryant Domingue,	16-15-5,	*2,500.00

*Denotes Bid Award

On motion of Mr. Dupont, seconded by Mrs. Seay, the Board approved a request from the Superintendent to attend a National Council on Teacher Retirement Meeting at no cost to the Board.

On Motion of Mrs. Nunez, seconded by Mrs. Seay, the Board approved the following for payment:

Various projects,	
Contractors's Cert. #2	$77,278.00
Architect's Cert. #3	$2,370.20

On motion of Mr. Dupont, seconded by Mrs. Seay, the Board approved the financial report for the month of July and authorized renewal of certificates of deposit.

On motion of Mrs. Nunez, seconded by Mr. Dupont, the Board approved payment of bills for July.

On motion of Mrs. Nunez, seconded by Mrs. Seay, the Board adjourned until the next regular session on September 14, 1992.

Approved:
/s/ J. Preston Richard, President
Cameron Parish School Board
ATTEST:
/s/ Thomas McCall, Secretary
Cameron Parish School Board

RESOLUTION

WHEREAS, the Cameron Parish School Board has received an application to advertise for bid for a lease for oil, gas, and other mineral from the Cameron Parish School Board covering the following described tract of land:

All of Section 16, Township 14 South, Range 11 West, containing 640 acres, more or less.

WHEREAS, said aplication was accompanied by a certified check in the amount of $300.00 payable to the Cameron Parish School Board, as required by law, and

WHEREAS, the Cameron Parish School Board is desirous of advertising for bid the above described tract of land as requested.

NOW, THEREFORE BE IT RESOLVED that the Cameron Parish School Board does hereby authorize and request its Superintendent to advertise, and to advertise, pursuant to the terms of R.S. 30, Sections 151 through 158 as amended, for an oil, gas, and mineral lease, covering and including the following described tract of land:

All of Section 16, Township 14 South, Range 11 West, containing 640 acres, more or less.

Said advertisement shall further provide that said bids will be received only before the fourteenth day of September, 1992, at 10:00 a.m. at the office of the Cameron Parish School Board, and that the Cameron Parish School Board reserves the right to reject any and all bids.

BE IT FURTHER RESOLVED, that Thomas McCall, Superintendent of the Cameron Parish school Board, is empowered to do each and every thing that is necessary to carry out the intents and purposes of this resolution and that such actions are hereby approved and ratified as actions of this Board.

Adopted and approved the tenth day of August, 1992.

APPROVED:
/s/ J. Preston Richard, President
Cameron Parish School Board
ATTEST:
/s/ Thomas McCall, Secretary
Cameron Parish School Board
RUN: Aug. 27, 1992 (A 39)

NOTICE
38TH JUDICIAL
DISTRICT COURT
PARISH OF CAMERON
STATE OF LOUISIANA
SUCCESSION OF
NO. 300-2513
EDNA SINGLETARY
STEED MURPHY

NOTICE IS GIVEN that the Testamentary Executrix of this succession has petitioned this Court for authority to sell immovable and movable property belonging to the deceased at private sale in accordance with the provisions of Article 3281 of the code of Civil Procedure for FIVE HUNDRED THOUSAND AND NO/100 DOLLARS ($500,000.00) on the terms and conditions as set forth in the Supplemental and Amending Petition for Authority to Sell Immovable and Movable Property filed and recorded in these proceedings. The immovable and movable property proposed to be sold at private sale is described as follows:

All of Lots 14 and 15 and the West 90' of Lot 16 of the GEORGE C. MARSHALL SUBDIVISION in the fractional South Half of Section 31, Township 14 South, Range 9 West, Louisiana Meridian, as per plat recorded in Book "S" of Conveyances at Page 344, the records of Cameron Parish, Louisiana, together with all buildings and improvements situated thereon including docks, wharfs and related mooring facilities and all furniture, fixtures, equipment, air conditioning equipment, heating equipment, docking facilities, tools and machinery, processing equipment, water systems, refrigeration equipment, tanks, pumps and all other movable property used in the running of the shrimp and ice business of Steed's Shrimp Company and/or their successors.

Any heir or creditor who opposes the proposed sale must file his opposition within seven (7) days from the date on which the last publication of this notice appears.

/s/ Cynthia P.King,
DEPUTY CLERK OF COURT
RUN: Aug. 27 (Au-44)

SHERIFF'S SALE
No. 10-13097
Thirty-Eighth Judicial
District Court
Parish of Cameron
State of Louisiana
PREMIER BANK
NATIONAL ASSOC.
VS.
RICHARD R. KIFFE

Sheriff's Office
Cameron, Louisiana

By virtue of a writ of Seizure and Sale issued and to me directed by the honorable court aforesaid, I have seized and will offer for sale at public auction to the last and highest bidder with the benefit of appraisement, at the court house door of this Parish of Cameron, on Wednesday, September 9, 1992 at 10:00 a.m. the following described property, to-wit:

Used 1989 Ford F250 s/c bearing serial #1FTHX25H3KKB42052, seized under said writ.

Terms: Cash day of Sale.

/s/ James R. Savoie, Sheriff,
Cameron Parish, La.
Sheriff's Office, Cameron, La., August 21, 1992

/s/ Robert Tete,
Attorney for Plaintiff
RUN: Aug. 27 (Au-45)

PUBLIC NOTICE
CAMERON PARISH COASTAL
USE PERMIT APPLICATION

Interested parties are hereby notified that the Coastal Management Section of the Cameron Parish Police Jury has received the following apparently complete application for a Coastal Use Permit in accordance with the rules and regulations of the Louisiana Coastal Resources Program and R.S. 49, 213.1, the State and Local Coastal Resources Management Act of 1978, as amended.

L.C.U.P. Application #920803
Name of Applicant: Dwight Savoie, P.O. Box 778, Cameron, La. 70631.
Location of Work: Grand Chenier, various section, in Township 15 South, Range 3 West.

Character of Work: To remove on a need basis the organic material that has built up within an existing trenasse. There will be no discharge of dredge material into any body of water. All dredge material will be placed along the existing trenasse.

The decision on whether to issue a permit will be based on an evaluation of the probable impacts of the proposed activity in accordance with the state policies outlined in R.S. 49:213.2. The decision will reflect in the national concern for both protection and utilization of important resources. The decision must be consistent with the state program and approved local programs for affected parishes and must represent an appropriate balancing of social, environmental and economic factors. All factors which may be relevant to the proposal will be considered; among these are flood and storm hazards, water quality, water supply, feasible alternative sites, drainage patterns, historical sites, economics, public and private benefits, coastal water dependency, impacts on natural features, compatibility with the natural and cultural setting and the extent of long term benefits or adverse impacts.

Certification that the proposed activity will not violate applicable water and air quality, laws, standards and regulations will be required before a permit is issued.

Any person may request, in writing, within the comment period specified in this notice, that a public hearing be held to consider this application. Request for public hearings shall state, with particularity, the reasons for holding a public hearing.

Plans for the proposed work may be inspected at the Cameron Parish Police Jury Annex Building, Coastal Management Division, Courthouse Square, P.O. Box 366, Cameron, Louisiana, (318) 775-5718. Written comments should be mailed within 25 days from the date of this public notice to Cameron Parish Police Jury, Coastal Management Division, Post Office Box 366, Cameron, Louisiana 70631.

/s/ Earnestine T. Horn,
Coastal Zone Administrator
CAMERON PARISH POLICE JURY
RUN: Aug. 27 (Au-49)

PUBLIC NOTICE
CAMERON PARISH COASTAL
USE PERMIT APPLICATION

Interested parties are hereby notified that the Coastal Management Section of the Cameron Parish Police Jury has received the following apparently complete application for a Coastal Use Permit in accordance with the rules and regulations of the Louisiana Coastal Resources Progam and R.S. 49, 213.1, the State and Local Coastal Resources Management Act of 1978, as amended.

L.C.U.P. Application #920802
Name of Applicant: John R. Bacciaglopi, Rt. 2, Box 14-A, Creole, La. 70632.
Location of Work: N. Little Chenier, various sections in Township 13 South, Range 6 West, Township 13 South, Range 6 West, Township 14 South, Range 6 West.

Character of Work: To remove on a need basis the organic material that has built up within an existing trenasse. There will be no discharge of dredge material into any body of water. All dredge material will be placed along the existing trenasse.

The decision on whether to issue a permit will be based on an evaluation of the probable impacts of the proposed activity in accordance with the state policies outlined in R.S. 49:213.2. The decision will reflect in the national concern for both protection and utilization of important resources. The decision must be consistent with the state program and approved local programs for affected parishes and must represent an appropriate balancing of social, environmental and economic factors. All factors which may be relevant to the proposal will be considered; among these are flood and storm hazards, water quality, water supply, feasible alternative sites, drainage patterns, historical sites, economics, public and private benefits, coastal water dependency, impacts on natural features, compatibility with the natural and cultural setting and the extent of long term benefits or adverse impacts.

Certification that the proposed activity will not violate applicable water and air quality laws, standards and regulations will be required before a permit is issued.

Any person may request, in writing, within the comment period specified in this notice, that a public hearing be held to consider this application. Request for public hearings shall state, with particularity, the reasons for holding a public hearing.

Plans for the proposed work may be inspected at the Cameron Parish Police Jury Annex Building, Coastal Management Division, Courthouse Square, P.O. Box 366, Cameron, Louisiana, (318) 775-5718. Written comments should be mailed within 25 days from the date of this public notice to Cameron Parish Police Jury, Coastal Management Division, Post Office Box 366, Cameron, Louisiana 70631.

/s/ Earnestine T. Horn,
Coastal Zone Administrator
CAMERON PARISH POLICE JURY
RUN: Aug. 27 (Au-50)

PUBLIC NOTICE
CAMERON PARISH COASTAL
USE PERMIT APPLICATION

The Coastal Management Section of the Cameron Parish Police Jury has received the following apparently complete application for a Coastal Use Permit in accordance with the rules and regulations of the Louisiana Coastal Resources Program and R.S. 49, 213.1, the State and Local Coastal Resources Management Act of 1978, as amended.

L.C.U.P. Application #920801
Name of Applicant: James E. Fawvor, Rt. 1 Box 65-B, Grand Chenier, La. 70643.
Location of Work: Grand Chenier, Section 7 and 18, Township 15 South, Range 5 West.

Character of Work: To refurbish approximately 9,800 feet existing perimeter levee that has deteriorated due to excessive use and age. Land within the levee unit is managed under a pump off system. If allowed to breach the levee it would destroy valuable grazing grounds. The water on the outside of the pump off system is brackish. Dredged material will be taken from existing borrow canal and used as fill to rebuild levee. Approximately 4,500 cubic yards of sand and clay will be required.

The decision on whether to issue a permit will be based on an evaluation of the probable impacts of the proposed activity in accordance with the state policies outlined in R.S. 49:213.2. The decision will reflect in the national concern for both protection and utilization of important resources. The decision must be consistent with the state program and approved local programs for affected parishes and must represent an appropriate balancing of social, environmental and economic factors. All factors which may be relevant to the proposal will be considered; among these are flood and storm hazards, water quality, water supply, feasible alternative sites, drainage patterns, historical sites, economics, public and private benefits, coastal water dependency, impacts on natural features, compatibility with the natural and cultural setting and the extent of long term benefits or adverse impacts.

Certification that the proposed activity will not violate applicable water and air quality laws, standards and regulations will be required before a permit is issued.

Any person may request, in writing, within the comment period specified in this notice, that a public hearing be held to consider this application. Request for public hearings shall state, with particularity, the reasons for holding a public hearing.

Plans for the proposed work may be inspected at the Cameron Parish Police Jury Annex Building, Coastal Management Division, Courthouse Square, P.O. Box 366, Cameron, Louisiana, (318) 775-5718. Written comments should be mailed within 25 days from the date of this public notice to Cameron Parish Police Jury, Coastal Management Division, Post Office Box 366, Cameron, Louisiana 70631.

/s/ Earnestine T. Horn,
Coastal Zone Administrator
CAMERON PARISH POLICE JURY
RUN: Aug. 27 (Au-51)

PROCEEDINGS
CAMERON PARISH POLICE JURY
JULY 1, 1992

The Cameron Parish Police Jury met in special session on this date, July 1, 1992 at the Police Jury Building in the Village of Cameron, Louisiana at 10:00 o'clock A.M. The following members were present: Mr. Morris Theriot, Mr. Bonnie Conner, Mr. Ray Conner, Mr. George Hicks, Mr. A. Brent Nunez, and Mr. George LeBoeuf.

It was moved by Mr. Ray Conner, seconded by Mr. Hicks and carried, that the South Cameron Coaches Association, a nonprofit organization be allowed to sell beer between the hours of 11:00 o'clock A.M. on Sunday and Midnight Sunday, July 5, 1992, by a temporary one day permit issued by authority of the Cameron Parish Police Jury, authorized by Ordinance dated February 1, 1982, Section 3-45.

The following resolution was offered by Mr. Ray Conner, seconded by Mr. Badon and declared duly adopted:

RESOLUTION
STATE OF LOUISIANA
PARISH OF CAMERON

BE IT RESOLVED BY the Cameron Parish Police Jury in special session, convened on this 1st day of July, 1992 that:

SECTION I: The application of Ivy Broussard, d/b/a/ Creole Grocery, P.O. Box 236, Creole, Louisiana 70632 for a permit to sell wine and/or inbeverage liquors containing more than 6% alcohol by volume in accordance with Act 190 of the Legislature of Louisiana, for the year 1946, be and the same is hereby approved on this 1st day of July, 1992.

APPROVED:
/s/ DOUAINE CONNER, PRESIDENT
CAMERON PARISH POLICE JURY
ATTEST:
/s/ EARNESTINE T. HORN, SEC.

There being no further business and upon motion of Mr. Nunez, seconded by Mr. LeBoeuf and carried, the meeting was declared adjourned.

APPROVED:
/s/ DOUAINE CONNER, PRESIDENT
CAMERON PARISH POLICE JURY
ATTEST:
/s/ EARNESTINE T. HORN, SEC.
RUN: Aug. 27 (Au-41)

Clarity is the supreme politeness of him who wields a pen.

CAMERON OUTDOORS By Loston McEvers

Bass club winners

FAMILY TOURNAMENT

The Lemesche Bass Club held the yearly family tournament last week. After weigh-in at the Grand Chenier State park a fish fry prepared by Fredman and Ethel Theriot was enjoyed by all.

The results of the tournament are as follows:

Adult Division, largest stringer: Jerry Canik, 9-14; Ricky Canik, 6-8; Fredman Theriot, 5-4; Tom Hess, 5-0; Loston McEvers, 4-3 (4 fish); J. C. Boudreaux, 3-2 (3 fish); Philip Trosclair, 1-10 (2 fish); Ronald Vincent, 1-4 (1 fish).

Largest bass: Jerry Canik, 3-0; Fredman Theriot, 2-5; Loston McEvers, 1-13; Tom Hess, 1-12; Ricky Canik, 1-10; J. C. Boudreaux, 1-10; Ronald Vincent, 1-4; Philip Trosclair, 1-2.

Ernest Richard had the largest choupique, 6-14.

The youth club members fished this way - all had five bass:

Largest stringer: Chris McCall, 9-4; Scootie Trosclair, 5-8; Brandon Hess, 4-10.

Largest bass: Chris McCall, 2-4; Scootie Trosclair, 2-3; Brandon hess, 1-8.

Ladies Division, with a five bass limit:

Largest stringer: Regina Boudreaux, 5-0; Kathy Basco, 3-10; Sharon Vincent, 2-14; Becky Theriot, 1-0 (1 fish).

Largest bass: Regina Boudreaux, 2-8; Kathy Basco, 1-14; Sharon Vincent, 1-0; Becky Theriot, 1-0.

The junior youth division, with a five bass limit:

Largest stringer: Scott Hess, 5-2; Scott Canik, 4-14; Rica Canik, 4-10; Angela Guidry, 3-5; Nicki Guidry, 3-0; Cody Little, 1-0 (1 fish).

Largest bass: Scott Hess, 1-6; Nicki Guidry, 1-2; Scott Canik, 1-2; Rica Canik, 1-1; Angela Guidry, 1-0; Cody Little, 1-0.

AREA FISHING

We've had a good year of bass fishing on Miami Corporation's Permit Lands. Many enjoyable hours were spent by youths as well as adults, both male and female. That's the good news. Now the bad news. It's closed until next year. Remember this, trespassers will be issued citations.

Saltwater fishing has really held on and still good catches are reported.

Fishing the surf along Holly Beach has produced some top of the line redfish. Gabe LaLande of Cameron had a nice redfish last week off Holly Beach. He didn't weigh it, could find no one at the moment with large enough scales. It was 44½ inches long and a girth of 24 inches. I talked to Perry Guthrie, fish biologist for Rockefeller Refuge, and he has a computer to give the weight on the length of fish. According to his calculations, this redfish was between 39 pounds and 42 pounds Gabe caught the big red on a live mullet, fishing 12 pound test line. Some cars stopped and watched as he fought the redfish and gave him a big hand clap after he landed it.

BOATERS, WARNING!

Many reports of waterfowl and fish strangled to death by plastic 6 pack rings, and fish lines becoming too common in our state waters.

Some species of fish have been found still alive with plastic or fishing lines wrapped around them. As the fish try to grow it, it stunts its growth or kills it.

The 1992 Louisiana Legislature passed Act 487, which strictly prohibits anyone throwing plastic and other litter, into all waters of the state. This law means glass, ropes, garbage or ice bags, anything thrown overboard.

The operator of any boat is responsible. A fine of $200 for each violation each day that waste or trash stays in the water. All marinas and other boat access sites are required to install proper collection receptacles for boaters to dispose of their trash.

HUNTING

Hunting fever is in the air, with the cool weather we've had for a couple of days.

Remember, dove season first split is Sept. 5-13; Teal, Sept. 19-27; rails, Sept. 19-27; gallinules, Sept. 19-27.

Remember for dove season, shooting hours are from 30 minutes before sunrise to sunset, except on the opening weekend of each split. where shooting hours are from noon to sunset. The daily bag limit on doves is 12 and possession limit is 24 after the first day.

The daily bag limit on teal is 4 per day and possession limit is 8 after first day. Rails bag limit is 15 per day, possession of 20, gallinules is the same as rails.

Hunters from out of state will pay more this year to hunt Louisiana's marshes. Basic season, small game, is $75.50; basic 6 day trip, small game, is $40.50; and migratory bird trip three days is $35.

The Big Game Licenses have been replaced by two new ones. All game season (big game and basic hunting) is $150. All game five day trip, $85. In addition to the above, if they're hunting with muzzleloaders or bows, there are two additional fees of $15 each.

Fishing license for freshwater year round is $20.50, seven day freshwater trip is $15.50, saltwater season, $25.50, seven day trip, $15.50. Out of staters can get a combination salt and basic two day trip license for $12.50.

Now, if out of staters want a lifetime hunting and fishing license to include all game and salt and freshwater fishing, they purchase a $3,000 license. Quite expensive you say, well that's what our neighbors charge us when we go to their grounds.

Remember, there's still some fine freshwater fishing left in Sabine and Lacassine Refuges and also Rockefeller Refuge.

This is still prime time for saltwater fishing, so get out there while it's hot.

FEEDING PERIODS

Friday, Aug. 28, best, 11:57 a.m.; good, 5:47 a.m. and 6:07 p.m.

Saturday, Aug. 29, best, 12:22 a.m. and 12:37 p.m.; good, 6:37 a.m. and 7:07 p.m.

Sunday, Aug. 30, best, 2:37 a.m. and 2:52 p.m.; good, 7:37 a.m. and 9:07 p.m.

A little levity will save many a good heavy thing from sinking.

—Samuel Butler

Plans made for DU dinner

Nov. 21, the first day of hunting season, has been set for the annual Ducks Unlimited banquet to be held at the Creole Knights of Columbus Hall.

The next committee meeting will be Sept. 17, at the fire station at 6:30 p.m.

THE SENIOR TEAM!

The Cameron Council On Aging Announces Senior Team Sponsors. . .

Cameron State Bank, Hayes and Velma Picou, Gulf Crews, ERA Paul Bonin and Associates, Cameron Telephone, Alpha Seafood, Tina Horn, Judge and Mrs. James C. McInnis, Wayne's Bait and Grocery, Spicy Cajuns Sausage and Boudin, and Mud Bug Ceramic Shop.

FISHING FOR A REEL DEAL?

Get hooked on the big bargains you'll find in the Classifieds

THE CAMERON PARISH PILOT
Come by Clipper Office Supply
Cameron, Louisiana
775-5645

FOR SALE

SINGER ZIGZAG: Buttonholes, blind hems, overcasts, top stitches, appliques, monograms, embroiders, designs, open arm for cuffs, mends, darns. Like new. $77.77 cash or payments. For free home trial, 1-800-786-7213. 8/27c.

DON'T BUY anything... Until you've checked The Cameron Pilot Classified Section! Dodge traffic, crowds and tired feet. To place a classified ad go by Clipper Office Supply, School Street, Cameron, or mail your ad with payment to P. O. Box 995, DeQuincy, La. 70633. Classified Ad rates are one insertion, 25 words or less, $3.50 (each additional word is 10¢). Deadline is Wednesday, 10 a.m.

FARM EQUIPMENT

STEEL BUILDINGS: Must sell two steel buildings from cancellation. One is 40x40. Brand New! Sell for balance owed. Call Bob at 1-800-552-8504. 8/20-27p.

WORK WANTED

WORK WANTED: Looking for jobs as sitters for the elderly or house cleaning. Call 775-7890 from 8 a.m. to 4 p.m. 8/20-27p.

MOBILE HOMES

92 CLEARANCE on all makes and models of travel trailers and motor homes - Pace Arrow, Southwind, Coronado, Allegro, Allegro Bay, American Eagle, Tioga, Prowler, Avion, Carri Lite, Eldorado, Dolphin, Falcon. Over 200 units in stock. Kite Bros. R V on Hwy 171 N in DeRidder, Mon - Fri, 8:00 a.m. - 5:30 p.m. and Sat, 8:00 a.m. - 1:00 p.m. Phone (318) 463-5564. 6/4tfc.

NOTICES

OLD PHOTOGRAPHS copied. Black and white, or color. Satisfaction guaranteed. For information call Bill Turnbull at 775-5503. 7/1-8/27p.

BUSINESS OPPORTUNITY: Dress shop for sale in Cameron. Building and contents, call 775-5068. 4/9tfc.

CAMERON PILOT Classified Ad rates: One insertion, 25 words or less is $3.50 (each additional word is 10¢). Stop by our office, located in Clipper Office Supply, School St., Cameron, or mail your ad with payment to P. O. Box 995, DeQuincy, La. 70633. Deadline each week is Wednesday, 10 a.m.

CARDS OF THANKS

CARD OF THANKS

The family of John Armelin Broussard would like to express our heartfelt thanks to all our family and friends for their kindness and support.

Thank you for the beautiful flowers, delicious food, offerings, phone calls, kind words of sympathy, gifts sent in memory of our loved one and for the thoughfulness and comfort shared at this time of loss.

Special thanks to Mr. John Driscoll, Fr. O. Brian, Fr. McKenna, Msgr. Benard and the Sacred Heart Catholic Church Choir.

May God bless you.

Robert, Alta, Lancy, Tricia and Micah Silver

REAL ESTATE

FOR SALE: Two lots Ratcliff Subdivision, Cameron. Owner will help finance. 205/377-4897 after 6:00 p.m. 8/20-27p.

A ONE-of-a-kind brick 3 BR home near Grand Lake School! One lovely acre. Cooley Agency for details. 474-1861. Farm and Land Specialists. 8/20-27p.

CAMP/HOME for sale on Constance Beach. 1,350 sq ft, upstairs, 3 bedrooms, 2 baths, central A/H, elevator, vinyl siding, 1-1/2 year old roof, porch, deck, garage door opener. Majority of furnishings will be included in sale price. $49,500. HABCO Realty. (318) 775-2871. 6/25tfc.

HOME FOR Sale in Ridgecrest Subdivision, Cameron...3 bedroom, 2 bath. Reduced in price to $50,000. For appointment to see this home, call HABCO Realty at 775-2871. 6/25tfc.

REAL ESTATE: We have listings of lots, acreage and homes. If you are in the market, call Donald R. Criglow, Habco Realty, 318-775-2871. 1/16tfc.

LITTLE CHENIER home and 2.54 acres. 3 bedrooms, 2 baths, living room and kitchen with cathedral ceilings, barn and corral for livestock. Call HABCO Realty, 775-2871 for more details and showing. 7/30tfc

PETS & LIVESTOCK

AKC REGISTERED Laborador puppies for sale. 8 weeks old. Field trial champion blood line. Have shots. $200 each. Call 318-783-0986. 8/27-9/3p.

BOATS FOR SALE

FOR SALE: 16 ft. wooden, fiberglass, mud boat with 4 cylinder Ford engine and trailer. $1,500. Call 318-893-5276. 8/27-9/3p.

— PUBLIC NOTICE —

The Cameron Parish School Board will comply with Section 504 of the Rehabilitation Act of 1973. Children with disabilities may qualify for educational and related services under Section 504 of the Rehabilitation Act of 1973. The Board further intends to comply with the Louisiana Law for Education of Dyslexic Students. R.S. 17:7 (11).

If you feel your child has been denied appropriate educational opportunity within the regulations of these laws, you may contact: Adam Conner or Judith Jones, Cameron Parish School Board, P. O. Box W, Cameron, LA 70631. Phone: 775-5785.

RUN: Aug. 27 (A 43)

409

CLEAN UP WITH 409.

With Pick Three you can win $500 a day – everyday. Because Pick Three is a daily game with a drawing and winners every night. And it couldn't be easier to play.

Just pick your three lucky numbers from 0 to 9. You can pick the same number more than once if you like. Or Quick Pick your numbers – just like Lotto.

There are lots of ways to play, too. Straight, box, and combo to name a few. You can play Pick Three for 50¢ or $1.00.

PICK 3 DAILY GAME

Get Lucky Every Night.

A dollar play can win $50 to $500 cash everyday, depending on which way you play. A 50¢ play wins one half of a $1.00 play. Get a Pick Three brochure at your Lottery retailer to find out more about how to play.

Once you've picked your numbers, watch the Pick Three drawing that night at 9:59. Drawings will be broadcast on your local lottery station. So play Pick Three anywhere you play Lotto. It's the most fun you'll ever have cleaning up.

Starts August 31st.

Lottery Drawing Stations: Alexandria KALB 5 NBC • Baton Rouge WBRZ 2 ABC • Lafayette KLFY 10 CBS • Lake Charles KPLC 7 NBC • Monroe KNOE 8 CBS • New Orleans WWL 4 CBS • Shreveport KTBS 3 ABC

Fall bookmobile schedule is told

The Cameron Parish Bookmobile schedule for September thru December is as follows:

Grand Lake - Tuesday, Sept. 1, 15, 29; Oct. 13, 27; Nov. 10, 24; Dec. 8, 22:

Mrs. Howard Cox, 8:30-8:45 a.m.; Jim Young, 8:55-9:15; Lena's Cajun Kitchen, 9:20-9:40; Mrs. Marion Marcantel, 10:05-10:25; Ada Aguillard, 10:30-10:45; Ella Fontenot, 11-11:20; Mrs. Wilfred Ogea, 11:30-11:50; Big Lake Church, 11:55 a.m.-12:15 p.m.; Margie Savoie, 12:35-12:50; McKinley Broussard, 1-1:20.

Hackberry School - Wednesday, Sept. 2, 16, 30; Oct. 14, 28; Nov. 11, 25 (holiday); Dec. 9, 23 (holiday);

School, 9:30-11:15 a.m.; Brown's 11:25-11:50.

Johnson Bayou School - Thursday, Sept. 3, 17; Oct. 1, 15, 29; Nov. 12, 26 (holiday); Dec. 10, 24 (holiday): School, 9:30-11 a.m.; Mrs. R. Jinks, 11:15-11:40; Robert Billiot, 11:50 a.m. - 12:20 p.m.; Jimmy Leger, 12:30-12:45; Rodney Guilbeaux, 1:25-1:40; T & T, 2-2:15.

Creole - Monday, Sept. 7 (holiday), 21; Oct. 5, 19; Nov. 2 (holiday), 16, 30; Dec. 14, 28 (holiday):

South Cameron Elem., 8:30-11:20 a.m.; Dr. Sanders office, 11:35-11:55; South Cameron Hospital, 12:05-12:25 p.m.

Grand Lake School - Tuesday, Sept. 8, 22; Oct. 6, 20; Nov. 3 (holiday, 17; Dec. 1, 15, 29 (holiday):

School, 8:45 a.m.-12 noon; Betty LeBlanc, 12:10-12:25 p.m.; Thomas Duhon, 1:20-1:35.

Hackberry - Wednesday, Sept. 9, 23; Oct. 7, 21; Nov. 4, 18; Dec. 2, 16, 30:

Waterworks, 9:15-9:30 a.m.; Marie Poole, 9:35-9:55; Carolyn Hebert, 10:05-10-25; Mrs. Nelva Eldemire, 10:35-10:50; Post Office, 10:55-11:10; Ernest Fontenot, 11:15-11:30; Brown's, 11:35-12 noon.

Grand Chenier - Thursday, Sept. 10, 24; Oct. 8, 22; Nov. 5, 19; Dec. 3, 17, 31 (holiday):

Post Office, 8:40-9:05 a.m.; School, 9:20-11; Betty McCall, 11:10-11:30; Fire Station, 11:40-11:55; Leonard Little, 12:15-12:30 p.m.; Floyd Bacciga-lopi, 12:50-1:05.

Change told for shrimp

(From Plaquemines Watchman)

The standard measure of size in the Louisiana shrimp fishery is the number of shrimp per pound, frequently referred to as "count". Fishermen and fisheries biologists typically determine count by collecting a random sample of shrimp weighing three pounds. They then count the number of shrimp in the sample and divide that number by three.

Act 619 of the 1992 Louisiana Legislature amended the statutes regarding the possession count of white shrimp. Lawmakers removed the count requirement from mid-October to late December.

From October 15 through the third Monday in December there is no white shrimp count requirement. Shrimpers may take and possess white shrimp of any size.

Other legal possession requirements on size of shrimp are as follows:

•There is no limitation on the count of seabobs, bait shrimp, or shrimp that are documented as having been legally taken in other states or countries and imported into this state.

•During the open spring brown shrimp season there is no limitation as to the count of any saltwater shrimp taken or in possession.

•When more than 50% by weight of the saltwater shrimp taken or in possession is seabobs or brown shrimp, the maximum allowable amount of undersized white shrimp taken or possessed cannot exceed 10% by weight of the total.

•Except as specified above and the time period from October 15 through the third Monday in December, the possession count on saltwater white shrimp shall average no more than 100 specimens to the pound.

Plastic to be banned

Reports of waterfowl and fish strangled to death by plastic six-pack rings, or worse by discarded yards of fishing net, have become common. Any number of saltwater species have been discovered, bound by plastic, alive, but destined to outgrow the plastic noose. As the fish enlarge, of course, the plastic tightens, then becomes embedded in the fish's flesh, distorts its natural growth, and ever so slowly squeezes the life out of it.

No one wants this to continue. In the 1992 Louisiana Legislative Session, lawmakers passed Act 487 which strictly prohibits the disposal of plastics and other litter by anyone into all waters of the state.

The law stipulates that it is illegal for a boat operator, passenger, crew member or any person on board any vessel to discharge or discard any type of plastic product. This includes but is not limited to synthetic ropes, fishing nets and garbage bags. The law also prohibits the discarding of all paper products, glass, metal, dunnage, lining and packing materials.

All recreational and commercial boats, barges or other vehicles operating in the state waters are liable.

Any person found in violation of the new more stringent litter law can be fined up to $200 for each violation. Subsequent to notification of such a violation, each day that the condition remains uncorrected will constitute a separate violation.

Families to get benefits

A total of 47 Cameron Parish families were certified for benefits during July, 1992 by the Department of Social Services.

Certification for Aid to Families with Dependent Children totaled 8 while 37 households were found eligible for food stamp benefits.

AFDC grants totaling $10,476 were paid to 72 families for 127 children in the parish.

Food stamp coupons amounting to $63,325 were authorized for 331 households.

Miss La. to get a fur

The woman named "Miss Louisiana 1992" at the State Pageant on Aug. 29, in New Orleans will receive a finger-tip-length coat along with her crown.

The anorak, featuring the finest printed Belsetta microfiber, is fully lined and trimmed with sheared Louisiana nutria. The coat is being donated to the pageant and presented to the crowned queen by the Louisiana Fur and Alligator Advisory Council. Council Chairman Robert Watson will do the honors and, in addition, he will present a stylish peanut brittle alligator clutch to this year's queen.

"We are pleased to donate this attractive fur lined coat and the alligator clutch to the Pageant and to the outstanding young woman named "Miss Louisiana 1992," Watson said. "This fine garment features Genuine Louisiana Bayou Nutria, an internationally marketed label, and carries the pride of the Louisiana industry."

The coat was designed and manufactured by Irving Samuel of Montreal, Canada, and is carried by Neiman Marcus stores throughout the United States. The alligator clutch was manufactured by Gary's of California.

The Louisiana Fur and Alligator Advisory Council was established by the 1986 Louisiana Legislature with three primary objectives: to stabilize the market, to enhance Louisiana fur and alligator products and to educate the public concerning the role of fur and alligator harvest in wildlife conservation.

Louisiana is the number one producer of furbearers and alligators, both wild and ranched, in the United States. The value of the alligator industry is approximately $24 million and fur production has averaged at $4.5 million in recent years.

Watson explained that Miss Louisiana will wear her new coat to various functions in her capacity as an ambassador for the state and for Louisiana's fur and alligator industries.

MUSING . . . By Bernice Denny

Look for integrity

During the recent Democratic and Republican National Conventions many a statement penetrated the air waves and rolled off the presses. Disparaging remarks about the opposing party brought cheers and banner waving by those present. In sifting through the records of both parties one finds truths, half truths and fallacies.

With all the recent exposure of wrongdoing in high places it behooves each voter to search diligently for the candidate possessing the highest degree of integrity coupled with ability.

The first rung in the ladder to greatness is integrity. Few will deny the fact but many are slow to practice it. To maintain integrity in lofty positions demands constant awareness and self denial. The same is true but less apparent in all positions.

William Penn, founder of Pennsylvania, was one of our finest examples of integrity. He was a man ahead of his times. He advised a union of the colonies and drew up a plan for a league of nations -- all in the seventeenth century.

Penn, at the age of twenty-four, was imprisoned in the Tower of London because he advocated freedom of speech and freedom of worship. Prior to this he had been expelled from Oxford because he had become a Quaker.

Upon his release from prison Penn traveled throughout the British Isles preaching the right of any man to obey his God-given conscience.

William Penn went to prison five times for his religious and political views. Each time he grew stronger and eventually became a symbol of integrity to freedom-loving men everywhere.

Straight forward and simple integrity baffles those who are filled with duplicity and trickery who believe that every person has a price and can be bought or bribed.

One's station in life has little to do with one's integrity or lack of it. He may be world-renowned or known only within his small community. Integrity is not an outer garment to be drawn close or cast off as the occasion arises. It is an inner vestment of heart and mind.

An individual who consistently preserves his or her integrity is far better able to face the toil and monotony of earning a living, the disappointments of life and the ingratitude of his or her fellowmen than otherwise possible.

As the presidential election approaches, it behooves voters to study the party platforms carefully and the integrity of the candidates along with their ability.



When making meringue, make sure the eggs are room temperature and add a pinch of baking powder before beating.

BLACK NEWS

By WANITA HARRISON

VISITORS

Mrs. Matilda Hatchett of Portland, Ore., and Mrs. Shirley Wilks of Tacoma, Wash., visited Mrs. Annie January and Mrs. Lillie Harrison Sunday.

100% MAJOR MEDICAL
EXAMPLES: I M DEDUCTIBLE

Ages	
19-29	39.40
30-34	53.70
35-39	62.90
40-44	74.10
45-49	86.90
50-54	104.30
55-59	120.50
60-64	128.80
Dep Child	22.40

We will call you back same day, with your quote.

1-800-737-3492
CALL TODAY!

Cameron State Bank
ANNOUNCES
EXTENDED
LOBBY HOURS

CAMERON, CREOLE, GRAND CHENIER, GRAND LAKE, HACKBERRY AND JOHNSON BAYOU
LOBBY HOURS:
Monday - Friday 9:00 - 2:00
Friday, Reopens 3:30 - 6:00

Drive-In Hours:
Monday - Wednesday 8:30 - 2:00
Thursday and Friday 8:30 - 6:00

MAIN OFFICE LOBBY EXTENDED HOURS:
Thursday & Friday 3:30 - 6:00

LAKE CHARLES AND SULPHUR EXTENDED LOBBY HOURS:
Monday - Friday 9:00 - 2:00
Thursday & Friday 3:30 - 6:00

Drive-In Hours:
Monday - Friday 8:30 - 6:00

Cameron State Bank
Effective September 1, 1992
Member FDIC
EOE
Neighbors You Can Count On!

— NOTICE —

The Cameron Council on Aging offers programs to persons over the age of sixty throughout Cameron Parish. Programs such as Homemaker, Escort, Transportation, Assessment, Discount, Information and Referral and many more.

All persons over sixty qualify for the programs. All Council on Aging Facilities are handicapped accessible. The Council on Aging also operates a Handicapped Accessible Vehicle. For more information, please call 775-5668. RUN: Aug. 27 (A 48)

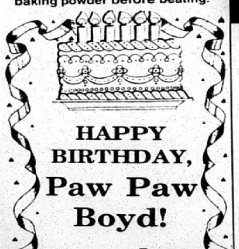

HAPPY BIRTHDAY, Paw Paw Boyd!

Love, Scott and Tabitha

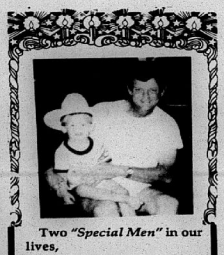

Two *"Special Men"* in our lives,

PAUL is now 44, over the hill. . .

BOOGA is now 3, just going up the hill!

HAPPY BIRTHDAY

DaDa, Mona, Ricky, Nettie, TuTu, Zoe

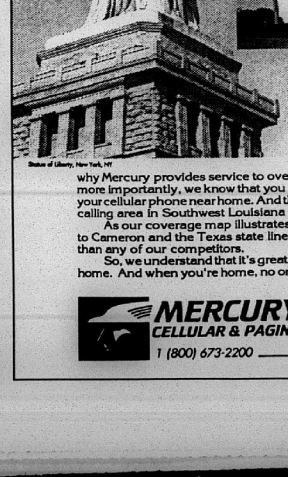

We understand that it's important for you to have nationwide cellular coverage. That's why Mercury provides service to over 500 of the nation's major metropolitan cities. But more importantly, we know that you spend the majority of your time traveling and using your cellular phone near home. And that's why Mercury provides the largest local cellular calling area in Southwest Louisiana - over 5,000 square miles.

As our coverage map illustrates, we provide local cellular coverage from Leesville to Cameron and the Texas state line to East of Jennings - more local cellular coverage than any of our competitors.

So, we understand that it's great to be on the road, but we also know it's nice to come home. And when you're home, no one treats you better than Mercury Cellular & Paging.

MERCURY CELLULAR & PAGING
1 (800) 673-2200

Cameron Pilot

CAMERON
LA. 70631

35¢

Sept. 3, 1992 — 36th Year--No. 13

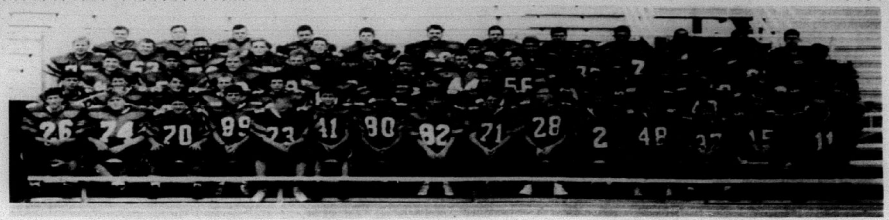

Tarpons to host DeQuincy Friday night in opening game here

AT CONVENTION

Roach proposes six amendments

Rep. Randy Roach has filed several proposed constitutional amendments, including measures to revise the state income tax, place a limit on the effective date of any tax or fee, require certain persons who receive public assistance to participate in job programs, allow persons in public housing to acquire ownership of their homes and limit the Legislature's ability to grant or suspend tax credits and exemptions.

Proposal number 64 would prohibit the state from taxing money borrowed by corporations to start or expand business operations in Louisiana.

"Louisiana is the only state that imposes a tax on money borrowed by a corporation," Roach said. "This penalizes a business before it has a chance to even get started. Any taxes on Louisiana businesses should be based on value or income -- not debt."

Proposal number 65 redefines the limit on the growth of state spending that was approved by the Legislature in 1990. The regulation restricts growth in state spending to the average rate of growth in personal per-capital income.

Proposal number 66 would limit the state's ability to spend any revenue it collects from video poker or casino gambling until the budget year that follows the year the money is collected. The same rule applies to the state's share of the lottery money.

Proposal number 67 would prohibit the state from imposing a property tax. The state is currently authorized to collect a property tax of 5-3/4 mills. It has never imposed this tax. Roach said local government should control how property-tax revenue is spent.

"Property taxes should never be imposed without a majority vote and should always be collected at the local level so taxpayers can monitor how it is spent. The state should not get into the property tax business," Roach said.

Proposal number 68 would require that the Legislature meet in a special session at least once every 20 years to review the taxing and budgetary authority provided by the constitution. The state is currently using a tax code and a budget process with provisions that are more than 40 years old. Roach said the tax code should be reviewed on a regular basis to be sure taxpayers are being treated fairly.

Under Roach's plan, voters would have to approve any changes resulting from tax code review sessions.

Proposal number 69 would limit the state's ability to collect any fee until the service or permit for which it has been imposed is performed or issued.

"The state collects a fee to cover the cost of a serivce or a permit, and all too often there is a significant delay between payment and performance. Requiring the state to perform the service or issue the permit before the consumer pays should create the necessary economic incentive to minimize these delays", Roach said.

Proposal number 70 limits the state's ability to create or expand existing programs for the next four years.

"Every year the state comes up with new ways to spend money," Roach said. "The problem is that we have just about exceeded our ability to pay for these program. The state is having difficulty providing the basics -- education, medical care, roads and assistance for the truly needy. This proposal would force us as a state to stabilize our finances and improve the quality of existing services before we go broke." At the end of four years Roach's proposal would allow the stae to create or expand programs every other year.

Local agency gets $10,000 grant

The Cameron Community Action Agency, represented by President Ray Conner and Director Dinah Nunez, was among 43 agencies that received a $10,000 grant from Governor Edwin Edwards on Aug. 20, during a press conference.

The funds were awarded to the Agency to provide services for the needy persons in Cameron Parish. Funding will be utilized for emergency assistance and special programs for the needy. This grant is a direct result of legislation passed during the regular legislative session.

"Special thanks to our State Representative Randy Roach and Senator Cecil Picard and the Cameron Parish Police Jury for their support of the Community Action Agency," Conner stated.

Jury will meet next Tuesday

The Cameron Parish Police Jurors will hold their September meeting at 10 a.m., Tuesday, Sept. 8. The meeting was changed from Monday due to the Labor Day holiday.

Two committees appointed at a recently special jury meeting are expected to report on some proposed cuts in the jury's annual budget.

Parish has low jobless rate

Cameron Parish tied with Jackson parish for the distinction of having the second lowest rate of unemployment during July, according to the La. Dept. of Labor.

Both parishes had a jobless rate of 7 percent, with Lincoln parish continuing to hold the No. 1 rank in the state with 5 percent.

The Cameron rate was a drop from the 7.3 percent unemployment rate in June and was better than the 7.7 rate for July for both Louisiana and the nation.

The report showed 325 persons in Cameron parish out of work out of a workforce of 4,550.

Adult ed to be offered

Anyone interested in attending adult education classes at South Cameron High School may call 542-4516 and leave your name, address and phone number. You may leave this information with Jimmy Marcantel or Jeanette Savoie.

A minimum of 15 people need to register in order for a class to be formed. If enough interest is shown, dates for classes will be set up and an announcement of a starting date will be published in the newspaper.

Registration to close Tues.

Voter registration for the Oct. 3 election will close Tues., Sept. 8, according to Ruby Kelley, Registrar of Voters.

This is not the presidential election, which will be Nov. 3.

All of Cameron Parish voters will vote in the Oct. 3, election for U. S. Senator, 7th District U. S. Representative, Public Service Commission, Board of Education and Secondary Education, Republican State Central Committee Member, Court of Appeal, Third Circuit-Second District, Division A, and five proposed Constitutional Amendments.

McCall to be Assoc. speaker

Superintendent Thomas McCall of Cameron Parish School and Superintendent Charles Oakley of Calcasieu Parish Schools, will address the Cal-Cam Retired Teachers Association at noon, Thurs., Sept. 10, at the Piccadilly Cafeteria on Ryan St., Lake Charles.

Both speakers will address current issues of concern to teachers, including insurance and benefits.

A question/answer session will follow.

All retired teachers are urged to attend.

Register now for Adult Ed. classes

If you want to get a better education and you did not graduate from high school, this is your chance. Register for Adult Education.

Anyone who would like to learn to read, write and do math, call the school in your community. Put your name on the list to attend evening classes.

Johnson Bayou School, 569-2138.

Hackberry High School, 762-3305.

Grand Lake School, 598-2231.

South Cameron High School, 542-4419.

Cameron Elementary School, 775-5518.



A PLAQUE AND other gifts were recently presented to W. J. Montie, former Creole high school principal and Cameron Parish school superintendent, at a reunion of the 1946, 1947 and 1948 Creole classes. Shown from left are Mrs. Montie, Mrs. Beatrice LeBouef Matherne of New Orleans, who made the presentation, and Mr. Montie.

Parish folks will aid storm victims

Hurricane Andrew last week spared Cameron Parish from serious damage and in gratitude parish residents have been busy helping the citizens of the Morgan City-Franklin area who suffered extensive damage to their homes and property.

An emergency drive for food and supplies for the victims was conducted Monday through Thursday in all of the communities of the parish with Rep. Randy Roach and his assistant Myrna Conner coordinating the effort. (See list of drop off points elsewhere.) Crews from the police jury will pick up the items and take them to a collection center in Lake Charles.

Some parish residents planned to give direct assistance to some of the victims. Cleanup crews from Cameron, Creole and Grand Chenier are scheduled to meet at 5 a.m., Saturday, Sept. 5 at Our Lady Star of the Sea in Cameron, 7-X Square at Oak Grove or Crain Brothers in Grand Chenier.

The local people plan to drive to the little town of Centerville near Franklin in St. Mary parish where they will help the storm victims there in cleaning up their property.

Everyone is invited to join in this effort and to bring rakes, brooms, chain saws, gloves, etc. For more information call Julie Burleigh at 775-2870.

And numerous citizens continue to express their ire over the comments made by Commentator John Chancellor on the NBC TV network to the effect that Cameron parish citizens were "stupid" for failing to evacuate for Hurricane Audrey 36 years ago.

Chancellor and the network have been bombarded by letters and telegrams from parish citizens asking for an apology. All point out that Cameron citizens were not "stupid"--they were misinformed about the location of Audrey and the projected time of its landfall.

Emergency drive will end Thurs.

An emergency drive for Louisiana victims of Hurricane Andrew will be conducted from 8 a.m. to 5 p.m. Monday through Wednesday, Aug. 31-Sept. 2; and from 8 a.m. - noon on Thursday, Sept. 3.

Drop off points are:

Cameron - Wakefield Memorial Church; Grand Chenier - Fire Station; Creole - KC Hall; Holly Beach - Fire Station.

Sweetlake/Grand Lake - Spicy Cajuns (next to Grand Lake Feed Store); Hackberry - Water District 2 Office; Johnson Bayou - Young's Grocery Store; Lowery - Myers Landing; Klondike - Klondike Country Mart.

For additional information, contact State Rep. Randy Roach at 542-4443 or 1-800-259-4443, according to Myrna Conner.

Gator festival

The 7th annual Alligator Harvest Festival will be held at the Grand Chenier state park on Sunday, Sept. 27 beginning at 10 a.m.

Sponsored by the Catholic Community Association of Grand Chenier, the festival will include Cajun food, barbecue, alligator dishes, childrens games, cake walk, alligator display, boat races, raffle, auction, volleyball tournament, etc.

TARPON SCHEDULE

Sept. 4, DeQuincy, home
Sept. 11, Opelousas Catholic, home
Sept. 18, Vermilion Catholic, away
Sept. 25, Pickering, away
Oct. 2, Kinder, home
Oct. 9, Notre Dame*, home
Oct. 15, Iota*, away
Oct. 23, Lake Arthur* (Homecoming), home
Oct. 30, Welsh*, away
Nov. 6, St. Louis, home
All games start at 7 p.m.
(*Denotes district games).

Teachers adopt St. Mary schools

Cameron Association of Educators have adopted St. Mary Parish Public Schools.

Because of Hurricane Andrew virtually all schools in several southeastern parishes were severely damaged. Classrooms were ruined and so were almost all of students and teachers school supplies and textbooks.

The Cameron Association of Educators are collecting paper, notebooks, pencils, pens, crayons, donations of money, etc.

Anyone wishing to make a donation may do so by dropping items off at any Cameron Parish school from now through Fri., Sept. 11.

The Association represtative at each school will box all supplies. Contact Theresa Doxey, Grand Chenier; Iris Trahan, South Cameron Elementary; Rick Merchant, South Cameron High; Mary Richard, Cameron Elementary; Doug Welch, Johnson Bayou; Roxanne Richard, Hackberry; Denise Breland, Grand Lake.

Checks may be made payable to Cameron Association of Educators.

Cameron Parish was spared the wrath of Hurricane Andrew, so let's help those who were less fortunate that us. Together we can make a difference for students in a hurricane sticken parish.

DU dinner

Nov. 21, the first day of hunting season, has been set for the annual Ducks Unlimited banquet to be held at the Creole Knights of Columbus Hall.

The next committee meeting will be Sept. 17, at the fire station at 6:30 p.m.

Open house

Cameron Elementary School will hold their open house Thurs., Sept. 3, at 6 p.m. in the school auditorium. All parents are invited to attend.



TWO FORMER Little Chenier residents, Joe and Abe, Jr. Manuel, are members of the Merle Haggard band and travel all over the country with the group. They grew up playing country music with their father and mother, Abe and Dorothy Manuel. Joe is second from the left and Abe Jr. is fourth on the front row. Haggard is standing at the left.

Do you remember? Here is an old Pilot front page from 20 years ago.

Cameron Pilot

16TH YEAR -- NO. 37 CAMERON, LA. THURSDAY, JUNE 29, 1972 10¢ A COPY

Audrey dead are honored

A memorial mass was held at 6 p.m. Tuesday, June 27, at Our Lady Star of the Sea Catholic Church in Cameron to mark the 15th anniversary of Hurricane Audrey.

The mass honored the memory of the 525 Cameron Parish victims of the June, 1957 storm which swept gigantic tides inland.

The Rev. Alcide Sonnier, pastor of the church, officiated at the mass. The solemn mass was said to a packed house of worshipers, most of whom lost loved ones in the disaster.

The church, which is constructed to resemble the bow of a ship, a reference to the sea and shipping industries so vital to the area, sits behind a shrine which has become a landmark in Cameron parish.

The shrine was erected in 1963 and depicts the Mother of God shielding a child as a perpetual entreaty to Christ to protect the parish from future calamities.

The seven-foot marble statue bears the inscription "Do not harm my children."

Shots to be given Thurs.

The Cameron Health Unit advises immunization shots for red measles, German measles, diptheria, whooping cough and tetanus will be given Thursday, June 29, at various locations in the parish.

These shots are free of charge and all children who have not had the shots should be taken to the nearest center at the specified time.

Times and locations of the immunization program are:

Cameron Health Unit -- 9 a.m. - 4:30 p.m.

Hackberry Recreation Center -- 9 a.m. - 12 noon

Johnson Bayou Community Hall -- 1 p.m. - 3 p.m.

Sweetlake Community Center -- 9 a.m. - 12 noon

Big Lake Catholic Church Hall -- 1 p.m. - 3 p.m.

History group to meet here

There will be a meeting of the Cameron Parish Historical and Genealogical Society Thursday night, July 6, at 7 p.m. in the Cameron library, according to Mrs. Charles Perry, president.

Mrs. Eugene Theriot, author of a recent article in the Louisiana Heritage Magazine, will speak on Chenier Pardue and the little Chenier settlement and history.

William Smith is collecting material for the historical society publication. Members having items to be included are asked to get it to him right away, Mrs. Perry said.

40 girls go to Maryhill

Forty girls from this area attended Camp Maryhill the week of June 18-24, according to camp chairman, Berton Boudreaux, Maryhill is the camp sponsored by the Knights of Columbus near Pineville.

There were 16 girls from the Cameron Council and 24 from the Creole Council.

Boys' week will be July 23-29, Boudreaux said. This will be after softball season, so it is hoped that a large number of boys from the Cameron-Creole area will attend. The camp is open to boys of any faith from 9 thru 15, and is operated on a first-come-first-served basis, so get your application in early.

Camp fee is $15. If interested, contact Berton Boudreaux in Cameron, or Robert Landry in Creole.

Benoits go to library meet

Miss Jeanette Benoit, secretary of the Cameron Parish Library, flew to Chicago this week to attend the American Library Association Convention, June 26-July 1.

Attendance at such conventions by board members or library employees enables small libraries to keep pace with current trends in national library practices and policies.

Mrs. Benoit was accompanied on the trip by her husband, Ed, who paid his own expenses.

Cameron has new barber

Cameron has a new barber -- Kenneth Broussard--who has opened Ken's Barber Shop in the building across from Kornegay's Grocery.

Mr. Broussard is from Lake Arthur. He was formerly employed at Al's Barber Shop in Lafayette and had Bill's Barber Shop in Lake Charles before going into service.

He is married to the former Norma Jean Simon and they have a three-months-old daughter.

The new shop will be open from 6:30 a.m. to 6 p.m. daily.



Mrs. J. A. Lowery

Mrs. Lowery in school race

Mrs. J. A. Lowery, 43, Hackberry housewife, has qualified as a candidate for Ward 6 school board member in the Aug. 19 Democratic primary.

The former Velma Cuvillier, Mrs. Lowery has lived in Hackberry all her life and is the mother of eight children.

The oldest son, James, is a McNeese graduate and is employed as the Sabine Island refuge manager. Cynthia and Cathy will graduate from McNeese in July and Stephen has completed his freshman year at McNeese.

The four younger children, Phillip, Patrick, John and Joan, are all students of Hackberry High School.

Mrs. Lowery's husband, J. A., is employed as an operator for Olin Chemical Corp.

Mrs. Lowery has been active in youth work for years. For 12 years she has been a local 4-H club leader. She also works with the FFA, Girl Scouts and is secretary of the Band Boosters. She is a member of St. Peter's Catholic Church.

48 alligators to head north

Clark M. Hoffpauer, director of the Louisiana Wild Life and Fisheries Commission, Friday, at the commission meeting in Alexandria, announced that the board approved a request from the Arkansas Fish and Game Commission to transfer 48 alligators from Louisiana for restocking purposes in Arkansas.

In a unanimous decision the board authorized the transfer on the basis of good management for wildlife maintenance.

"Louisiana's alligator population is near the quarter million mark," Hoffpauer said. "And the state's transfer of 48 gators to Arkansas is a phase of good management. Since alligators are precious and must be managed effectively, the transfer is part of this new management while at the same time assisting a neighboring state to expand its wildlife population."

Hoffpauer added that the transfer would be made by Wild Life and Fisheries personnel sometime next week.

Johnston to be in town Sun

J. Bennett Johnston, candidate for the U. S. Senate seat, will be in Cameron Sunday afternoon, July 2, to participate in the activities of the Southwest Louisiana Deep Sea Fishing Rodeo, according to H. Ward Fontenot, local attorney.

Fontenot said that Johnston will be attending the ball games and other events and will try to meet at many people as he can.

Hwy. 27 Assn. to meet Thurs.

Representatives from DeQuincy, Sulphur, Westlake, DeRidder, Lake Charles and Cameron are expected to attend a meeting at 7 p.m. Thursday, June 29 at the Parkway Cafe in DeQuincy to organize a Highway 27 improvement association.

DeQuincy Mayor L. A. Henagan, who called the meeting, said the goal of such an organization would be to four lane or widen Highway 27, an important north-south route that now carries much traffic to the Toledo Bend area.

All interested persons are invited to attend the meeting.

AUDREY IS REMEMBERED

By NELL COLLIGAN

This week, June 27, marks the 15th anniversary of the day Hurricane Audrey swept through Cameron Parish killing about 500 residents and leaving scores homeless.

Looking back, I have to marvel at what I saw when I married and came to Cameron two months after the storm.

I saw people working 12 and 14 hours a day to clean and rebuild a broken, muddy town with almost no available water and few building supplies. I saw some of them get up as tired as they went to bed, because they knew a sleeplessness that pills could not cure, a nervousness that tranquilizers could not calm.

They were broken-hearted and discouraged, but they were trying. Their courage was unbelievable, and at that time, there was little they would not do for their neighbor. They were so kind, their compassion for one another was exposed like raw nerve endings.

Time has helped to heal those broken hearts, time and their answered prayers. Families and homes have been rebuilt; the town looks better now that it ever did before, except for some of the old oak trees that couldn't be replaced.

That's as it should be. But I believe that these people who survived the storm are not the same as the rest of us. Surely inside of them somewhere, ready when needed, is that great courage and super-sensitive compassion that Audrey stirred up. I think when they read about another disaster somewhere else, they care in a different way, because they've been there.

Two retired at post office here

By NELL COLLIGAN

Effective June 30 Mrs. Monroe LeBoeuf and Mrs. Rodney Guilbeaux will have retired from the U. S. Postal Service in Cameron.

Better known as Frances and Tavia, these two ladies began working in the post office in the 30's under Postmaster F. B. Kennedy. At that time, the post office was in a little building next to the Kennedy home where the Cameron Police Jury Building now stands.

As the town grew, the post office grew, and in 1949 it moved to a larger office in the Cameron Drug Store Building. In 1967, still larger facilities were needed, so the post office was moved to the Henry Building where it is today.

Frances and Tavia recall many happy memories while working together through the years, as well as a few bad ones as is the case in every business.

Fifteen years ago when Hurricane Audrey struck, they were faced with the task of repairs on their homes as well as starting from scratch to restock the post office in preparation for the return of customers when it remained until repairs were completed on the post office on October 10, following the storm.

Asked what's the secret of working together and remaining such good friends after so many years, Frances replied that the thing to keep in mind is that everyone has the right of a difference of opinion.

Since Tavia does not live in our neighborhood, we do not know her habits as well as those of Frances. It has been said that Frances has been the clock of the neighborhood. She was so punctual that she went to work and came home within two or three minutes of the same time daily, never being late for work.

They both wish to extend to all their thanks for so many good memories saying, "We will miss you."

And I'd like to add that we'll miss them too. Good luck in the future, Frances and Tavia.

Contract awarded for river dredging

Two maintenance dredging contracts for the Calcasieu River have been awarded by the New Orleans District of the U. S. Army Corps of Engineers.

A $1,748,700 contract has been awarded to the Lake Charles firm of Mike Hooks, Inc. New Orleans District Engineer Colonel Richard L. Hunt said that about 7.4 million cubic yards of shoal material will be removed from the Calcasieu River between Lake Charles and Cameron, including Devil's Elbow and the turning basin below Lake Charles.

The Calcasieu River and turning basin will be dredged to a depth of 41 feet below mean low gulf. This includes one foot of advance maintenance. In addition, one foot of overdepth will be allowed.

Devil's Elbow will be dredged to a depth of 32 feet below mean log gulf, with two feet of overdepth allowed.

The work locations are in Calcasieu and Cameron parishes.

A $806,556 contract has been awarded to Williams-McWilliams Company of New Orleans for maintenance dredging in Calcasieu River and Pass Channel and in the Cameron Loop, between Hackberry and Cameron.

Under terms of the contract, about 3.6 million cubic yards of material will be removed from the Cameron Parish channel. The channel will be dredged to a depth of 41 feet below mean low gulf, which includes one foot of advance maintenance. One foot of overdepth will be allowed.

The Cameron Loop will be dredged to a depth of 14 feet below mean low gulf, with two feet of overdepth allowed.

Hospital news

Admitted to South Cameron Memorial Hospital recently were:

June 19 - Edith Thibodeaux, Grand Chenier; Joseph Nugiba, Cameron; Adolphus Friday, Lancaster, Va.; Herman Johnson, Wausau, Va.

June 20 - Margaret Theriot, Cameron; John A. Richard, Creole; Emma Kershaw, Lake Charles.

June 21 - Aylina Nunez, Lake Charles; Alice Conner, Nelson Andrew, Creole.

June 22 - Paul P. Louis, Lake Charles; Roland Primeaux and Steve Moore, Cameron.

June 23 - Eunice Boudreaux, Creole.

June 24 - John Gaspard, Creole; Merant Benoit, Cameron.

June 25 - Edward Schjatt, Ervington, Ala.; Nancy Murphy, Lena Sue Conner, Cameron.

New shop

A new beauty shop has opened in Creole at Four Corners with Debbie Theriot and Karen Eagleson as operators.

Known as Debbie's Beauty Parlor, the shop will be open Tuesday through Saturday from 8 a.m. to 5 p.m. Late appointments will be accepted Thursday, Friday and Saturday.

Both operators have completed a course at Louisiana School of Beauty Culture in Lake Charles. They invite their friends to call them at 542-4666 or drop by to make an appointment.

Holiday

All offices in the Cameron courthouse will be closed on Tuesday, July 4, due to the national holiday, according to J. Berton Daigle, Cameron parish clerk of court.

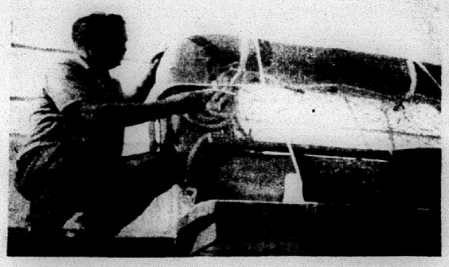

CLAUDE V. "Pete" McCall, Cameron fishing party boat captain, checks the safety equipment on his boat the "Sunrise No. 2" getting ready to participate in the Southwest Louisiana Deep Sea Fishing Rodeo in Cameron this weekend.

Fishing rodeo starts Saturday

A fun-filled weekend of competitive deep sea fishing awaits the serious sportfisherman who plans to attend the July 1-3, 1972 Southwest Louisiana Deep Sea Fishing Rodeo at Cameron.

Rodeo President Harry Barsh, of the sponsoring Southwest Louisiana Fishing Club, said all plans have been finalized and "It's now a game of watch the weather and get ready."

Offshore from Cameron, weather conditions had been poor through the time Hurricane Agnes moved inland on the north Florida coast. "But conditions have improved," Barsh said, "and we look for good rodeo weather."

Registrations have been going at a brisk pace, he said, and he reminded all interested to register before they leave for Cameron. Registrations will be available in Cameron, but only through noon on the first day of the rodeo, July 1.

Rodeo official competition starts at sunrise on July 1 and continues through 7 p.m. on the final day, July 3. The scales will come down at 7 p.m. on July 3, he reminded, and fish brought in after that will not be weighed.

Rodeo headquarters will again be located at Pete Henry's pier where veteran judge J. Marshall Smith will serve as chief weighmaster. "Decision of the judges will be final in all cases," Barsh said.

During the rodeo, sportsmen will be competing for a handsome array of special trophies to be awarded for first, second and third place fish in species covering practically all gulf fish. Complete details will be found in the club's official rodeo program, Barsh said.

Fishing continues to be good offshore as weather conditions [illegible], and many boats have been bringing in excellent catches.

Big cobia and large king mackerel are starting to be brought in with regularity and other catches have included red snapper, spanish mackerel, bonito, dolphin and amberjack.

"The tarpon that were seen in East Cameron Block 17 several weeks ago have been seen on at least two more occasions but we still have not heard of anyone landing one," the rodeo president said.

"With such frequent sightings of these large gamefish," Barsh said, "we look for a real hot spot with the tarpon clan in Block 17 during the rodeo."

Onshore, Cameron will offer something for everyone with dances, food and ball games planned for rodeo weekend. There will also be a midway for the children and annual blessing of the fleet ceremonies to open rodeo festivities.

Sweetlake girl places in meet

Nancy Johnson, 16-year-old Grand Lake high school student, won third place last week in the Louisiana Jr. Olympics of Southern AAU meet held in Baton Rouge.

She competed against competitors from all over the state in the 880 yard dash.

With her win she became eligible to try out for the U. S. Olympic team, but she has decided to wait until she is a little older and more experienced to make the try.

Nancy is the daughter of Mr. and Mrs. W. H. Johnson of Sweetlake and is in the 11th grade.

She has won a total of 116 awards since she has been running track.

Jury meets

The monthly meeting of the Cameron Parish Police Jury will be held Wednesday, July 5, at 10 a.m. in the Police Jury Building.

This meeting date was changed from the regular date because July 4 falls on the first Tuesday of the month.

Clement honor

Terry J. Clement, district conservationist for the Soil Conservation Service, was honored last Thursday, with a surprise going-away party by his friends and courthouse associates.

Mr. Clement is being transferred to the Jennings Work Unit on July 1.



FATHER ALCIDE SONNIER of Our Lady Star of the Sea Catholic Church here is presented with the keys to a new car by Ray Burleigh and Helaire Hebert, who headed a drive to raise funds for the car among the local parishioners.

Trap shoot set Sunday

Plans for the upcoming Tarpon trap shoot, planned in conjunction with the July 4 Cameron Deep Sea Fishing Rodeo, was discussed at a meeting of the Mallard Rod and Gun Club held in the meeting room of the Calcasieu Marine National Bank.

Bob Schwark, club president, was in charge.

The trap shoot will be held Sunday, July 2 in the lot on main street adjacent to the Masonic Hall. It will start at 8 a.m. and will continue until 6 p.m.

Trophies will be given from first through third places in men, junior men and women categories, Schwark said.

Twenty-three club members attended the meeting and enjoyed a fish fry which was cooked by Ray Burleigh.

Tarpons beat Iowa in Jamboree game

By JOE MUELLER

The South Cameron Tarpons had a very successful tune-up for the opening game of the 1992 season.

The Tarpons traveled to Iowa and steam rolled over the Yellow Jackets 25-2.

The South Cameron offense and defense both did a commendable job in the jamboree encounter.

The Tarpons all district quarterback Chris McCall seems to have improved his throwing arm over last year as he hit 3 of 4 passes for 50 yards including a touchdown toss to Todd Conner from the 19 yard line.

The Tarpons had a great team effort as James Bonsall, Travis Pradia, and Darnell Frank along with McCall all looked good carrying the football. They were running behind some very good blocking from the offensive line.

The Tarpons scored on their first possession as Chris McCall ran in from 29 yards out, then after forcing the Yellow Jackets to punt the Tarpons moved 62 yards with Darnell Frank scoring on a one yard run. The Tarpons other touchdown came on a 20 yard touchdown run.

The Tarpon defense was impressive in the jamboree also as they limited the Iowa team to less than 50 yards and forced two fumbles recovering one.

The Tarpon defense played very aggressively and spent quite a bit of time in the Yellow Jacket backfield.

The victory was a team effort as noted by the number of running backs used effectively and the aggressiveness of the defense.

The Tarpons open the 1992 regular season this Friday, Sept. 4, at 7 p.m. as the DeQuincy Tigers come to Creole.

Kyle heads H.S. rodeo

The Lousiana High School Rodeo Association board of directors have elected the following officers for the 1992-93 season:

Ernest Kyle, Hackberry, president; Kenneth Fontenot, Lake Charles, first vice president; Ronnie Ferguson, Lake Charles, second vice president; Nickey Rodrigue, Creole, secretary; Billy Corbello, Iowa, treasurer; Carol Henry, Lake Charles, recording secretary; Russell Baker, Broussard, parliamentarian.

Kyle has a long association with the high school rodeo, beginning with his years as a competitor in 1953 and 1954. He rode in the national finals in 1954 and was deeply involved with the program from 1976-88 while his children competed.

Tarps are ranked 4th

By JOE MUELLER

The South Cameron Tarpons, with lots of lettermen back, have impressed the Louisiana sports writers as the Tarpons will take a number 4 ranking in the first football poll into their game Friday night against the DeQuincy Tigers.

Other teams from District 6AA that have rankings are the Iota Bulldogs, who are in 8th place in the rankings and the Welsh Greyhounds who received 9 votes.

Pickering, who is on the Tarpon schedule later in the year, is ranked sixth.

Haynesville, the defending state champion, held down first place in the initial poll by the sports writers.

Class 2A: Haynesville (8), 134; Newman, 113; Ouachita Christian (1), 108; South Cameron, 92; Menard, 68; Pickering, 67; Kentwood, 66; Iota, 62; Episcopal, 54; Buras, 44.

Others with votes: Port Barre, 41; DeQuincy, 38; Loyola, 38; Homer, 35; Beau Chene, 27; Patterson, 16; University, 15; Loreauville, 14; Northeast, 12; Fisher, 10; Welsh, 9; Many, 8; Vinton, 6; Tallulah, 3.

Tarpons are expected to make playoffs

By JOE MUELLER

The South Cameron Tarpons are once again a favorite to make the state playoffs. Last Friday saw the American Press publish their football edition which has the coaches poll of district included and also on Sunday prep sports writer Carl Dubois made his predictions of district races in Southwest Louisiana.

Both the coaches and Dubois picked the Welsh Greyhounds followed by the South Cameron Tarpons, Iota Bulldogs, Notre Dame Pioneers, St. Louis Saints and the Lake Arthur Tigers.

The Tigers and Tarpons played twice last year with South Cameron winning both games. They beat the Tigers 27-10 in the opening game of the year and eliminated DeQuincy from the playoffs 17-13 in the second playoff round.

Coaches poll: Welsh, 28; South Cameron, 24; Iota, 17; Notre Dame, 12; St. Louis, 8; Lake Arthur, 7.

Dubois' picks: Welsh, South Cameron, Iota, Notre Dame, Lake Arthur, St. Louis.

Alligator season delayed five days

The opening date for alligator hunting season has been delayed five days. Louisiana Wildlife and Fisheries Secretary Joe Herring has moved the opening day for this year's alligator season to Thursday, Sept. 10. Herring explained that the closing date for alligator hunting season will remain Oct. 4, 1992.

LDWF Fur and Refuge Division administrators also set new schedules for the sale of alligator tags to hunters at Rockefeller Refuge, LDWF Bourg Office, LDWF New Iberia Office, and the LDWF New Orleans Office. In order for the sale of tags to proceed efficiently and so that the alligator huntes are accommodated as well as possible LDWF has had a policy of pre-registering the hunters during the summer and, at that time, providing a season check-in or tag-issue schedule to the huntes.

Due to Hurricane Andrew, the tag-issue schedules at the department's southerly offices have had to be changed. Hunters in the coatal areas are advised to take notice of the new dates so that they will be inconvenienced as little as possible.

SCHEDULE ALLIGATOR HUNTERS CHECK-IN

Sunday, Sept. 6

Miami Corporation hunters, 7 a.m. - 12 noon

Little Chenier, Grand Chenier, and Calcasieu Parish hunters, 1 - 5:30 p.m.

Monday, Sept. 7

Johnson Bayou hunters, 7-10 a.m.

Hackberry and federal refuge hunters, 10 a.m. - 12 noon.

Lake Arthur and Big Lake hunters, 1-5:30 p.m.

Tuesday, Sept. 8

Vermilion Corporation hunters, 7 a.m. - 12 noon.

Vermilion Parish hunters, 1-5:30 p.m.

Wednesday, Sept. 9

Cameron Parish and town of Creole hunters, 7 a.m. - 12 noon.

Camp Fire sets organization

Camp Fire boys and girls will hold organizational meetings in area schools this month. The first meeting will be held in the Cameron Elementary School cafeteria Wed., Sept. 9, at 5 p.m. Parents of boys and girls in K-7th grade are invited to attend to find out more about the Camp Fire program.

Parents of current members should also attend to organize this year's clubs. Leaders and assistant leaders are needed this year to provide the benefits of club activities to children in this area.

For more information, call Cyndi Sellers at 775-7586 or at the Camp Fire office in Lake Charles, 478-6550.

Organizational meetings are being scheduled for Grand Chenier and South Cameron Elementary schools in the near future. Leaflets will be distributed at the schools.

Ancient Egyptian art shows the people at that time playing board games.

New novels at Cam. Library

New novels at the Cameron Parish Library include:

Refugio, They Named You Wrong - Susan Clark Schofield; Last Gun - Gene Shelton; Strange Fits of Passion - Anita Shreve; Maigret and the Saturday Caller - Georges Simenon; Grave Responsibility - Susannah Stacey.

Pomp and Circumstance - Fred Mustard Stewart; Night of the Ice Storm - David Stout; The Spotted Cats - William G. Tapply; And Did Murder Him - Peter Turnbull; Saint Maybe - Anne Tyler.

4-Hers worked at Festival

Members of the Hackberry 4-H Club raised money for their club by working in the 4-H booth at the recent Marshland Festival.

Those participating were: Trisha and Lancey Silver, Lacye Nolan, Maranda Daigle, Heather Spicer, Jamie and Chris Brown, Kristy Guillory, Keisha Addison, Brice Tanner, Jansie Poole, Trevor and Darrell Duhon, Jeremy Lowery, Ashley Granger, B. J. and Shannon LaBove, Cody Fenetz, Shelly Fontenot, Garry Johnson and Daniele Delcambre, senior club.

Member Jeromy Nolan assisted the club.

Reporter,
Trisha Silver

Read the Pilot

PRE SCHOOL REGISTRATION
NOW IN PROGRESS
CLASSES BEGIN SEPT. 9
Cameron Recreation Center Dist. #6
There will be a $25.00 registration and supply charge. For more information, please call: Wanda at 775-5081 or Roxanna at 542-4283.

CAMERON PARISH LEGAL NEWS

A Business report of current & credit information

Published weekly & mailed 1st Class to subscribers with up to date Cameron Parish information on Suits, Judgments, Oil & Gas Leases, Deeds, Leases, Charters, Mortgages, Chattels, Births, Probates, Wills, etc.

Call or write for sample copy or subscribe to:

LEGAL NEWS PUBLICATIONS BY THE DAILY DOCKET, LTD.

P. O. Box 4831, Lafayette, LA. 70502 (318) 237-4000


KEITH DUBROCK
Vice President/General Manager

SERVICE EXCELLENCE

Whether you have a home, small business or industry...**McKenzie Pest Control, Inc.** has the expertise to solve your pest and/or termite problems.

'Give me a call...Stan Your Bugman'

McKenzie Pest Control, Inc.

Stan McKenzie, President • Entomologist

717 Gulf St. Serving the Lake Area for 41 Years 478-7826

Talk to your kids about DRUGS...



before somebody else does!

♥ ♥ **WE CARE** ♥ ♥

SOUTH CAMERON MEMORIAL HOSPITAL

542-4111 *Serving Cameron Parish For 26 Years* Ambulance: 542-4444

OPEN 7 DAYS A WEEK — Specials Good Sept. 3 - Sept. 13 — Quantity Rights Reserved

OUR FOOD PRICES ARE EASY ON YOUR BUDGET

Lean & Meaty BOSTON BUTT Lb. **$1.09**



Hunt's TOMATO SAUCE **4/$1** 8 Oz.

UNCLE BEN'S RICE	48 Oz. $3.09	YELLOW ONIONS	Lb. 35¢
Pioneer BAKING MIX	60 Oz. $2.89	U.S.D.A. Heavy Beef LOIN TIP ROAST	Lb. $2.49
Louisiana HOT SAUCE	6 Oz. 39¢	U.S.D.A. Heavy Beef LOIN TIP STEAK	Lb. $2.59
SHOWBOAT PORK N BEANS	15 Oz. 39¢	Lean & Meaty PORK STEAKS	Lb. $1.49
Kraft MAC. & CHEESE DINNERS	7 1/4 Oz. 2/$1	USDA Split FRYER BREASTS	Lb. $1.39
SMALL WHITE BEANS	Lb. 39¢	LYKES HOT DOGS	12 Oz. $1.19
NAVY BEANS	Lb. 39¢	HYDE PARK ORANGE JUICE	64 Oz. $1.59
10 Lb. Bag HOME COUNTRY RICE	$2.99	KRAFT PARKAY MARGARINE	Lb. 2/$1
Lipton FAMILY TEA BAGS	$2.39	EGGO WAFFLES	11 Oz. $1.59
LARGE TOMATOES	Lb. 49¢	HYDE PARK BREAD	59¢
LARGE BELL PEPPER	4/$1.00	Medium or Dark Roast COMMUNITY COFFEE	Lb. $2.49
SUNKIST ORANGES	Lb. 59¢	Borden's HOMO MILK	Gal. $1.99

Wesson VEGETABLE OIL Gal. **$4.99**



DelMonte VEGETABLES W/K & C/S Corn, Cut Green Beans Sweet Peas 17 Oz. **2/88¢**

— HOURS —
Mon. - Fri. -- 6 a.m. - 7 p.m. — Sat. & Sun. - 7 a.m. - 7 p.m.

BROWN'S Market & Deli

Pat Brown, Owner Hwy. 82, Cameron 775-7145

LEGAL NOTICES

NOTICE FOR BIDS

Acting under the authority of the Legislature of the State of Louisiana, the Cameron Parish School Board will receive sealed bids for the leasing of all surface rights including the rights of range, trapping, hunting, fishing, and farming, on the following described lands for the unexpired term as indicated in the description below:

Section 16, Township 14, Range 6. Unexpired Term: 4 years. Description: Located North of Creole Ridge; 7 miles East of Creole Inter-Section.

(A description map may be seen in the School Board Office during normal working hours.)

All bids must be sealed; the envelope marked "Bid - Section 16, Township ..., Range ..." and may be forwarded through the U. S. Mail to the Cameron Parish School Board, P.O. Box W, Cameron, La. 70631. Bidder must offer an annual rental of not less than $1.00 per acre for a lease with a primary term as indicated in column above. Annual renewal rentals will be due each year by July 31st, in order to continue the lease in effect. Cash or check in favor of the Cameron Parish School Board for the amount of the annual rental for the first year shall accompany and be deposited with the bid, and the rental thus deposited shall be forfeited to the Board as liquidated damages if the successful bidder fails to enter into written contract in accordance with his bid within ten (10) days after acceptance by the Board.

Bidders are reminded that the lease is for the unexpired term. The first year's lease will be for eleven months.

If farming rights are utilized, bidder may offer annual rental plus a fracitonal part of not less than one-sixth (1/6) of any and all crops produced and saved during the eyar. The value of the one-sixth (1/6) share shall not be considered in the awarding of the lease unless the bidder guarantees a specific amount which shall be added to and accompany the bid. Should the one-sixth (1/6) value of crops be less than the cash guarantee paid at the time of the lease, the Cameron Parish School Board shall demand such additional payment as necessary to bring the value adjustment to a full one-sixth (1/6) of crops produced and harvested on any and all listed sections, and twenty-five percent (25%) of cash market value of all alligators harvested by lessee. Lessor reserves the right to gather and dispose of alligator eggs from the lease premises without any compensation to lessee.

The surface rights and privileges granted in the lease are restricted to range, trapping, hunting, farming, and fishing and these rights shall in no way, manner, or form interfere with the granting of a mineral lease or the full utilization of all rights and privileges granted in any mineral lease.

The Cameron Parish School Board does not warrant or provide ingress or egress to the leased premises. Ingress and egress is the sole responbility of lessee.

Bids will be received until the hour of 10:00 a.m., Monday, September 14, 1992 at which time all bids received will be opened and considered at a public session of the Cameron Parish School Board in Cameron, Louisiana.

The Board reserve the right to reject any and all bids received.

CAMERON PARISH SCHOOL BOARD
BY: /s/ Thomma McCall
Superintendent

RUN: Aug. 20, 27, Sept. 3 (Au-26)

NOTICE OF PUBLICATION
CAMERON PARISH SCHOOL BOARD

By virtue of and in conformity with the procedures on Section 143 through 158 of Title 30 of the Louisiana Revised Statutes of 1950, as amended, sealed bids will be received at the office of the Cameron Parish School Board in Cameron, Louisiana, on or before the 14th day of September, 1992 at 10:00 a.m. at which time all bids received will be opened by the Cameron Parish School Board for a lease covering the oil, gas, sulphur, potash, and/or other liquid grasseous hydrocarbon mineral rights in, to, and under the following described property:

All of Section 16, Township 14 South, Range 11 West, containing 640 acres more or less.

Bids may be for the whole or any particularly described portions of the tract advertised herein.

All bids are to offer a CASH PAYMENT, one-half (1/2) of which is to be bonus as full and adequate consideration for every right granted by the lease and one-half (1/2) of which is to be rental for the first year of the lease, for a lease having a primary term which shall not exceed three years, and if the bid offers a delay rental the ANNUAL DELAY RENTAL shall not be less than one-half (1/2) of the aforesaid cash payment, which lease is to be granted without any warranty or recourse against lessor whatsoever, either expressed or implied, not even for return by lessor of any payments received under the lease or being otherwise refundable to lessee. Minimum royalties shall be one-fourth (1/4) of all oil and gas produced and saved; one-eighth (1/8) of the value per long ton of sulphur produced and saved which shall yield not less than $2.00 per long ton; one-eighth (1/8) of the value per ton for all potash produced and saved, which shall yield not less than ten cents (10¢) per ton; and one-fourth (1/4) of all other minrals produced and saved.

All leases awarded shall be executed upon terms and conditions provided in the current Cameron Parish School Board lease form, with all applicable riders appended thereto, including Approved Rider for Attachment to State Agency Lease Forms, and including but not limited to, provisions as follows: Should lessee fail to begin the actual drilling (spudding in) of a well on the lease premises within one year from the date of the lease, the lease shall terminate as to both parties to the lease, unless on or before such anniversary date, lessee shall pay or tender rental (which shall in no event be less than one-half (1/2) of the aforesaid cash payment offered for the lease), which shall cover the privilege of deferred drilling operations for a period of one year. Upon like payments annually, drilling operations may be further deferred for sucessive periods of one year each during the primary term of three years. The lease shall provide for drilling of offset wells where necessary to protect the Board's royalty and shall contain the provisions against the assignment of sublease of the lease unless approved by the School Board. The lease shall have the right to enter into pooling or unitization agreements with respect to development of the leased premises subject to the approval of the School Board.

Any lease granted hereunder shall be on the regular current Cameron Parish School Board lease form with Approved Rider for Attachment to State Agency Lease Forms and shall be subject to the approval of the State Mineral Board. A copy of the said lease form and rider are available for inspection at the office of the Cameron Parish School Board in Cameron, Louisiana. Certified Check, Bank Money Order, or Cashier's Check, payable to the Cameron Parish School Board for the full amount of the bonus, shall accompany and be submitted with each bid; and no bid thus submitted may be thereafter withdrawn or cancelled; and the cash bonus accompanying the bid of the successful bidder shall be forfeited to the Cameron Parish School Board should he not return the written lease, duly executed, within twenty (20) days after his receipt of the same.

The Cameron Parish School Board reserves the right to reject any and all bids and to grant a lease on any portion of the tract advertised that is more or less than proportionate to the best bid offered for the lease on the entire tract.

CAMERON PARISH SCHOOL BOARD
BY: /s/ Thomas McCall,
Superintendent

RUN: Aug. 20, 27, Sept. 3 (Au-27)

NOTICE FOR BIDS

The Cameron Community Action Agency is soliciting bids for the performance of their 1991-92 audit. Persons interested in submitting a bid for the work should contact the Community Action Agency Office at P.O. Box 421, D Street, Cameron, La. 70631 or call (318) 775-5145 to secure an RFP package. Explained in the RFP are the details of the program and the deadlines. Work records may be reviewed by potential bidders between Sept. 1-8, 1992. The audit proposal is due by September 9, 1992. The final audit is due November 9, 1992. Contact Dinah Nunez, Ex. Director or Gail Wolfe, Office Manager.

RUN: Aug. 20, 27, Sept. 3 (Au-28)

NOTICE
38TH JUDICIAL
DISTRICT COURT
PARISH OF CAMERON
STATE OF LOUISIANA
SUCCESSION OF
NO. 300-2527
LEROY BARBIER

NOTICE AND APPLICATION TO SELL IMMOVABLE PROPERTY AT PRIVATE SALE.

NOTICE IS HEREBY GIVEN that CLARA LEE BOURG BARBIER LOPEZ, the duly appointed and qualified testamentary executrix of the Succession of Leroy Barbier, deceased, has pursuant to the provisions of the Louisiana Code of Civil Procedure, petitioned this Honorable Court for authority to sell at private sale for the price of $3,060.00, payable in cash, the following described property, belonging to the succession and situated in Cameron Parish, Louisiana, to-wit:

Commencing 248.7 feet West of the Northeast corner of Tract 6 of the Benjamin Ellender Estate in Section 23, Township 12 South, Range 10 West, thence West 235 feet; thence South 104.35 feet; thence East 235 feet; thence North 104.35 feet to the point of commencement.

NOW, THEREFORE in accordance with the law made and provided in such case, notice is hereby given, that CLARA LEE BOURG BARBIER LOPEZ, testamentary executrix, proposes to sell the aforesaid immovable property, at private sale, for the price and upon the terms aforesaid, and the heirs, legatees and creditors are required to make opposition, if any they have or can, to such course within seven (7) days, including Sundays and Holidays, from the day of the last publication of this notice appears.

By order of the 38th Judicial District Court, on this 20th day of August, 1992.

/s/ Sheila Savoie,
DEPUTY CLERK OF COURT

RUN: Aug. 27, Sept. 3 (Au-38)

LEGAL NOTICE
-2-
SOUTHWEST LAKE
ARTHUR FIELD
92-376

STATE OF LOUISIANA, OFFICE OF CONSERVATION, BATON ROUGE, LOUISIANA.

In accordance with the laws of the State of Louisiana, and with particular reference to the provisions of Title 30 of Louisiana Revised Statutes of 1950, a public hearing will be held in the Conservation Auditorium, 1st Floor, State Land & Natural Resources Building, 625 North 4th Street, Baton Rouge, Louisiana, at 9:00 a.m., on TUESDAY, OCTOBER 6, 1992, upon the applicatin of ULTRAMAR OIL AND GAS LIMITED.

At such hearing the Commissioner of Conservation will consider evidence relative to the issuance of an Order pertaining to the following matters relating to the Marg Howe Sand, Reservoirs B and C, Southwest Lake Arthur Field, Cameron and Vermilion Parishes, Louisiana:

1. To assign new units designated MARG H RB SUB and the MARG H RC SUA previously created by the 649-C Series of Orders, and simultaneously therewith, to create revised units designated MARG H RB SUB and MARG H RC SUA.

2. To create one (1) additional drilling and production unit (MARG H RB SUG) for the exploration for and production of gas and condensate.

3. To force pool and integrate all separately owned tracts, mineral leases and other property interests within each of the proposed units, with each tract sharing in unit production on a surface acre basis of participation.

4. To designate Ultramar Oil and Gas Limited as operator of the proposed revised MARG H RB SUB and to designate its Broussard No. 1 Well as the unit well for said unit.

5. To designate Energy Development Corporation as operator of the proposed MARG H RB SUG and to designate its Vincent Heirs No. 1 Well as unit well for said unit.

6. To extend to the proposed revised units designated MARG H RB SUB, MARG H RC SUA and the proposed MARG H RB SUG, all pertinent provisions of 649-C Series of Orders and applicable Statewide Orders.

7. To provide that provisions be adopted to allow the Commissioner of Conservation to reclassify the reservoirs by Supplemental Orders, without the necessity of a Public Hearing, should the producing characteristics of the reservoirs change and evidence to justify such reclassification is submitted to and accepted by the Commissioner of Conservation.

8. To consider such other matters as may be pertinent.

The Marginulina Howei Sand, Southwest Lake Arthur Field, Cameron, Jefferson Davis and Vermilion Parishes, Louisiana, was previously defined in Office of Conservation Order No. 649-C, effective January 21, 1989.

A plat is available for inspection in Baton Rouge and Lafayette, Louisiana.

All parties having interest therein shall take notice thereof.

BY ORDER OF:
H. W. THOMPSON
COMMISSIONER OF
CONSERVATION

Baton Rouge, La.
August 17, 1992; August 21, 1992
LNS: L
RUN: Sept. 3 (S-1)

PROCEEDINGS
GRAVITY DRAINAGE
DISTRICT NO. 5
JUNE 25, 1992

There was a special meeting of Gravity Drainage District No. 5 held on Thursday, June 25, 1992 at the Grand Chenier Fire Station.

PRESENT: Lynn McCall, D. Y. Doland, Ted Joanen, Gerald Bonsall, and Robert Mhire.

ABSENT: None.

GUEST: Glenn Alexander.

The following resolution was offered by Mr. Doland, seconded by Mr. Bonsall and declared duly adopted:

HUMBLE CANAL
STRUCTURE RESOLUTION

WHEREAS, the Cameron Parish Gravity Drainage District No. 5 is composed of landowners located in the lower Mermentau Basin, and

WHEREAS, this membership has many years of actual experience with land management and has witnessed rapid losses of once productive wetlands, and

WHEREAS, a Coastal Wetlands Planning, Protection, and Restoration Act was established in order to protect and restore coastal marshes of south Louisiana, and

WHEREAS, numerous wetland projects have been endorsed by this act, and

WHEREAS, a project to favorably protect the productivity of vast freshwater wetlands in Cameron Parish by prevention of saltwater intrusion and removal of excessive freshwater and -sultant marsh loss (Humble Canal Structure Project) has been developed, and

THEREFORE BE IT RESOLVED, that the Cameron Parish Gravity Drainage District No. 5, at its meeting of June 25, 1992 goes on record as unanimously supporting the Humble Canal Structure Project along the west bank of the Mermentau River as nominated for second priority listing for the Coastal Wetlands Planning, Protection, and Restoration Act.

Adopted and approved this 25th day of June, 1992.

APPROVED:
/s/ LYNN MCCALL, CHAIRMAN
GRAVITY DRAINAGE DIST. NO. 5
ATTEST:
/s/ DARRELL WILLIAMS, SEC.

The following resolution was offered by Mr. Bonsall, seconded by Mr. Joanen and declared duly adopted:

SAWMILL CANAL
STRUCTURE RESOLUTION

WHEREAS, a Coastal Wetlands Planning, Protection and Restoration Act was established in order to protect and restore coastal marshes of south Louisiana, and

WHEREAS, numerous wetland projects have been endorsed by this act, and

WHEREAS, an area along Little Pecan Bayou of the Mermentau River of Southwest Louisiana is subjected to increasing salinities, this threatening a unique live oak-cypress chenier and freshwater marsh ecosystem, and

WHEREAS, the Sawmill Structure Project has been designed to prevent excessive salt water intrusion, and

THEREFORE BE IT RESOLVED, that the Cameron Parish Gravity Drainage District No. 5 at its meeting of June 25, 1992 unanimously supports the Sawmill Canal Structure Project along Little Pecan Bayou and requests nomination for second priority listing for the Coastal Wetlands Planning, Protection and Restoration Act.

Adopted and approved this 25th day of June, 1992.

APPROVED:
/s/ LYNN MCCALL, CHAIRMAN
GRAVITY DRAINAGE DIST. NO. 5
ATTEST:
/s/ DARRELL WILLIAMS, SEC.

The following resolution was offered by Mr. Joanen, seconded by Mr. Bonsall and declared duly adopted:

GRAVITY DRAINAGE DIST. NO. 5
MAINTENANCE -- 5.17 Mills

Adopted and approved this 25th day of June, 1992.

APPROVED:
/s/ LYNN MCCALL, CHAIRMAN
GRAVITY DRAINAGE DIST. NO. 5
ATTEST:
/s/ DARRELL WILLIAMS, SEC.

It was moved by Mr. Bonsall, seconded by Mr. Mhire and carried, that the following permits are hereby issued:

a. MW Petroleum Corporation - Sec. 3-9, 19, T15S, R3W.

b. Columbia Gulf Transmission Co. - Sec. 33, T14S, R3W; Sec. 33, T14S, R4W.

c. Amerada Hess Corp. - SL 2038.

d. Cliffs Oil & Gas Co. - Sec. 11, T14S, R5W.

e. MW Petroleum Corp. - Sec. 4, T15S, R3W.

It was moved by Mr. Doland, seconded by Mr. Bonsall and voted upon that the following permit is approved:

Paul H. Roy - Sec. 3, T15S, R5W.

The vote was recorded as follows:

YEAS: Gerald Bonsall, D. Y. Doland, Ted Joanen and Lynn McCall.

NAYS: Robert Mhire.

It was moved by Mr. Doland, seconded by Mr. Bonsall and carried, that the 1991 Audit Report as presented by Michael Elliott, CPA, be hereby accepted.

There being no further business and upon motion of Mr. Mhire, seconded by Mr. Joanen and carried, the meeting was declared adjourned.

Adopted and approved this 25th day of June, 1992.

APPROVED:
/s/ LYNN MCCALL, CHAIRMAN
GRAVITY DRAINAGE DIST. NO. 5
ATTEST:
/s/ DARRELL WILLIAMS, SEC.
RUN: Sept. 3 (S-8)

NOTICE
38TH JUDICIAL
DISTRICT COURT
PARISH OF CAMERON
STATE OF LOUISIANA
SUCCESSION OF
NO. 300-2813
EDNA SINGLETARY
STEED MURPHY

NOTICE IS GIVEN that the Testamentary Executrix of this succession has petitioned this Court for authority to sell immovable and movable property belonging to the deceased at private sale in accordance with the provisions of Article 3281 of the code of Civil Procedure for FIVE HUNDRED THOUSAND AND NO/100 DOLLARS ($500,000.00) on the terms and conditions as set forth in the Supplemental and Amending Petition for Authority to Sell Immovable and Movable Property at Private Sale filed in these proceedings. The immovable and movable property proposed to be sold at private sale is described as follows:

All of Lots 14 and 15 and the West 90' of Lot 16 of the GEORGE C. MARSHALL SUBDIVISION of the Fractional South Half of Section 31, Township 14 South, Range 9 West, Louisiana Meridian, as per plat recorded in Book "S" of Conveyances at Page 284, records of Cameron Parish, Louisiana, together with all buildings and improvements situated thereon including docks, pilings and all related mooring facilities and all furniture, fixtures, equipment, air conditioning equipment, heating equipment, docking facilities, tools and machinery, processing equipment, water systems, refrigeration equipment, tanks, pumps and all other movable property used in the operation of the shrimp and ice business of Steed's Shrimp Company.

Any heir or creditor who opposes the proposed sale must file his opposition within seven (7) days from the date on which the last publication of this notice appears.

/s/ Cynthia P.King,
DEPUTY CLERK OF COURT

RUN: Aug. 27 (Au-44)

Read the Want Ads

REMEMBER?

By Keith Hambrick

World's largest marsh buggy was built here

(Abbeville Meridional, Sept. 2, 1916)
LAKESIDE LACONICS

Placide Savoie is on the sicklist and also several member sof his family principally fever and chills.

Wild plums are in season and are certainly a fine fruit for jellies and preserves. They seem to be likely known or appreciated.

In the Hackberry section the loss of cattle by disease has been very light this year. Only a few have died - in fact there have been few exposed to disease because nearly all of the cattle are over the line in Calcasieu.

Forseeing a plague of mosquitoes and shortage of forage following last summer's tidal wave, the Hackberry farmers sent 2,000 head into Calcasieu parish three months ago and they are still there.

(Cameron Parish, Sept. 4, 1959)
CAMERON SCHOOLS OPEN

All of Cameron Parish's schools, with the exception of Johnson Bayou, opened Monday.

The opening of Johnson Bayou High School was postponed a week while finishing touches were being put on the new school building and school furniture was arriving.

Superintendent U. E. Hackett announced a last minute change in the principalship of Johnson Bayou. E. L. Harvell of Leesville, who had been scheduled to become principal, became ill last week and decided not to take the position.

Named as the new principal was Chester W Krumm, seventh grade teacher at Hackberry High School for the past nine years. Mr. Krumm has been a teacher for 30 years. He was a principal in Ouachita Parish for 18 years, and has taught at several other schools around the state.

School officials have expressed concern over the condition of the road between Holly Beach and Johnson Bayou. The road is now under construction and in rainy weather it may be impossible for the school bur to get over the road.

Enrollment figures reported at the various schools in the parish are: South Cameron, 380; Cameron Elementary, 263; Audrey Memorial, 105; Grand Chenier, 54; Hackberry, 297; and Grand Lake, 284.

WORLD'S LARGEST MARSH BUGGY

The world's largest marsh bugy has just been completed by Grand Chenier's Crain Brothers, who have been manufacturing these amphibious vehicles for the past 25 years.

The granddaddy of all marsh buggies is 32 feet long, and has 11-foot high, 6-foot wide wheels. It weighs approximately 12,600 pounds. The body of the machine sits so high off the ground that a car an almost drive under it.

John Paul Crain, who with brother, A. H. (Sono) Crain, are co-owners of the parish conern, says that the biggest buggy built up to this time has been a 10-foot tall machine built at Golden Meadow. The Crains say they will lease their new giant contractors for use in laying heavy pipelines and building powerlines in the marsh. Powered by a 147 h.p. G. M. diesel engine, andwith four-wheel drive, the monster can go practically anywhere--marsh, dry land or water.

To the uninformed, the machine looks like it would sink like a rock, but it takes to water like a duck. It can cross a river or a lake with ease.

It is equipped to drive pilings. It has three winches, and can lift as much as 15,000 to 20,000 pounds.

The big buggy got an unusual workout shortly after it was completed recently. The 340 h.p. diesel crew boat ran aground on a sandbar near the mouth of the Mermentau River. When the crew was unable to budge it in any other way, the Crains were called. They hitched the buggy on to the boat and easily pulled it off.

John Paul said that a marsh buggy, surprisingly enough, has as much or more pull than a tug boat of like horse power. He says that some of his boys once staged a tug of war between a marsh buggy and a crewboat. The buggy won easily.

The Crains, who actually built all of the big marsh buggy except the automotive parts, say that it cost them around $4,000 but the machine probably would sell for around $25,000, if they ever took a notion to sell it, which they rarely ever do. It will lease for about $110 a day.

CAMERON COURIER
(By Jerry Wise)

Dorothy Doxey, parish treasurer, was cleaning out some old police jury files last week, when she ran across some correspondence from the old Cameron Courier, which was published years ago in the Lakeside Community south of Lake Arthur. Miss Doxey was very gracious to give us these old letters from our early predecessor.

According to the letterheads, the Courier was published by the Lakeside Printing Co. and L. J. Nunemaker was the editor. The paper was put out every Saturday and was $1.50 a year. The letterhead proclaimed that the Courier was "a local newspaper devoted to the best interests of Cameron Parish."

The letters, which were written in application for the jury's official printing, were dated 1921, and stated that the Courier had been established 12 years earlier (or 1909). Dr. C. J. Edwards was the founder, and Mr. Nunemaker acquired the paper following his death.

Surely there must be some of our readers who still have copies of the old Courier.

FUNERALS

JOHNNIE LaSALLE SR.

Funeral services for Johnnie LaSalle, Sr., 71, of Brownwood, Tex., were held Thursday, Aug. 27, at Little Zion Baptist Church. Rev. Jesse Turner officiated; burial was in Greenleaf Cemetery.

Mr. LaSalle died Sat., Aug. 22, 1992 as the result of a house fire.

He was born Jan. 15, 1921 in Cameron, and had lived in Brownwood since 1959. He was retired from the railroad, and was a Baptist.

Survivors include one daughter, Lindia LaSalle Miller of Amarillo, Tex.; one son, Johnnie LaSalle, Jr. of West Palm Beach, Fla.; three stepchildren, Zelma Ray of Abilene, Tex., Lonnie Ray of San Antonio, Tex., and Nelson Ray of Houston, Tex.; two sisters, Eula Bartee and Relia woods, both of Cameron; 12 grandchildren, and a number of great-grandchildren

CARL RUBEN MCCALL

Funeral services for Carl Ruben "Tuck" McCall, 91, of Grand Chenier, were held Sunday, Aug. 30, in Grand Chenier Methodist Church.

The Revs. Paul Carter, Jack Tanner and Mark Broussard officiated; burial was in McCall Cemetery.

Mr. McCall died Friday, Aug. 28, 1992, in the South Cameron Memorial Hospital.

A lifelong resident of Cameron Parish, he was a member of the United Methodist Church. A Coast Guard veteran of World War II, he was a farmer and member of the Louisiana Farm Bureau.

Survivors are one daughter, Mrs. Mamie Reynaud of Marksville; one son, Thomas "Sonny" McCall of Grand Chenier; nine grandchildren and 16 great-grandchildren.

Coffeeweeds poisonous to cattle

Two weeds in this region are known to damage heart and skeletal muscle of cattle in late summer and fall, according to Dr. Steve Nicholson, Extension Service veterinary toxicologist with the LSU Agricultural Center.

Loses are experienced by some cattle owners each year, he says. The weeds are called by common names as sicklepod and coffeesenna, also called coffeeweed. They belong to the genus cassia in the plant world. It probably came to the U.S. from countries to the south.

These noxious weeds are found in corn and soybean fields, corrals and pastures. Coffeesenna prefers sandy soil and is the most toxic. It grows up to 6 feet tall and has 4 to 6 pairs of pointed leaflets. Seed pods are straight, the diameter of a pencil and 4 to 6 inches long. The plant attracts ants during the seed pod stage.

Sicklepod is more common. It grows as tall but has leaflets that are light green and are broader at the end that at their attachment. Seed pods are sickle shaped.

"Cattle graze around these weeds, and most never take more than an occasional bite," Nicholson notes. "Coffeesenna seems to attract cattle if it has been damaged by mowing, trampling or frost. Either plant is a potential hazard when mixed with silage."

Yearling-age cattle often are involved in plant poisonings, but all ages are susceptible. A toxic dose can be eaten in one day or in smaller amounts over several days. The first indication of trouble may be when the animal is reluctant to stand or is down and cannot rise. Pigments from damaged muscles cause the urine to be coffee colored. Rapid, shallow breathing and a loose stool are other signs of poisoning.

Diagnosis of this poisoning depends on the history of exposure and evidence that the plant was eaten. A post-mortem examination by a veterinarian usually reveals plant material in the stomach and muscle damage.

Nicholson adds that because there is no effective treatment and most poisoned animals die, prevention is necessary. He urges cattle owners to learn to recognize poisonous plants growing on their farms and ranches. Parish Cooperative Extension Service agents can be of assistance.

Edward D. Jones
Serving individual investors
• Stocks
• Mutual fu
• Bonds
• Governme
• Tax-free b
• CDs
• Money-ma
• IRAs
...and m
Call or dr
WARREN
4999 Co
Lake Charles
1-800-
Edwa
D. Jo
Member New York S
Serving individ
more than 1,700

Cameron Outdoors

by Loston McEvers

ALLIGATOR SEASON PUT UP 5 DAY

Last week I mentioned about the alligator harvest season. I said the only way the alligator season could be closed was by biological reason or a disaster such as a hurricane, such as Hurricane Andrew. Well, we were spared the destruction, high tide and even rain. Our neighbors to the east weren't so lucky. From Morgan City area to the Lafayette area, destruction was bad. High tides of saltwater have left their marshes a mess. There are dead fish, dead nutrias and other dead animals all over.

What's going to happen? Well, it's a hard decision, but I think the one made was a fair one.

The alligator season will be put up five days, so the season will start Sept. 10. Check in at Rockefeller Refuge will begin Sunday, Sept. 6, for Miami Corporation hunters and so on. This way the season won't have to be closed entirely.

It will also give the hunters up east more time to see about their personal possessions, and let the water recede and all these dead animals and fish to decompose. You can hardly get an alligtor to take a baited line if you have all the food of the dead animals on hand.

It will cause a few hardships such as people who schedule vacations missing a few days or having to reschedule. Also the trophy hunters who come down to get their trophy alligator, will have to cancel airline tickets, etc., and reschedule their hunt.

This may seem unfair, but what if our area would have been hit by this bad hurricane and we were in our neighbor's shoes. I'm sure we would have liked to have a few extra days also. This is why I believe it's a fair deal.

FISHING REPORT

I really don't have much of a fishing report, but I did see something that was kind of funny. As we were leaving and going out for the hurricane late Tuesday evening, I just happen to look in the Big Burns out a few hundred feet from the weir and behold, there was an angler fishing, yes, in his boat.

You say fishing at that time when a hurricane is coming - well, what came to my mind was here it is Aug. 25, on Tuesday and the Big Burns and all Miami Corporation permit fishing closed on Sunday evening, Aug. 23. Maybe the barometer pressure was working on this angler.

LEMESCHE BASS CLUB TOURNAMENT

The Lemesche Bass Club held their final club tournament for the year. This was really a close match for the top angler between the top six members.

TOURNAMENT RESULTS

Largest Stringer (5 bass): Tom Hess, 10-15; Ricky Canik, 10-1; Phillip Trosclair, 9-10; Darrin Thibodeaux, 8-4; Loston McEvers, 8-0; Ernest Richard, 8-0; Darrell Boudoin, 7-4 (4); Ray Theriot, 6-12 (2); Fredman Theriot, 5-8; J. C. Boudreaux, 5-0; A. B. Richard, 3-2 (3).

Largest Bass: Ray Theriot, 3-15; Ricky Canik, 3-15; Darrell Boudoin, 3-14; Tom Hess, 3-3; Loston McEvers, 2-12; Phillip Trosclair, 2-8; Darren Thibodeaux, 2-5; Ernest Richard, 2-1; J. C. Boudreaux, 1-11; Fredman Theriot, 1-6; A. B. Richard, 1-5.

Ricky Canik had the largest choupique, 4-9.

Team Stringers: Ricky Canik and Tom Hess, 21-0; Ernest Richard and Darren Thibodeaux, 16-4; A. B. Richard and Darrell Boudoin, 10-6.

The youth club finished like this:

Largest Stringer: Scootie Trosclair, 11-10; Chad Little, 10-12; Todd Conner, 8-4; James Bonsall, 6-8; Brandon Hess, 5-1.

Largest Bass: Chad Little, 2-12; Scootie Trsoclair, 2-9; James Bonsall, 2-9; Todd Conner, 2-6; Brandon Hess, 1-8.

Largest Team Stringer: Chad Little and Scootie Trosclair, 22-8; Brandon Hess and James Bonsall, 11-9.

The top ten anglers for the adult club members were:

Ricky Canik, 107 pts.; Jerry Canik, 106; Loston McEvers, 103; Tom Hess, 102; Carl Broussard, 100; Fredman Theriot, 100; Phillip Trosclair, 91; Darren Thibodeaux, 90; Bobby Pinch, 89; Gerald Richard, 88.

The top three money winners were: Ricky Canik, Loston McEvers and Tom Hess.

The top five for the year for the youth club were:

Kris McCall, 113 pts.; Scootie Trosclair, 111; James Bonsall, 109; Todd Conner, 108; Brandon Hess, 102.

The club had a good year and really enjoyed their first year of sponsoring the youth club.

4-Hers place at Achievement Day

Achievement Day was held recently and Cameron Elementary 4-Hers placed fifth in Outstanding Club. Sixteen participated with the following results:

Franklin Olivier - 2nd production, soil, fertility, improvement; Adam Henry, 2nd production, soil, fertility, improvement; Lisa Lecompte, 3rd textile craft, 3rd plant science; Angela Regnier, 3rd home ec demo, 3rd tennis shoe; Monique Pruitt, 3rd home ec demo; Alyssa Sellers, 1st entomology demo, 2nd consumr ed, 2nd child development.

Tony Conner, 3rd any other, 3rd conservation poster, 5th outstanding elementary boy; Cherie McDaniel, 1st pastel drawing, 1st acrylic painting; Paula Felice, 1st pencil drawing, 1st watercolor painting; Tara LaBove, 2nd watercolor painting, 3rd jewelry, 2nd meat I.D.

Amy Racca, 3rd watercolor painting, 3rd meat I.D., 2nd food preservation; Mary Henry, 1st meat I.D.; Jody Burgin, 1st entomology demo, photography, 2nd buildings, 3rd landscape, 1st leathercraft, 1st conservation poster, 3rd dairy poster, 3rd outstanding elementary girl.

Also participating at Achievmenet Day were Brandi McDaniel, Shonie Brown and Kassie Guthrie.

Food Festival to be held by Heart Assoc.

How's your "Fat-O-Stat?" If it registers 30 percent or more of your total daily intake of calories, statistics may not be working in your favor when it comes to a healthy heart, according to the American Heart Association.

"There are many hidden sources of fat and cholesterol in our diets," according to Cynthia Richard of the Cameron Parish Cooperative Extension Service. "During the AHA's eighth annual Food Festival, Sept. 19-25, we can help people check their own fat consumption statistics and modify their diets to turn down their 'Fat-O-Stats,' using a self-evaluating quiz."

American Heart Association guidelines for heart-healthy eating recommend that total fat intake be less than 30 percent of calories eaten each day, and that saturated fat be less than 10 percent of this number.

By lowering your intake of saturated fats and cholesterol you may reduce your blood cholesterol. High blood cholesterol can cause a fatty buildup in the lining of blood vessels and eventually, blockage. This buildup and blockage can lead to a heart attack.

American Heart Association's Food Festival volunteers will be at participating supermarkets to help people learn to trim the fat and cut the cholesterol in their diets. By reading food labels and knowing some basic facts about what foods are high in fat, you will be able to select foods low in saturated fat and cholesterol.

FEEDING PERIODS

Friday, Sept. 4 - best, 6:12 a.m. and 6:37 p.m.; good, 12:52 a.m. and 12:22 p.m.

Saturday, Sept. 5 - best, 6:57 a.m. and 7:22 p.m.; good, 1:07 p.m.

Sunday, Sept. 6 - best, 7:47 a.m. and 8:12 p.m.; good, 2:42 p.m.

Food festival is co-sponsored by the Louisiana Cooperative Extension Service. Your local representative will be coordinating Activity Centers at the Cameron Food Mart in Cameron.

When you visit an Activity Center, fill out a self evaluation quiz and drop it off. In return we will mail you a Healthy Heart Food Chart and your name will be included in a drawing for a cholesterol counter booklet.

4-H officers are elected

Cameron Elementary 4-Hers held their last club meeting of the school year with the election of new offices as follows: Jody Burgin, president; Tony Conner, vice-president; Cherie McDaniel, vice-president; Amy Racca, reporter; Kassie Guthrie, secretary; Lisa Lecompte, parliamentarian; Franklin Olivier, parliamentarian.

Members who placed in the Parish Record Book contest were: Lisa Lecompte, discovering 4-H, agriculture, blue; you and your fmaily, blue; nature, 3rd.

Tony Conner, poultry, 2nd; ag award, 3rd.

Jody Burgin, ag award, 2nd; poultry, 1st; rabbits, 1st; you and animals, 2nd; you and plants, 2nd; you and nature, 3rd; you and your family, blue.

Nicholas Olivier, you and animals, blue.

Jody's record book was selected to compete at State Records Contest.

Mr. Barret Courville told the club he is leaving and introduced the new 4-H agent, Miss Shannon Swire.

FISHING FOR A REEL DEAL?



Get hooked on the big bargains you'll find in the Classifieds

THE CAMERON PARISH PILOT
Come by Clipper Office Supply
Cameron, Louisiana
775-5645

FOR RENT

FOR RENT: 2 BDRM, 1 bath home on 2 acres land on Black Bayou, South Lake Charles. Great storm home. Deposit $400. Rent $425. Call 477-6310, 8 to 4, or 598-2643 after 5 and ask for Mr. Hinton. 9/3-10p.

GARAGE SALES

YARD SALE: Moving, must sell. Sat. & Sun., Sept. 12-13, only. Fulton Street in Cameron. 9/3p.

GARAGE SALE: Sat., Sept. 5, 7 a.m. - 5 p.m. Parish Road 444 Old Sweet Lake Camp. 9/3p.

CARDS OF THANKS

CARD OF THANKS

We would like to express our sincere appreciation and thanks to all those who took part in planning and preparing for our special 50th year anniversary. It truly was a time that we will never forget.

It was so good to see family and friends from near and far and we would like to thank each and every one of you for being there and for all the wonderful gifts we received.

The food, the cakes, and the entertainment were all so wonderful.

Again, thank you all so very much. God bless you all,

Earl and Corrine Granger

MOBILE HOMES

92 CLEARANCE on all makes and models of travel trailers and motor homes - Pace Arrow, Southwind, Coronado, Allegro, Allegro Bay, American Eagle, Tioga, Prowler, Avion, Carri Lite, Eldorado, Dolphin, Falcon. Over 200 units in stock. Kite Bros. R V on Hwy 171 N in DeRidder. Mon - Fri, 8:00 a.m. - 5:30 p.m. and Sat, 8:00 a.m. - 1:00 p.m. Phone (318) 463-5564. 6/4tfc.

FOR SALE: 1972 2 BR, 1-1/2 bath mobile home. Remodeled inside. $1,500. Call 775-7678. 9/3p.

FOR SALE: One BR trailer with addition; room and porch 12x40. Must sell. For more information call 775-5428. 9/3-10p.

NOTICES

SHHHHHH..THE secret is out! Deen is back and newly restocked! New arrivals for fall. Tuxedo shirts, stirrup pants, dresses, split skirts, smock tops. New merchandise arriving daily. Deen's Style Shop. Courthouse Square in Cameron. 775-5068. 9/3c.

CAMERON PILOT Classified Ad rates: One insertion, 25 words or less is $3.50 (each additional word is 10¢). Stop by our office, located in Clipper Office Supply, School St., Cameron, or mail your ad with payment to P. O. Box 995, DeQuincy, La. 70633. Deadline each week is Wednesday, 10 a.m.

EQUIPMENT FOR SALE

FOR SALE: Used parts and used dozers, loaders, motor graders, and backhoes. Machines for resale and salvage machines wanted. (318)765-3068. 9/3p.

BOATS FOR SALE

FOR SALE: 16 ft. wooden, fiberglass, mud boat with 4 cylinder Ford engine and trailer. $1,500. Call 318-893-5276. 8/27-9/3p.

PETS & LIVESTOCK

AKC REGISTERED Labordor puppies for sale. 8 weeks old. Field trial champion blood line. Have shots. $200 each. Call 318-783-0986. 8/27-9/3p.

REAL ESTATE

FOR SALE: Reduced! 2,400 sq. ft. home on 1/2 acre in Ridgecrest Subdivision. 3 BR, 2 bath, large kitchen and living rooms. Cement drive. House on piers. $48,000. Call 775-5929 after 5 p.m. 9/3-10/22p.

FOR SALE: 3 BR home on approx. 1-1/2 acres on Monkey Island in Cameron. $30,000. Call 318-386-2331. 9/3-24p.

CAMP/HOME for sale on Constance Beach. 1,350 sq ft, upstairs, 3 bedrooms. 2 baths, central A/H, elevator, vinyl siding, 1-1/2 year old roof, porch, deck, garage door opener. Majority of furnishings will be included in sale price. $49,500. HABCO Realty. (318) 775-2871. 6/25tfc.

HOME FOR Sale in Ridgecrest Subdivision, Cameron...3 bedroom, 2 bath. Reduced in price to $50,000. For appointment to see this home, call HABCO Realty at 775-2871. 6/25tfc.

REAL ESTATE: We have listings of lots, acreage and homes. If you are in the market, call Donald R. Criglow, Habco Realty, 318-775-2871. 1/16tfc.

LITTLE CHENIER home and 2.54 acres. 3 bedrooms, 2 baths, living room and kitchen with cathedral ceilings, barn and corral for livestock. Call HABCO Realty, 775-2871 for more details and showing. 7/30tfc

FOR SALE

HELP/HOPE Fill-a-bag, $3.00. Mon., Tues., Thurs., Sat., 8:30 - 11:30 a.m. Starts Aug. 29, through Sept. 12. 9/3p.

DON'T BUY anything... Until you've checked The Cameron Pilot Classified Section! Dodge traffic, crowds and tired feet. To place a classified ad go by Clipper Office Supply, School Street, Cameron, or mail your ad with payment to P. O. Box 995, DeQuincy, La. 70633. Classified Ad rates are one insertion, 25 words or less, $3.50 (each additional word is 10¢). Deadline is Wednesday, 10 a.m.



Edward D. Jones & Co. Serving individual investors since 1871.

- Stocks
- Mutual funds
- Bonds
- Government securities
- Tax-free bonds
- CDs
- Money-market funds
- IRAs

...and much more!

Call or drop in today!

WARREN MERCER
4999 Common Street
Lake Charles 474-6087
1-800-737-7998

Edward D. Jones & Co.*
Member New York Stock Exchange, Inc. Securities Investor Protection Corporation

Serving individual investors from more than 1,700 offices nationwide

GAS APPLIANCE CO.

Butane Gas
FOR HOMES BEYOND THE GAS MAINS
Cooking - Water Heating
Refrigeration
Fast - Clean - Economical
Freezers and
Air Conditioners
Butane Gas Ranges
Water Heaters

Gas Appliance Company
1227 Ryan St. - Lake Charles
Phone: 439-4051

Your Key To A Great Deal!



LANCE MUDD
Sales Representative
Come By Today & Save"!

LAKE CHARLES NISSAN
NISSAN
Give us a chance to earn your business!
1-800-467-8038 1410 E. Prien Lake Rd. • 477-8038

— NOTICE —

The Cameron Parish School Board will have available for public inspection a proposed budget for the 1992-93 Fiscal Year on September 3, 1992 through September 14, 1992 during office hours at its Administrative Office on Dewey Street, Cameron, Louisiana.

CAMERON PARISH SCHOOL BOARD
PROPOSED BUDGET
July 1, 1992 to June 30, 1993

REVENUES:	
Local Funds	**$5,723,225**
State Funds	**5,085,605**
Federal Funds	**101,500**
Other	**18,900**
TOTAL	**$10,929,230**
EXPENDITURES:	
Instructional	**$6,485,994**
Support Services	**4,527,002**
Other	**277,568**
TOTAL	**$11,290,564**

There is no significant change in the proposed budget of the Cameron Parish School Board for the 1992-93 Fiscal Year.

A public hearing will be held on the proposed budget of the Cameron Parish School Board on September 14, 1992 at 10:00 a.m. at its Administrative Office on Dewey Street, Cameron, Louisiana.

Sales & Service — New & Used
We Service All Makes & Models
In Lake Charles
Shetler Lincoln-Mercury
478-1720 **3201 Hwy. 14**

— NOTICE —

The Cameron Parish Police Jury supports the efforts of the Emergency Donation Drive for Louisiana relief efforts caused by Hurricane Andrew. The drop-off sites are as follows:

Cameron Area: Wakefield Methodist Church;

Grand Chenier Area: Fire Station;

Creole Area: K. C. Hall;

Holly Beach Area: Fire Station;

Sweetlake/Grand Lake Area: Spicy Cajuns (Next to Grand Lake Feed Store);

Hackberry Area: Water District No. 2 Office;

Johnson Bayou Area: Young's Grocery Store;

Lowery Area: Myers Landing;

Klondike Area: Klondike Country Mart;

Sites will be open through 12 noon, Thursday, Sept. 3. Employees of the Police Jury will pick up all donations for delivery to a Lake Charles site. We urge you to give generously.

ALLSTAR Pontiac GMC Truck, Inc.
Hwy. 90
527-6391

150 1992 GMC Trucks - Great Discounts!
60 SWB & Extended Cabs to Choose From

1992 Extended Cab



1992 GMC Half Ton Truck



1992 GMC Safari Passenger Van

2.9% with APR and GMAC Financing for 48 months

After $500 Rebate Plus TT&L **$14,997** Stock #3112

High back front bucket seats, a/c, 4.3 V6 engine auto, AM-FM cassette, cruise & tilt



1992 Fully Customized Safari Ext. Conversion Van

Stock #T110-2 After $500 Rebate Plus TT&L **$19,997**

V-6, automatic, 4 capt. chairs, couch, power windows & locks, AM/FM, cassette



Hackberry News

By Grace Welch

75TH BIRTHDAY

Nieces and nephews of Mabel East ("Nana") met Sun., Aug. 16, to celebrate her 75th birthday.

A cookout of hamburgers and hot dogs was held, with cake being served. Everyone participate in volleyball and badminton.

Mrs. East was presented an outdoor swing.

Attending were the families of Joseph, Leroy and the late Red East of Hackberry; Margaret Bacque and family, Lake Charles, Russie Stelly and family, Jennings and Alma Theriot and family, Creole.

TRIP

Curtis, Bobbie, C. R., Troy and Carly Fountain and Grace Welch visited the Sam Fountain family in Jasper, Tex., during the hurricane.

Most families went to Toledo Bend, and Hackberry looked like a ghost town. Only a few stayed, our law enforcement people were standing by.

SICK LIST

Mrs. Ozite Babineaux, Mrs. Margret Thompson, Mrs. Lorena Guidry, Dr. Colligan and Jr. Duhon.

Fall Festival to be held at Hackberry

St. Peter the Apostle Parish in Hackberry will have their Fall Fun Festival, Sept. 4-6. Shrimp gumbo will be available Fri., Sept. 4, beginning at 10 a.m. Fried catfish will be sold Sat., Sept. 5, from noon to 2 p.m. and from 5 p.m. until.

On Sunday, beginning at 10 a.m., there will be barbecue brisket and chicken. Throughout the weekend there will be bingo, games, sweet shop, jumping tent, country store, cold drinks and a raffle.

Tramonte back from deployment

Navy Petty Officer 3rd Class Jeffery S. Tramonte, son of Joseph N. Tramonte Sr., of Holly Beach, recently returned aboard the destroyer USS Nicholson, homeported in Charleston, S. C. from a six-month North Atlantic Treaty Organization deployment.

The USS Nicholson had been serving as the flagship for the Commander, Standing Naval Forces Atlantic since April.

Tramonte participated in training exercises with ships from Portugal, United Kingdom, Canada, Netherlands, Germany, Norway and Denmark to promote interoperability with our allies. The exercise included all facets of naval warfare.

Tramonte visited Tromso and Bergen, Norway; Den Helder, Netherlands; Oporto, Portugal; and Rosyth, Scotland.

The 1988 graduate of Johnson Bayou High School, Johnson Bayou, joined the Navy in April 1989.

THE CAMERON PARISH PILOT (USPS 085980) is published for $14.28 per year (Cameron and Calcasieu Parish) by Mr. and Mrs. Jerry E. Wise, editors and publishers, P. O. Drawer J. School Street, Cameron, Louisiana 70631-8998. Second class postage paid at DeQuincy, Louisiana. POSTMASTER: Send address changes to THE CAMERON PARISH PILOT, P.O. Drawer J, Cameron, Louisiana 70631-8998.

LeBoeuf-Bordelon wedding held 29th

Chantel Yvette Bordelon of Lafayette and Rodney Karl LeBoeuf of Cameron, were married Sat., Aug. 29, at 2 p.m. in Holy Cross Catholic Church in Lafayette. Rev. Floyd Calais officiated.

The bride is the daughter of Ray and Cheryl Bordelon. The groom's parents are James LeBoeuf of Cameron and Opal LeBoeuf of Lake Charles.

Escorted by her father, the bride wore a gown of white satin embellished with chiffon ruffles, Queen Anne neckline, fitted bodice, Alencon lace, sequins and pearls, with a full skirt, cathedral train, pouf and veil of illusion. Her bouquet was a cascade of magnolias and miniature orchids.

Maid of honor was Angela Miller. Bridesmaid was Tracy Richard, and junior bridesmaid was Lacie Sonnier.

Bestman was Michael LeBoeuf and groomsman was Scott Rachal. Ushers were Darin Bordelon and Robert Mouton.

Flower girl was Stephanie Himel and ring bearer was Kaleb Trahan.

A reception was held in the church hall.

The bride is a graduate of Acadiana High School, Scott, and USL. The groom is a graduate of South Cameron High School and USL.

After a wedding trip, the couple will reside in Lafayette.

Albert Miller wins Heritage Award

Albert Miller of Lake Charles, formerly of East Creole, won the Heritage Award at the recent fourth annual Music Awards and Festival of the Cajun-French Music Association held at Blackham Coliseum in Lafayette.

Miller won the award for his autobiographical ballad "Hurricane of '57" in which he told his personal experiences in Hurricane Audrey. Phil Menard collaborated on the song and included in one of his albums.

Joe and Abe Manuel of Lake Charles, formerly of Little Chenier, also took part in the awards program and festival. Both are on the road with the Merle Haggard band.

Girl Scout registration

Bayou Girl Scout Council announces re-registration for Junior Troop #405 in Cameron will be Mon., Sept. 7, from 9 to 10:30 a.m. at Trudy Reginier's home on Franklin St.

Also, on Tues., Sept. 15, new girls wishing to join Girl Scouts may register from 7 to 8 p.m. at the Cameron Parish Library meeting room. This is for ages 6 to 15, or grades K - 7th.

At this time they will also sign up adults interested in working with girls. Adults are needed for ages 6 thru 9 and ages 13 - 15.

For more information contact Trudy at 775-5774 before 11 a.m. and after 6 p.m.

Church will honor pastor

Bargeman Memorial Church of God In Christ announces a first year anniversary service for assistant pastor, Minister Leo Tyler and his wife, Candy. Service has been set for Sept. 6, at 3 p.m.

Guest speaker will be Rev. James Piper, assistant pastor of St. Mary Church of God In Christ, DeRidder, where Elder Steve Piper is the pastor.



Crushed tissue paper in the bottom of the cookie jar will keep cookies fresher longer.



Pvt. Errol LeMaire

LeMaire has completed his basic training

Pvt. Errol B. LeMaire, son of Carroll LeMaire and Roselyn Harris of Grand Lake, has completed Army Basic Training in Fort Sill, Okla., and has graduated from Advanced Infantry Training school in El Paso, Tex.

He is presently stationed at Fort Riley, Kan., but will be in Europe during the next two months on special assignment.

LeMaire is a 1992 graduate of Grand Lake High School and attended McNeese University for a short period of time. He was employed by Lowe's Lumber Co. of Lake Charles before entering the service.

His grandparents are Mr. and Mrs. J. C. LeMaire of Forked Island, and Phillips LeMaire and Odite Theriot of Lake Charles. Mrs. Theriot is formerly from Grand Chenier.

Hunters ed classes set

A hunter education course will be offered to the public at no charge at the Hackberry Recreation Center from 6 to 10 p.m. on Sept. 17, 18 and 19.

The class will be conducted by the Louisiana Dept. of Wildlife and Fisheries. To register call Dwayne Sonnier at 762-3878 or 762-3535 and give the name and phone number of each person attending.

Children must be at least ten years old to be certified. Youngsters must take such a class before they can secure a hunting license.

A similar hunter education course will be held at South Cameron high school Oct. 21 and 22.

To register call Eddie Benoit or A. J. Seymour at the coach's office, 542-4417.

CALL US TOLL FREE!!
OUR NUMBER IS:
1-800-256-READ (7323)
CAMERON PILOT

REWARD
Yourself With A New CHEVROLET, GEO OR HYUNDAI
GO SEE
DARREN THERIOT
SALES REPRESENTATIVE
"Your Cameron Parish Money Saver"
Billy Navarre
1-800-100-8830
BUSINESS: 474-1999 HOME: 491-9681

KEITH'S PAINT & BODY SHOP
LOCATED AT 5603 COMMON STREET
★ Guaranteed Color Match ★ Foreign & Domestic ★ Reasonable Rates
★ Quality Work ★ Collision Specialist ★ Large & Light Duty Trucks
— INSURANCE CLAIMS WELCOME —
Owners: Keith Mathieu & Patty Thibodeaux Mathieu
474-4379
I-CAR CERTIFIED
Members of: ASA, NFIB & BBB
OUR GOAL IS YOUR SATISFACTION

7 4 7
EARN $500 FOR LANDING A 747.
With Pick Three you can win $500 a day – everyday. Because Pick Three is a daily game with a drawing and winners every night. And it couldn't be easier to play.
Just pick your three lucky numbers from 0 to 9. You can pick the same number more than once if you like. Or Quick Pick your numbers – just like Lotto.
There are lots of ways to play, too. Straight, box, and combo to name a few. You can play Pick Three for 50¢ or $1.00.
PICK 3 DAILY GAME
Get Lucky Every Night.
A dollar play can win $50 to $500 cash everyday, depending on which way you play. A 50¢ play wins one half of a $1.00 play. Get a Pick Three brochure at your Lottery retailer to find out more about how to play.
Once you've picked your numbers, watch the Pick Three drawing that night at 9:59. Drawings will be broadcast on your local lottery station.* So play Pick Three anywhere you play Lotto. It could be the only chance you ever get to land a 747.
*Lottery Drawing Stations: Alexandria KALB 5 NBC • Baton Rouge WBRZ 2 ABC • Lafayette KLFY 10 CBS • Lake Charles KPLC 7 NBC • Monroe KNOE 8 CBS • New Orleans WWL 4 CBS • Shreveport KTBS 3 ABC



MEMBERS OF THE 1948 Creole high school class who recently held a reunion in Cameron are shown above. Front row--Edith LeBouef Miller, Lilly Baccigalopi Guillory, Alva Conner Savoie, Eidie Hebert Cheramie, Marianna Dyson Tanner, Roland Primeaux and C. A. Miller, Jr. Back row--Fay Welch, Ingram, Gay Dyson Reeves, Frankie Henry and Kermit Murphy.



MEMBERS OF THE 1947 Creole high school class who recently held a reunion in Cameron are shown above. Front row--James LeBouef, Gervais Conner and Albert Richard. Middle row--Russell Nunez, Beatrice LeBouef Matherne, Bertie LaBove Thomas, Betty Hebert Savoie and Irene Hebert Chestnut. Back row--Dorothy Bourriaque Conner, Clooney Savoie, Barbara Pichnic Culotta and Larry Dyson.



MEMBERS OF THE 1946 Creole High School class who recently held a reunion in Cameron are shown above. Front row--Alma Savoie Trahan, Thelma Primeaux Guillory and Margie Boudoin. Back row--Kenneth Roux, Ray Conner, Helen LeBouef Sutton, Dorothy Nunez Boudreaux and Mary Davis Henry.



PICTURED ABOVE, attending 4-H Camp at Camp Grant Walker from the Grand Lake 4-H Club, were Rusty Taylor, David Cox, Marcus Young, Brooke Jouette, Mary Beth Crochet, Ashley Thomas and Heather Taylor. Melanie Richard and Nick Stichell also attended.



School is in - watch for the children

NOTICE

The Cameron Water and Sewer District No. 1 board of directors will receive sealed bids until 6:30 p.m., Sept. 17, 1992 at their offices on Ann Street in Cameron for the following:

Ford F150 Long Wheelbase Pickup Truck. Specifications may be obtained from the office or by calling 318-775-5660.

The board reserves the right to reject any or all bids and to waive formalities.

CAMERON WATER AND SEWER DISTRICT #1

RUN: Sept. 3, 10 & 17, 1992 (S-7)

Lovebugs are still around

While Hurricane Andrew may alter their flight paths a bit, those pesky love bugs will still be around to aggravate motorists and others after the storm has given Louisiana its best lick.

Although love bugs may seem to target windshields, bumpers and other front surfaces of vehicles traveling the state's roads, it's really a matter of vehicles invading the bugs favorite nesting palces alongside highways and byways, says Dr. Dale Pollet, Extension Service entomologists with the Louisiana Cooperative Extension Service.

Love bugs, which are known in the bug world by the less romantic name of Plecia neartica, are building up their populations in certain areas of the state.

The are black with an orange thorax. They are seen adjoined in flight because they are mating. It is the adult stage of the insect that is seen in very large numbers, usually in the spring and fall in Louisiana.

Recurring afternoon showers in many areas have caused these small insects to complete their life cycle, Pollet notes. Explaining the creature's lifecycle, he says that the adults will lay their eggs in the thatch and dry, decaying grass in yards, fields and along roadways. The developing larvae will feed on the organic matter as they develop through their life cycle. They will overwinter as larvae and emerge as adults in the first of two generations next year.

Love bugs are nuisance insects, Pollet admits, and there's not much we can do about it. They are attracted to heat, the reason many are found along roads. Their only useful function is in the larval stage when they help break down grassy organic matter.

They are a serious problem for motorists and their cars. When dense populations are encountered, the passage of air through radiators can be plugged, causing overheating. Smeared on windshields, love bugs can impair visibility.

Next to those problems, their worst damage results from their acidic body fluids. If left on the finish of a vehicle, they can produce a spotting of the paint, Pollet says. It is important to wash all traces of them off the front of the vehicle with soap and water to prevent permanent paint damage. At the same time use the sprayer to clean them off and out of the radiator core.

Love bugs are pests from Florida to east Texas. The first generation usually emerges in May and June, followed by a second wave in September and October. Population densities vary from very light to very heavy.

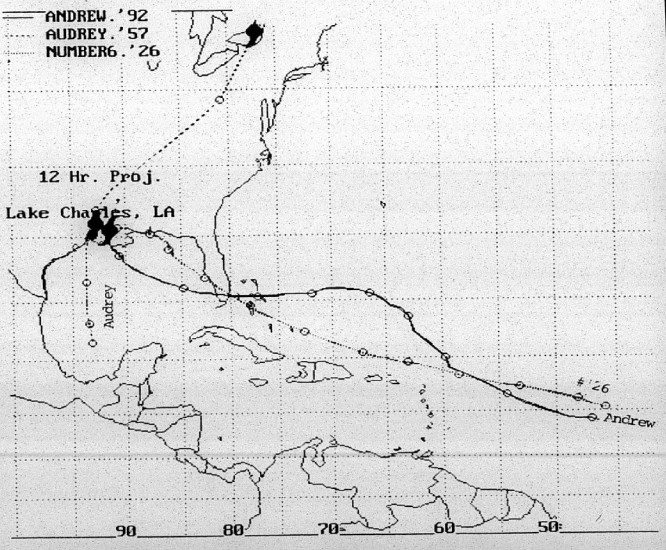

THIS COMPUTERIZED map, which was furnished to the Pilot by Clarence Lafargue of Lake Charles, shows the almost identical paths that were taken by Hurricane Andrew and an unnamed hurricane in 1926, both of which came ashore in Florida and Louisiana in almost the same locations. Hurricane Audrey, which tore up Cameron parish in 1957, is also shown.

Cattlemen!
All Heavy Duty Truck Users!
Farmers!
Construction Business!
$1,000 Rebates

ACADIANA FORD Inc. in Kaplan is quickly becoming known as the Medium Duty Specialist of the south. We pride ourselves on our inventory of F-250's & F-350's, Regular Cabs, Super Cabs & Crew Cab Dual Rear Wheel and Single Rear Wheel Trucks. Right now you can get a $1,000 Rebate on any F-Series truck on our lot.



F-350 Crewcabs

F-Series Trucks

$1,000 Rebates



F-250's



Louis Meaux

Come Do Business Where Business Is Being Done!



Tony Trahan

"Acadiana Ford, Inc. And You — A winning Combination"

ACADIANA FORD

418 E. First St. • KAPLAN, LA. • 643-7124

David K. Guidry, Owner — Jackie Stagg, Owner

1-800-738-2922

Dear John Chancelor & NBC

Letter from Chamber Pres.

Micheal Gardiner, President
NBC News
30 Rockefeller Center
New York, New York 10112

RE: John Chancelor NBC Nightly News Hurricane Memories asserting that residents of Cameron, Louisiana were "too dumb, too stubborn or too proud to leave" prior to Hurricane Audrey's landfall on June 27, 1957.

I am writing this letter because my telephone calls to you, John Chancelor and Bob Wright (President of NBS) on Wednesday, Thursday and Friday (Aug. 26, 27 and 28) have never been answered. Evidently, none of you at NBC News are concerned that citizens of Cameron Parish and Southwest Louisiana are very emotionally upset about being called "too dumb" etc.

I find it hard to believe that a so called "world class journalist" would make such remarks if he had compassion and empathy and had actually tried to find out the true story of Hurricane Audrey's death toll. Had he viewed the endless rows of bodies in the make shift morgue at the Lake Charles City Docks, searched for survivors and bodies by marsh buggies, air boats or helicopters, talked to the survivors who all watched Karl von Louewn give the 10 o'clock news on AREA-TV on Wed. night and were told that there is "no immediate danger tonight - besure to tape or board up your windows, secure or bring inside all outside items such as trash cans, furniture, etc., stock up on water, nonperishables, flash lights, candles, fill up all vehicles with fueld, listen to all weather reports, etc."

As all survivors know, shortly after 3 a.m. waters from the Gulf of Mexico silently moved inland (at first there was no wind or rain or waves) and within minutes flood waters were over the seats and engines of their vehicles as far as 2 or 3 miles from the coast.

These residents had their bags packed Wednesday night and had planned to leave for a safer location at daybreak Thursday, but they never had the opportunity. Anyone knowing the Cameron coastal area knows that there are only two roads or escape routes out of lower Cameron Parish, one north of Creole through the Gibbstown pontoon bridge and the other north of Holly Beach through the Ellender pontoon bridge. Very few made it before the tidal waves made escape impossible. By daylight Thursday, the rapidly rising waters were already 20 to 30 feet high, homes were lost, over 500 lives were lost through drowning, and a few fortunate survivors were able to tell horrifying stories to those who could take the time to listen.

Your John Chancelor could have found out the real story if he had tried hard enough -- if he really was a "world class journalist", he would have found that the real reasons the Cameron citizens did not leave Wednesday night was they did not have enough detailed or adequate warnings of the immediate dangers of rising water and winds. They honestly believed that they had enough time to evacuate Thursday at daybreak. They were never told that there was immediate danger only five hours away.

The local media, weather bureau, civil defense and law enforcement officials today are very sophisticated in their charting of tropical storms, but in 1957 things were different. First of all, the hurricane hunter planes were being repaired, a local radar facility was inoperative, and Hurricane Audrey took an unexpected surge forward, undercover of darkness. Yes, Audrey caught everyone by surprise, 550 plus lives were lost. That is history.

Not one life was lost during any storm since Audrey, and everyone heeded the suggestions that we evacuate for Hurricane Andrew. Did we all of a sudden get "undumb", unstubborn or unproud"? Or are we now getting adequate warning on these tropical systems?

Since no one at NBC News has taken the trouble to return our calls or letters, since no one has extended an apology to the citizens of Cameron parish, the good people of Cameron Parish are going to do what they do best. They are going to work hard, and play harder! They are going to go about their business... trying to earn a living in a severly depressed economy... to produce food, oil and gas and other products for the rest of Louisiana and the good old USA.

We are sending money, food and clothing to victims of Hurricane Andrew (nine collection points are doing so right now).

Instead of an apology, why don't you send a sizeable contribution to help the victims of Hurricane Andrew in Louisiana and Florida? And if you really feel benevolent, send a contribution to the Cameron Parish Police Jury or Cameron Parish Chamber of Commerce to be used for the betterment of the citizens of Cameron Parish in the name of NBC News.

/s/ Rodney J. Guilbeaux,
President

Geneva says her piece

Dear Editor:

I have sent the following letter to the president of NBC News in New York concerning the remark made by John Chancelor on NBC Nightly News wherein he called the people of Cameron Parish "stupid" for not evacuating the parish before Hurricane Audrey in 1957.

Anyone incensed by the remark should write a letter to NBC and let them know that we are intelligent and not stupid people.

/s/ Geneva Griffith

President NBC News
30 Rockefeller Plaza
New York, New York 10020
Dear Sir:

I want to register a complaint against John Chancelor, in an editorial comment he made in his Tuesday evening news coverage on Hurricane Andrew, when he stated that the people of Cameron parish were "stupid" for failing to evacuate for Hurricane Audrey.

I was shocked, as were all citizens of our tiny parish, that a man of his "supposed" intelligence would make a statement like this.

First of all, as a journalist the first rule of reporting is to get your facts straight, which Chancelor evidently has not learned over the years.

He did not take into consideration the primitive methods of news reporting in 1957. In fact, it was because of the massive loss of life and property in that dreadful storm that the weather bureau changed many of its ways of reporting on hurricanes, and the tracking methods.

It was at that time local people organized a Civil Defense that continues to this day, so they can be responsible for themselves.

I am enclosing a story of my personal experiences in Hurricane Audrey that ran as a series in the Lake Charles American Pres. It took me 30 years to be able to write it because it was such a heart-wrenching experience.

I have always had the greatest respect for Chancelor, but only an apology from him to the Cameron Parish people will make me ever respect him again.

/s/ Geneva E. Griffith

Jep Turner gives opinions

Mr. John Chancelor
NBC Network
30 Rockefeller Plaza
New York, N.Y. 10020
Dear Mr. Chancelor:

In your commentary on the Evening News, Aug. 25, 1992, regarding Hurricane Audrey, which devastated Cameron, Louisiana, June 27, 1957, I would like to commend you on your description of what can only be called a tragedy of epic proportions.

Your closing comment citing the reasons for the failure of many residents to evacuate disturbs me deeply. There were many factors that contributed to this tragedy and many reasons why the people of Cameron refused to leave their homes.

One reason was that in the living memory of a majority of the Cameron Parish residents, no storm had ever devastated their community as did Audrey. Another reason was the reluctance of a people to leave their homes, belongings, pets and livestock to an uncertain fate. There was one other factor, the most important one, that you failed to take into consideration.

If you had bothered to check the records of that tragic event, which resulted in a lawsuit and a subsequent change in the rules of network weather reporting, you would not have been so eager to trash the memory of those who died by calling them "dumb". Since I was one of those so called "dumb" people, I would like to set the record straight and in the loving memory of the more than 500 victims, put the blame were it belongs.

On the night of June 26, 1957, the National Weather Bureau was recommending, not ordering, that the residents of lower Cameron Parish, seek higher ground. Hundreds of families packed their vehicles in preparation to evacuate, waiting only for the NBC affiliate, Channel 7, 10 p.m. News, to give them the latest news on Hurricane Audrey.

At precisely 10 p.m., the NBC affiliate weather man came on the air, and using his own analysis of the situation, told these "dumb" people, quote, "There is no need to leave your homes tonight," unquote.

Two hours later their options were gone and they were trapped. I have to agree with you, Mr. Chancelor, that these people were indeed "dumb", but not for the reasons cited by you. They were dumb for listening to the NBC affiliate, Channel 7, and placing theirs and their families fate in the hands of your own network.

If you, Mr. Chancelor, were really interested in the truth, all you had to do was check the records, which are available to any interested party, and discover that because of the subsequent furor over the erroneous weather report issued by the NBC affiliate, far-reaching laws were enacted to prevent the fourth estate from contributing to the loss of life from future storms by requiring that affiliate weather people adhere to the text of future National Weather Bureau forecats.

Mr. John, as the people of Cameron would address you, a simple apology would go a long way toward healing the wound caused by your "dumb" remark.

/s/ Jep E. Turner,
1001 Fairoak Lane
Lake Charles, La. 70605
(318) 477-5310

School is in - watch for the children

Judge takes issue also

NBC News John Chancelor
30 Rockefeller Plaza
New York, N.Y. 10020

You were wrong to characterize as "dumb" the Cameron residents who, 35 years ago, perished in Hurricane Audrey because they did not evacuate in time. They died because they relied on a mistaken prediction of the National Weather Service.

They were not dumb. Had you stayed around after you waded ashore long enough to get the facts, you would have known this. The people of Cameron have always been a unique blend of the best that our species has to offer, including intelligence. Your comment Tuesday was disrespectful to the memory of their dead. You own their survivors an apology.

/s/ Judge Henry Yelverson

Birth told

TYLER EARL
FITZHENRY

Mr. and Mrs. Mark Fitzhenry (nee: Christy Dimas) of New Ulm, Tex., announce the birth of a son, Tyler Earl, Aug. 8. He weighed 7 lbs. 8 ozs.

Grandparents are Margie and Ray Dimas of Creole and Robert Fitzhenry of Houston.

Great-grandparents are Earl Durdin of Houston and Mrs. Annie Dimas of Albuquerque, N.M.

Read the Classifieds - They do the Job



Sh - h- h- h, The Secret Is Out!!
DEEN IS BACK AND NEWLY RESTOCKED!
NEW!
NEW ARRIVALS FOR FALL. . .
•Tuxedo Shirts
• Stirrup Pants • Dresses
• Split Skirts • Smock Tops
— New Merchandise Arriving Daily —
DEEN'S STYLE STOP
Courthouse Square
775-5068
Cameron



Wishing Someone Happy BIRTHDAY ??

PLACE A BIRTHDAY AD WITH THE PILOT

ONLY $15.00 or $22.50
(Includes Photo & Artwork)

Send your request with photo along with payment to: Cameron Parish Pilot, P. O. Box 995, DeQuincy, La. 70633. Birthday ads must be signed.

Deadline Each Week Is Tuesday!



While most cellular companies can give you coverage here . . .

Creole Nature Trail
HOLLY BEACH, LOUISIANA
•SWIMMING
•CRABBING
•FISHING
•SHELL COLLECTING
PLEASE HELP US KEEP THE TRIP CLEAN

Only Mercury Cellular can also give you local coverage here!

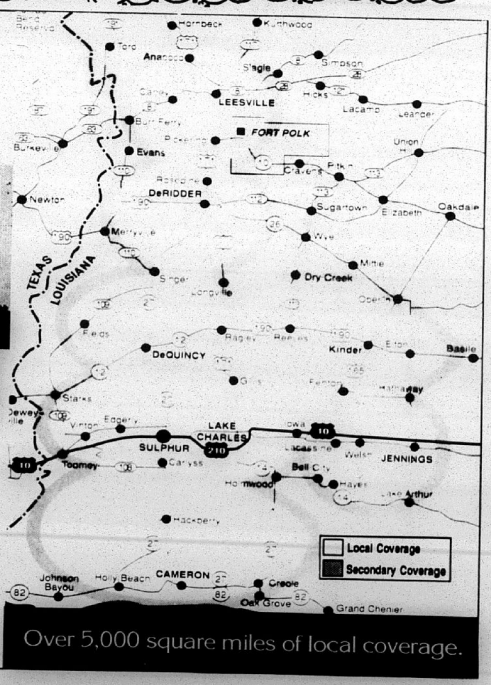

We understand that it's important for you to have nationwide cellular coverage. That's why Mercury provides service to over 500 of the nation's major metropolitan cities. But more importantly, we know that you spend the majority of your time traveling and using your cellular phone near home. And that's why Mercury provides the largest local cellular calling area in Southwest Louisiana - over 5,000 square miles.

As our coverage map illustrates, we provide local cellular coverage from Leesville to Cameron and the Texas state line to East of Jennings - more local cellular coverage than any of our competitors.

So, we understand that it's great to be on the road, but we also know it's nice to come home. And when you're home, no one treats you better than Mercury Cellular & Paging.

MERCURY CELLULAR & PAGING
1 (800) 673-2200

Over 5,000 square miles of local coverage.

100% MAJOR MEDICAL
EXAMPLES: I M DEDUCTIBLE

Ages	
19-29	39.40
30-34	53.70
35-39	62.90
40-44	74.10
45-49	86.90
50-54	104.30
55-59	120.50
60-64	128.80
Dep Child	22.40

We will call you back same day, with your quote.
1-800-737-3492
CALL TODAY!

LABOR DAY SALE

LIFETIME WARRANTY

DOUBLE 4" LAP SIDING

ALLOW 3 DAYS FOR DELIVERY

$42.24 WHITE PER SQ.
$5.00 EXTRA PER SQ. FOR COLORS
12 PCS. PER SQUARE

COLORS AVAILABLE
White, Cream, Tan, Sandpiper, Beige, Blue

- Lifetime warranty
- Undamaged by moisture, salt air or sunlight
- Never needs painting

3.52 PIECE WHITE

Colony



Take the guesswork out of color matching!
- Residential or commercial
- Quarts/gallons

INTERIOR FLAT LATEX
- Covers most colors in 1 coat
- Washable
- Fast drying

8.99 GAL. 1561



LATEX WALL PRIMER
- Quick drying for fast recoat
- Soap & water clean up

7.99 GAL. 1100



SEMI-GLOSS WALL/TRIM
- One coat coverage
- Ideal for high use areas

12.99 GAL. 1566

Armstrong

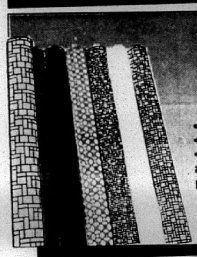

CAMBRAY VINYL FLOORING
- Vinyl No-Wax wear surface
- 12' widths
- Choose from a dazzling assortment of colors and patterns

5.89 SQ. YD. 6037

STANLEY

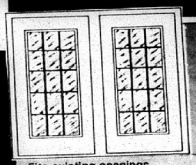

METAL SWINGING PATIO DOOR
- Fits existing openings
- Won't warp, crack or or rot - 5 yr. limited warranty
- Airtight double weatherstripping
- Screen included
- Lock extra
- 6' 0" x 6' 8"

439.00 P2060L/R

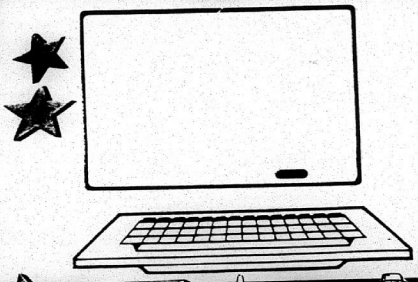

FREE!

Bring in a sample of the precise color you want. It can be a paint chip, a piece of carpet, drapery, etc. Our color match computer will print out its exact formula to be mixed.

encon

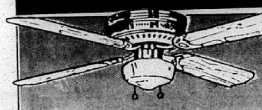

42" CEILING FAN WITH LIGHT KIT
- 4 blades
- 3 speed reversible motor
- White blade and housing

27.88 6726

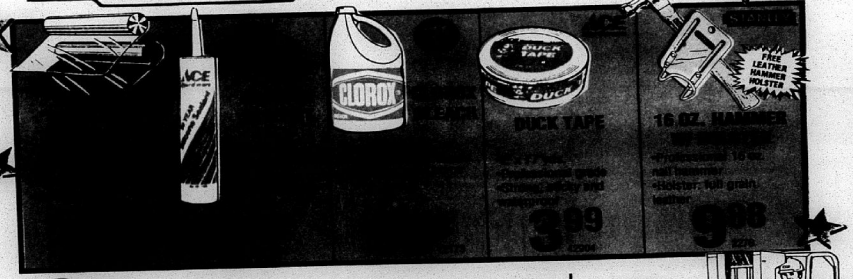



WHITE WILLOW
- All our panels have a wood backing - your guarantee of quality

9.97 WILLO

Stine

Southwest Louisiana's first choice for pressure treated lumber....



TREATED PINE 1X6-6' DOG EARED FENCING
- Pre-cut dog eared top
- 1x6x6' nominal size
- Pressure treated to resist rot and decay

1.19 1606TP



FRENCH GOTHIC FENCING
- 1x4 6' nominal size boards
- Treated to resist decay and insects
- Not stocked in Jennings

1.15 1406FGF

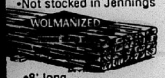

LANDSCAPE TIMBERS
- 8' long
- Pressure treated for longer life

2.19 7917

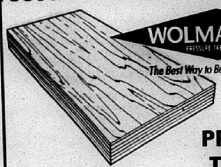

PRESSURE TREATED PLYWOOD
- Agency approved
- Plywood may vary up to 1/32" in thickness
- Sanded and good on one side



#2 PRESSURE TREATED PINE
- Long lasting treated lumber
- 30 year limited warranty

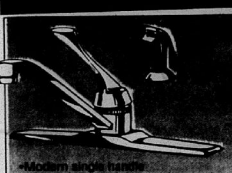

- Modern single handle kitchen w/spray
- Exclusive washerless ball control
- 10 yr. ltd. warranty

TOTAL WARRANTY

49.00 41918

FREE POPCORN & COLD DRINKS ON LABOR DAY!

(See back page for details)

SELECT-A-SPRAY NOZZLE
Gilmour
4.99 72380

VINYL WATER HOSE
Gilmour
3.99 7310

TRANSLUCENT SPRAYER
SPRAY BOSS
•1 1/3 gal.
13.85 7050

OSCILLATING SPRINKLER
5.49 70012

REINFORCED VINYL WATER HOSE
7.99 7708

POLY SPRAYER
CHAPIN
•3 gal.
17.99 7703

BRASS HOSE BIB
1.49 41972/3

RADIAL BELT WATER HOSE
ACE Hardware
8.77 73216

POLY SPRAYER
RUBBERMAID
16.44 74494

HOSE NOZZLE
2.49 7314

WATER HOSE W/ NOZZLE
Gilmour
LIFETIME GUARANTEE
17.49 7306

WOODMASTER SPRAYER
32.50 7506

POTTING & TOP SOIL / PEAT HUMUS
WONDER
•For lawns and gardens
•40 pound bags
1.59 POT/TOP /PEAT

BARK MULCH & NUGGETS
WONDER
•For landscaping
•2 cubic foot bags
1.99 MULCH/ BARK

4 CUBIC FT. WHEELBARROW
Kelley
•4.0 cu. ft.; 15" pneu tire
•Steel tray-round front
•Hardwood handle
•Add $6.00 for assembly
UNASSEMBLED
24.95 7071

Swing-N-Slide

COMMANDER'S TOWER
INCLUDES PRESSURE TREATED LUMBER
•Climbing cargo net and rope, ladders, monkey bars, swing bridge, plans and hardware (797949)
•Treated lumber included, slide extra
437.00 COMM. TOWER

INSTALLATION AVAILABLE IN SELECTED AREAS

SCOUT
•Swing seats, trapeze bar, hardware and plans
•#NE4422 (360677)
•Treated lumber included
106.00 SCOUT

PIONEER
•Swings, gym rings, plans, hardware and planning guide
•#NE4433 (149130)
•Treated lumber included,slide and cargo net extra
123.00 PIONEER

EAGLE'S NEST CLUB HOUSE
•Climbing ladder & rope, dowels, blue vinyl roof, plans and hardware
•Fireman's pole and slide extra
•Treated lumber included
•#NE4430 (360693)
182.00 EN CLUBHOUSE

ACCESSORIES
TRAPEZE BAR OR IRON RINGS YOUR CHOICE 8.76 5102 5103
BELTED SWING SEAT 12.88 5101
TODDLER'S SEAT 16.94 87121
8' COOL WAVESLIDE 87.50 85364

HOMELITE ELECTRIC STRING TRIMMER
•3.3 amp top-mounted motor
•12-inch cutting swath
•Automatic line advance
•Model #ST-70
64.95 7819

HOMELITE GAS POWER STRING TRIMMER
•Dependable 25CC engine
•Quick 1-to-3 pull starting
•Dual 15" cutting swath
•E-Z line advance system
•Made in U.S.A.
•Model # ST-155
89.95 7802

HOMELITE GAS POWERED HANDHELD BLOWER
•150 MPH air speed
•2-cycle; 25 CC engine
•Model #180
99.95 7821

HOMELITE GAS POWERED 14" CHAIN SAW
•Hard track or power tip guide bar
•1.8 cubic inches
•Automatic chain oiling
•SAFE-T-TIP anti-kickback device
124.00 7822

HOMELITE GAS HEDGE TRIMMER
•17" blade
•Solid state ignition
•2 year limited warranty
129.95 7801

GARDENING TOOLS
HOE
BOW RAKE
SHOVEL
YOUR CHOICE 3.99 7015 7510 7009

LAWN EDGING
ROLL SIZE
HOUSEHOLD 1.99 70873
INDUSTRIAL 3.99 75648
PROFESSIONAL 6.49 75649

GLOVES
JERSEY 65¢ 72198
LADIES 75¢ 70751 72198
CANVAS 90¢ 72073

WEED KILLERS
ACE Hardware
FENCE & GRASS EDGER 4.49 73689
WEED-B-GONE ORTHO 8.49 72912

LAWN & GARDEN
Stern's
PLANT FOOD 2.99 71817
GARDEN FEEDER 5.99 72900
LAWN FOOD 7.99 72092

FLEA KILLERS
BAYGAL
HOME 4.40 7396
YARD 6.99 7330
PET 8.95 7331

INSECT KILLERS
ACE Hardware
WASP & HORNET
ANT & ROACH
FLYING INSECT
YOUR CHOICE 1.97 72672 72675 72676

ROACH KILLERS
BAYGAL
INDOOR FOGGER 5.39 7393
ROACH KILLER 6.44 7301

YARD CONTROL
ORTHO
FIRE ANT KILLER 4.50 71348
T'N T' INSECT CONTROL •Concentrate 25.84 72785

INSECT KILLERS
ACE Hardware
DURSBAN
MALATHON 50
SEVIN
YOUR CHOICE 3.88 74698 73744 73754

FENCING PLIERS
12.88 21715

POST HOLE DIGGER
8.50 75623

METAL FENCE POST
6' 1.99 7019
6 1/2' 2.35 7020

WOOD FENCE POST
2" X 6 1/2" 99¢ 7200
2 1/2" X 6 1/2" 1.39 7250

CHAIN LINK FENCE POST
MASTER HALCO
8.95 7163

T-POST DRIVER
15.00 7003

CHAIN LINK LINE POST
MASTER HALCO
3.88 7127

CHAIN LINK TOP RAIL
3.99 7126

CHAIN LINK FENCING
MASTER HALCO
•48" x 50'
•Galvanized for longer life
21.95 7125

FARM GATES
•5 panel galvanized
•52" high

4'	20.95 7904
10'	36.95 7910
12'	39.95 7912
14'	45.95 7914
16'	50.95 7916

NEW TUBULAR GALVANIZED FARM GATES AVAILABLE

POULTRY NETTING
GB
•Comes in 25', 50' 75', & 150' lengths
•Galvanized 1" mesh

HEIGHT	PRICE PER FOOT
24"	24¢ 70988
36"	32¢ 70989
48"	42¢ 70990
60"	47¢ 72135

REINFORCING WIRE
•10 Gauge •5' x 150' 39.85 10M
•Rods 1/2" •20' rods 2.65 12R

HOGWIRE
BEKAERT
•12 1/2 gauge •330' roll

39"	69.95 72133
47"	76.95 72134

MESH 6X6X10
BEKAERT
•750 square foot per roll
•10 gauge
38.50 10M

36" TALL WELDED WIRE
BEKAERT
•2" x 4" welds
•50 ft. rolls

HEIGHT	PRICE PER ROLL
36"	13.97 7375
48"	16.97 7376
60"	22.97 7377
72"	26.97 7378

GAUCHO BARB WIRE
BEKAERT
•15 1/2 gauge
•4 point barb
•1/4 mile roll
22.98 7715

SPRUCE UP YOUR LAWN !



FIBERGLASS ROOFING

CLASSIC™ OCAG, OCOB, OCAB, OCWW, OCBB, OCTD, OCDW

- 20 Year ltd. warranty
- Class A fire rating
- Several colors available
- 1.00 sq. handling charge for delivery on all roofing
- Limited to stock on hand

5.96 Per Bundle

OAKRIDGE II™ OCORBW, OCORDW OCOREG, OCORSG

- Dimensional shingles
- 25 Year ltd. warranty
- The look of real cedar shakes
- Limited to stock on hand

9.99 Per Bundle

WHITE ROOF COATING

1 GAL.	5 GAL.
10.99 1017	46.30 1018

PLASTIC CEMENT

1 GAL.	5 GAL.
3.49 1516	12.86 1517

ALUMINUM ROOF COATING

1 GAL.	5 GAL.
6.99 1522	34.88 1523

LAP CEMENT

1 GAL.	5 GAL.
3.49 1518	12.95 1519

- Complete line of roof coatings and cements. All on Sale.

FIBERED COATING

1 GAL.	5 GAL.
3.49 1513	12.86 1514



WIND BRACE TURBINE

- Operates at no cost
- Galvanized

12" INTERNALLY BRACED

10.59 LT12

WIND BRACE TURBINE

- Operates at no cost
- Galvanized

12" EXTERNALLY BRACED

15.99 LT12WB

POWER VENTILATORS HI-22

- 8" x 8" x 16"
- Screened to withstand wind and rain

72.30 HI22

UNDER EAVE VENT

- 8" x 8" x 16"
- Screened to withstand wind and rain

97¢ 8x16

STATIC VENT

- Made of galv. steel
- Screened back

12" x 18"	7.99 1218WL
18" x 24"	14.44 1824WL
24" x 30"	21.23 2430WL

GABLE VENTS

- Screened back to keep insects out
- Made of Galv. steel

4/12 X 8'	24.49
5/12 X 8'	27.80

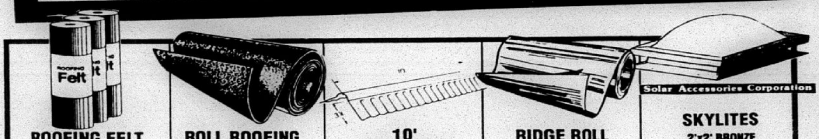

ROOFING FELT

- #15 felt covers 400 sq. ft. per roll and #30 200 sq. ft.

6.88 ROLL 15F/30F

ROLL ROOFING

- 90 lb. full granules
- 100 sq. ft. coverage

10.87 90B/90G/90W 90BR

- 70 lb. half granules
- 50 sq. ft. coverage

10.87 70B/70W

10' CORRUGATED RIDGE ROLL

- Made of galvanized steel
- 2 1/2" corrugations

5.45 CRR

RIDGE ROLL FLASHING

- 12" galv. steel
- Standard gauge

49¢ 12RV

SKYLITES

2'x2' BRONZE DOUBLE DOME

45.48 0486

2'x4' BRONZE DOUBLE DOME

75.57 0487



1/4" WAFER BOARD

- 4'X8' X 1/4"
- Exterior quality
- Limited to stock on hand

4.96 4814AP

PERMA-R

- 3/4" thick
- R-value 3.0
- Foil on one side

4.44 34SD

1/2" GYPSUM BOARD

- For use on interior walls
- 30¢ extra per sheet handling charge for delivery

2.75 4812GB

PINE REVERSE BOARD & BATTEN

- 4 x 8 x 5/8"
- Rough sawn pine

16.88 4858RP

DISAPPEARING STAIRWAY

- Built of sturdy southern pine
- Easy to install

38.00 ATTIC



READY MIX CONCRETE

- 80 lb. bag
- Easy to mix just add water
- Easy to use

2.29 GM

CINDER BLOCKS

- Perfect for your next building project
- 8" X 8" X 16"
- Lightweight

99¢ 8816B

GATE LATCH

- Fits gates up to 5' thick
- Can be padlocked
- Heavy 7/16" steel deadbolt

9.88 178616

ORNAMENTAL "T" HINGE

- Satin black
- Ornamental gate hinge

9.87 165480

AUTOMATIC GATE LATCH

- Self-latching
- Floating crossbar compensates for gate sag

4.66 101220

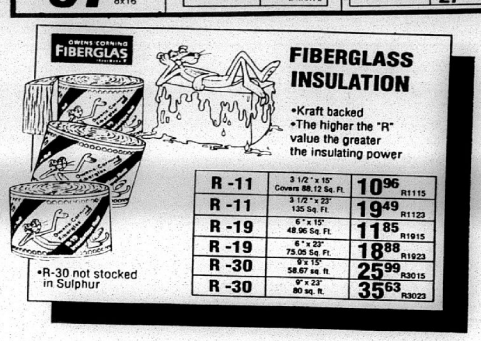

FIBERGLASS INSULATION

- Kraft backed
- The higher the "R" value the greater the insulating power

R -11	3 1/2" x 15" Covers 88.12 Sq. Ft.	10.96 R1115
R -11	3 1/2" x 23" 135 Sq. Ft.	19.49 R1123
R -19	6" x 15" 48.96 Sq. Ft.	11.85 R1915
R -19	6" x 23" 75.05 Sq. Ft.	18.88 R1923
R -30	9" x 15" 58.67 sq. ft.	25.99 R3015
R -30	9" x 23" 80 sq. ft.	35.63 R3023

- R-30 not stocked in Sulphur



FRENCH GOTHIC FENCING

- 1x4 6' nominal size boards
- Treated to resist decay and insects
- Not stocked in Jennings

1.15 1406FGF

TREATED PINE FENCING

- Pre-cut dog eared top
- 1x6x6' nominal size
- Pressure treated to resist rot and decay

1.19 1606TP



UNFINISHED MOULDINGS

134C	1-5/8" COVE MOULDING	.30/FT
134BM	1-5/8" BED MOULDING	.30/FT
214WC	2-1/4" WEDGE CASING	.35/FT
214CC	2-1/4" COLONIAL CASING	.35/FT
314SB	3-1/4" SANITARY BASE	.50/FT
314CB	3-1/4" COLONIAL BASE	.50/FT

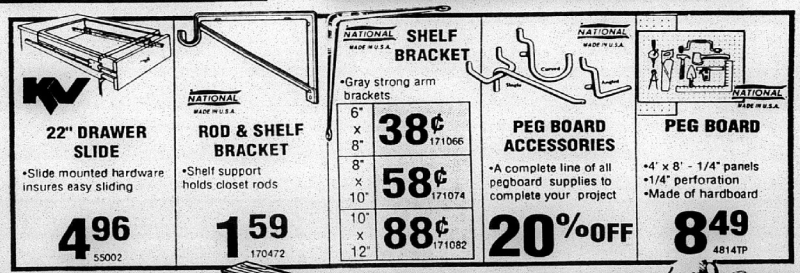

22" DRAWER SLIDE

- Slide mounted hardware insures easy sliding

4.96 55002

ROD & SHELF BRACKET

- Shelf support holds closet rods

1.59 170472

SHELF BRACKET

- Gray strong arm brackets

6" x 8"	38¢ 171066
8" x 10"	58¢ 171074
10" x 12"	88¢ 171082

PEG BOARD ACCESSORIES

- A complete line of all pegboard supplies to complete your project

20%OFF

PEG BOARD

- 4' x 8' - 1/4" panels
- 1/4" perforation
- Made of hardboard

8.49 4814TP

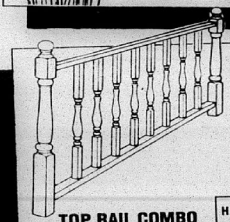

TREATED DECK COMPONENTS

TOP RAIL COMBO

- 2"X2" OR 3"X3"
- 8 foot

14.99 0147

HAMPTON BALLUSTER •2"x2"x36"	1.89 0126
HAMPTON BALLUSTER •3"x3"x36"	6.29 0127
NEWEL POST •4"x4"x48"	18.72 0128



5/4 X 6" TREATED DECKING

- Rounded corners give your deck a distinctive appearance and less splintering
- Lighter weight than conventional decking
- 8'-16' lengths available

46¢/FT.

TREATED ASSEMBLED STEPS

- Completely assembled
- Pressure treated lumber
- 30 year warranty against rot and decay

3 STEP **32.88** 9003

4 STEP **44.50** 9004

5 STEP **55.75** 9005

SAW HORSE

- Choose assembled or partially assembled
- Made of #2 pine

Your Choice **9.99** 9320/9321

JOIST HANGERS

- Easier, faster, stronger construction
- For 2x6 framing

44¢ 188110

STAPLE GUN TACKER

- Good for ceiling tile insulation screening, weather stripping and upholstering

14.44 20358

DO IT YOURSELF !

EXTERIOR DOOR UNITS

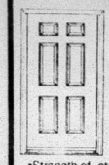

6 PANEL OR FLUSH METAL DOOR SYSTEM

- Strength of steel
- Available in 32" or 36" widths
- Won't warp, rot, split or crack
- 1 year warranty



9 LIGHT EXTERIOR DOOR

- A polyurethane insulating core provides energy saving performance with lower fuel costs
- Metal door available in 32" or 36" widths
- 5 year warranty



6 PANEL PRODIGY EXTERIOR DOOR UNIT

- Made with advanced fiberglass reinforced composite materials
- Exclusive interlock construction seals out moisture
- Lifetime warranty

THIS DOOR UNIT CAN BE STAINED

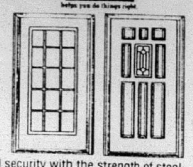

METAL DOOR SYSTEMS

- Added security with the strength of steel
- Easy to install with detailed step-by-step instructions
- Variety of styles and sizesto fit- front, side, rear or garage access doors
- Maintenance free - won t warp, rot, split or crack like wood doors
- Energy savings - eliminates costly drafts. R Factor 15.49.
- Sizes 2⁸ x 6⁸ and 3⁰ x 6⁸ and 5 year warranty

109.00 UD 128/30 L/R UK 128/30 L/R

149.00 K428/ 30 L/K

184.00 D128/ 30L/R

188.00 D2128/ 30 L/R

219.00 K14A28/ 30 L/R



GARAGE DOORS

ROUGH SAWN RAISED PANEL

8' X 7'	S8X7RP	209.00
9' X 7'	S9X7RP	229.00
10' X 7'	S10X7RP	299.00
16' X 7'	S16X7RP	399.00

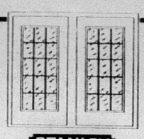

METAL SWINGING PATIO DOOR

- Fits existing openings
- Won't warp, crack or or rot - 5 yr. limited warranty
- Airtight double weatherstripping
- Screen included
- Lock extra
- 6' 0" x 6' 8"

439.00 P2060L/R

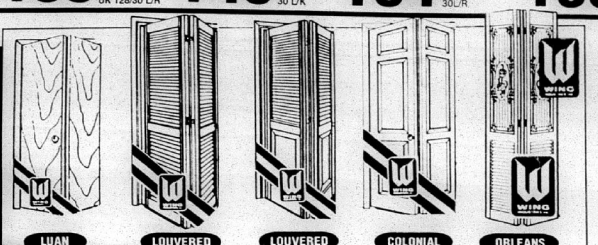

LUAN | LOUVERED | LOUVERED | COLONIAL | ORLEANS

- Comes already hinged with track and hardware
- All doors are 80" tall and a full 1 1/8" thick

BIFOLD DOORS

	LAUAN	LOUV.	LOUV/PNL	COLONIAL	ORLEANS	MIRRORED
2⁰	25.81	36.53	45.26	68.11	67.65	71.84
2⁶	28.98	41.54	52.92	78.94	78.77	85.95
2⁸	32.14	44.29	54.06	83.85	81.12	NA
3⁰	33.97	45.61	58.64	89.44	85.41	93.01
4⁰	52.37	67.35	89.46	131.41	135.30	143.68
5⁰	57.96	83.08	105.84	157.88	157.54	171.90
5⁴	64.28	88.58	108.12	167.70	162.24	NA
6⁰	67.94	91.22	117.28	178.88	170.82	186.02



MIRRORED

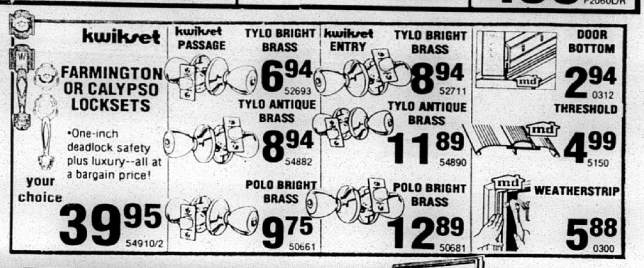

FARMINGTON OR CALYPSO LOCKSETS

- One-inch deadlock safety plus luxury--all at a bargain price!

your choice **39.95** 54910/2

kwikset PASSAGE TYLO BRIGHT BRASS	6.94	52693
kwikset ENTRY TYLO BRIGHT BRASS	8.94	52711
TYLO ANTIQUE BRASS	8.94	54882
TYLO ANTIQUE BRASS	11.89	54890
POLO BRIGHT BRASS	9.75	50661
POLO BRIGHT BRASS	12.89	50681

DOOR BOTTOM	2.94	0312
THRESHOLD	4.99	5150
WEATHERSTRIP	5.88	0300

SERIES 90 ALUMINUM FINISH WINDOWS

- Aluminum finish with nail on flange
- Single pane glass
- Half screen included

2⁰3⁰	24.96	2⁸3⁰	29.36	3⁰4⁰	36.65
2⁰4⁰	32.96	2⁸4⁴	35.75	3⁰4⁴	37.78
2⁰5⁰	36.80	2⁸5⁰	38.67	3⁰5⁰	39.97
2⁰6⁰	39.94	3⁰3⁰	30.96	3⁰6⁰	44.89

SERIES 95 BRONZE FINISH WINDOWS

- Bronze finish with nail on flange
- Double insulated glass
- Half screen included

2⁰3⁰	40.39	2⁸3⁰	48.46	3⁰4⁰	57.55
2⁰4⁰	51.31	2⁸4⁴	56.89	3⁰4⁴	59.78
2⁰5⁰	56.48	2⁸5⁰	62.79	3⁰5⁰	66.29
2⁰6⁰	60.47	3⁰3⁰	50.83	3⁰6⁰	73.45



ALUMINUM STORM DOORS

- Pre-hung in weather-stripped frame
- Full 1" heavy fluted extruded door
- Available in 32" or 36"

44.88 28TL/R 30TL/R



FULL VIEW BRONZE FINISH DOORS

- Pre-hung in weatherstripped frame
- Full 1" heavy fluted extruded door
- Available in 32" or 36"

59.94 28BTL/R 30BTL/R



3/4 VIEW VINYL

- Vinyl-clad, Solid wood core
- Tempered safety glass
- White seamless vinyl surface
- White only
- Sizes: 2'8" & 3'0"

105.00 0251 0252



12 LIGHT COL. STYLE

- Alumnium-clad, Solid wood core
- Keyed deadbolt lock
- Magnetic weather-stripping
- White or Bronze
- Sizes: 2'8" & 3'0"

199.00 0261, 0262, 0263, 0264

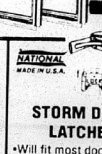

STORM DOOR LATCHES

- Will fit most doors
- Double-locking
- No-rust, baked-on finish

5.88 178350/68



STORM DOOR CLOSERS

- Will fit most doors
- Smooth, silent, no-bounce operation
- Replaces old closers
- Adjustable closing speed

5.88 181602/10



STORM DOOR GRILL

- Protects your door
- Easy installation

36" **14.89** 0381

32" **12.89** 0380



1/2" X 12' LEVERLOCK TAPE

- Mylar coated
- Heat treated spring
- Power return w/ auto bottom lock

STANLEY

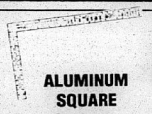

ALUMINUM SQUARE

- High tempered aluminum
- Useful tables and information stamped into square

YOUR CHOICE



SPEED SQUARE

- Rugged cast aluminum
- Black coated, yellow filled gradations

YOUR CHOICE **6.99** 9219 26510 2163



STANLEY

299 UTILITY KNIFE **1.99** 20529

99 UTILITY KNIFE **2.99** 20530

NEST OF SAWS **7.99** 2010



STANLEY

SHORT CUT SAW **8.99** 25879

48" LEVEL **10.99** 2041

CURVED OR RIP CLAW HAMMER

YOUR CHOICE **11.99** 2151/4



16" SCROLLSAW

- Powerful induction motor
- Die cast aluminum table and workpiece support hold-down tilt 0-45°
- Air blower keeps cutting line dust free

SKIL



COMBO 4" BELT/6" DISC SANDER

- 1/3 H.P. induction motor
- Exclusive quick release for horizontal or vertical belt positions
- Removable belt dust collection piece for full length sanding

YOUR CHOICE **119.99** 29353/4/5



8" DRILL PRESS

- 1/4 H.P. induction motor
- 1/2" capacity chuck with 2" spindle travel
- Rugged cast iron table tilts 0-45°



SKIL

SKIL FINISH SANDER

- 1/4 Sheet , 1.2 AMP
- Holds 1/4 sheet of sandpaper
- 1.2 Amp motor

32.99 24568



2 YR. WARRANTY

SKIL

1/2" VARI-SPEED DRILL

- 1/2" Varible speed , reverseable
- Double reduction gearing for tough jobs

39.97 2107

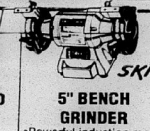

SKIL

5" BENCH GRINDER

- Powerful induction motor
- Fully balanced medium and coarse wheels
- Cast iron base with foot pads

39.99 29356



2 YR. WARRANTY

SKILSAW Classic Series

PLUS!

7 1/4 " CIRCULAR SAW

- 2 1/2 HP motor
- ball bearing construction

52.99 24991

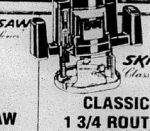

SKIL Classic Series

CLASSIC 1 3/4 ROUTER

- 25,000 RPM, 9.0 Amp
- Adjustable depth stop
- Wrench and bit storage

69.99 2108



SKIL

10" TABLE SAW

- 13.0 amp motor
- Self-aligning
- 17 5/8" x 26 5/8" die cast aluminum table
- Storage for rip fence, miter gauges and wrenches

159.99 29352



Makita

RECIPRO SAW

- Variable speed saw features
- Adjustable front shoe assembly

126.82 22438

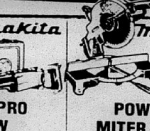

Makita

POWER MITER SAW

- 12 amp motor provides 4100 rpm of powe

209.99 LS1030 24192

SUPPLIES FOR EVERY PROJECT !

COMPUTER COLOR MATCHING FREE!

- Residential or commercial
- Quarts-gallons

OIL-BASE EXTERIOR PRIMER 18.50 1586
- For oil or latex top coat
- Fade & blister resistant

11.99 GAL. 1600

RED OXIDE PRIMER 18.50 1586
- Retards rust
- Controls peeling
- Assures finish coat adhesion

10 YEAR LATEX WALL 8.99 GAL. 1561
- Covers most colors in 1 coat
- Washable
- Fast drying

CEILING PAINT 7.49 GAL. 1565
- Covers most colors in 1 coat
- Washable
- Fast drying

10-YEAR EXTERIOR FLAT LATEX 10.99 GAL. 1570
- One coat coverage
- Fade & blister resistant
- Hundreds of custom colors AT NO EXTRA COST

SEMI-GLOSS WALL/TRIM 12.50 GAL. 1566
- One coat coverage
- Ideal for high use areas

LATEX REDWOOD STAIN 2.99 1611
- Revitalizes, restores the natural beauty of weathered redwood
- Goes on fast and easy-use brush, roller, spray

SATIN OR GLOSS POLYURETHANE FINISH 17.00 GAL. 1778/1784
- Satin or gloss finish
- Tough, scuff resistant

ALL PURPOSE SPACKLE SHUR-STIK 3.85 QT. 1505

WALLPAPER ADHESIVE 4.89 1350

SPECIAL ORDER WALLCOVERINGS 25% OFF

WALLPAPER HANGING TOOL KIT WARNER 6.49 11178

WIRE BRUSH 1.49 11102

LONG HANDLE BRUSH 2.25 11103

PAINT THINNER 2.15 GAL. 13376

MILDEW CHECK 8.49 GAL. 19452

PLASTIC 9 X 12 DROPCLOTH 48¢ 11165

TACK CLOTH 78¢ 17670

MASKING TAPE 1.08 12705

PAN AND ROLLER KIT 1.93 1903

JEN FOAM BRUSH PACK 89¢ 19560

ECONOMY BRUSH 1.99 1936

RAZOR SCRAPER W/ 5 BLADES 1.00 10529

DISPOSABLE PAINT GLOVES EACH 26¢ 62565

9 QT. DOUBLE SPOUT PAIL 1.00 10975

BATHROOM CLEANER KRYLON 1.00 10791

DISINFECTANT 1.00 10832

DRAIN OPENER 1.00 44807

LARGER SIZES AVAILABLE

ALUMINUM LADDERS

5'	30.50 11074
6'	31.70 11075

16' ALUMINUM EXTENSION LADDER
- Type III: household
- Light duty
- 200 lb. rating

38.75 11664

STAPLETON CORPORATION QUALITY WOOD PRODUCTS

WOOD LADDERS

5'	18.49 13651
6'	18.99 13652

6' FIBERGLASS STEPLADDER
- Type 1 industrial
- 250 lb. rating

65.95 1034

PANELING SALE!

Plywood Panels Inc.

COLOR TONE	COLOR 4X8X3MM	6.29
HI FI BIRCH	HIFIB 4X8X4MM	12.44
WHITE WILLOW	WILLO 4X8X4MM	9.97
PECAN	PECAN 4X8X1/4"	13.25
RICHMOND OAK	RICHM 4X8X1/4"	13.25
DIXIE BIRCH	DIXIE 4X8X1/4"	14.99

- All our panels have a wood backing - your guarantee of quality

WALL PANELING TO MATCH ANY ROOM

WALL • FLOOR • BATH COUNTERTOP TILE

Armstrong

BASICS 13¢ per piece 6828/9/30
- 4" x 4" wall tile
- Economical
- Sold in cartons only

BRIGHT GLAZE 26¢ per piece 6831/2/3
- 4 1/4" x 4 1/4" wall tile
- Color coodinated trim available
- Colors available: china white, peach, and sand
- Sold in cartons only

BRIGHT GLAZE 68¢ per piece 6837/8/9
- 6" x 6" wall tile
- Color coordinated trim available
- Colors available: china, white,sky blue, and sand
- Sold in cartons only

COASTAL HAZE 70¢ per piece 6843/4/5
- 6" x 6" wall, bathroom floor, countertop tile
- Color coordinated trim available
- Colors available:fume bone, fume gray or fume blush
- Sold in cartons only

DELFT FLORAL 2.74 per piece 6876/7/8
- 4 1/4" x 4 1/4" wall, bathroom floor, countertop tile
- Available in three designs for mixing and matching
- Color coordinated trim available

SCALLOP SHELL AND BORDER 4.16 per piece 6846/7/8/ 9/50/51
- 6" x 6" wall, bathroom floor, countertop tile
- Color coordinated trim available
- Colors available: fume bone, fume gray, fume blush

FREE HOW TO INSTALL CERAMIC TILE BROCHURE
- Free with the purchase of 1 or more cartons of Armstrong ceramic tile
- Includes a tools and materials checklist, estimating guide, and adhesives and mortars chart

- Armstrong ceramic tile available in Lake Charles and Jennings only
- Sulphur and Gonzales: closeout specials on discontinued tile pack ceramic tile

THERMO-TILE

THERMO-TILE CEILING TILE
- Easy to clean, washable
- Classic or shadow
- 64 square foot carton

10' X 12' ROOM 31.20

Your Choice 26¢ per Sq. Ft. 1202TG 1205TG

CHAPERONE 29¢ Sq. Ft. 255CT
- Washable
- Textured
- Sold in 40 sq. ft. carton

GLENWOOD 59¢ Sq. Ft. 225CT
- Accoustical
- Fire retardant
- Sold in 40 sq. ft. carton

CHESTERFIELD 69¢ Sq. Ft. 216CT
- Scrubbable
- Textured
- Sold in 40 sq. ft. carton

Armstrong CEILING OF THE MONTH

2'X 4' FASHION TONE CEILING TILE 33¢ SQ. FT.
- 80 sq. ft. carton
- Fire-retardant
- Acoustical; textured

Armstrong VINYL FLOORING

PROMOTIONAL VINYL 2.99 SQ. YD. 6005
- Vinyl No-Wax wear surface

ROYELLE 3.69 SQ. YD. 6217
- Vinyl no-wax wear surface
- Loose lay installation system
- Rotogravure printed construction

CAMBRAY 5.89 SQ. YD. 6037
- Vinyl No-Wax wear surface
- Precise printing of designs and patterns

SUNDIAL SOLARIAN 9.99 SQ. YD. 6057
- Keeps its high gloss longer
- Virtually invisible seams

ROOFING CAULK Black Jack 1.49 2172

MAX BOND max bond 1.99 11970

SILICONIZED ACRYLIC CAULK 1.29 18188

CLEAR/WHITE SILICONE SEALER 1.99 1501/2

RETRACTABLE UTILITY KNIFE 1.37 23302

CARPET TAPE 1.50 1344

FILAMENT STRAP TAPE 1.00 90705

GREEN GRASS CARPET 1.69 6020

ASSORTED COLORS 2.09 6022

VINYL FLOOR RUNNER 88¢ 64168 65791

CORNER GUARD 1.96 12677

FLOOR CLEANERS

Armstrong

SHINE KEEPER 7.45 1021

ONCE-N-DONE 5.84 1019

NEW BEGINNING 3.88 1014

FLOOR TILES

Armstrong

VERNAY 69¢ 6219 SQ. FT.

STYLISTIC 89¢ 1620 SQ. FT.

CLASSIC SOLARIAN 1.19 6172 SQ. FT.

CARPETING

TONES & STRIPES 3.69 SQ. YD. 6018

LEVEL LOOP 5.49 SQ. YD. 6017

SCULPTURED OR SAXONY 7.99 SQ. YD 6019

LESS LABOR ON LABOR DAY

LAVATORY FAUCETS

Eljer
TWO HANDLE W/OUT POP-UP
13.95 4328

TWO HANDLE W/POP-UP
16.95 4329

TWO HANDLE W/POP-UP
34.88 48008

Eljer
TWO HANDLE CHROME
49.95 4062

TWO HANDLE WOOD
52.50 4566

SINGLE LEVER CHROME
56.50 4521

KITCHEN FAUCETS

PEERLESS FAUCET
TWO HANDLE W/OUT SPRAY
Valu-Flo
15.95 4001

TWO HANDLE W/SPRAY
Valu-Flo
24.88 4009

TWO HANDLE W/OUT SPRAY
39.75 43169

PEERLESS FAUCET
SINGLE LEVER W/OUT SPRAY
49.85 41920

TWO HANDLE W/SPRAY
49.85 43171

SINGLE LEVER W/SPRAY
49.00 41918

STAINLESS STEEL SINKS

FEDERAL

EVERYDAY!

BETTER
•6 1/2" Deep
49.90 4128

BEST
•7 1/2" Deep
74.80 4145

EVERYDAY!

GOOD
•5 1/2" Deep
•Satin finish
24.48 40909

DOUBLE BOWL CAST IRON SINK
•Enamel cast iron
33" x 22"
•8" self rimming, 4-hole
•Fixtures extra
WHITE 156.00 4198
NATURAL 199.00 4199

TRIPLE BOWL CAST IRON SINK
•Gourmet design
•44" x 22", 4 faucet holes
•Fixtures extra
WHITE 359.00 4221
NATURAL 468.00 4228

CAST IRON BATH TUB

Eljer
•Durable long lasting finish
•Easy to clean
•Faucets extra
WHITE
188.00 4049/50
NATURAL
268.00 4051/52

WALL HUNG LAVATORY

•Fixtures extra
•Vitreous china - white
28.88 4096

STEEL TUB

Eljer
•Fixtures extra
•Baked enamel finish
WHITE 99.00 4055/56
NATURAL 129.00 4057/58

TUB WALL KIT

Glen Abbey
LYONS
•Fits 5' tub
•Complete with instructions
•Mold and mildew resistant
WHITE 59.85 4210
BONE 64.75 4212

WATER HEATER TIMER

abt
•Aluminum steel burner features precision gas ports for even flame distribution. Designed for quiet, dependable operation.
•Low input pilot for fuel efficiency

ENERGY EFFICIENT

	ELECTRIC	NATURAL GAS
30 GAL	129.00 4332	131.00 4337
40 GAL	132.00 4335	152.00 4336
50 GAL	165.00 4231	194.00 4230

•Cuts water heaters standby and energy losses
25.88 33043

42" WHITE FAN

encon
•Includes light kit
29.88 6731

MONARCH

encon
•52" -4 blade
•White antique or brass
37.94 6722/23/24

PREMIER DELUXE

encon
•42" with 3 beaded light
•Antique or bright brass
38.94 6729/30

NOVA

encon
•44" natural with polished brass
•Light kit included
49.94 6721

CASANOVA DELUXE

encon
•52" antique brass
•Cane blade and tulip light kit
59.94 6725

VERANDAH

encon
•52" outdoor white fan with PVC blades
79.94 6733

SPECTRUM

encon
•52" 5 blade
•White/polished brass w/ light kit
89.94 6705

APOLLO HALOGEN

encon
•52"-5 blade and bulbs extra
•Black finish with halogen light
99.94 6712

POLISHED BRASS
6.88 3413

POLISHED BRASS
12.88 3513

FOUR LIGHT
17.94 3086

THREE-LIGHT BEAUTY BAR
19.99 3479

3.75 3493

CEILING MOUNT
6.88 3129

POLISHED SOLID BRASS
19.75 3623

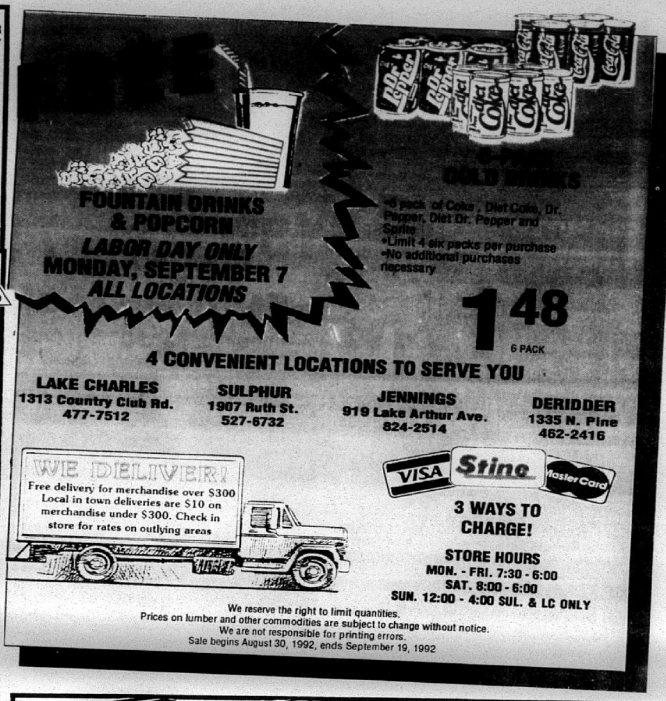

sinkmaster. DISPOSERS

DWV PIPE SCHEDULE 40

1 1/2"	29¢	PER FT. 1 1/2 DWV
2"	39¢	PER FT. 2 DWV
3"	86¢	PER FT. 3 DWV
4"	1.07	PER FT. 4 DWV

PVC PIPE SCHEDULE 40

•Available in 10' or 20' joints

1/2"	12¢	PER FT. 12 PVC
3/4"	14¢	PER FT. 34 PVC
1"	20¢	PER FT. 1 PVC
1 1/4"	28¢	PER FT. 114 PVC

1/3 HORSE POWER

EVERYDAY!
•Heavy gauge carbon steel cutting assembly
•Stainless steel,anti-jam swivel impellers
39.99 4262

3/4 HORSE POWER

EVERYDAY!
•Corrosion proof drain housing and grinding chamber
•Anti-jam swivel impellers
138.63 4265

PREFORMED TOP WITH LAMINATE APPLIED

MI INDUSTRIES
•4 colors to choose from
•Easy to install

STRAIGHT TOPS	8' TOPS
6' 25.02	
8' 33.36	
10' 41.70	
12' 50.04	

4.17 LIN. FT.

RANGE HOODS

Nautilus

SIZE	WHITE OR ALMOND VENTED	WHITE OR ALMOND VENTLESS	STAINLESS VENTED	STAINLESS VENTLESS
30"	39.83 4154/56	41.83 4160/62	63.88 4158	68.45 4164
36"	41.83 4155/57	43.29 4161/63	67.45 4159	69.96 4165

RECESSED LIGHTING

•Snap away plaster frame for below ceiling installation
•Non-cut plaster frame construction prevents nicks and cuts
•Captive and adjustable hanger bars
•Snap on junction box; adjustable, non-sag, socket bracket
8.99 3184

STEP BAFFLE

•75 W, R30
•7"O.D.
4.88 3193

WALL WASH

•60 W, A19
•8" O.D.
7.94 3192

DROP OPAL

•For showerlight applications
•40 W/60 W, A19
•8" O.D.
9.49 3189

EYE BALL

•75 W, R30
•8" O.D.
10.88 3190

SINGLE POLE SWITCH

GE
48¢ 34072/3 34102

DIMMER SWITCH

4.15 32360

SECURITY LIGHT

•Includes 175 watt bulb, mercury vapor
25.75 33199

MOTION DETECTOR

INTELECTRON
•Twin floodlight turns on/off automatically
•Timing and sensitivity levels
15.96 3006 Bulbs extra

ACE Hardware
4 PACK LIGHT BULBS
1.17 31320 32949/50/51

THREE WAY LIGHT BULB
1.19 33357

FLOOD LIGHT BULB
2.78 33153 30192

SWITCH BOXES

GE PLASTIC
22¢ 34086

STEEL
79¢ 32010

JUNCTION
99¢ 30329

DO IT WITH STYLE!

Cameron Pilot

GEAUX TARPONS!

CAMERON
LA. 70631

35¢

1 Section), 1992 36th Year--No. 14

AT SEPTEMBER MEETING

Jurors act to reduce parish expenditures

By JERRY WISE

The Cameron Parish Police Jurors bit the bullet Tuesday and took the first concrete steps toward reducing expenditures in the light of nearly a half million dollars in reduced revenues.

It wasn't easy--the jurors have been arguing over possible cuts for the past month, including a nearly six-hour budget meeting last week.

At Tuesday's regular monthly meeting after several hours of discussion, the jurors finally agreed on the following cuts:

LIMESTONE--Limestone purchases will be reduced 50 percent. With the exception of leases on either side of the Calcasieu River and at Klondike, storage site contracts were cancelled. The road superintendent, not the jurors, will decide where limestone will be spread on parish roads.

GARBAGE DUMPS--Parish garbage dumps will be open only 16 hours a week so as to cut attendants' hours.

HIRING FREEZE--Upon the retirement of any parish employee, no new employee will be hired. Any parish district will have to get jury approval for hiring of new employees.

STREET LIGHTS--Street lights throughout the parish will be reduced 50 percent.

PORTABLE TOILETS--Portable toilets on beaches and other public locations will be reduced 50 percent.

OVERTIME--Overtime for employees will be permitted only in emergency situations.

Prior to the jurors taking the above actions, Juror Brent Nunez had made a motion to table action on the cuts until the October meeting, but he was voted down.

OTHER BUSINESS taken up by the jurors included the following:

*A resolution was adopted honoring the memory of Albert Colligan who died on Aug. 7. Mr. Colligan had served on the Waterworks and Sewer District #1 board.

*Two Cameron parish youth softball teams which recently won national championships were honored by the jury and presented certificates of achievement.

Friday, Sept. 11 was declared South Cameron Tarpon Day in honor of the 16 and under team which won the national championship in Tifton, Ga.

Monday, Sept. 14 was declared Cameron Tigers Day in honor of the 12 and under team which won the national championship in Fort Paine, Ala.

*It was announced that the first meeting of the E-911 emergency telephone system will be held at 4 p.m., Sept. 16. All interested persons are invited to attend.

*A meeting to plan the new ambulance district in the Johnson Bayou, Holly Beach, Hackberry and Grand Lake areas will be held soon with South Cameron hospital officials.

*The 1991 audit of the jury was approved and Vernon R. Coon, CPA was designated to do the 1992 audit.

Chancellor asked for an apology

NBC Commentator John Chancellor was given an invitation by the Cameron Parish Police jurors to attend their October meeting to give him an opportunity to offer the citizens of Cameron parish his personal apology for calling them "stupid" on television on Aug. 25.

Chancellor, in connection with Hurricane Andrew hitting Louisiana, had said that people in Cameron parish had been too "proud or stupid" to evacuate for Hurricane Audrey in 1957 when over 500 people died here.

Both Jurors Ray Conner and George LeBouef noted that Cameron residents had not evacuated in time due to misinformation given them by the weather bureau and the television media.

Conner also praised South Cameron hospital officials for their efforts in evacuating patients during the hurricane threat and praised the Moss Regional Hospital for providing beds for them.

He also praised the efforts of the Cameron Parish Civil Defense Agency.

Pete Picou, Civil Defense director, praised the citizens of Cameron Parish for heeding the warnings and evacuating the parish.



CAMERON PARISH'S two new 4-H agents were introduced to the Cameron Parish Police Jury Tuesday. They are Mike Lavergne and Shannon Suire.

Proposals told

State Rep. Randy Roach has submitted proposals to the Louisiana Constitutional Convention that would set up a tax-free health-care savings program, encourage public-housing tenants to acquire ownership interest in their homes, require able-bodied persons receiving public assistance to do community work, review the fairness of state taxes and fees every 10 years and exempt mobile homes used as residences from sales taxes.

Proposal number 114 would establish a tax-free personal health-care savings program similar to an Individual Retirement Account. Money deposited in the account, as well as any ineterest earned, would not be subject to the state income tax. Savings could be withdrawn to pay personal medical expenses. Individuals could reduce their annual health-insurance costs by using money from the savings account to pay a higher deductible rate under their medical-insurance policy.

Proposal number 115 would launch a state program to encourage tenants who live in public housing to acquire ownership interest in their homes.

Proposal number 116 requires able-bodied persons who receive financial assistance to take partin a work program. The state adopted a "workfare" program in 1989. Workfare began in Calcasieu Parish in April 1990. The program includes job training, child care and job placement.

Proposal number 117 establishes a 10-year life on revenues and fees collected by the state. "Every ten years the Legislature and the Governor should review these sources of revenue to make sure that individual taxpayers and businesses are not paying more than their fair share of the tax burden," Roach said.

Proposal number 160 exempts mobile homes used as personal residences from sales taxes. According to Roach, no other homes are subject to state sales taxes.

Snapper quota to be set soon

The Gulf of Mexico Fishery Management Council at its September 14-17, meeting in the New Orleans area will set the commercial quota and recreational bag limit for red snapper for 1993. The Council will also consider for final approval proposed rules in an amendment to the plan regulating shrimping in federal waters.

Included in this amendment are proposed rules that would require a vessel permit, may require an on-board scientific observer, define overfishing for white shrimp, and modify procedures for the Texas and Tortugas shrimp closures. Public testimony is scheduled before the Council on these issues beginning at 8:30 a.m. Wed., Sept. 16. Persons who will testify must turn in their registration cards before the start of public testimony.

The meeting will be held at the New Orleans Airport Hilton and Conference Center, 901 Airline Highway, Kenner.

Jaycees set tournament

The Cameron Jaycees will hold a volleyball tournament Sat., Sept. 26, on Rutherford Beach in Cameron Parish. The first match will begin at 9 a.m. and they will continue throughout the day.

This is a double elimination tournament for coed teams only (at least two women per team are required). Registration is $30 per team until Sept. 21, and $40 per team after Sept. 11. Prizes will be awarded.

Prizes have been donated by the Cameron Telephone Company and all proceeds will go to St. Jude Children's Hospital.

Concessions will be available. Spectators are asked to bring lawn chairs. In the event of rain, the tournament will be moved to the Cameron Recreation Complex.

For more information, contact Debet Guillory at 775-7484.



New 4-H agents are named for Cameron

Mike Lavergne was introduced as a new 4-H agent for Cameron parish at the Tuesday meeting of the Cameron Parish Police Jury.

Lavergne was raised in Regley and he is the grandson of Mr. and Mrs. Mervyn Taylor of Sweetlake.

County Agent Gary Wicke said that the Cameron parish LSU Extension Service staff is now completed. Shannon Suire was recently hired as the other 4-H agent.

It was announced that there are 459 students now enrolled in the parish 4-H program.

Jodie Burgin, Cameron Elementary 4-Her, gave the jurors a report on summer 4-H camp.

Veterans Wall donors

Additional Veterans Wall donors are as follows:

Glinda L. Boudreaux in memory of Charlie N. Boudreaux; Brien, Ann, Pat, Ken and Jan Theriot in honor of James Winston Theriot; J. Berton and Audrey Daigle in memory of John M. Smith, John Murl Daigle, Sr., and in honor of J. Berton Daigle, Warner Daigle and Gerald Wayne Daigle.

Debra Broussard in memory of Carl Wayne Broussard and in honor of Emile Nolen Broussard; George and Willa Dean LeBoeuf in memory of Dorcea LeBoeuf; Tavia Carter in memory of O. B. Carter and Eugene Mark Trahan and in honor of Jimmy Trahan; Wayne, Suzanne, Telesha, Brandi and Courtney Sturlese and Doris Nunez in memory of Clayton "Tommy" Nunez, Jr.; Donald "Tubby" Pellegrin in honor of Donald Tubby Pellegrin.

Organizations making donations are as follows: Doxey-Vincent Post No. 10019 in honor of all veterans; the American Legion Richard Bros. Post #176 in honor of all veterans.

A benefit bingo will be held Fri., Oct. 16, at the Cameron Multi-Purpose Building.

You may contact Donna LaBove, 775-7211 or Dinah Nunez, 775-5668 if you wish to help or contribute toward the bingo.

Beachsweep is 19th

Now is the time to volunteer for this year's Great Louisiana Beachsweep and Inland Waterway Cleanup to be held Sept. 19.

Individuals, groups or companies in this area who want to volunteer should contact Ed Kelly, Cameron Zone coordinator, 775-5493.

Kelly is one of seven zone coordinators in south Louisiana who will tell volunteers where to check in to be counted and pick up provided trash bags and data cards.

Volunteers will be asked to record certain information to establish data for a national study. Previous data card information has shown about 70 percent of trash on Louisiana beaches is plastic. For that reason, recyclable plastic and aluminum will be separated from other beach debris.

All volunteers are advised to come prepared with gloves, sturdy shoes, sun lotion and a hat; to watch for snakes hidden under debris; to get help to lift heavy objects; and to stay out of dune areas, which are ecologically fragile and can be damaged even by walking traffic.

Appointments

Several appointments were made by the Cameron Parish Police Jury at the September meeting Tuesday.

The resignations of David Hinton and Jennings Clark were accepted and Madeline Solena and Bob Hessin were named in their places.

Cliff Cabell was reappointed to the Hackberry Recreation District board.

Russell Badon and George Hicks were named to the parish communications district.

Abandonments

At the request of Rosa T. Mhire a road at Grand Chenier was abandoned by the Cameron Parish Police Jury Tuesday after it received no objections to the abandonment.

The jurors also gave notice of right of way abandoments for Christine Bertrand and Francis Richard in East Creole, Carroll Domingue at Johnson Bayou and Parish Road 129 at Lowery. The roads will be abandoned next month if there are no objections.

Holiday asked

A proposed Martin Luther King Day was on the Cameron Parish Police Jury's agenda but discussion was postponed until a later date as Louise Cole, who had asked for the agenda item, was unable to attend.

Juror Brent Nunez said he did not object to a parish holiday on King's birthday but suggested that some other parish holiday be eliminated to make room for it.

Gator festival

The 7th annual Alligator Harvest Festival will be held at the Grand Chenier state park on Sunday, Sept. 27 beginning at 10 a.m.

Sponsored by the Catholic Community Association of Grand Chenier, the festival will include Cajun food, barbecue, alligator dishes, childrens games, cake walk, alligator display, boat races, raffle, auction, volleyball tournament, etc.

Bids opened

Action was taken on several bids by the Cameron Parish Police Jury Tuesday.

Casco was the successful bidder with a bid of $11,549 on fire equipment for the Grand Lake area.

Fountain Auto Sales was the only bidder on three used pickup trucks, for $500, $660 and $785, and was awarded the bids.

No bids were received on a motor grader and will be sold at an auction.

Dyson Lumber Co. was low bidder, $7,795 on repairs to the Grand Chenier recreation building but the matter was tabled due to a lack of funds.

Hunter course set at H'berry

A hunter education course will be offered to the public free of charge Sept. 17, 18 and 19 from 6 to 10 p.m. at the Hackberry recreation center.

The course will be taught by the La. Dept. of Wildlife & Fisheries.

To pre-register call Dwayne Sonnier at 762-3878 oir 7621-3535 and give the name and phone number of each person attending. Children must be 20 years old to be certified and will need to complete such a course before they can secure a hunting license.

Tarpons will play Opelousas

Sept. 11, Opelousas Catholic, home
Sept. 18, Vermilion Catholic, away
Sept. 25, Pickering, away
Oct. 2, Kinder, home
Oct. 9, Notre Dame*, home
Oct. 15, Iota*, away
Oct. 23, Lake Arthur* (Homecoming), home
Oct. 30, Welsh*, away
Nov. 6, St. Louis, home
All games start at 7 p.m. (*Denotes district games).

THE SOUTH CAMERON Tarpon 16 and under softball team who recently won a national championship are shown above at the Cameron Parish Police Jury meeting along with their coaches.



THE CAMERON TIGERS 12 and under softball team who recently won the national championship recently were honored at the Cameron Parish Police Jury meeting Thursday. They are shown above with their coaches.



AT THE end of the 1991-92 school year, South Cameron High School Sr. 4-Hers elected officers to serve for the 1992-93 year. They are, left to right, top row: Patrick Hebert, treasurer; Danielle Shay, executive board; Michael Styron, parliamentarian; Joanna Perry, executive board; Shawn Bonsall, executive board. Bottom row, Kristi Jo Dupuie, reporter; Jennifer Savoie, seretary; Tricia Trahan, president; Nancy Jo Clark, secretary; Larica Boudraux, parliamentarian.



DANIELE DELCAMBRE, a member of the Hackberry 4-H Club, received the 4-H Award of Excellence, a statewide award presented by the 4-H Foundation. (Trisha Silver, Reporter)

Cameron Outdoors

By Loston McEvers

SEVEN ACRE RESULTS

Largest Bass: Teddy Gordon, 4-9; Mike Lejune, 2-7; Larry Guilbeaux, 2-6.

Largest Stringer: Teddy Gordon (5), 13-0; Mike Lejune (5), 10-11; Larry Guilbeaux (3), 4-5; James Trahan, (2), 3-15.

I fished with my son, Rudy, and I had five bass and he had four, but not the 12 inches needed to make the weigh-in. Weldon Authement had the same luck as we did.

STORM DAMAGE

Some say we shouldn't see any effect on our fishing for saltwater or freshwater because of Hurricane Andrew - I think differently.

What has happened is with all the debris, it has caused a low oxygen level in the water. I talked with a couple of friends around the basin area and they say it's a smelly stench. There are millions of dead fish all around. One report of 20 miles long and five miles wide where there are nothing but dead fish. Some of the species on the saltwater areas are: redfish, speckle trout, black drum, croaker, mullet, catfish, menhaden and even marlin.

Freshwater areas, some of these that I have fished are the Atchafalaya Basin, Lake Verret, Bayou Lefourche and quite a few more lakes in that area.

Branches, leaves, storm debris has caused this oxygen loss and then the decaying of all these dead fish will again cut off more oxygen. This is my reason why I think the effects will be felt. There were thousands of bass, bream, perch, catfish and other species of freshwater fish killed.

HUNTING TALK

*Dove season opened this weekend and down here there was some fair hunting, but our second split in October is always better. Hay is being cut now and nobody has started planting rye grass. Up to the north of us, in the Sweetlake, Bell City and Thornwell areas, there are thousands of doves and those hunters had a heck of a day.

*Teal season will begin Sept. 19. Lacassine Refuge will open for teal hunting south of the Intracoastal Waterway. Hunting will be permitted until noon each day, Wednesday through Sunday only. No hunting on Monday and Tuesday. All hunters will need a refuge permit. You may contact the refuge at 774-5923 for the rules and regulations.

I really haven't seen but a few teal down. Maybe some cold weather will happen up north and they'll come down.

TALK AROUND

*Waterfowl hunters in the Atlantic Flyway states that prohibit Sunday waterfowl hunting may get two or three additional hunting days in the future. This is due to the days lost from not hunting on Sundays.

*It is said that deer hunters pay from $1 to $25 per acre for deer leases.

*Our neighbors in Texas had a great deer harvest last year. We have many of our local hunters who hunt the Texas state. In the 1991-92 white-tailed season, their harvest was 474,047 deer. There is an estimated figure of 586,384 people who hunted white-tail in Texas last year. (253,630 bucks and 220,417 does).

*This fall hunters in three states, Missouri, California and South Dakota, will be required to purchase a $2 migratory bird harvest card. This is part of a U.S. Fish and Wildlife Service program to provide information on the harvest of waterfowl, woodcock, rail, snipe, and coots. By the year 1998, the program is expected to be in place nationwide. I guess we'll just have to cough up a few more dollars if we want to hunt.

*Canadian Geese, ring necks to us, have a population explosion in many parts of the U.S. It's really serious in the state of Pennsylvania. It's gotten so bad the geese are on golf course grasses, farm crops are being destroyed and ponds and reservoirs are being polluted.

Landowners who once would not have dreamed of letting a stranger hunt their property, are now opening their land to hunts of waterfowl. The state has put on additional hunting days that could extend the hunting season in Feb., 1993.

FEEDING PERIODS

Friday, Sept. 11 - best, 11:02 a.m. and 11:37 p.m.; good, 5:02 a.m. and 5:17 p.m.

Saturday, Sept. 12 - best, 11:47 a.m.; good, 5:47 a.m. and 5:57 p.m.

Sunday, Sept. 13 - best, 12:32 p.m.; good, 6:22 a.m. and 6:42 p.m.

Don't forget the redfish and speckle trout fishing tournament coming up Sept. 26, sponsored by the Cameron Lions Club.



Henry Wallace, Vice President of the United States from 1941 to 1945 was also an expert on plant culture who developed a successful hybrid seed corn.

Interested in night classes?

Grand Lake School is conducting a survey to determine if there are enough interested adults in the community to form an adult evening class.

Anyone not enrolled in school may participate, not only those who did not graduate, but also those who want to better their reading and math.

Anyone interested should contact Janice Crador at Grand Lake School by Sept. 18, phone 598-2231 or 598-2986.

Sweetlake club to meet Monday

The Sweetlake Extension Homemakers Club will meet Monday, Sept. 14, at 7 p.m. in the home of Sherry LaVergne, 3/4 of a mile east of the Grand Lake High School.

Cynthia Richard, Home Economist, will present a program on a basic family budget.

All those interested in the Big Lake, Grand Lake and Sweetlake areas are invited to attend.

K.C.'s will meet Thurs.

The regular meeting is set Thurs., Sept. 10, at the K.C. hall in Creole for the J. P. Boudoin Sr. Knights of Columbus Council 3014. A supper will be served.

Plans will be made for a fall barbecue.

The Knights would like to thank all the help received for the emergency drive for the victims of Hurricane Andrew. Also, thanks to Myrna Conner and the staff of Rep. Randy Roach for their help.

Also thanks for all the donations of money, food and clothes and the trucks to carry all the donations. The Knights had three truck loads hauled to Lafayette.

— NOTICE —

A meeting to discuss the Emergency 911 System will be held at 4 p.m. Wednesday, September 16 at the Police Jury Annex in Cameron.

All interested persons are invited to attend.

RUN: Sept. 10 (S 19)

CALL US TOLL FREE!!
OUR NUMBER IS:
1-800-256-READ (7323)
CAMERON PILOT

REGISTER NOW!!
Lake Charles Gym & Dance
Wed., Sept. 16 - 4:30 - 7 p.m.
CAMERON REC PLEX
❖ DANCE ❖ •Tap •Ballet •Jazz •Acrobatics
❖ GYMNASTICS ❖ •Tumbling •Balance Beam •Vaulting •Uneven Parallel Bars
Ages 3 Thru Teens - Boys & Girls
Classes Grouped by Age or Ability
For More Information Call
Shawna McFatter
539-3910 Or 542-4626

ALLSTAR Pontiac GMC Truck, Inc.
Hwy. 90
527-6391
150 1992 GMC Trucks - Great Discounts!
60 SWB & Extended Cabs to Choose From
1992 Extended Cab
1992 GMC Half Ton Truck
1992 GMC Safari Passenger Van
After $500 Rebate Plus TT&L $14,997 Stock #3112
High back front bucket seats, a/c, 4.3 V6 engine, auto, AM/FM cassette, cruise & tilt
2.9% with APR and GMAC Financing for 48 months
1992 Fully Customized Safari Ext. Conversion Van
Stock #T110-2 $19,997 After $500 Rebate Plus TT&L
V-6, automatic, 4 capt. chairs, couch, power windows & locks, AM/FM, cassette

100% MAJOR MEDICAL
EXAMPLES: I M DEDUCTIBLE
Ages
19-29 39.40
30-34 53.70
35-39 62.90
40-44 74.10
45-49 86.90
50-54 104.30
55-59 120.50
60-64 128.80
Dep Child 22.40
We will call you back same day, with your quote.
1-800-737-3492
CALL TODAY!



We understand that it's important for you to have nationwide cellular coverage. That's why Mercury provides service to over 500 of the nation's major metropolitan cities. But more importantly, we know that you spend the majority of your time traveling and using your cellular phone near home. And that's why Mercury provides the largest local cellular calling area in Southwest Louisiana - over 5,000 square miles.

As our coverage map illustrates, we provide local cellular coverage from Leesville to Cameron and the Texas state line to East of Jennings - more local cellular coverage than any of our competitors.

So, we understand that it's great to be on the road, but we also know it's nice to come home. And when you're home, no one treats you better than Mercury Cellular & Paging.

MERCURY CELLULAR & PAGING
1 (800) 673-2200

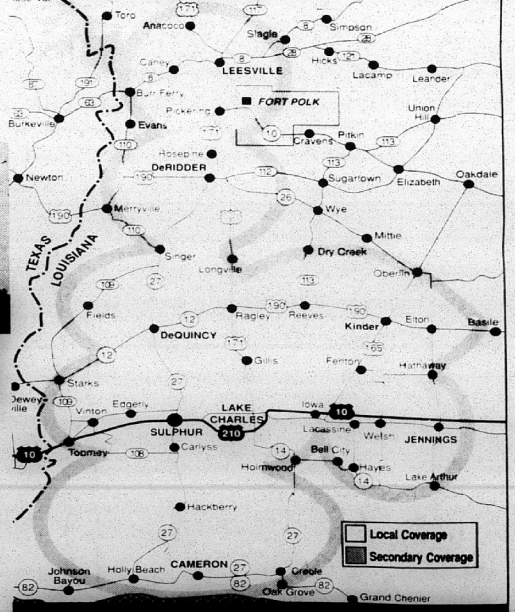

Over 5,000 square miles of local coverage.



Fredric Hayes

Hayes is a candidate

Fredric Hayes, 55, of Lafayette has announced his candidacy for the United States Congress for the 7th Congressional District.

Hayes was born in Lafayette and has lived there for the past 31 years. He graduated from Lafayette High School and attended the Southwestern Louisiana Institute (now USL). He graduated from Tulane University with a Bachelor's degree and received a Bachelor of Law degree from Tulane in 1961.

Hayes has been engaged in the practice of law and is an instructor of Legal Research in Southwest Paralegal College, Inc. He founded the Lafayette Parish Law Library when he was an elected member of the Louisiana House of Representatives 1968-1972.

He is married to the former Patricia Anne Lafargue and is the father of three children, and grandfather of five.

Actions speak louder than words. If you're caring and compassionate, your children are more likely to be that way.

S.C. Elem. winners told

By LAUREN SANDERS, Reporter

At Achievement Day held in the spring, South Cameron Elementary 4-Hers placed third as Outstanding Club and second in the Club Yell.

The following members placed individually:

Jessica Primeaux, Entomology Demonstration, 2nd; Joshua Primeaux, Soil and Water Conservation Demonstration, 1st; Brooke Jouette, You and Your Environment Records, blue; Beef, 3rd; Lauren Sanders, Plants Records, blue; Jewelry, 1st.

Lacie Baccigalopi, NJHA, 3rd; Beef Records, blue; Jed Savoie, Beef, Lamb, Swine Records, blue; Tractor Driving, 3rd; Jared Savoie, Beef and Lamb Records, 1st; Recycling, 2nd; Bicycle, 2nd; Erica Nunez, Production, Soil Fertility and Improvement, 2nd; Julie Batts, Home Improvement, 3rd.

Christi Canik, T-Shirt Decoration, 2nd; Kasey Brown, Textile Craft, 2nd; Brittany McDaniel, Holiday Decoration, 2nd; Dairy Poster, 1st; Blake Trahan, Woodcraft, 2nd; Swine Records, blue; Amanda Conner, NJHA, 2nd; Derek Vaughan, Woodcraft, 3rd; Decoupage, 1st; Ag Award, 3rd; Beef Records, 2nd; Ryan Bouriaque, Agriculture in La., blue; Things That Make the World Work, 2nd; Neil Boudreaux, You, Machines, Energy and Environment, 3rd.

Angie Oliver, Production, Soil Fertility and Improvement, 2nd; NJHA, 2nd; Plant Science, 1st; Jared Bacigalopi, Tractor Driving, 1st; Fur Records, 2nd; Tractor Records, 1st. Charmaine Trahan, Home Improvement, 2nd; NJHA, 1st; Bird Study, 3rd; Consumer Education, 2nd, Child Development, 2nd.

Ryan King, Agriculture Award, 1st; Poultry, Rabbits, Swine Records, 1st; Public Speaking Records, 3rd; Soil and Water Conservation Demonstration, 1st; Prodcution, Soil Fertility and Improvement Demonstration, 1st; Photography (Buildings), 3rd; Photography (Young People), 1st; Photography (People's Choice), 3rd; Recycling, 2nd; Jr. High Point, 2nd.



KATHRYN ALINE REINA
1 Year Old
September 9
HAPPY BIRTHDAY
Mom, Dad & Katelyn Sue

Dear John:

(Copy of letter to NBC News, New York).

Dear Sirs:

I want to register a complaint to the NBC News against John Chancelor, who made a terrible remark on Aug. 25, Evening News, about Cameron people being stupid for not leaving during Hurricane Audrey. Does he not remember the people were misled? How could a man of his intelligence make such a remark?

He should apologize for the hurt he has dealt the Cameron Parish people and the ones who lost their loved ones and grief for ones left behind.

I live in Hackerry, 30 miles northwest of Cameron. We had high winds and rain and if the wind had not shifted we too could have felt a loss.

Open up your heart, Mr. Chancelor, undo the wrong you have done. I used to listen to you but not anymore.

/s/ Grace Welch

MUSING. . .

By Bernice Denny

Parish's worst storm recalled

Hurricane Andrew has dominated local and national news for the past several weeks. Although this monster of the deep barely brushed Cameron Parish, parish residents were reminded only too well the devastation wrought by Audrey 35 years ago. And their hearts go out to their stricken neighbors.

It is a blessing that Andrew did not claim the number of lives that Audrey did. Several factors contributed to the difference. Andrew was not accompanied by the wall of water ushered in by Audrey. Weather science has improved dramatically in the past quarter of a century. The media -- television and radio -- provided adequate warnings of impeding danger. And each passing hurricane has made people more aware of potential danger.

Here in Milton, some eight miles south of Lafayette, the winds were said to have reached 100 m.p.h. In our yard two trees were uprooted and several smaller ones snapped off. A few shingles were torn from the house roof. The windows had been boarded up or taped over. We were without electricty for 48 hours. But my daughter, son-in-law, and I and the four dogs and 13 cats came through unharmed.

We were prepared with edibles that did not require cooking, with every available utensil filled with water, with packaged snacks. We had no right to complain over items we lacked: cool air, plenty of light, ice, coffee, refreshing baths, television.

Records show that the worst storms that have struck Cameron Parish were the one of 1825 that drowned the Philips, only white family living on Grand Chenier and perhaps the only one in all of the southern part of the present parish; the one of 1886 that destroyed Johnson Bayou and damaged the coastal area; those of 1915 and 1918; and killer Audrey.

Yes, there were others sandwiched between and since but they could not compare with those listed above.

The tornadoes that spawn from hurricanes are often more destructive than the original.

We are told that every force in nature serves a definite purpose.

Yet, it is hard to understand why good results are dependent upon ravaging forces.

McCall to be Assoc. speaker

Superintendent Thomas McCall of Cameron Parish School and Superintendent Charles Oakley of Calcasieu Parish Schools, will address the Cal-Cam Retired Teachers Association at noon, Thurs., Sept. 10, at the Piccadilly Cafeteria on Ryan St., Lake Charles.

Both speakers will address current issues of concern to teachers, including insurance and benefits.

A question/answer session will follow.

Get taken . . .and enjoy it!

★ PORTRAIT SPECIAL ★

- (1) 11 x 14
- (1) 8 x 10
- (4) 5 x 7's
- (8) Wallets (FREE!)

Only $65

PORTRAITS MAKE WONDERFUL GIFTS FOR CHRISTMAS!!!

We'll take you - alone or with your family, professionally, and you'll enjoy it.

IMAGES PHOTOGRAPHY by Michelle Richard

For Appointment Call: 542-4413

ELIGIBILITY DATES
For
AMERICAN LEGION MEMBERS
PLEASE JOIN POST 176,
RICHARD BROS., CREOLE, LA.

WWI	APRIL 6, 1917 to NOVEMBER 11, 1918
WWII	DECEMBER 7, 1941 to DECEMBER 31, 1946
KOREA	JUNE 25, 1950 to JANUARY 31, 1955
VIETNAM	DECEMBER 22, 1961 to MAY 7, 1975
LEBANON & GRENADA	AUGUST 24, 1982 to JULY 31, 1984
PANAMA	DECEMBER 20, 1989 to JANUARY 31, 1990
DESERT STORM	AUGUST 2, 1990 — cessation of hostilities as determined by U.S. Government

Includes: National Guard, Reserves & Active Duty

3930

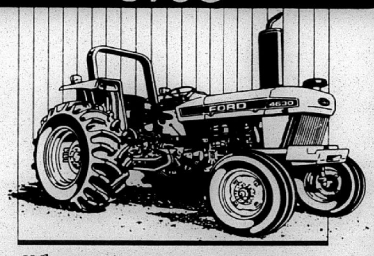

When you're comparing tractors...

GET MORE OF WHAT YOU NEED

Ford 32- to 55-PTO-hp tractors deliver more features to help you get more done . . . efficiently and reliably. Compare, and you'll find out you get more tractor with proven Ford utility tractors:

- More engine displacement for big tractor performance
- More weight for more traction and stability
- More convenience and efficiency options—from quiet cabs to your choice of three transmissions
- More comfort and control for greater productivity—you won't find a better designed operator environment in this category

So when you're comparing tractors, stop by for more reasons to buy a Ford utility tractor. More of what you need.

CALCAM TRACTOR & Equipment Co., Inc.
5325 East Hwy. 90
Lake Charles, LA 433-1434
7:30 a.m.-5 p.m. Mon.-Fri. - Sat. 8 a.m.-12 p.m.

Ford
FORD NEW HOLLAND

Peripheral Vascular Disease...

It may not be as serious as it sounds; and surgery may not be necessary.



Peripheral Vascular Disease (blockage of blood vessels in the legs) is very common in Southwest Louisiana, but it may not be as serious as it sounds. Appropriate diagnosis may be as simple as obtaining a peripheral vascular study "echo" with vascular ultrasound. This diagnosis can be established as an outpatient through the Peripheral Vascular Lab, a branch of the "Outpatient Cardiology Services" at St. Patrick Hospital.

The best treatment:

- ★ Proper diet
- ★ Regular exercise program established by an exercise physiologist
- ★ Smoking cessation
- ★ Physician referral for medical management of elevated cholesterols if needed

For those few people who do need more involved care, the resources of the "Regional Heart Center" are available.

Remember, early diagnosis and treatment are important and can be done with convenience as an outpatient.

For more information, please contact:

The Regional Heart Center PV Lab at St. Patrick Hospital
491-7101

SPH Regional Heart Center
St. Patrick Hospital

REMEMBER?

By Keith Hambrick

1915 hurricane recalled

(ABBEVILLE MERIDIONAL Sept. 11, 1915)
LAKESIDE LACONICS

The sorghum planted at Lakeside this season was a fine success as a crop but lack of milling facilities compels it to be used as forage. It would undoubtedly yield a quantity of fine syrup. The canes are heavy and juicy and it is sure an improvement on the regular cane which is a failure here on account of the borers. Sweet potatoes will probably be all right.

Reports from Grand Chenier are to the effect that among the wreckage were found plush cushions and doors with brass knobs; considerable wreckage was found along the beach west of Calcasieu pass, including parts of a couple of lifeboats and oak and mahogany fittings from the interior of a ship's cabin. (A hurricane roared through the Cameron area in August, 1915).

A motor launch named "Good Friday" also was cast up on the beach the other day. It is apparently in good condition, and is supposed to have been torn loose during the storm, and driven over from the vicinity of Morgan City.

Well, this part of Cameron Parish had no serious trouble from the storm.

On the coast the experience was terrible. Houses blown to pieces, stock drowned and crops destroyed. No rice is down here. Some was shattered but as the rainfall was not heavy it probably saved the rice.

It is reported that John Rupert will be the new manager for Lowry and that Miss Maud will be the postmistress.

Theo Vincent is afflicted with the money hunting craze and some of the natives are completely daffy on the buried treasure schemes.

(Cameron Pilot, Sept. 11, 1959)
CANDIDATES QUALIFY FOR ELECTION

The Cameron Clerk of Court's office was buzzing with activity this week as candidates flocked in to qualify for the half dozen or so offices which will be filled in the Dec. 5 primary election.

The state representative's election turned into a race Wednesday when Conway LeBleu, Ward 3 police juror for the past four years, filed in opposition to the incumbent, Alvin Dyson, who had filed earlier.

In the other big race of parish-wide interest, two already announced candidates filed this week: Incumbent O. B. Carter, now serving his third term, and Claude Eagleson, Sweetlake rice farmer and the son of a former Cameron parish sheriff.

Leslie Richard, assessor and J. Berton Daigle, Clerk of Court, filed for re-election in the other two parish elections, and so far have no opposition.

The police juror races are also beginning to get hot and furious. In Ward 3, two men have filed for the jury spot which is being vacated by Conway LeBleu. They are Arceneaux LaBove of Creole, a former jury member, and Roland J. (Bolo) Trosclair, Cameron shrimp canner.

For the Ward 1 jury seat, Horace Mhire of Grand Chenier, the incumbent, is opposed by Daniel Broussard, Klondike rice farmer.

And in Ward 6, three men are vying for the juror's post which is being vacated by Bernard Duhon, who is retiring. They are Ovia J. Duhon, carpenter; Charles A. Riggs, a merchant, and John A. Lowery, all of Hackberry.

The other incumbent members of the police jury have filed for re-election and so far have no opposition. They are Eraste Hebert, Ward 4; Vian Theriot, Ward 2 and Archie Berwick, Ward 5.

In the Justice of the Peace races, Asa Roux, incumbent, and Clayton Nunez, have filed in Ward 3 and Ralph R. Adams has filed in Ward 6.

Two present constables are up for re-election: Elias Thibodeaux in Ward 6 and J. B. Constance in Ward 5.

John H. Meaux has filed for state central Democratic committeeman, a post presently held by Peter Henry.

THE LOWER CAMERON HOSPITAL
(By Jerry Wise)

What would the proposed lower Cameron hospital cost the average family in the district?

That is the question which every taxpayer is probably asking as he ponders whether to support the hospital bond issue or not. The answer may surprise some people, who may have been thinking it would cost them $50 or $100 a year.

The truth is: the hospital will not cost the average taxpayer over $12 a year. And for many folks, it will be even smaller. Here's how to figure it:

Property owners in the district are being asked to approve a $350,000 bond issue to provide funds for the hospital construction (which will also be aided by a $50,000 fund raised by the American Legion.) With the present assessment in the district, three mills or less will pay off these bonds.

In addition, the taxpayers are asked to also vote a 3-mill maintenance tax to keep up the hospital.

This makes a total of 6 mills a year. The average taxpayer is assessed for $2,000 or less in the parish. At this rate, the annual cost to any one family would be $12 or less.

Any way you look at it, $12 a year is a mighty cheap rate to pay for a hospital. A family will pay far more than that in gasoline, and other expenses if just one member is hospitalized during the year in Lake Charles. And $12 a year is cheap insurance, when you consider that a hospital here might save the life of a loved one.

Lower Cameron needs a hospital. Will you support it?

JOHNSON BAYOU SCHOOL

Johnson Bayou school opened Monday after having been delayed a week because of work on the new school building. The gymnasium and cafeteria are still not completed, and the students carried lunches this week.

Chester Krumm, new principal, reported an enrollment of approximately 111 students---86 in the elementary grades and 25 in high school.

NIGHT CLASSES TO RESUME

The night classes for adults which were being held at South Cameron High School prior to Hurricane Audrey, will be resumed this fall if enough persons in this area are interested. So reports Delmus Hebert, business teacher at the school.

AROUND THE PARISH

A big water spout was sighted over Big Lake Wednesday morning of last week. There was much excitement and a number of residents jumped in their cars and left.

At Sweetlake--The week finds Carradine Cox, Clyde LaDeoux, Eraste Hebert and Charlies LeBleu busy combining rice. The Heberts and Prechts have finished cutting their early rice, but are busy walking and repairing levees in their younger rice.

From Johnson Bayou--Sixty-one persons attended a skating party Monday night at the Pleasure Pier rink in Port Arthur. It was sponsored by the Baptist Church.

White gators protected

The state was rocked several years ago by the discovery of the only white alligators in the world. While collecting eggs in the marsh during the peak of alligator egg laying season, an alligator farmer happened upon what had only been a rumor prior to that day. He found a nest of alligtor hatchlings that were all white, every one of them.

Louisiana Department of Wildlife and Fisheries refuge biologists indicated that, contrary to popular opinion, the alligators were not true albinos. They were white alligators, never before documented in Louisiana.

At the most recent session of the Louisiana Legislature, a bill was introduced to prohibit anyone from taking white alligators from the wild. The bill passed. It is officially the policy of the state to protect this extremely rare alligator by strictly prohibiting its harvest.

The new law applies to both white and albino alligators. Licensed alligator ranch operators and others may, in certain instances, be issued permits by the department which authorizes them to keep white or albino alligator hatchlings.

The disposition of such alligators which have been reported to the department will be set according to established rules and regualtions. If the state deems it necessary to take such alligators from the rancher, the state will reimburse the individual financially.

Any person who unintentionally takes a white or albino alligator from the wild by hook and line or any other means is required to report it to the department immediately whether the reptile is alive or dead.

Alligator hunting season will open Sept. 10. The department is providing alligator hunters notice of the new regulation at the time that they purchase their hunting license.

Violators of the new white alligator law are subject to a fine of not less than $10,000 and imprisonment of not less than six months, or more than twelve months. Subsequent violations carry a fine of not less than $10,000 and a prison sentence of not less than two years.

Teal hunting set on refuge

The portion of Lacassine National Wildlife Refuge south of the Gulf Intracoastal Waterway will be open to teal hunting during the Sept. 19-27 season. Hunting will be permitted until noon each day, Wednesday through Sunday only. No hunting on Monday and Tuesday.

All refuge hunters are required to possess a refuge hunting permit. The 1992-93 refuge hunting and fishing brochure serves as the required permit when it has been signed and dated. The permit must be in the hunter's possession while hunting on the refuge.

Hunters may not enter the hunting area earlier than 4 a.m. and may not hunt or possess firearms later than noon. Legal shooting hours are from 1/2 hour before sunrise until noon on the refuge.

Prior to and during the hunting season, hunters may scout the area from one hour before sunrise to one hour after sunset. However, no firearms are permitted in the area except during the refuge hunting hours. Firearms carried in boats must be unloaded and encased or dismantled.

Only portable blinds are allowed and cutting vegetation is prohibited on the refuge. A blind left overnight may be used by any hunter on a first-come, first-served basis each day. Decoys may not be left set to attract waterfowl during non-hunting hours. All boats, blinds and decoys must be removed from the refuge by the last day of the teal season. Hunters are reminded that steel shot shells must be used and only blue-winged, green-winged and cinnamon teal may be taken during this season.

The refuge brochure details the additional hunting regulations for the refuge. The brochure also includes a waterfowl hunting survey card to be cut out of the brochure and returned to the refuge to provide information on hunter use and harvest.

The permit and brochure are free and can be obtained at the refuge headquarters located off Highway 3056, 11 miles southwest of Lake Arthur. Individuals may also obtain copies through the mail by writing to: Refuge Manager, Lacassine National Wildlife Refuge, HCR 763, Box 186, Lake Arthir, La. 70549 or telephoning 318/774-5923.

Hackberry News

By Grace Welch

The winners at the fall festival held at St. Peter's Catholic Church last weekend were: Camcorder, Annie Laura Duhon; V.C.R., Helen East; wall rosary, Marie Little; porcelain doll, Jean Leger; door stop, Donna Frey.

Gary Fountain of Pennsylvania visited his family, Joyce, Chris, Gary, Billy and Crystal.

The Earl Domingue family and Henry Bufford family donated a floral arrangement for the sanctuary.

BINGO

The next bingo will be Sept. 19, at 7:15 in the Catholic H ll.

SICK LIST

Those on the sick list are Mrs. Inez Bonsall, Mrs. Lorena Guidry, Mrs. Margaret Thompson, Mrs. Ozite Babineaux, Dr. Colligan and Isadore (Jr.) Duhon.



Sixty-eight billion eggs. That's how many U.S. hens lay every year.

MUSING

By Bernice Denny

1890's very different

Life in the 1990's is a far cry from that in the 1890's in almost every way. We have data on 1890 that we would like to present to you.

Francis T. Nichols was governor of Louisiana. The State Senate passed a bill to close gambling and making it a misdemeanor to lease, give, or sell to a minor any instrument that might be used as a concealed weapon.

Opelousas was protesting the proposal to create the parish of Evangeline; and, Vermilion was in the process of building a new courthouse.

Benjamin Harrison was president of the United States. Gas lights and a mechanical system of wires and pulleys to summon the servants were still in use in the White House.

It was the time when women laced in their waists to achieve the "hour glass" figure. And the tight-fitting, deeply pointed bodices, the bustles, trains and draperies were about to give way to the freer styles inspired by Charles Dana Gibson's newly created "Gibson Girl".

It was the year that ushered in the "Gay Nineties" or as Mark Twain termed it, the "Gilded Age" because of the showy display of wealth in many parts of the United States.

For all of that, the average worker earned little more than $12 a week for 50 or 60 hours of hard work. Milk cost 6 cents a quart, round steak cost 12 cents a pound. Top buggies could be bought for as low as $55; road carts or a farmer's forge, $10; harnesses, $7.50 and up.

Dickens' complete works of twelve volumes were available for a dollar; Scott's Waverly novels in 20 volumes, $1.50. "The Lake Arthur Herald", a weekly paper, was just born.

The first rice irrigation pumping plant in Louisiana had been installed that year on Bayou Lacassine. Named the Virteba Pumping Plant, it was the work of Leon and Jacques Virteba. They were from Constantinople, try's population dwelt in cities. The other 65 percent lived on farms or in rural communities.

It was the year that Congress established the Territory of Oklahoma and added the Panhandle region. Idaho came in as a state on July 3 and Wyoming on July 10. Congress also established the Sherman Anti-trust Act that restricted interstate trade.

It was the year that James B. Duke founded the American Tobacco Company and that Sorosis, a New York Club, was instrumental in starting the General Federation of Women's Clubs.

Fair pageant to have tiny tot divisions

Registration is now underway for boys and girls who would like to enter the "Tiny Tot Queen and King Pageant" at the 68th Annual Calcasieu Cameron Fair. A child four or five years old, whose birthday is on or before Saturday, Oct. 10 is eligible to enter. Parents must mail the child's name, address and phone number, along with a $10 entry fee, to Calcasieu Cameron Tiny Tots; P.O. Drawer 1069; Sulphur, LA 70664. Upon receipt of the fee by fair officials, a card will be mailed to the parent giving the rehearsal time. This post card is the parents assurance that the child has been registered.

The pageant will be held at the Calcasieu Cameron Fairgrounds on the fair stage on Saturday, Oct. 10 at 2 p.m.

For information about this, or any fair event, interested parties should call the Calcasieu Cameron Fair office at 527-9371, or write to P.O. Drawer 1069; Sulphur, LA 70664.

Someone you love may need help...

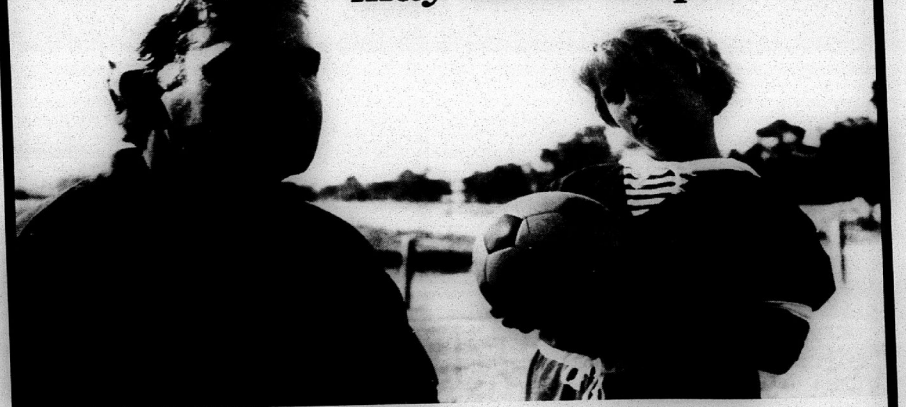

It's possible to feel totally alone...even in a crowd. Your loved ones suffering from depression, and all the other ravages addictions bring, cannot help themselves.

When it's time to get them the help they need, remember this...For the past 14 years St. Patrick Chemical Dependency Treatment Center has held the hand of over 3,000 people...helping them find their way back home!

For a direct line to immediate help:

Call us. 433-7872

ST. PATRICK REGIONAL CHEMICAL DEPENDENCY TREATMENT CENTER

Tarpo... in sea...

By JOE M...

The South Ca... scored on their f... and went on to d... 29-10 in the open... season for both t...

The Tarpons ... offensive line to a... of offense.

This was the th... Tarpons have bea... year's time.

The DeQuincy ... opening kickoff a... the ball and were...

The Tarpons t... their own 45 an... yards in six plays... son scoring on a 1... 8:56 left in the ...

Following the k... again were forced... Tarpons on this... Chris McCall in... Tigers at their... couldn't move th... Mejia again pun...

The Tarpons ... and forced to p... South Cameron's... out to the 40 y...

From the 40 ... down to the So... where they could... much closer a... 27-yard field goa... The big play of t... the 12 was a 37-... cus LeBlanc.

Midway thro... quarter the Tarp... lowing a DeQui... Tiger 47. The T... yards in 12 play... down coming on... James Bonsall, ... kicker, took a h... into the end zon... put the Tarpons ... the way it staye...

The second ... South Cameron ...

Sales... We S...

She... 478-1720

ZAPA...
Has the... ant. Diese... bleshootli... School C... ammonia... company... company.

(31...
ZAP...
HC...

THOROUGHBREDS

T... S...

FREE... Saturd... OR Mo... Free Ge... Not valid for... No facsimi...

Delta's...

NORTH OF... POST TIM... Minimum s... Reservation...

Tarpons beat DeQuincy in season opener here

By JOE MUELLER

The South Cameron Tarpons scored on their first possession and went on to defeat DeQuincy 29-10 in the opening game of the season for both teams.

The Tarpons used a strong offensive line to amass 375 yards of offense.

This was the third time that the Tarpons have beat the Tigers in a year's time.

The DeQuincy Tigers took the opening kickoff and couldn't move the ball and were forced to punt.

The Tarpons took the punt at their own 45 and moved the 55 yards in six plays with Jobe Johnson scoring on a 10-yard run with 8:56 left in the opening quarter.

Following the kickoff the Tigers again were forced to punt and the Tarpons on this possession saw Chris McCall intercepted by the Tigers at their 40. DeQuincy couldn't move the ball and Julio Mejia again punted.

The Tarpons were then held and forced to punt themselves, South Cameron's punt only went out to the 40 yard line.

From the 40 DeQuincy moved down to the South Cameron 12 where they couldn't move the ball much closer and settled for a 27-yard field goal by Julio Mejia. The big play of the drive down to the 12 was a 37-yard run by Marcus LeBlanc.

Midway through the second quarter the Tarpons took over following a DeQuincy punt at the Tiger 47. The Tarpons moved 53 yards in 12 plays with the touchdown coming on a 15-yard run by James Bonsall. Travis Pradia, the kicker, took a high snap and ran into the end zone for two points to put the Tarpons up 15-3 and that's the way it stayed until half time.

The second half opened with South Cameron taking the kickoff and moving down to the Tiger 31 where DeQuincy held on downs.

The Tigers were then forced to punt and Mejia boomed a 52 yarder to pin the Tarpons on their own 12 yard line.

From the 12 the Tarpons moved to the end zone in only five plays with two 15-yard penalties on the Tigers giving them lots of help. Chris McCall scored on a 15-yard run.

The Tarpons fourth touchdown of the night came when they blocked a Tiger punt and took over at the Tiger 25. They moved into the end zone in four plays with the touchdown coming on a 8-yard run by James Bonsall.

The Tigers closed out the scoring as they drove 76 yards in eight plays. The biggest play of the drive was a fumbled punt by South Cameron, which was recovered by DeQuincy at the Tarpon 40 yard line. The Tigers moved into the end zone in four plays from the 25 with Michael Guillory scoring from the 5, Mejia then converted the extra point to make the score 29-10.

The Tarpons Chris McCall hit 7 of 12 passes for 113 yards and their top ground gainers were James Bonsall with 72 yards and Darrell Frank with 39 yards.

The Tigers only completed 4 of 13 passes for 33 yards. The top rusher for the Tigers were Marcus LeBlanc with 109 yards and Anthony Scott with 39.

The DeQuincy Tigers travel to Crowley to face Notre Dame in a Thursday night game, while the South Cameron Tarpons will entertain Opelousas Catholic on Friday. Both games kick off at 7 p.m.

District 6-2A

SCORE BY QUARTERS

DeQuincy	3	0	0	7	—10
South Cameron	7	8	14	0	—29

SCORING SUMMARY

SC — Joebie Johnson 10 run. Travis Pradia kick.
DQ — Julio Mejia 25 FG.
SC — James Bonsall 15 run. Pradia run.
SC — Chris McCall 15 run. Pradia kick.
SC — Bonsall 8 run. Pradia kick.
DQ — Mike Guillory 5 run. Mejia kick.

STATISTICS

DeQuincy		South Cameron
11	First Downs	16
151	Rushing Yardage	262
33	Passing Yardage	113
4-13-1	Passes	7-12-1
8-27	Punts	4-32
3-1	Fumbles, lost	3-1
5-45	Penalties, yards	7-90

INDIVIDUAL LEADERS

Rushing: DeQuincy, Marcus LeBlanc 14-109, Anthony Scott 7-39, Mike Guillory 10-20. South Cameron, James Bonsal 9-72, Durnell Frank 4-39, Joebie Johnson 5-22, Travis Pradia 5-19, Chris McCall 8-12.

Passing: DeQuincy, Marcus LeBlanc 2-18-1-37, South Cameron, Chris McCall 7-12-1-113.

Receiving: DeQuincy, Anthony Scott 2-4, Wilson LeBlanc 1-15, Russell Johnson 1-12. South Cameron, Jobie Johnson 2-18, Leonard Harper 3-37, James Bonsal 1-16, Todd Conner 1-22, Durnell Frank 1-20.

Tarpons are ranked 4th

The South Cameron Tarpons, with a 29-10 win under their belts, held on to fourth place in the Class AA state rankings released this week by the state sports writers.

The Tarpons scored 82 points which was 9 behind third place, Newman.

Haynesville, the defending state champion, held onto first place in the poll with 108 votes and received all nine of the first place votes.

District 6AA rival Iota was ranked eighth with 47 points and Welah received six points.

Pickering, who the Tarpons play Sept. 25 on the road, are in fifth place with 60 points.

STATE CLASS AA RANKINGS

1. Haynesville (9), 1-0, 108
2. Ouachita Christian, 1-0, 92
3. Newman, 1-0, 91
4. South Cameron, 1-0, 82
5. Pickering, 1-0, 60
6. Menard, 1-0, 51
7. Kentwood, 1-0, 50
8. Iota, 1-0, 47
9. Episcopal, 1-0, 27
10. Buras, 1-0, 14.

Others receiving votes: Port Barre 14, Loyola 12, University 6, Welsh 6, St. Frederick 5, Patterson 5, Homer 2, Loreauville 1, Vinton 1.

Dept. to set trapping season

The Fur and Refuge Division of the Louisiana Department of Wildlife and Fisheries recommended dates for the furbearer trapping season for 1992-93 at the department's regular monthly meeting on Sept. 3, 1992.

Resource managers have determined that, based on biological data, the populations of furbearing animals in the state are at or above carrying capacity. They recommended the following season structure which was ratified by the Wildlife and Fisheries Commission.

Trapping in Louisiana is divided into two zones, the North Zone and the South Zone. The boundary line between the two zones is Interstate Highway 10 from the Texas state line to Baton Rouge, Interstate Highway 12 from Baton Rouge to Slidell, and Interstate Highway 10 from Slidell to the Mississippi state line.

The following seasons pertain to all furbearers:

North Zone, Nov. 20, 1992 -- Feb. 15, 1993.

South Zone, Dec. 1, 1992 -- Feb. 28, 1993.

Statewide/experimental season: Soft catch/padded trap and non-locking snare only. Feb. 16, 1993 --March 15, 1993.

Note: According to federal regulations imposed by the CITES Scientific Authority, each bobcat and otter must have an export tag affixed prior to out-of-state shipment.

The Pharaoh of ancient Egypt was so-called from the Egyptian words for "great house."

Tarpons to play Opelousas Catholic

By JOE MUELLER

The South Cameron Tarpons, fresh off a season opening 29-10 victory over the DeQuncy Tigers, will once again play at home as they host Opelousas Catholic in a game scheduled to kick off at 7 p.m.

The Tarpons, who showed a very balanced offensive attack in their opener, passed for 113 yards and ran for over 250 yards in their opening game victory.

Opelousas Catholic lost their opening game to Menard by a score of 24-6. Menard has a very strong team as they are ranked Number 6 in Class AA by the Louisiana Sports Writers.

The Opelousas team doesn't have much depth with 7 or 8 players playing both ways but their coach, Johnny Buck, who coached at Kinder for three decades, won a state championship with a very limited team depth-wise.

The Tarpons hope to continue their passing and running games this week.

Quarterback Chris McCall showed last week that he can throw the ball well as he completed 7 of 12 passes even though his first pass was intercepted. The Tarpons had five different players catch the ball. Jobie Johnson and Leonard Harper each had two receptions while James Bonsall, Todd Conner and Darnell Frank each had one reception.

Running the ball was similar as the Tarpons used six ball carriers with James Bonsall leading the way with 72 yards and two touchdowns.

The Tarpons only weakness last week was in the punting game where they punted four times for an average of around 30 yards.

The Tarpons also were whistled for seven penalties which could be costly in a close game.

Defensively, the Tarpons limited the Tigers to only 184 yards and a lot of that came after the game was decided. They had a pass interception and a fumble recovery.

The game this Friday should be close unless the Tarpon depth wears the Opelousas team down.

The crystal ball says the Tarpons will win 27-13.

Game time is 7 p.m., South Cameron vs Opelousas Catholic, Tarpon Stadium. Let's get a good crowd out to watch the exciting fourth ranked Tarpons play.

Joe's Picks

By JOE MUELLER

After two weeks the crystal ball has been right on 16 out of 22 selections. Here come this week's picks:

Kinder over Merryville; Vinton over St. Louis; South Beauregard over Elton; Rosepine over East Beauregard; Iota over Church Point; Lake Arthur over Hanson; Welsh over Iowa; South Cameron over Opelousas Catholic; DeQuincy over Notre Dame. Louisiana Tech over Eastern Michigan; Southern over Alabama State; Grambling over Va. Union; U.S.L. over Northeast La.; Mississippi over Tulane; Northwestern La. over Troy State; Mississippi State over L.S.U.; Nicholls over Texas A&I.

Dallas over New York Giants; Houston over Indianapolis; New Orleans over Chicago.

New novels at Cameron Library

New novels at the Cameron Parish Library include:

The Spanish Maze Game, Noah Webster; Falconridge, Jennifer Wilde; Death Qualified, Kate Wilhelm; The Dreaming, Barbara Wood; Final Cut, Eric Wright.

Prince of Chaos, Roger Zelazny; Jane Fairfax, Joan Aiken; Gentle Stranger, Charlotte Vale Allen; Murder in Vegas, Steve Allen; Wilderness Tips, Margaret Atwood.

Useless laws debilitate those that are necessary.

—Montesquieu



STEPHANIE NUNEZ, a Junior at McNeese State University and an employee of South Cameron Memorial Hospital, has received her Notary Commission.

Rolland completes basic training

Marine Cpl. Don R. Rolland, a 1988 graduate of South Cameron High School, was recently promoted to his present rank while serving with 8th Engineer Support Battalion, 2nd Force Service Support Group, Camp Lejeune, N.C.

He joined the Marine Corps in Dec., 1989.



Americans buy over 60 million watches a year.

THE CAMERON PARISH PILOT (USPS 085980) is published for $14.28 per year (Cameron and Calcasieu Parish) by Mr. and Mrs. Jerry E. Wise, editors and publishers, P. O. Drawer J, School Street, Cameron, Louisiana 70631-8998. Second class postage paid at DeQuincy, Louisiana. POSTMASTER: Send address changes to THE CAMERON PARISH PILOT, P.O. Drawer J, Cameron, Louisiana 70631-8998.

CAMERON PARISH LEGAL NEWS

A Business report of current & credit information

Published weekly & mailed 1st Class to subscribers with up to date Cameron Parish information on Suits, Judgments, Oil & Gas Leases, Deeds, Leases, Charters, Mortgages, Chattels, Births, Probates, Wills, etc.

Call or write for sample copy or subscribe to:

LEGAL NEWS PUBLICATIONS BY THE DAILY DOCKET, LTD.

P. O. Box 4831, Lafayette, LA. 70502 (318) 237-4000

Sales & Service — New & Used
We Service All Makes & Models
In Lake Charles
Shetler Lincoln-Mercury
478-1720 3201 Hwy. 14

ZAPATA HAYNIE CORPORATION

Has the following position open for qualified applicant. Diesel Mechanic for Detroit and Caterpillar troubleshooting and repairs. Qualifications: Vo-Tech School Certificate. Pump repairs, hydraulics, and ammonia refrigeration helpful. Applicants must meet company requirements. We are an equal opportunity company.

CONTACT: Mr. Daniel Callais
7:00 a.m. - 3:00 p.m., Mon.-Fri.
(318) 569-2314 Or Mail Resume To:
ZAPATA HAYNIE CORPORATION
HC 69 Box 2, Cameron, LA 70631

THOROUGHBREDS

They're at the post!
THOROUGHBRED season starts Sept. 12

THEY'RE BACK! Experience the excitement of thoroughbred racing at Delta Downs Saturday, Sept. 12, featuring the ***Inaugural Allowance.***

You'll find plenty of new ways to win at Delta Downs. Year-round ***racing****—rain or shine—and Off-Track Betting combined with the* ***Louisiana Lottery*** *and over 300 new* ***Video Poker*** *machines (doors open at 10 a.m.) add up to non-stop fun and excitement seven days a week.*

THERE'S MORE! Delta has added a Monday evening Quarter Horse program starting Sept. 14, with a 6:15 p.m. post time. (Monday night football can be seen on Delta's television monitors.) The regular Saturday Quarter Horse matinee begins Sept. 19 at 12:50 p.m.

Join us for thrilling thoroughbred excitement at Delta Downs—where the fun never sets!

♣ ♥ ◆ ♠

OTB at Delta Downs This Week
Louisiana Downs: Fri. 1:30; Sat., Sun. 1:00
9/12 Louisiana Breeders' Oaks

FREE COUPON
Saturday, Sept. 12,
OR Monday, Sept. 14
Free General Admission.
Not valid for groups. Individuals only. No facsimiles or copies accepted.
Name
Address
State
Zip Code
DC

Delta's regular Thursday-thru-Monday racing schedule resumes next Thursday, September 17.

Delta Downs
NORTH OF INTERSTATE 10 ON LA. HWY. 3063 • VINTON, LOUISIANA
POST TIMES THIS WEEK: Sat. 6:15 p.m.; Sun. 1:00 p.m.; Mon. OH 6:15 p.m.
Minimum age 18 years. Proper attire required for Clubhouse and Skyline admission.
Reservations 1-800-737-3358 • Vinton 589-7441; Lake Charles 433-3206

GAS APPLIANCE CO.
Butane Gas
FOR HOMES BEYOND THE GAS MAINS
Cooking - Water Heating
Refrigeration
Fast - Clean - Economical
Freezers and
Air Conditioners
Butane Gas Ranges
Water Heaters
Gas Appliance Company
1227 Ryan St. - Lake Charles
Phone: 439-4051

HEARTBEAT

"Cardiac rehab" can't really rehabilitate hearts

By WILLIAM R. LADD, M.D.



Coronary artery disease – even if it causes a heart attack – doesn't leave patients impaired the way it once did, thanks in no small part to advances in cardiac rehabilitation. However, "cardiac rehab" is a somewhat misleading name, and there's a lesson in that for all of us.

A heart attack occurs when a blockage in one or more coronary arteries cuts off the blood supply to part of the heart. If an area of heart muscle is starved for oxygen too long, it turns into nonfunctioning scar tissue. There is nothing medical science can do to reverse that damage. Cardiac rehabilitation can only make the most of what remains.

A patient who is recovering from a heart attack, or who has undergone bypass surgery or angioplasty is placed on a carefully monitored exercise program to build up cardiovascular efficiency. In the initial stages of the rehab process, the patient is hooked to a heart monitor to assure that the heart isn't overstressed.

After about a month, the monitor is no longer required, but the exercise program advances slowly and carefully. It is accompanied by training in heart-healthy nutrition, stress reduction, smoking cessation and other behavior modification, enabling the patient to take over much of the management of his or her illness.

Many patients leave cardiac rehab feeling far better and in better health than they were before their heart attack or operation.

But even if their cardiovascular system is working at a high percentage of its potential, a part of that potential has been permanently lost, and anyone who has coronary artery disease has it for life.

Careful attention to what has been learned in cardiac rehab can greatly slow the formation of new blockages, but we can't yet stop the process entirely.

What frustrates those of us who watch patients gamely working their way back to health following a heart attack is knowing that the same effort would have produced even better results *before* it occurred, and might have delayed it for many years. An ounce of cardiac prevention is worth a pound of rehab!

Dr. Ladd is medical director of Cardiovascular Institute of the South's Houma Cardiac Rehabilitation Center and a specialist in nuclear cardiology at CIS/Houma

This column is sponsored in the public interest by the Cardiovascular Institute of the South. For further information or an appointment, call CIS/Lake Charles at (318) 474-5092.

Cardiovascular Institute of the South
Houma, Lafayette, Lake Charles, Thibodaux, Morgan City, Galliano

NOTICE

Proposed Constitutional Amendments to be Voted on at the Congressional General Election November 3, 1992

Proposed Amendment No. 1
ACT No. 1146

HOUSE BILL NO. 85

BY REPRESENTATIVE REILLY AND SENATOR BANKSTON

A JOINT RESOLUTION

Proposing to amend Article VII, Section 10.1(B) of the Constitution of Louisiana, relative to investment of funds in the Louisiana Education Quality Trust Fund; to authorize the state treasurer to invest a portion of the funds in stocks, as provided by law; to provide for the submission of the proposed amendment to the electors; and to provide for related matters.

Section 1. Be it resolved by the Legislature of Louisiana, two-thirds of the members elected to each house concurring, that there shall be submitted to the electors of the state of Louisiana, for their approval or rejection in the manner provided by law, a proposal to amend Article VII, Section 10.1(B) of the Constitution of Louisiana, to read as follows:

§10.1. Quality Trust Fund; Education

Section 10.1. * * *

(B) Investment. (1) The money credited to the Permanent Trust Fund pursuant to Paragraph (A) of this Section shall be permanently credited to the Permanent Trust Fund and shall be invested by the treasurer. The amounts in the Support Fund shall be available for appropriation and then only as provided in Paragraphs (C) and (D) of this Section.

(2) Notwithstanding any other provision of the constitution prohibiting the state from subscribing to or purchasing the stock of a corporation, the treasurer is authorized to invest a portion of the funds in the Louisiana Education Quality Trust Fund in stocks, as provided by law.

* * *

Section 2. Be it further resolved that this proposed amendment shall be submitted to the electors of the state of Louisiana at the congressional general election to be held in 1992.

Section 3. Be it further resolved that on the official ballot to be used at said election there shall be printed a proposition, upon which the electors of the state shall be permitted to vote FOR or AGAINST, to amend the Constitution of Louisiana, which proposition shall read as follows:

To authorize the state treasurer to invest a portion of the funds in the Louisiana Education Quality Trust Fund in stocks, as provided by law. (Amends Article VII, Section 10.1(B))

A true copy:
W. Fox McKeithen
Secretary of State

Proposed Amendment No. 2
ACT No. 1145

HOUSE BILL NO. 84

BY REPRESENTATIVES REILLY, ACKAL, ALARIO, COPELIN, DEWITT, AND ARMSTRONG AND SENATORS BANKSTON, BRINKHAUS, EWING, FIELDS, KELLY, AND NUNEZ

A JOINT RESOLUTION

Proposing to amend Article VII, Section 14(B) of the Constitution of Louisiana; to authorize the use of public funds for certain programs of financial assistance, grants, loans and investments to promote economic development in the state; to provide for the submission of the proposed amendment to the electors; and to provide for related matters.

Section 1. Be it resolved by the Legislature of Louisiana, two-thirds of the members elected to each house concurring, that there shall be submitted to the electors of the state of Louisiana, for their approval or rejection in the manner provided by law, a proposal to amend Article VII, Section 14(B) of the Constitution of Louisiana, to read as follows:

§14. Donation, Loan, or Pledge of Public Credit

Section 14. * * *

(B) Authorized Uses. Nothing in this Section shall prevent the use of public funds for programs of social welfare for the aid and support of the needy; (2) contributions of public funds to pension and insurance programs for the benefit of public employees; (3) the pledge of public funds, credit, property, or things of value for public purposes with respect to the issuance of bonds or other evidences of indebtedness to meet public obligations as provided by law; (4) the return of property, including mineral rights, to a former owner from whom the property had previously been expropriated, or purchased under threat of expropriation, when the legislature by law declares that the public and necessary purpose which originally supported the expropriation has ceased to exist and orders the return of the property to the former owner under such terms and conditions as specified by the legislature; (5) the acquisition of stock by any institution of higher education in exchange for any intellectual property; or (6) the use of public funds for programs of financial assistance, grants, loans, or investments to promote economic development in the state, provided such programs are established or authorized by law and receive the favorable vote of two-thirds of the elected members of each house of the legislature or approved by the favorable vote of two-thirds of the governing body of any political subdivision.

* * *

Section 2. Be it further resolved that this proposed amendment shall be submitted to the electors of the state of Louisiana at the congressional general election to be held in 1992.

Section 3. Be it further resolved that on the official ballot to be used at said election there shall be printed a proposition, upon which the electors of the state shall be permitted to vote FOR or AGAINST, to amend the Constitution of Louisiana, which proposition shall read as follows:

To authorize the use of public funds for programs of financial assistance, grants, loans, and investments to promote economic development in this state, provided such programs are established by law enacted by two-thirds of the elected members of both houses of the legislature or approved by two-thirds of the governing body of any political subdivision. (Amends Article VII, Section 14(B))

A true copy:
W. Fox McKeithen
Secretary of State

Proposed Amendment No. 3
ACT No. 1148

SENATE BILL NO. 43

BY SENATOR KELLY

A JOINT RESOLUTION

Proposing to add Article XIII, Section 2.1 of the Constitution of Louisiana, to provide relative to constitutional conventions; to authorize the legislature to call a constitutional convention limited to proposing changes in an article or articles of the constitution, or specified provisions thereof, and other specified provisions of the constitution; to provide relative to the authority of such convention; to provide for ratification of convention proposals by the people; to provide for the submission of the proposed amendment to the electors; and to provide for related matters.

Section 1. Be it resolved by the Legislature of Louisiana, two-thirds of the members elected to each house concurring, that there shall be submitted to the electors of the state of Louisiana, for their approval or rejection in the manner provided by law, a proposal to add Article XIII, Section 2.1 of the Constitution of Louisiana, to read as follows:

§2.1. Limited Constitutional Convention

Section 2.1. Whenever the legislature considers it desirable to revise or amend any article or articles of this constitution, it may by law enact by two-thirds of the elected members of each house call a constitutional convention for the purpose of such revision or amendment. The authority of the convention to propose substantive changes in the constitution shall be limited, under penalty of nullity, to such articles or sections or provisions thereof, and to such other sections or provisions of the constitution, as are specified by the legislature in the convention call. In addition, the legislature may authorize the convention to propose changes in other provisions of the constitution solely for purposes of order, arrangement, style, and conformity with proposed substantive changes. The changes in the constitution proposed by the convention shall be submitted to the people, for their ratification or rejection, as a single proposition, together with any alternative propositions agreed upon by the convention. Each such proposition shall require the favorable vote of a majority of electors voting thereon for ratification and the governor shall proclaim those proposals ratified to be part of the Constitution of Louisiana.

Section 2. Be it further resolved that this amendment shall become effective upon proclamation of its adoption by the governor.

Section 3. Be it further resolved that this proposed amendment shall be submitted to the electors of the state of Louisiana at the congressional general election to be held in 1992.

Section 4. Be it further resolved that on the official ballot to be used at said election there shall be printed a proposition, upon which the electors of the state shall be permitted to vote FOR or AGAINST, to amend the Constitution of Louisiana, which proposition shall read as follows:

To authorize the legislature to call a constitutional convention limited to proposing changes in an article or articles of the constitution, or specified provisions thereof, and other specified provisions of the constitution; to provide relative to the authority of such convention; and to provide for ratification of convention proposals by the people. (Effective on proclamation of adoption)

(Adds Article XIII, Section 2.1)

Approved by the Governor, July 9, 1992.
A true copy:
W. Fox McKeithen
Secretary of State

Proposed Amendment No. 4
ACT No. 1147

HOUSE BILL NO. 89

BY REPRESENTATIVES ELLINGTON, ACCARDO, ACKAL, R. ALEXANDER, ANDRIS, ANSARDI, ARMSTRONG, BERGERON, BOWLER, BRUN, CARRIER, W. CARTER, CASTEN, CARTER, COOLEY, CRANE, CURTIS, DEANO, DEVILLE, DEWITT, DIEZ, DOERGE, DOWNER, DURAND, FARRAR, FLOURNOY, GREEN, GUIDRY, GUZZARDO, HAIK, HAND, HEBERT, HILL, HOLDEN, HOPKINS, HUDSON, HUNTER, JETSON, JOHN, KENNARD, LE BLANC, LEBLANC, MCCLEARY, MCDONALD, MCKERREN, MCMAINS, MELANCON, MITCHELL, MONTGOMERY, MORRELL, MURRAY, ODINET, PATTI, PIERE, PRATT, QUEZAIRE, RIDDLE, ROACH, RUSSO, SALTER, SIRACUSA, JACK SMITH, JOHN SMITH, STELLY, STINE, STRAIN, THERIOT, THEUNISSEN, THOMAS, THOMPSON, TRAVIS, TRICHE, VITTER, WARNER, WESTON, WILKERSON AND WINDHORST

A JOINT RESOLUTION

Proposing to amend Article XIII, Section 6(A) of the Constitution of Louisiana, relative to the proceeds derived from the operation of a state lottery; to dedicate the first five million dollars of the net lottery proceeds each year to the Louisiana Health Insurance Association; to provide for the submission of the proposed amendment to the electors; and to provide for related matters.

Section 1. Be it resolved by the Legislature of Louisiana, two-thirds of the members elected to each house concurring, that there shall be submitted to the electors of the state of Louisiana, for their approval or rejection in the manner provided for related matters.

§6. Lotteries; Gambling

Section 6.(A) Lotteries. (1) The legislature may provide for the creation and operation of a state lottery and may create a special corporation for that purpose that shall not be subject to state civil service. The net proceeds of the profits of the lottery shall be deposited in a special fund created by the legislature and entitled the Lottery Proceeds Fund. Amounts deposited in the Lottery Proceeds Fund shall be distributed by the state treasurer or be available for expenditure in the same calendar year in which they are received. The legislature may appropriate from the fund for any purpose, after making the appropriation required by Subparagraph (2).

(2) Out of the monies deposited in the Lottery Proceeds Fund each year, the first five million dollars shall be credited to a special fund created in the state treasury entitled the Louisiana Health Insurance Association Fund. All monies in the fund shall be annually appropriated by the legislature to the Louisiana Health Insurance Association, or its successor. Any monies in the fund in excess of the amount required to maintain the actuarial soundness of the Louisiana Health Insurance Association program as established by law shall revert to the Lottery Proceeds Fund.

(3) A law providing for the creation and operation of a state lottery, when enacted, may be modified only by a law enacted by two-thirds of the elected members of each house, but may be repealed in its entirety by a law enacted by a majority thereof. If such a law has been repealed, the lottery shall be finally terminated and the latter may provide for the creation and operation of a state lottery which shall be concurrent with the term of the governor.

* * *

Section 2. Be it further resolved that this amendment shall become effective at the time of the opening of qualification for the election of members in 1995 only for purposes of such election and shall become effective for all purposes at noon on the second Monday in January of 1996.

Section 3. Be it further resolved that this proposed amendment shall be submitted to the electors of the state of Louisiana at the congressional general election to be held in 1992.

Section 4. Be it further resolved that on the official ballot to be used at said election there shall be printed a proposition, upon which the electors of the state shall be permitted to vote FOR or AGAINST, to amend the Constitution of Louisiana, which proposition shall read as follows:

To provide a decrease in the membership of the Board of Elementary and Secondary Education; to provide that the elected members of the Board of Elementary and Secondary Education are elected from congressional districts and that the remaining members are appointed by the governor and that of the appointed members, no more than one member shall be appointed from a single congressional district. (Effective at the beginning of qualification for the election of members in 1995 only for the purposes of such election and effective for all purposes on the second Monday in January of 1996)(Amends Article VIII, Section 3(B))

A true copy:
W. Fox McKeithen
Secretary of State

Proposed Amendment No. 5
ACT No. 1143

HOUSE BILL NO. 67

BY REPRESENTATIVES DEVILLE, COPELIN, AND HUDSON

A JOINT RESOLUTION

Proposing to amend Article VII, Section 3(B) of the Constitution of Louisiana, to provide relative to the membership of the Board of Elementary and Secondary Education; to provide that the elected members on the Board of Elementary and Secondary Education are elected from the congressional districts; to provide that the governor appoints the remainder of the members; to provide for effective dates; to provide for the submission of the proposed amendment to the electors; and to provide for related matters.

Section 1. Be it resolved by the Legislature of Louisiana, two-thirds of the members elected to each house concurring, that there shall be submitted to the electors of the state of Louisiana, for their approval or rejection in the manner provided by law, a proposal to amend Article VII, Section 3(B) of the Constitution of Louisiana, to read as follows:

§3. State Board of Elementary and Secondary Education

Section 3. * * *

(B) Membership, Terms. The board shall consist of nine members. Of the nine members, one member shall be a resident of and elected from each of the congressional districts respectively. The remaining members shall be appointed by the governor, with the consent of the Senate. Of the appointed members, no more than one member shall be appointed from a single congressional district. Members shall serve terms of four years, which shall be concurrent with the term of the governor.

* * *

Section 2. Be it further resolved that this amendment shall become effective at the time of the opening of qualification for the election of members in 1995 only for purposes of such election and shall become effective for all purposes at noon on the second Monday in January of 1996.

Section 3. Be it further resolved that this proposed amendment shall be submitted to the electors of the state of Louisiana at the congressional general election to be held in 1992.

Section 4. Be it further resolved that on the official ballot to be used at said election there shall be printed a proposition, upon which the electors of the state shall be permitted to vote FOR or AGAINST, to amend the Constitution of Louisiana, which proposition shall read as follows:

To dedicate the first five million dollars of the net lottery proceeds each year to the Louisiana Health Insurance Association Fund. Requires the annual legislative appropriation of all monies in the fund to the Louisiana Health Insurance Association, or its successor, and provides for reversion of monies to the state general fund if monies needed to maintain actuarial soundness. (Effective January 1, 1993) (Amends Article XII, Section 6(A))

A true copy:
W. Fox McKeithen
Secretary of State

Proposed Amendment No. 6
ACT No. 1144

HOUSE BILL NO. 74

BY REPRESENTATIVE MCMAINS

A JOINT RESOLUTION

Proposing to amend Article V, Section 16(A) of the Constitution of Louisiana; to authorize the legislature to provide that a family court has jurisdiction of cases involving title to movable and immovable property when such cases relate to partition of community property and the settlement of claims arising from matrimonial regimes; to provide for the submission of the proposed amendment to the electors; and to provide for related matters.

Section 1. Be it resolved by the Legislature of Louisiana, two-thirds of the members elected to each house concurring, that there shall be submitted to the electors of the state of Louisiana, for their approval or rejection in the manner provided by law, a proposal to amend Article V, Section 16(A) of the Constitution of Louisiana, to read as follows:

§16. District Courts; Jurisdiction

Section 16. (A) Original jurisdiction. (1) Except as otherwise authorized by this constitution or except as heretofore or hereafter provided by law for administrative agency determinations in workers' compensation matters, a district court shall have original jurisdiction of all civil and criminal matters. (2) It shall have exclusive original jurisdiction of felony cases and of cases involving title to immovable property, except as provided in (3) below, the right to office or other public position; civil or political rights, probate and succession matters, except for administrative agency determinations provided for in (1) above, the cause of a political corporation, or political subdivisions, or a succession as a defendant; and the appointment of receivers or liquidators for corporations or partnerships. (3) The legislature may provide by law that a family court has jurisdiction of cases involving title to movable and immovable property when these cases relate to the partition of community property and the settlement of claims arising from matrimonial regimes when such actions arise as a result of divorce or annulment of marriage.

Section 2. Be it further resolved that this proposed amendment shall be submitted to the electors of the state of Louisiana at the congressional general election to be held in 1992.

Section 3. Be it further resolved that on the official ballot to be used at said election there shall be printed a proposition, upon which the electors of the state shall be permitted to vote FOR or AGAINST, to amend the Constitution of Louisiana, which proposition shall read as follows:

To authorize the legislature to provide by law that a family court has jurisdiction of cases involving title to movable and immovable property when the cases relate to partition of community property and claims arising from matrimonial regimes. (Amends Article V, Section 16(A))

A true copy:
W. Fox McKeithen
Secretary of State

Proposed

LEGAL NOTICES

NOTICE
38TH JUDICIAL
DISTRICT COURT
SUCCESSION OF
CHARLES ALVIN RIGGS
NO. 300-2550

NOTICE IS GIVEN that Pamela LaFleur, executrix of this succession, has petitioned the court for authority to sell immovable property of the succession of Charles Alva Riggs at private sale in accordance with the provisions of Article 2281 of the Code of Civil Procedure for Ninety-three thousand Seven hundred ($93,700.00) and 00/100 Dollars cash, with the succession to pay all encumbrances, pro rata taxes, and pay for all property certificates and revenue property certificates and revenue stamps. The immovable property proposed to be sold at private sale is described as:

Plots 5, 6 and 7 of East 7 acres of the North Half (N/2) of Lot 2 (being the North Half of North Half of Northwest Quarter of Northwest Quarter (N/2 N/2 of NW/4 of NW/4) of Section 26, Township 12 South, Range 10 West, as per plat attached to partition under file no. 117060 LESS AND EXCEPT two portions of Plat 5 sold to J. T. Johnson in book 355 page 208 and book 257 page 348, being the North 300 feet, more or less, of Plot 5) and LESS AND ESCEPT portion in Highway on north and west sides of subject to road right-of-way on east side.

Any heir or creditor who opposes the proposed sale must file written opposition within seven (7) days from the date on which the last publication of this notice appears.

/s/ Claire Trahan,
Deputy Clerk of Court
RUN: Aug. 6, Sept. 7 (A-1)

NOTICE

The Cameron Water and Sewer District No. 1 board of directors will receive sealed bids until 6:30 p.m., Sept.17,1992 at their offices on Ann Street in Cameron for the following:

Ford F150 Long Wheelbase Pickup Truck. Specifications may be obtained from the office or by calling 318-775-5660.

The board reserves the right to reject any or all bids and to waive formalities.

CAMERON WATER AND
SEWER DISTRICT #1
RUN: Sept. 3, 10 & 17, 1992 (S-7)

PROCEEDINGS

The Cameron Parish Waterworks District #11 met in regular session on Tuesday, Aug. 4, 1992 at 6:00 p.m. in the Grand Lake Fireman Center in Grand Lake, La.

Present: Mr. Harold Savoie, Mr. Richard Poole, Mr. Lynn Berry.

Absent: Mr. Gerald Richard and Mrs. Lori Nunez.

The meeting was called to order by Chairman Mr. Harold Savoie and so called for the reading of the minutes.

It was moved by Mr. Lynn Berry seconded by Mr Richard Poole and carried that the minutes be accepted as read.

It was moved by Mr. Lynn Berry seconded by Mr. Richard Poole and carried that Cameron State Bank be accepted as the fiscal agent for the Cameron Parish Waterworks District #11.

It was moved by Mr. Richard Poole seconded by Mr. Lynn Berry and carried that Mr. Lonnie Harper in the Board behalf about the unsatisfactory performance the board has received from the contractor on the tower repainting project.

It was moved by Mr. Lynn Berry seconded by Mr. Richard Poole and carried to purchase 300' of 2'1/2" fire hose for $260.00 from the Cameron Parish Fire Protection District #1.

It was moved by Mr. Richard Poole seconded by Mr. Lynn Berry and carried that the Supervisor order lab supplies to do Total Coliform and Fecal Coliform, also the purchase of a microscope and a copy of Standard Methods.

It was moved by Mr. Richard Poole seconded by Mr. Lynn Berry and carried to purchase a Submersible PortaPump from Barco Municipal Products.

It was moved by Mr. Richard Poole seconded by Mr. Lynn Berry to pay the bills.

It was moved by Mr. Lynn Berry seconded by Mr. Richard Poole and carried that the meeting be declared adjourned.

APPROVED:
/s/ HAROLD SAVOIE, CHAIRMAN
Cameron Parish Waterworks
District #11

ATTEST:
/s/ PATRICK HEBERT, SEC.
RUN: Sept. 10 (S-9)

NOTICE

The Cameron Parish Waterworks District #11 is currently in violation of the maximum contamination level of coliform bacteria as set forth in the State and Federal Primary Drinking Water Regulations. Action is being taken to eliminate the contamination.

The United States Environmental Protection Agency (U.S. EPA) sets drinking water standards and has determined that the presence of Fecal Coliform or E. Coli is a serious health concern. Fecal Coliform and E. Coli, ARE GENERALLY NOT HARMFUL THEMSELVES, but their presence in drinking water is serious because they usually are associated with sewage or animal wastes. The presence of these bacteria in drinking water is generally a result of a problem with water treatment of the pipes which distributes the water, and indicates that the water may be contamined with organisms that can cause disease. Disease symptoms may include diarrhea, cramps, nausea, and possible jaundice, and associated headaches and fatigue. These symptoms, however, are not just associated with diseases caused by organisms in drinking water. EPA has set an enforceable drinking water standard for Fecal Coliforms and E. Coli to reduce the risk of the adverse health effects. Under this standard all drinking water samples must be free of these bacteria. Drinking water which meets this standard is associated with little or none of this risk and should be considered safe.

The Cameron Parish Waterworks District #11 was notified on August 27, 1992 that we were in non-compliance of sample taken on August 25, 1992 on the SWEET LAKE SYSTEM ONLY. Again the system was resampled on August 27, 1992 with the system being in compliance on September 2, 1992. We routinely take bacteria samples monthly as required by the Department of Health on dates set by the Department of Health and submit them for analysis.

In order to assure that our water is in compliance we will be sampling water weekly for the next six (6) weeks.

If there is any question please do not hesitate to contact the waterworks office at 598-3439 during business hours.

PATRICK HEBERT, SUPERVISOR
CAMERON PARISH WATERWORKS
#11
RUN: Sept. 10 (S-10)

NOTICE TO BIDDERS

Sealed bids will be opened and publicly read by the Purchasing Seciton of the Division of Administration, One American Place, 13th Floor, 301 Main Street (corner of North and Fourth), P.O. Box 94095, Baton Rouge, Louisiana, at 10:00 A.M. for the following:

Z40744D-Sheet Piling, Sept. 28

Bid proposal forms, information and specifications may be obtained from the purchasing section listed above. No bids will be received after the date and hour specified. The right is reserved to reject any and all bids and to waive any informalities.

VIRGIE O. LEBLANC, C.P.P.O.
Director of State
Purchasing
Fax (504)342-8688
RUN: Sept. 10 (S-12)

PUBLIC NOTICE

This is to advise that the Cameron Parish Police Jury intends to abandon the following described Road Right-of-Way being of no further use or necessity:

Christine B. Bertrand and Frances B. Richard, File No. 160217, Records of Cameron Parish, Louisiana: Beginning at a point on the north right-of-way line of State Route No. 1143 which is 273.33 feet north 88° 44'45" west and 30.24 feet south 04° 20'55" east from the southeast corner of the northwest 1/4 of the northwest 1/4 of Section 23, Township 14 west, South, Range 7 West, Cameron Parish, Louisiana; thence running along said north right-of-way line south 86° 31'14" west a distance of 40.00 feet; thence turning and running north 04° 20'55" west a distance of 208.58 feet; thence turning and running north 38° 02'00" west a distance of 202.60 feet; thence turning and running south 88° 44'45" east a distance of 61.68 feet; thence turning and running south 38° 02'00" east a distance of 181.97 feet; thence turning and running 04° 20'55" east a distance of 218.30 feet to the point of beginning, all the bearings being true and the parcel containing a calculated area of 0.312 acres.

Anyone having any objections to said abandonment should make their objections known at the meeting of the Cameron Parish Police Jury, to be held October 5, 1992 at 10:00 A.M. in the Police Jury Annex Building in Cameron Parish, Louisiana.

/s/ EARNESTINE T. HORN,
SECRETARY
CAMERON PARISH POLICE JURY
RUN: Sept. 10, 17, 24 (S-13)

PUBLIC NOTICE

This is to advise that the Cameron Parish Police Jury intends to abandon the following described Road Right-of-Way being of no further use or necessity:

Barbara Ann Domingue Prejean Carroll, File No. 148868, Records of Cameron Parish, Louisiana: A fifty (50) foot strip of land beginning at Louisiana Highway No. 82 running north 90.640 feet more or less and is located in the center of Lot 5 and extends to the northerly property line of Lot 7 of the Daggett Heirs Partition being located in Section 10, Township 15 South, Range 14 West, Cameron Parish, Louisiana.

Anyone having any objections to said abandonment should make their objections known at the meeting of the Cameron Parish Police Jury, to be held October 5, 1992 at 10:00 A.M. in the Police Jury Annex Building in Cameron Parish, Louisiana.

/s/ EARNESTINE T. HORN,
SECRETARY
CAMERON PARISH POLICE JURY
RUN: Sept. 10, 17, 24 (S-14)

LEGAL NOTICE

This is to advise that the Cameron Parish Police Jury in its regular session convened on the 8th day of September, 1992 accepted as complete and satisfactory the work performed under Project No. 1992-03-03, Repairs to District 3 Road Repairs and its contract entered into between Emulsified Asphalt, Inc. and said Cameron Parish Police Jury under File No. 227499, in the Book of Mortgages, Cameron Parish, Louisiana.

NOTICE IS HEREBY GIVEN that any person or persons having claims arising out of the furnishing of labor, supplies, materials, etc. in the construction of the said work should file said claim with the Clerk of Court of Cameron Parish, Louisiana on or before forty-five (45) days after the first publication hereof, all in the manner and form as prescribed by law. After the elapse of said time, the Cameron Parish Police Jury will pay all sums due in the absence of any such claims or liens.

BY:
/s/ Douaine Conner, President
CAMERON PARISH POLICE JURY
RUN: Sept. 10, 17, 24, Oct. 1, 8, 15, 22 (S-15)

LEGAL NOTICE

This is to advise that the Cameron Parish Police Jury in its regular session convened on the 8th day of September, 1992 accepted as complete and satisfactory the work performed under Project No. 9110, Repairs to Cameron Parish Jail pursuant to certain contract between John D. Myers and Associates, Inc. and said Cameron Parish Police Jury under File No. 223688, in the Book of Mortgages, Cameron Parish, Louisiana.

NOTICE IS HEREBY GIVEN that any person or persons having claims arising out of the furnishing of labor, supplies, materials, etc. in the construction of the said work should file said claim with the Clerk of Court of Cameron Parish, Louisiana on or before forty-five (45) days after the first publication hereof, all in the manner and form as prescribed by law. After the elapse of said time, the Cameron Parish Police Jury will pay all sums due in the absence of any such claims or liens.

BY:
/s/ Douaine Conner, President
CAMERON PARISH POLICE JURY
RUN: Sept. 10, 17, 24, Oct. 1, 8, 15, 22 (S-16)

PUBLIC NOTICE

Sealed bids will be received by the Cameron Parish Police Jury until 4:00 p.m., Wednesday, September 30, 1992, in the meeting room of the Parish Government Building, Cameron, Louisiana, for the sale of surplus road equipment.

The Cameron Parish Police Jury reserves the right to reject any/or all bids and to waive formalities.

All bids must be submitted on bid forms which may be obtained at the Cameron Parish Police Jury office, Cameron, Louisiana.

BY:
/s/ HAYES (PETE) PICOU, JR.
ADMINISTRATOR
RUN: Sept. 10, 17, 24 (S-17)

Grand Ch

By Ele

ALLIGATOR FESTIVAL

Mark your calendar for Su
Sept. 27, for a special day at t
Alligator Festival at the Gra
Chenier State Park on the Me
mentau River.

There will be plenty to eat, f
for all, games, gift table, t
bands, etc.

HOSPITAL NEWS

Elora Montie and Ray Nun
are both home recuperating. Elo
broke her left hip Aug. 10, and R
broke his left arm Aug. 26. Bo
are doing better.

Mrs. Eve Vincent is back ho
from the Lafayette hospital rec
ering from serious burns to b
feet suffered while boiling cra

Kenneth Nunez recently had
stoke. He is in Memorial hospi
in Lake Charles.

Mrs. Hilda Crain is recuper
ing at her home here after hav
surgery in a Houston, Te
hospital.

NEW VEHICLE

Mrs. Geraldine Canik ha
1992 red Ford van that she p
chased recently.

VISITORS

Coming for Sunday dinne
the home of Mr. and Mrs.
Clark were their daughter M
Clark of San Antonio, Tex.,

— NO
Absentee votin
tion will begin M
continue throug
until noon. Absen
strar of Voters O
Courthouse.
RUN: Sept. 10 & 17 (S-18)



KEITH DUBROCK
Vice President/General Manager

W
indu
exp
lems
"C
M
Sta
717

Run
A C

If yo
ease; if
your d
terol, i
exerci
blood
attack
sense
risks

Grand Chenier News

By Elora Montie

ALLIGATOR FESTIVAL

Mark your calendar for Sun., Sept. 27, for a special day at the Alligator Festival at the Grand Chenier State Park on the Mermentau River.

There will be plenty to eat, fun for all, games, gift table, two bands, etc.

HOSPITAL NEWS

Elora Montie and Ray Nunez are both home recuperating. Elora broke her left hip Aug. 10, and Ray broke his left arm Aug. 26. Both are doing better.

Mrs. Eve Vincent is back home from the Lafayette hospital recovering from serious burns to both feet suffered while boiling crabs.

Kenneth Nunez recently had a stoke. He is in Memorial hospital in Lake Charles.

Mrs. Hilda Crain is recuperating at her home here after having surgery in a Houston, Tex., hospital.

NEW VEHICLE

Mrs. Geraldine Canik has a 1992 red Ford van that she purchased recently.

VISITORS

Coming for Sunday dinner at the home of Mr. and Mrs. Roy Clark were their daughter Mary Clark of San Antonio, Tex., Mr. and Mrs. Adam Miller of Carencro, Roy Allen Clark, Iris and Michael of Lake Charles, Mr. and Mrs. Gilford Miller, Mr. and Mrs. Baron Broussard and family and Hubert Miller.

Spending Labor Day with Mr. and Mrs. Henry Roy were Mr. and Mrs. Darren Miller Jr. of Iowa and Mrs. Lillian Fuselier of Bell City.

Mr. and Mrs. L. J. Adams, Hannah and Erik of New Orleans, are spending a few days with Mr. and Mrs. Earl Booth Sr. and family. Tina Adams and Frank of Romera spent the weekend with the Booths.

Mrs. Betty Louise Hicks and children of Hackberry spent the weekend with her parents and family, the Arnold Jones.

Sue Koonce and Mrs. Olive Peveto of Nederland, Tex., spent the Labor Day weekend with their brother and family, Donald Miller.

Mrs. Corrine Granger and daughter, Rose Marie, of Lake Charles, visited the Earl Booth Sr. family during the weekend.

Liz Ball and family of West Monroe spent the Labor Day weekend with her mother and family, Mamie Richard.

However you see yourself, you may look better in today's flattering eyewear fashions.

First Baptist to have revival Sept. 20-24

"Whosoever Will - May Come" is the theme of the upcoming revival at First Baptist Church of Cameron, Sept. 20-24. Rev. David Cloud, pastor of Topsy Baptist Church, Lake Charles, will bring messages at 7 p.m. each evening and at the daily luncheon meetings at 11:45 a.m. Monday through Thursday.

Special music will be provided by Larry Dyson and the First Baptist Church choir, with a special guest soloist on Sunday morning, Sept. 20. She is Christy Marie Robert of Houston, Tex., a McNeese graduate who has won honors in vocal music and will soon be heard in city-wide crusades in Lake Charles and in Bryan, Tex.

A nursery will be provided, according to Rev. Waymon Culp, pastor.

Eighth grade parents to meet

According to Wayne Batts, principal of South Cameron High School, there will be a meeting of parents of eighth grade students of South Cameron High School on Tuesday, Sept. 15, 6:30 p.m. at Tarpon Hall.

School procedures and policies will be discussed.

Girl Scout News

SCOUT MEETING

Girl Scout Troop #405 (juniors) will have a meeting at Trudy Regnier's house on Franklin St., Sat., Sept. 12, from 9 to 11 a.m. Girls are to bring books and vests if they have them.

REGISTRATION

Registration for old and new girls in Cameron is set Tuesday, Sept. 15, from 7 to 8 p.m. at the Cameron Parish Library meeting room. This is for ages 6 through 15, or grades K-7th. For information call 775-5774 after 6 p.m.

LEADERS NEEDED

On Tues., Sept. 15, from 7 to 8 p.m., at the Cameron Parish Library meeting room, adults will be signed up to work with Girl Scouts.

For information on any of the above call 775-5774 after 6 p.m.

FISHING FOR A REEL DEAL?



Get hooked on the big bargains you'll find in the Classifieds

THE CAMERON PARISH PILOT
Come by Clipper Office Supply
Cameron, Louisiana
775-5645

FOR SALE

SINGER ZIGZAG: 3 months old, open arm for cuffs, mends, darns, appliques, monograms, embroiders, satin stitches, overcasts, buttonholes, designs, top stitches. $75.87 cash or payments. For free home trial call 1-800-786-7213. 9/9c.

REAL ESTATE

FOR SALE: Reduced! 2,400 sq. ft. home on 1/2 acre in Ridgecrest Subdivision. 3 BR, 2 bath, large kitchen and living rooms. Cement drive. House on piers. $48,000. Call 775-5929 after 5 p.m. 9/3-10/22p.

FOR SALE: 3 BR home on approx. 1-1/2 acres on Monkey Island in Cameron. $30,000. Call 318-386-2331. 9/3-24p.

REAL ESTATE: We have listings of lots, acreage and homes. If you are in the market, call Donald R. Criglow, Habco Realty, 318-775-2871. 1/16tfc.

LITTLE CHENIER home and 2.54 acres. 3 bedrooms, 2 baths, living room and kitchen with cathedral ceilings, barn and corral for livestock. Call HABCO Realty, 775-2871 for more details and showing. 7/30tfc

GARAGE SALES

NOTICE: The garage sale on Fulton Street in Cameron scheduled for Sat. & Sun., Sept. 12-13, has been cancelled. n/c.

GARAGE SALE: Fri. & Sat. on Lillian Street, from 8 a.m. - 6 p.m. 9/10p.

GARAGE SALE: Sat., Sept. 12, 8 a.m. - 5 p.m. and Sun., Sept. 13, 1 - 5 p.m. In Creole at the home of Wayne and Suzanne Sturlese, next to Rudy's. Furniture, what-nots, flowers, clothes and toys. Please! No checks, no early-birds, and no children! 9/10p.

FOR RENT

FOR RENT: 2 BDRM, 1 bath home on 2 acres land on Black Bayou, South Lake Charles. Great storm home. Deposit $400. Rent $425. Call 477-6310, 8 to 4, or 598-2643 after 5 and ask for Mr. Hinton. 9/3-10p.

CARDS OF THANKS

CARD OF THANKS

We want to express our sincere "thanks" for all the get well cards, flowers, prayers, visitors, gifts and all the help we received during my stay in the hospital and at home from my broken hip on August 10th and Ray with his broken left arm on the 26th of August. Words are not enough to all the faithful folks who helped so kindly.

Elora Montie and Ray Nunez

MOBILE HOMES

92 CLEARANCE on all makes and models of travel trailers and motor homes - Pace Arrow, Southwind, Coronado, Allegro, Allegro Bay, American Eagle, Tioga, Prowler, Avion, Carri Lite, Eldorado, Dolphin, Falcon. Over 200 units in stock. Kite Bros. R V on Hwy 171 N in DeRidder. Mon - Fri, 8:00 a.m. - 5:30 p.m. and Sat, 8:00 a.m. - 1:00 p.m. Phone (318) 463-5564. 6/4tfc.

FOR SALE: One BR trailer with addition; room and porch 12x40. Must sell. For more information call 775-5428. 9/3-10p.

NOTICES

CAMERON PILOT Classified Ad rates: One insertion, 25 words or less is $3.50 (each additional word is 10¢). Stop by our office, located in Clipper Office Supply, School St., Cameron, or mail your ad with payment to P. O. Box 995, DeQuincy, La. 70633. Deadline each week is Wednesday, 10 a.m.

DON'T BUY anything... Until you've checked The Cameron Pilot Classified Section! Dodge traffic, crowds and tired feet. To place a classified ad go by Clipper Office Supply, School Street, Cameron, or mail your ad with payment to P. O. Box 995, DeQuincy, La. 70633. Classified Ad rates are one insertion, 25 words or less, $3.50 (each additional word is 10¢). Deadline is Wednesday, 10 a.m.

Read the Want Ads

Bake sale to be held Sept. 15

There will be a bake sale Tues., Sept. 15, in front of DeLaunay's Health Mart.

All proceeds will go toward the Cameron Young Council Angel Tree fund.

South Cameron Sr. 4-Hers busy

By KRISTI JO DUPUIE

4-Hers are always busy during the summer. Some of the activities South Cameron High Sr. 4-Hers participated in this summer were:

4-H Short Course was held June 23-26. Cameron Parish was second place winner of the Nolan Reech award for District 3. Delegates from Cameron Parish were Tricia Trahan and Jeromy Nolan. Also representing Cameron as delegate coordinators were Ashley Coreil and Brady Richard.

Attending the Junior winners trip to Fame City in Houston were Tredale Boudreaux and Kristi Jo Dupuie. Kim Sturlese and Ashley Coreil represented South Cameron High School as counselors at 4-H camp.

In state records, winning a Florida Ed trip was Kristi Jo Dupuie who won the trip with her electricity records. She was accompanied by Kim Sturlese who won the trip at 4-H Short Course.

Attending a district horse show was Sarah Henry from South Cameron High School.

Summer is over and 4-Hers are still hard at work. To help with the new 4-H year is Shannon Suire and Mike Lavergne. Mr. Lavergne is the new 4-H leader and we welcome him to Cameron Parish.

Hunger is the father of art.

—Russian proberb

— NOTICE —

Absentee voting for the Oct. 3, 1992 Election will begin Monday, Sept. 21, 1992 and continue through Saturday, Sept. 26, until noon. Absentee voting is in the Registrar of Voters Office, bottom floor of the Courthouse.

RUN: Sept. 10 & 17 (S 18)

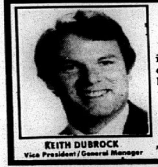

SERVICE EXCELLENCE

Whether you have a home, small business or industry...McKenzie Pest Control, Inc. has the expertise to solve your pest and/or termite problems.

'Give me a call...Stan Your Bugman'

McKenzie Pest Control, Inc.

Stan McKenzie, President • Entomologist

KEITH DUBROCK
Vice President/General Manager

717 Gulf St. Serving the Lake Area for 41 Years 478-7826



Call me about...
Woodmen's Disability Income Protection

James "Luke" Lueckenhoff
Field Representative
P.O. Box 1336 L.C., LA. Home 474-3823

Woodmen of the World/Omaha Woodmen Life Insurance Society, Omaha, NE 68102
(402) 342-1890

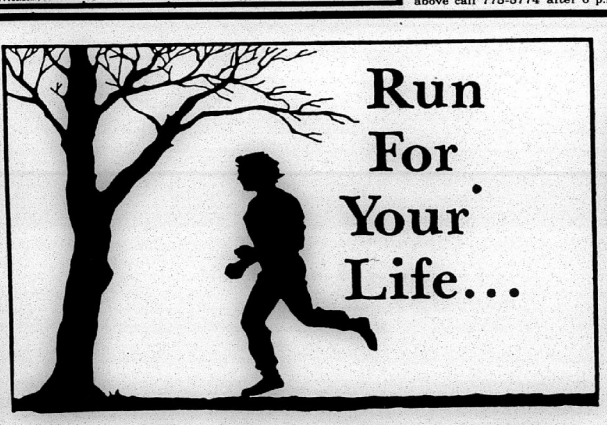

Run For Your Life...

Run To Your Doctor For A Checkup Regularly!

If you have a family history of heart disease; if you're considerably overweight; if your diet is rich in animal fats and cholesterol, if you smoke cigarettes excessively, exercise infrequently and have high blood pressure — your risk of heart attack is greatly increased. It makes sense to see your doctor and reduce your risks with his advice.

We're Making A Difference!

SOUTH CAMERON MEMORIAL HOSPITAL

Hospital 542-4111
Ambulance 542-4444
Home Health Care 542-4064
Physical Therapy 542-4061
Fitness Center 542-4017

DON'T DIG!

BEFORE DIGGING IN STREETS, ALLEYS OR EASEMENTS . . .

CALL TOLL-FREE

1-800-272-3020

YOUR REQUEST WILL BE RELAYED TO

ENTEX

YOUR GAS COMPANY.

ENTEX

WILL THEN MARK THEIR UNDERGROUND GAS LINES WITH YELLOW STAKES, FLAGS OR SPRAY PAINT.

MAKE REQUEST 48 HOURS IN ADVANCE. THIS SERVICE IS AVAILABLE AT NO CHARGE.

Wishing Someone Happy BIRTHDAY??



PLACE A BIRTHDAY AD WITH THE PILOT

ONLY $15.00 or $22.50
(Includes Photo & Artwork)

Send your request with photo along with payment to: Cameron Parish Pilot, P. O. Box 995, DeQuincy, La. 70633. Birthday ads must be signed.

Deadline Each Week Is Tuesday!

Commitment

... to the Customer
... to the Community

Calcasieu Marine National Bank will soon be what the industry calls a "billion dollar bank," meaning assets will total $1,000,000,000. As unusual as that is in communities such as ours in America, and as unusual as it is to *become* such a bank in today's economy and banking environment so shaken by failure, it is particularly unusual for a locally- and independently-owned bank.

The record *is* unusual. Steady, impressive growth during bad times. Strength and stability cited over and over again by independent bank-rating companies. Systemwide (four-parish) expansion of branches, state-of-the-art ATM systems, operational hours, and many other services. Asset growth of over $200,000,000 in just the past few years, as other financial institutions stumbled, then fell.

Success. Not only when it could not have been predicted, but when it was virtually impossible. The record of accomplishment was such that *we* needed to know its source, just as we needed to know why and how our weaknesses remained.

As a dedicated, now over two-year-old, effort in research, employee study, review by specialists, etc., has progressed, the discovered source of our success has, instead, referred us to our past; to the most basic lessons of our upbringing.

Commitment. Plain, simple, and just exactly as we were taught. Fast becoming, we fear, the forgotten key: forgotten perhaps in all businesses, forgotten perhaps in all aspects of our lives, but forgotten certainly in the recent history of banking.

We have found that the source of our success is, in simple truth, the same as all good and special things in our lives. Things such as solid, healthy families, good marriages, children who make us proud, faith which is the real strength to be found in every success, and stability of *our* communities when we see all too well the instability of others.

Every part of our work brings back that simple message: our success comes from a total and irrevocable commitment to our customer and to our community, and their commitment to us. And, equally certainly, our failures have come from forgetting this simple truth. Relationships with our customers have grown - deepened - for nearly 60 years. To the women and men at Calcasieu Marine, each one is special, and we are investing in them in many, many ways.

In coming weeks, we will tell you more about the Calcasieu Marine commitment to our customers and to our community. And, though we will tell that story with pride, we tell it mainly in hope of rekindling a spark of re-commitment in each of us, to all things in our lives deserving of it.

CM Calcasieu Marine National Bank

Member FDIC



PICTURED
from left, Dr.
State Univers
of Calcasieu
servation of

Cor
obs

Dr. Carolyn
of history at M
versity, was t
the Constituti
held Saturday
the Calcasieu
Daughters
Revolution.
Mrs. Marga
regent, was t
monies and M
of Sweetlak
speaker.
Dr. Delatte
James Madis
played in his
States and o
He was bor
neighbor of
and as involv
1765, usually
scenes.
He and

Mr.
son

By JI

If NBC
Chancelor do
ize to the citiz
ish for callin
not evacuat
Audrey, he sl
song that ma
foolish himse
Entitled
John," the so
bluegrass me
Hershel Fra
mercy on Ch
ance of the 19
more than 5
Parish. Frazi

"June Twe
Fifty Seven.
Hurricane
The Weat
little slow
in predicti
The tide r
leave.
Thus hund
trapped.
It was a h
That wipe
map."

Frazier's s
Chancelor a
know--both t
and the TV m
that the storr
until late in t
27 giving Ca
dents plenty

Bea
Sept

Louisiana
swarming wi
unteers who
debris, catalo
nicking in th
19.
The Great
sweep is part
Gulfwide" ne
dering the Gu
be conductin
respective be
day.
Louisiana's
two years ag
ways with
taking place
rivers.
Approxima
ants worked
1991 clearing
and 366 mile
Cleanup a
underwritten
iness and in
Mobil Oil C
bags and sp
activities, as
various beach
Data will b
warded to the
ine Conserva
"Every yea
popular progr
and participa
Coltharp, S

Cameron Pilot

35¢ CAMERON LA. 70631

Sept. 17, 1992 — 36th Year--No. 15



PICTURED AT local DAR Constitution Week luncheon are, from left, Dr. Carolyn Delatte, professor of history at McNeese State University, guest speaker; Mrs. Margaret Findley, Regent of Calcasieu DAR; Mary Henry, Cameron, vice chairman of conservation of national DAR and one of the luncheon hostesses.

Constitution Week observed by DAR

Dr. Carolyn Delatte, professor of history at McNeese State University, was the guest speaker at the Constitution Week luncheon held Saturday at the City Club by the Calcasieu Chapter of the Daughters of the American Revolution.

Mrs. Margaret Findley, chapter regent, was the mistress of ceremonies and Mrs. Annette Norman of Sweetlake, introduced the speaker.

Dr. Delatte reviewed the life of James Madison and the part he played in history of the United States and on our lives today.

He was born in Virginia, was a neighbor of George Washington, and as involved in politics since 1765, usually working behind the scenes.

He and Thomas Jefferson shaped the Virginia Constitution, which was later followed by the national constitution that was almost a carbon copy of the Virginia document.

Even though he opposed the U. S. Constitution, he was a delegate to the Federal convention in Philadelphia.

A large land and slave owner, he warned against the repercussions of slavery unless it was strangled but got nowhere with his warnings, which we have seen manifested later.

He recommended that there should be three presidents of the United States, one from each section of the country and each with a veto.

Three amendments to the Constitution were penned by Madison also.

Mr. Frazier writes song to Chancelor

By JERRY WISE

If NBC commentator John Chancelor doesn't deign to apologize to the citizens of Cameron Parish for calling them "stupid" for not evacuating for Hurricane Audrey, he shouldn't mind a new song that makes him seem a little foolish himself.

Entitled "Common-Tater John," the song which is set to a bluegrass melody, was written by Hershel Frazier who spares no mercy on Chancelor for his ignorance of the 1957 storm which took more than 500 lives in Cameron Parish. Frazier's lyrics proclaim:

"June Twenty Seven, Nineteen Fifty Seven.
Hurricane Audrey came ashore.
The Weather Bureau was a little slow
In predicting Audrey's course.
The tide rose before they could leave,
Thus hundreds of folks were trapped.
It was a horrible disaster
That wiped Cameron off the map."

Frazier's song points out what Chancelor apparently did not know--both the Weather Bureau and the TV media were predicting that the storm would not hit land until late in the afternoon on June 27 giving Cameron parish residents plenty of time to evacuate that morning. Instead the storm speeded up and came in that night flooding the roads and cutting off evacuation.

Frazier's lyrics continue:

"Now John we want you to know
We all heard what you said and
We don't appreciate you
Slandering our dead.
Your comments were uncalled for--
The cold facts are not fun . . .
If the word dumb applies,
John, you're the one that's dumb."

Frazier completes his song as follows:

"We think you all know
What we think of John
And we hope that N.B.C.
Puts John on the run.
From now on let him comment
On the moon, the stars and sun
But don't make the stupid mistake
Of calling Cajun people dumb."

Frazier who recorded his song, backed up by his bluegrass band which consists of Ellis Windham, Jay Bailey and himself, has already gotten some play on one Lake Charles radio station.

Allen Tumey of NBC affiliate KPLC-TV in Lake Charles also was scheduled to make a video of Frazier and his band playing the new song. Perhaps they will even send John Chancelor a copy of the video.

Beachsweep to be held Sept. 19 in Parish

Louisiana beaches will be swarming with thousands of volunteers who will be removing debris, cataloging data, and picnicking in the sun on Sat., Sept. 19.

The Great Louisiana Beachsweep is part of the "Take Pride Gulfwide" network of states bordering the Gulf of Mexico who will be conducting cleanups of their respective beaches on the same day.

Louisiana's program expanded two years ago into inland waterways with cleaning operations taking place on bayous, lakes and rivers.

Approximately 7,000 participants worked in the program in 1991 cleaning 132 miles of beaches and 366 miles of waterways.

Cleanup activities are heavily underwritten and manned by business and industry.

Mobil Oil Co. will supply plastic bags and sponsor headquarters activities, as well as Chevron, on various beaches.

Data will be collected and forwarded to the U.S. Center for Marine Conservation for compilation.

"Every year we find that this popular program grows in interest and participation", said Barbara Coltharp, State Beachsweep Coordinator.

The 1992 Beachsweep chairmen are Lt. Gov. Melinda Schwegmann and Hank Kelly, with Mobil Oil in New Orleans. To get involved he can be reached at 318-775-5493.

New trial granted

A motion for a new trial was granted by Judge H. Ward Fontenot to James Wayne Hebert, 19, Merryville, in 38th Judicial District Court last week.

Hebert was found guilty of two counts of aggravated rape against two juveniles by the Cameron Parish Petit Jury on May 7.

Glenn W. Alexander, Cameron Parish District Attorney, said that a new trial date will be set later.

Blood drive, glaucoma testing

A blood drive with testing for glaucoma and diabetes will be held Monday, Oct. 19, at the Johnson Bayou High School.

Testing for glaucoma and diabetes will be from 12:30-5:30 p.m. and blood donors will be accepted from 2-6 p.m.

A[illegible] Fest. to be held Sun. Sept. 27

The Seventh Annual Alligator Harvest Festival will be held Sun., Sept. 27, at the Grand Chenier State Park, starting at 10 a.m.

The Family Fun Day will feature food and activities, including Cajun food, barbecue, alligator dishes, childrens games, cake walk, boat races, raffles, auctions, T-shirt and cap sales, a country store, and a volleyball tournament.

It is sponsored by the Catholic Community Association of Grand Chenier and everyone is invited to attend.

In accordance with Bishop Speyrer's new policy, and to foster a family atmosphere, no alcohol will be sold, served or allowed on the premises.

Stephanie Vining is honors scholar

Stephanie Lynn Vining of Cameron was selected as an LSU honors scholar, entitling her to a full-tuition waiver of $2,173 per year for four years of study at the university.

Vining was among 500 freshmen chosen for the honor from the applicant pool that includes all freshmen entering LSU for the first time.

Selection for the scholarship is based on the high school academic record and standardized test scores.



Hackberry water district honored

The Cameron Parish Waterworks District #2 of Hackberry was nominated by the Louisiana Rural Water Association, Inc., as one of the top three systems in South Louisiana.

The systems were nominated and evaluated on the basis of personal certification, compliance, public relations, system history - delinquent accounts/cut-off list, outstanding achievements and computer relations.

The Hackberry system, along with the City of Kaplan and West Baton Rouge Parish Public Utility, was recipient of a certificate of recognition.

Shown receiving this award at L.R.W.A. meeting held in Lafayette are, from left, John D. Busby, superintendent; Jackie LaBauve, waterworks operation; Neil Cirard, L.R.W.A. Southern Circuit Rider, presenting the award.

REMEMBER? By KEITH HAMBRICK

Mystery parachute sited here

Abbeville Meridional, September 18, 1915
LAKESIDE LACONICS

A bunch of buried treasure hunters left Lakeside a few days ago on a treasure hunting expedition. A combination of plow handles and mule as suggested in a previous article would have a tendency toward the acquisition of wealth more sure and rapid.

A little daughter of Numa Broussard of Lowery died last week from brain trouble. It is just a month since he buried a grown son.

Cameron Pilot, September 18, 1959
MYSTERY PARACHUTE

The mystery of a parachute which was seen to fall into the Gulf off Cameron Saturday morning remained unexplained here this week, as Air Force and civilian officials reported no planes or pilots missing.

Herman Reed, chief pilot for Gulf Menhaden Co. of Cameron, said he was flying over Broussard's Beach at about 7:30 a.m. Saturday, when he suddenly spotted out of the corner of his eye an orange parachute falling near the Cameron jetties.

By the time he had turned his twin engine Apache spotter plane around, the 'chute ws in the water being pulled along by a 25-mile wind. Reed said he could tell there was something attached to it, but could not make out whether it was a man or some inanimate object. When he last saw the'chute, it was drifting off to the southwest.

Reed called Chennault Air Force Base about the incident, and a helicopter was dispatched to make a search. The Cameron Coast Guard Station also sent out a search boat, but neither the 'copter or the boat found anything.

GRAND LAKE HIGH NEWS
(By Ehtel Precht)

Grand Lake High School's new cheerleaders performed at the Grand Lake-Tuerlings football game in Lafayette Thursday night of last week. They are Debbie LaBove, Shirley Young, Sylvia Young, Shirley LeBleu, Veronica Gilmore and Linda Richard.

Mr. and Mrs. Glen Hebert drove the cheerleaders to Lafayette, and they all had a big supper following the game

The Grand Lake High School seniors have elected the following officers: Billy Wynn, president; Harold Granger, vice-president; and Gail Devall, reporter.

Three new class members were welcomed: Pat Fisher, Jolene Sandifer and Billy Johnson.

LIGHTNING STRIKE

Austin Abshire, Sr., pumper for Superior Oil Co., was stepping into a boat at the boatshed near Superior's landing at Lowery Wednesday afternoon of last week, when his metal lunchbox was struck by lightning.

Mr. Abshire was knocked down by the jolt, but his only injury was a torn ligament of his right knee.

PHOTO CAPTIONS

"MY TURN NEXT" cry these Cameron school children as they take turns peeking through Richard Kahlenberg's camera set up in front of the Cameron Parish Library. Kahlenberg is a member of the staff of Miss Caroline Ramsey, who has been in Cameron for several weeks making a movie on the state library demonstration here.

This looks like an ordinary tourist-type photograph of some kids posing at the state border, but this particular sign is causing considerable comment in Cameron Parish nowadays. It is located on the East end of the Sabine Causeway between Cameron and Texas, and apparently the Texas Highway Department considers all of the causeway, as well as Sabine Pass on the Texas side of the line. Actually, the boundary line between Louisiana and Texas has never been legally established.

(The kids, incidentally, are Carroll Comeaux of Cameron, Buster Reeves of Hackberry and Susan Wise, daughter of the Pilot publishers. The boys, who won the Pilot's circulation contest last year, were taken on a trip to Galveston as their prize.)

Alligator hide sale is to be held Oct. 2

The Louisiana Cooperative Extension Service will sponsor the annual Cameron Parish Alligator Hide sale beginning at 8 a.m. on Friday, Oct. 2, 1992. The orginal sale date of Sept. 18 has been moved back due to the delay in the season opening.

The sale will be conducted at the Cameron Parish Mosquito Control Barn located approximately 7 miles east of Cameron off La. Hwy. 82.

Buyers will be asked to submit sealed bids on each hunter's lot of hides. Each hunter's hides will be presented for bid on a first come first served basis.

If there are questions pertaining to the sale, call Kevin Savoie at the Cameron Extension Office at 318/775-5516.

Advance notice not required to attend sale.

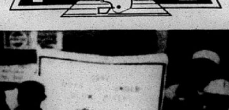

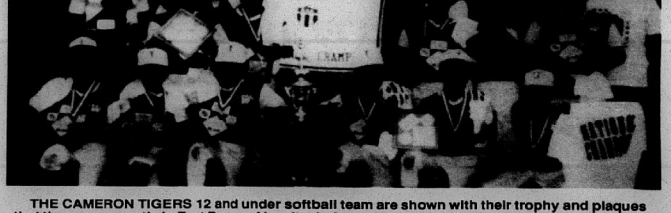

THE CAMERON TIGERS 12 and under softball team are shown with their trophy and plaques that they won recently in Fort Payne, Ala. after being named the national champions. This picture was taken after their victory there.

Harvest Queen contest Sept. 27

The Alligator Harvest Queen Contest for Cameron Parish senior ladies over the age of 60 will be held in conjunction with the Alligator Harvest Festival on Sept. 27.

The contest will begin with a breakfast at the Grand Chenier Fire Station at 9 a.m. for participants and their escorts. The judges will interview the contestants at that time.

At 10:30 the pageant will be held in the park. All contestants will be presented on stage. The queen, as well as Miss Personality, will be chosen.

All ladies interested in this event should contact the Council on Aging to apply. Deadline is Sept. 24. Please call 775-5668 if interested.

S.C. High School open house set

Open house for the parents of South Cameron High School students will be held Tuesday, Sept. 22, beginning at 6:30 p.m. in the school cafeteria, according to Principal Wayne Batts.

Parents are urged to attend, meet their children's teachers and learn more about the curriculum.

The South Cameron High School PTA will kick off its membership drive that same night with the first PTA meeting of the school year tentatively scheduled for Oct. 13 at 6:30 p.m.

The PTA's first project of the year is a gumbo dinner scheduled for Fri., Oct. 2, from 5:30-6:45 p.m. in the school cafeteria. The gumbo dinner will be held prior to the South Cameron-Kinder football game. A volunteer list will be compiled at open house.

Crime Stoppers offers reward for Wilda Benoit

This month, Cameron Crime Stoppers is offering up to $1,000 reward for any information on the whereabouts of Wilda Mae Benoit.

Wilda Mae Benoit is a 14 year old white female, 100 lbs., blue eyes and has shoulder length brown hair. She has been missing since July 23, 1992 and is believed to have run away from her home in Oak Grove.

If you have any information on the location of Wilda Benoit, please call Cameron Crime Stoppers, 775-7867. You do not have to give your name, a code number will be assigned.

S.C.H.S. PTA to sponsor gumbo dinner Fri. Oct. 2

The South Cameron High School PTA will sponsor a gumbo dinner Fri., Oct. 2, in the school cafeteria.

Cost is $4 per person and will be served from 5:30-6:45 p.m. just prior to the South Cameron-Kinder football game.

Tarpon fans are urged to bring their families and participate the pre-fame festivities.

Chamber meeting to be Sept. 17

The monthly meeting of the Cameron Parish Chamber of Commerce will be held on Thursday, Sept. 17, at 11:30 a.m. in the Chamber office on Main street.

Blood drive set

South Cameron Memorial Hospital will hold a blood drive Thursday, Sept. 17, 1-4 p.m.

All area people are urged to participate.



ATTENDING 4-H Camp this year from Cameron Elementary are Lisa Lecompte, Jody Burgin, Adam Henry, Nicholas Olivier, Tony Conner, Cherie McDaniel and Brandi McDaniel.

Grand Chenier News

By Elora Montie

SIGN OF FALL

With the fall season only eight days off, which is Sept. 22, many signs of fall were noticed here at the Chenier last weekend.

The alligator season, with many local hunters taking part in the hunting, which is a big fall event the last number of years; and the many cattlemen cutting and baling hay for their winter needs. The teal duck season, another big fall event, with many hunters making preparations for the hunting, was noticed this past weekend.

SICK LIST

Kenneth Nunez is still in Memorial hospital. He is showing improvement.

Ms. Mary Nunez of Little Chenier, came home Friday to recuperate. She had been in St. Patrick's hospital in Lake Charles for several weeks.

BIRTHDAY PARTY

Miranda Hicks celebrated her seventh birthday Sunday with a party at her home in Hackberry. Relatives from Grand Chenier attending were Mrs. Romona Jones and Mrs. Lola Quinn and son.

FAMILY REUNION

The Bonsall and Dolza Theriot family will celebrate their annual family reunion Sunday, Oct.11, from 10 a.m. to 4 p.m. at the Grand Chenier Park on the Mermentau River. Bring a covered dish, your drinks, and chairs.

VISITORS

Eric Adams went home to New Orleans Sunday after spending a week with the Earl Booth, Sr. family.

Mr. and Mrs. Taylor Davie of Opelousas spent the weekend in Grand Chenier with his sister and family, Mr. and Mrs. Earl Booth, Jr. and son.



New novels at library

New novels at the Cameron Parish Library are as follows:

Guilty Party, Marian Babson; The Last Voyage of Somebody the Sailor, John Barth; Time-Locke, Jack Barnao; Steel Guitary, Linda Barnes; Buffalo, Sydney Blair; The Druid of Shannara, Terry Brooks; Wycliffe and the Cycle of Death, W. J. Burley; Body Guard, Rex burns; Red Lightning-Black Thunder, Colonel Jimmie H. Butler, USAF (Ret.); North SAR, Gerry Carroll.

Senior citizens activity night

The Wakefield Methodist Church of Cameron will host senior citizens activity night Sunday, Sept. 20, at 5 p.m. in the fellowship hall of the church.

All Cameron senior citizens are invited to attend.

On the average, over four trillion gallons of precipitation falls on the U.S. every day. People use about six percent of this.

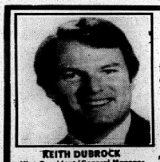

KEITH DUBROCK
Vice President/General Manager

SERVICE EXCELLENCE

Whether you have a home, small business or industry...McKenzie Pest Control, Inc. has the expertise to solve your pest and/or termite problems.

'Give me a call...Stan Your Bugman'

McKenzie Pest Control, Inc.
Stan McKenzie, President • Entomologist
Serving the Lake Area for 41 Years
717 Gulf St. 478-7826

S. Cam. Elem. 4-H meet held

The South Cameron Elementary 4-H Club's first meeting of the year was conducted by Lacie Baccigalopi, pesident.

The officers gave a program on the meaning of 4-H.

New business was a photography contest on You and Your Family.

Mrs. Jendi told the club the winners of the cookie contest: 1st, Brittany McDaniel; 2nd, Tracey Conner; and 3rd, Dusty Savoie.

The agents, Miss Shannon and Mr. Michael, showed a new program called Ag in a Bag.

Jessie Nunez won the T-Shirt.

The group played Wheel of 4-H. Reports were given by Lacie Baccigalopi on the Brahman show, Amanda Conner on 4-H Camp and Ryan Bourriaque on the Winners' Trip.

Reporter, Laurie Sanders



PICTURED ABOVE are the new 4-H officers at South Cameron Elementary. Left to right are: Lacie Baccigalopi, President; Chad Bridges, Vice-President; Amanda Conner, Secretary; Lauren Sanders, Reporter; Brittany McDaniel, Treasurer; Ryan Bourriaque, Parliamentarian and Christi Canik, Parliamentarian.

Teal season to open on Sabine Refuge Sept. 19-27

The Sabine National Wildlife Refuge will open Sept 19-27, 1992 for the nine day teal season, Refuge Manager Nidecker announced The designated hunt area contains 24,000 acres and is the same area that has been hunted in past years. Hunting will be permitted until noon each day of the teal season.

Hunters may enter the West Cove parking area to line up their boats for launching at 4:30 a.m. All hunters will be permitted to enter the refuge two hours before legal shooting hours. Legal shooting time is one half hour before sunrise. Hunters should plan their hunt so they are finished hunting and be out of the refuge by noon, Nidecker continued.

Steel shot shells are required for hunting and steel shot reloads may be used. There is no minimum age for youth hunters but they must have completed their hunter safety course and have proof with them in order to enter the refuge hunt area. Each hunter under the age of 16 must be under the close supervision of an adult (21 years or older). For safety reasons, each adult may have only one juvenile under his supervision. All adults entering the hunt area must be legally licensed to hunt waterfowl.

The use of motors to run in the marsh is prohibited, Nidecker noted. Motorized boats can be used only in canals and bayous; access into the open marsh and ponds is limited to walking or push-poling a boat. All hunters are required to check in at the check station before hunting and check out upon completion of their hunt.

The boat bay at Grand Bayou on the East Cove Unit of the refuge will be closed during the teal season, and no access will be allowed during that time.

Additional information, copies of regulations or maps of the hunt area may be obtained by writing to: Sabine National Wildlife Refuge, Hwy 27 South 3000 Main Street, Hackberry, Louisiana 70645 or by calling telephone number (318)762-3816.



Keep marshmallows fresh by storing them in the freezer.

Have A Heart...

GIVE BLOOD • GIVE BLOOD • GIVE BLOOD • GIVE BLOOD • GIVE BLOOD • GIVE BLOOD • GIVE BLOOD • GIVE BLOOD • GIVE BLOOD • GIVE BLOOD • GIVE BLOOD • GIVE BLOOD • GIVE BLOOD • GIVE BLOOD • GIVE BLOOD • GIVE BLOOD

PLEASE GIVE!!

Be A Donor. . .

BLOOD DRIVE
Thursday,
Sept. 17, 1992
1:00 p.m. - 4:00 p.m.

SOUTH CAMERON MEMORIAL HOSPITAL

"Experience and Dedication, a Source of Pride for Cameron"

542-4111 Ambulance: 542-4444 Home Health Care: 542-4064

OPEN 7 DAYS A WEEK

Specials Good Sept. 17 - Sept. 27

Quantity Rights Reserved

OUR FOOD PRICES ARE EASY ON YOUR BUDGET

USDA Fresh Fryer LEG QUARTERS Lb. 35¢

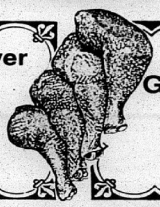

5 Lb. Bag GOLD MEDAL FLOUR 99¢

CABBAGE	Lb. 19¢	BLACKBURN BARBECUE SAUCE	99¢
RED APPLES	Lb. 79¢	Kountry Klst VEGETABLES 15 Oz.	3/$1.00
PLUMS	Lb. 79¢	Hyde Park HAMBURGER OR HOT DOG BUNS	59¢
RUSSET POTATOES 15 Lbs.	$3.49	Hyde Park ORANGE JUICE 1/2 Gal.	$1.59
Lean and Meaty QUARTER LOIN Lb.	$1.79	HUNT's TOMATO SAUCE 8 Oz.	4/$1.00
USDA Heavy Beef Bnls. CHUCK ROAST Lb.	$1.69	COFFEEMATE 16 Oz.	$1.99
USDA Heavy Beef Bnls. CHUCK STEAK Lb.	$1.99	La. Cajun BROWN GRAVY MIX	4/$1.00
USDA Heavy Beef Bnls. SHOULDER ROAST Lb.	$1.89	HYDE PARK TUNA	2/$1.00
Maple River SLICED BOLOGNA	$1.19	LIBBY'S VIENNA SAUSAGE 5 OZ.	49¢
Maple River SLICED LUNCH MEAT	$1.19	McCormick BLACK PEPPER	$1.89
BLUEPLATE MAYONNAISE 32 Oz.	$1.89	LUXURY SPAGHETTI #4 8 Oz.	3/$1.00
BLUEPLATE COOKING OIL Gal.	$4.29	Gladiola CORNBREAD MIX 6 Oz.	4/$1.00

HUNT'S KETCHUP 99¢



Gallon - 1% FARMSTEAD MILK $1.99

— HOURS —
Mon. - Fri. -- 6 a.m. - 7 p.m. — Sat. & Sun. - 7 a.m. - 7 p.m.

BROWN'S Market & Deli
Pat Brown, Owner Hwy. 82, Cameron 775-7145

TARPONS ON THE ROAD

Tarpons to play Vermilion Catholic Friday night

By JOE MUELLER

The South Cameron Tarpons hit the road for the first time this year as they travel to play Vermilion Catholic in a game scheduled to kick off at 7 p.m.

Both teams bring perfect worksheets into the game as the visiting Tarpons have beaten DeQuincy 29-10 and Opelousas Catholic 52-8.

Vermilion Catholic opened the year with a 21-0 win over Notre Dame and last week they were 20-6 victors over Erath.

Both teams have state rankings on the line as Vermilion Catholic is Number 5 in Class A and South Cameron is Number 4 in Class AA.

Vermilion Catholic returns eight offensive players from last year and they are big and strong and primarily run the football playing a ball control type of offense.

The Tarpons also play ball control but they score on long runs and Chris McCall also has proved he can hurt you with the pass.

The Tarpons run a stable of backs with four different runners scoring touchdowns on the ground last week, James Bonsall, Travis Pradia, Chris McCall and Aaron LaSalle. McCall also threw two touchdown passes to Todd Conner last week.

The Tarpons only weakness, if they have any, is in the punting game but they haven't had to use it much so far this year.

The Tarpon defense also has done an excellent job this year as the line has been penetrating well and putting lots of pressure on the quarterbacks so far this year.

The teams have an indirect common opponent in DeQuincy, who was beaten 29-10 by the Tarpons and the Tigers lost to Notre Dame, who Vermilion Catholic beat in their opening game, 21-0.

In last year's game which was played at Creole, the Tarpons scored a 41-6 victory but that was last year.

The crystal ball sees an exciting game with the Tarpons winning by the score of 28-13.

G. C. Elem. to hold rally 22nd

A rally will be held Sept. 22, 6:00 p.m., for boys ages 6 thru 10, at Grand Chenier Elementary School. Grand Chenier boys interested in becoming Scouts and members who were Scouts last year must attend and sign up for the new year. At least one parent must attend the meeting.

Get taken . . . and enjoy it!

★ PORTRAIT SPECIAL ★

- (1) 11 x 14
- (1) 8 x 10
- (4) 5 x 7's
- (8) Wallets (FREE!)

Only $65

PORTRAITS MAKE WONDERFUL GIFTS FOR CHRISTMAS!!!

We'll take you - alone or with your family, professionally, and you'll enjoy it.

IMAGES PHOTOGRAPHY by Michelle Richard

For Appointment Call: 542-4413



SHOWN WITH some of the clothing and food collected for victims of Hurricane Andrew are, from left, Ricky Romero, Elrick Taylor, Gerald Touchet, Lovelace Hebert and Timmy Taylor. Collection points were Young's Grocery and the Holly Beach Fire Station.

Tarpons are ranked 4th by Sportswriters

By JOE MUELLER

The South Cameron Tarpons maintained their fourth place standing in the Louisiana Sportswriters football poll which was released Tuesday.

The Tarpons, with a 52-8 victory over Opelousas Catholic, received 80 points to stay 11 points ahead of fifth place Pickering, who the Tarpons play later in the year.

Iota, also in District 6AA, was voted seventh with 48 points and Welsh, another 6AA District team, received 15 points in eleventh place.

Class AA High School Football Poll by La. Sportswriters:

Haynesville, 2-0, 108
Ouachita Christian, 2-0, 96
Newman, 2-0, 91
Cameron, 2-0, 80
Pickering, 2-0, 69
Menard, 2-0, 64
Iota, 2-0, 48
Buras, 2-0, 37
University, 2-0, 19
Kentwood, 1-1, 16

Also receiving votes were Welsh 15, Loyola 13, Episcopal 13, Loreauville 8, Port Barre 7, Northeast 5, St. Fredrick 5, Vinton 3, Patterson 3, Homer 2.

Adult education classes offered in Hackberry

Anyone interested in attending adult education classes in Hackberry may call 762-3305 and leave your name, address and phone number. You may leave this information with Molly Aucoin.

A minimum of 15 people need to register in order for a class to be formed. If enough interest is shown, dates for classes will be set and the starting date will be published in the newspaper.



Christopher Columbus planted the first lemon trees in America in 1493.

Tarpons win 52-8 over Opelousas Catholic

By JOE MUELLER

The South Cameron Tarpons scored early and often as they routed the Opelousas Catholic eleven 52-8 in a game played in Tarpon stadium last Friday night.

The Tarpons took the opening kickoff and moved into the end zone with nine minutes left in the opening quarter. The touchdown came on a 10-yard run by quarterback Chris McCall. The Tarpons scored their second touchdown on their next possession on a 40-yard pass from McCall to Todd Conner with 6:38 left in the first quarter. The Tarpons closed out the first quarter scoring when Travis Pradia hit a 22-yard field goal.

The Tarpons raised the margin to 38-0 at half time as McCall hit Conner for a 43-yard touchdown, Travis Pradia scored on a 6 yard run and Aaron LaSalle tallied on a 1-yard run.

The Tarpons scoring in the second half came on an 8 yard run by James Bonsall and a 47-yard run by Aaron LaSalle.

The Tarpons completely dominated the game offensively as they never did punt and they ground out 287 yards on the ground with the top ball carriers being James Bonsall with 78 yards and Aaron LaSalle with 67 yards.

The Tarpons also picked up 90 yards through the air as Chris McCall hit 3 of 6 passes, all to Todd Conner, two were good for touchdowns.

The Opelousas Catholic touchdown came late in the final quarter on a 45-yard run by Monty Ortego.

Ortego was the top ground gainer for Opelousas Catholic with 52 yards.

The Tarpon defense also turned a stellar performance limiting the visitors to only 173 net yards and the vast majority of them came after the game was already decided.

The defense also had a fumble recovery and forced the Opelousas Catholic team to punt six times.

The Tarpons will be on the road for the next two weeks, going to Vermilion Catholic this Friday and traveling to Pickering on Friday, Sept. 25.

Grand Lake 4-Hers hold club meeting

Grand Lake 4-H club held their first meeting of the year Sept. 10. Heather Taylor, first vice president, reported on new business. Marcus Young, second vice president, reported on old business. Mindy Cox, the elected secretary for 1991-93, has left Grand Lake. Jennifer Boudreaux was elected as Mindy's replacement.

Mrs. Darlene Taylor introduced the agents, Michael Lavergne and Shannon Suire.

After Nikie Guidry, president turned the meeting over to the agent, they went over the Clover and enrollment sheets.

They also introduced a new game called "Ag In The Bag". To play this game Mr. Mike read clues about what was in the bag. Next, he asked if anyone knew what he was describing. Jessica Daigle was the first to be called on and guessed rice. For the correct answer she received a Short Course T-shirt.

Those attending of the summer livestock shows were Heather Taylor, Jade and Brooke Jouette, and Robert Nunez. they all did very good on placing.

The upcoming events ae the Beach Clean-up and the Bike-A-thon. They are both held on Sept. 19. The Beach Clean-up starts at 9 a.m. until noon. the Bike-a-Thon starts at 1 until 5 p.m.

Dolores Arceneaux, Reporter



Proper medication before exercise can reduce the likelihood of an asthma episode.

Reapplying for the job in Congress . . . Jimmy Hayes, applicant.



JOB APPLICATION

PERSONAL

James Alison Hayes
Born: December, 21, 1946, Lafayette, Louisiana
Married Leslie Owen Hayes
Three children: Owen, a graduate student at Tulane
Chris, a student at USL
Jonathan, a high school student

EDUCATION

Graduate of Lafayette High School, Valedictorian
• National Honor Society
• Louisiana High School Debate Champion
Graduate of University of Southwestern Louisiana, Valedictorian
• Dean's List
• Scholarship Award
• Southeastern Conference Debate Champion
Graduate of Tulane University School of Law
• Assistant Editor, Tulane Law Review
• Finalist, National Moot Court
• Edward Douglas White Silver Cup, presented by the Louisiana Supreme Court
• Student - Associate Professor - Legal Research and Writing

PREVIOUS PUBLIC SERVICE

Commissioner of Financial Institutions, State of Louisiana
Assistant District Attorney - Parish of Lafayette, Acadia, Vermilion
Former Member, State Farm Market Commission
Volunteer, Lafayette Indigent Program

AWARDS FOR EFFECTIVE CONGRESSIONAL SERVICE

• National Federation of Independent Business, Golden Building Award for helping small businesses.
• Eagle of Freedom Award - American Security Council Foundation
• National Taxpayers Union, Watchdog of the Treasury for supporting strict budgetary spending.
• Nationwide Public Projects Coalition, Needs of the People Award, 1992.

CIVIC ACTIVITIES

• Chairman, American Cancer Society, Louisiana
• Chairman, USL Fund Drive, Outstanding Alumni
• Our Lady of Fatima School
• McNeese State University Foundation, President's Circle
• CLEAN ORGANIZATION - Appreciation Award

PROFESSIONAL ACCOMPLISHMENTS

• Member of Congress, 1987-1992
• Leading co-sponsor of the Constitutional Balanced Budget Amendment
• Author of the nationally acclaimed bill designed to protect landowners, farmers and small business people from unchecked federal government takings of land - a position recently upheld by the U.S. Supreme Court. Endorsed by people and groups from the Louisiana Farm Bureau to the U.S. Chamber of Commerce to the Environmental Conservation Organization to the Fairness to Land Owners Committee
• Bounced no checks in the House Bank debacle.
• Refused to pocket the congressional pay raise of 1989 and has divided the raise between higher education programs at U.S.L. and McNeese State universities. Supports a requirement that no Congress can ever enact a pay raise without a general election occurring between the vote and the effective date of the raise.
• Never spent the full amount in my office budget and annually returned thousands of dollars. Ranked as the 361st lowest ranked mail spender in Congress.
• One of the few members of Congress to never enroll in the Congressional retirement system, voluntarily, and will draw no political retirement income upon leaving Congress.
• Co-sponsor of bill to open Japanese markets to U.S. rice imports. Voted against all foreign aid appropriations bills for past 5 years.
• Led effort to provide disaster assistance to our devastated farming community in 1991 due to extremely harsh weather.
• Crafted the congressional compromise on the comprehensive federal drug testing law.
• Chairman of the Sunbelt Caucus' Environment and Natural Resources Committee.

I want to keep you fighting for Louisiana and our region in Congress, and I want to hire you for the next two years, so I will:

❑ Put up a yard sign.
❑ Pass out campaign material in my neighborhood and community, including bumper stickers and explanations of your positions on the issues important here at home.
❑ Put a bumper sticker on our family's car.
❑ Other

Name:
Address:
Phone Number:

Jimmy Hayes for Congress, P.O. Box 30476, Lafayette, LA 70593
Jimmy Hayes for Congress, P.O. Box 787, Crowley, La 70526
Jimmy Hayes for Congress, P.O. Box 1354, Lake Charles, LA 70602

Vote #9 HAYES CONGRESS

(Paid for by Jimmy Hayes for Congress, Chairperson, Kathy Kliwen)

CAMERON LIONS CLUB

Fishing tournament to be held

By GENEVA GRIFFITH

The Cameron Lions Club is holding its annual Saltwater Fishing Tournament on Saturday, Sept. 26, with headquarters at Bolo's Shrimp Shop in Cameron.

The categories are redfish and Speckled trout and there are three divisions: adult, junior and guide.

The junior division includes those participants 15 years of age and younger.

Professional guides are not eligible to enter. However, their customers are encouraged to participate in this division and will compete for cash prizes.

All participants must catch their own fish by rod and reel only.

They are allowed to receive assistance in landing and netting the fish.

All participants must adhere to Louisiana Wildlife and Fisheries regulations and all regulations applying to fishing licenses (salt-water), life preservers and water craft must be obeyed.

The entry fee in the adult division is $20; junior, $5 and guide $20 per person, and the deadline for registering is Friday, Sept. 25 at 6 p.m.

The starting time is 12:01 a.m. Sept. 26, and the weigh in of fish is from 2 p.m. to 6 p.m.; decisions of the weighmaster are final.

Fishing restrictions and locations are all inland waters, which includes fishing in and around jetty rocks at Sabine, Mermentau or Cameron (Calcasieu).

Tournament fishing is not allowed more than 300 feet outside these Jetty Rock locations.

Tournament fishing while wading in the surf on the beaches of Cameron Parish is allowed.

All profits of this event will go toward the many charities the local club supports, such as Louisiana Lions League for Crippled Children, Louisiana Eye Foundation, examinations and glasses for approved applicants, Leader Dog School, and World Services for the Blind.

120,000 ACRES OFFERED

Wetlands Reserve Program

Almost 120,000 acres have been offered by landowners to be considered for enrollment in the U.S. Department of Agriculture's Wetland Reserve Program (WRP) in Louisiana.

According to Paul Coreil, wetlands education coordinator with the Extension Service of the LSU Agricultural Center, landowners who offered land and signed Intention Forms during the late June 1992 sign-up should have received a Wetland Reserve Plan of Operation (WRPO) for each specific site offered in late August 1992. Sealed bids must now be calculated for each site and submitted to the Agricultural Stabilization and Conversation Service (ASCS) no later than Thursday, Sept. 24, 1992.

In an effort to assist landowners in the calculation of WRP bids, the economics division of the Louisiana Extension organization has developed a user-friendly computer program that includes simple written instructions.

According to Dr. Gerald Giesler, Extension economist who developed the software program, agents at parish Extension offices will have copies of the computer program which enable them to calculate WRP bids. Landowners can also obtain from agents in each parish; individual copies of the computer program and instructions for personal use.

In evaluating the WRP, a landowner must first decide what rights he will give up and what obligations are being incurred by giving a permanent easement, Coreil adds. The WRPO is the document that defines the practices that are permitted and prohibited, and the obligations and costs that are assumed by the landowner under the easement.

Land ownership entitles the owner to the right to manage and receive income from, and use property in any way that is permitted by law, he says. It entitles the owner to control entry and egress from the property. It also obligates the owner to pay taxes and other liabilities incurred by ownership of land.

The most common way to change ownership of a parcel of land is an outright sale, with the deed to the land transferred to another individual or entity and all rights and obligation of ownership transferred to the buyer. In the case of a permanent easement, use of a certain type or part of the property is granted to another individual or entity. Common types of permanent easements are rights-of-way easements for roads, power lines, underground mining, etc.

In the case of the WRP, the landowner sells an easement to the government whereby he gives up the following rights and assumes the following obligations:

1. The landowner gives up the right to farm row crops in perpetuity.

2. The landowner incurs 25 % of the cost of improvements to restore the land to a hydrological and vegetative condition that is agreed upon in the wetlands plan of operation.

3. The ASCS pays up to a maximum of $350 of legal fees per easement filing. The landowner will pay any cost above that amount.

4. The landowner agrees to pay 100 % of annual maintenance costs in perpetuity.

5. The WRPO can specify other conditions that may obligate the landowner to additional costs. This will depend on the individual WRPO negotiated between USDA and the landowner.

In some cases the landowners retain certain use rights of the property such as grazing, hunting, fishing, and trapping (excluding commercial catfish and crawfish) timber sales, haying and mineral rights. There may be other rights that have economic value. All of these compatible uses must be clearly specified in the WRPO.

The landowner also retains certain economic obligations such as paying a 25 % cost share for required restoration practices, property taxes, liability insurance, the costs associated with hunting leases, mineral leases, WRPO maintenance costs, etc.

To determine what would be a fair bid price per acre for a landowner to participate in the program, the above income and costs must be accounted for.

The technique for evaluating the present worth of future incomes is called discounting, Giesler explains. The principle is based on the idea that an income received in the future is discounted by the interest rate to its present value, i.e., $100 to be paid one year from today will be worth $92.59 today if the interest rate used for discounting is 8 %. Using the same principle, a cost incurred in the future is discounted to its present value if payment is to be made today. A cost of $100 to be paid one year from today will have apresent value of $92.59.

Giesler says that the following example demonstrates the use of discounting to calculate a WRP bid estimate.

1. The first step is to select an interest rate to be used in capitalizing the value of foregone income to compute the value of the cost incurred by granting the easement. This rate should be comparable with the rate of return on investments with similar risk, such as industrial bonds.

2. Next, determine the value of the crops that the landowner will not be able to plant on the land. Example: If a landowner received annual rent from a soybean acreage of $24 an acre and discounted $24 an acre and discounted $24 at 8%, the present value of that right is $300.

3. If a landowner agreed to a cost-share plan that obligated him/her to pay $25 annually for three years, the present value of the $25 will be $25 + $23.15 + $21.43 j= $65.58 assuming that the first-year cost share is incurred at the time the easement is granted and an 8% discount rate is used.

4. If the legal fees exceed $350 per easement , the landowner pays the balance. Example: If the landowner pays $1 per acre legal fees, then $1 is calculated in the bid. Legal fees are paid at the time the easement is granted, therefore no discount is involved.

5. The annual maintenance cost is incurred in perpetuity, therefore it is discounted in perpetuity. For example, an annual maintenance cost of $5 per acre has a value of $62.50 using 8% interest.

(6) If the residual present value of the property is negative after granting the easement, which would occur in cases where property taxes exceeded the income -producing potential of the property, then this negative value must be brought forward and calculated in the bid price.

Example: If the property had no income-producing value and a $2 per acre property tax, then the discounted value of the property tax in perpetuity would be $25 per acre using the 8% interest.

In the above example, the present value of the easement is (1) $300; (2) $69.58; (3) $1; (4) $62.50; (5) $25 = $458.08 per acre.

The above figures assumes the landowner is paid infull at the time the easement is granted.

Landowners, however, have the option of receiving a lump sum payment or receiving 10 equal payments over a 10-year period. Lump sum payments cannot be received until all required restoration practices have been implemented. The computer program allows landowners to calculate foregone interest lost because of delay in bid payments caused by payment option selected or delay in final completion of required restoration practices (lump sum option). Landowners must have all required restoration practices in place within three years of granting the easement.

To get assistance with WRP bid calculations or to obtain a copy of the WRP Bid Calculation computer program, Giesler says to contact an agent at your Parish Cooperative Extension Service Office.

Contact Gerald Giesler (504) 388-4563 or Paul Coreil (504) 388-2266.

YOUTH TRENDS

Young people, frequently viewed as self-centered and uncaring, are acting more selflessly than ever before. As part of a growing national youth service movement, they are volunteering their time in record numbers.

In fact, according to the most recent Gallup Poll on volunteerism, a greater percentage of young people volunteer than do adults. Fifty-eight percent of American teenagers volunteer, compared to 54 percent of adults. About thirteen million teenagers volunteer an average of 3.9 hours per week, according to a report released from Independent Sector.

Roger Landrum, executive director of Youth Service America, attributes the growth of the movement to an increase in the number of service programs available to young people, and a growing number of youth service supporters.

"More schools are getting involved in service projects. Political figures at all levels are pledging their support. And there is more public awareness of the positive contributions young people are making in our communities," says Landrum. Youth Service America is the major sponsor of National Youth Service Day, a day designated to honor young people who are involved in community service. Celebrated each April during National Volunteer Week, the project is also sponsored by the Points of Light Foundation, Jefferson Awards, The U.S. Conference of Mayors and Lutheran Brotherhood.

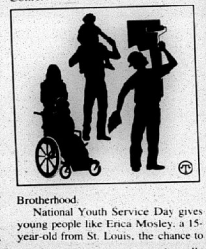

National Youth Service Day gives young people like Erica Mosley, a 15-year-old from St. Louis, the chance to show others that young people really do care.

"People call today's generation the 'gimme' generation – that we say 'gimme this, gimme that.' When people see teens volunteer I think it changes their minds, because they see that we are giving something back." Mosley has volunteered more than 500 hours over the past year and a half through the St. Louis Youth Corps Experience, participating in a variety of activities – candy-striping at St. Louis Children's Hospital, working at an Earth Day booth, and wrapping Christmas toys at the Salvation Army.

Mosley says volunteering has made her more aware of what's happening in her community. "Volunteering has made me want to understand what's going on around me in my community, and how I can be a part of making it a better place," she says.



Some dairy farmers and cattle ranchers use permanent markers to brand cattle.

CAMERON PARISH BLACK NEWS

By WANITA HARRISON

LABOR DAY VISITORS

Mrs. Carol Smith and Evan of Sugarland, Texas, visited Mrs. Mary Cockrell and Mrs. Lovenia Bartie.

Mr. and Mrs. Douglas Dozier of Jacksonville, Florida, visited Mrs. Lillie Harrison, Mrs. Rosa LeBlanc and the Lee Harrisons.

The home of Mr. and Mrs. John Januarry was destroyed by fire, Wed., Sept. 9. No one was at home at the time of the fire. Family and friends helped the Januarys clean up and haul the debris to the junk yard on Saturday. Out-of-town visitors included Wendell Pierce of Missouri City, Texas; Grayland Gordon of Atlanta, Georgia; Todd, Herman and Latonga Pierre of Port Arthur, Texas; and Mrs. Laura Guillory of Lake Charles.

Mrs. Rosa Leblanc is recuperating at South Cameron Memorial Hospital.



Jaycees support Senior Team project

The Cameron Parish Jaycees are supporting the Council on Aging Senior Team project. The Jaycee members sported yellow T-shirts and plan to set up a fund raiser to add additional revenue to the Senior Team project.

The Cameron Jaycees are led by President Donny Nunez. Anyone interested in joining should contact him or other members.

The Jaycee meetings are held the second Tuesday of each month at 7 p.m. at South Cameron Medical Complex. Some of the Jaycees are shown above.

NEWS OF NUTRITION

In the true spirit of Italian-inspired food, try this pasta sauce made with garden-ripe tomatoes, fresh basil and health-giving olive oil. You won't believe how delicious it is over steaming hot pasta. It's quick, especially in the microwave! The experts at the Bertolli Nutrition Center say olive oil is low in fat and calories and has no cholesterol.

TOMATO PASTA PRONTO

2 cups seeded, chopped, fresh tomatoes
2 tablespoons chopped fresh basil
2 cloves garlic, finely minced
1/2 teaspoon Italian seasoning
1/4 to 1/2 teaspoon salt (optional)
1/3 cup Bertolli Classico olive oil
Freshly ground pepper to taste
1 pound pasta, cooked by package directions

Combine tomatoes, basil, garlic, Italian seasoning, salt and olive oil in a 4-cup glass measure. Microwave on high about 5 minutes, stirring once or cook in saucepan over medium heat for 15 minutes. Season with pepper and pour over cooked, well-drained pasta.

Makes 4 servings.

Success is a toy balloon among children armed with sharp pins.

—Gene Fowler

Great Fun!

"Close to Home"

Louisiana State Commemorative Areas

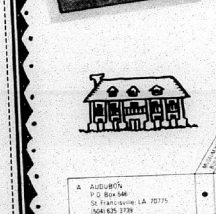

Louisiana's 12 State Commemorative Areas each offer a great day of family fun. You'll see the ancient ruins of a 3,700-year-old Indian culture, Civil War battle sites and demonstrations of 18th-century fort life. You'll discover tours with costumed guides, audio-visual programs, monthly cannon firing displays and exhibits.

We're open every day except Thanksgiving, Christmas and New Year's Day. And there's a State Commemorative Area within easy driving distance of each major population center.

Louisiana's State Commemorative Areas—great fun close to home!

		Reservations	Groups welcome	Picnic facilities	Interpretive exhibits	Restrooms	Tours	Gift shop	Craft demonstrations	Audio visual programs	Interpretive programs	Special events	
A	AUDUBON P.O. Box 546 St. Francisville, LA 70775 (504) 635-3739	•		•	•		•	•			•		Oakley Plantation where John James Audubon worked on LA 965
B	FORT JESUP Route 2, Box 611 Many, LA 71449 (318) 256-4117	•		•	•		•	•			•		Site of fort established by Zachary Taylor in 1822 on LA 6
C	FORT PIKE Route 6, Box 194 New Orleans, LA 70129 (504) 662-5703	•		•	•		•	•			•		Masonry fort completed in 1827 to defend New Orleans, on US 90
D	FORT ST. JEAN BAPTISTE 130 Morrow Lane Natchitoches, LA 71458 (318) 357-3101	•		•	•	•	•	•	•	•	•	•	Replica of French fort built in 1732, in the city of Natchitoches on Mill Street
E	LOCUST GROVE P.O. Box 546 St. Francisville, LA 70775 (504) 635-3739	•		•	•		•	•			•		Cemetery containing grave of first wife of Jefferson Davis and others, off US 61
F	LONGFELLOW EVANGELINE 1200 N. Main Street St. Martinville, LA 70582 (318) 394-3754	•		•	•	•	•	•	•	•	•	•	Depicts life on early 1800's Creole plantation, in the town of St. Martinville
G	LOS ADAES P.O. Box 127 Marthaville, LA 71450 (318) 472-9449	•		•	•		•	•			•		Archaeological site of Spanish fort built in 1721, on LA 6
H	MANSFIELD Route 2, Box 459 Mansfield, LA 71052 (318) 872-1474	•		•	•		•	•			•		Site of significant Civil War battle, on LA 175
I	MARKSVILLE 100 Martin Luther King Dr Marksville, LA 71351 (318) 253-8954	•		•	•		•	•			•		Site of Indian culture and mounds dating from 1 400 A.D. , in the town of Marksville
J	PORT HUDSON 756 West Plains- Port Hudson Rd Zachary, LA 70791 (504) 654-3775	•		•	•		•	•			•		Extensive Civil War earthwork fortifications, on US 61
K	POVERTY POINT P.O. Box 278 Epps, LA 71237 (318) 926-5492	•		•	•		•	•			•		3,700-year-old Indian ceremonial center with mounds and earthworks, on LA 577
L	REBEL P.O. Box 127 Marthaville, LA 71450 (318) 472-6255	•		•	•		•	•			•		Features Louisiana Country Music Museum and concerts, on LA 1221

This ad is a cooperative effort of the Louisiana Department of Culture, Recreation and Tourism, the Louisiana Press Association and this newspaper.

For more information on Louisiana State Commemorative Areas write: Louisiana Office of State Parks, P.O. Box 44426 Dept. 5008, Baton Rouge, Louisiana 70804

Name _____

Address _____

City _____ State _____ Zip _____

Cameron Ou

by Loston McE

FUTURE OF LOUISIANA FISHERMEN

Driving down I-10 looks like a graveyard with so many dead animals and fish. Franklin, Morgan City up to Houma are in really a sad state.

Millions of freshwater fish are dead due to the Hurricane Andrew South Louisiana path. The Atchafalaya Basin is really where there's more destruction.

Biologists are trying to find out the percentage of kill of largemouth bass, bluegill, white perch and catfish, to name a few.

There will be a great impact on both sports and commercial fishermen. It not only will have an impact on the fun and enjoyment but on the livelihood of many fishermen.

The cause was lack of oxygen due to the churning of water, especially deep, by the 100 MPH plus winds of the hurricane. With all the decomposing matter of debris, plus the decomposing of all the dead fish and animals, oxygen levels at one time reached as low as two parts per million, and for over a period of time, fish die.

Fish normally do well on 5 to 6 parts per million. Below 5 parts per million, fish stop feeding and also stop reproducing actively. Two parts per million and fish die quickly. The two species that have the best chance to survive are garfish and choupique. Why? They

CLASSES WILL BEGIN SOON!!!

Lake Charles Gym & Dance

CAMERON P

❖ DANCE ❖

•Tap •Ballet •Tu

•Jazz •Acrobatics •Vault

Ages 3 Thru

Classes Grou

For Mor

Shaw

CALL



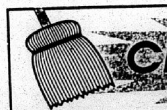

Cleo

SHETLER

Rear Wheel Drive

3 YR./36,0

$50

TAKE

1992 SABLE GS



Stk. #2-318

$15,62

•Rear window defroster •10" tires •Front & rear carpeted floor mats •4-way power driver seat

•AM/FM stereo cassette •Aluminum wheels •Light group •3.0 liter V-6 engine •Power steering

MSRP .....

Pkg. Disc. .....

Shetler Disc. .....

Rebate .....

Your Price .....

Parks, LaSalle, Anthony Bourgois, Pershan Skelly, Bill Domingue

SHETL

3201 Hwy. 14

Lake Charles



pport
n project

sident Donny Nunez. Anyone
erested in joining should con-
him or other members.
The Jaycee meetings are held
second Tuesday of each month
7 p.m. at South Cameron Medi-
Complex. Some of the Jaycees
shown above.

alian seasoning, salt and olive
l in a 4-cup glass measure.
icrowave on high about 5 min-
es, stirring once or cook in
ucepan over medium heat for 15
inutes. Season with pepper and
ur over cooked, well-drained
asta.
Makes 4 servings.

Success is a toy balloon
nong children armed with
harp pins.
—Gene Fowler



uN!
Home"
nemorative Areas

reas each offer a great day of
of a 3,700-year-old Indian
nstrations of 18th-century fort
ed guides, audio-visual
ays and exhibits

iving, Christmas and New Year's
ative Area within easy driving
er

eas—great fun close to home!



	Oakley Plantation where John James Audubon worked on LA 965
	Site of fort established by Zachary Taylor in 1822 on LA 6
	Masonry fort completed in 1827-10 defend New Orleans on US 90
	Replica of French fort built in 1732, in the city of Natchitoches on Mid Street
	Cemetery containing grave of first wife of Jefferson Davis and others off US 61
	Depicts life on early 1800's Creole plantation in the town of St Martinville
	Archaeological site of Spanish fort built in 1721 on LA 6
	Site of significant Civil War battle on LA 175
	Site of Indian culture and mounds dating from 1,400 A.D. in the town of Marksville
	Extensive Civil War earthwork fortifications on US 61
	3,700 year-old Indian ceremonial center with mounds and earthworks on LA 577
	Features Louisiana Country Music Museum and concerts, on LA 1221

, the Louisiana Press Association and this newspaper.

of State Parks, P.O. Box 44426 Dept 5008.

Zip

Cameron Outdoors

by Loston McEvers

FUTURE OF LOUISIANA FISHERMEN

Driving down I-10 looks like a graveyard with so many dead animals and fish. Franklin, Morgan City up to Houma are in really a sad state.

Millions of freshwater fish are dead due to the Hurricane Andrew South Louisiana path. The Atchafalaya Basin is really where there's more destruction.

Biologists are trying to find out the percentage of kill of largemouth bass, bluegill, white perch and catfish, to name a few.

There will be a great impact on both sports and commercial fishermen. It not only will have an impact on the fun and enjoyment but on the livelihood of many fishermen.

The cause was lack of oxygen due to the churning of water, especially deep, by the 100 MPH plus winds of the hurricane. With all the decomposing matter of debris, plus the decomposing of all the dead fish and animals, oxygen levels at one time reached as low as two parts per million, and for over a period of time, fish die.

Fish normally do well on 5 to 6 parts per million. Below 5 parts per million, fish stop feeding and also stop reproducing actively. Two parts per million and fish die quickly. The two species that have the best chance to survive are garfish and choupique. Why? They have the ability to gulp air.

We could in the future see some changes in fishing regulations in these hard hit areas. Biologists don't believe at this time that the loss will cause any changes, but I have to disagree and listen to some of my friends that lived there all their lives. they have got to feel the impact of this loss, even business will suffer as well as the fishermen.

Personal lives will also be affected and everyday activities. Right now fuel, ice, impassible roads and debris and trees and limbs blocking waterways for the fishermen.

A survey by planes shows damage to fishing and hunting camps, fish houses, shrimp docks and to many fishing boats.

We also know damage to the habitat will affect many animals. Reports of dead white-tail deer, also herds of 30 to 40 live deer, we know need food and good clean water, not the rotten, salty water that's there. Beliefs are that most of the deer survived the hurricane, but can they survive the food-water and disease that's facing them and all the other animals.

There are reports of many fallen squirrel nests and little squirrels are on the ground from the broken trees and limbs and also from the strong winds. This was the peak of the fall nesting season for squirrels. I'm sure the loss will be great, but I think the squirrel population can recuperate.

Rabbit losses were heavy, especially where the storm tidal surge hit. This gain could take some time before recovery.

There's still not too much information on the bird damage. We know there's a lot of beach erosion and that could hurt the habitat of the Brown Pelican, which was beginning to show a good population. As many of you know, the Brown Pelican is our Louisiana State Bird.

It seems the Bald Eagle may be the only unhurt bird. At this time of the year the Bald Eagle is out of state and has not yet migrated south again. There's no doubt they wil have to rebuail their nests, but that's not serious.

The furbearing animals, nutria, muskrat, otter, mink and others will also have suffered, either by death or from habitat and disease that's yet to come.

The alligator population has got to be hurting. They claim that half of the alligator population had hatched before the hurricane, but in the high water areas, the eggs that didn't hatch are gone or will rot. Also, many young alligators were killed from the storm debris.

Oysters also took a blow, with mud covering them.

REMINDERS

*Speckled trout and redfish tournament Sept. 26, sponsored by the Cameron Lions Club.

*Saturday, Sept. 26 is National Hunting and Fishing Day in Louisiana.

*Teal season open Sept. 19, closes Sept. 27.

*Dove season closed Sept. 13, and won't reopen until oct. 10 to Nov. 8.

*Rails, Gallinules, opens Sept. 19.



PICTURED IS Julian East of Grand Chenier with 4 of his great-grandsons. All 4 boys helped the All-Star Cameron Tigers win the ASA National Championship in Fort Payne, AL, this summer. From left to right are: Kelley Roberts, Derek Vaughan, Steven Landry and Corey Kelley.

FUNERALS

WILLIE MCARTHUR

Funeral services for Willie "Pluto" McArthur, 65, of Lake Charles, were held Wednesday, Sept. 9, in Combre Funeral Home, Lake Charles.

Burial was in Combre Memorial Park.

Mr. McArthur died Monday, Sept. 7, 1992, in his residence.

A native of Franklin, Ala., he had lived most of his life in Lake Charles. He was employed with a law firm in Lafayette.

Survivors are three daughters, Mrs. Gussie M. Jackson and Mrs. Louise Cole of Cameron and Mrs. Lottie M. Parker of Monroeville, Ala.; five brothers, James D. McArthur of Lake Charles, Monroe and John McArthur of Syracuse, N.Y., Henry Brown of Cameron and Frank Brown of Lake Charles.

MRS. DELIA HANTZ

Funeral services for Mrs. Delia Duhon Hantz, 69, of Hackberry, will be held at 11 a.m Thursday, Sept. 17, from St. Peters Catholic Chruch.

Burial will be in the church cemetery under direction of Hixson Funeral Home.

Mrs. Hantz died Tuesday, Sept. 15, 1992, at her residence.

A native of Sulphur, she was a member of St. Peters Catholic Chruch, where she participated in the Court Our Ladies 1706 Catholic Daughters of the Americas.

Survivors are one daughter, Melinda Sanner of Hackberry; one brother, Joseph C. Duhon of Lake Charles, and two grandchildren.

*Alligator Festival, Grand Chenier park, Sept. 27.

NEWS IN BRIEF

*Southern states rank high on boating accidents and Louisiana is ranked third in the south for boating accidents. We had 38 deaths and 88 injuries, being behind Florida who is first, and Texas, second.

*Listing the top five bass lakes in Louisiana were, in order, Toledo Bend; D'Arbonne Lake, Caney Creek Resrevoir, False River and Lake Concordia.

FEEDING PERIODS

Friday, Sept. 18, best, 4:27 a.m. and 4:57 p.m.; good,10:37 a.m. and 11:12 p.m.

Saturday, Sept. 19, best, 5:32 a.m. and 6:02 p.m.; good, 11:47 a.m.

Sunday, Sept. 20, best, 6:22 a.m. and 6:52 p.m.; good, 1:07 a.m.

ATTENTION FIREMEN
GRAND CHENIER, OAK GROVE, MURIA
E. CREOLE, LITTLE CHENIER
AND CHENIER PERDUE

A Fireman II Course will be held at the Grand Chenier Fire Station at 8:00 a.m. on Saturday, September 19.

Lunch will be served. Please make every effort to attend.

RUN: Sept. 17 (S 28)

CLASSES WILL BEGIN SOON!!!
Lake Charles Gym & Dance
CAMERON REC PLEX
❖ DANCE ❖ •Tap •Ballet •Jazz •Acrobatics
❖ GYMNASTICS ❖ •Tumbling •Balance Beam •Vaulting •Uneven Parallel Bars
Ages 3 Thru Teens - Boys & Girls
Classes Grouped by Age or Ability
For More Information Call
Shawna McFatter
CALL: 439-3910

Clean Sweep Sale
SHETLER LINCOLN MERCURY
Rear Wheel Drive
3 YR./36,000 MI. BUMPER-TO-BUMPER FACTORY WARRANTY NO DEDUCTIBLE
$5000 DISCOUNT OFF MSRP INCLUDES $2000 REBATE
MERCURY GRAND MARQUIS LS IN STOCK - 24 to choose
TAKE A GOOD LOOK

1992 SABLE GS — SAVE $3300
Stk. #2-318
$15,627 +TT&L
•Rear window defroster •T' tops •Front & rear carpeted floor mats •6 way power driver seat •AM/FM stereo cassette radio •Aluminum wheels •Light group •4.0 liter V-6 engine •Power steering •Power brakes •Air conditioner •Speed control •Power lock group •Power windows
MSRP $18,927
Pkg. Disc. 700
Shetler Disc. 1850
Rebate 750
Your Price $15,627

1992 COUGAR LS — SAVE $4000
Stk. #2-388
$15,748 +TT&L
•Air conditioner •Automatic overdrive •3.8 liter V-6 engine •Tilt wheel •Speed control •Power locks •Power windows •Leather wrapped steering wheel •Rear defroster •6 way power driver's seat •AM/FM stereo cassette •Cast aluminum wheels
MSRP $19,748
Pkg. Disc. 700
Shetler Disc. 1800
Rebate 1500
Your Price $15,748

Parks LaSalle Anthony Bourque Preston Skelly Bill Dannenger
SHETLER LINCOLN-MERCURY
R.P. Dumas Tom Trosper Skip Simon
3201 Hwy. 14 Lake Charles
478-1720
8 a.m.-7 p.m. Weekdays 8 a.m. - 2 p.m. Saturdays

Cattlemen! All Heavy Duty Truck Users! Farmers! Construction Business! $1,000 Rebates
ACADIANA FORD Inc. in Kaplan is quickly becoming known as the Medium Duty Specialist of the south. We pride ourselves on our inventory of F-250's & F-350's, Regular Cabs, Super Cabs & Crew Cab Dual Rear Wheel and Single Rear Wheel Trucks. Right now you can get a $1,000 Rebate on any F-Series truck on our lot.
F-Series Trucks
F-350 Crewcabs
$1,000 Rebates
F-250's
Come Do Business Where Business Is Being Done!
Louis Meaux
Tony Trahan
"Acadiana Ford, Inc. And You — A winning Combination"
ACADIANA FORD
YOUR LOCAL SOUTHERN QUALITY FORD DEALER
411 E. First St. • KAPLAN, LA. • 643-7124
David K. Guidry, Owner
Jackie Stagg, Owner
1-800-738-2922



Council on Aging is given cash value stamps

The Council on Aging receives cash value stamps from Nunez Grocery, Grand Chenier. These stamps were donated by the customers of Nunez Grocery.

Pictured above are, from left, Lida Miller, Kenneth Nunez and Thelma Broussard.

These stamps may be redeemed at Nunez Grocery. Each book is worth $3 cash value to order out of the catalog or may be used as $2 cash value to purchase anything in Nunez Grocery.

MUSING

By BERNICE DENNY

Value of dollar shrinking

The value of a dollar is relative. It depends upon the individual, the place and the time. Nearly all of us will agree in our inflationary present that the value of our "good old American dollar" shrinks with every washing of exchange.

Since we have little control over the place and the time, our only resource in handling the money situation lies within ourselves. And then, no matter how carefully we budget, it is very difficult to balance dollars that go out with dollars that come in.

I recall quite clearly my first month's budget that I, as a bride, worked out during the latter days of the Great Depression. Rent, groceries and insurance allotments were maintained as were church contributions and automobile maintenance. Little had been designated for clothing. With a brand new trousseau, who needed new clothes! A small amount had been allotted to entertainment and savings.

But the demon in the budget bore the name of Incidentals. Heretofore, I had naively believed that incidentals included only such items as an occasional postage stamp of the three-cent variety.

Instead of remaining a meek, slim $2.50, Mr. Incidentals puffed himself up and out ot a $25 figure and wrecked the budget. He gleefully drove the bride to tears and into the young husband's consoling arms.

As you have probably guessed, Incidentals swallowed up the amount assigned to entertainment, savings, and clothing that month.

Mr. Incidental also taught the bride a never-to-be-forgotten lesson in small finance. And that lesson is: no matter how carefully one plans, the unexpected is likely to happen at any moment and is sure to occur in the long run. Accident or illness springs forward without warning. Although one can never be fully prepared for emergencies, one should consistently add to a savings account. Buy wisely, carry insurance proportionate to his needs and salary, and refrain from excessive credit buying.

Since money is the universal means of exchange in the 20th century, it is necessary that we use it. It is essential, too, to remind ourselves that money has a moral as well as a legal stamp.

A workable budget requires judgment and restraint as well as practice and time. Its greatest secret is in spending less than is earned and in investing wisely that margin of savings. The budget maker's strongest ally is the practice of industry, frugality and economy.

HACKBERRY NEWS

By GRACE WELCH

SCHOOL NEWS

Any child who will begin school in 1993, contact Gayle Sanner, at 762-4290, for valuable information provided by Hackberry high School.

CHURCH NEWS

The 1992-93 campaign begins this week. If each of the approximately 125 families were to contribute $45 per year, it would help meet the assessment. It is important and needed for the diocesan program.

Thanks to the hardworking people and to the Festival Committee. The Marathon Bingo was successful. The food was delicious - thanks to the people who prepared it. And thank God for the good weather.

BINGO

The next Bingo will be Sept. 19 at 7:15 p.m. in the Hall.

GET WELL WISHES

To Mrs. Inez Bonsall, Mrs. Marie Poole, Margrete Thompson, Lorena Guidry, Ozite Babineaux, Dr. Colligan, and Jr. Duhon.

HACKBERRY BASKET BALL SCHEDULE FOR OCTOBER

Oct. 16	Hackberry Jamboree	Home
Oct. 20	Johnson Bayou	Away
Oct. 23	Grand Lake	Away
Oct. 27	Hyatt	Away
Oct. 28-31	Bell City Tr.	Away

S. Cam. High 4-H Club News

By KRISTI JO DUPUIE Reporter

The South Cameron High School 4-H Club met Wed., Sept. 9, its first meeting of the new school year.

Some of the upcoming events discussed were: officers training, Sept. 16; beach clean-up, Sept. 19; and Jr. Leadership Training, Sept. 26.

The club held on election to select two representatives to the Junior Leadership Executive Board - elected were Tricia Trahan and Patrick Hebert.

Mike Lavergne, new Cameron Parish County Agent, was introduced to the group by Shannan Swire. Mr. Lavergne conducted an activity in which 4-H'ers tried to guess what was in his "Surprise bag". Bobby Mhire guessed "rice" and won a 4-H t-shirt.

The club members filled out registration forms and received the Cameron Clover. Each member filled out a "helpful clover", a clover shaped questionaire with questions on how to help 4-H and what could be changed to make 4-H more interesting.

Dues were set at $3.00 and must be paid to Patrick Hebert, club treasurer, by next meeting.

Hackberry Junior 4-H Club News

By TRISHA SILVER Reporter

The Hackberry Junior 4-H Club met Sept. 4. New officers for the upcoming year were introduced to the club by Mrs. Roxanne, sponsor. New officers are: Cody Fenetz, president; Heather Spicer, vice president; Garry Johnson, vice president; Trisha Silver, reporter; Jamie Brown, treasurer; Maranda Daigle, secretary; Lacye Nolan, parliamentarian; and Cara Welch, parliamentarian.

The meeting was called to order by Cody Fenetz. Shelly Fontenot led the Pledge of Allegiance and the 4-H Pledge was led by Lori Sanders. Maranda Daigle read the minutes of the last meeting and Jamie Brown read the treasurer's report.

Special reports were presented by: Lindy Hinton - pizza party; Kristy Guillory, 4-H camp; Heather Spicer, state records; Jansye Poole, Marshland Festival; Mary Devall, workshops; Cody Fenetz, pig shows; Ashley Granger, parish winners trip; and Trisha Silva, upcoming events.

Important upcoming events are the Cal-Cam Fair, parents night and beach cleanup.

The meeting was turned over to Miss Shannan who introduced Mr. Mike Lavergne, new Cameron Parish County Agent. The Parish Clover and enrollment cards were distributed to club members. Miss Shannan presented certificates to state winners: Heather Spicer, record book for junior achievement grade 7; and Trisha Silva, record book for junior achievement (traditional grade 6).

The agents introduced AG the Bag Game to the members. Winner of the game was Barrett Richard; his prize was a 4-H t-shirt. Members also had fun playing the Wheel of 4-H Game.

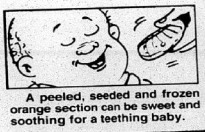

A peeled, seeded and frozen orange section can be sweet and soothing for a teething baby.

FISHING FOR A REEL DEAL?

Get hooked on the big bargains you'll find in the Classifieds

THE CAMERON PARISH PILOT
Come by Clipper Office Supply
Cameron, Louisiana
775-5645

NOTICES

CAMERON PILOT Classified Ad rates: One insertion, 25 words or less is $3.50 (each additional word is 10¢). Stop by our office, located in Clipper Office Supply, School St., Cameron, or mail your ad with payment to P. O. Box 995, DeQuincy, La. 70633. Deadline each week is Wednesday, 10 a.m.

MOBILE HOMES

92 CLEARANCE on all makes and models of travel trailers and motor homes - Pace Arrow, Southwind, Coronado, Allegro, Allegro Bay, American Eagle, Tioga, Prowler, Avion, Carri Lite, Eldorado, Dolphin, Falcon. Over 200 units in stock. Kite Bros. R V on Hwy 171 N in DeRidder. Mon - Fri, 8:00 a.m. - 5:30 p.m. and Sat, 8:00 a.m. - 1:00 p.m. Phone (318) 463-5564. 6/4tfc.

FOR RENT

FOR RENT: Two bedroom mobile home. $150 per month. Good for duck camp or fishing camp. Call 442-2197 day, or 443-8652 night. 9/17-24p.

RENT OR LEASE: Large 3 BR, 3 bath house built on pilings with parking space below. 2,500 sq. ft. living space. Located in Mudd Subdivision, 4 miles east of Cameron. $450 per month. Yvonne Stevens, (409) 860-5568 after 5:30 p.m. 9/17-10/8p.

HELP WANTED

HELP WANTED: Driver needed for 18 wheeler. Must have CDL and physical. Call 775-7130. 9/17-24p.

WEEKEND CARE worker needed to take care of elderly couple in Creole-Cameron area. Prefer a mature lady, non-smoker, to live in a nice comfortable environment. Please call 775-5734 and leave message. Transportation can be provided. Pickup 3:30 p.m. Friday and return 4:30 p.m. Sunday. 9/17p.

FOR SALE

DON'T BUY anything... Until you've checked The Cameron Pilot Classified Section! Dodge traffic, crowds and tired feet. To place a classified ad go by Clipper Office Supply, School Street, Cameron, or mail your ad with payment to P. O. Box 995, DeQuincy, La. 70633. Classified Ad rates are one insertion, 25 words or less, $3.50 (each additional word is 10¢). Deadline is Wednesday, 10 a.m.

REAL ESTATE

FOR SALE: Reduced! 2,400 sq. ft. home on 1/2 acre in Ridgecrest Subdivision. 3 BR, 2 bath, large kitchen and living rooms. Cement drive. House on piers. $48,000. Call 775-5929 after 5 p.m. 9/3-10/22p.

FOR SALE: 3 BR home on approx. 1-1/2 acres on Monkey Island in Cameron. $30,000. Call 318-386-2331. 9/3-24p.

REAL ESTATE: We have listings of lots, acreage and homes. If you are in the market, call Donald R. Criglow, Habco Realty, 318-775-2871. 1/16tfc.

LITTLE CHENIER home and 2.54 acres. 3 bedrooms, 2 baths, living room and kitchen with cathedral ceilings, barn and corral for livestock. Call HABCO Realty, 775-2871 for more details and showing. 7/30tfc

NOTICES

WANTED: DUCK or goose lease in Cameron Parish, east of Calcasieu River. One pond to one section. Call collect day, 442-2197, or night, 443-8652. 9/17-24p.

THE CAMERON PARISH PILOT (USPS 085980) is published for $14.28 per year (Cameron and Calcasieu Parish) by Mr. and Mrs. Jerry E. Wise, editors and publishers, P. O. Drawer J. School Street, Cameron, Louisiana 70631-8998. Second class postage paid at DeQuincy, Louisiana. POSTMASTER: Send address changes to THE CAMERON PARISH PILOT, P.O. Drawer J, Cameron, Louisiana 70631-8998.

CAMERON PARISH LEGAL NEWS

A Business report of current & credit information

Published weekly & mailed 1st Class to subscribers with up to date Cameron Parish information on Suits, Judgments, Oil & Gas Leases, Deeds, Leases, Charters, Mortgages, Chattels, Births, Probates, Wills, etc.

Call or write for sample copy or subscribe to:

LEGAL NEWS PUBLICATIONS BY THE DAILY DOCKET, LTD.

P. O. Box 4831, Lafayette, LA. 70502 (318) 237-4000

— JOB ADVERTISEMENT —

The Cameron Parish School Board is accepting applications for the position of school bus aide for the special education bus in the Cameron area.

Contact: Roger Richard, Cameron Parish School Board, P. O. Box W, Cameron, La. 70631. Phone: 775-5934.

The deadline for submitting applications and scheduling interviews will be Wednesday, October 7, 1992 at 10:00 a.m.

RUN: Sept. 17, 24 & Oct. 1 (S 29)

Sales & Service — New & Used
We Service All Makes & Models
In Lake Charles
Shetler Lincoln-Mercury
3201 Hwy. 14
478-1720

— NOTICE —

Absentee voting for the Oct. 3, 1992 Election will begin Monday, Sept. 21, 1992 and continue through Saturday, Sept. 26, until noon. Absentee voting is in the Registrar of Voters Office, bottom floor of the Courthouse.

RUN: Sept. 10 & 17 (S 18)

ALLSTAR Pontiac GMC Truck, Inc.
Hwy. 90
527-6391

150 1992 GMC Trucks - Great Discounts!
60 SWB & Extended Cabs to Choose From

1992 Extended Cab



1992 GMC Half Ton Truck



1992 GMC Safari Passenger Van
After $500 Rebate Plus 11.9% Stock #3112
$14,997
High back front bucket seats, a/c, 4.3 V6 engine auto, AM/FM cassette, cruise & tilt

2.9% with APR and GMAC Financing for 48 months



1992 Fully Customized Safari Ext. Conversion Van
Stock #T110-2
After $500 Rebate Plus 11.9%
$19,997
V-6, automatic, 4 capt. chairs, couch, power windows & locks, AM/FM, cassette



Steel Roofing
Galvanized & Colors
From $9.95 Square

Fencing
5'6" Steel "T" Post ..... $ 1.39
48"x2"x4" Welded Wire $11.99
39" Field Fence $39.98
12½ Ga. Barb Wire $17.98
Quantity Discounts Available
Goldin of Louisiana
1-800-777-6216

Read the Classifieds - They work for you!

GAS APPLIANCE CO.

Butane Gas
FOR HOMES BEYOND THE GAS MAINS
Cooking - Water Heating
Refrigeration
Fast - Clean - Economical
Freezers and
Air Conditioners
Butane Gas Ranges
Water Heaters

Gas Appliance Company
1227 Ryan St. - Lake Charles
Phone: 439-4051

Wishing Someone Happy BIRTHDAY??

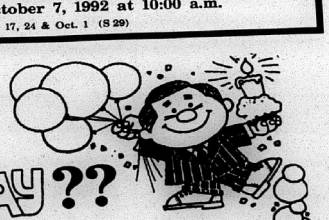

PLACE A BIRTHDAY AD WITH THE PILOT

ONLY $15.00 or $22.50
(Includes Photo & Artwork)

Send your request with photo along with payment to: Cameron Parish Pilot, P. O. Box 995, DeQuincy, La. 70633. Birthday ads must be signed.

Deadline Each Week Is Tuesday!

LEGAL N

LEGAL NOTICE

This is to advise that the Cameron Parish Police Jury in its regular session convened on the 8th day of September, 1992 accepted as complete and satisfactory the work performed under Project No. 1992-03-03, Repairs to District 3 Road Repair, pursuant to certain contract between Emulsified Asphalt, Inc. and said Cameron Parish Police Jury under File No. 227499, in the Book of Mortgages, Cameron Parish, Louisiana.

NOTICE IS HEREBY GIVEN that any person or persons having claims arising out of the furnishing of labor, supplies, materials, etc., in the construction of the said work should file said claim with the Clerk of Court of Cameron Parish, Louisiana on or before forty-five (45) days after the first publication hereof, all in the manner and form as prescribed by law. After the elapse of said time, the Cameron Parish Police Jury will pay all sums due in the absence of any such claims or liens.

BY:

/s/ Dousine Conner, President
CAMERON PARISH POLICE JURY
RUN: Sept. 10, 17, 24, Oct. 1, 8, 15, 22
(S-15)

LEGAL NOTICE

This is to advise that the Cameron Parish Police Jury in its regular session convened on the 8th day of September, 1992 accepted as complete and satisfactory the work performed under Project No. 9110, Repairs to Cameron Parish Jail pursuant to certain contract between John D. Myers and Associates Inc. and said Cameron Parish Police Jury under File No. 223688, in the Book of Mortgages, Cameron Parish Louisiana.

NOTICE IS HEREBY GIVEN that any person or persons having claims arising out of the furnishing of labor, supplies, materials, etc., in the construction of the said work should file said claim with the Clerk of Court of Cameron Parish, Louisiana on or before forty-five (45) days after the first publication hereof, all in the manner and form as prescribed by law. After the elapse of said time, the Cameron Parish Police Jury will pay all sums due in the absence of any such claims or liens.

/s/ Dousine Conner, President
CAMERON PARISH POLICE JURY
RUN: Sept. 10, 17, 24, Oct. 1, 8, 15, 22
(S-16)

PUBLIC NOTICE

This is to advise that the Cameron Parish Police Jury intends to abandon the following described Road Right-of-Way being of no further use or necessity:

Christine B. Bertrand and Frances Richard, File No. 160217, Records of Cameron Parish, Louisiana: Beginning at a point on the north right-of-way line of State Route No. 1143 which is 27.5 feet north 88° 44'45" west and 30.24 feet south 04° 20'55" east from the southeast corner of the northwest 1/4 of the northwest 1/4 of Section 23, Township 14 South, Range 7 West, Cameron Parish, Louisiana; thence running along said north right-of-way line south 86° 31' west a distance of 40.00 feet; thence turning and running north 04° 20'55" west a distance of 205.58 feet; thence turning and running north 88° 02'00" west a distance of 202.60 feet; thence turning and running south 88° 44'45" east a distance of 51.68 feet; thence turning and running south 38° 02'00" east a distance of 170.30 feet; thence turning and running south 20°55" east a distance of 218.50 feet to the point of beginning, all the bearings being true and the parcel containing a calculated area of 0.3712 acres.

Anyone having any objections to the abandonment should make their objections known at the meeting of the Cameron Parish Police Jury, to be held October 5, 1992 at 10:00 A.M. in the Police Jury Annex Building in Cameron Parish, Louisiana.

/s/ EARNESTINE T. [illegible]
SECR
CAMERON PARISH POLICE
RUN: Sept. 10, 17, 24 (S-13)

PUBLIC NOTICE

This is to advise that the Cameron Parish Police Jury intends to abandon the following described Road Right-of-Way being of no further use or necessity:

Barbara Ann Domingue Trejean, Carroll Domingue, File No. 188868, Records of Cameron Parish, Louisiana: Fifty (50) foot strip of land beginning on Louisiana Highway No. 82 extending 2,640 feet more or less and is located in the center of Lot 5 and extends to the northerly property line of Lot 4, Maggie Heirs Partition being located in Section 10, Township 15 South, Range 7 West, Cameron Parish, Louisiana.

Anyone having any objections to the abandonment should make their objections known at the meeting of the Cameron Parish Police Jury, to be held October 5, 1992 at 10:00 A.M. in the Police Jury Annex Building in Cameron Parish, Louisiana.

/s/ EARNESTINE T. [illegible]
SECR
CAMERON PARISH POLICE
RUN: Sept. 10, 17, 24 (S-14)

PUBLIC NOTICE

Sealed bids will be received by the Cameron Parish Police Jury until 10:00 a.m., Wednesday, September 30, 1992 in the meeting room of the Parish Courthouse Annex Building, Cameron, Louisiana, for the sale of surplus road equipment.

The Cameron Parish Police Jury reserves the right to reject any/all bids and to waive formalities.

All bids must be submitted on forms which may be obtained from the Cameron Parish Police Jury, P. O. Box 1, Cameron, Louisiana.

/s/ HAYES (PETE) P[illegible]
ADMINIS
RUN: Sept. 10, 17, 24 (S-17)

NOTICE

38TH JUDICIAL
DISTRICT COURT
PARISH OF CAMERON
STATE OF LOUISIANA
SUCCESSION OF
NO. 300-2513
EDNA SINGLETARY
STEED MURPHY

NOTICE IS GIVEN that [illegible] tamentary Executrix of this Succession has petitioned this Court for authority to sell immovable and movable property belonging to the deceased at private sale in accordance with the provisions of Article 3281 of the code of Civil Procedure for FIVE HUNDRED THOUSAND AND NO/100 DOLLARS ($500,000.00) on such terms and conditions as set forth in the Supplemental and Amending Petition for Authority to Sell Immo

LEGAL NOTICES

LEGAL NOTICE

This is to advise that the Cameron Parish Police Jury in its regular session convened on the 8th day of September, 1992 accepted as complete and satisfactory the work performed under Project No. 1992-03-03, Repairs to District 3 Road Repair, pursuant to certain contract between Emulsified Asphalt, Inc. and said Cameron Parish Police Jury under File No. 227499, in the Book of Mortgages, Cameron Parish, Louisiana.

NOTICE IS HEREBY GIVEN that any person or persons having claims arising out of the furnishing of labor, supplies, materials, etc., in the construction of the said work should file said claim with the Clerk of Court of Cameron Parish, Louisiana on or before forty-five (45) days after the first publication hereof, all in the manner and form as prescribed by law. After the elapse of said time, the Cameron Parish Police Jury will pay all sums due in the absence of any such claims or liens.

BY:

/s/ Dousine Conner, President
CAMERON PARISH POLICE JURY
RUN: Sept. 10, 17, 24, Oct. 1, 8, 15, 22
(S-15)

LEGAL NOTICE

This is to advise that the Cameron Parish Police Jury in its regular session convened on the 8th day of September, 1992 accepted as complete and satisfactory the work performed under Project No. 9110, Repairs to Cameron Parish Jail pursuant to certain contract between John D. Myers and Associates, Inc. and said Cameron Parish Police Jury under File No. 223688, in the Book of Mortgages, Cameron Parish, Louisiana.

NOTICE IS HEREBY GIVEN that any person or persons having claims arising out of the furnishing of labor, supplies, materials, etc., in the construction of the said work should file said claim with the Clerk of Court of Cameron Parish, Louisiana on or before forty-five (45) days after the first publication hereof, all in the manner and form as prescribed by law. After the elapse of said time, the Cameron Parish Police Jury will pay all sums due in the absence of any such claims or liens.

BY:

/s/ Dousine Conner, President
CAMERON PARISH POLICE JURY
RUN: Sept. 10, 17, 24, Oct. 1, 8, 15, 22
(S-16)

PUBLIC NOTICE

This is to advise that the Cameron Parish Police Jury intends to abandon the following described Road Right-of-Way being of no further use or necessity:

Christine B. Bertrand and Frances B. Richard, File No. 160217, Records of Cameron Parish, Louisiana: Beginning at a point on the north right-of-way line of State Route No. 1143 which is 273.33 feet north 88° 44'45" west and 30.24 feet south 01° 20'55" east from the southeast corner of the northwest 1/4 of the northwest 1/4 of Section 34, Township 14 west 1/4 of Section 34, Township 14 South, Range 7 West, Cameron Parish, Louisiana; thence running along said north right-of-way line south 88° 44'45" west 40.00 feet; thence turn-ing and running north 04° 20'55" west a distance of 205.58 feet; thence turning and running south 88° 39'05" east a distance of 202.00 feet; thence turning and running south 88° 44'45" east a distance of 51.68 feet; thence turning and running south 38° 02'05" west a distance of 181.97 feet; thence turning and running 04° 20'55" east a distance of 25.00 feet to the point of beginning, all the bearings being true and the parcel containing a calculated area of 0.3712 acres.

Anyone having any objections to said abandonment should make their objections known at the meeting of the Cameron Parish Police Jury, to be held October 5, 1992 at 10:00 A.M. in the Police Jury Annex Building in Cameron Parish, Louisiana.

/s/ EARNESTINE T. HORN,
SECRETARY
CAMERON PARISH POLICE JURY
RUN: Sept. 10, 17, 24 (S-13)

PUBLIC NOTICE

This is to advise that the Cameron Parish Police Jury intends to abandon the following described Road Right-of-Way being of no further use or necessity:

Barbara Ann Domingue Prejean, Carroll Domingue, File No. 188903, Records of Cameron Parish, Louisiana: A fifty (50) foot strip of land beginning at Louisiana Highway No. 82 extending south 2,640 feet more or less to a point located in the center of Lot 5 and extends to the northerly property line of Lot 5 of the Raggio Heirs Partition located in Section 10, Township 15 South, Range 14 West, Cameron Parish, Louisiana.

Anyone having any objections to said abandonment should make their objections known at the meeting of the Cameron Parish Police Jury, to be held October 5, 1992 at 10:00 A.M. in the Police Jury Annex Building in Cameron Parish, Louisiana.

/s/ EARNESTINE T. HORN,
SECRETARY
CAMERON PARISH POLICE JURY
RUN: Sept. 10, 17, 24 (S-14)

PUBLIC NOTICE

Sealed bids will be received by the Cameron Parish Police Jury until 4:00 p.m., Wednesday, September 30, 1992, in the meeting room of the Parish Government Building, Cameron, Louisiana, for the sale of surplus road equipment.

The Cameron Parish Police Jury reserves the right to reject any/or all bids and to waive formalities.

All bids must be submitted on bid forms which may be obtained at the Cameron Parish Police Jury office, Cameron, Louisiana.

BY:

/s/ HAYES (PETE) PICOU, JR.
ADMINISTRATOR
RUN: Sept. 10, 17, 24 (S-17)

NOTICE
38TH JUDICIAL
DISTRICT COURT
PARISH OF CAMERON
STATE OF LOUISIANA
SUCCESSION OF
NO. 300-2513
EDNA SINGLETARY
STEED MURPHY

NOTICE IS GIVEN that the Testamentary Executrix of this succession has petitioned this Court for authority to sell immovable and movable property belonging to the deceased at private sale in accordance with the provisions of Article 3281 of the code of Civil Procedure for FIVE HUNDRED THOUSAND AND NO/100 DOLLARS ($500,000.00) on the terms and conditions as set forth in the Supplemental and Amending Petition for Authority to Sell Immovable and Movable Property at Private Sale filed in these proceedings. The immovable and movable property proposed to be sold at private sale is described as follows:

All of Lots 14 and 15 and the West 90' of Lot 16 of the GEORGE C. MARSHALL SUBDIVISION in the fractional South Half of Section 31, Township 14 South, Range 9 West, Louisiana Meridian, as per plat recorded in Book "S" of Conveyances at Page 94, the records of Cameron Parish, Louisiana, together with all buildings and improvements situated thereon including docks, wharfs and related mooring facilities and all furniture, fixtures, equipment, air conditioning equipment, heating equipment, docking facilities, tools and machinery, processing equipment, water systems, refrigeration equipment, tanks, pumps and all other movable property used in the running of the shrimp and ice business of Steed's Shrimp Company.

Any heir or creditor who opposes the proposed sale must file his opposition within seven (7) days from the date on which the last publication of this notice appears.

/s/ Cynthia P.King,
DEPUTY CLERK OF COURT
RUN: Aug. 27, Sept. 17 (A-44)

NOTICE

The Cameron Water and Sewer District No. 1 board of directors will receive sealed bids until 6:30 p.m., Sept. 17, 1992 at their offices on Ann Street in Cameron for the following:

Ford F150 Long Wheelbase Pickup Truck. Specifications may be obtained from the office or by calling 318-775-5660.

The board reserves the right to reject any or all bids and to waive formalities.

CAMERON WATER AND
SEWER DISTRICT #1
RUN: Sept. 3, 10 & 17, 1992 (S-7)

NOTICE
14TH JUDICIAL
DISTRICT COURT
PARISH OF CALCASIEU
STATE OF LOUISIANA
SUCCESSION OF
NO. 27,336
ONEY STEED MUNEZ
(ALSO KNOWN AS
MRS. ONEY STEED)
FILED: 8-18-92

/s/ Jamie Manuel,
DEPUTY CLERK OF COURT
NOTICE TO SELL IMMOVABLE
AND MOVABLE PROPERTY AT PRIVATE SALE.

Notice is hereby given that MARGUERITE S. PHILLIPS, the duly appointed qualified Testamentary Executrix of the above captioned and entitled succession, has, pursuant to the provisions of Article 3281 of the Louisiana Code of Civil Procedure and all other laws relative thereto, petitioned this Honorable Court for authority to sell at private sale the following described immovable and movable properties in which the succession owns an interest upon the terms and conditions set forth in the Petition filed herein on August 18th, 1992, said property being in Cameron Parish, Louisiana, and is more fully described as follows, to-wit:

All of Lots 14 and 15 and the West 90' of Lot 16 of the GEORGE C. MARSHALL SUBDIVISION in the fractional South Half of Section 31, Township 14 South, Range 9 West, Louisiana Meridian, as per plat recorded in Book "S" of Conveyances at Page 94, the records of Cameron Parish, Louisiana, together with all buildings and improvements situated thereon including docks, wharfs and related mooring facilities and all furniture, fixtures, equipment, air conditioning equipment, heating equipment, docking facilities, tools and machinery, processing equipment, water systems, refrigeration equipment, tanks, pumps and all other movable property used in the running of the shrimp and ice business of Steed's Shrimp Company.

NOW, THEREFORE, in accordance with the law made and provided in such cases, notice is hereby given that the succession proposes to sell the interest of the succession in the aforesaid movable and immovable property at private sale to Don and Joyce Bailey for the price and on the terms and conditions outlined in the Petition filed herein and the heirs, legatees and creditors are required to make opposition, if they desire or can to do so, in due course, within seven (7) days including Sundays and Holidays, from the date whereupon the last publication of this notice appears.

IN WITNESS WHEREOF, I have affixed my official seal at Lake Charles, Louisiana, on this 18th day of August, 1992.

/s/ Tammy Manuel,
DEPUTY CLERK OF COURT
RUN: Aug. 27, Sept. 17 (Au-52)

PUBLIC NOTICE
CAMERON PARISH COASTAL
USE PERMIT APPLICATION

Interested parties are hereby notified that the Coastal Management Section of the Cameron Parish Police Jury has received the following apparently complete application for a Coastal Use Permit in accordance with the rules and regulations of the Louisiana Coastal Resources Program and R.S. 49, 213.1, the State and Local Coastal Resources Management Act of 1978, as amended.

L.C.U.P. Application #920817

Name of Applicant: Timothy D. Daigle, Sr., Route 2 Box 328-BD, Lake Charles, La. 70631.

Location of Work: Big Lake Community, Section 36, Township 12 South, Range 11 West.

Character of Work: Additional excavation of pond. Existing pond is 50' x 50' x 6'. Excavated material will be used to build up homestead and stock piled next to pond for future use. Pond will be used for fishing and watering of livestock. Approximately 3000 cu. yds. will be dredged.

The decision on whether to issue a permit will be based on an evaluation of the probable impacts of the proposed activity on the public interest and the state policies outlined in R.S. 49:213.2. The decision will reflect in the national concern for both protection and utilization of important resources. The decision must be consistent with the state program and approved local programs for affected parishes and must represent an appropriate balancing of social, environmental and economic factors. All factors which may be relevant to the proposal will be considered; among these are flood and storm hazards, water quality, water supply, feasible alternative sites, drainage patterns, historical sites, economics, public and private benefits, coastal water dependency, impacts on natural features, compatibility with the state and cultural setting and the extent of long term benefits or adverse impacts.

Certification that the proposed activity will not violate applicable water and air quality, laws, standards and regulations will be required before a permit is issued.

Any person may request, in writing, within the comment period specified in this notice, that a public hearing be held to consider this application. Requests for public hearings shall state, with particularity, the reasons for holding a public hearing.

Plans for the proposed work may be inspected at the Cameron Parish Police Jury Annex Building, Coastal Management Division, Courthouse Square, P.O. Box 366, Cameron, Louisiana, (318) 775-5718. Written comments should be mailed within 25 days from the date of this public notice to Cameron Parish Police Jury, Coastal Management Division, Post Office Box 366, Cameron, Louisiana 70631.

/s/ Earnestine T. Horn,
Coastal Zone Administrator
CAMERON PARISH POLICE JURY
RUN: Sept. 17 (S-21)

PUBLIC NOTICE
CAMERON PARISH COASTAL
USE PERMIT APPLICATION

Interested parties are hereby notified that the Coastal Management Section of the Cameron Parish Police Jury has received the following apparently complete application for a Coastal Use Permit in accordance with the rules and regulations of the Louisiana Coastal Resources Program and R.S. 49, 213.1, the State and Local Coastal Resources Management Act of 1978, as amended.

L.C.U.P. Application #920818

Name of Applicant: Nickolaus Garber, HC 69 Box 51, Cameron, La. 70631.

Location of Work: Johnson Bayou Area, Section 4, Township 15 South, Range 14 West.

Character of Work: To excavate a fish pond measuring 32' x 66' x 4'. All dredged material will be used for perimeter levee around pond. Any remaining fill will be used to build up homestead. Approximately 325 cu. yds. will be excavated.

The decision on whether to issue a permit will be based on an evaluation of the probable impacts of the proposed activity in accordance with the state policies outlined in R.S. 49:213.2. The decision will reflect in the national concern for both protection and utilization of important resources. The decision must be consistent with the state program and approved local programs for affected parishes and must represent an appropriate balancing of social, environmental and economic factors. All factors which may be relevant to the proposal will be considered; among these are flood and storm hazards, water quality, water supply, feasible alternative sites, drainage patterns, historical sites, economics, public and private benefits, coastal water dependency, impacts on natural features, compatibility with the state and cultural setting and the extent of long term benefits or adverse impacts.

Certification that the proposed activity will not violate applicable water and air quality, laws, standards and regulations will be required before a permit is issued.

Any person may request, in writing, within the comment period specified in this notice, that a public hearing be held to consider this application. Requests for public hearings shall state, with particularity, the reasons for holding a public hearing.

Plans for the proposed work may be inspected at the Cameron Parish Police Jury Annex Building, Coastal Management Division, Courthouse Square, P.O. Box 366, Cameron, Louisiana, (318) 775-5718. Written comments should be mailed within 25 days from the date of this public notice to Cameron Parish Police Jury, Coastal Management Division, Post Office Box 366, Cameron, Louisiana 70631.

/s/ Earnestine T. Horn,
Coastal Zone Administrator
CAMERON PARISH POLICE JURY
RUN: Sept. 17 (S-22)

SHERIFF'S SALE
No. 10-12996
Thirty-Eighth Judicial
District Court
PARISH OF CAMERON
STATE OF LOUISIANA
GENERAL MOTORS
ACCEPTANCE CORP.
VS.
RODNEY M. JANUARY
Sheriff's Office,
Cameron, Louisiana.

By virtue of a writ of FIERI FACIAS issued and to me directed by the honorable court aforesaid, I have seized and will offer for sale at public auction to the last and highest bidder with the benefit of appraisement, at the courthouse door of this Parish of Cameron, on Wednesday, September 30, 1992 at 10:00 a.m., the following described property to-wit:

1990 Chevrolet Geo Storm, Vehicle Identification No. 1Y1RF2362L7529751, seized under said writ.

Terms: Cash day of sale.

/s/ James Savoie, Sheriff
Cameron Parish, La.
Sheriff's Office, Cameron, La., September 11, 1992

/s/ Ronald J. Bertrand
Attorney for Plaintiff
RUN: Sept. 17 (S-24)

NOTICE

Listed below are the official polling places in Cameron Parish:

Election District 1 Precinct 1 - Polling Place - Johnson Bayou Community Center, Johnson Bayou, Louisiana.

Election District 1 Precinct 2 - Polling Place - Cameron Parish Police Jury Annex Building, Cameron, Louisiana.

Election District 2 Precinct 1 - Polling Place - Hackberry Recreation Center, Hackberry, Louisiana.

Election District 3 Precinct 1 - Polling Place - Recreation District No. 5 Building on Cove Road, Grand Lake, Louisiana.

Election District 3 Precinct 2 - Polling Place - Recreation District No. 5 Building on Cove Road, Grand Lake, Louisiana.

Election District 4 Precinct 1 - Polling Place - Grand Chenier Fire Station, Grand Chenier, Louisiana.

Election District 4 Precinct 2 - Polling Place - American Legion Hall, Grand Chenier, Louisiana.

Election District 4 Precinct 3 - Polling Place - Fire Station in East Creole, Muria East Creole, Muria, Louisiana.

Election District 4 Precinct 4 - Polling Place - Klondike Community Center, Klondike, Louisiana.

Election District 4 Precinct 5 - Polling Place - Myers Landing, Lowery, Louisiana.

Election District 5 Precinct 1 - Polling Place - Creole Community Center, Creole, Louisiana.

Election District 6 Precinct 1 - Polling Place - VFW Hall, Cameron, Louisiana.

These will be used for the upcoming election, according to Debbie B. Theriot, Clerk of Court, Cameron, Louisiana.

RUN: Sept. 17, 24 (S-27)

LEGAL NOTICE

"NOTICE OF NAMES OF PERSONS APPEARING TO BE OWNERS OF ABANDONED OR UNCLAIMED FUNDS/MONEY.

The names listed below have been reported to the Louisiana Department of Revenue and Taxation as being persons possibly entitled to unclaimed funds subject to the provisions of LRS 9:161-188, Uniform Disposition of Unclaimed Property.

Information concerning the description of the funds and the name and address of the company holding the funds may be obtained by any person having an interest in these funds by addressing an inquiry or calling the Louisiana Department of Revenue and Taxation, Unclaimed Property Section, P.O. Box 91010, Baton Rouge, LA 70821-9010, (504) 925-7407, from 8:00 a.m. to 4:30 p.m., Monday through Friday. When inquiring about these funds, please give the name as it was listed in the newspaper, last name first if applicable. Proof of ownership must be given to the holder (company) holding the account which is listed.

If proof of claim is not submitted to the holder (company) and if the holder (company) is not established to the holder's satisfaction before October 20, 1992, the funds will be placed on that date, November 1, 1992, into the custody of the Secretary of Revenue and Taxation. Once the funds are turned over to the Department of Revenue and Taxation, a claim for refund will not expire and can be submitted at any time using the address listed in the previous paragraph.

The names reported are:"

Ashford, Cecil, P.O. Box 190, Creole; Ashford, Cecil, P.O. Box 190, Creole; Caulk, Michael John, Box 1, Grand Chenier; Rogers Grocery and Market, Box 429, Cameron; Rutherford, Olive, Creole; Stansel, Martha J., 701 Lk. Breeze Dr., Hackberry.

RUN: Sept. 17 (S-5)

LEGAL NOTICE
MALLARD BAY FIELD
92-398 & 92-399
STATE OF LOUISIANA, OFFICE OF CONSERVATION, BATON ROUGE, LOUISIANA.

In accordance with the laws of the State of Louisiana, and with particular reference to the provisions of Title 30 of Louisiana Revised Statutes of 1950, a public hearing will be held in the Conservation Auditorium, 1st Floor, State Land & Natural Resources Building, 625 North 4th Street, Baton Rouge, Louisiana, at 9:00 a.m., on TUESDAY, OCTOBER 13, 1992, upon the application of WILL-DRILL RESOURCES, INC.

At such hearing the Commissioner of Conservation will consider evidence relative to the issuance of Orders pertaining to the following matters with relation to the Sand, Reservoir D and 10200' Sand, Reservoir A, Mallard Bay Field, Cameron Parish, Louisiana:

1. SAND, RESERVOIR D

1. To terminate and dissolve the unit designated ML L RD SU, established by Order No. 959-A, effective October 20, 1987, and simultaneously therewith to create a single drilling and production unit for the exploration for and production of oil and gas.

2. To force pool and integrate all separately owned tracts, mineral leases and other property interests within the proposed unit with each tract sharing in unit production under the allowable and cost allocation as presently exists for this reservoir under Order No. 959-B-4, said formula and basis of tract participation being reflected on exhibit attached to application for L RD SUA.

3. To designate Will-Drill Production Company, Inc. as unit operator of, and its Parnes No. 1 Well as the unit well for L RD SUA.

4. To provide that future wells drilled on the lands outside of the unit proposed herein be located in accordance with the provisions of Statewide Order No. 29-E.

5. To consider such other matters as may be pertinent. The L Sand, Reservoir D, Mallard Bay Field, is fully defined in Office of Conservation Order No. 959-B-2, effective October 1, 1985.

10200' SAND, RESERVOIR A

1. To terminate and dissolve the unit designated 10200 RA SUA established by Order No. 959-F and simultaneously therewith to create revised drilling and production unit for the exploration for and production of gas and condensate.

2. To force pool and integrate all separately owned tracts, mineral leases and other property interests within the proposed unit with each separate tract sharing in unit production as to surface participation.

3. To designate Will-Drill Production Company, Inc. as unit operator of and its Dartez No. Well as unit well.

4. To extend, except as in conflict herewith, the pertinent provisions of Order No. 959-F to the proposed revised unit.

5. To consider such other matters as may be pertinent.

The 10200' Sand, Reservoir A, in the Mallard Bay Field, Cameron Parish, Louisiana, is fully defined in Office of Conservation Order No. 959-F, effective April 5, 1988.

Plats are available for inspection in the Office of Conservation in Baton Rouge and Lafayette, Louisiana.

All parties having interest therein shall take notice thereof.

BY ORDER OF:
H. W. THOMPSON,
COMMISSIONER OF
CONSERVATION

Baton Rouge, La.
September 4, 1992; September 9, 1992
RUN: Sept. 17 (S-20)

LEGAL NOTICE -6-
EAST HOLLY BEACH FIELD
92-407

STATE OF LOUISIANA, OFFICE OF CONSERVATION, BATON ROUGE, LOUISIANA.

In accordance with the laws of the State of Louisiana, and with particular reference to the provisions of Title 30 of Louisiana Revised Statutes of 1950, a public hearing will be held in the Conservation Auditorium, 1st Floor, State Land & Natural Resources Building, 625 North 4th Street, Baton Rouge, Louisiana, at 9:00 a.m., on TUESDAY, OCTOBER 6, 1992, upon the application of M. W. PETROLEUM CORPORATION.

At such hearing the Commissioner of Conservation will consider evidence relative to the issuance of Orders pertaining to the following matters relating to the Planulina 4 Sand, Holly Beach Field, Cameron Parish, Louisiana.

1. To grant an exception to the spacing provisions of Statewide Order No. 29-E so as to permit the applicant to designate, drill, complete and utilize its E. R. and C. F. Henry Estate No. A-2 Well as the unit well as the drilling and production unit well for P-3 RB SUA; and to permit the operator to produce the unit allowable from either the proposed substitute unit well, the proposed alternate unit well or from both wells at its option.

2. To find that these exceptional locations are necessary to effectively and efficiently drain a portion of the reservoir covered by the unit which cannot be drained by any existing well within such unit and that such exceptional location will not adversely affect offsetting units.

3. Except to the extent herein designated, to continue in full force and effect the provisions of Office of Conservation Order No. 248-F and the units created thereby.

5. To consider such other matters as may be pertinent.

The Planulina 3 Sand, Reservoir B, Centerline Field, Cameron Parish, Louisiana, was previously defined in Office of Conservation Order No. 248-F, effective October 1, 1958.

A plat is available for inspection in the Office of Conservation in Baton Rouge and Lafayette, Louisiana.

All parties having interest therein shall take notice thereof.

BY ORDER OF:
H. W. THOMPSON,
COMMISSIONER OF
CONSERVATION

Baton Rouge, La.
September 9, 1992; September 11, 1992
RUN: Sept. 17 (S-26)

LEGAL NOTICE -7-
CAMERON FIELD
92-407

STATE OF LOUISIANA, OFFICE OF CONSERVATION, BATON ROUGE, LOUISIANA.

In accordance with the laws of the State of Louisiana, and with particular reference to the provisions of Title 30 of Louisiana Revised Statutes of 1950, a public hearing will be held in the Conservation Auditorium, 1st Floor, State Land & Natural Resources Building, 625 North 4th Street, Baton Rouge, Louisiana, at 9:00 a.m., on TUESDAY, OCTOBER 6, 1992, upon the application of M. W. PETROLEUM CORPORATION.

At such hearing the Commissioner of Conservation will consider evidence relative to the issuance of Orders pertaining to the following matters relating to the Planulina 3 Sand, Reservoir B, Cameron Field, Cameron Parish, Louisiana.

1. To grant an exception to the spacing provisions of Statewide Order No. 29-E so as to permit the applicant to designate and utilize its Amoco - E. R. and C. F. Henry Estate No. A-4 Well as the unit well as the drilling and production unit well for P-3 RB SUA; and to permit the operator to produce the unit allowable from either the proposed substitute unit well, the proposed alternate unit well or from both wells at its option.

3. To find that these exceptional locations are necessary to effectively and efficiently drain a portion of the reservoir covered by the unit which cannot be drained by any existing well within such unit and that such exceptional locations will not adversely affect adjacent offsetting units.

4. Except to the extent herein designated, to continue in full force and effect the provisions of Order No. 837-C and the unit created thereby.

5. To consider such other matters as may be pertinent.

The Planulina 4 Sand, East Holly Beach Field, Cameron Parish, Louisiana, was previously defined in Office of Conservation Order No. 837-C, effective September 24, 1969.

A plat is available for inspection in the Office of Conservation in Baton Rouge and Lafayette, Louisiana.

All parties having interest therein shall take notice thereof.

BY ORDER OF:
H. W. THOMPSON,
COMMISSIONER OF
CONSERVATION

Baton Rouge, La.
September 9, 1992; September 11, 1992
RUN: Sept. 17 (S-25)

NOTICE OF PUBLICATION
OF
MINERAL RESOURCES
ON BEHALF OF THE
STATE MINERAL BOARD
FOR THE
STATE OF LOUISIANA
BATON ROUGE, LOUISIANA
72021

By virtue of and in conformity with the provisions of Sub-part A of Chapter 1, Part XVII of Louisiana Revised Statutes of 1950, as amended, and others applicable, that sealed bids will be received in the office of the Secretary, State Land and Natural Resources Building, Baton Rouge, Louisiana (P. O. Box 2827, Baton Rouge, LA 70821) on or before 10:00 a.m., October, 1992 at 10:00 a.m., for a lease to explore for and produce oil, gas and any other liquid or gaseous minerals that may be and produced with oil or gas on the following described lands in the Gulf of Mexico, Louisiana on October 14, 1992, 6:00 p.m. and will be publically opened publicly in the State Land and Natural Resources Building, Capitol Complex, Baton Rouge, Louisiana.

TRACT 36780 - Cameron Parish, Louisiana — All of the lands now or hitherto constituting the beds and bottoms of all water bodies of every nature and description on and all islands and other lands formed thereon, seaward of the coast, as those lands, owned by and not under mineral lease from the State of Louisiana on October 14, 1992, 6:00 p.m., within the following described boundaries:

Parcel a:

Beginning at a point having Coordinates of X = 1,359,311 and Y = 412,474.95, thence run by dir-ections 85 minutes 48 seconds East 6,916.91 feet, thence run by dir-ections 01 minutes 56 seconds West 6,916.91 feet to a point having Coordinates of X = 1,369,117.82 and Y = 405,957.67, thence run by the following courses: Southwesterly on a straight line to a point having Coordinates of X = 1,365,814 and Y = 405,206, Southwesterly on a straight line to a point having Coordinates of X = 1,362,488 and Y = 403,999, Southwesterly on a straight line to a point having Coordinates of X = 1,361,813 and Y = 402,455, Southwesterly on a straight line to a point having Coordinates of X = 1,360,674.56 and Y = 401,672.58, thence North 00 degrees 27 minutes 26 seconds East 1,486.05 feet, thence North 73 degrees 52 minutes 15 seconds East 3,350.87 feet to the point of beginning, containing approximately 48.5 acres of land.

All lands, water bottoms and mineral rights of tax lands, owned by and not under mineral lease on October 14, 1992, situated in Cameron Parish, Louisiana, within the following described boundaries:

Parcel B:

Beginning at a point having Coordinates of X = 1,359,311.46 and Y = 412,418.93, thence North 85 degrees 05 minutes 48 seconds East 6,916.91 feet, thence run by dir-ections 01 minutes 56 seconds West 6,305.89 feet to a point having Coordinates of X = 1,369,117.82 and Y = 405,957.65, thence run by the following courses: Southwesterly on a straight line to a point having Coordinates of X = 1,367,814 and Y = 405,548, Southwesterly on a straight line to a point having Coordinates of X = 1,365,206, Southwesterly on a straight line to a point having Coordinates of X = 1,362,488 and Y = 403,999, Southwesterly on a straight line to a point having Coordinates of X = 1,361,813 and Y = 402,455, Southwesterly on a straight line to a point having Coordinates of X = 1,360,674.56 and Y = 401,672.58, thence North 00 degrees 27 minutes 26 seconds East 1,486.05 feet, thence North 73 degrees 52 minutes 15 seconds East 3,350.87 feet to the point of beginning, containing approximately 48.5 acres of land.

All bids are to offer a CASH PAYMENT, one-half (½) of which is to be a bonus to be paid immediate consideration for every right granted by the lease, and the other half (½) which is to be rental for the first year of the lease, for a lease having primary term which shall not exceed three years, and if the bid offers a delay rental the ANNUAL DELAY RENTAL shall not be less than one-half (½) of the aforesaid cash payment, which lease is to be granted without any warranty or recourse against lessor whatsoever, either expressed or implied, and no return by lessor of any payments received under the lease or being otherwise responsible to lessee. THE MINIMUM ROYALTIES required by R.S. 30:127, as amended, except for school board leases, are one-eighth (1/8th) of all oil produced and saved or utilized, one-eighth (1/8th) of all gas produced and saved or utilized, and one-eighth (1/8th) of all other liquid or gaseous minerals in solution and produced with oil or gas and saved or utilized, which are not specifically hereinafter mentioned herein. Act 289 of 1982 established a 1/6 minimum royalty for leases affecting school board cutbacks. Rights to geothermal resources, free sulphur, potash, lignite, salt and other solid minerals are to be excluded and any bid reserving same disregarded to such extent. A bid of a royalty less than the aforesaid minimum royalty will be increased to said statutory minimum by the Board. All bidders are notified that the Board does not obligate itself to accept a bid which offers the aforesaid statutory minimums, but reserves the right to accept a bid which offers in excess of the statutory minimums and is considered most advantageous to the State of Louisiana.

The provisions of this notice or advertisement and the relevant statutes establish the material considerations necessary for the formulation of proper bids, and this notice or advertisement shall not be deemed to be modified, enlarged or diminished by resolutions or policy expressions of the Board not incorporated herein expressly or by reference.

Particular attention is directed to the fact that, in addition to the royalty stipulation against warranty, the State Mineral Board also includes a special provision in the lease permitting lessee to reduce royalties payable under the lease to lessor on production of oil and gas by one-half (½), during the period the statutory minimum of one-eighth (1/8th), in the event of and pending final and definitive adjudication of other settlement of a bona fide dispute or litigation involving lessee's ownership or title, all upon the terms and conditions therein provided. A full copy of Paragraph 18 including said stipulation is on file in the office of the State Mineral Board, Fourth Floor, at the above address, and available for public inspection by anyone desiring to examine same.

Some tracts available for leasing may be situated in the Louisiana Coastal Zone as defined in Act 361 of 1978 (LSA-R.S. 49:213). Such tracts may be subject to the guidelines and regulations promulgated by the Coastal Management Section of the Department of Natural Resources.

All leases awarded shall be executed upon terms and conditions provided in the current State lease form with all applicable riders appended thereto, including but not limited to provisions as follows: The lessee shall begin the actual drilling (spudding in) of a well on the lease premises within one year from the date of the lease, the lease shall terminate as to both parties to the lease, unless on before such anniversary date, lessee shall pay a delay rental (which shall in no event be less than one-half (½) of the aforesaid cash payment offered for the lease), which shall cover the privilege of deferring drilling operations for a period of one year. Upon like payments annually, drilling operations may be further deferred for successive periods of one year each during the primary term of the lease. The lease shall provide for the drilling of offset wells as necessary to protect the State's interest from drainage by wells on adjacent lands, and for the execution and registry of the lease in accordance with pooling or unitization agreements executed by lessee which include the leased premises subject to the approval of the Commissioner of Conservation.

Certified check, cashier's check or bank money order payable to the OFFICE OF MINERAL RESOURCES for the amount of the aforesaid cash payment, must be accompanied each respective bid, and no bid thus submitted will be considered unless so secured or cancelled and the certified check, cashier's check or bank money order accompanying it, of the successful bidder shall be immediately negotiated by the Office of Mineral Resources, and the proceeds thereof disbursed in the manner required by law.

SPECIAL NOTE

By Act 289 promulgated by the Department of Natural Resources under authority of Act 13 of the 1988 First Extraordinary Session of the Session, a fee equal to 10% of the cash payment is required to be submitted by the successful bidder for all leases awarded effective after the September 1988 Lease Sale. The successful bidder will be required to submit a separate check equal to 10% of the cash payment. This fee may be paid by regular check. The successful bidder will be notified by the Board within the sealed bid envelope that the lease is awarded. In the event of a tie bid, which is unsatisfactory to the Board, and the bid is unsuccessful, and the unsuccessful bid are returned to the unsuccessful bidder. The successful bidder will remit the fee lease sale directly to the **State Mineral Board until the lease is executed.**

If the successful bidder to whom the lease is awarded fails to execute the lease sale shall return the written lease to the Board within the time specified, certified check, cashier's check or bank money order for the full amount of the cash payment shall be made payable to STATE TREASURY. An Assignment or Agreement entered into after the State Mineral Board has awarded such lease must be approved by the Lessor as Agency or Agencies.

Bids may be for the whole or any particularly described portion of other settlement of a bona fide dispute or litigation involving lessee's ownership or title, all upon the terms and conditions therein provided. A full copy of Paragraph 18 including said stipulation is on file in the office of the State Mineral Board, Fourth Floor, at the above address, and available for public inspection by anyone desiring to examine same.

Some tracts available for leasing may be situated in the Louisiana Coastal Zone as defined in Act 361 of 1978 (LSA-R.S. 49:213). Such tracts may be subject to the guidelines and regulations promulgated by the Coastal Management Section of the Department of Natural Resources.

All leases awarded shall be executed upon terms and conditions provided in the current State lease form with all applicable riders appended thereto, including but not limited to provisions as follows: The lessee shall begin the actual drilling (spudding in) of a well on the lease premises within one year from the date of the lease, the lease shall terminate as to both parties to the lease, unless on before such anniversary date, lessee shall pay a delay rental (which shall in no event be less than one-half (½) of the aforesaid cash payment offered for the lease), which shall cover the privilege of deferring drilling operations for a period of one year. Upon like payments annually, drilling operations may be further deferred for successive periods of one year each during the primary term of the lease. The lease shall provide for the drilling of offset wells as necessary to protect the State's interest from drainage by wells on adjacent lands, and for the execution and registry of the lease in accordance with pooling or unitization agreements executed by lessee which include the leased premises subject to the approval of the Commissioner of Conservation.

Certified check, cashier's check or bank money order payable to the OFFICE OF MINERAL RESOURCES for the amount of the aforesaid cash payment, must be accompanied each respective bid, and no bid thus submitted will be considered unless so secured or cancelled and the certified check, cashier's check or bank money order accompanying it, of the successful bidder shall be immediately negotiated by the Office of Mineral Resources, and the proceeds thereof disbursed in the manner required by law.

SPECIAL NOTE

By Act 289 promulgated by the Department of Natural Resources under authority of Act 13 of the 1988 First Extraordinary Session of the Session, a fee equal to 10% of the cash payment is required to be submitted by the successful bidder for all leases awarded effective after the September 1988 Lease Sale. The successful bidder will be required to submit a separate check equal to 10% of the cash payment. This fee may be paid by regular check. The successful bidder will be notified by the Board within the sealed bid envelope that the lease is awarded. In the event of a tie bid, which is unsatisfactory to the Board, and the bid is unsuccessful, and the unsuccessful bid are returned to the unsuccessful bidder. The successful bidder will remit the fee lease sale directly to the **State Mineral Board until the lease is executed.**

If the successful bidder to whom the lease is awarded fails to execute the lease sale shall return the written lease to the Board within the time specified, certified check, cashier's check or bank money order for the full amount of the cash payment shall be made payable to STATE TREASURY. An Assignment or Agreement entered into after the State Mineral Board has awarded such lease must be approved by the Lessor as Agency or Agencies.

Bids may be for the whole or any particularly described portion of other settlement of a bona fide dispute or litigation involving lessee's ownership or title, all upon the terms and conditions therein provided. A full copy of Paragraph 18 including said stipulation is on file in the office of the State Mineral Board, Fourth Floor, at the above address, and available for public inspection by anyone desiring to examine same.

Some tracts available for leasing may be situated in the Louisiana Coastal Zone as defined in Act 361 of 1978 (LSA-R.S. 49:213). Such tracts may be subject to the guidelines and regulations promulgated by the Coastal Management Section of the Department of Natural Resources.

All leases awarded shall be executed upon terms and conditions provided in the current State lease form with all applicable riders appended thereto, including but not limited to provisions as follows: The lessee shall begin the actual drilling (spudding in) of a well on the lease premises within one year from the date of the lease, the lease shall terminate as to both parties to the lease, unless on before such anniversary date, lessee shall pay a delay rental (which shall in no event be less than one-half (½) of the aforesaid cash payment offered for the lease), which shall cover the privilege of deferring drilling operations for a period of one year. Upon like payments annually, drilling operations may

All bids are to offer a CASH PAYMENT, one-half (½) of which is to be a bonus to be paid immediate consideration for every right granted by the lease, and the other half (½) which is to be rental for the first year of the lease, for a lease having primary term which shall not exceed three years, and if the bid offers a delay rental the ANNUAL DELAY RENTAL shall not be less than one-half (½) of the aforesaid cash payment, which lease is to be granted without any warranty or recourse against lessor whatsoever, either expressed or implied, and no return by lessor of any payments received under the lease or being otherwise responsible to lessee. THE MINIMUM ROYALTIES required by R.S. 30:127, as amended, except for school board leases, are one-eighth (1/8th) of all oil produced and saved or utilized, one-eighth (1/8th) of all gas produced and saved or utilized, and one-eighth (1/8th) of all other liquid or gaseous minerals in solution and produced with oil or gas and saved or utilized, which are not specifically hereinafter mentioned herein. Act 289 of 1982 established a 1/6 minimum royalty for leases affecting school board cutbacks. Rights to geothermal resources, free sulphur, potash, lignite, salt and other solid minerals are to be excluded and any bid reserving same disregarded to such extent. A bid of a royalty less than the aforesaid statutory minimum royalty will be increased to said statutory minimum by the Board. All bidders are notified that the Board does not obligate itself to accept a bid which offers the aforesaid statutory minimums, but reserves the right to accept a bid which offers in excess of the statutory minimums and is considered most advantageous to the State of Louisiana.

The provisions of this notice or advertisement and the relevant statutes establish the material considerations necessary for the formulation of proper bids, and this notice or advertisement



Rev. David Cloud



Christy Robert

Revival to be held at First Baptist

The "Whosoever Will - May Come" revival which begins Sun., Sept. 20, at First Baptist Church of Cameron will feature a team of talented individuals.

Rev. David Cloud, evangelist, has been a pastor since 1981, having served in Pitkin, Gardner, Pollock and Hackberry before assuming leadership of Topsy Mission, now a fully self-supporting church. He is active in Carey Baptist Association, currently serving as Family Ministry Director.

Larry Dyson will lead the music, assisted by the First Baptist Church Choir. Dyson is well-known in the Cameron Parish area, having been a music leader here for 38 years. He has also led revival music in other churches in three states. The choir has often been invited to perform at area churches.

Christy Robert, of Houston, Tex., will be the guest soloist on Sunday morning, Sept. 20. She is a McNeese graduate, currently teaching English in a public high school. As a student, Christy received many honors in vocal music, including Who's Who in Music, Louisiana All-State Choir, Louisiana Honor Chorus, and Louisiana Masterworks Chorale. She has performed as guest soloist in Texas as well as the Lake Charles area.

The revival services will be at 10:45 a.m. Sunday, 11:45 a.m. Monday through Thursday, and 7 p.m. each night. Morning services are luncheons; a nursery will be provided for the evenings.

Pastor of First Baptist Church of Cameron is Rev. Waymon Culp.



F. J. Pavell K. C. altar boys take trip

Altar boys in F. J. Pavell K. C. Council No. 8323 took a trip to the Indian Reservation in Woodville, Tex.

The boys are pictured with Fr. Vaughn, left, and Elrick Taylor and include Cody, Jody and Brent Trahan, Christopher McGee, Corey Badon, Johnny Taylor and Michael Menzel. Also chaperoning the group was Grand Knight Gerald Touchet.

Knight & Family of Month named

Elrick Taylor was named Knight of the Month by F. J. Pavell KC Council No. 8232 and Family of the Month recognition went to Terry and Melinda Hicks.

K.C.s meet

Knights of Columbus Council No. 8323 will meet at 7 p.m. Monday, Sept. 21.

Preceding the meeting will be a Rosary at 6:15 p.m. and a meal at 6:30 p.m. with Derald "Binky" Jinks as host.



St. Peter Guitar Choir



Roger Kershaw

Benefit gospel singing to be held Sat. Set. 19

A gospel singing set for 7-10 p.m. Sat., Sept. 19, in the Hackberry Community Center will benefit Jr. Girl Scouts No. 180. Admission is $2.

Featured will be Jerry West Winds of Change Trio, the St. Peter Guitar Choir and Roger Kershaw.

No alcoholic beverages will be allowed.

Benefit set for Henry Tingler, leukemia victim

A benefit for Henry Tingler, a leukemia victim, is scheduled for Sat., Sept. 19, from 8 p.m. until at the multi-purpose building on Hwy. 82 in Johnson Bayou.

Music will be by Barry Badon, local disc jockey, who is donating his services for this dance.

Admission is $12 per person in advance and $15 at the door and includes free gumbo, beer, ice and set-ups.

Proceeds will go toward Tingler's medical expenses during a month's hospital stay in isolation.

Pro-Life program to be held at J. Bayou 28th

A Pro-Life program with Melinda Hicks is scheduled for 6:30 p.m. Monday, Sept. 28, at the Johnson Bayou recreation center.

This meeting is for all people of the community and all youth especially.

Refreshments will be served, according to F. J. Pavell KC Council 8323.

KC's initiation set for Oct. 24

A Knights of Columbus degree initiation will be held Sat., Oct. 24, in Baton Rouge.

Members planning to go are Glenn Trahan, Gerald Touchet, Jude Touchet, Fr. Roland Vaughn, Barry Badon, Ricky Romero and Elrick Taylor who will be joining a group of outstanding Knights dedicated to promoting patriotism enlightened by their Catholic faith.

The fourth degree means achieving the highest and most prestigious degree in the Knight of Columbus.

NAACP asks "keep coins circulating"

Members of the NAACP, a civil rights organization in the U. S. that works to end discrimination against minority groups, are asking that citizens concerned about the rights of minorities go by Calcasieu Marine National Bank or Cameron State Bank to purchase Susan B. Anthony coins, one dollar denominations, to keep the commemorative coins in circulation.

Susan Brownell Anthony was a Quaker schoolteacher whose family supported major reforms such as antislavery and the woman suffrage movement. From 1979 to 1981, the U. S. Government minted $1 coins bearing Anthony's picture. She was the first woman to be pictured on a U. S. coin in general circulation.

According to Louise Cole, president of the local organization, the regular monthly meeting will be held Fri., Sept. 18, 7 p.m., at the Calcasieu Marine National Bank meeting room.

Members and interested citizens are urged to attend the meeting.

A trip to the podiatrist can help you put your best foot forward when it comes to detecting and treating high blood pressure.

100% MAJOR MEDICAL
EXAMPLES: I M DEDUCTIBLE

Ages	
19-29	39.40
30-34	53.70
35-39	62.90
40-44	74.10
45-49	86.90
50-54	104.30
55-59	120.50
60-64	128.80
Dep Child	22.40

We will call you back same day, with your quote.

1-800-737-3492
CALL TODAY!

Hunter Safety Course set

A hunter safety course is scheduled at South Cameron High School, Creole, Oct. 21 and 22 Wednesday and Thursday, beginning at 5 p.m. It is sponsored by the South Cameron High school Physical Education Department.

To attend this course you must call the following and pre-register: Eddie Benoit or A. J. Seymour, South Cameron High School PE Department at the Coach's office, 542-4417.

Oyster fishermen to meet Thurs.

A meeting of oyster fishermen is set for 7 p.m. Thurs., Sept. 24, in Cameron Elementary School auditorium.

Guest speakers will be Ken Hemphill with the Louisiana Department of Health and State Rep. Randy Roach.

Flu vaccine available

1992 flu vaccine is now available at Cameron Medical Center.

The vaccine can be given to children, ages 1 year and above, and to adults.

Senate office opened in L.C.

Senator Cecil J. Picard, District 25, has opened a Senate Office in Lake Charles at 234 W. Prien Lake Road. The office will open Monday through Friday. Kim Myes will serve as his legislative assistant for Calcasieu and Cameron parishes and can be reached at

Workshop to be held

A free workshop for the elderly and handicapped will be held Monday, Sept. 28, Tuesday, Sept. 29, from 9 a.m. to 5 p.m. at Beachside Creations in Holly Beach.

Alligator Harvest Festival Sept. 27

Due to the Alligator Harvest Festival Sunday, Sept. 27 our 9 A.M. Mass at St. Eugene Church will be changed to 8 A.M.

This change is for this Sunday only.

Cameron Cha meeting last

Peggy Carnahan, a Special Education teacher at South Cameron High School, was the guest speaker at the monthly meeting of the Cameron Parish Chamber of Commerce this week.

She explained that her students are "Special Students" with learning or other disabilities.

The course stresses skill learning experiences, and she needs job placements for 4 students at jobsites where students can go to learn certain skills that cannot be learned in class.

There is no charge to the employer and the students are under constant supervision by the teacher.

A contract will be signed between the job site supervisor, the teacher, and the student's parents which will absolve them of any injury on the site, which is covered by the school board.

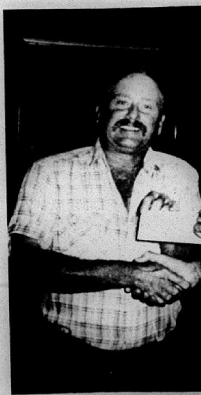

JOHN WALTERS, presider Beach, left, presents a check t Cameron Chamber of Comm given by the Chamber to th

Your Key To A Great Deal!
LANCE MUDD
Sales Representative
Come By Today & Save"!
LAKE CHARLES NISSAN
NISSAN
Give us a chance to earn your business!
1-800-467-8038
1410 E. Prien Lake Rd. • 477-8038

CALL US TOLL FREE!!
OUR NUMBER IS:
1-800-256-READ (7323)
CAMERON PILOT

Outpatient Cardiology...
Quality care... with no overnight hospital stay.

A hospital's concern for cost to the patient is not always so apparent, but St. Patrick's Outpatient Cardiology Services addresses both **cost reduction** and **convenience**, while offering that patient state-of-the-art cardiology procedures of only the **highest quality**.



Procedures like **heart catheterization** and **coronary angiography** allow accurate diagnosis by taking detailed pictures of blood vessels and measurement of pressures within the various heart chambers. In many instances these tests can **now** be done without staying overnight.

This, of course, means less cost to our patients, and less intrusion upon their daily routines... with no compromise in the quality of care received.

SP
Regional Heart Center
CALL THE REGIONAL HEART CENTER AT ST. PATRICK HOSPITAL FOR MORE INFORMATION:
491-7772

CREATE IT!
Gollywogs and whimmy diddles, polka dot hippos and an "ugly bug ball!"
Visit both locations of the Louisiana Arts and Science Center in Baton Rouge. At the Riverside Museum you'll find amazing workshops, Space Shows in the auditorium, a restored train and the Discovery Depot with its hands-on learning toys.
At the Governor's Mansion you'll see Huey Long's pajamas!
Enjoy your kids at the Louisiana Arts and Science Center—you'll both have a "gollywog" of a time!
LASC, Old Governor's Mansion, 502 North Boulevard, Baton Rouge, LA 70802, (504) 344-5272
LASC, Riverside Museum, 100 S. River Road, Baton Rouge, LA 70802, (504) 344-5272
Admission: Adults $1.50, Children 6-12 & Senior Citizens 75¢, Children under 6 Free, Sat 10 a.m. until noon Free
Hours: Tues-Fri 10 a.m.-3 p.m., Sat 10 a.m.-4 p.m., Sun 1p.m.-4 p.m.
This ad is a cooperative effort of the Louisiana Department of Culture, Recreation and Tourism, the Louisiana Press Association and this newspaper.

Cameron Pilot

35¢ CAMEROON LA. 70631

Sept. 24, 1992 36th Year--No. 16

Hunter Safety Course set

A hunter safety course is scheduled at South Cameron High School, Creole, Oct. 21 and 21 Wednesday and Thursday, beginning at 5 p.m. It is sponsored by the South Cameron High school Physical Education Department.

To attend this course you must call the following and pre-register: Eddie Benoit or A. J. Seymour, South Cameron High School PE Department at the Coach's office, 542-4417.

Oyster fishermen to meet Thurs.

A meeting of oyster fishermen is set for 7 p.m. Thurs., Sept. 24, in Cameron Elementary School auditorium.

Guest speakers will be Ken Hemphill with the Louisiana Department of Health and State Rep. Randy Roach.

Flu vaccine available

1992 flu vaccine is now available at Cameron Medical Center.

The vaccine can be given to children, ages 1 year and above, and to adults.

Senate office opened in L.C.

Senator Cecil J. Picard, District 25, has opened a Senate Office in Lake Charles at 234 W. Prien Lake Road. The office will open Monday through Friday. Kim Myes will serve as his legislative assistant for Calcasieu and Cameron parishes and can be reached at

Workshop to be held

A free workshop for the elderly and handicapped will be held Monday, Sept. 28, Tuesday, Sept. 29, from 9 a.m. to 5 p.m. at Beachside Creations in Holly Beach.

Alligator Harvest Festival Sept. 27

Due to the Alligator Harvest Festival Sunday, Sept. 27 our 9 A.M. Mass at St. Eugene Church will be changed to 8 A.M.

This change is for this Sunday only.



1st & 2nd grade students at Cameron Elementary School, 1930.

1930 Cameron school had 2 rooms

Back in 1930, pupils attending Cameron Elementary School didn't have to worry about getting lost in the halls or forgetting where their particular classroom was.

The school consisted of two rooms and was located where the present Cameron School stands. A Mr. Kennedy was principal.

Mrs. Eunice Godchaux was teacher of the first and second grades in 1930, pictured above. James Henry of Iowa loaned the picutre to the Pilot and says if anyone knows the identity of the seventh person on the front row to please contact him.

From left, first row, Roland Roux, Jimbo Henry, Rufus Marshall, Lee LeBouef, Calyton Nunez, Clifford Miller, unkonwn, Eric Dupree, Joe Murphey; second row, Clarence Peshoff, Lecrechia Dupree, Margaret Murphey, Margie Nunez, Mary Gallion, Joyce Miller, Beatrice Rogers, Leona Peshoff, Opal Murphey; back row, Pete LeBouef, Katherine Gallion.

Voter registration

Mrs. Ruby Kelley, Cameron Parish Registrar of Voters, said that registration for the Nov. 3, Presidential Election will close Oct. 9.

The Registrar's Office is located on the lower floor of the Cameron Courthouse.

Remember?

By Keith Hambrick

(New Iberia)
(The Louisiana Sugar Bowl, Sept. 2, 1880)
ORANGE GROVES PLENTIFUL AT GRAND CHENIER

On Grand Chenier Island, there is a grove of 32,000 orange trees. The grove stretches a distance of eight miles, or more than half the length of the island.

(Abbeville Meridional, Sept. 25, 1915)
LAKESIDE LACONICS

We are having some fine weather, but we sure need rain if there is to be any fall gardens.

Arthur Miller is on hand with a crop of fall watermelons and canteloupes and they are fine ones too.

Considerable rice proves to have been spoiled by the storm. The grains turn black and the crop is worthless.

The weather has been so dry that many of the oranges are turning yellow and dropping off.

(Lake Charles American Press, Sept. 15, 1933)
Old Mail Boat Days

But for a return to the old Borealis Rex days, Cameron Parish would be isolated today.

High water, remaining from the gulf disturbance, yesterday left Cameron cut off from the world, as far as highway traffic is concerned.

Just as the Borealis Rex carried mail to Cameron, the Tramp, a gasoline boat owned by J.S. Thomson, left yesterday with mail for Cameron, and makes the return trip today.

Up until about a year ago mail was delivered by boat to Cameron three times a week, and the schedule will be followed with the Tramp, until the water recedes at Hackberry, where Route 104 is inundated. Since completion of the Cameron highway, out of Sulphur and through Hackberry, the mail has been delivered by truck.

(Cameron Pilot, Sept. 25, 1959)
CHAMPION DUCK CALLERS
(by Mrs. C.J. Farque)

Big Lake's champion duck and goose callers, the Faulks, are off this week for Missouri Valley, Iowa, to compete in the world championship goose calling contest this Saturday and Sunday.

Clarence (Patin) Faulk, head of the clan, left Monday so as to be on hand early to give instructions to the boys competing in the junior division of the competition.

He was followed later this week by son Dud, daughter Lou Thibodeaux, and Raleigh Newman, a cousin, all of whom will compete.

The Faulks are known far and wide, not only for the many calling contests they have won, but for the duck and goose callers which they manufacture.

BIG PIPELINE PROJECT

Construction is now underway in Cameron and Vermilion parishes on part of two Texas Gas Transmission Corporation major pipeline construction projects estimated to cost nearly $60 million.

Thirty-two miles of 12-inch pipeline is being laid in this area, starting six miles southwest of Jennings and continuing across to a point about one mile west of Grand Chenier.

Houston Contracting Co. of Houston is contractor for this section and has some 300 men on the job. M.A. LaJaunie is project engineer and A.H. Parker is chief inspector for Texas Gas. C.H. Paulsen is the company's supervising engineer on the entire line.

From Grand Chenier, Brown & Root, Inc. of Houston, is constructing two branches of the pipeline out into the Gulf o serve offshore wells. The entire project is expected to be completed by December.

The new facilities, when completed, will increase the daily natural gas delivery capacity of the Texas Gas system by 213 million cubic feet. Part of the expansion program is being undertaken under a Federal Power Commission authorization calling for an expenditure of $20 million to enable Texas Gas to meet existing customers' increased demands for gas during the coming winter.

The remaining $40 million expansion was authorized to permit delivery, commencing this winter, of large supplies of gas for a new customer, Hope Natural Gas Co. Texas Gas pipelines will provide transportation for Hope Natural of up to 100 million cubic feet of gas daily from South Louisiana offshore and onshore wells.

THIS WEEK
(By Jerry Wise)

ODDS & ENDS...The Louisiana Menhaden Co. has a new boat fishing for it--the "Susie C" out of Morgan City...a representative of the Social Security Adminstration will be at the county agent's office in Cameron at 11 a.m., Oct. 12...the report came in Wednesday that the crewboat "Sportsman" had sprung a leak 300 miles off the coast; however pumps were put to work and the boat made it in OK.

Lights and restrooms are being

Cont. to Pg. 3

Cameron Chamber holds meeting last week

Peggy Carnahan, a Special Education teacher at South Cameron High School, was the guest speaker at the monthly meeting of the Cameron Parish Chamber of Commerce this week.

She explained that her students are "Special Students" with learning or other disabilities.

The course stresses skill learning experiences, and she needs job placements for 4 students at jobsites where students can go to learn certain skills that cannot be learned in class.

There is no charge to the employer and the students are under constant supervision by the teacher.

A contract will be signed between the job site supervisor, the teacher, and the student's parents which will absolve them of any injury on the site, which is covered by the school board.

Also, anyone needing housekeeping service where younger students can go in and help out and learn a housekeeping skill my participate in this program.

The students will be working for a grade 2 hours a day, 4 days a week.

Mrs. Carnaham may be contacted at 542-4628.

Ed Kelley gave a report on the upcoming beachsweep and said around 1,000 people are expected to participate, including those from as far away as Baton Rouge, Alexendria, and Zachary.

He also said that Mobil Oil company had furnished all of the trash bags for the clean-up.

John Walters, president of the Cajun Riviera Festival at Holly Beach, presented a check to Bill Turnbull, acting president of the Chamber, for the help the Chamber gave to the festival on July 4.



JOHN WALTERS, president of the Cajun Riviera at Holly Beach, left, presents a check to Bill Turnbull, acting president of Cameron Chamber of Commerce in appreciation for the help given by the Chamber to the July festival.



LORETTA THERIOT is shown with a copy of Jennifer Blake's new novel. "Wildest Dreams", which Blake dedicated to her.

Book is dedicated to local lady

A South Cameron High School French teacher and perfume consultant, Loretta Theriot, has just received the honor of having a novel "Wildest Dreams" dedicated to her.

Best Selling novelist Jennifer Blake, the pen name of Patricia Maxwell of Quitman, La. dedicated her newest novel to Ms. Theriot with the notation in the book "For Loretta Theriot-who dreams of perfumes and creates them."

"Wildest Dreams" will be the theme of the Mardi Gras ball of the Lake Charles Krewe "Deja Vu de Monda" to be held at the Lake Charles Civic Center in January.

Blake will also be a special guest at the ball

Ms. Theriot is a perfume consultant for the Bourbon French Perfume Co. of New Orleans, (located in the French Quarter), where she learned the trade of creating perfumes and worked for awhile when she took a sabatical leave from her teaching profession at South Cameron.

It was here that the two women first met several years ago and collaborated on another book.

Ms. Theriot called Ms. Blake after having found an antique perfume from Europe in an antique shop that still carried the smell from the original perfume, and suggested that she write a novel based around this unique bottle.

Ms. Blake did use the suggestion, and her book provided the inspiration for a new perfume which will be sold in the French Quarter perfume shop.

Ms. Blake has earned best selling acclaim for her previous novels for her rich, rhythemic portrayals of the South and her unforgettable characters.

Now her gifted pen sweeps to the colorful streets of present day New Orleans and to Europe, past and present, where we follow the parallel lives of two women.

One modern, one ancestral, these extraordinary heroines embark, one hundred and fifty years apart, upon a European odyssey to their destiny.

When Joletta Caressa's beloved grandmother dies, she takes with her the secret formula to a legendary perfume believed to have been worn by Cleopatra and Empress Josephine, and which is now the most desperately sought perfume on the market.

Joletta's only clue to the formula is the journals written by her ancestress, Violet Fossier, who in 1854 made a grand tour of Europe.

Joletta realizes she must follow Violet's itinerary across the European continent, using the events that took place and the scenes she visited to decipher the code to the formula.

Sweeping from modern London to Napoleon's France, from the Swiss Alps to the canals and palazzi of Italy, and finally to a secret garden outside of Venice where the answers to so many questions lie, here is a spellbinding novel of two passionate women who dare to live their wildest dreams.

The formula seems to be hidden in the names of two perfumes "Romanov" (Romanov Prince) and "LeJardin de Cour" (Courtyard in French).

Those interested in intrigue and history, especially of the area, will love this novel.

Beach Sweep was a big success

Ed Kelley, Zone Chairman for the Cameron Beach Sweep program, announced the following statistics for the Saturday event:

943 people participated in the cleanup of 29 miles of Cameron Parish beaches, picking up 2,748 bags of trash.

Each group of participants kept records of the trash picked up for statistical purposes and found that the amount of light sticks in past years were so prevalent on local beaches were practically nonexistent this year.

The sticks are used by snapper fishermen.

The most unusual item found was on Gulf View beach at Johnson Bayou, a Japanese Distress Flare.

The largest amount of trash were plastic milk and water jugs, rope and beverage flares.

Other items were cigarette butts, mostly at Holly Beach, food bags and wrappers.

Cameron Parish has the most miles of beaches on the Gulf Coast and has been participating in the beach cleanups each year since the national program started.

HOORAY FOR FOOTBALL



RON JOHNSON, Fire Chief of Cameron Volunteer Fire Department, accepts annual donation from Mobil employees Ertis Chaney and George LeBlanc.

Hackberry News

By Grace Welch

VISITORS

Shery Valardi and daughter, Amanda from Cedar Hurst, N.Y., are visiting her parents, Isador (Jr.) and Letha Duhon and sister and family, the Michael Schexnider.

TRIP

Wayne and Peggy Eubanks and son, Shawn, and Mae Welch, recently visited Stockton, Calif., Las Vegas and Lake Tahoe.

SICK LIST

Mrs. Marie Poole, Mrs. Lorena Guidry, Mrs. Margarite Thompson, Mrs. Cecilia LaBove, Isadore (Jr.) Duhon and Dr. Colligan.

GIRL SCOUT NEWS

Girl Scout Troop 180 sponsored a gospel singing concert Sat., Sept. 19, at the Hackberry Community Center to raise funds for equipment and supplies.

The concert fetured Jerry West and The Wind of Change Trio, Roger Kershaw and the Hackberry St. Peter's Guitar Choir, Bo Welch, Letha Duhon, Mary Lou Little and Sandy Schexnider. Additional sponsors were DeBarge's Convenience Store, Brown's Grocery and Frank Assunto.

The concert was attended by people from Hackberry, Carlyss, Sulphur and Lake Charles.

NEW GIRL SCOUT TROOP

The new Junior Girl Scout Troop #180 of Hackberry elected officers as follows: Patrol Leader, Becky Perrodin; Assistant Patrol Leader, Shannon Day; Secretary, Erin Thacker; Treasurer, Lisa Davis; Reporter, Julia Perrodin; Parliamentarian, Julie Kershaw.

Troop Leader, Beulah Bradley; Assistant Troop Leader, Terry Kershaw; Committee Mothers, Debbie Day, Brenda Davis, Angelina Perrodin and Sherra Thacker.

The Troop is working on first aid patch and will be attending Interfaith Sept. 25-26.

Frog festival set in Rayne

The 1992 Rayne Frog Festival is set for Sept. 23-27 on the Frog Festival grounds behind the police station just off I-10 in Rayne.

There will be something to please everyone, including carnival rides, beauty contests, frog racing and jumping events, parades, music, cooking contests, frog leg eating contest, arts and crafts show and sale and booths featuring good food, frog souvenirs and much more.

The carnival opened at 5 p.m. Wednesday and the official opening of festival events and booths will be 6 p.m Friday.

Queens and tadpole royalty will be crowned Saturday and the parade will begin at 2:30 p.m. with Mayor Ralph Stutes as grand marshal.

A Mass on the main platform will open Sunday events and the festival will close following the music provided by Wayne Toups and his ZydeCajuns from 3-6 p.m.

Rice is the staple grain that feeds about half the world's population.

THE CAMERON PARISH PILOT (USPS 085980) is published for $14.28 per year (Cameron and Calcasieu Parish) by Mr. and Mrs. Jerry E. Wise, editors and publishers, P. O. Drawer J. School Street, Cameron, Louisiana 70631-8998. Second class postage paid at DeQuincy, Louisiana. POSTMASTER: Send address changes to THE CAMERON PARISH PILOT, P.O. Drawer J, Cameron, Louisiana 70631-8998.

Sales & Service — New & Used
We Service All Makes & Models
In Lake Charles
Shetler Lincoln-Mercury
478-1720 3201 Hwy. 14

THE SENIOR TEAM!

HOORAY!!
SENIOR TEAM PARTICIPANTS:

Lorraine DeJohnette, Velma Fruge, Dorothy Gibson, Jimmy Dyson, Dorothy Conner, Mary Silver, Marvin Trahan, Julia Racca, Weldon Authement, Ronnie & Mary Johnson, Hayes & Kate Picou, Alpha Seafood, Clara Lopez, George & Della Nunez, Judge & Mrs. James McInnis, Speedy Tote #1 Margaret's Corner, Mr. and Mrs. Roger Williams, Guidry Savoie, Gulf Crews, Marie Beaty, Leon Fontenot, Lenora Boudreaux, Margaret Pitts, George & Annie Kram, and Sandra Racca.

Cam. Council on Aging Dinah Nunez, Director



MR. AND Mrs. Leon J. Vincent of Hackberry announce the engagement and forthcoming marriage of their daughter, Anjanette, to Keith Portie, son of Mr. and Mrs. John E. Portie of Cameron. The wedding is set for Sat., Oct. 10, at 2 p.m. in St. Peter's Catholic Church, Hackberry.

MUSING By BERNICE DENNY

More about "Dorestain"

A recent column of ours was of humorous stories of actual people who once lived in the parish of Cameron. Many of our readers have asked us to produce more of the same. Since Dorestain (not his real name, of course) found favor with the readers, we are indulging you with more Dorestain episodes.

Dorestain and his friend, Java did a good deal of alligator hunting when they were young. On one occasion they were trying to hook a 'gator that was in an extremely deep hole. The pole they were using was not quite long enough to reach the bottom.

Dorestain solved the problem by adding an extension to the pole. It worked perfectly and they nabbed the 'gator.

The extension in this case was Java, who held the pole with both hands while Dorestain grabbed his ankles and shoved him down the alligator hole.

Dorestain, as a middle-aged man, bought a wagonload of barbed wire with which to fence in a new pasture. He loaded his wagon at the wharf one afternoon, drove home, and unhitched his team. Since it was nearly dark, he left the wire in the wagon beside the public road. In those days no one would have considered stealing it.

The next morning, however, both wagon and wire were gone. Dorestain was puzzled, disappointed, and deeply hurt. Such robbery was unheard of in his community. And the wire and wagon had cost money.

He resolved to find the thief and recover his loss. He searched for tracks that might lead him to the culprit. There were none save those made by his own team the previous evening.

He closely examined the underbrush on either side of the road. Then he stumbled over his wire, neatly stacked and not a spool missing.

He backed onto the road, pushed his hat back from his perspiring forehead, and looked up and around. There, swaying in the wind, was his wagon, hanging by its tongue from the limb of a huge oak.

Several neighbors with block and tackle, helped him lower his wagon safely to the ground.

A few weeks later he learned that a dozen or more boys, including his own three teen-aged sons, had worked over half the night to hide the wire and hoist the wagon into the air.

As Dorestain approached his sixty-fifth birthday anniversary he explained to his friends, "Me, I'm getting old about t'ree o'clock in the evening."

Then he added, "Mes amis, you know Jacques Durand, eh? He's such a good man, me I want to die when he die. Then when St. Peter open the door in heaven for Jacques, maybe I slip in, too."

About 44 percent of our country's net worth is concentrated in 25 percent of our households.

Creole K of C holds communion

The Creole Knights of Columbus held a quarterly communion last Saturday at 5 p.m. mass at Sacred Heart Church in Creole.

At last month's regular meeting it was voted to have the annual fall barbecue on Sunday, Oct. 4. Chicken or brisket will be sold. Profits made will go toward operating expenses and to start funding for the Christmas baskets.

The drive for the Tootsie Roll Retarded Children Fund will also take place on Oct. 3 and 4. The money collected stays in the parish. The first $300 goes to local retarded children in the Sacred Heart Church Parish and the balance goest to the Special Olympics of Cameron Parish. The Knights are asking for your help or donation.

There will be a Fourth Degree supper and meeting at the Creole K.C. Hall Thursday night, Oct. 22, for all Fourth Degree members. Wives ae invited.

Knight of the Month for September was Bud LaBove and the Family of the Month for September was the Lynex Richard Family.

Prayers were also asked for Telesmar "Blanc" Bonsall and Ray Hendrix, who are both quite ill.

Bargeman Mem. to sell meals

The Bargeman Memorial Church of God in Christ will serve "Food for the Soul" Fri., Sept. 25, in the church cafeteria.

The plates will contain baked chicken, red beans, rice and gravy, potato salad, and lemon pound cake and will cost $4.

Serving time will be from 11 a.m. to 2 p.m.

CYO to show films Sun.

Young people ages 14 and older, aprents, and any other interested adults are invited to view two videos, "Teens on Chastity" and "AIDS"

The films will be shown Sunday, Sept. 27, at 4 p.m. at the Catholic Hall in Hackberry. The two films will last approximately 1-1/2 hours.

Refreshments will be served after the film are shown.

The youth group feels that these are very important issues and encourages all to attend.

"Please Come Out And Vote"

If you are Black and not voting in this year's election, you are a burden too heavy for brother to bear.

"A Voteless People Is A Hopeless People"

CAMERON PARISH CHAPTER - NAACP

President: Louise Cole & Staff

CAMERON PARISH LEGAL NEWS

A Business report of current & credit information

Published weekly & mailed 1st Class to subscribers with up to date Cameron Parish information on: Suits, Judgments, Oil & Gas Leases, Deeds, Leases, Charters, Mortgages, Chattels, Births, Probates, Wills, etc.

Call or write for sample copy or subscribe to:

LEGAL NEWS PUBLICATIONS BY THE DAILY DOCKET, LTD.

P. O. Box 4831, Lafayette, LA. 70502 (318) 237-4000

Tommy Powell's Record on the Public Service Commission

Tommy Powell has voted Against $2,941,103,896 in rate increases



LP&L-Texaco Settlement:
$1.3 billion in refunds and benefits.

Reduction of Grand Gulf Allocation:
Through 1991, LP&L ratepayers had saved more than $1 billion. The average LP&L ratepayer saves approximately $120 per year.

South Central Bell Refunds:
$248 million in refunds to South Central Bell customers. The average customer received about $140.

River Bend Disallowance:
The LPSC succeeded in disallowing approximately 45 percent of Gulf States' investment in the River Bend nuclear plant. The average ratepayer saves about $150 per year.

United Gas Litigation:
The LPSC participated in litigation that produced $113 million of benefit to Gulf States ratepayers and $193 million of benefit to LP&L ratepayers.

RE-ELECT TOMMY POWELL
Public Service Commissioner
FOURTH DISTRICT

Paid for by Thomas E. Powell Campaign Committee, Arwin Nichols, Treasurer

VOTE #29 ELECT OCT. 3, 1992
HAROLD "BUDDY" HARDIE
Candidate For Ward 3
JUSTICE OF THE PEACE
Married to Thaunia "Thunder" Savoie 23 Years,
Three Children, Belinda, Derek, Brian, One Grandchild, Cameron Parish Resident 25 Years,
Viet Nam Veteran, High School Graduate,
Employed by Conoco, Inc. 20 Years,
Member of South Cameron High P.T.A.

VOTE

EXERCISE YOUR RIGHT TO VOTE!!!
(Paid for by Harold Hardie)

Cameron

by Losto

HUNTING AND FISHING

Our area at this time of the yea is sort of divided among fishin and hunting reports. Alligato hunters are also in full swing.

First of all, fishing reports: Are redfin is good, from the jetties i Grand Chenier to Cameron. Als along the coast, wade fisherme report good catches. Rockefell Refuge is also producing some nic reds and also some fair bass fis ing. Bass fishing in Lacassin Refuge is a little on the slow sid You almost have to fish the hea cover to catch nice bass.

I made a trip last week wi Fred Conner for some saltwat fishing. We caught some nice re fish at the Grand Chenier Jetti Our biggest was about 10 poun The Gulf was a little rough, but decided to go on out and really h a good day. Our catches of Spani and King Mackerel was real ni We ran into some sharks and J Cravelle and that's a fight caught about a 35 pound J Cravelle on shad and another broke my rod in half. Fred some big fish that also broke of well as his 10 year old son Rust was Rusty's birthday and he re had a great time.

The first dove season wa much to brag about. A few b were in our area, but not like should have had for the sec split.

We still don't have many down but there are a few in marshes, and I'll have a re next week on how the hunter

Some of our alligator hun are tagged out, but we have s that are still trying to get t gators. I hope we don't get much cold weather because it make it even tougher to catc remaining alligators.

DEER OUTLOOK

There are about 650,000 de Louisiana this year accordin deer study. Last year we 220,000 deer hunters who to estimated 194,000 deer. A year is likely again this ye our area, we have a good population and shouldn't trouble getting one.

This year our season will Oct. 31 through Nov. 27. Se split is Nov. 30 to Dec. 4 to in muzzleloaders. Our last of splits will be Dec. 5 through J for a total of 65 days.

Hunting deer in our pari good in open pasture land a the Oak and Pear trees, think the best is on the leve our marshes.

The either sex bow hunt from Oct. 1 through Jan. 20, Remember you have to have basic hunting license, plus game license.

Also a friendly remind hunt ducks you need a basic ing license, a state duck stam a federal duck stamp. Be sur stamp is signed to be vali

NEW OYSTER LAW

Effective August 21, 19

Cont. from Pg. 1

installed in the new Ca youth center and it will be soon.

Some folks are confused what a "mill" means when r to in a tax election such as t coming up Saturday. Her explanation:

A mill is one-tenth of on Thus it takes 10 mills to ma cent.

The six-mill tax which t pital would require (3 m retire the bonds and 3 mills up the hospital) would mea to each taxpayer of $6 o $1000 of his assessment.

The majority of local re have assessments of under and thus would pay less tha year in taxes for the hos

A FOND RECOLLECTIO CHINABERRY TRE
(By Archie S. Hollis

I do not suppose that th person in Cameron who familiar with the Chinaber The tree, expecially the known as the Umbrella, h been a favorite in Camer extremely thick foliage growth, and ability to th almost any kind of soil ma first choice of people who to provide quick shade their homes. And the gre dance of the chinaberrie selves furnished an inexh source of ammunition guns in the days when ki expected to provide th amusement. Current and enlightment have cha that of course, and we now guns and air rifles.

Not only did the China vide shade, but it was important source of fuel the days before petroleum products were available ing and cooking. You cou China tree down and it w out sprouts from the roo would soon grown into n A man who possessed a na thicket was assured o source of fuel.

Cameron Outdoors

by Loston McEvers

HUNTING AND FISHING

Our area at this time of the year is sort of divided among fishing and hunting reports. Alligator hunters are also in full swing.

First of all, fishing reports: Area redfin is good, from the jetties in Grand Chenier to Cameron. Also along the coast, wade fishermen report good catches. Rockefeller Refuge is also producing some nice reds and also some fair bass fishing. Bass fishing in Lacassine Refuge is a little on the slow side. You almost have to fish the heavy cover to catch nice bass.

I made a trip last week with Fred Conner for some saltwater fishing. We caught some nice redfish at the Grand Chenier Jetties. Our biggest was about 10 pounds. The Gulf was a little rough, but we decided to go on out and really had a good day. Our catches of Spanish and King Mackerel was real nice. We ran into some sharks and Jack Cravelle and that's a fight. I caught about a 35 pound Jack Cravelle on shad and another one broke my rod in half. Fred had some big fish that also broke off as well as his 10 year old son Rusty. It was Rusty's birthday and he really had a great time.

The first dove season wasn't much to brag about. A few birds were in our area, but not like we should have had for the second split.

We still don't have many teal down but there are a few in the marshes, and I'll have a report next week on how the hunters do.

Some of our alligator hunters are tagged out, but we have some that are still trying to get their gators. I hope we don't get too much cold weather because it will make it even tougher to catch the remaining alligators.

DEER OUTLOOK

There are about 650,000 deer in Louisiana this year according to a deer study. Last year we had 220,000 deer hunters who took an estimated 194,000 deer. A good year is likely again this year. In our area, we have a good deer population and shouldn't have trouble getting one.

This year our season will start Oct. 31 through Nov. 27. Second split is Nov. 30 to Dec. 4 to include muzzleloaders. Our last of three splits will be Dec. 5 through Jan. 3 for a total of 65 days.

Hunting deer in our parish is good in open pasture land and in the Oak and Pecan trees, but I think the best is on the levees in our marshes.

The either sex bow hunting is from Oct. 1 through Jan. 20, 1993. Remember you have to have your basic hunting license, plus a big game license.

Also a friendly reminder, to hunt ducks you need a basic hunting license, a state duck stamp and a federal duck stamp. Be sure each stamp is signed to be valid.

NEW OYSTER LAW

Effective August 21, 1992, a new law went into effect on oystering for recreational fishermen.

The limit now is one sack of oysters per person, per day. It used to be two sacks, so remember this.

LIONS CLUB TOURNEY

This weekend, September 26, the Cameron Lions Club Redfish and Speckle Trout Tournament will take place.

There are three divisions: Adult, junior and guide.

Junior is 15 years of age or younger; professional guides cannot enter but their customers may enter.

Entry forms are adult and guide division, $20 per person and the junior division is $5 per person.

The deadline for entering is September 25 at 6 p.m.

The weigh-in headquarters will be at Bolo's Shrimp Shop in Cameron. Weigh-in is from 2 p.m. to 6 p.m.

All inland waters and out no more than 300 feet from the Jetties is allowed. You may wade fish along the surf.

FEEDING PERIODS

Friday, Sept. 25: Best, 10:37 a.m. and 11:07 p.m.; good, 4:32 a.m. and 4:47 p.m.

Saturday, Sept. 26: Best, 11:27 a.m. and 11:52 p.m.; good 5:22 a.m. and 5:37 p.m.

Sunday, Sept. 27: Best, 12:27 p.m.; good, 6:02 a.m. and 6:37 p.m.

ARCHERY HUNT SET FOR LACASSINE REFUGE

The Lacassine National Wildlife Refuge has scheduled an either sex archery hunting season for deer. The entire refuge, except for the headquarters area, will open on Oct. 1. The hunt is scheduled to run until Oct. 31. However, the season may end before that date should factors arise that could threaten the welfare of the deer herd. All prospective refuge hunters should stay abreast of this situation by calling the refuge. State regulations will apply for archery hunting on the refuge except that baiting, firearms, and hunting from a tree in which a metal object has been driven to support a hunter are not allowed on the refuge.

All hunters on Lacassine Refuge are required to possess a refuge hunting permit. The 1992-93 refuge hunting and fishing brochure serves as the required permit when it has been signed and dated. The permit must be in the hunter's possession while hunting deer on the refuge.

The permit and brochure are free and can be obtained at the refuge headquarters. Individuals may also obtain copies through the mail by writing to: Refuge Manager, Lacassine National Wildlife Refuge, HCR 63, Box 186, Lake Arthur, LA 70549 or telephoning 318-774-5923.

A FOND RECOLLECTION OF CHINABERRY TREES

(By Archie S. Hollister)

I do not suppose that there is a person in Cameron who is not familiar with the Chinaberry tree. The tree, expecially the variety known as the Umbrella, has long been a favorite in Cameron. Its extremely thick foliage, rapid growth, and ability to thrive on almost any kind of soil made it the first choice of people who wanted to provide quick shade around their homes. And the great abundance of the chinaberries themselves furnished an inexhaustible source of ammunition for popguns in the days when kids were expected to provide their own amusement. Current thinking and enlightment have changed all that of course, and we now give BB guns and air rifles.

Not only did the China tree provide shade, but it was also an important source of fuel back in the days before petroleum-derived products were available for heating and cooking. You could chop a China tree down and it would put out sprouts from the roots which would soon grown into new trees. A man who possessed a good China thicket was assured of a steady source of fuel.

Cont. from Pg. 1

installed in the new Cameron youth center and it will be opened soon.

Some folks are confused as to what a "mill" means when referred to in a tax election such as the one coming up Saturday. Here's the explanation:

A mill is one-tenth of one cent. Thus it takes 10 mills to make one cent.

The six-mill tax which the hospital would require (3 mills to retire the bonds and 3 mills to keep up the hospital) would mean a cost to each taxpayer of $6 on each $1000 of his assessment.

The majority of local residents have assessments of under $2000 and thus would pay less than $12 a year in taxes for the hospital.

Hay baling demo to be held Sat.

A Round Hay Baling Demonstration will be held Sunday, Sept. 27, starting at 2 p.m. according to Gary Wicke, Cameron Extension Agent.

This demonstration will be held in Grand Lake at Ervin Richard's (Richard Welding) - 1 mile east of Grand Lake High School on Highway 384.

This demonstration will give you an opportunity to see conventional baling and the new green silage rapping system. Everyone is welcome to attend.

For further information, call Gary Wicke's office at 775-5516.

BLACK NEWS

By Wanita Harrison

Dr. Gregory W. Harrison has been advised that his application for Fellowship in the American College of Surgeons has received favorable consideration by the Regents of the college. This approval grants him the status of Initiate.

Fellowship in the college is formally and officially awarded to Initiates at the Convocation ceremony which will be held during the Clinical Congress, Oct. 15, at 8 p.m. in New Orleans.

Dr. Harrison is a 1972 graduate of South Cameron High School.

Oyster licenses

Friday, Sept. 25, commercial fishing license, oyster harvester's license and gear license applications will be accepted. Personnel with the Cameron Extension Office will be on hand to assist anyone needing licenses. Applications will be accepted from 9 a.m. until 3 p.m. at the Cameron Parish Police Jury Annex. This is a one-time only service on Sept. 25, from 9 a.m. until 3 p.m. For more information contact Kevin Savoie at the Cameron Extension Office at 775-5516.



BELL CITY Junior 4-H officers: Sophie Landry, Secretary-Treasurer; Dominique Abshire, Vice-President; Adam Sibille, Reporter; and Barrett Natali, President.



BELL CITY Elementary 4-H officers: Maureen Sibille, Reporter; Gina Schultz, Treasurer; James Marcantel, Vice-President; Seth Natali, President; and Eric Granger, Secretary.

Bell City 4-H Club news

The Bell City Elementary 4-H Club has been busy since the beginning of the school year.

Brent and Maureen Sibille participated in the McNeese Classic Livestock Show which was held Sat., Sept. 5, at the Burton Coliseum.

Twelve members attended Greenwing Day at the Jean Lafitte Shooting Range Sat., Sept. 12. They were Curtis Holland, Emily Fruge, Cade Hitt, Seth Natali, James Marcantel, Brent Sibille, Dustin Guillory, Justin Ardoin, Jeremy Ardoin, Jason Guillory, Wesley Trahan, and Maureen Sibille. They learned about gun safety, duck and goose calling and duck and goose identification. There was a question and answer period with prizes awarded for correct answers, target shooting with BB guns, and skeet shooting in which James Marcantel placed third.

Sunday, Sept. 13, T. J. Hoffpauir, Maureen Sibiliie, and Elise Broussard attended and brought refreshments for the Library Groundbreaking Ceremonies in Hayes and Bell City. Broussard was the essay winner on "Why I Love My Library" for the Bell City Library.

Alligator Fest. this Sunday

St. Eugene Parish will have its seventh annual Alligtor Harvest Festival Sunday, Sept. 27, from 10 a.m. until at the Grand Chenier State Park, according to Rev. Mark Broussard, pastor.

There will be Cajun food, barbecue, alligator dishes, children's games, a cake walk, live alligtor display, boat races, raffle, auction, T-shirt and cap sales, country store and volleyball tournament.

In accordance with Bishop Speyrer's new policy, and to foster a famiy atmosphere, no alcohol will be sold, served, or allowed on the premises.

Livestock show

Adam Sibille/Reporter

Three members from the Bell City Junior 4-H Club attended the McNeese Classic Livestock Show held Saturday, Sept. 5, 1992, at the Burton Coliseum. Barrett Natali won Reserve Champion with his steer. Sophie Landry placed eighth with her sheep, and Adam Sibille participated in the Prospect Swine Show.

4-Hers attend Greenwing Day

The Bell City Junior 4-H Club had eight members attend Greenwing Day which was sponsored by the Ducks Unlimited Club. The event was held at the Jean Lafitte Shooting Range Sat., Sept. 12.

Those who attended learned about gun safety, duck and goose identification, and duck calling. There was also a question and answer session with prizes awarded, skeet shooting, and target shooting with BB guns. Everyone got a hat or a duck call and also was served lunch.

The Junior 4-H Club members who attended with Chris Holland, Adam Sibille, Nicholas Borne, Brandi Fruge, Marjorie Montgomery, David Foreman, Barrett Natali, and Josh Miller.

Adam Sibille, Reporter

There are more than 7,000 varieties of rice throughout the world.

Bell City 4-H

(Maureen Sibille Reporter)

The Bell City Junior 4-H Club held its first meeting of the school year Thursday, Sept. 3, 1992, to elect officers and enroll members. This year's officers are Barrett Natali, President; Dominique Abshire, Vice-President; Sophie Landry, Secretary-Treasurer; and Adam Sibille, Reporter. Plans were made for collection of newspapers to be recycled and for a bike-a-thon to benefit St. Jude Children's Research Hospital.

Fresh carrots will stay crisper if you cut off their green tops before storing them.



KEITH DUBROCK
Vice President/General Manager

SERVICE EXCELLENCE

Whether you have a home, small business or industry...McKenzie Pest Control, Inc. has the expertise to solve your pest and/or termite problems.

'Give me a call...Stan Your Bugman'

McKenzie Pest Control, Inc.

Stan McKenzie, President • Entomologist

717 Gulf St. Serving the Lake Area for 41 Years 478-7826

100% MAJOR MEDICAL

EXAMPLES: I M DEDUCTIBLE

Ages	
19-29	39.40
30-34	53.70
35-39	62.90
40-44	74.10
45-49	86.90
50-54	104.30
55-59	120.50
60-64	128.80
Dep Child	22.40

We will call you back same day, with your quote.

1-800-737-3492

CALL TODAY!

GAS APPLIANCE CO.

Butane Gas

FOR HOMES BEYOND THE GAS MAINS

Cooking - Water Heating
Refrigeration
Fast - Clean - Economical
Freezers and
Air Conditioners
Butane Gas Ranges
Water Heaters

Gas Appliance Company

1227 Ryan St. - Lake Charles

Phone: 439-4051

Someone you love may need help...



It's possible to feel totally alone...even in a crowd. Your loved ones suffering from depression, and all the other ravages addictions bring, cannot help themselves.

When it's time to get them the help they need, remember this...For the past 14 years St. Patrick Chemical Dependency Treatment Center has held the hand of over 3,000 people...helping them find their way back home!

For a direct line to immediate help:

Call us. 433-7872

ST. PATRICK REGIONAL CHEMICAL DEPENDENCY TREATMENT CENTER

Tarpons, Pickering to play Friday

By JOE MUELLER

It's No. 4 and No. 5 this Friday at Pickering as the South Cameron Tarpons hit the road for the second consecutive week.

The game features the #4 and #5 high school teams in the state in Class AA, according to the Louisiana Sportwriters.

The two teams bring perfect 1992 worksheets into the contest. South Cameron has beaten DeQuincy, Opelousas Catholic and Vermilion Catholic. The Red Devils of Pickering have scored victories over Welsh, Many and St. Louis.

Both teams have balanced offensive attacks as both teams can pass and run the ball. The Tarpons quarterback, Chris McCall, has hit over 50% of his passes while Pickering quarterback, Kyle Ashley, has hit a high percentage of his passes.

The Pickering running attack is paced by Eric Pickens and Willie Law, who accounted for 218 yards on the ground between them last week against St. Louis.

The Tarpons have used a fleet of running backs all year with Darnell Frank, Travis Pradia, Jobe Johnson, James Bonsall, Rusty Welch and quarterback Chris McCall, all showing that they can run the ball real well.

The Red Devils, who are the favorite in District 5AA, edged Welsh on a last second pass to win their opening game. Welsh since then has gone on to impressive victories.

In last year's game the Red Devils scored late in the last quarter to edge the Tarpons 19-14. The Tarpons were driving for the winning score last year but were turned away by two penalties.

In the Tarpons and Red Devils first game at Pickering, the Tarpons won.

The Pickering team will definitely be one of the best on the Tarpon schedule and should be a good yardstick for the Tarpons to use to measure their success in the future against Kinder and the foes in District 6AA.

The Tarpons defense seems to have an edge as they have allowed only 18 points on the year while Pickering has given up 34 points.

The Tarpons defense has dominated every game with a very aggressive line and linebackers. They can't afford to let up this week.

The Tarpons also can't afford any mistakes as the winner of the game will probably be the team with the fewest turnovers or mental misakes like penalties.

The game should be hard fought and exciting so let's get a good crowd on the road to support the Tarpons. Don't forget, 7 p.m. starting time, so get an early start as it is about a 2½ hour drive to Pickering.

The crystal ball sees the Tarpons winning 28-20.

Alligator hide sale is to be held Oct. 2

The Louisiana Cooperative Extension Service will sponsor the annual Cameron Parish Alligator Hide sale beginning at 8 a.m. on Friday, Oct. 2, 1992. The orginal sale date of Sept. 18 has been moved back due to the delay in the season opening.

The sale will be conducted at the Cameron Parish Mosquito Control Barn located approximately 7 miles east of Cameron off La. Hwy. 82.

Buyers will be asked to submit sealed bids on each hunter's lot of hides. Each hunter's hides will be presented for bid on a first come first served basis.

If there are questions pertaining to the sale, call Kevin Savoie at the Cameron Extension Office at 318/775-5516.

Advance notice not required to attend sale.

Joe's Picks

By JOE MUELLER

Well, let's get the crystal ball cleaned. I only hit 13 of 22 games last week. My overall record is not much better as it is 41-22.

After cleaning the ball so I can maybe see in it better, I see:

Kinder over Lake Arthur; Welsh over Vinton; Oakdale over Rosepine; South Beauregard over Iowa; DeQuincy over Oberlin; Iota over Rayne; Kaplan over St. Louis; Notre Dame over Teurlings Catholic; South Cameron over Pickering.

Alabama over Louisiana Tech; U.S.L. over Western Kentucky; Nevada over Tulane; Delaware State over Grambling; S. W. Texas over Northeast La.; Northwestern La. over East Texas; L.S.U. over Colorado State.

San Francisco over New Orleans; and Houston over San Diego.

S.C.H.S. PTA to sponsor gumbo dinner Fri. Oct. 2

The South Cameron High School PTA will sponsor a gumbo dinner Fri., Oct. 2, in the school cafeteria.

Cost is $4 per person and will be served from 5:30-6:45 p.m. just prior to the South Cameron-Kinder football game.

Tarpon fans are urged to bring their families and participate the pre-fame festivities.



On the average, over four trillion gallons of precipitation falls on the U.S. every day. People use about six percent of this.

Tarpons win over Vermilion Catholic

By JOE MUELLER

The South Cameron Tarpons went on the road for the first time in 1992 and came away with a 20-0 victory over the State Ranked Vermilion Catholic team.

The Tarpons, who now sport a 3-0 worksheet, held the Eagles to only 149 yards of offense. They really shut the run down as Vermilion Catholic could only muster 56 rushing yards.

The Vermilon Catholic team did hit five of 11 passes for 93 yards.

The Tarpon defense gained four turnovers as they picked off an Eagle pass and recovered three Vermilion Catholic fumbles.

The Tarpons scored in the opening quarter on a ten yard run by Darnell Frank and the Eagles blocked the extra point so the Tarpons led 6-0. The score stayed the same in the second quarter, and the Tarpons led 6-0 at halftime.

In the third quarter the Tarpons put their second touchdown of the night on the board on a four yard run by Travis Pradia. Chris McCall ran in the extra point and the Tarpons led 14-0 after three quarters.

The Tarpons raised the margin to 20-0 with a fourth quarter touchdown on an 11 yard run by Darnell Frank.

The Tarpons, who used eight running backs, were led in rushing by James Bonsall with 66 yards on 18 carries. The Tarpons Chris McCall hit five of ten passes with Todd Conner leading the receivers with three catches for 28 yards.

Once again, the Tarpons never had to punt the football. The Tarpons were whistled for seven penalties for 55 yards in the contest.

South Cameron will be on the road again this week as they travel to Pickering to face the Red Devils in a game scheduled for 7 p.m.

Tarpons still ranked fourth

The South Cameron Tarpons with a 20-0 victory over the fifth ranked Class A team Vermilion Catholic, couldn't gain any ground in the state rankings by the Louisiana Sportswriters.

The Tarpons, who sport a 3-0 record, maintained fourth place in the poll with 92 points.

Pickering, the South Cameron opponent this Friday, held on to fifth place.

Iota of District 6AA, like South Cameron, is seventh and Welsh, also of District 6AA is eleventh.

The rankings are as follows:

Haynesville (9), 3-0, 108; Ouachita Christian, 3-0, 97; Newman, 3-0, 89; South Cameron, 3-0, 92; Pickering, 3-0, 70; Menard, 3-0, 61; Iota, 3-0, 55; Buras, 3-0, 41; University, 3-0, 32; Kentwood, 2-1, 22.

Others receiving votes: Welsh, 20; Loyola, 15; Homer, 9; Port Barre, 3; Patterson, 3; St. Martins, 2.

Louisiana Swamp Festival to be held in October

Louisiana's Cajun heritage will be celebrated swamp style at the Audubon Zoo's seventh annual Louisiana Swamp Festival Oct. 3, 4, 10 and 11, spotlighting the food, music and crafts of bayou country.

The two toe-tapping weekends will give visitors a taste of Cajun and Zydeco music with headliners such as Terrance Simien, Rockin' Dopsie, Evangeline and Beausoleil. If you love to two-step, or wish you knew how, the Louisiana Swamp Festival features music on three stages throughout the Zoo and Cajun dance lessons in the award-winning Louisiana Swamp Exhibit and at Monkey Hill.

"This is an event that attracts both visitors and vendors from all across the state," said Audubon Institute Promotions Manager Karyn Noles. "At Audubon Zoo, you'll find cuisine ranging from crawfish pies to boudin. You can purchase a variety of Louisiana-made crafts. And you'll dance to the Zydeco and Cajun music that made Louisiana famous. This all happens in the unique setting of the world's only urban swamp at the Audubon Zoo."

Special hands-on activities and animal feedings are featured during Swamp Fest weekends amid snakes, bears, nutria and the world's only white alligators.

Louisiana Swamp Festival activities are free with admission to the Audubon Zoo, which is $7 for adults and $3.25 for children under 12 and seniors over 65.

The Louisiana Swamp Festival at Audubon Zoo has been selected as one of the Southeast Tourism Society's Top 20 Events for the month of October, 1992.

Scholarships are available

Materials for the 1992-93 Coca-Cola Scholars Program are available in over 19,000 high schools across the United States. This merit-based scholarship program awards 150 scholarships each year, making it the largest business-supported scholarship program of its kind.

High school seniors can compete for 50 four-year $20,000 scholarship and 100 four-year $4,000 scholarships, for study at any accredited U.S. college or university. Selection is based on leadership, achievement and commitment, both inside and outside the classroom.

More information and an application for this unique scholarship may be obtained from the scholarship coordinator at local high schools. The application deadline is Oct. 31.

Fire Prevention Week is Oct. 4-10

Oct. 4 through 10 has been proclaimed by Gov. Edwin W. Edwards as Fire Prevention Week in Louisiana with this year's theme centering around the testing of smoke detectors.

State Fire Marshal Charles E. Fredieu explained that the theme is designed to remind everyone to test smoke detector batteries at least once a month and replace batteries at least once a year.

He also strongly encourages everyone to have a pre-planned escape route with two exits out of each room and building. Also, it is important to have a single designated meeting place outside the home or building so they will know if everyone got out.

In the case of an office or school setting, the fire marshal also suggests the appointing of a 'fire marshal' whose job it is to ensure that everyone has safely exited the building. Part of this job may be to check all rooms in the building before leaving to ensure everyone has left and to take a roll call outside the building at the designated

Childrens Home seeking Baptist house parents

The Louisiana Baptist Children's Home is seeking Baptist couples to serve as house parents.

John R. Williams, Home executive director, said as house parents on the Home's Monroe campus, they could become a stabilizing influence in a household of up to 12 school age boys and girls.

The couple must be in good physical and emotional health with temperaments suitable for living and working with youngsters of all ages. They must have no children of their own still living with them.

Interested Baptist couples should write for an application to John R. Williams, Executive Director, P.O. Box 4196, Monroe, La. 71211 or telephone 318-343-2244.

Archery hunt is scheduled

The Lacassine National Wildlife Refuge has scheduled an either sex archery hunting season for deer on the refuge located in Cameron Parish west of Lake Arthur.

The entire refuge, except for the headquarters area, will open on Oct. 1. The hunt is scheduled to run until Oct. 31. However, the season may end before that date should factors arise that could threaten the welfare of the deer herd. All prospective refuge hunters should stay abreast of this situation by calling the refuge.

State regulations will apply for archery hunting on the refuge except that baiting, firearms, and hunting from a tree in which a metal object has been driven to support a hunter are not allowed on the refuge.

All hunters on Lacassine Refuge are required to possess a refuge hunting permit. The 1992-93 refuge hunting and fishing brochure serves as the required permit when it has been signed and dated. The permit must be in the hunter's possession while hunting deer on the refuge.

The brochure details the specific hunting regulations for the refuge and also includes a deer hunting survey card to be cut out of the brochure and returned to the refuge to provide information on the hunter use and harvest.

The permit and brochure are free and can be obtained at the refuge headquarters located off highway 3056, 11 miles southwest of Lake Arthur. Individuals may also obtain copies through the mail by writing to: Refuge Manager, Lacassine National Wildlife Refuge, HCR 63, Box 186, Lake Arthur, La. 70549 or telephoning 318-774-5923.

U.S. Fish & Wildlife to acquire acreage

The U. S. Fish and Wildlife Service has announced plans to acquire about 16,000 acres of agricultural wetlands and freshwater marshes for the expansion of Lacassine National Wildlife Refuge in Southern Louisiana. The proposed expansion area is located adjacent to the refuge's northern boundary in Cameron and Jefferson Davis parishes.

The proposed expansion would provide additional wetland habitat for wintering waterfowl and other migratory birds and would increase the total size of the refuge to approximately 48,625 acres. Much of the land consists of low-lying, marginal farmlands that are subject to frequent flooding.

The Service has released a final environmental assessment that considers the biological, environmental and socioeconomic effects of expanding the refuge. The assessment also evaluates four alternatives for protecting and managing the land in the proposed area and their potential environmental impacts.

Copies of the final environmental assessment are available from the U.S. Fish and Wildlife Service, 75 Spring Street, S.W., Room 1240, Atlanta, Ga. 30303.

Abundance of knowledge does not teach men to be wise.

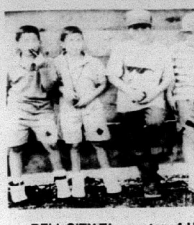

BELL CITY Elementary 4-H Day: Justin Ardoin, Jeremy Wesley Trahan, James Mai Sibille.

South Cam 4-H has fir

The South Cameron H School Jr. 4-H Club kicked off first meeting of the year with cia Trahan calling the Septem meeting to order. Bobby Mhire the pledge of allegiance Michael Brasseaux led the gr with the 4-H pledge.

Mrs. Stephanie Rodrigue, leader, introduced the agents, Mike LaVergne and Miss S non Suire, and the other club l er, Mrs. Cindy Savoie.

The minutes of the last mee were read by Jennifer Savoie Patrick Hebert gave the trea er's report. Kristie Jo Du Senior club reporter, gav report.

The new business to c before the club was the Ju Leadership Program and the resentatives elected were T Trahan and Patrick Hebert. two representatives of the g gave a report on Ju

National to be o

In Cameron Parish some 4-H members are planning sp activities and events in c vance of National 4-H Week 4-10, according to Shannon S Assistant Home Economist Michael LaVergne, Assi County Agent, LSU Agricul Center. The Cameron P 4-Hes are among nearly 6.1 lion young people across the try who will participate i week-long celebration.

"What we do for our today, we do for American t row," said Suire. "Through young people can acquire ledge and develop life skill enable them to become directing, productive and c buting members of our s Specifically, they learn health habits, develop resp themselves and others, e career and leisure time oppo ties, share responsibility f serving the environment, how to use technology, and lop leadership and citiz

Jr. Leader 4- meeting Sept.

By KRISTI JO DUPU Reporter

Sat., Sept. 26, 10 a.m., Police Jury office, a Junior L ship meeting will be held.

To join you must be 14 y age by Jan. 1, of the current year and must belong t school's 4-H club with annu paid.

Officers will be elected meeting. Marlene LeBoeuf guest speaker.

There are a number of g the Junior Leadership Clu haps the most important b help the individual grow an lop his leadership ability as to assume citize responsibilities.

If you were elected as a d from your school, you must this meeting.

Conoco to take Fire & Safety House to scho

Conoco Oil Company w their Conoco Fire and House around to area sch point out safety and fire ha the students.

Sept. 24, it will be at th Chenier Elementary Sch a.m. and at the South C Elementary School at 1

Sept. 25, the unit will b Cameron Elementary Sc

In 1964 and again in President Bush ran for t Senate from Texas, but l

Nuclear Cardiology...

...another quality service available on an outpatient basis at St. Patrick.



Regional Heart Center
St. Patrick Hospital

The Regional Heart Center at St. Patrick Hospital is committed to providing state-of-the-art diagnostic testing for heart disease. For this reason they have assembled a team of nurses, technicians, and nuclear cardiologists unique to this area. They are dedicated to provide accurate and safe non-invasive (non-surgical) nuclear cardiology procedures for the early detection and follow-up of heart disease.

And, of course, since many of these procedures can now be done without staying overnight, it means less cost to the patient.

***Nuclear Cardiology...**it's another way **the commitment continues** at St. Patrick Hospital.*

CALL THE REGIONAL HEART CENTER AT ST. PATRICK HOSPITAL FOR MORE INFORMATION:
491-7772

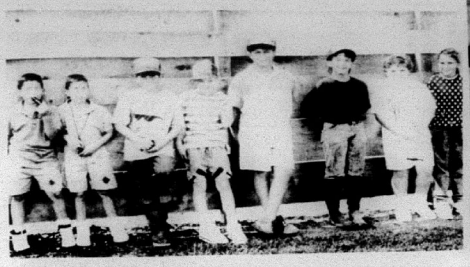

BELL CITY Elementary 4-H members who attended Greenwing Day: Justin Ardoin, Jeremy Ardoin, Seth Natali, Brent Sibille, Wesley Trahan, James Marcantel, Emily Fruge and Maureen Sibille.



BELL CITY Junior 4-H members who attended Greenwing Day: Josh Miller, David Foreman, Barrett Natali, Adam Sibille, Marjorie Montgomery, Brandi Fruge and Nicholas Borne.



PICTURED ABOVE are the South Cameron Elementary 4-H members loading canned goods for Hurricane Andrew relief victims. L to R: Cheyenne Boudreaux, Christi Canik, Lauren Sanders, Joshua Primeaux, Blake Trahan, Sabrina Wolfe, Courtnie Beniot and Paige Jouett.

South Cameron High Jr. 4-H has first meeting

The South Cameron High School Jr. 4-H Club kicked off its first meeting of the year with Tricia Trahan calling the September meeting to order. Bobby Mhire led the pledge of allegiance and Michael Brasseaux led the group with the 4-H pledge.

Mrs. Stephanie Rodrigue, club leader, introduced the agents, Mr. Mike LaVergne and Miss Shannon Suire, and the other club leader, Mrs. Cindy Savoie.

The minutes of the last meeting were read by Jennifer Savoie and Patrick Hebert gave the treasurer's report. Kristie Jo Dupie, Senior club reporter, gave a report.

The new business to come before the club was the Junior Leadership Program and the representatives elected were Tricia Trahan and Patrick Hebert. The two representatives of the group gave a report on Junior Leadership.

Tricia Trahan, Nancy Jo Clark, and Joanna Perry assisted in the election of the Junior club officers. The officers elected are: Heather Sturlese, president; Jarod Baccigalopi, vice-president; Jodi McCall, treasurer; Ryan King, reporter; Alissa Boudoin and Benjamin Richard, parliamentarians; and Leslie Jones, Kristie Boudreaux and Julie Batts, executive council.

Junior Club dues are $3 and are to be paid to Jodi McCall by Sept. 30.

New enrollment cards were handed out along with the Cameron Clover. Both agents led the club members in participating in "Ag Bag" game and Bobby Mhire, club member, won a T-shirt by guessing that rice was in the bag. Members also designed their own clovers by writing in answers to a Clover questinnaire sheet.

Ryan King, Reporter

Soph. class elects officers

On Sept. 17, the sophomore class of South Cameron H igh School elected class officers as follows:

Jeff Wainwright, president; Missy Richard, vice-president; Jendi Savoie, secretary; Margarita Gonzales, treasurer; Chantel Broussard, reporter.

At the meeting the treasurer announced that the dues for this year are $10.

Chantel Broussard,

National 4-H Week to be observed

In Cameron Parish some 460 4-H members are planning special activities and events in observance of National 4-H Week, Oct. 4-10, according to Shannon Suire, Assistant Home Economist and Michael LaVergne, Assistant County Agent, LSU Agricultural Center. The Cameron Parish 4-Hes are among nearly 6.1 million young people across the country who will participate in the week-long celebration.

"What we do for our youth today, we do for American tomorrow," said Suire. "Through 4-H, young people can acquire knowledge and develop life skills that enable them to become self-directing, productive and contributing members of our society. Specifically, they learn good health habits, develop respect for themselves and others, explore career and leisure time opportunities, share responsibility for preserving the environment, learn how to use technology, and develop leadership and citizenship skills through participation in 4-H. And, that's something to celebrate."

"But 4-H is not only for youth," LaVergne added. "It's for adults who, as volunteer leaders, can share their skills and expertise with young people. It's for families who can participate in the fun and learning together. It's for the community, which benefits from the community service carried out by the youth."

It is through this network of volunteer leaders, state landgrant universities, state and local governments, and the U. S. Department of Agriculture, that 4-H has been able to stimulate youth to develop life skills. In Cameron Parish some 56 adult volunteer leaders work with 460 boys and girls from 9 to 19 years of age in 10 4-H clubs through the LSU AGricultural Center. Programs are conducted in all 64 parishes in Louisiana.

For more information on how to be involved, call 775-5516.

Jr. Leader 4-H meeting Sept. 26

By KRISTI JO DUPUIE
Reporter

Sat., Sept. 26, 10 a.m., at the Police Jury office, a Junior Leadership meeting will be held.

To join you must be 14 years of age by Jan. 1, of the current school year and must belong to your school's 4-H club with annual dues paid.

Officers will be elected at this meeting. Marlene LeBoeuf wil be a guest speaker.

There are a number of goals for the Junior Leadership Club; perhaps the most important being to help the individual grow and develop his leadership ability as well as to assume citizenship responsibilities.

If you were elected as a delegate from your school, you must attend this meeting.

Conoco to take Fire & Safety House to schools

Conoco Oil Company will take their Conoco Fire and Safety House around to area schools to point out safety and fire hazards to the students.

Sept. 24, it will be at the Grand Chenier Elementary School at 9 a.m. and at the South Cameron Elementary School at 1 p.m.

Sept. 25, the unit will be at the Cameron Elementary School.

In 1964 and again in 1970, President Bush ran for the U.S. Senate from Texas, but lost.

4-H Clothing Camp held

Trisha Silver and Alta Silver, representing Cameron Parish, were involved in 4-H Clothing Camp at Camp Grant Walker near Pollock, Sept. 18-20.

A learning weekend was experienced by over 45 12-and 13-year-old project members. The camp was sponsored by the LSU Agricultural Center's Cooperative Extension Service, the Louisiana 4-H Foundation, the Louisiana Department of Environmental Quality and Fashion Fabrics.

During the weekend the 4-Hers made wrap skirts, created fashion accessories, completed a T-shirt to go with their skirt,learned line dances/exercises, planned a fashion show, modeled their outfits, participated in grooming activities and made plans for teaching others in their home parish. This weekend was "jam packed" with activities.

The teaching of each session was conducted by the 1992-93 4-H Fashion Board and their advisor, Dr. Evva L. Z. Wilson with the Agricultural Center's Extenson Service.

Trisha Silver,
Reporter,
Hackberry Jr. 4-H

LETTER TO THE EDITOR

Dear Editor:

I want to introduce myself as the reporter of the South Cameron High Jr. 4-H Club. I just want to let you know how much I appreciate what the Cameron Pilot does for the 4-H program in our parish.

Sincerely,
/s/ Ryan King,
Reporter

On Saturday, October 3rd

PLEASE VOTE

FOR

BEATRICE LUTE "MICKEY"

WILLIAMS

JUSTICE OF THE PEACE # 30

WARD 3

- Married To Soloman Williams, Sr.
- Mother of 5 Children
- Active Member, Ebenezer Baptist Church
- Employed By: Petroleum Helicopters For 11 Years
- Board Member & Volunteer of Help/Hope Of Cameron

★★★★★★★★★★★★★★★★★★

"I AM HARD WORKING, HONEST AND FAITHFUL. I WILL TREAT ALL PEOPLE EQUAL."

★★★★★★★★★★★★★★★★★★

I would like to serve Ward 3 in Cameron Parish as Justice of the Peace as well as the late, honorable, Tommy "Bo" Alexander who had served the community faithfully for the last 20 years."

★★★★★★★★★★★★★★★★★★

(Paid for by Beatrice Williams)

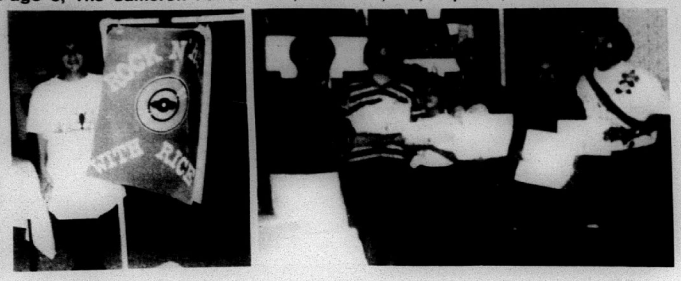

(Picture on left) HEATHER TAYLOR, Grand Lake 4-Her, is shown as she presented her rice cookery demonstration "Rock and Roll with Rice", at the September meeting of the Sweetlake Homemakers Club. (Picture on right) SHOWN RECEIVING their certificates of service for participation in the Cameron Parish Cancer Drive are left to right: Billie Fruge, Sweetlake Homemakers President, Grand Lake 4-Hers Nancy Norman and Heather Taylor and Darlene Taylor, Lena Guidry and Cleo Duhon, Sweetlake Homemakers members.

Sweetlake Homemakers told about budgeting

The Sweetlake Homemakers Club met for their September meeting in the home of Sherry LaVergne with Billie Smith serving as co-hostess.

Billie Fruge, president, presided over the business meeting and presented certificates of appreciation to members who helped in the Cameron Parish Cancer Drive. Four homemakers were presented certificates indicating five years of service to the Cancer Drive. Those receiving certificates were Cleo Duhon, Billie Fruge, Lena Guidry, and Darlene Taylor. Three Grand Lake 4-Hers, Nancy Norman, Ronald Norman and Heather Taylor, were also presented with certificates for their participation in the recent Cancer Drive.

A demonstration called "Rock and Roll With Rice" was presented to the group by Heather Taylor, a member of the Grand Lake Jr. 4-H Club. At the conclusion of the meeting, Heather shared with those present her delicious rice casserole.

Cynthia Richard, Home Economist with the Louisiana Cooperative Extension Service, presented a program on preparing a basic family budget entitled, "Putting Your Money Where Your Mouth Is." The informative program consisted of a basic plan to calculate the known income, and prepare a monthly budget considering all expenses that one might encounter whether they be fixed monthly expenses or other expenses incurred. Once this has been evaluated, a spending plan can be determined which can help you have more money at the end of the month than if no budget was considered.

Several homemakers volunteered to help distribute heart-healthy information in Cameron to promote Heart Month activities. Some of our local 4-H members also volunteered to prepare heart-healthy recipes to be published in area newspapers in conjunctin with Heart Month.

Mrs. Nona Helmes and Mrs. cindy Peterson were welcomed as guests to this meeting. The club recognized Mrs. Peggy Eagleson and Mrs. Bobbie Thomas as new members.

At the conclusion of the meeting, refreshments were served.

Ebenezer Baptist Church news

COMING EVENTS

An AIDS workshop will be held Sat., Sept. 26, 10 a.m.. Speaker will be Barbara Armelin from Greater St. Mary Baptist Church, Bayou Comprehensive Health Center, HIV Service.

ANNIVERSARY

Usher and Choir Anniversary will be Sun., Oct. 4, 3 p.m. Speaker will be Rev. Dr. Herman Arvie, Pastor of Greater Mt. Pleasant Baptist Church, Ville Platt. Rev. Arvie is first vice-president of the Southwest Missionary Baptist Association and president of Louisiana Home and Foreign Mission Baptist Convention, Inc.

Singles Club to meet Tues.

The Southwest Louisiana Singles Club of Lake Charles will meet at 8 p.m. Tuesday, Sept. 29, at the Woodmen of the World Hall on Chovanne Street in Lake Charles. Music will be by Charley Fuselier and his band.

Admission is $3 and those attending are to take their own refreshments.

FUNERALS

EUNICE LEDOUX

Funeral services for Eunice Ledoux, 75, of Winnie, Tex., were held Saturday, Sept. 16, at St. Louis Catholic Church in Winnie. Burial was at Fairview Cemetery.

A native of Creole, she lived in Winnie 42 years.

Survivors include two sons, Emery L. Ledoux of Beaumont and Harold Ledoux of Winnie; one sister, Azema Savoie of Creole; two brothers, Alfred Theriot and Sypheon Theriot, both of Creole; six grandchildren and one great-grandchild.

MRS. DELLA HANTZ

Funeral services for Mrs. Della Duhon Hantz, 69, of Hackberry were held Wed., Sept. 17, from St. Peter Catholic Church.

Burial was in the church cemetery under direction of Hixson Funeral Home.

Mrs. Hantz died Tues., Sept. 15, 1992 at her residence.

A native of Sulphur, she was a member of St. Peter Catholic Church, where she participated in Court Our Ladies 1706 Catholic Daughters of the Americas.

Survivors are one daughter, Melinda Sanner of Hackberry; one brother, Joseph C. Duhon of Lake Charles; and two grandchildren.

RAY J. NUNEZ

Funeral services for Ray J. Nunez, 72, were held Fri., Sept. 18, from St. Eugene Catholic Church.

The Rev. Mark Broussard officiated; burial was in the church cemetery under direction of Johnson Funeral Home.

Mr. Nunez died Wed., Sept. 16, in the South Cameron Hospital.

A lifelong resident of Grand Chenier, he was a school bus driver for Cameron Parish School Board for over 50 years. He also worked a substitute mail carrier for 22 years. He was a member of St. Eugene Catholic Church Catholic Community Association and the Farm Bureau.

Survivors include one sister, Mrs. Ruby Mhire of Lacassine.

JAMES CLINTON YOUNG

Funeral services for James Clinton Young, 65, of Hockley, Tex., were held Saturday, Sept. 19, at Cannon Funeral Home in Waller, Tex. Burial was in Macedonia Cemetery in Hockley.

Mr Young died Thursday, Sept. 17, 1992 in Cypress Fairbanks Medical Center in Houston.

A native of Newton County, Mr. Young had in earlier years lived in Orange and was employed at Dupont. He was a Merchant Marine and Army veteran.

Survivors include his wife, Joycelyn Peveto Young, who was born and reared in Grand Chenier at "Doxey Place"; three daughters, Cathy Vance of Houston, Jamie Cox and Christy Young of Hockley.

CHARLES OTIS STYRON

Funeral services for Charles Otis Styron, 80, were held Sat., Sept. 19, in Hixson Funeral Home, Creole.

The Rev. Wayman Culp officiated; burial was in Highland Memorial Garden in Lake Charles.

Mr. Styron died Thursday, Sept. 17, 1992 in a Cameron hospital.

A native of Morehead City, N.C., he lived in Cameron Parish since 1946. He was a fisherman and the captain of a Pogey boat with Smith Fisheries.

Survivors are his wife, Sabra Styron; two sons, Charles O. Styron Jr. of Lake Charles and Wallace Styron of Cameron; two brothers, Ralph and Roma Styron, both of Morehead; three sisters, Viola and Ruth Styron, both of Morehead, and Mrs. Daslyn Boyce of Norfolk, Va., six grandchildren and 11 great-grandchildren.

ALEX BISHOP

Funeral services for Alex Bishop, 85, will be at 11 a.m. Thursday, Sept. 24, in Macedonia Baptist Church, Cameron.

The Rev. Willie Smith will officiate; burial will be in Ebenezer Cemetery. Masonic rites were at the church Wednesday evening.

Mr. Bishop died Sunday, Sept. 20, 1992, in Crowley.

A native of Cameron, he served as deacon of Macedonia Baptist Church. He was a member of Masoic Lodge Cornerstone 229, a member of Eastern Star and past vice president of NAACP.

Survivors are his wife, Mrs. Mabel Charles Bishop of Port Arthur, Tex.; one daughter, Mrs. Almedia Bishop Scott of San Antonio, Tex.; one son, Deseria Bishop of Lafayette; one step-son, Cleveland Johnson Jr. of Moreno Valley, Calif.; one step-daughter, Mrs. Gloria Jean Gunner of Port Arthur; two sisters, Mrs. Helen Bishop LeBlanc and Mrs. Irene Bishop Bartie, both of Cameron; 14 grandchildren, 25 great-grandchildren, four great-great-grandchildren and seven step-grandchildren.

Knowledge is of two kinds. We know a subject ourselves, or we know where we can get information upon it.

—Samuel Johnson

CALL US TOLL FREE!!
OUR NUMBER IS:
1-800-256-READ (7323)
CAMERON PILOT

ALLSTAR Pontiac GMC Truck, Inc.
Hwy. 90
527-6391
150 1992 GMC Trucks - Great Discounts!
60 SWB & Extended Cabs to Choose From
1992 Extended Cab
1992 GMC Half Ton Truck
1992 GMC Safari Passenger Van
After $500 Rebate Plus TT&L
$14,997
Stock #3112
High back front bucket seats, a/c, 4.3 V6 engine auto, AM/FM cassette, cruise & tilt
2.9% with APR and GMAC Financing for 48 months
1992 Fully Customized Safari Ext. Conversion Van
Stock #T110-2
$19,997
After $500 Rebate Plus TT&L
V-6, automatic, 4 capt. chairs, couch, power windows & locks, AM/FM, cassette

GLAMOUR PHOTOGRAPHY
Affordable For Everyone
Hairstyling: Upper Cuts Jeanette Badon
Makeovers by Beautincontrol Trudy Young
Photographs by Images Michelle Richard
BEFORE
AFTER
$95.00 VALUE For Only $17.00
•Complete makeover and hairstyling
•Wardrobe & Accessory changes
•Personal glamour photo session
Call For Appointment: 569-2631
JOHNSON BAYOU REC CENTER
Sat., Sept. 26 - 9 a.m.-4 p.m.

PARISHWIDE DUMP SITE HOURS
EFFECTIVE OCTOBER 1, 1992

CAMERON FRONT RIDGE SITE	
MONDAY	2 PM - 6 PM
WEDNESDAY	2 PM - 6 PM
FRIDAY	2 PM - 6 PM
SATURDAY	2 PM - 6 PM

CREOLE SITE	
MONDAY	2 PM - 6 PM
WEDNESDAY	2 PM - 6 PM
FRIDAY	2 PM - 6 PM
SATURDAY	2 PM - 6 PM

OAK GROVE SITE	
SUNDAY	2 PM - 6 PM
TUESDAY	2 PM - 6 PM
THURSDAY	2 PM - 6 PM
SATURDAY	2 PM - 6 PM

GRAND CHENIER SITE	
SUNDAY	2 PM - 6 PM
MONDAY	2 PM - 6 PM
THURSDAY	2 PM - 6 PM
SATURDAY	2 PM - 6 PM

KLONDIKE SITE	
SUNDAY	1 PM - 5 PM
WEDNESDAY	1 PM - 5 PM
THURSDAY	1 PM - 5 PM
FRIDAY	1 PM - 5 PM

LOWERY SITE	
SUNDAY	1 PM - 5 PM
WEDNESDAY	1 PM - 5 PM
THURSDAY	1 PM - 5 PM
FRIDAY	1 PM - 5 PM

SWEETLAKE SITE	
MONDAY	2 PM - 6 PM
TUESDAY	2 PM - 6 PM
SATURDAY	10 AM - 6 PM

BIG LAKE SITE	
WEDNESDAY	2 PM - 6 PM
THURSDAY	2 PM - 6 PM
SATURDAY	10 AM - 6 PM

HACKBERRY SITE	
SUNDAY	2 PM - 6 PM
MONDAY	2 PM - 6 PM
FRIDAY	2 PM - 6 PM
SATURDAY	2 PM - 6 PM

These hours for the Dump Sites will go into effect October 1, 1992. The Dump Site hours for Holly Beach/Johnson Bayou will not change until November 1, 1992, at which time house to house residential garbage pickup will begin for that area.

RUN: Sept. 24 & Oct. 1 & 8 (S 42)

HEARTBEAT

Do vitamins have a place in heart disease treatment?

By PETER M. ABEL, M.D.



Yes, certain vitamins *do* appear to have significant potential in the treatment of atherosclerosis – the buildup of cholesterol plaque in the heart's own arteries which triggers most heart attacks. However, the dosages at which these vitamins would be beneficial are enormously greater than the trace levels at which they serve as nutrients. At those levels, their use *must* be supervised by a physician.

Niacin (Vitamin B_3) and Vitamins C, A and E are currently being used or investigated as medications in the treatment of atherosclerosis. Niacin, in particular, is widely used for its ability to lower the levels of triglycerides and plaque-producing low density lipoprotein in the blood, while raising the level of high-density lipoprotein (HDL) – the so-called "good" cholesterol.

The interest in Vitamins C, A and E stem from their antioxidant properties. Antioxidants interfere with the complex process through which LDL cholesterol starts plaque formation. Certain oils – among them olive and canola (rapeseed) oils – are also known to possess antioxidant properties, which may explain why people who use them as the predominant oils in their diets have a lower rate of coronary artery disease. Some animal studies and at least one human study suggest that Vitamin C also improves the level of protective HDL cholesterol.

These substances are needed by the body for nutritional purposes in very small amounts, and are readily available over the counter as supplements. This, I fear, might lead to unsupervised self-medication by those who think that they are harmless nutrients.

At the megadose levels at which they are prescribed to certain (but by no means all) heart patients, they are definitely not without potential side side effects, some of which are severe.

All but Vitamin C are fat soluble, which means they will accumulate in body fat – potentially to toxic levels. Their toxic effects include liver abnormalities, bleeding nausea, gastrointestinal irritation, skin flushing, skin abnormalities and fatigue.

Vitamin C, which is water soluble, and thus not as readily retained by the body, still can be poisonous at sufficiently high levels.

Leave any decision about the medical use of vitamins to your doctor!

Dr. Abel is medical director of the Cardiovascular Institute of the South's Morgan City clinic and head of the CIS Prevention Center for Cardiovascular Disease.

This column is sponsored in the public interest by the Cardiovascular Institute of the South. For further information or an appointment, call CIS/Lake Charles at (318) 474-5092.

Cardiovascular Institute of the South
Houma, Lafayette, Lake Charles, Thibodaux, Morgan City, Galliano

LEGAL NOTICES

LEGAL NOTICE

This is to advise that the Cameron Parish Police Jury in its regular session convened on the 8th day of September, 1992 accepted as complete and satisfactory the work performed under Project No. 1992-03-03, Repairs to District 4 Road Repair, pursuant to certain contract between Emulsified Asphalt, Inc. and said Cameron Parish Police Jury under File No. 227499, in the Book of Mortgages, Cameron Parish, Louisiana.

NOTICE IS HEREBY GIVEN that any person or persons having claims arising out of the furnishing of labor, supplies, materials, etc., in the construction of the said work should file said claim with the Clerk of Court of Cameron Parish, Louisiana on or before forty-five (45) days after the first publication hereof, all in the manner and form as prescribed by law. After the elapse of said time, the Cameron Parish Police Jury will pay all sums due in the absence of any such claims or liens.

BY:
/s/ Dousine Conner, President
CAMERON PARISH POLICE JURY
RUN: Sept. 10, 17, 24, Oct. 1, 8, 15, 22 (S-15)

LEGAL NOTICE

This is to advise that the Cameron Parish Police Jury in its regular session convened on the 8th day of September, 1992 accepted as complete and satisfactory the work performed under Project No. 9110, Repairs to Cameron Parish Jail pursuant to certain contract between John D. Myers and Associates, Inc. and said Cameron Parish Police Jury under File No. 223688, in the Book of Mortgages, Cameron Parish, Louisiana.

NOTICE IS HEREBY GIVEN that any person or persons having claims arising out of the furnishing of labor, supplies, materials, etc., in the construction of the said work should file said claim with the Clerk of Court of Cameron Parish, Louisiana on or before forty-five (45) days after the first publication hereof, all in the manner and form as prescribed by law. After the elapse of said time, the Cameron Parish Police Jury will pay all sums due in the absence of any such claims or liens.

BY:
/s/ Dousine Conner, President
CAMERON PARISH POLICE JURY
RUN: Sept. 10, 17, 24, Oct. 1, 8, 15, 22 (S-16)

NOTICE

The Cameron Water and Sewer District No. 1 board of directors will receive sealed bids until 6:00 p.m. Oct. 15, 1992 at their offices on Ann Street in Cameron for the following:

Ford F150 Long Wheelbase Pickup Truck. Specifications may be obtained from the office or by calling 318-775-5660.

The board reserves the right to reject any or all bids and to waive formalities.

CAMERON WATER AND SEWER DISTRICT #1
RUN: Sept. 24, Oct. 1, 8 (S-32)

NOTICE FOR BIDS

Acting under the authority of the Legislature of the State of Louisiana, the Cameron Parish School Board will receive sealed bids for the leasing of all surface rights including the rights of range, trapping, hunting, fishing and farming, on the following described lands for the unexpired term as indicated in the description below:

Section 16, Township 12, Range 5: Description: Located 5-1/2 miles North of Lake Misere; 3 miles Northeast of the Northwest corner of Grand Lake; 2 miles South of Jefferson Davis-Cameron Parish Line.

Section 16, Township 12, Range 10: Description: Partial section; containing 435 acres, more or less, bordering Black Lake; 2 miles West of Calcasieu lake.

Section 16, Township 14, Range 5: Located in Little Chenier area; 1/2 mile West of Mermentau River along Little Chenier Highway.

Section 16, Township 14, Range 10: 47.13 acres; borderingthe Southwest corner of Calcasieu Lake; 3 miles West of the ship channel in Cameron.

Section 16, Township 14, Range 11: Located 1 mile from Southwest corner of Calcasieu Lake and bordered on the North, East, and West by Sabine Refuge.

Section 16, Township 15, Range 6: Bordering East side of Lower Mud Lake; 1-1/2 miles South of La. Highway 82 in Grand Chenier; excluding that portion of land for lease as industrial site, containing 0.787 acres.

(A description map may be seen in the School Board Office during normal working hours.)

All bids must be sealed; the envelope marked "Bid - Section 16, Township — Range —" and may be forwarded through the I.C.S. Mail to the Cameron Parish School Board, P.O. Box W*, Cameron, la. 70631. Bidder must offer an annual rental of not less than $1.00 per acre for a lease with a primary term of four years and ten months. Annual renewal rentals will be due each year by July 31st, in order to keep the lease in effect. Cash or check in favor of the Cameron Parish School Board for the amount of the annual rental for the first year shall accompany and be deposited with the bid, and the rental thus deposited shall be forfeited to the Board as liquidated damages if the successful bidder fails to enter into written contract in accordance with his bid within ten (10) days after acceptance by the Board.

If farming rights are utilized, bidder may offer annual rental plus a fractional part of not less than one-sixth (1/6) of any and all crops produced and saved during the year. Any offer of the one-sixth (1/6) share shall not be considered in the awarding of the lease unless the bidder guarantees a specific amount which shall be added to and accompany the bid. Should the one-sixth (1/6) value of crops be less than the cash guarantee paid at the time of the lease execution, the Cameron School Board shall demand such additional payment as necessary to bring the value adjustment in full one-sixth (1/6) of crops produced and harvested on any and all listed sections, and twenty-five percent (25%) of cash market value of all alligators harvested by lessee. Lessor reserves the right to gather and dispose of alligator eggs from the lease premises, without any compensation to lessee.

The surface rights and privileges granted in the lease are restricted to range, trapping, hunting, farming, and fishing as these rights exist in no way, manner, or form interfere with the granting of a mineral lease or the full utilization of all rights and privileges granted in any mineral lease.

The Cameron Parish School Board does not warrant or provide ingress or egress to the leased premises. Ingress and egress is the sole responsibility of lessee.

Bids will be received until the hour of 10:00 a.m., Monday, october 12, 1992 at which time all bids received will be opened and considered in public session of the Cameron Parish School Board in Cameron, Louisiana.

The Board reserves the right to reject any and all bids received.

BY: /s/ Thomas McCall,
Superintendent
CAMERON PARISH SCHOOL BOARD
RUN: Sept. 24, Oct. 1, 8 (S-31)

SHERIFF'S SALE
No. 10-13118
Thirty-Eighth Judicial
District Court
PARISH OF CAMERON
STATE OF LOUISIANA
CAMERON STATE BANK
VS
HAROLD GORDON LEBLEU
Sheriff's Office,
Cameron, Louisiana

By virtue of a writ of SEIZURE AND SALE issued and to me directed by the honorable court aforesaid, I have seized and will offer for sale at public auction to the last and highest bidder with the benefit of appraisement at the courthouse door of this Parish of Cameron, on Wednesday, October 28, 1992 at 10:00 a.m. the following described property to-wit:

Lot 8 of Block 1 of MILLER MANOR SUBDIVISION - SECTION "A", a subdivision in the Southwest Quarter of Section 26, T14S-R9W, South, Range 8 West, Cameron Parish, Louisiana, as per plat recorded in Plat Book 3 at Page 64 of the records of Cameron Parish, together with all buildings and improvements situated therein, seized under said writ.

Terms: Cash day of sale.

/s/ James R. Savoie, Sheriff,
Cameron Parish, La.
Sheriff's Office, Cameron, La. September 18, 1992.

/s/ Ronald J. Bertrand
Attorney for Plaintiff
RUN: Sept. 24, Oct. 22 (S-36)

PUBLIC NOTICE

This is to advise that the Cameron Parish Police Jury intends to abandon the following described Road Right-of-Way being of no further use or necessity:

Christine B. Bertrand and Frances B. Richard, File No. 160217, Records of Cameron Parish, Louisiana: Beginning at a point on the north right-of-way line of State Route No. 1143 which is 273.33 feet north, 88° 43'45" west and 30.24 feet south 04° 20'55" east from the southeast corner of the northwest 1/4 of the northwest 1/4 of Section 23, Township 14 South, Range 7 West, Cameron Parish, Louisiana; thence running along said north right-of-way line south 86° 31'14" west a distance of 40.00 feet; thence turning and running north 04° 20'55" west a distance of 205.58 feet; thence turning and running north 38° 02'00" west a distance of 202.60 feet; thence turning and running south 88° 44'45" east a distance of 51.68 feet; thence turning and running south 38° 02'00" east a distance of 181.97 feet; thence turning and running 04° 20'55" east a distance of 218.30 feet to the point of beginning, all the bearings being true and North being assuming a calculated area of 0.3712 acres.

Anyone having any objections to said abandonment should make their objections known at the meeting of the Cameron Parish Police Jury, to be held October 5, 1992 at 10:00 A.M. in the Police Jury Annex Building in Cameron Parish, Louisiana.

/s/ EARNESTINE T. HORN,
SECRETARY
CAMERON PARISH POLICE JURY
RUN: Sept. 10, 17, 24 (S-13)

PUBLIC NOTICE

This is to advise that the Cameron Parish Police Jury intends to abandon the following described Road Right-of-Way being of no further use or necessity:

Barbara Ann Dominique Prejean, Carroll Domingue, File No. 188868, Records of Cameron Parish, Louisiana: A fifty (50) foot strip of land beginning at Louisiana Highway No. 82 extending north 2,640 feet more or less and is located in the center of Lot 5 and extends to the northerly property line of Lot 5 of the Raggio Heirs Partition being located in Section 10, Township 15 South, Range 14 West, Cameron Parish, Louisiana.

Anyone having any objections to said abandonment should make their objections known at the meeting of the Cameron Parish Police Jury, to be held October 5, 1992 at 10:00 A.M. in the Police Jury Annex Building in Cameron Parish, Louisiana.

/s/ EARNESTINE T. HORN,
SECRETARY
CAMERON PARISH POLICE JURY
RUN: Sept. 10, 17, 24 (S-14)

PUBLIC NOTICE

Sealed bids will be received by the Cameron Parish Police Jury until 4:00 p.m., Wednesday, September 30, 1992, in the meeting room of the Parish Government Building, Cameron, Louisiana, for the sale of surplus road equipment.

The Cameron Parish Police Jury reserves the right to reject any/or all bids and to waive formalities.

All bids must be submitted on bid forms which may be obtained at the Cameron Parish Police Jury office, Cameron, Louisiana.

BY:
/s/ HAYES (PETE) PICOU, JR.
ADMINISTRATOR
RUN: Sept. 10, 17, 24 (S-17)

SHERIFF'S SALE
No. 10-12660
Thirty-Eighth Judicial
District Court
PARISH OF CAMERON
STATE OF LOUISIANA
SEAFOOD 2000 INC.
VS
HULON D. WARREN

By virtue of a writ of FIERI FACIAS AMENDED issued and to me directed by the honorable court aforesaid, I have seized and will offer for sale at public auction to the last and highest bidder with the benefit of appraisement, at the courthouse door of this Parish of Cameron, on Wednesday, October 7, 1992 at 10:00 a.m. the following described property to-wit:

M/V LADY AZLEE OFFICIAL COAST GUARD #599574 subject to any security interest, mortgage, lien, or privilege thereon superior to that of the seizing creditor, property of: Hulon D. Warren, Cameron, La., seized under said writ.

Terms: Cash day of sale.

/s/ James R. Savoie, Sheriff,
Cameron Parish, La.
Sheriff's Office, Cameron, La. September 18, 1992.

/s/ Glenn Alexander
Attorney for Plaintiff
RUN: Sept. 24 (S-35)

SHERIFF'S SALE
No. 10-13121
Thirty-Eighth Judicial
District Court
PARISH OF CAMERON
STATE OF LOUISIANA
CALCASIEU MARINE
NATIONAL BANK
VS.
HAROLD G. LEBLEU
Sheriff's Office,
Cameron, Louisiana

By virtue of a writ of SEIZURE AND SALE issued and to me directed by the honorable court aforesaid, I have seized and will offer for sale at public auction to the last and highest bidder with the benefit of appraisement at the courthouse door of this Parish of Cameron, on Wednesday, October 28, 1992 at 10:00 a.m. the following described property to-wit:

One (1) Dodge 1991 Pickup bearing VIN #1B7KE2687MS248856, seized under said writ.

Terms: Cash day of sale.

/s/ James R. Savoie, Sheriff,
Cameron Parish, La.
Sheriff's Office, Cameron, La. September 18, 1992.

/s/ Mitchell Bergeron
Attorney for Plaintiff
RUN: Sept. 24 (S-34)

LEGAL NOTICE
"NOTICE OF NAMES OF PERSONS APPEARING TO BE OWNERS OF ABANDONED OR UNCLAIMED FUNDS/MONEY.

The names listed below have been reported to the Louisiana Department of Revenue and Taxation, as being persons possibly entitled to unclaimed funds subject to the provisions of LRS 9:161-188, Uniform Disposition of Unclaimed Property.

Information concerning the description of the funds and the name and address of the company holding the funds may be obtained by any person having an interest in these funds by addressing an inquiry or calling the Louisiana Department of Revenue and Taxation, Unclaimed Property Section, P.O. Box 91010, Baton Rouge, La. 70821-9010, (504) 925-7407, from 8:00 a.m. to 4:30 p.m., Monday through Friday. When inquiring about these funds, please give the name as it was listed in the newspaper, last name first if applicable. Proof of ownership must be given to the holder (company) holding the account which is listed.

If proof of claim is not submitted to the holder (company) and if the rightful ownership is not established to the holder's satisfaction before October 20, 1992, the funds will be placed no later than November 1, 1992, into the custody of the Secretary of Revenue and Taxation. Once the funds are turned over to the Department of Revenue and Taxation, a claim for refund will not expire and can be submitted at any time using the address listed in the previous paragraph.

The names reported are:
Ashford, Cecil, P.O. Box 190, Creole;
Ashford, Cecil, P.O. Box 190, Creole;
Faulk, Michael John, Box 1, Grand Chenier; Rogers Grocery and Market, Box 429, Cameron; Rutherford, Olive, Creole; Stansel, Martha J., 701 Lk. Breeze Dr., Hackberry.

RUN: Sept. 17, 24 (S-5)

NOTICE TO BIDDERS

Sealed bids will be opened and publicly read at the Purchasing Section of the Division of Administration, One American Place, 13th Floor, 301 Main Street Baton Rouge, Louisiana, at 10:00 A.M. for the following:

SP NO. 6021
Z407443 Sheet Piling, Sept. 28

Bid proposal forms, information and specifications may be obtained from the purchasing section listed above. No bids will be received after the date and hour specified. The right is reserved to reject any and all bids and to waive any informalities.

VIRGIE O. LEBLANC, C.P.P.O.
Director of State
Purchasing
Fax (504)342-8688
RUN: Sept. 10 (S-12)

PROCEEDINGS

The Cameron Parish Waterworks District No. 10 met in regular sessionon Monday, August 17, 1992 at the office of the Johnson Bayou Waterworks Building in the Village of Johnson Bayou, Louisiana. Members Present were: Mr. Tommy Theriot and Mr. Carter Barber. Mr. Dave Griffith and Mr. J. P. Constance. Members absent were: Mr. Lloyd Badon.

It was moved by Mr. Garber, seconded by Mr. Constance and carried that the minutes of the previous meeting be dispensed with.

It was moved by Mr. Garber, seconded by Mr. Pease and carried that the 5 (five) day minimum annual leave per vacation be eliminated.

There being no further business to discuss on a motion by Mr. pease, seconded by Mr. Constance and carried the meeting was adjourned at 7:00 P.M.

APPROVED:
/s/ LLOYD BADON, CHAIRMAN
ATTEST:
/s/ J. P. CONSTANCE, SEC.
RUN: Sept. 24 (S-38)

PROCEEDINGS
Cameron, Louisiana
September 14, 1992

The Cameron Parish School Board met in regular session on this date with the following members present: Preston Richard - President, Dan Dupont, Bill Morris, Karen Nunez, Daniel Billiot, and Betty Seay.

On motion of Mr. Billiot, seconded by Mrs. Seay, the Board approved additions to the agenda.

On motion of Mr. Billiot, seconded by Mrs. Nunez, the Board approved the minutes of the regular meeting of August 10, 1992 as published in the official journal.

On motion of Mr. Billiot, seconded by Mrs. Seay, the Board approved the budget for the 1992-93 school year.

On motion of Mr. Dupont, seconded by Mrs. Nunez, the Board accepted a notice from La. Land and Exploration Company of the benefit of payment, at the courthouse door of this Parish of Cameron, on Wednesday, October 7, 1992 at 10:00 a.m. the following described property to-wit:

M/V LADY AZLEE OFFICIAL COAST GUARD #599574 subject to any security interest, mortgage, lien, or privilege thereon superior to that of the seizing creditor, property of: Hulon D. Warren, Cameron, La., seized under said writ.

Terms: Cash day of sale.

/s/ James R. Savoie, Sheriff,
Cameron Parish, La.
Sheriff's Office, Cameron, La. September 18, 1992.

Superintendent to advertise for bids for surface leases on Sections 16-12-5, 16-12-10, 16-14-5, 16-14-10, 16-14-11, 16-15-6, and 16-15-7.

On motion of Mr. Dupont, seconded by Mr. Billiot, the Board received comments from Billie Woodard, candidate for Third Circuit Court of Appeals Judge.

On motion of Mr. Dupont, seconded by Mrs. Nunez, the Board received the annual report from 4-H Extension Agents.

On motion of Mr. Billiot, seconded by Mrs. Seay, the Board approved a request from Exxon Corporation to assign all interest in Section 16-12-6 to Central Crude, Inc.

On motion of Mr. Dupont, with a unanimous second, the Board authorized the Superintendent to write to John Chancelor and NBC stating disapproval of derogatory remarks about the people of Cameron Parish.

On motion of Mr. Billiot, seconded by Mrs. Seay, the Board approved a revised agreement with the Sheriff's Office regarding repair and upkeep of school buses.

On motion of Mr. Dupont, seconded by Mrs. Nunez, the Board authorized the Superintendent to advertise for a special education bus aide for the Cameron area.

On motion of Mr. Billiot, seconded by Mr. Dupont, the Board approved a request from the Department of the Interior regarding water manipulation on portions of Section 16-12-5.

On motion of Mr. Morris, seconded by Mr. Billiot, the Board went into executive session to discuss personnel.

On motion of Mr. Morris, seconded by Mr. Dupont, the Board returned to regular session.

On motion of Mr. Billiot, seconded by Mrs. Seay, the Board approved the following personnel report:

Resignations: a. David Anderson - teacher at Johnson Bayou High School. b. Diane Delcambre - special education bus aide for lower Cameron.

Teachers Employed: a. Janna K. Nunez - special education, Cameron Elementary. b. Nanette Briggs - elementary, Johnson Bayou High School; c. Susannah Tracy - science, Johnson Bayou High School.

On motion of Mr. Dupont, seconded by Mr. Billiot, the Board approved the following for payment:

Energy Management Equipment at Hackberry High School and Grand Lake High, Contractor's Final certificate $4,180.42.

Various Projects - Architect's Cert. #4 - $542.16. Contractor's Cert. #3 - $18,824.00.

On motion of Mr. Billiot, seconded by Mrs. Seay, the Board approved appointment of Doug Welch as interim assistant principal at Johnson Bayou High School at no additional pay.

On motion of Mr. Billiot, seconded by Mrs. Nunez, the Board received discussion on School Board policy on field trips and referred the item to the staff for recommendations at the next meeting.

On motion of Mr. Dupont, seconded by Mr. Billiot, the Board received a request from the Hackberry High School PTA regarding the School Board's meeting time.

On motion of Mr. Dupont, seconded by Mrs. Seay, the Board approved the financial report for the month of August and authorized renewal of certificates of deposit.

On motion of Mrs. Nunez, seconded by Mr. Dupont, the Board approved payment of bills for August.

On motion of Mr. Billiot, seconded by Mrs. Nunez, the Board adjourned until the next regular session on October 12, 1992.

FUEL BIDS

Items on Bid: Unleaded Fuel & Diesel Fuel. Grand Lake: Speedy Tote, Unleaded Fuel, 1.12.9; Boone's Corner, 1.09.0*; Diesel Fuel - Speedy Tote, 1.10.9; Boone's Corner, 1.08.0*. Hackberry - Wrights, Unleaded Fuel, 1.18*; Brown's 1.20; Diesel Fuel - Wrights, 1.18*; Brows, 1.19. Creole: Rudy's, Unleaded Fuel, 1.17.9*; Diesel Fuel - Rudy's, 1.17.9*. Johnson Bayou: Young's, Unleaded Fuel, 1.19.9*; Diesel Fuel - 1.25.9*; Cameron: Kajon-Pete P., Unleaded Fuel, 1.15.9*; Lake Arthur: A. C. Exxon, Diesel Fuel, 1.33.9*. Grand Chenier: General Mar., Diesel Fuel, 1.12.9*.

*Denotes Bid Award.

APPROVED:
/s/ J. PRESTON RICHARD, PRESIDENT
CAMERON PARISH SCHOOL BOARD
ATTEST.
/s/ THOMAS MCCALL, SECRETARY
CAMERON PARISH SCHOOL BOARD
RUN: Sept. 24 (S-37)

PUBLIC NOTICE

Notice is hereby given that the Department of Environmental Quality is proposing to issue a final Louisiana Water Discharge Permit System (LWDPS) permit to Great River Oil & Gas Corporation. This permit, if issued, will establish effluent limitations and monitoring requirements for the discharge of certain wastewater streams associated with the company's oil and gas exploration, development and production operations in the West Cameron Area Block 4 Field, Cameron Parish, Louisiana. The receiving water in the West Cameron Area Block 4 Field is the Gulf of Mexico. The limitations and conditions of this permit are consistent with the permitting policy of the Office of Water Resources, which is to authorize and maintain full support of designated uses of the waters of the state.

During the preparation of this permit, it has been determined that either use or discharges will have no adverse impact on the existing uses of the receiving waters. As with any discharge, however, some change in existing water quality may occur.

All designated uses of the receiving waters are being fully protected.

The application and proposed limitations may be examined at the Office of Water Resources, 3rd Floor, Department of Environmental Quality, 7290 Bluebonnet Road, Baton Rouge, Louisiana.

Persons wishing to provide data, views or comments, or request a public hearing relative to the issuance of the permit are invited to submit their comments and requests, in writing, within thirty (30) days of the date of this notice using reference No. WP 4160 to:

Department of Environmental Quality, Office of Water Resources, Post Office Box 82215, Baton Rouge, Louisiana 70884-2215 ATTN: Danny Smith. Telephone: (504) 765-0543.

All written comments submitted during the period of comment shall be retained by the office and considered in the formulation of a determination to issue a final permit.

J. Dale Givens,
Assistant Secretary
Office of Water Resources
RUN: Sept. 24 (S-39)

NOTICE

List of Civil Jurors drawn to appear and answer in Open Court at the Courthouse in Cameron Parish, Louisiana at 10:00 o'clock A.M. on October 19, 1992.

Connie T. Primeaux, Rt. 1 Box 266A, Creole, La.; Debra Devall, 225 Devall Rd., Hackberry, La.; Audrey S. Reed, P.O. Box 355 Myers Rd., Hackberry, La.; George Hicks, 1201 School St., Hackberry, La.; Elizabeth D. Boudreaux, P.O. Box 584, Cameron, La.; Fletcher Miller, P.O. Box 52, Cameron, La.; Sandra D. Smith, P.O. Drawer 70, Cameron, La.; Romana B. Kelley, P.O. box 1352, Cameron, La.; Terry L. Cox, Rt. 1 Box 390, Sweetlake, La.; Jeffrey Boudreaux, P.O. Box 164, Creole, La.; Alan B. Arrant, P.O. Box 1230, Cameron, La.; Melvin J. Vincent, P.O. box 93 Coin Rd., Hackberry, La.; Adam E. LaBove, Rt. 2 Box 355E, Lake Charles, La.; Dwana G. Sanner, 895 Main St., Hackberry, La.; William B. Vincent, P.O. Box 182, Creole, La.; John L. McDaniel, Rt. 1 Box 1220, Cameron, La.; Roszell Bland, Rt. 1 Box 116, Cameron, La.; Sherill A. Authement, P.O. Box 77, Cameron, La.; Mrs. Sandra A. Racca, 1235 Meyers Rd., Hackberry, La.; Joseph D. Fruge, Rt. 1 Box 740, Sweetlake, La.

Mrs. Theresa A. Authement, P.O. Box 714, Cameron, La.; Janet S. Monceaux, HCR 63 Box 179A, Lake Arthur, La.; Boyd A. Nunez, Rt. 1 Box 1, Creole, La.; Sally D. Authement, P.O. Box 608, Lake Arthur, La.; Bertha S. Brown, Rt. 1 Box 197, Cameron, La.; Cherelle L. Duhon, HC 60 Box 295A, Cameron, La.; Grace Murphy, Rt. 1 Box 224, Cameron, La.; Marjorie F. Worthington, Rt. 2 Box 359, Lake Charles, La.; Laura M. Suire, Rt. 1 Box 226, Gueydan, La.; Allen R. Broussard, P.O. Box 1184, Cameron, La.; James L. Roberts, Rt. 1 Box 34B, Grand Chenier, La.; Herbert J. Ballard, P.O. Box 205, Grand Chenier, La.; Anna M. Hebert, Rt. 1 Box 200, Gueydan, La.; Cynthia L. Templeton, Rt. 1 Box 366, Bell City, La.; Fred Schleinger, 821 N. Hwy. 26, Lake Arthur, La.; Clifton Winn, Rt. 2 Box 324, Lake Charles, La.; Christine A. Cheson, Rt. 1 Box 650, Bell City, La.; Ruth M. Niles, Rt. 1 Box 323A, Lake Charles, La.; Jeff L. Poe, Rt. 2 Box 281, Lake Charles, La.; John K. Montie, P.O. Box 67, Creole, La.

Darren J. East, 155 Amoco Rd., MRH Box 4D, Hackberry, La.; Mitzi V. Nugiba, P.O. Box 1454, Cameron, La.; Eva L. Phillips, Rt. 2 Box 382A, Lake Charles, La.; James R. Hogue, Jetty Rd., P.O. Box 144, Cameron, La.; Carson Lucas McCain, Rt. 2 Box 255C, Lake Charles, La.; Carl L. Hebert, Rt. 1 Box 22B, Grand Chenier, La.; Ada B. Aguillard, Rt. 2 Box 338A, Lake Charles, La.; Charles O. Skyron, P.O. Box 43, Creole, La.; Derald D. Jinks, HC 69, Box 326AC, Cameron, La.; Dominic J. Miller, Rt. 1 Box 55, Grand Chenier, La.; Cathy P. Smith, Rt. 2 Box 381D, Hwy. 384, Lake Charles, La.; Janie H. Brown, 170 Johnny Benoit Rd., Hackberry, La.; Fristi K. Suarez, MRH Box 271B, Hebert Rd., Hackberry, La.; Mrs. Preston Boudreaux, Rt. 2 Box 72, Creole, La.; Gary W. Lebeouf, Rt. 1 Box 227A, Cameron, La.; Sidney E. Oglesby, HC 69 Box 97, Cameron, La.; Deen Duhon, P.O. box 567, Cameron, La.; Linda G. Conner, Rt. 2 Box 208, Creole, La.; Dinah N. Toups, Floyd Little Rd., Hackberry, La.; Raymond LeBlanc, Jr., Rt. 1 Box 35, Creole, La. 70632.

Mrs. Janette K. Benoit, P.O. Box 604, Cameron, La.; Steven D. Sullivan, MRH Box 31C, Duvall Rd., Hackberry, La.; Leo W. Pusilier, Rt. 1 Box 890, La. 27, Bell City, La.; Phillip M. Morales, Rt. 2 Box 394FA, Lake Charles, La.; Morris J. Tanner, Rt. 1 Box 76C, Grand Chenier, La.; Donald Billiot, P.O. Box 220, Cameron, La.; Jody E. Gallegos, P.O. Box 17, Hackberry, La.; Rhonda P. Taylor, Rt. 2 Box 338B, Lake Charles, La.; Sandra C. Constance, 233 Arthur Ave., Lake Arthur, La.; Kaye L. Duhon, Rt. 2 Box 276, Lake Charles, La.; Wilton R. Hebert, P.O. Box 387 AC, Lake Charles, La.; Rudolph Bartie, P.O. Box 683, Cameron, La.; Martha J. Hicks, 250 Chenevert Dr., Hackberry, La.; Bernard R. Thibodeaux, Rt. 2 Box 396-AT, Lake Charles, La.; Steele H. Yockey, Rt. 2 Box 96, Grand Chenier, La.; Mary D. Strickel, Rt. 2 Box 352B, Lake Charles, La.; Donald R. Johnson, Rt. 2 Box 232B, Cameron, La.; Preston C. Richard, P.O. Box 152, Pertie Drive, Hackberry, La.; Judy W. Conner, P.O. Box 154, Creole, La.; Judy L. Smith, P.O. box 282, Hackberry, La.

Suzanne I. Greathouse, Rt. 2 Box 361, Lake Charles, La.; Elie Aubey, Jr., Rt. 1 Box 176B, Cameron, La.; Carlin D. LeBoeuf, Rt. 1 Box 218D, Cameron, La.; Evelyn C. Sanner, Rt. 2 Box 394AD, Lake Charles, La.; Chad Dwayne Arceneaux, Rt. 1 Box 263, Cameron, La.; Patricia A. Meaux, HC 69 Box 39, Cameron, La.; Beverly N. Mudd, Rt. 1 Box 266, Cameron, La.; Beverly M. Goodrich, 155 Welch Dr., Hackberry, La.; Felix J. Constance, Rt. 1 Box 178, Lake Arthur, La.; Dana P. Hicks, 205 Hicks Rd., Hackberry, La.; Robbie J. LeBlanc, P.O. box 336, Creole, La.; Jacqueline A. Ogea, Rt. 2 Box 259A, Big Lake, Lake Charles, La.; Thomas Edward Chason, P.O. Box 411, Hackberry, La.; David K. Willis, Rt. 1 Box 660, Bell City, La.; Dennis Mhire, Rt. 1 Box 29G, Grand Chenier, La.; Ola C. Mire, 120 Legion Rd., Hackberry, La.; Chad M. Badon, HC 69 Box 307, Cameron, La.; Velma T. Fruge, Rt. 2 Box 329, Lake Charles, La.; Annette T. Taylor, Rt. 2 Box 366B, Lake Charles, La.; Wanda G. Jinks, HC 69 Box 336, Cameron, La.

RUN: Sept. 24 (S-41)

PUBLIC NOTICE

This is to advise that the Cameron Parish Police Jury intends to abandon the following described Road Right-of-Way being of no further use or necessity:

End of Parish Road No. 129. Last 233 feet, located in Section 16, Township 12 South, Range 4 West, Lowery Community, Cameron Parish, La.

Anyone having any objections to said abandonment should make their objections known at the meeting of the Cameron Parish Police Jury to be held November 4, 1992 at 10:00 A.M. in the Police Jury Annex Building, Cameron, Louisiana.

/s/ Earnestine T. Horn,
Parish Secretary
CAMERON PARISH POLICE JURY
RUN: Sept. 24, Oct. 1, 8 (S-33)

NOTICE

Public Notice of Federal Consistency review of a Proposed Exploration Plan by the Coastal Management Section/ Louisiana Department of Natural Resources for the plan's consistency with the Louisiana Coastal Resources Program.

Applicant: Zilkha Energy Company, 1201 Louisiana Street, Suite 3200, Houston, Texas 77002.

Location: West Cameron Area Block 55, Lease OCS-G 13553, Offshore, Louisiana.

Description: Exploratory activities will include the drilling of one (1) well. Support operations will be from an existing onshore base located in Sabine Pass, Texas. No ecologically sensitive species or habitats are expected to be affected by these activities.

A copy of the plan described above is available for inspection at the Coastal Management Section Office located on the 10th floor of the Wallace Building and Natural Resources Building, 625 North 4th Street, Baton Rouge, Louisiana. Office Hours: 8:00 AM to 5:00 PM, Monday through Friday. The public is requested to submit comments to the Coastal Management Section, Attention OCS Plans, P.O. Box 44487, Baton Rouge, LA 70804-4487. Comments must be received within 15 days after Coastal Management Section obtains a copy of the plan and it is available for public inspection. This public notice is provided to meet the requirements of the NOAA Regulations on Federal Consistency with approved Coastal Management Programs.

RUN: Sept. 24 (S-30)

NOTICE

Listed below are the official polling places in Cameron Parish:

Election District 1 Precinct 1 - Polling Place - Johnson Bayou Community Center, Johnson Bayou, Louisiana.

Election District 1 Precinct 2 - Polling Place - Cameron Parish Police Jury Annex Building, Cameron, Louisiana.

Election District 2 Precinct 1 - Polling Place - Hackberry Recreation Center, Hackberry, Louisiana.

Election District 3 Precinct 1 - Polling Place - Recreation District No. 5 Recreation Center, Grand Lake, Louisiana.

Election District 3 Precinct 2 - Polling Place - Recreation District No. 5 Recreation Center, Grand Lake, Louisiana.

Election District 4 Precinct 1 - Polling Place - Grand Chenier Fire Station, Grand Chenier, Louisiana.

Election District 4 Precinct 2 - Polling Place - Lions Club Legion Hall, Grand Chenier, Louisiana.

Election District 4 Precinct 3 - Polling Place - Fire Station in East Creole, Muria East Creole, Muria, Louisiana.

Election District 4 Precinct 4 - Polling Place - Klondike Community Center, Klondike, Louisiana.

Election District 4 Precinct 5 - Polling Place - Myers Landing, Lowery, Louisiana.

Election District 5 Precinct 1 - Polling Place - Creole Community Center, Creole, Louisiana.

Election District 6 Precinct 1 - Polling Place - VFW Hall, Cameron, Louisiana.

These will be used for the upcoming election, according to Debbie B. Theriot, Clerk of Court, Cameron, Louisiana.

RUN: Sept. 17, 24 (S-27)

Dear Editor:

Thanks told for Mr. Richard's help

Dear Editor:

I am from DeRidder and I like to fish in Big Lake out of Hackberry. This last weekend, I was going fishing, and had trouble with my boat trailer in Hackberry. It was 5:30 A.M. Sunday morning. Everyone that came up to me tried to help me, but I needed a welder. I had been stopped for about 10 minutes, when this truck pulled up. He had a welding machine on the back.

This man had his boat hooked to his truck and was going fishing too. He saw that I was in trouble, stopped what he was doing and fixed my boat trailer. When I thanked him and asked if I could pay him something, he said that he didn't want any money, and that he hoped we had a nice day. I can't remember his first name, but his last is Richard. He is one of the nicest people you could meet.

Everyone in Hackberry, everytime I am there are just as nice as they can be. GREAT LITTLE TOWN.

Once again Mr. Richard, I know I told you thank-you, but this is to let you know I appreciate you.

Thanks again,
Frank Irvine
DeRidder, La.

Council on Aging programs

The Cameron Council on Aging offers programs to persons over the age of sixty throughout Cameron Parish.

Programs such as homemaker, escort, transportation, assessment, discount, information and referral and many more.

All persons over sixty qualify for the programs. All Council on Aging facilities are handicapped accessible.

The Council on Aging also operated a handicapped accessible vehicle.

For more information please call 775-5668.

Coffee coupon program to end

South Cameron High School has announced the Community Coffee coupon program will end on Mon., Nov. 30. Persons interested in contributing coffee coupons to aid the school in receiving library and computer equipment are asked to send them to the school.

Scout rally set

A Boy Scout enrollment rally will be held at 6 p.m. Tuesday, Sept. 22, at Grand Chenier Elementary School.

Boys, ages 6-10, who are interested in becoming scouts and those who were scouts last year, along with at least one parent, are invited to sign up.

Council on Aging receives grant

The Louisiana Children's Trust Funds Board of Directors recently announced the awarding of a grant to the Cameron Community Action Agency for its parenting program.

This program is designated to inform new and young mothers of parenting skills in hope of one day ending child abuse.

The Louisiana Children's Trust Fund is a statewide organization which helps support public and private non-profit organizations in their efforts to prevent child abuse. The trust fund provides financial and technical assistance to a variety of programs throughout the state. Programs supported by the trust fund include workshops, parenting classes, seminars, educational materials, television programming, community awareness and enrichment programs for children.

In announcing the awarding of the grant, Judge Richard Ware, chairman of the Children's Trust Fund Board of Directors, stated, "With programs like the parenting classes the people of the state of Louisiana are one step closer to helping prevent child abuse and neglect. Child abuse and neglect can be prevented. It doesn't have to happen. The goal of the Children's Trust Fund is a simple one: to help each and every child in Louisiana live a happy, productive life, free of abuse and neglect."

Bonsall-Dolzia Theriot reunion

The annual Bonsall/Dolzia Theriot family reunion will be Oct. 11, at the Grand Chenier Park from 9 a.m. - 4 p.m. There will be a $5 cover charge. Bring lawn chairs, covered dish and drinks. Music will be provided.

CARDS OF THANKS

CARD OF THANKS

We would like to deeply express our appreciation to every person who extended a helping hand to our family in the loss of our home by fire. Thank you all so very much for your prayers, donations of clothing, food, labor, money and so on. May the Lord richly bless each and every one of you.

The Murl Racca, Sr. family

REAL ESTATE

FOR SALE: Reduced! 2,400 sq. ft. home on 1/2 acre in Ridgecrest Subdivision. 3 BR, 2 bath, large kitchen and living rooms. Cement drive. House on piers. $48,000. Call 775-5929 after 5 p.m. 9/3-10/22p.

FOR SALE: 3 BR home on approx. 1-1/2 acres on Monkey Island in Cameron. $30,000. Call 318-386-2331. 9/3-24p.

REAL ESTATE: We have listings of lots, acreage and homes. If you are in the market, call Donald R. Criglow, Habco Realty, 318-775-2871. 1/16tfc.

LITTLE CHENIER home and 2.54 acres. 3 bedrooms, 2 baths, living room and kitchen with cathedral ceilings, barn and corral for livestock. Call HABCO Realty, 775-2871 for more details and showing. 7/30tfc

FOR SALE

SINGER ZIGZAG: 1992 model. Makes any size buttonhole, blind hems, monograms, overcasts, top stitches, designs, appliques, embroiders, satin stitches, open arm for cuffs, mends, darns. $79.97 cash or payments. For free home trial call 1-800-786-7213. 9/24c.

FOR SALE: Fender, Balboa acoustic electric guitar with case. $450. Call 775-5140. 9/24p.

DON'T BUY anything... Until you've checked The Cameron Pilot Classified Section! Dodge traffic, crowds and tired feet. To place a classified ad go by Clipper Office Supply, School Street, Cameron, or mail your ad with payment to P. O. Box 995, DeQuincy, La. 70633. Classified Ad rates are one insertion, 25 words or less, $3.50 (each additional word is 10¢). Deadline is Wednesday, 10 a.m.



STEEL BUILDINGS

Quality steel buildings for shops, barns, warehousing and inexpensive housing

All Sizes Available

•Immediate Free Delivery

•Quick, Simple, Do-It-Yourself Construction (Contractor Inspection Welcome)

•Certified Wind Ratings In Excess of 150 mph

Special Discounts For South Florida and Louisiana

1-800-527-4044

STEELMASTER

Ask For Jim

FISHING FOR A REEL DEAL?

Get hooked on the big bargains you'll find in the Classifieds

THE CAMERON PARISH PILOT
Come by Clipper Office Supply
Cameron, Louisiana
775-5645

HELP WANTED

HELP WANTED: Applications being taken for women to teach fashion, color, makeup and wardrobing. For interviews, call 569-2631. 9/24c.

VOLUNTEERS NEEDED: The Cameron Parish Tourist Commission is taking applications for part-time employment from eligible senior citizens. Anyone wishing to volunteer during regular working hours or needing more information may contact Billie at 775-5222. 9/24nc.

TRUCK DRIVERS wanted: Must have CDL and be able to pass a drug screen. Contact Wilkerson Transportation. 775-5944. 9/24-10/01p.

HELP WANTED: Driver needed for 18 wheeler. Must have CDL and physical. Call 775-7130. 9/17-24p.

WORK WANTED

WORK WANTED: I will do baby sitting in my home Monday through Friday, 7:30 a.m. - 5:30 p.m. Drop in's welcome. $10 per day. Will work football game nights. Gloria LeBoeuf. Phone 775-5583. 9/24p.

NOTICES

SPICY CAJUN'S Grand Opening!! Sausage - boudin. Located 7 miles south of Burton Coliseum on Gulf Hwy. in Grand Lake/Sweetlake community next to Grand Lake Feed Store. Grand opening is Sat., Sept. 26, 10 a.m. Free coffee and monkey bread! Register to win 5 lbs. of sausage! Try our fabulous Barbeque or sausage sandwiches, boudin balls, tasso, tamales, sausage pistolettes or homemade baked goods. Open 7:30 a.m. - 6 p.m. Robert and Janice Crador, owners. Phone (318) 598-2555. 9/24nc.

WANTED: DUCK or goose lease in Cameron Parish, east of Calcasieu River. One pond to one section. Call collect day, 442-2197, or night, 443-8652. 9/17-24p.

CAMERON PILOT Classified Ad rates: One insertion, 25 words or less is $3.50 (each additional word is 10¢). Stop by our office, located in Clipper Office Supply, School St., Cameron, or mail your ad with payment to P. O. Box 995, DeQuincy, La. 70633. Deadline each week is Wednesday, 10 a.m.

MOBILE HOMES

92 CLEARANCE on all makes and models of travel trailers and motor homes - Pace Arrow, Southwind, Coronado, Allegro, Allegro Bay, American Eagle, Tioga, Prowler, Avion, Carri Lite, Eldorado, Dolphin, Falcon. Over 200 units in stock. Kite Bros. R V on Hwy 171 N in DeRidder. Mon - Fri, 8:00 a.m. - 5:30 p.m. and Sat, 8:00 a.m. - 1:00 p.m. Phone (318) 463-5564. 6/4tfc.

FOR SALE: 14 x 80 trailer. 3 bedrooms, 2 baths, unfurnished. Call for more information. 775-5964 after 3 p.m. 9/24p.

FOR RENT

FOR RENT: Two bedroom mobile home. $150 per month. Good for duck camp or fishing camp. Call 442-2197 day, or 443-8652 night. 9/17-24p.

RENT OR LEASE: Large 3 BR, 3 bath house built on pilings with parking space below. 2,500 sq. ft. living space. Located in Mudd Subdivision, 4 miles east of Cameron. $450 per month. Yvonne Stevens, (409) 860-5568 after 5:30 p.m. 9/17-10/8p.

— NOTICE —

Absentee voting for the Oct. 3, 1992 Election will begin Monday, Sept. 21, 1992 and continue through Saturday, Sept. 26, until noon. Absentee voting is in the Registrar of Voters Office, bottom floor of the Courthouse.

RUN: Sept. 10 & 17 (S 18)

— JOB ADVERTISEMENT —

The Cameron Parish School Board is accepting applications for the position of school bus aide for the special education bus in the Cameron area.

Contact: Roger Richard, Cameron Parish School Board, P. O. Box W, Cameron, La. 70631. Phone: 775-5934.

The deadline for submitting applications and scheduling interviews will be Wednesday, October 7, 1992 at 10:00 a.m.

RUN: Sept. 17, 24 & Oct. 1 (S 29)



HAPPY BIRTHDAY GWANNY
(Pam Carroll)
WE LOVE YOU!!
Justin & Amy

ANNOUNCING. . .
FALL SCHEDULE OF HOURS:
****
— SEPTEMBER HOURS —
Monday, Wednesday & Friday
8:00 a.m. Until 12:00 Noon
****
— OCTOBER HOURS —
Monday – 8 a.m. - 12 Noon
Wednesday -- 8 a.m. - 12 Noon & 3-8 p.m.
Friday -- 8 a.m. - 12 Noon
Saturday – 10 a.m. - 4 p.m.
****
To Schedule Special Events Call During The Above Hours
CAMERON REC PLEX
775-5081

CAMERON PARISH FANS. . .

On behalf of the Creole Red Devils Softball Team, I would like to take this time to thank all who gave so generously, not only money, but time also. The generous people of Cameron Parish are why the level of competitiveness is so great, not only in athletics but in all aspects of life. Cameron Parish people strive to be the best in whatever they do and this reflects on our children, for we have some of the most competitive young people anywhere to be found in this great state of LOUISIANA.

THANK YOU,
TIM CONNER, COACH
CREOLE RED DEVILS
1992 ASA STATE CHAMPS
1992 USSSA RUNNERS-UP



Tuggy, you better start looking for a date, cause you're going bald at the age of. . .

28!!

No matter who you choose, Maw Ceil will love her too!
HAPPY BIRTHDAY
ROBERT TROY
Love, Maw Maw Cecil & Janice & Jill!

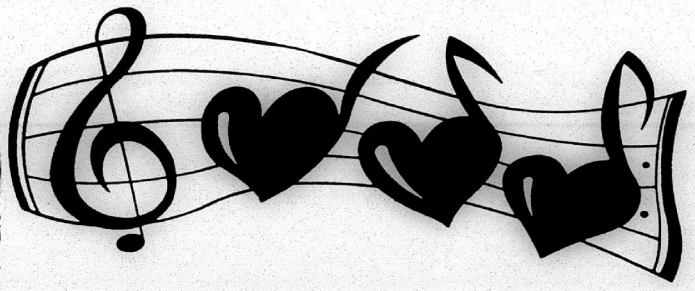

JUST A HEART BEAT AWAY. . .

. . .and isn't that comforting to know - just in case.

At South Cameron Memorial Hospital a physician is available or in the hospital 24 hours per day each day of the year to serve you.

We're Making A Difference!

SOUTH CAMERON MEMORIAL HOSPITAL

Hospital 542-4111
Ambulance 542-4444
Home Health Care 542-4064
Physical Therapy 542-4061
Fitness Center 542-4017



Wishing Someone Happy BIRTHDAY ??

PLACE A BIRTHDAY AD WITH THE PILOT

ONLY $15.00 or $22.50
(Includes Photo & Artwork)

Send your request with photo along with payment to: Cameron Parish Pilot, P. O. Box 995, DeQuincy, La. 70633. Birthday ads must be signed.

Deadline Each Week Is Tuesday!

rnished. Call for
75-5964 after 3

ENT

bedroom mobile
onth. Good for
ing camp. Call
443-8652 night.

E: Large 3 BR, 3
ilings with park-
00 sq. ft. living
dd Subdivision,
neron. $450 per
Stevens, (409)
p.m. 9/17-10/8p.

Make Your Home Look Like New!

Colony®

HOT COLORS!

100'S OF COLORS!

HOT VALUES!

100'S OF COLORS!



10-YEAR FLAT LATEX INTERIOR

SPECIAL!

9.25 GALLON

#1561

- High Hiding Coverage • Washable
- Easy to Apply and Clean-Up • Dries Fast



10-YEAR FLAT LATEX EXTERIOR

SPECIAL!

11.99 GALLON

#1570

- Covers Most Colors in One Coat
- Peel, Blister & Fade Resistant • Easy Clean-Up

CLEAR WATERPROOF ACE SEALER



7.49 GALLON

- Provides a Moisture Barrier
- Penetrates Deep to Protect

#17210

INTERIOR LATEX WALL PRIMER

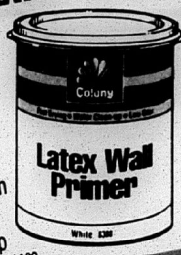

8.25 GALLON

- Easy Application
- Fast Drying
- Water Clean-up

#1100

EXTERIOR OIL BASE PRIMER

11.99 GALLON



- High Hiding
- Easy Application and Clean-Up

#1600

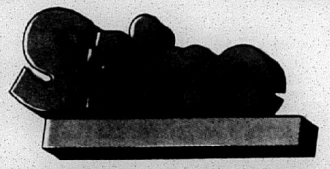

TALK ABOUT EXCITING! COLONY PAINTS ON SALE RIGHT NOW AT...

STORE HOURS

M-F 7:30-6:00 SUN. 12:00-4:00
SAT. 8:00-6:00 SUL. & LC ONLY

We reserve the right to limit quantities. Prices on lumber and other commodities are subject to change without notice. We are not responsible for printing errors. Sale begins September 20, ends October 3.

WE DELIVER!

Free delivery for merchandise over $300
Local in town deliveries are $10 on merchandise under $300. Check in store for rates on outlying areas

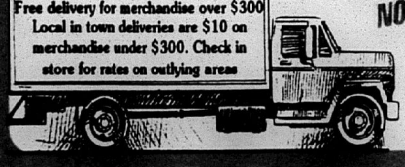

4 CONVENIENT LOCATIONS TO SERVE YOU

LAKE CHARLES	SULPHUR	JENNINGS	DERIDDER
1313 Country Club Rd.	1907 Ruth St.	919 Lake Arthur Ave.	1335 N. Pine
477-7512	527-5732	824-2514	462-2416

VISA Stine MasterCard

3 WAYS TO CHARGE!

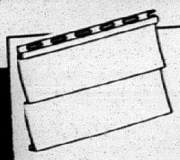

DYNAFORGED

DOUBLE 4" LAP SIDING

- Lifetime warranty
- Colors available: white, tan, blue, beige, cream, sandpiper, and grey

ALLOW 3 DAYS FOR DELIVERY

$42.24 WHITE PER SQ.
$5.00 EXTRA PER SQ. FOR COLORS
12 PCS. PER SQUARE

3.52 PIECE WHITE

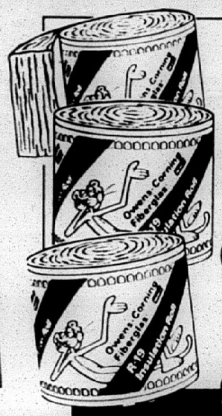

FIBERGLASS INSULATION

FIBERGLAS

- Kraft backed
- The higher the "R" value the greater the insulating power
- R-30 not stocked in Sulphur

R -11	3 1/2" x 15" Covers 88.12 Sq. Ft.	10.96 R1115
R -11	3 1/2" x 23" 135 Sq. Ft.	19.49 R1123
R -19	6" x 15" 48.96 Sq. Ft.	11.85 R1915
R -19	6" x 23" 75.05 Sq. Ft.	18.88 R1923
R -30	9" x 15" 58.67 sq. ft.	25.99 R3015
R -30	9" x 23" 80 sq. ft.	35.63 R3023

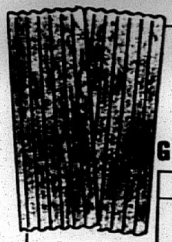

CORRUGATED IRON

G - 60 ZINC COATING

8'	10'	12'
4.39	5.49	6.69
I8CR	I10CR	I12CR

G - 90 ZINC COATING

•50 % more galvanized for longer life

8'	10'	12'	14'	16'
5.68	7.19	8.59	9.95	10.65
A8CR	A10CR	A12CR	A14CR	A16CR

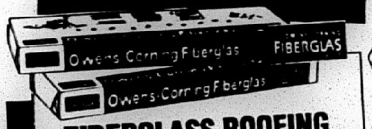

FIBERGLASS ROOFING

CLASSIC

OCAG, OCDB, OCAB, OCWW, OCBB, OCTD, OCDW

- 20 Year ltd. warranty
- Class A fire rating
- Several colors available
- 1.00 sq. handling charge for delivery on all roofing

5.96 Per Bundle

OAKRIDGE II

OCORBW, OCORDW OCOREG, OCORSG

- Dimensional shingles
- 25 Year ltd. warranty
- The look of real cedar shakes

9.99 Per Bundle



ROOF COATINGS

Black Jack

•Complete line of roof coatings and cements.

	1 GAL.	5 GAL.
ALUMINUM ROOF COATING	6.99 1522	34.88 1523
WHITE ROOF COATING	10.99 1017	46.30 1018
FIBERED COATING	3.49 1513	12.86 1514
LAP CEMENT	3.49 1518	12.95 1519
PLASTIC CEMENT	3.49 1516	12.86 1517



FIBERGLASS PANELS

400 SERIES HOUSEHOLD DUTY

•Green, White, & Clear available
•2 1/2" corrugations

8'	10'	12'
5.49	6.99	8.37

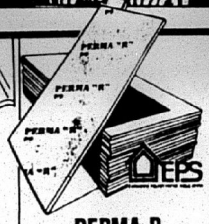

PERMA-R

- 3/4" thick
- R-value 3.0
- Foil on one side

4.44 34SD



PINE REVERSE BOARD & BATTEN

- 4 x 8 x 5/8"
- Rough sawn pine

17.39 4858RP

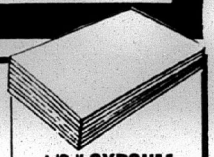

1/2 " GYPSUM BOARD

- For use on interior walls
- 30¢ extra per sheet handling charge for delivery

2.75 4812GB



SKIL CORDLESS POWER WRENCH
36.99 27297



SKIL 3/8" DRILL
29.99 23675



SKIL 7 1/4" SKIL SAW
39.99 22212



SCROLL SAW
SKIL **129.99** 29353



4 1/2" DISC GRINDER
59.99 2223



PALM SANDER
32.99 24568



JIGSAW
47.99 2104



8" DRILL PRESS
139.99 29354



COMBO 4" BELT/6" DISC SANDER
129.99 29355

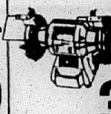

5" BENCH GRINDER
39.99 29356



BELT SANDER
56.99 2105



10" TABLE SAW
169.99 29352



ROOFING FELT

- #15 felt covers 400 sq. ft. per roll and #30 200 sq. ft.

6.88 ROLL 15F/30F

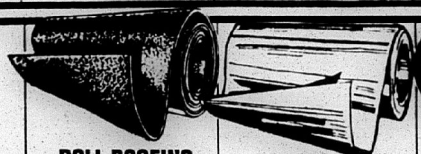

ROLL ROOFING

- 90 lb. full granules
- 100 sq. ft. coverage

10.68 90B/90G/90W /90BR

- 70 lb. half granules
- 50 sq. ft. coverage

10.68 70B/70W

RIDGE ROLL FLASHING

- 12" galv. steel
- Standard gauge

49¢ 12RV



WIND BRACE TURBINE

- Operates at no cost
- Galvanized

12" INTERNALLY BRACED

10.59 LT12

DO IT YOURSELF!

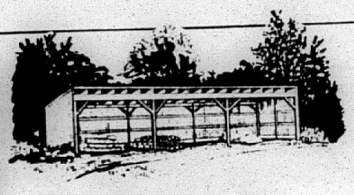

13' x 36' x 8' to 10'

LOAFING SHED

- Do-It-Yourself and save
- Roof panels made of 29 gauge G-90 corrugated iron
- High eave height of 10' front and 8' rear for easy clearance

799.00

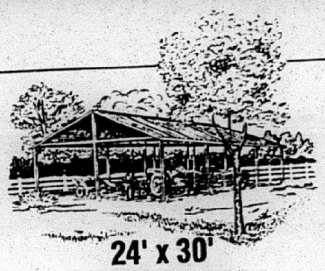

24' x 30'

POLE BARN

- Ideal for equipment storage, hay or animals
- Includes all the material you need

921.56 POLEBARN

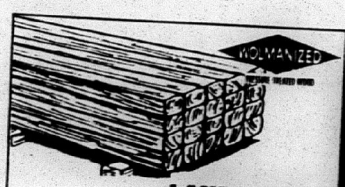

LANDSCAPE TIMBERS

- 8' long
- Pressure treated for longer life

2.19 7917



CHAIN LINK FENCING **21.95** 7125

CHAIN LINK TOP RAIL **3.99** 7126

CHAIN LINK LINE POST **3.88** 7127



HOGWIRE BEKAERT 39" **69.95** 72133

WOODEN FENCE 2" POST **99¢** 7200

WOODEN FENCE 2 1/2" POST **1.59** 7250



METAL FENCE POST

- Includes 5 clips
- Sturdy metal post
- Green / 1.33 with reflector top

6' **1.99** 7019

6 1/2' **2.35** 7020



POULTRY NETTING

- Comes in 25',50' 75',& 150' lengths
- Galvanized 1" mesh

HEIGHT	PRICE PER FOOT
24"	24¢ 70988
36"	32¢ 70989
48"	42¢ 70990
60"	47¢ 72135

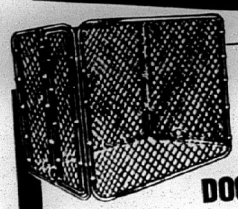

6'x6' DOG KENNEL

- Free standing - no posts
- Clamps together in minutes
- "Flip Latch" opener

169.00 DOGKEN66



HOMELITE

GAS POWERED HANDHELD BLOWER

- 150 MPH air speed
- 2-cycle; 25 CC engine
- Model #180

99.95 7821

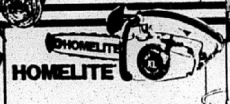

HOMELITE

GAS POWERED 14" CHAIN SAW

- Hard track or power tip guide bar
- 1.8 cubic inches
- Automatic chain oiling
- SAFE-T-TIP anti-kickback device

124.00 7822



ROUND-UP Monsanto **8.95** 74685

ACE GRASS HEDGER **7.89** 73855

T'N'T **12.49** QT. 70404



FIRE ANT KILLER **4.50** 71348

BENGAL WASP & HORNET **2.99** 7394

CAJUN GROOM-N-GUARD **11.99** 7905



BENGAL ROACH SPRAY

- Guaranteed overnight extermination
- Odorless

6.44 7301

CAJUN ROACH SPRAY

- Guaranteed overnight extermination
- Odorless

5.49 7030



BEKAERT

36" TALL WELDED WIRE

- 2" x 4" welds
- 50 ft. rolls

HEIGHT	PRICE PER ROLL
36"	13.97 7375
48"	16.97 7376
60"	22.97 7377
72"	26.97 7378



READY MIX CONCRETE

- 80 lb. bag
- Easy to mix just add water
- Easy to use

2.29 GM

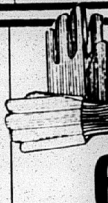

BROWN JERSEY GLOVES

65¢ 72198



T-POST DRIVER

15.00 7003

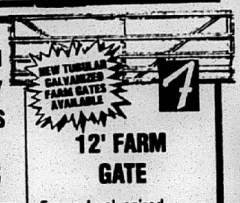

12' FARM GATE

- 5 panel galvanized
- 52" high

10'	36.95 7910
12'	39.95 7012
16'	50.95 7916



BEKAERT

GAUCHO BARB WIRE

- 15 1/2 gauge
- 4 point barb
- 1/4 mile roll

22.98 7715

BIG VALUES !!

COLONY INTERIOR!

ENAMEL UNDERCOAT



SPECIAL! 14.99 GALLON #1480

- Assures uniform finish coat
- Fast drying
- Easy application

FANTASTIC COLORS TO CHOOSE FROM!

Colony®

10-YEAR SEMI-GLOSS LATEX INTERIOR

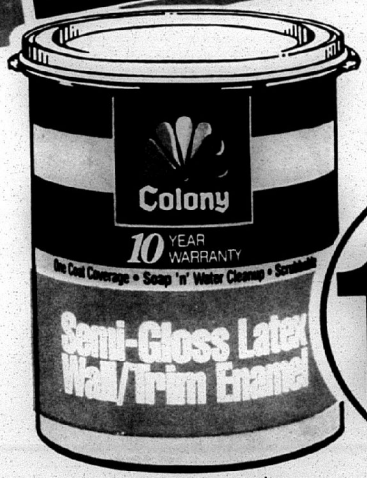

SPECIAL! 12.99 GALLON #1566

- Covers Most Colors in One Coat
- Fast Drying • Scrubbable • Easy Clean-up

10-YEAR FLAT LATEX INTERIOR



SPECIAL! 39.95 5 GALLON #1045

- One Coat Coverage • Washable
- Easy Cleanup



- One C

WHITE LATEX CEILING PAINT



7.49 GALLON #1565

- Spatter Resistant
- High Hiding
- Fast Drying
- Easy Clean-up

5-YEAR FLAT LATEX INTERIOR



SAVE NOW!

7.99 GALLON #1173

- Covers Similar Colors in One Coat
- Fast Drying
- Easy Clean-up

COMPUTER COLOR MATCHING FREE!

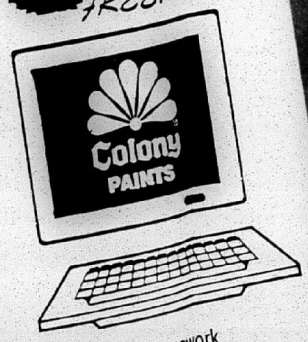

- Take the guesswork out of color matching
- Residential or commercial
- Quarts - gallons

COLONY EXTERIOR!

Colony®

OUR BEST!

100'S OF COLORS!

10-YEAR FLAT LATEX EXTERIOR



SPECIAL!
49.95
5 GALLON
#1048

•One Coat Coverage •Blister Resistant
•Fast Drying

OIL-BASE HOUSE PRIMER EXTERIOR



SPECIAL!
54.95
5 GALLON
#1041

•Assures Uniform Finish
•For Latex or Oil Top Coats

-YEAR ATEX TERIOR

SPECIAL!
9.95
5 GALLON
#1045

SAVE ON STAIN!



MILDEW CHECK

8.44 GALLON #19452

•Use on wood, aluminum, siding, fences, decks
•Spray on, hose off
•Leaves protector shield

KILZ MASTERCHEM INDUSTRIES

11.99 GALLON #12579

•Universal sealer/primer / stain killer
•Spray on, hose off
•Dries fast, recoat in 30 minutes

5-YEAR WARRANTY



SPECIAL!
9.99
GALLON
#1175

5-YEAR FLAT LATEX EXTERIOR

• Covers Similar Colors in One Coat
• Fast Drying • Soap "N" Water Clean-Up

COMPUTER COLOR MATCHING FREE!



•Take the guesswork out of color matching
•Residential or commercial
•Quarts - gallons

We've Got Everything To Paint Your House!

Some Items May Not Be Available in All Stores

WATER HEATERS

- Rigid polyurethane foam insulation for economy & fuel savings
- Aluminum steel burner features precision gas posts for even flame distribution. Designed for quiet, dependable operation.
- Low input pilot for fuel efficiency

	ELECTRIC	NATURAL GAS
30 GAL	126.00 4332	128.00 4337
40 GAL	129.00 4335	138.00 4336
50 GAL	144.00 4231	189.00 4230

PVC & DWV PIPE SCHEDULE 40

- 10' or 20' joints

1/2"	10 1/2¢ PER FT. 12 PVC
3/4"	12¢ PER FT. 34 PVC
1"	19¢ PER FT. 1 PVC
1 1/4"	23¢ PER FT. 114 PVC
1 1/2"	24¢ PER FT. 112 DWV
2"	38¢ PER FT. 2 DWV
3"	79¢ PER FT. 3 DWV
4"	98¢ PER FT. 4 DWV

WALL HUNG LAVATORY

- Fixtures extra
- Vitreous china - white

28.88 4096

ONE PIECE TUB/SHOWER

- Illustration may vary
- Fixtures extra

EVERYDAY!

NATURAL	WHITE
189.00 4604/05	175.00 4600/01

TUB WALL KIT

Glen Abbey LYONS

- Fits 5' tub
- Complete with instructions
- Mold and mildew resistant

WHITE	BONE
59.85 4210	64.75 4212

ROEBIC SEPTIC TANK CLEANSER

6.74 40963

SEPTIC TANK

- Asphalt coated steel tank
- Made of 14 gauge steel

300 GAL 4463 149.00	750 GAL 4467 267.00
500 GAL 4465 199.00	1000 GAL 4470 345.00

LAVATORY FAUCETS

TWO HANDLE W/OUT POP-UP	10.95 4003
Valu-Flo TWO HANDLE W/POP-UP	15.95 4002
Valu-Flo TWO HANDLE SMOKED DURALAC	28.46 43173

LAVATORY FAUCETS

TWO HANDLE W/OUT POP-UP	13.95 4328
TWO HANDLE W/POP-UP	16.95 4329
TWO HANDLE W/POP-UP	34.88 48008

KITCHEN FAUCETS

TWO HANDLE W/OUT SPRAY	15.95 4001
Valu-Flo TWO HANDLE W/SPRAY	24.88 4009
Valu-Flo TWO HANDLE W/OUT SPRAY	39.75 43169

KITCHEN FAUCETS

TWO HANDLE W/OUT SPRAY	36.88 48003
SINGLE HANDLE W/OUT SPRAY	46.95 48000
SINGLE HANDLE W/SPRAY	56.95 48002

...the right choice

OUTDOOR LIGHT KIT	5.88 31669
MOTION DETECTOR	15.96 3006
SECURITY LIGHT	25.75 33199
BENT GLASS	3.88 3404
POLISHED BRASS	6.88 3413
POLISHED BRASS	12.88 3513
POLISHED BRASS	10.88 3091
FOUR LIGHT	17.94 3086
THREE-LIGHT BEAUTY BAR	19.99 3479
SHOP LIGHT	7.89 34332
FLUORESCENT FIXTURE	22.66 3571

Nautilus RANGE HOODS

WHITE OR ALMOND		
SIZE	VENTED	VENTLESS
30"	41.66 4154/56	44.88 4160/62
36"	44.88 4155/57	46.68 4161/63

RECEPTACLE BOXES

PLASTIC	19¢ 34086
STEEL	79¢ 32010
JUNCTION	99¢ 30315
DUPLEX RECEPTACLE	38¢ 34070/1 34103
SINGLE POLE SWITCH	48¢ 34102 34072/3
DIMMER SWITCH	4.15 32360
GROUND FAULT CIRCUIT INTERUPTER	7.88 32917
BREAKER	3.88 31713/4 32775 31097/8
TWO POLE BREAKER	9.88 31715/6

EXTENSION CORDS

Woods® 16/3 Outdoor Extension Cords

25' CORD	3.79 31835
50' CORD	6.68 31836
100' CORD	11.29 31837

AIR CONDITIONER FILTERS

YOUR CHOICE 64¢

12" X 20" 42471	14" X 25" 44917
12" X 24" 44918	16" X 20" 44765
15" X 20" 44919	16" X 25" 44766
18" X 24" 44920	20" X 20" 44767
14" X 20" 44760	20" X 25" 44768

ELECTRIFYING ELECTRICAL SALE !

Armstrong VINYL FLOORING



PROMOTIONAL VINYL •Vinyl No-Wax wear surface	2.99 SQ. YD. 6035
ROYELLE •Vinyl no-wax wear surface •Loose lay installation system •Rotogravure printed construction	3.69 SQ. YD. 6217
CAMBRAY •Vinyl No-Wax wear surface •Precise printing of designs and patterns	5.89 SQ. YD. 6007
SUNDIAL SOLARIAN •Keeps its high gloss longer •Virtually invisible seams	9.99 SQ. YD. 6057

FLOOR TILES



VERNAY 69¢ 6219 SQ. FT.

STYLISTIC 89¢ 1620 SQ. FT.

CLASSIC SOLARIAN 1.19 6172 SQ. FT.

Armstrong NEW BEGINNING



3.88 1014

ONCE-N-DONE

5.84 1019

SHINE KEEPER

7.45 1021

CARPETING

TONES & STRIPES 3.69 SQ. YD. 6018



LEVEL LOOP 5.49 SQ. YD. 6017

SCULPTURED OR SAXONY 7.99 SQ. YD. 6019

GREEN GRASS CARPET



1.69 6020

ASSORTED COLORS 2.09 6022

Armstrong CEILING OF THE MONTH

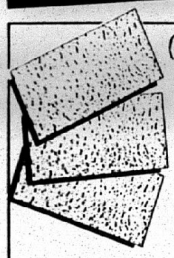

2'X 4' FASHION TONE CEILING TILE

•80 sq. ft. carton
•Fire-retardant
•Acoustical; textured

33¢ SQ. FT. 942CT

THERMO-TILE



•Easy to clean, washable
•Classic or shadow
•64 square foot carton

26¢ per Sq. Ft. 1202TG 1205TG

PANELING



WHITE WILLOW 11.99 WILLO 4X8X4MM



LIGHT BIRCH 15.99 DIXIE 4X8X1/4'



KRYLON

FURNITURE POLISH 1.14 10832



Magic

PANEL MAJIC 3.49 10123

LEECH PRODUCTS



WOOD FILLER 1.79 19448

MINWAX



WOOD FINISH STAIN 4.75 QT. 12361

DOOR BOTTOM



2.94 0312

THRESHOLD



4.99 5150

WEATHERSTRIP



5.88 0300

kwikset ENTRY LOCKS

TYLO BRIGHT BRASS 8.94 52711

TYLO ANTIQUE BRASS 11.89 54890

POLO BRIGHT BRASS 12.89 50681

NATIONAL MADE IN U.S.A. STORM DOOR LATCHER & CLOSER



5.88 181602/10 178350/68

STORM DOOR GRILL



32" 12.89 0380

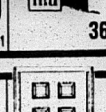

36" 14.89 0381

LARSON

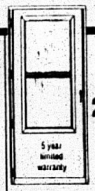

2'8" X 6'8" STORM DOOR

•White vinyl
•Vinyl-clad, solid wood core
•Tempered safety glass
•Mfg. # 290SS
•3'0 Door 5.00 extra
•Other colors &models available

99.00 0251

CROFT

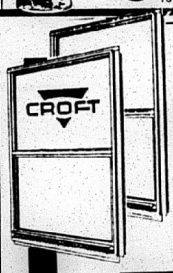

SERIES 90 MILL FINISH WINDOWS

•Aluminum finish with nail on flange
•Single pane glass
•Half screen included

2'3"	24.96	2'8"	29.36	3'4"	36.65
2'4"	32.96	2'8"	35.75	3'4"	37.78
2'5"	36.80	2'8"	38.67	3'5"	39.97
2'6"	39.84	3'0"	30.96	3'6"	44.89

BIFOLD DOORS

•Comes already hinged with track and hardware
•All doors are 80" tall and a full 1 1/8" thick



	LAUAN	ORLEANS
2⁰	25.81	67.65
2⁶	28.98	78.77
2⁸	32.14	81.12
3⁰	33.97	85.41
4⁰	52.37	135.30
5⁰	57.96	157.54
5⁴	64.28	162.24
6⁰	67.94	170.82

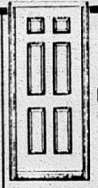

STANLEY 6 PANEL OR FLUSH METAL DOOR SYSTEM

•Includes jamb, threshhold & weatherstrip
•Available in 32" or 36" widths
•Won't warp, rot, split or crack

109.00 UK 128 L/R UK 130 L/R



STANLEY GARAGE DOOR OPENER LIGHTMAKER 6500

•Controls indoor/outdoor lights
•One lamp module included
•Variable light time delay-choose 4 1/2 or 10 minutes

188.00 5603



STANLEY GARAGE DOORS

ROUGH SAWN RAISED PANEL

8' X 7'	S8X7RP	209.00
9' X 7'	S9X7RP	229.00
10' X 7'	S10X7RP	299.00
16' X 7'	S16X7RP	399.00

FAST HOME FIX-UPS !

You Can Always Count on Colony!

HOT COLORS!

Colony®

HOT VALUES!

100'S OF COLORS!

OUR FINEST!!!

GLOSS OR SATIN POLYURETHANE FINISH

17.00 GALLON

#1778/1784

• Scuff & Chemical Resistant
• Easy Application

QUART SIZE...6.50

LATEX WALL PRIMER

SPECIAL!

29.95 5 GALLON

#1047

•Fast drying •Low odor
• Spatter Resistant • Easy to Clean-up

5 YEAR INTERIOR SEMI-GLOSS PAINT

9.99 GALLON

#1008

•Covers Similar Colors in One Coat •Washable
•Spatter Resistant •Fast Drying •Easy Clean-up

PAINT THINNER

ACE Hardware

2.15 GALLON

#13376

•100% mineral spirits solvent & thinner for oil based paints

PAINT NOW!

SHOP NOW!

TALK ABOUT EXCITING! COLONY PAINT IS ON SALE TODAY!

4.99 QUART

INTERIOR WOOD STAIN

• Many Colors • Fast drying
• Easy Application #1791

Colony PAINTS

Cameron Pilot

35¢

CAMERON
LA. 70631

GEAUX TARPONS!

1 Section

Oct. 1, 1992

36th Year--No. 17

MIXED CITY 70600
MICRO FILM DEPARTMENT
LIBRARY
BATON ROUGE, LA 70803



CONTESTANTS IN the Alligator Festival's queen's contest are shown above with Rep. Randy Roach, who was master of ceremonies, and Billie Woodard, TV personality who crowned the queen. The queen was Tavai Carter, fourth from the left. (Photo by Geneva Griffith.)

Carter festival queen

By GENEVA GRIFFITH

Mrs. Tavia Carter of Cameron was crowned Senior Queen of the Seventh Annual Alligator Festival held Sunday at the Grand Chenier State Park. She was crowned by Billie Woodard, TV personality.

Suzanne Buras was named Miss Enthusiasm and Phalia Saltzman was named Miss Personality.

Lyda Miller and Vick Miller were recognized as former festival queens. Rep. Randy Roach was the master of ceremonies.

Tara LeBlanc and Lanette Baccigalopi were introduced as the co-winners of the name-the-alligator contest for the festival mascot. It was "Gross-Tete Francois" (Big Head Francis, in English), and were presented bonds as prizes.

Childrens and adult games were played and music was furnished by French bands with dancing in the afternoon.

An alligator display was set up by Rockefeller Refuge and the Fur and Alligator Council with live baby alligators.

Alligator balls, shrimp patties, chicken and other meats were sold in the various food booths for sale throughout the day.

Funds approved for trail at Rockefeller Refuge

The highly popular 83,000-acre coastal refuge has always drawn busloads of visitors from across the south. As many as 80,000 birders, fishermen and sightseers flock to Rockefeller Wildlife Refuge and Game Preserve in Cameron Parish every year.

The Rockefeller Foundation established the wildlife refuge in the 1920's and bestowed the stewardship responsibility on the Louisiana Department of Wildlife and Fisheries. The acreage borders the Gulf of Mexico for 26 miles.

This year, a bill, authored by Representative Randy Roach and enacted into law by the legislature, earmarks the funding to design and construct an Interpretative Marsh Trail at the refuge. The purpose of the development is to further enhance the experience of Louisiana's famous marshlands.

The proposed site for the trail rests on that section of the refuge which is most carefully protected from the natural erosion caused by saltwater intrusion. Visitors will be introduced to a wet grassland, intermediate and brackish marshes, an estuarine system, and a chenier plain marsh.

Designers have drafted a preliminary plan. One concept would allow visitors to explore the coastal habitats on raised, well-constructed boardwalks. Several observation towers would also be installed over the wetlands to allow visitors panoramic views as far north as the cheniers, or live oak ridges. According to these plans, the marsh trail would be composed of two connecting loops and accessed by a new parking lot near the highway.

In ancient times, the Mississippi River formed a delta close to this area. As the river shifted its course, natural forces formed ridges of sand and crustacean shells. These now obsolete beaches, Grand Chenier Ridge and Hackberry Ridge, are immediately north of the refuge. The high ground supports colonies of live oaks and palmettos, or live oak cheniers.

These high grounds provide the first cover, resting place and watering hole for neotropical migratory birds flying northward for incredible distances from Central and South America.

Marsh birds, fishing birds, birds of prey, shore birds and wading birds all seek out the refuge for nesting and breeding. It is a nationally renowned bird haven. It is also one of the most important wintering habitats for waterfowl in the country.

The LDWF Fur and Refuge Division manages these wetlands specifically for optimum duck and goose habitat. A recent survey documented that birds and waterfowl comprise 85% of the animal inhabitants at the refuge; 10% are mammals (nutria and muskrat) and 5% are reptiles and amphibians.

Rockefeller Refuge is documented as supporting the highest nesting density of the American Alligator in North America. LDWF refuge biologists have conducted extensive research on the native reptile, work which has resulted in the extraordinary come back of this fascinating creature after its decline in the 50's.

Preliminary plans include a series of interpretive signs to draw a visitor's attention to these natural resources, as well as to points of interest concerning the history and culture of the area. One sign, for example, might explain that the ditches through the marsh are referred to locally as trenasses and were used by trappers and traders in pirogues much like today's highways, to transport their wares. Another suggested sign would point out that the rosea cane has been used by hunters for generations to build duck blinds in the parish.

The area is open all year to sports fishermen. Locals travel an average distance of 80 miles to fish for speckled trout and red fish. They bank fish or launch boats at the free public boat ramp on the property. From the launch, fishermen can make their way across the refuge accessing the nearly 100 miles of canals.

The project is in the planning stages now. In the long run, Rep. Roach would also like to see an Interpretive Visitor's Center built and staffed. The parish and the agency are staging a warm welcome to everyone interested in experiencing Louisiana's dynamic coastal marsh.

Projects listed

Randy Roach announced that the Wetland Preservation Authority has recommended that the following projects in the Calcasieu/Cameron watershed area be included in the federal coastal restoration construction program for 1993-94:

1. Completion of the breakwater structures from Peveto Beach to Holly Beach, estimated cost $7.2 million.

2. East Mud Lake Marsh Restoration, estimated cost $2 million.

3. Highway 384 Marsh Management Structure, estimated cost $500 thousand.

4. Clear Marais Intracoastal Bank Stabilization, estimated cost, $1.7 million.

The Authority has completed its initial review of coastal restoration projects for 1993-94 and submitted its priority list of recommendations to the House and Senate Natural Resources Committees. Each project was ranked according to a cost benefit formula which is designed to rate the effectiveness of a project in terms of cost per acre of marsh included in the scope of the project.

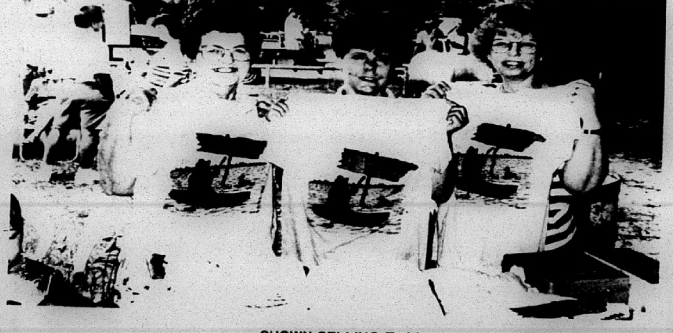

At Festival

SHOWN SELLING T-shirts at the Alligator Festival in Grand Chenier were Maclida Theriot, Charlotte Nunez and Mae Ann Theriot. (Photo by Geneva Griffith.)

Workshops scheduled

The Cameron Community Action Agency in cooperation with the Louisiana Children's Trust Fund, the Louisiana Office of Public Health and the Louisiana Cooperative Extension Service will sponsor a series of workshops "Every Touch Counts".

They will be held at the Cameron Parish Health Unit on Friday, Oct. 2 and Oct. 9.

Cindy Richard, Home Economist with the Lousiana Cooperative Extension Service, will present the workshop.

The workshops are free. Lunch is provided and if needed transportation will be provided. Each person attending the workshops will be given a program folder containing numerous educational material, recipes, craft ideas, and much more.

"Our program stresses the idea that every touch, every word, even every look we give our children makes a difference in their lives," a spokesman said.

Register as soon as possible so that they will know how many to prepare lunch for. If you have any questions, call the Cameron Community Action Agency at 775-5145 or the Cameron Cooperative Extension Office at 775-5516.

Gospel concert set Oct. 10th

Community leaders, business people, teachers, sheriff department, etc. will be honored at a "thank you" gospel concert to be held at 7 p.m., Saturday, Oct. 10 at the Bargeman Memorial Church of God in Christ in Cameron.

Gilda M. Bargeman is director of the concert; Rev. Alfred Perry, Sr., pastor; and Rev. Leo Tyler, assistant pastor.

The public is invited to attend.

Church plans fall revival

Ebenezer Baptist Church will hold its fall revival Tuesday through Friday, Oct. 9 with services at 6 p.m. nightly. The Rev. Freddie Thomas of the Greater St. Mary Baptist Church, Lake Charles, will be the lecturer.

Evangelist is the Rev. Jimmie Stevens of Zion Tabernacle.

Pastor Lannis Joseph and the congregation invite the public to attend.

Woodard is Lions speaker

Billie Woodard, TV's "You and the Law" commentator, was the guest speaker at the weekly meeting of the Cameron Lions Club last week.

She explaind that the Appeals Court reviews appeals of cases from other courts, both civil and criminal. There are 12 judges on the court, with three judges assigned to each case.

Clinic hours change told

The Cameron Parish Health Unit announces a change in the Grand Lake Clinic hours. The old schedule was from 11 to 12. The new hours are from 1-3 p.m. at the Recreation Center.

The clinic is held the first Wednesday of every other month (Feb., April, June, August, October, and December). The next clinic is on Oct. 7.

Hunter Safety Course set

A hunter safety course is scheduled at South Cameron High School, Creole, Oct. 21 and 22, Wednesday and Thursday, beginning at 5 p.m. It is sponsored by the South Cameron High school's Physical Education Department.

To attend this course you must call the following and pre-register: Eddie Benoit or A. J. Seymour, South Cameron High School PE Department at the Coach's office, 542-4417.

Election to be held Saturday

When Cameron Parish voters go to the polls Saturday they will find four state and district elections, a Ward 3 race and five constitutional amendments on the ballot.

In Ward 3, the Cameron area, Harold W. "Buddy" Hardie and Beatrice Lute "Mickey" Williams are seeking the Ward 3 Justice of the Peace post which was held by the late Tommy "Bo" Alexander.

In the U. S. Senate race, incumbent John Breaux will face Nick Joseph Accardo, Democrat; Jon Khachaturian, independent; and Lyle Stockstill and Fred Clegg Strong, Republicans.

Incumbent Congressman Jimmy Hayes is opposed by his brother, Fredric Hayes, and Bob Nain, both Republicans.

Three persons are seeking the Court of Appeal Judge position. They are District Judget A. J. Flanchard, former Sulphur Mayor Dennis R. Sumpter and attorney Billie Woodard.

In the La. Public Service Commission race incumbent Tommy Powell is opposed by Edward Jardell, Oakdale Mayor George Mowad and Rep. Dale Sittig.

Desert Storm bonuses told

Act 12 of the 1992 regular Legislative Session authorized the payment of a bonus to Louisiana citizens who served as members of the Armed Forces and Coast Guard in Operation Desert Shield/Storm. Eligibility for the bonus will be restricted to include only those persons who served in the Desert Shield/Storm Theater of Operations (combat zone) between the dates of Aug. 2, 1990, and April 11, 1991, and received or is eligible to receive the Southwest Asia Service Medal.

Bonuses will also be paid to certain survivors of individuals who died as a result of service in Desert Shield/Storm or who died of unrelated causes prior to applying for the bonus. As of August 31, 1992, a total of 7,814 applications have been approved for payment.

Individuals needing information, assistance, or bonus applications should contact William A. Buller, Calcasieu Parish Veterans Assistance Counselor, in the Courthouse in Lake Charles, telephone 491-2309; or contact the Louisiana Department of Veterans Affairs, Bonus Division, P.O. Box 94095, Baton Rouge, La. 70804-4095, telephone, (504)922-0403.

Jobless rate is down here

The unemployment rate in Cameron Parish dropped from 7 percent in July to 6.7 percent in August, according to the La. Dept. of Labor.

According to the monthly report, there were 300 persons out of work in the parish out of a work force of 4,525 in August.

The parish had the fifth lowest unemployment rate in the state for the month.

Bank dividend

Calcasieu National Bank's Board of Directors declared a quarterly dividend of 50 cents per share to its Class A stockholders and 25 cents per share to its Class B stockholders, of record Sept. 25, 1992; payable Oct. 1, according to William B. Lawton, Chairman of the Board.

Calcasieu Marine is nearly $900 million in asset size. It has repeatedly been recognized by the independent bank rating services Veribanc and Bauer. Bauer listed the bank as the third largest "creme de le creme" bank in the nation, and Veribanc as the largest safe bank in Louisiana.

Registration

Mrs. Ruby Kelley, Cameron Parish Registrar of Voters, said that registration for the Nov. 3, presidential election will close Oct. 9.

The Registrar's office is located on the lower floor of the Cameron Courthouse.



SHOWN COOKING alligator balls at the Alligator Festival in Grand Chenier were Stephen Theriot and Roe Richard. (Photo by Geneva Griffith.)

Tarpons take 4th win of the year

By JOE MUELLER

The South Cameron Tarpons used a strong defensive performance and 311 yards of offense as they won their fourth game of the year 24-21 over previously unbeaten Pickering.

The two teams have met unbeaten three previous times and each team has won the game as the visitor.

The game opened with the Tarpons taking the ball down to the Pickering 5 yard line, where quarterback Chris McCall was sacked and the Red Devils recovered at their own 22.

It only took the Red Devils four plays to move the 88 yards to paydirt. The big play on the drive was a 59 yard run by Willie Law and the touchdown came on a 13-yard pass from quarterback Kyle Ashley to Johnny Evans.

The Tarpons came right back to knot the score as they engineered a 72-yard drive in 12 plays with the touchdown coming on a 1-yard run by James Bonsall. With 1:35 left in the opening quarter, the score was tied at 7.

Pickering took a 14-7 lead as after an exchange of punts, the Tarpons were on their own 48 when quarterback Chris McCall was intercepted by the Red Devils, who took the interception down to the Tarpon 32. It took the Red Devils 7 plays to move the ball into the end zone on a 7-yard run by Eric Perkins.

Following the Red Devil touchdown, South Cameron took the kickoff and moved down to the 17 where Pradia kicked a field goal to cut the half time margin to 14-10.

The Tarpons were the only team to score in the third quarter as they took the second half opening kickoff and moved 72 yards in 14 plays, scoring on a Chris McCall run from the three and after Travis Pradia's kick, the Tarpons were up 17-14.

The score stayed at 17-14 until, with 4:44 to go in the game, South Cameron partially blocked a Pickering punt and took over at the Red Devil 35. They scored 6 plays later on a one yard quarterback sneak by Chris McCall. Travis Pradia again converted the extra point and with 2:23 left in the game, South Cameron was up 24-14.

Pickering scored their final touchdown on a 58-yard pass play as Kyle Ashley hit Eric Pickens with 1:34 left to play in the game.

The Red Devils tried an onside kick following their touchdown, but the Tarpons covered the kick and ran the clock out.

The Tarpon defense held the Red Devils to only 145 rushing yards and forcing the Red Devils to punt five times, while Pickering only forced one South Cameron punt.

The Tarpons on offense ground out 245 yards and the top two rushers were James Bonsall with 69 yards and Rusty Welch with 38.

SCORE BY QUARTERS

South Cameron	7	3	7	7—24
Pickering	7	7	0	7—21

SCORING SUMMARY

P — Johnny Evans 13 pass from Kyle Ashley, Manuel Pastor kick.
SC — James Bonsall 1 run. Travis Pradia kick.
P — Eric Pickens 7 run. Pastor kick.
SC — FG Pradia 35.
SC — Chris McCall 3 run. Pradia kick.
SC — McCall 1 run. Pradia kick.
P — Pickens 58 pass from Ashley. Pastor kick.

STATISTICS

South Cameron		Pickering
14	First Downs	9
245	Rushing Yardage	145
44	Passing Yardage	106
4-7-1	Passes	7-13-1
1-36	Punts	5-39
3-2	Fumbles, lost	5-3
5-29	Penalties, yards	3-30

INDIVIDUAL LEADERS

RUSHING — South Cameron, James Bonsall 13-69, Rusty Welch 5-38. Pickering, Willie Law, 11-102, Eric Pickens 9-50.
PASSING — South Cameron, Chris McCall 4-7-1-44. Pickering, Kyle Ashley 7-13-1-106.
RECEIVING — South Cameron, Todd Conner 2-35. Pickering, Johnny Evans 3-30. Eric Pickens 2-52.

Drug Free Month events planned for Friday

The South Cameron High School SAPE team will kick off October as "Drug Free Month" with special events this Friday.

The pre-game pep rally at 12:45 will be dedicated to the Drug Free Month and SAPE members will pass out free balloons to elementary students at the South Cameron football game that night.

Lifetime fish licenses sold

Over 400 lifetime fishing licenses have been purchased by in-state residents since sales began in January, according to Louisiana Department of Wildlife and Fisheries fiscal office reports.

LDWF Fiscal Manager Janis Landry also reported no out-of-state purchases had been made to date.

Rates for the various resident lifetime state licenses are:

•Fishing: Ages 14 and over, $300.
•Fishing: Under 14, $200.
•Hunting: Age 14 and over, $300.
•Hunting: Under 14, $200.
•Combined: Age 14 and over, $500.
•Combined: Under 14, $300.

Non-resident lifetime hunting and fishing licenses cost $3,000.

Landry said that $50 collected from the sale of each license goes to the Conservation Fund and is used for operations. The balance is deposited into the Lifetime License Endowment Trust Fund.

Oyster limit is changed

A new law effective Aug. 21, changed the limit on oysters for recreational fishermen to one sack instead of two sacks per person.

The law also allows recreational oyster fishermen to harvest oysters in leased areas with written permission of the lease holder; in personal leased areas; and in public areas designated for oyster harvesting.

Chenier 4-Hers hold 1st meeting

By TIFFANY BOUDREAUX

The first Grand Chenier Elementary 4-H meeting was held Sept. 10.

New officers are: Toni Kay Nunez, president; Lancey Conner, vice-president; Bubba Richard, secretary; Casi Pinch, treasurer; Tiffany Boudreaux, reporter; Kasie Theriot and Scott Hess, parliamentarians.

We met Miss Shannon Suire and Mr. Michael LaVergne, our new agents. Then we went over the 4-H Clover.

We played a game, Spin the Wheel of 4-H, where everyone received a certificate.

We will attend the Beach Clean-up Sept. 19, and have a Book Fair on Sept. 22-25.

New novels

These are some of the new novels at the Cameron Parish Library:

Dirty Tricks, Michael Dibdin; That Sweet and Savage Land, Emma Drummond; The Sapphire Rose, David Eddings; Motown, Loren D. Estileman; Lady's Maid, Margaret Forster.

Against the Wind, J. F. Freedman; Let Us Prey, Gerald Hammond; Sacrifice Play, Conrad Haynes; Something Blue, Ann Hood; Rookie, Jerry B. Jenkins.

Black News

Mrs. Mary Cockrell visited Mr. and Mrs. Michael Smith in Sugarland, Tex. for the weekend. Evan, a grandson, accompanied her.

CORRECTION

Dr. Gregory O. Harrison was inadvertently printed as Gregory W. Harrison in last week's paper.

Tarps to host Kinder Friday

By JOE MUELLER

The third ranked South Cameron Tarpons, after two road victories, return home this Friday to host unbeaten Kinder.

The game, which gets underway with a 7 p.m. kickoff, will find the winner at 5-0 and the loser at 4-1.

Last week the Tarpons beat Pickering, who are district opponents of the Kinder Yellow Jackets, 24-21, while Kinder beat Lake Arthur, a district opponent of South Cameron, 23-20.

The game will feature two strong running attacks as Kinder is averaging 275 yards per game on the ground while the Tarpons are averaging 256 yards per game on the ground.

Through the air the Tarpons have gained 321 yards to the Yellow Jackets 304.

South Cameron has split their rushing yards among a lot of backs - James Bonsall, Rusty Welsh, Travis Pradia, Darnell Frank, Chris McCall and others.

The Yellow Jackets have had two principal rushers - Robet Wood, who gained 204 yards last week, and Charles Harris.

On paper the two teams seem to be fairly evenly matched offensively.

Defense is another story as the Tarpons have given up only 39 points while the Yellow Jackets have given up 76 points in four games.

Kinder is very exciting to watch as in two of their victories they came from behind in the final two minutes to win.

The game should be a good tune-up for district for both teams as they start district play Oct. 9.

The kicking game should be in the Tarpons favor as Travis Pradia is capable of kicking field goals from as far out as 40 yards but don't forget Kinder won last week's game with a field goal with one second remaining on the clock.

The Yellow Jackets have received seven votes in the state sportswriters poll, so they should be a good opponent for the third ranked Tarpons.

Last year's game was won by South Cameron 21-14 at Kinder.

Last year both teams went on to the playoffs. Let's get a good crowd out for the 7 p.m. game.

The crystal ball says South Cameron 24, Kinder 14.

Tarpons are 3rd ranked

By JOE MUELLER

The South Cameron Tarpon football team, with a 24-21 victory over Number 5 ranked Pickering, has moved up one notch in the Louisiana Sportswriters poll of Class AA football teams.

The Tarpons have moved from fourth to third in the rankings as they collected 88 points.

Iota, also of District 6AA, moved from seventh to fifth this week as they have 63 votes.

Pickering, with the loss to the Tarpons, dropped to eighth place in the balloting.

Welsh of District 6AA received ten votes. Kinder of District 5AA received seven votes and they will play the third place Tarpons this week.

Class 2AA Louisiana Sportswriters Poll:

Haynesville (9), 4-0-0, 108
Ouachita Christian, 3-0-0, 99
South Cameron, 4-0-0, 88
Menard, 4-0-0, 69
Iota, 4-0-0, 63
University, 4-0-0, 54
Newman, 3-1-0, 51
Pickering, 3-1-0, 41
Buras, 4-0-0, 38
Kentwood, 3-1-0, 24

Others receiving votes: Fisher 21; Loyola 12; Welsh 10; Kinder 7; Patterson 5; Couchatta 5; Northeast 4; Port Barre 2.

Joe's Picks

By JOE MUELLER

The cleaning of the crystal ball must have helped as last week I was 13-5. This raised my overall record to 54-27.

This week I see:

Elton over Rosepine, South Cameron over Kinder, Delcambre over South Beauregard, Iota over Pickering, Vinton over Iowa, Notre Dame over Parkview Baptist, Welsh over Oakdale, Lake Arthur over Teurlings Catholic.

Grambling over Prairieview, Louisiana Tech over Fresno Stae, Mississippi Valley State over Southern, Houston over U.S.L. S.W. Texas over Nicholls.

Northeast La. over Delta State, Arkansas State over Northwest La., Tennessee over L.S.U.

Philadephia over Dallas, New Orleans over Detroit.

Bowhunting to open

According to Refuge Manager Paul Yakupzack, bowhunting for white-tailed deer will open on the Cameron Prairie Refuge on Oct. 1, and will continue through Oct. 31. No firearms are allowed in vehicles or on hunters. Hunters are required to carry a signed copy of the refuge regulations on them personally while hunting. Hunters are required to check and weigh each deer harvested at the check station located at Chesson's Grocery Store on Highway 27 near the refuge. Bowhunters are prohibited from entering unharvested agriculture fields.

A refuge map and regulations may be obtained by writing Cameron Prairie National Wildlife Refuge, Rt. 1 Box 643, Bell City, La. 70630.



RAY JOSEPH NUNEZ

Funeral services for Ray Joseph Nunez, 72, of Grand Chenier were held Friday, Sept. 18, at 2 p.m. in St. Eugene Catholic Church, Grand Chenier.

Rev. Mark Broussard officiated, assisted by Rev. Roland Vaughn of Johnson Bayou and Rev. Jack Tanner of Grand Chenier. Burial was in St. Eugene Cemetery under direction of Johnson Funeral Home.

Mr. Nunez died at 6 p.m. Wednesday, Sept. 16, 1992 in his residence.

Mr. Nunez was a native and lifelong resident of Grand Chenier. He was a retired school bus driver for the Grand Chenier area. He had driven a bus for 50 years under six superintendents - Thomas W. McCall, U. E. Hacket, Wilson Montie, Wilmer R. Smith, U. W. Dickerson, and Thomas Sonny McCall.

He was a subsitute mail carrier for 22 years, a member of St. Eugene Catholic Church, Catholic Community Association, the Farm Bureau, and a Silver Leader of the D.A.V. Commander Club.

Survivors are his lifelong companion, Elora Montie, Grand Chenier; one sister, Mrs. Ruby Mhire of Lacassine; two nieces, Mrs. Janna Nunez and Mrs. Mary Louise Hebert, both of Grand Chenier; and one nephew Robby Mhire, also of Grand Chenier.

CALL US TOLL FREE!!
OUR NUMBER IS:
1-800-256-READ (7323)
CAMERON PILOT

PLEASE ELECT #21
Billie Woodard
Judge-Third Circuit Court of Appeal



We know Billie and know that she is a good person and is the best qualified to be our judge. We're asking all our friends and relatives to support and vote for her on October 3.
THE TOERNER FAMILY
(Paid for by Faye T. Barnhart)

Kountry Krafts & Flowers, Etc.
6th Annual Anniversary Sale
CELEBRATION!
Come By And Check Out Our. . .
COLORED DOT ★ SPECIALS ★
Save Up To 75% OFF
Many Items Below Cost!!
Our Christmas Display Will Be Out Soon
Do Your Shopping Early and $AVE!!!

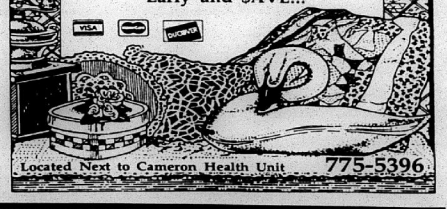

Located Next to Cameron Health Unit 775-5396

Come By And See The All New QUEST VANS AND ALTIMA!!
Your Key To A Great Deal!
LANCE MUDD
Sales Representative
Come By Today & Save"!

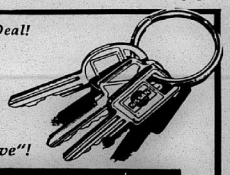

LAKE CHARLES NISSAN
NISSAN
Give us a chance to earn your business!
1-800-467-8038 1410 E. Prien Lake Rd. • 477-8038

PARISHWIDE DUMP SITE HOURS EFFECTIVE OCTOBER 1, 1992

CAMERON FRONT RIDGE SITE		CREOLE SITE		OAK GROVE SITE	
MONDAY	2 PM - 6 PM	MONDAY	2 PM - 6 PM	SUNDAY	2 PM - 6 PM
WEDNESDAY	2 PM - 6 PM	WEDNESDAY	2 PM - 6 PM	TUESDAY	2 PM - 6 PM
FRIDAY	2 PM - 6 PM	FRIDAY	2 PM - 6 PM	THURSDAY	2 PM - 6 PM
SATURDAY	2 PM - 6 PM	SATURDAY	2 PM - 6 PM	SATURDAY	2 PM - 6 PM

GRAND CHENIER SITE		KLONDIKE SITE		LOWERY SITE	
SUNDAY	2 PM - 6 PM	SUNDAY	1 PM - 5 PM	SUNDAY	1 PM - 5 PM
MONDAY	2 PM - 6 PM	WEDNESDAY	1 PM - 5 PM	WEDNESDAY	1 PM - 5 PM
THURSDAY	2 PM - 6 PM	THURSDAY	1 PM - 5 PM	THURSDAY	1 PM - 5 PM
SATURDAY	2 PM - 6 PM	FRIDAY	1 PM - 5 PM	FRIDAY	1 PM - 5 PM

SWEETLAKE SITE		BIG LAKE SITE		HACKBERRY SITE	
MONDAY	2 PM - 6 PM	WEDNESDAY	2 PM - 6 PM	SUNDAY	2 PM - 6 PM
TUESDAY	2 PM - 6 PM	THURSDAY	2 PM - 6 PM	MONDAY	2 PM - 6 PM
SATURDAY	10 AM - 6 PM	SATURDAY	10 AM - 6 PM	FRIDAY	2 PM - 6 PM
				SATURDAY	2 PM - 6 PM

These hours for the Dump Sites will go into effect October 1, 1992. The Dump Site hours for Holly Beach/Johnson Bayou will not change until November 1, 1992, at which time house to house residential garbage pickup will begin for that area.

RUN: Sept. 24 & Oct. 1 & 8 (8 42)



LOSTON MCEVERS, left, district deputy, presents the Star Council Award to Grand Knight Gerald Touchet for the F. J. Pavell KC Council of Johnson Bayou-Holly Beach.



THE F. J. PAVELL KC Council named Derald Jinks, left, Knight of the Month, and the Clifford Jinks family, right, Family of the Month.



CAMERON CARES, local organization for the handicapped, donated this geriatric wheelchair to the swing bed patients at South Cameron Memorial Hospital.

Bayou KC Council gets Star Council Award

Derald Jinks was named Knight of the Month and the Clifford Jinks Family was named the Family of the Month at the recent meeting of the F. J. Pavell K.C. Council in Johnson Bayou.

Seven new second and third degree members were initiated on Sept. 13. They are Rev. Roland Vaughn, Elrick and Timmy Taylor, Irvin Thibodeaux, Aaron Lagneaux, Marc LeBlanc and Curtis Mathieu.

Six candidates for initiation into the fourth degree will travel to Baton Rouge Oct. 31. They are Rev. Roland Vaughn, Barry Badon, Gerald Touchet, Jude Touchet, Elrick Taylor and Glenn Trahan.

Three new members were accepted for first degree initiation on Oct. 8, at Our Lady Queen of Heaven in Lake Charles. They are Joey Jinks, Edmund Trahan and Chris Leger.

A Columbus Day 500 Anniversary Celebration Mass will be held Sunday, Oct. 11, at the 10:30 a.m. Mass in Johnson Bayou at the Church of the Assumption. It will be celebrated with a family communion.

The French dance held Aug. 22, brought a profit of $639.84, of which $69 was donated to the C.C.D. fund. The French Mass held that afternoon at 4 p.m. in Holly Beach at Holy Trinity Church waas well attended.

The Henry Tingler benefit dance cleared about $2300, which will be donated to help him with medical bills from leukemia.

District Deputy Loston McEvers presented Rodney Guibleaux with an Honorary Life Membership. Guilbeaux has served the K. of C. for over 30 years.

McEvers also presented the Council with the Star Council Award, the highest earned by a K. of C. Council. This is the second year in a row that this council has received the award.

McEvers presented the Top Proposer Award to Grand Knight Gerald Touchet for having proposed the most new members in 1991-92.

A community-wide blood drive will be held at Johnson Bayou High School from 2 to 6 p.m. Monday, Oct. 19. Also, from 12:30 until 5:30 p.m. testing for glaucoma and diabetes will be conducted by the Louisiana Lions Glaucoma Unit at Johnson Bayou High School.

The K. of C. purchased a VCR/TV combination for use by the C.C.D. at the Renewal Center in Johnson Bayou.

Bingo is held every second Sunday at 2 p.m. at the Renewal Center. The next date is Oct. 11, followed by Sunday, Oct. 25.

Bishop Jude Speyrer will visit the area Thursday, Oct. 29. He will celebrate a Mass at 5 p.m. which will be followed by a covered dish meal at the Renewal Center.

A new Mass of the Month Club has been formed. Members of the community pick one day each month on which they offer up Mass and communion for church vocations.

Grand Chenier News

By Elora Montie

ALLIGATOR FESTIVAL

The seventh annual Alligator Harvest Festival was held Sun., Sept. 27, at the Grand Chenier State Park, sponsored by the Catholic Community Association, was a great success.

A very large crowd from all areas attended the Family Fun Day. There was plenty to eat, games, music, etc.

Winners included butcher calf, Jeff Richards of Grand Chenier; 200 lottery tickets, Sono Savoie of Creole; and the third prize of 100 lottery tickets, Robert Dowd of Grand Chenier.

Selling the most tickets was Mrs. Inez Miller who was awarded $100.

VISITORS

Mr. and Mrs. Leonard Abshire and daughter of Lake Charles visited Mrs. Abshire's brother, the Larry Abshires.

Mr. and Mrs. L. J. Adams, Hannah and Eric Adams of New Orleans, spent the weekend with Mrs. Adams' parents, the Earl Booth Sr. family.

Gilliam Montie and Curtis Fawvor of Port Arthur, Tex., spent Sunday morning with Elora Montie.

Mr. and Mrs. Hubert Theriot of Port Neches, Tex., visited the Whitney Baccigalopi family Sunday.

Mrs. Kathy Baccigalopi and children and friends of Alvin, Tex, visited the Whitney Baccigalopi family Sunday.

Office closed

The Motor Vehicles Office in Cameron will be closed Thursday and Friday, Oct. 1 and 2.

It will be open on Monday, Oct. 5.



The oldest person ever to run for the office of Vice President was Henry Gassaway Davis, who, with presidential candidate Alton B. Parker lost to Theodore Roosevelt and Charles W. Fairbanks in 1904 when Davis was 80.

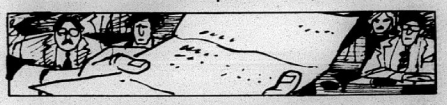

After the electoral college votes in each state capital for president, certified and sealed lists of their choices are mailed to the president of the U.S. Senate. He opens them in the presence of the members of the Senate and the House of Representatives in a joint session.

CAMERON PARISH LEGAL NEWS

A Business report of current & credit information

Published weekly & mailed 1st Class to subscribers with up to date Cameron Parish information on Suits, Judgments, Oil & Gas Leases, Deeds, Leases, Charters, Mortgages, Chattels, Births, Probates, Wills, etc.

Call or write for sample copy or subscribe to:

LEGAL NEWS PUBLICATIONS BY THE DAILY DOCKET, LTD.

P. O. Box 4831, Lafayette, LA. 70502 (318) 237-4000

REWARD

Yourself With A New CHEVROLET, GEO OR HYUNDAI GO SEE



DARREN THERIOT
SALES REPRESENTATIVE
"Your Cameron Parish Money Saver"

Billy Navarre

1-800-100-8830

BUSINESS: 474-1999 HOME: 491-9681

THE SENIOR TEAM!

HOORAY!! SENIOR TEAM PARTICIPANTS:

June East, Ada Murphy, Cameron Telephone, Linder Oil Co., Wayne's Bait & Grocery, Robbie Jean LeBlanc, Betty Dartez, Jean Primeaux, Mr. & Mrs. Ray Fredericks, Carolyn Bargeman, American Legion Post 176, Dr. Rita Rae Fontenot, Farm Bureau, Robert & Pat Ortego, Spicy Cajun Boudoin, Ethel Robinson, Young's Country Store, Hector Garcia, Morris & Candy Oliver, Whiting Office Products.

Wanda Goldson, Rodney Guilbeaux, Nita Williamson, Grand Lake Farm & Feed, Jason & Dinah Billings, Paul & Yvonne Kline, Pearla & Jerry Goos, Andrea Weldon, Cameron Elementary, Judge Ward Fontenot, Ambrose Savoie, E. J. & Kathy Duhon, The Eye Clinic, Kitty Askew, Anna Belle Gauthier, ERA, Cameron State Bank, Premier Bank, Russell Badon, Cameron Lions Club.

Adia Granger, Ricki & Arlene Miller, Tina Horn, Margaret Jones, Lorton Hebert, Jody Waples, Virgie Nunez, Lawrence & Dewette Lannin, Marianna Tanner, Harold Carter, Jeanette Poole, KC 5461 Cameron, Mr. & Mrs. Conway LeBleu, Benny & Linda Welch, Larry Broussard, Oscar & Peggy Reyes, John Driscoll, Family Medical Center and Randy Roach.

Wishing Someone Happy BIRTHDAY ??



PLACE A BIRTHDAY AD WITH THE PILOT

ONLY $15.00 or $22.50
(Includes Photo & Artwork)

Send your request with photo along with payment to: Cameron Parish Pilot, P. O. Box 995, DeQuincy, La. 70633. Birthday ads must be signed.

Deadline Each Week Is Tuesday!

Tommy Powell's Record on the Public Service Commission

Tommy Powell has voted Against $2,941,103,896 in rate increases



LP&L-Texaco Settlement:
$1.3 billion in refunds and benefits.

Reduction of Grand Gulf Allocation:
Through 1991, LP&L ratepayers had saved more than $1 billion. The average LP&L ratepayer saves approximately $120 per year.

South Central Bell Refunds:
$248 million in refunds to South Central Bell customers. The average customer received about $140.

River Bend Disallowance:
The LPSC succeeded in disallowing approximately 45 percent of Gulf States' investment in the River Bend nuclear plant. The average ratepayer saves about $150 per year.

United Gas Litigation:
The LPSC participated in litigation that produced $113 million of benefit to Gulf States ratepayers and $193 million of benefit to LP&L ratepayers.

RE-ELECT TOMMY POWELL
Public Service Commissioner
FOURTH DISTRICT

Paid for by Thomas E. Powell Campaign Committee, Arwin Nichols, Treasurer

LEGAL NOTICES

LEGAL NOTICE

This is to advise that the Cameron Parish Police Jury in its regular session convened on the 8th day of September, 1992 accepted as complete and satisfactory the work performed under Project No. 1992-03-03, Repairs to District 3 Road Repair, pursuant to certain contract between Emulsified Asphalt, Inc. and said Cameron Parish Police Jury under File No. 227499, in the Book of Mortgages, Cameron Parish, Louisiana.

NOTICE IS HEREBY GIVEN that any person or persons having claims arising out of the furnishing of labor, supplies, materials, etc., in the construction of the said work should file said claim with the Clerk of Court of Cameron Parish, Louisiana on or before forty-five (45) days after the first publication hereof, all in the manner and form as prescribed by law. After the elapse of said time, the Cameron Parish Police Jury will pay all sums due in the absence of any such claims or liens.

BY:
/s/ Douaine Conner, President
CAMERON PARISH POLICE JURY
RUN: Sept. 10, 17, 24, Oct. 1, 8, 15, 22 (S-15)

LEGAL NOTICE

This is to advise that the Cameron Parish Police Jury in its regular session convened on the 8th day of September, 1992 accepted as complete and satisfactory the work performed under Project No. 9110, Repairs to Cameron Parish Jail pursuant to certain contract between John D. Myers and Associates, Inc. and said Cameron Parish Police Jury under File No. 223688, in the Book of Mortgages, Cameron Parish, Louisiana.

NOTICE IS HEREBY GIVEN that any person or persons having claims arising out of the furnishing of labor, supplies, materials, etc., in the construction of the said work should file said claim with the Clerk of Court of Cameron Parish, Louisiana on or before forty-five (45) days after the first publication hereof, all in the manner and form as prescribed by law. After the elapse of said time, the Cameron Parish Police Jury will pay all sums due in the absence of any such claims or liens.

BY:
/s/ Douaine Conner, President
CAMERON PARISH POLICE JURY
RUN: Sept. 10, 17, 24, Oct. 1, 8, 15, 22 (S-16)

NOTICE

The Cameron Water and Sewer District No. 1 board of directors will receive sealed bids until 6:30 p.m. Oct. 15, 1992 at their offices on Ann Street in Cameron for the following:

Ford F150 Long Wheelbase Pickup Truck. Specifications may be obtained from the office or by calling 318-775-5660.

The board reserves the right to reject any or all bids and to waive formalities.

CAMERON WATER AND SEWER DISTRICT #1
RUN: Sept. 24, Oct. 1, 8 (S-32)

NOTICE FOR BIDS

Acting under the authority of the Legislature of the State of Louisiana, the Cameron Parish School Board will receive sealed bids for the leasing of all surface rights including the rights of range, trapping, hunting, fishing and farming, on the following described lands for the unexpired term as indicated in the description below:

Section 16, Township 12, Range 5: Description: Located 5-1/2 miles North of Lake Misere; 3 miles Northwest of the Northwest corner of Grand Lake; 2 miles South of Jefferson Davis-Cameron Parish Line.

Section 16, Township 12, Range 10: Description: Partial section; containing 435 acres, more or less, bordering Black Lake; 3 miles West of Calcasieu lake.

Section 16, Township 13, Range 5: Located in Little Chenier area; 1/2 mile West of Mermentau River along Little Chenier Highway.

Section 16, Township 14, Range 10: 47.13 acres, bordering the South west corner of Calcasieu Lake; 3 miles West of the ship channel in Cameron.

Section 16, Township 14, Range 11: Located 1 mile from Southwest corner of Calcasieu Lake; bordered on the North, East, and West by Sabine Refuge.

Section 16, Township 15, Range 6: Bordering East side of lower Mud Lake; 1-1/2 miles South of La. Highway 82 in Grand Chenier; excluding that portion of land for lease as industrial site, containing 0.787 acres.

(A description map may be seen in the School Board Office during normal working hours.)

All bids must be sealed; the envelope marked "Bid - Section 16, Township __, Range __" and may be forwarded through the U. S. Mail to: Cameron Parish School Board, P.O. Box W*, Cameron, la. 70631. Bidder must offer an annual rental of not less than $1.00 per acre for a lease with a primary term of four years and ten months. Annual renewal rentals will be due each year by July 31st, in order to continue the lease in effect. Cash or check in favor of the Cameron Parish School Board for the amount of the annual rental for the first year shall accompany and be deposited, bordered on the, and the rental thus deposited shall be forfeited to the Board as liquidated damages if the successful bidder fails to enter into written contract in accordance with his bid within ten (10) days after acceptance by the Board.

If farming rights are utilized, bidder may offer annual rental plus a fractional part of not less than one-sixth (1/6) of any and all crops produced and harvested during the year. The value of the one-sixth (1/6) share shall not be considered in the awarding of the lease unless the bidder guarantees a specific amount which shall be added to and accompany the bid. Should the one-sixth (1/6) value of crops be less than the cash guarantee paid at the time of the lease, the Cameron Parish School Board shall demand such additional payment as necessary to bring the value adjustment to a full one-sixth (1/6) of crops produced and harvested on any and all listed sections, and twenty-five percent (25%) of cash market value of all alligators harvested by lessee. Lessor reserves the right to gather and dispose of alligator eggs from the lease premises, without any compensation to lessee.

The surface rights and privileges granted in the lease are restricted to range, trapping, hunting, farming, and fishing and these rights shall in no way, manner, or form interfere with the granting of a mineral lease or the full utilization of all rights and privileges granted in any mineral lease.

The Cameron Parish School Board does not warrant or provide ingress or egress to the leased premises. Ingress and egress is the sole responsibility of lessee.

Bids will be received until the hour of 10:00 a.m., Monday, october 12, 1992 at which time all bids received will be opened and read aloud in the meeting of the Cameron Parish School Board in Cameron, Louisiana.

The Board reserves the right to reject any and all bids received.

BY: /s/ Thomas McCall,
Superintendent
CAMERON PARISH SCHOOL BOARD
RUN: Sept. 24, Oct. 1, 8 (S-31)

PUBLIC NOTICE

This is to advise that the Cameron Parish Police Jury intends to abandon the following described Road Right-of-Way being of no further use or necessity:

End of Parish Road No. 129. Last 233 feet, located in Section 16, Township 12 South, Range 6 West, Lowery Community, Cameron Parish, La.

Anyone having any objections to said abandonment, please submit their objections known at the meeting of the Cameron Parish Police Jury to be held November 4, 1992 at 10:00 A.M. in the Police Jury Annex Building, Cameron Parish, Louisiana.

/s/ Earnestine T. Horn,
Parish Secretary
CAMERON PARISH POLICE JURY
RUN: Sept. 24, Oct. 1, 8 (S-33)

CONSTITUTIONAL CONVENTION OF 1992
STATE OF LOUISIANA
September 18, 1992
Baton Rouge, LA

To the Delegates of the Convention and Governor of the State of Louisiana:

We are pleased to submit the following report.

The following constitutes the proposed revision of the constitution by the Constitutional Convention of 1992, convened pursuant to Act No. 1066 of the 1992 Regular Session of the Legislature. This final enrollment includes the text of the provisions of the constitution proposed for revision by the convention, committee proposals finally adopted by both houses of the convention and all amendments proposed by the Committee on Style and Drafting and adopted by both houses of the convention.

ARTICLE VI.
LOCAL GOVERNMENT
PART III. FINANCE
§29. Local Governmental Subdivisions; Occupational License Tax

Section 28. The governing authority of a local governmental subdivision may impose an occupational license tax not to exceed the tax authorized by a law enacted by two-thirds of the elected members of each house of the legislature. Those who pay a municipal occupational license tax shall be exempt from a parish occupational license tax in the amount of the municipal tax.

§29. Local Governmental Subdivisions and School Boards; Sales Tax

Section 29.

(D) Exceptions; Protection of Bonds. Except when bonds secured thereby have been authorized, the legislature by law may uniformly exempt or exclude any goods, tangible personal property, or services from sales or use taxes levied by local governmental subdivisions, school boards, and the state. A law exempting or excluding any goods, tangible personal property, or services from sales or use taxes levied by a local governmental subdivision or school board or reducing or repealing such an exemption or exclusion shall be enacted by the favorable vote of two-thirds of the elected members of each house.

ARTICLE VII.
REVENUE AND FINANCE
PART I. GENERAL PROVISIONS
§6. State Debt; Full Faith and Credit Obligations

Section 6.

(B) Capital Improvements. If the purpose is to make capital improvements, the nature and location and, if more than one project, the amount allocated to each and the order of priority shall be stated in the comprehensive capital budget which the legislature adopts. Prior to inclusion in the comprehensive capital budget which the legislature adopts, each capital improvement project shall be evaluated through a feasibility study, as defined by the Legislature, which shall include an analysis of need and estimates of construction and operating costs. The legislature shall provide by law for procedures, standards, and criteria for the evaluation of such feasibility studies and shall set the schedule for submission of such feasibility studies.

(F) Limited Applicability For Fiscal Year 1993-1994, the amount of general obligation bonds issued shall not exceed ninety percent of the general obligation bonds retired during that fiscal year. For Fiscal Year 1994-1995, the amount of general obligation bonds issued shall not exceed eighty-five percent of the general obligation bonds retired during that fiscal year. The percentage of the amount of general obligation bonds retired which may be issued shall be reduced by five each fiscal year thereafter until a maximum of seventy percent of the amount of general obligation bonds retired may be issued in Fiscal Year 1997-1998.

(2) This limitation on the issuance of general obligation bonds may be exceeded upon a favorable vote of two-thirds of the elected members of each house in order to deal with the consequences of a natural disaster or other extraordinary emergency.

(3) The legislature shall adopt a comprehensive debt management plan which shall take effect not later than December 31, 1992.

§9. State Funds

Section 9.

(B) Bond Security and Redemption Fund. Subject to contractual obligations, existing on the effective date of this constitution, all state money deposited in the state treasury shall be credited to a special fund designated as the Bond Security and Redemption Fund, except money received as the result of grants or donations or other forms of assistance when the terms and conditions thereof or of agreements pertaining thereto require otherwise. In each fiscal year an amount is allocated from this bond security and redemption fund sufficient to pay all obligations which are secured by the full faith and credit of the state and which become due and payable within the current fiscal year, including principal, interest, premiums, sinking or reserve fund, and other requirements. Thereafter, except as otherwise provided by law enacted by a favorable vote of two-thirds of the elected members of each house, money remaining in the fund shall be credited to the state general fund.

Section 10.

(B) Official Forecast. The conference shall prepare and publish initial and revised estimates of money to be received by the state general fund and dedicated funds for the current and next fiscal years which are available for appropriation. In each estimate, the conference shall designate that amount which is noncurring. All conference decisions to adopt these estimates shall be by unanimous vote of its members. Changes to the unanimous vote requirement shall be made by law enacted by a favorable vote of two-thirds of the elected members of each house, unless the law provides that estimate of money available for appropriation shall be the official forecast.

(C) Expenditure Limit.

(1) The legislature shall provide for the determination of an expenditure limit for each fiscal year to be established during the first quarter of the calendar year for the next fiscal year. However, the expenditure limit for the 1991-1992 fiscal year shall be the actual appropriations from the state general fund and dedicated funds for that year except funds allocated by Article VII, Section 4, Paragraphs (D) and (E), for the subsequent fiscal years, the limit shall not exceed the expenditure limit for the current fiscal year plus an amount equal to that limit times a positive growth factor. The growth factor is the average annual percentage rate of change of personal income for Louisiana as defined and reported by the United States Department of Commerce for the three calendar years prior to the fiscal year the limit is calculated.

(2) The legislature shall provide for a mechanism to adjust the expenditure limit to account for (a) any program which is transferred between the state and a political subdivision, the federal government, and any other public or private entity, (b) any federal or judicial requirement imposed after January 1, 1993, (c) a natural disaster or emergency, and (d) any other extraordinary, nonrecurring expenditure.

(3) The expenditure limit may be changed in any fiscal year by a favorable vote of three-fourths of the elected members of each house. Any such change in the expenditure limit shall be approved by passage of a specific legislative instrument which expressly states the intent to change the limit.

(4) A redetermination of the expenditure limit, using the definition from Paragraph (J) of this Section, for the 1991-1992 fiscal year and the 1992-1993 fiscal year shall be made but shall be used only in computing the expenditure limit for the 1993-1994 fiscal year and shall not affect the expenditure limit already computed in accordance with this Paragraph for such fiscal years.

(D) Appropriations.

(1) Except as otherwise provided by this constitution, money shall be drawn from the state treasury only pursuant to an appropriation made in accordance with law. Appropriations from the state general fund and dedicated funds, except funds allocated by Article VII, Section 4, Paragraphs (D) and (E), shall not exceed the expenditure limit for the fiscal year.

(2) Except as otherwise provided by this constitution, appropriation of any money designated in the offical forecast as nonrecurring shall be made only for capital outlay or for extraordinary nonrecurring expenses. The legislature shall provide for the determination of those expenses which are extraordinary and nonrecurring in nature.

(J) For the purposes of this Article, the state general fund and dedicated funds shall be all money required to be deposited in the state treasury, except that money the origin of which is:

(1) The federal government.

(2) Self-generated collections by any entity subject to the budgetary and management authority established by Article VIII, Sections 5 through 7.

(3) A transfer from another state agency, board, or commission.

§11. Budgets

Section 11. (A) Budget Estimate. The governor shall submit to the legislature, at the time and in the form fixed by law, a budget estimate for the next fiscal year setting forth all proposed state expenditures. This budget shall include a recommendation for appropriations from the state general fund and from dedicated funds allocated by Article VII, Section 4, Paragraphs (D) and (E), which shall not exceed the official forecast of the Revenue Estimating Conference and the expenditure limit for the fiscal year. The recommendation shall also comply with the provisions of Article VII, Section 10(C)(2).

(C) Capital Budget. The governor shall submit to the legislature, at each regular session, a proposed five-year capital outlay program and budget implementation of the first year of the program. For those projects which are not eligible for funding from the general obligation bonds retired during that fiscal year. For Fiscal Year 1994-1995, the amount of general obligation bonds issued shall not exceed ninety-five percent of the general obligation bonds retired during that fiscal year. For Fiscal Year 1995-1996, the amount of general obligation bonds issued shall not exceed eighty-five percent of the general obligation bonds retired during that fiscal year. The percentage of the amount of general obligation bonds retired which may be issued shall be reduced by five each fiscal year thereafter until a maximum of seventy percent of the amount of general obligation bonds retired may be issued in Fiscal Year 1997-1998.

(2) This limitation on the issuance of general obligation bonds may be exceeded upon a favorable vote of two-thirds of the elected members of each house in order to deal with the consequences of a natural disaster or other extraordinary emergency.

(3) The legislature shall adopt a comprehensive debt management plan which shall take effect not later than December 31, 1992.

§9. State Funds

Section 9.

(B) Bond Security and Redemption Fund. Subject to contractual obligations, existing on the effective date of this constitution, all state money deposited in the state treasury shall be credited to a special fund designated as the Bond Security and Redemption Fund, except money received as the result of grants or donations or other forms of assistance when the terms and conditions thereof or of agreements pertaining thereto require otherwise. In each fiscal year an amount is allocated from this bond security and redemption fund sufficient to pay all obligations which are secured by the full faith and credit of the state and which become due and payable within the current fiscal year, including principal, interest, premiums, sinking or reserve fund, and other requirements. Thereafter, except as otherwise provided by law enacted by a favorable vote of two-thirds of the elected members of each house, money remaining in the fund shall be credited to the state general fund.

§10. Expenditure of State Funds

Section 10.

(B) Official Forecast. The conference shall prepare and publish initial and revised estimates of money to be received

§14. Donation, Loan, or Pledge of Public Credit

Section 14.

(B) Authorized Uses. Nothing in this Section shall prevent (1) the use of public funds for programs of social welfare for the aid and support of the needy; (2) contributions of public funds to pension and insurance programs for the benefit of public employees; (3) the pledge of public funds, credit, property, or things of value for public purposes with respect to the issuance of bonds or other evidences of indebtedness to meet public obligations as provided by law; (4) the return of property, including mineral rights, to a former owner from whom the property had previously been expropriated, or purchased under threat of expropriation, when the legislature by law declares that the public and necessary purpose which originally supported the expropriation has ceased to exist and orders the return of the property to the former owner under such terms and conditions as specified by the legislature; (5) the acquisition of stock by any institution of higher education in exchange for any intellectual property; or (6) the use of funds of a political subdivision, as approved by the favorable vote of two-thirds of the governing body, for programs of financial assistance, provided by the congress to attend post-secondary institutions subject to the policy and management authority established by Article VIII Sections 5, 6, 7, or 9 or independent institutions of higher education domiciled in Louisiana.

PART II.
PROPERTY TAXATION

§21. Other Property Exemptions

Section 21. (F)(1)(a) Notwithstanding the homestead exemption provided for in Section 20 of this Article, the following property and no other shall be exempt from ad valorem taxation:

(F)(1)(a) Notwithstanding any contrary provision of this Section, the State Board of Commerce and Industry or its successor, with the approval of the governor, may enter into contracts for the exemption from ad valorem taxes of a new manufacturing establishment or an addition to an existing manufacturing establishment, on such terms and conditions as the board deems in the best interest of the governor, deems in the best interest of the state.

(b) For initial contracts entered into on or after January 1, 1993, the board shall consider evidence of the creation or retention of jobs in the state as provided by law governing such contracts.

(2) The exemption shall be for an initial term of no more than five calendar years, and may be renewed for an additional five years. All property exempted shall be listed on the assessment rolls and submitted to the Louisiana Tax Commission or its successor, but no taxes shall be collected thereon during the period of exemption.

(3)(i) The term "manufacturing establishment" and "addition" as used herein mean a new plant or establishment or an addition or additions to any existing plant or establishment which engages in the business of working raw materials into wares suitable for use or which gives new shapes, quality or combinations to matter which already has gone through some artificial process.

ARTICLE XIII.
CONSTITUTIONAL REVISION

§1. Amendments.

Section 1.

(B) Form of Proposal. A proposed amendment shall have a title containing a brief summary of the changes proposed; shall be confined to one object; and shall set forth the entire article, or the sections or other subdivisions thereof, as proposed to be revised and the article, the sections, or other subdivisions proposed to be added. However, the legislature may propose, as one amendment, a revision of an entire article of this constitution which may contain multiple objects or changes. In addition, the legislature may propose a single amendment to any constitution that amends or adds one or more articles for the purpose of amending, deleting, or adding provisions relative to the dedication of state revenues, expenditure mandates for the use of state funds, or the processes for the adjustment of state revenues or expenditures which amendment may contain multiple objects or changes, except that such amendment shall not amend, alter, or eliminate any provision contained in Article VII, Section 27. A section or other subdivision may be repealed by reference. When more than one amendment is submitted at the same election, each shall be submitted so as to enable the electors to vote on them separately.

BE IT RESOLVED by the constitutional Convention of 1992 that in the event that this proposal and the proposal contained in Act No. 1145 of the 1992 Regular Session of the Legislature are both finally adopted by the electorate, it is the intent of this convention that the amendment of Article VII, Section 14(B) of the constitution contained in this proposal be designated as Subparagraph (7) of Paragraph (B) of Section 14 of Article VII of the Constitution of Louisiana.

REVISION SUBMITTED BY
THE LOUISIANA
CONSTITUTIONAL CONVENTION
OF 1992

To revise the Constitution of Louisiana with respect to state finance including provisions to limit the amount of general obligation bonds that the state may sell in particular fiscal years; to mandate a debt management plan to be in effect by the end of 1993; to limit the use of nonrecurring money to capital outlay and extraordinary, nonrecurring expenses; to require a two-thirds vote for the legislature to create dedicated funds; to require a change in the limit on expenditures to be made by a specific legislative instrument; to permit certain adjustments in the limit on expenditures; to authorize reduction in certain mandated expenditures of state general funds for aid to students attending colleges and vocational-technical schools. (Amends Art. VI, §X(28 and 29(D), Art. VII, §X(6(B), 9(B), 10(B), (C)O and (D), 11(A) and (C), and 21(F), and Art. XIII, §1(B); Adds Art. VII, §X(6(F), 10(J), 11.1, and 14(B)(6))
RUN: Oct. 1 (O-6)

PUBLIC NOTICE

Minutes of the Regular Meeting of the Cameron Parish Gravity Drainage District No. 3 held Tuesday, August 18, 1992, at 2:30 p.m. at the Cameron Parish Police Jury Annex.

Members Present: E. J. Dronet, Edwin Quinn, Earl Guthrie.

Members Absent: W. F. Henry, Jr., and George Kelley.

Others Attending: Miles Hebert, C. J. Kiffe, Loland Broussard, Ralph Libersat, Will Nidecker, Ron Marcantel, Amos Vincent, David Gary, Bill Daigle, Lonnie Harper, J. B. Watts, and James LeBoeuf.

A motion was made by Earl Guthrie, seconded by E. J. Dronet, and unanimously carried to approve the minutes of the July 21, 1992, regular meeting.

A motion was made by Earl Guthrie, seconded by Edwin Quinn, and unanimously carried to approve the Financial Report for the month of July, 1992.

A motion was made by Earl Guthrie, seconded by Edwin Quinn, and unanimously carried to approve the following bills for payment:

1. Industrial Helicopters, $3,119.12
2. Cameron Pilot, $53.00
3. Capital City Guard, $94.24.

Mr. Ralph Libersat, Department of Natural Resources, reported that their Baton Rouge office has given permission to install staff gauges for monitoring water levels in the Cameron-Creole Watershed in conjunction with their proposed project for Freshwater Introduction. He stated that his department has been working with Ron Marcantel of the Soil Conservation SErvice and Miami Corporation to choose some selected sites for placement of the staff gauges. Mr. Libersat said that they feel that at least one staff gauge is needed in each location with one of their projects within two weeks. He stated that they would then need to have someone to monitor or "read" the gauges at least every two weeks and mail the information in to Crowley. His department will than send Will Nidecker of U. S. Fish & Wildlife Service, Ed Quinn of the Gravity Drainage District No. 3, and Billy Delany of Miami Corp. a monthly composite report of the collected data. Locations were chosen and approved by all parties involved. It was agreed that DNR will get with Engineer Lonnie Harper to be sure the pivotal monument is the same as what has already been set up in the Cameron-Creole Watershed by Miami Corporation. Responsible parties were chosed for each location, and it was agreed that these persons will read the gauges and will mail in readings with no more than 2 weeks between the readings.

A motion was made by E. J. Dronet, seconded by Earl Guthrie, and unanimously carried to approve a total of 6 locations for staff gauges sites within the Cameron-Creole Watershed, with two sites to be monitored by Sabine Wildlife Refuge, three sites by the Gravity Drainage District No. 3, and one by the Cameron Parish Police Jury.

It was noted by Billy Delany that they will have to survey Data from MLG (Mean Low Gulf) to MSL (Mean Sea Level) on Catfish Locks and Calcasieu Locks in order to make the interpretation of data concide with these new gauges.

Mr. David Richard of Stream Property Management was recognized, and he spoke to the Board about State Project Funding which could become available if a push is made for a given locality. He reported that a total of 212 projects have been proposed in the Calcasieu-Sabine Basin. One of these is CS/16 to allow for excess water flow out of Calcasieu Locks. SCS is a very fine organization and does provide many services, but what his organization can do is personalized services for this particular area. Mr. Ron Marcantel conferred with Mr. Richard's statement, and said that things go much smoother if a locality has local representation when requiring funds. Mr. Richard said that $50 million is available for the next 5 years, and this Drainage Board is inline for these funds if we make a good presentation with a united front. He was asked to draft a proposal and present it to the Board at the next meeting.

Mr. Ron Marcantel reported relative to the Operations and Maintenance Inspection Report for the Cameron-Creole Watershed signed on July 8th which cleaning out bridges over W-1 West was mentioned. He asked if this work has been done, and it was acknowledged that it has not. It was agreed that this work will be performed as soon as possible.

Miles Hebert reported that in approximately 6 months he should have the permit for which we have applied for maintenance of levees. There have been no comments as a result of public notice.

Mr. Will Nidecker reported that there was a lot of rain at the beginning of the month, but they have levels down to the recommended levels. He stated that they will be watching salinities. The marsh is currently very fresh, and there hasn't been a lot of strong movement of shrimp into the lake yet. He presented the gate opening schedule for the month of July. He reported that National Marine Fisheries has obligated to open Catfish Locks. Historical data shows that over 75% of the year water stays higher outside the marsh than inside, and therefore gates should only be opened when water levels are lower outside.

A motion was made by E. J. Dronet, seconded by Earl Guthrie, and unanimously carried to write a letter to the Corps of Engineers objecting to their proposal for operational change of the control structure at Catfish Point.

There being no further business, the meeting was adjourned.

Edwin W. Quinn,
President

E. J. Dronet,
Secretary-Treasurer
RUN: Oct. 1 (O-4)

PROCEEDINGS

Minutes of the regular meeting of the Cameron Parish Gravity Drainage District No. 3, held Tuesday, July 21, 1992, at 2:30 p.m. at the Cameron Parish Police Jury Annex.

Members Present: Edwin Quinn, W. F. Henry, Jr., E. J. Dronet, and George Kelley.

Member Absent: Earl Guthrie.

Others Present: Miles Hebert, C. J. Kiffe, Ron Marcantel, James LeBoeuf and Amos Vincent.

Miles Hebert reported on the status of the permit application for levee maintenance, which will be good for five years. He stated that the application is now on public notice through the Corps of Engineers, and will be off public notice on August 3. Then 3 weeks public notice is required with the Department of Environmental Quality. So far there have been no comments or ojections to the permit.

A motion was made by W. F. Henry, Jr., seconded by George Kelley, and unanimously carried to approve the minutes of the June 16, 1992 regular meeting as amended.

A motion was made by W. F. Henry, Jr., seconded by George Kelley, and unanimously carried to approve the Financial Report for the month of June, 1992.

A motion was made by George Kelley, seconded by W. F. Henry, Jr., and unanimously carried to approve the following bill for payment:

1. Cameron Parish Pilot, $43.00.

Present Quinn reported that a letter has been received from the National Marine Fisheries, stating that they do not agree with implementation of a complete drawdown during 1993 as called for in the Cameron-Creole Watershed Management Plan.

It was noted that we invite David Richard of Stream Property Management, Inc. to attend our next meeting in response to his letter offering some services of his company. He will be invited to tell us what he feels he can do for us on a consulting basis that we don't already have provided by the Soil Conservation Service.

Mr. Ron Marcantel discussed Marsh Management Projects for 1990-91 and 1991-92 as provided by the Crowley office of SCS.

Mr. Marcantel also reported that Department of Natural Resources representatives Lolan Broussard and Ralph Libersat will be in attendance at next month's meeting, and discussion of placement of staff gauges in the Cameron-Creole Watershed. It was agreed that Lonnie Harper and a representative of Gravity Drainage District No. 4 will be requested to attend next month's meeting also to discuss this matter.

Mr. Marcantel suggested that we write a letter to the Police Jury requesting a resolution be sent to the task force on P/L 646 Project money to obtain operation and maintenance funds on the 19 mile levee and 5 water control structures. A motion was made by W. F. Henry, Jr. seconded by E. J. Dronet, and unanimously carried to authorize President Quinn to sign such a letter as drafted by Mr. Marcantel.

President Quinn announced his intention to resign from the Presidency of the Cameron Parish Gravity Drainage District No. 3, effective after next month's meeting.

A motion was made by E. J. Dronet, seconded by W. F. Henry, Jr., and unanimously carried that a price quote be sought from Industrial Helicopters for aerial spraying of W-1 West for vegetation control, and that members be polled once the price quote is received to approve such spraying to be done as soon as possible.

There being no further business, the meeting was adjourned.

/s/ Paula T. Pool,
Recording Secretary

/s/ E. J. Dronet,
Sec.-Treas.

/s/ Edwin W. Quinn, President
RUN: Oct. 1 (O-5)

PROCEEDINGS
CAMERON PARISH
POLICE JURY
AUGUST 25, 1992

The Cameron Parish Police Jury met in special session on Tuesday, August 25, 1992 at the Police Jury Building in the Village of Cameron, Louisiana at 10:00 A.M. The following members were present: Ray Conner, George LeBoeuf, Russell Badon and Douaine Conner; absent were A. Brent Nunez and George Hicks.

The following resolution was offered by Mr. LeBoeuf, seconded by Mr. Ray Conner and declared duly adopted:

RESOLUTION
STATE OF LOUISIANA
PARISH OF CAMERON

WHEREAS, the Parish of Cameron is presently faced with an Emergency due to Hurricane Andrew at the present and the parish of Cameron declares a State of Emergency under Act 638, the Louisiana Disaster Act of 1974 and wishes to utilize its resources to the fullest extent; and,

WHEREAS, the damages resulting could be of such severity and magnitude that assistance is beyond the capabilities of Cameron Parish Police Jury; and,

WHEREAS, supplemental assistance by the State and/or the Federal Government (FEMA) will be deemed necessary in order to relieve the suffering of the citizens and to restore public facilities of Cameron Parish.

NOW, THEREFORE, BE IT RESOLVED by the CAMERON PARISH POLICE JURY, convened in emergency session on August 25, 1992, that it does hereby request the Governor of the State of Louisiana to provide such assistance and/or to petition the President of the United States of America to declare Cameron Parish, Louisiana, a major disaster area under the provisions of Public Law 93-288.

ADOPTED THIS 25TH DAY OF AUGUST, 1992.

APPROVED:
/s/ DOUAINE CONNER, PRESIDENT
CAMERON PARISH POLICE JURY
ATTEST:
/s/ EARNESTINE T. HORN, SEC.

There being no further business and upon motion duly made, seconded by Mr. Ray Conner and carried, the meeting was declared adjourned.

APPROVED:
/s/ DOUAINE CONNER, PRESIDENT
CAMERON PARISH POLICE JURY
ATTEST:
/s/ EARNESTINE T. HORN, SEC.
RUN: Oct. 1 (O-2)

NOTICE
HEARING ON PROPOSED USE OF FUNDS IN THE CAMERON PARISH POLICE JURY.

The Cameron Parish Police Jury will hold a public hearing at the parish government building in Cameron, La. on Aug. 4, 1992 at 10:00 a.m. for the purpose of obtaining written and oral comment from the public on the proposed uses of funds in the upcoming budget for Fiscal Year 1993.

All interested citizens groups, senior citizens and senior citizen organizations are encouraged to attend the hearing. Persons attending the hearing shall have the right to provide written and oral comments and suggestions regarding possible uses of funds. Contact Parish Treasurer at 775-5718 to be placed on the agenda.
RUN: Oct. 1 (S-40)

Lightning can light up the world, but it can't warm up a stove.

—Friedrich Hebbel

Legals

PROCEEDINGS
CAMERON PARISH
POLICE JURY
AUGUST 18, 1992

the Cameron Parish Police Jury met in special session on Tuesday, August 18, 1992 at the Police Jury Building in the Village of Cameron, Louisiana at 10:00 A.M. The following members were present: Mr. Russell Badon, Mr. Douaine Conner, Mr. Ray Conner, Mr. George Hicks, Mr. George LeBoeuf and Mr. A. Brent Nunez.

It was moved by Mr. Nunez, seconded by Mr. LeBoeuf and carried, that the errors and omissions insurance policy for public officials will not be cancelled.

It was moved by Mr. Badon, seconded by Mr. Ray Conner and carried, that the President shall appoint the following two committees to study the budget for possible cuts:

Committee No. 1: Douaine Conner, Ray Conner, George LeBoeuf.

Committee No. 2: George Hicks, Russell Badon, Brent Nunez.

There being no further business and upon motion of Mr. Nunez, seconded by Mr. LeBoeuf and carried, that the meeting is hereby adjourned.

APPROVED:
/s/ DOUAINE CONNER, PRESIDENT
CAMERON PARISH POLICE JURY
ATTEST:
/s/ EARNESTINE T. HORN, SEC.
RUN: Oct. 1 (O-1)

LEGAL NOTICE -1-
EAST LITTLE
CHENIERE FIELD
92-414

STATE OF LOUISIANA, OFFICE OF CONSERVATION, BATON ROUGE, LOUISIANA.

In accordance with the laws of the State of Louisiana, and with particular reference to the provisions of Title 30 of Louisiana Revised Statutes of 1950, a public hearing will be held in the Conservation Auditorium, 1st Floor, State Land & Natural Resources Building, 625 North 4th Street, Baton Rouge, Louisiana, at 9:00 a.m., on TUESDAY, OCTOBER 27, 1992, upon the application of CLIFFS OIL & GAS COMPANY.

At such hearing the Commissioner of Conservation will consider evidence relative to the issuance of an Order pertaining to the following matters relating to the 12,400' Sand, Reservoir A, East Little Cheniere Field, Cameron Parish, Louisiana:

1. To continue in full force and effect rules and regulations established for the 12,400' Sand, Reservoir A by Order No. 1376.

2. To create one (1) additional drilling and production unit for this sand and to force pool and integrate all separately owned tracts, mineral leases and other property interests within the unit so created.

3. To designate a unit operator and a unit well for the unit so created.

4. To consider such other matters as may be pertinent.

The 12,400' Sand, Reservoir A, East Little Cheniere Field, Cameron Parish, Louisiana, was fully defined in Office of Conservation Order No. 1376, effective December 10, 1991.

A plat is available for inspection in the Office of Conservation in Baton Rouge and Lafayette, Louisiana.

All parties having interest therein shall take notice thereof.

BY ORDER OF:
H. W. THOMPSON
COMMISSIONER OF
CONSERVATION

Baton Rouge, La.
September 17, 1992; September 23, 1992
RUN: Oct. 1 (O-7)

LEGAL NOTICE -2-
SECOND BAYOU FIELD
92-415 And 92-416

STATE OF LOUISIANA, OFFICE OF CONSERVATION, BATON ROUGE, LOUISIANA.

In accordance with the laws of the State of Louisiana, and with particular reference to the provisions of Title 30 of Louisiana Revised Statutes of 1950, a public hearing will be held in the Conservation Auditorium, 1st Floor, State Land & Natural Resources Building, 625 North 4th Street, Baton Rouge, Louisiana, at 9:00 a.m. on TUESDAY, OCTOBER 27, 1992, upon the application of FINA OIL AND CHEMICAL COMPANY.

At such hearing the Commissioner of Conservation will consider evidence relative to the issuance of Orders pertaining to the following matters relating to the A-2 Sand, Reservoir A, and Lower A-2 Sand, Resrvoir A, Second Bayou field, Cameron Parish, Loisiana:

1. To establish rules and regulations governing the exploration for and production of gas and condensate from said Sands and Reservoirs.

2. To create a single drilling and production unit for each sand and to force pool and integrate all separately owned tracts, mineral leases and other property interests within the units so created.

3. To designate a unit well for Lower A-2 RA SUA and a unit operator for both units.

4. To provide that the Commissioner may reclassify the reservoirs by supplemental orders without the necessity of public hearing should such reclassifications be warranted, based on evidence furnished to the Commissioner.

5. To consider such other matters as may be pertinent.

The A-2 Sand is that gas and condensate bearing sand encountered in the interval 12644 MD (12520 TVD) to 12780 MD (12629 TVD) in the Fina Oil and Chemical Company Fina Fee No. 3 Well, located in Section 31, Township 14 South, Range 11 West, Cameron Parish, Louisiana.

The Lower A-2 Sand is that gas and condensate bearing sand encountered in the interval 12820 MD (12659 TVD) to 13150 MD (12911 TVD) in the Fina Oil and Chemical Company Fina Fee No. 3 Well, located in Section 31, Township 14 South, Range 11 West, Cameron Parish, Louisiana.

Plats are available for inspection in the Office of Conservation in Baton Rouge and Lafayette, Louisiana.

All parties having an interest therein shall take notice thereof.

BY ORDER OF:
H. W. THOMPSON
COMMISSIONER OF
CONSERVATION

Baton Rouge, La.
September 17, 1992; September 23, 1992
RUN: Oct. 1 (O-8)

PROCEEDINGS
GRAVITY DRAINAGE
DISTRICT NO. 7
JOHNSON BAYOU, LA.

Meeting was called to order at 6:30 P.M. on the 24th day of Sept., 1992, at Johnson Bayou office of Gravity Drainage District No. 7.

Roll as follows, Present: Magnus McGee, Rogerest Romero, Carroll L. Trahan, Eldaw Trahan.

Absent: Ivan Barentine.

Guests: L. J. Hebert, Rodney Guilbeaux, Russell Badon, Will Nidecker, Herb Schroeder, George Bailey.

Motion to accept minutes of Aug. 27 meeting by Eldaw Trahan, second by Rogerest Romero, passed.

Motion to review and pay bills by Rogerest Romero, second by Carroll L. Trahan, passed.

Permits reviewed: Motion to approve by Rogerest Romero, second by Carroll L. Trahan, passed.

Permit: Nicholaus Garber; Sec. 1, T15S, R14W.

L. J. Hebert reported that with the help of the Police Jury and their culvert cleaning machine, Constance Beach has been taken care of as far as culvert cleaning is concerned.

George Bailey informed the board that a plan for drainage at Holly Beach will be presented at the Oct. meeting.

L. J. Hebert and George Bailey reported that the La. D.O.T.D. has agreed to assist the board and clean out ditches and culverts in Holly Beach along La. Hwy. 27-82.

George Bailey reported that the study for drainage on the south side of Road 536 is complete. Russell Badon said that the Parish equipment would be available and would start work Mon., Sept. 28th.

Executive Secretary Rodney Guilbeaux reported on the Permit for the Holly Beach Flood Control Project by G.D.D. #7 has been signed by the U.S. Corps. of Engineers and will be mailed today to us. As soon as the signed permit is received by us, we can commence work. George Bailey will finalize plans and when approved by this board, bids can be advertised for.

L. J. Hebert gave a report on marsh water levels.

L. J. Hebert stated that the LinkBelt marsh machine has been repaired.

George Bailey is preparing a plan for assisting Ed Hatfield in Holly Beach.

The date of Thursday, Oct. 29th has been set for our next meeting in the board office in Johnson Bayou at 6:30 p.m.

Will Nidecker of the Sabine National Wildlife Refuge gave an overview of future plans for projects under consideration. He thanked the Board for help in planning these projects and will get together with George Bailey and work out three or four projects in this district's boundaries. Herb Schroeder of Plains Resources spoke of their involvement in the area of the Sabine Refuge and possible mitigation and projects concerning drainage inour District. A general discussion with a question and answer session between the board, the board engineer and the two guests from the Refuge and Plains Resources followed. A better understanding of the workings of each group was the result. All groups left with a feeling of mutual understanding and cooperation.

There being no further business, motion of Rogerest Romero, second by Eldaw Trahan, passed, to adjourn.

Next meeting will be Thursday, Oct. 29, 1992 at 6:30 p.m. in board office.

Magnus McGee, President

ATTEST:
Rodney Guilbeaux,
Executive Secretary
RUN: Oct. 1 (O-9)

ADVERTISEMENT FOR BIDS

The Cameron Community Action Agency, Inc., will receive bids until 4:00 p.m., Wednesday, October 21, 1992 for labor for the next three projects to be performed under the Weatherization Assistance Program.

Proposal forms and specifications may be obtained at the office of the Cameron Community Action Agency, Inc., P.O. Box 421, Cameron, La. 70631. Offices are located on D Street in the Senior Center.

All bids must be submitted on or before the above date and time.

Bids will be opened at 4:00 p.m. Wednesday, October 21, 1992. Envelopes containing bids should be clearly marked "Sealed Bid". All proposed bidders must have knowledge of the Office of Community Services Weatherization Assistance Program. The Cameron Community Action Agency reserves the right to reject any and all bids submitted.

The Cameron Community Action Agency, Inc. is an Equal Opportunity Employer.

/s/ Dinah B. Nunez,
Executive Director
RUN: Oct. 1, 8, 15 (O-11)

PROCEEDINGS

The Cameron Parish Waterworks District No. Nine met in regular session on Friday, August 28, 1992 at the Muria Fire Station in the Village of Little Chenier, Louisiana at 6:30 o'clock p.m. The following members were present: Sidney Savoie, Wendell Rutherford, Melvin Theriot, John Allen Conner and Curtis Nunez.

It was moved by Mr. Nunez, seconded by Mr. Rutherford and carried, that the reading of the minutes of the previous meeting be approved as read.

It was moved by Mr. Savoie, seconded by Mr. Conner and carried, that the following invoices are approved and shall be paid:

Community Coffee Company, Lake Charles, La.; Booth's Grocery, Grand Chenier, La.; Cameron Telephone Company, Sulphur, La.; La. Dept. of Revenue & Taxation, Baton Rouge, La.; Savoie's Lumber & Hardware, Creole, La.; M & M Electric, Lake Charles, La.; Boudoin Brother's Exxon, Creole, La.; D. W. Williams, Inc., Lake Charles, La.; Entex, Lake Charles, La.; Jefferson Davis Electric Company, Cameron, La.; Phillips 66 Company, Bartlesville, Okla.; General Marine Services, Grand Chenier, La.; Aqua-Tec Engineering, Sulphur, La.; Orkin Pest Control, Lake Charles, La.; Cintas, Lake Charles, La.

There being no further business and upon motion of Mr. Conner, seconded by Mr. Rutherford and carried, the meeting was adjourned.

APPROVED:
/s/ MELVIN THERIOT,
PRESIDENT
WATERWORKS DISTRICT NO. 9
ATTEST:
/s/ SIDNEY SAVOIE, SEC.
RUN: Oct. 1 (O-13)

PROCEEDINGS

The Johnson Bayou Recreation District of Cameron Parish met in regular session on Monday, September 7, 1992, at 6:10 p.m. at the Johnson Bayou Recreation Center in the Village of Johnson Bayou, Louisiana. Members present: Mrs. Mary Constance, Mr. Robert Trahan, and Mr. Clifton Morris. Absent: Mr. Carlton Delino and Mr. Gerald Doucet.

Guests: Mrs. Cindy McGee and Mr. Dusty Sandifer.

It was moved by Mrs. Constance, seconded by Mr. Trahan, and carried, to approve the minutes as read.

It was moved by Mrs. Constance, seconded by Mr. Trahan, and carried, to accept the financial statement.

It was moved by Mr. Trahan, seconded by Mrs. Constance, and carried, to approve the bills to be paid.

It was moved by Mrs. Constance, seconded by Mr. Trahan, and carried, to move the next regular board meeting to Monday, October 5, 1992 and the following board meetings the second Monday of every month.

It was moved by Mrs. Constance, seconded by Mr. Trahan, and carried, to advertise for bids for the cutting of the grass at the recreation facility.

It was moved by Mr. Trahan, seconded by Mrs. Constance, and carried, to approve the amended budget.

There being no further business to discuss, on a motion by Mrs. Trahan, seconded by Mrs. Constance, and carried, the meeting was adjouned at 7:40 p.m.
RUN: Oct. 1 (O-14)



GROSS-TETE FRANCOIS was named the official mascot of the Alligator Festival at Grand Chenier. He is shown with the winners of the contest to choose his name--Tara LeBlanc and Lanette Baccigalopi.
(Photo by Geneva Griffith.)



TV PERSONALITY Billie Woodard is shown crowning Tavia Carter as queen of the 1991 Alligator Festival at Grand Chenier.
(Photo by Geneva Griffith.)



RUTH ELZEY, Rockefeller Wildlife Refuge biologist, is showing baby alligators from the Refuge's display to Richard and Jillyann Baggett of Westlake.
(Photo by Geneva Griffith.)



OUTSTANDING MEMBERS of the Grand Chenier Elementary 4-H Club for 1991-92 were, from left, Heather Sturiese, outstanding junior girl; Benjamin Richard, outstanding junior boy; and Brandi Hebert, outstanding elementary girl.



NEW OFFICERS of the Grand Chenier Elementary 4-H club are shown above. They are Casi Pinch, treasurer; Scott Hess, parlimentarian; Toni Kay Nunez, president; Tiffany Boudreaux, reporter; Kasie Theriot, parlimentarian; Bubba Richard, secretary. Not shown is Lancey Conner, vice-president.

REMEMBER

By Keith Hambrick

Ticks fought in parish in '18

(Abbeville Meridional, August 19, 1916)
LAKESIDE LACONICS

We received the sad news today of the death of Mr. Pete Unkel, former manager of Lowry. He was visiting at his brother's at Welsh and while there, he and his wife were stricken with typhoid fever. His developed into typhoid pneumonia and resulted fatally the morning of the 3rd. His wife is also in a very serious condition.

The fishermen are complaining of the unusual number of gar fish in the river and lake. It is almost impossible to catch any fish on account of their depradations.

Figs have done well. We have four trees of the large purple variety that must have yield 150 gallons. We made the last picking on Aug. 4th and the season commensed about the first week of July.

(Cameron Pilot, August 21, 1959)
SHRIMPING IN CALCASIEU LAKE

Shrimping in Calcasieu Lake got off to a good start last week when the inland waters were opened. Hundreds of boats crowded the lake and big catches of the shrimp were being made. Ray Burleigh said he made five hauls and brought back a couple of washtubs of shrimp. He has a commercial license.

HOSPITAL BOND ELECTION CALLED

The Lower Cameron Hospital Service District board of commissioners has called a special election in the district on Saturday, Sept. 26, on a $350,000 bond issue to provide funds for building a hospital in lower Cameron.

If the bond issue is approved, the district will receive an additional grant of approximately $55,000 from the Louisiana American Legion for the hospital. The Legion raised these funds in a nation-wide drive following Hurricane Audrey two years ago.

The old Creole school site between Cameron and Creole has been chosen as the location for the proposed hospital and architectural plans have been completed.

The hospital commission, which was recently appointed by the police jury, is composed of Edison R. Mhire, chairman; Dr. Cecil W. Clark, secretary; James L. Dennis; Dr. S. E. Carter; and Dr. G. W. Dix.

The three doctors in the district have announced their full support of the hospital and are urging all property owners to vote in favor of the proposal.

The hospital district is composed of most of the lower part of Cameron Parish, with the exception of the Johnson Bayou and Holly Beach areas.

OFFSHORE OIL TRACT SALE

The Cameron offshore oil picture continued to brighten this week.

The State Mineral Board announced that it will receive bids on 12 Cameron Parish tracts, 5 inland and 7 in the West Cameron offshore block, at its Sept. 17 sale of mineral rights on state-owned lands.

PICTURE CAPTIONS

Ray Burleigh, Cameron fire chief, proudly shows off the new siren recently installed atop the courthouse to be used to call out volunteer firemen and for Civil Defense warnings. The federal government will pay half the cost of the siren, and the local Civil Defense and fire department will each pay a fourth.

Impossible as it may seem, this two-room house was transported across the ship channel at Cameron on the ferry, Wednesday morning. The house, which belongs to Dorlese Royer, was moved from Lake Arthur to Holly Beach to be used as a camp.

Lake Charles American Press, Feb. 1, 1918
CAMERON TO FIGHT TICK

The police jury of Cameron parish has appropriated $6,500 toward wiping out the tick evil of that parish and will add more to this sum later in the season, according to Dr. Gray, federal veterinarian who has charge of the work there. The doctor asked the police jury for $10,000 but they stated that in their opinion this sum was exhorbitant, but if they found later that it was needed they would appropriate it.

Material is being gathered for the construction of extra vats in that parish and active preparations are under way to wipe out the tick there. Dr. B. L. Dawson, federal veterinarian in charge of the work in Calcasieu, is also making all necessary preparations for getting the work under way in this parish early in March.

According to government reports, fever ticks are costing the south $40 million a year in dead cattle, wasted milk and meat, and lower prices for ticky beef and tick-marked hides. The tick is the worst cattle pest in the south. Cattle get tick fever from being bitten by a fever tick and in no other way. They cannot catch it from the air, nor the feed they eat, nor the water they drink. They do not get it by being near another animal which has the fever. No other kind of tick except the cattle tick carries this fever.

Cattle brought in to the south from places where there are no fever ticks get tick fever very easily and are almost sure to die from it. This is why good tick-free breeding animals cannot be brought to a ticky farm to improve the breed of cattle. The fever ticks are almost sure to kill good milch cows, bulls or good beef cattle brought in from tick-free places. This is why so many scrawny cattle are seen in tick sections. In ticky countries there is an absence of fine, fat, grade or pure-bred stock.

"You can see," Said Dr. Dawson, "that it is a very good thing for cattle owners to get rid of ticks. Without ticks they have more milk and meat to sell. They can raise more and better kinds of cattle. They get full returns for their feed. They make more money.

"We expect to have the whole state of Louisiana free from quarantine this fall, as the government is more anxious than ever to conserve all the food supply possible."

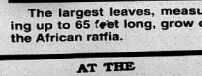

The largest leaves, measuring up to 65 feet long, grow on the African raffia.

Come Join Us For. . .
BarBQ DINNERS

AT THE
CREOLE KNIGHTS
OF COLUMBUS HALL
SUNDAY, OCT. 4
BEGINS AT 11 A.M.
Chicken Or Brisket
With Trimmings
Adults $5.00
Youth $3.00
— CAKE AUCTION -- 12:30 P.M. —
You All Come And Help Out!!!

REMEMBER? By Keith Hambrick

Hospital bonds were approved in 1959

(Abbeville Meridional, Sept. 30, 1915)
LAKESIDE LACONICS

Mrs. Mark Nunemaker has invested in a pen of pure blood Aucona poultry and they celebrated their arrival in Lakeside by immediately laying two eggs. They certainly want to live up to their name of everlasting layers.

Cattle are in good shape and the disease seems to have run its course. Quite a number died on Monroe, Klondike and Shell Beach. Supposed to be charbon.

School Superintendent, Mr. McCall, made a business trip to Lakeside last Tuesday and told that school was to commence on the second of October and that Miss Nunez of Grand Chenier would be the teacher.

Dr. Miller sold his entire bunch of cattle to Cleophus Marceaux.

The Cameron Parish School Board will offer for lease to the last and highest bidder at the courthouse at Cameron on Wednesday, October 4, between the hours of 2 and 5 p.m., the 16th School Section. To be leased for 1 year with the privilege of renewal at the same rate for 4 consecutive years. First payment cash on date of lease.

(Cameron Pilot, Oct. 2, 1959)
HOG ELECTION

All registered voters living in Ward Five (Johnson Bayou and Holly Beach) will be eligible to vote in the special hog election to be held there Saturday.

The proposition to be voted on is as follows: "Shall swine be prohibited from roaming at large within the boundaries of Ward Five of Cameron Parish, Louisiana."

Election officials are Ira Jinks, G. H. Trahan and Frances Erbelding, commissioners and J. W. Erbelding, clerk.

Ward Five citizens who are in favor of a hog law say that the hogs roaming at large now are a nuisance, as well as a health menace. Those opposed to the law, say the hogs help keep the beaches clean by eating the scraps left there by picknickers and fishermen.

HOSPITAL CARRIES BY BIG MAJORITY

Citizens of lower Cameron Parish proved they want and will support a hospital by turning out last Saturday and voting better than 3 to 1 in favor of a proposed 25-bed hospital here.

Official returns from the voting on a $350,000 bond issue and a 3-mill maintenance tax gave the following results: For: 284 popular votes and $440,872.99 in assessment. Against: 87 popular votes and $185,122 in assessment.

Some $50,000 of the construction cost will be covered by a fund raised for the hospital by the Louisiana American Legion following Hurricane Audrey. When the Legion was unable to raise money to build the hospital by itself, it offered to turn the $50,000 raised so far over to the parish with no strings attached if the property owners would vote the additional funds.

The hospital will be built on the four-acre old Creole school site between Creole and Cameron.

The hospital board is making plans to set up a gift and memorial program, under which to receive many such donations and that these will enable the districts to build an even better and more fully equipped hospital.

Donations totaling $2,450 have been received to furnish rooms in the hospital, Rep. Alvin Dyson announced this week. The donations were received more than a year ago when the hospital was first proposed and have been held in trust until the hospital bonds were approved.

WORLD GOOSE CALLING CHAMPION

Raleigh Newman of Lake Charles won the world's goose calling championship last week at Missouri Valley, Iowa.

Dudley Faulk, Newman's cousin, took third in the contest, and Clarence (Patin) Faulk of Big Pasture was eighth. Ernie Jensen, Jr. of Cotesfield, Neb., and Carolyn Strain, Logan, Iowa took first place in the junior division.

Newman, Jensen and Strain all won their championships on Faulk's goose callers, which are made daily at Clarence Faulk's home in Big Pasture and at Dud Faulk's home in Lake Charles.

THIS WEEK
(By JERRY WISE)

The Cameron Optimists have loaned the South Cameron Band Parents Club their Chuck Wagon to be used in selling refreshments and hot dogs at the Tarpon home games. Funds raised will be used to support the band.

Tom Steed announced at the Lions Club meeting Wednesday that a representative and boat of the U. S. Corps of Engineers will be in Cameron Monday to go out and chart the sunken boats which have been tearing up so many shrimp nets here. The Lions instigated efforts recently to get these wrecks marked.

Bolo Trosclair announced that he will give a shrimp boil next Wednesday night at his place for the "heroic efforts" put out in their recent softball battle. No politics involved, says Bolo.

Work started this week on the new press box at the South Cameron High School football field. Nunez and Dyson Lumber companies are donating the materials and the industrial arts boys are building the 6 x 16 box.

Another "Dear John:"

Dear Mr. Wise:

I am a graduate student in Geography at the University of Texas at Austin and am currently conducting field research for my dissertation on the cultural and historical geography of the Chenier region.

I conduct my research from a base at the Rockefeller Wildlife Refuge on Grand Chenier. I have always looked forward to Thursdays because of the appearance of the Cameron Pilot.

During Hurricane Andrew, I was with my family at home in New Orleans and I too was incensed upon hearing of John Chancelor's remark about Cameron residents' failure to evacuate during Hurricane Audrey in 1957. I enclose a copy of the letter I sent to NBC News in response.

Lastly, I would very much enjoy learning about the history of the Cameron Pilot and any other local newspapers of which you are aware. Would it be possible to examine some back issues? I'll be back on Grand Chenier in November and will contact you to find out if a meeting is convenient.

Yours Sincerely,
/s/ Gay M. Gomez

Dear Mr. Chancelor:

In a recent article examining coverage of Hurricane Andrew in the local and national media, the New Orleans Times-Picayune (31 Aug. 1992, C-1,5) included a quote from your report. Recalling the devastation of Hurricane Audrey, which caused more than 500 deaths in Cameron Parish, Louisiana in 1957, you stated that "500 people were either too dumb, or too stubborn, or too proud to leave." Your emphasis on the importance of early warning and evacuation for those in the path of hurricanes is commendable, but I am compelled to correct a misconception in the example you cite.

During the course of research for my Ph.D. dissertation on the geography of Cameron Parish, I have interviewed more than fifty residents from six communities, many of whom have shared stories of their experiences in Hurricane Audrey. I am convinced that residents' failure to leave low-lying areas was a result not of stupidity, stubbornness, or pride, but of misinformation about the storm's strength and expected time of landfall. Assured by hurricane forecasters that danger was not imminent, people went to bed on the night of June 26, only to awake a few hours later with the Gulf of Mexico rising inside their homes. Many of these homes soon broke apart or were transported northward by the force of the tidal surge.

I can think of no better testimony to the need for accurate hurricane forecasting and emergency preparedness than the example of Hurricane Audrey in Cameron Parish. It would be a worthy subject for a brief news documentary, provided that information is based on the words of people who actually endured the tragedy and not solely on the conjectures of reporters who arrived after the event took place. I urge you and your network to publicly set the record straight regarding Cameron Parish residents and their failure to evacuate in 1957.

Sincerely,
/s/ Gay M. Gomez

Thomas Edison developed the first practical electric lamp in 1879.

Archaeology week Oct. 4-10

During the 1992 Archaeology Week, Oct. 4 through 10, Louisiana's Native American sites, cultures and artifacts are among the many topics addressed as part of this annual educational project of the Division of Archaeology, a part of the Office of Cultural Development, Department of Culture, Recreation and Tourism.

Other topics include archaeological work at plantations, historic cemeteries, and a historic area in New Orleans as well as programs on the archaeology field itself, including methods, tools and philosophy.

Area events include a lecture by Robert W. Neuman, "Some Curious Observations on Prehistoric Indian Diet in the Louisiana coastal Zone," at 7 p.m., Tues., Oct. 6, in Room C at McNeese State University Library and sponsored by Louisiana Archaeological Society, Southwest Chapter. Artifact identification will follow the lecture, with Neuman and Michael Russo in charge. A lecture on Poverty Point and Marksville mound sites will be given by James P. Whelan, Jr., at 2 p.m., Thurs., Oct. 8, in Kinder Methodist Church Annex.

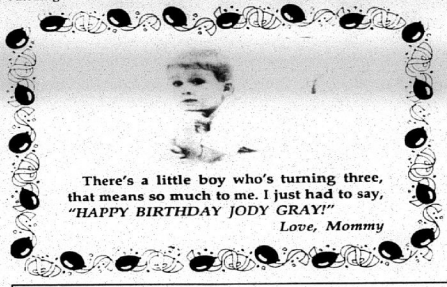

There's a little boy who's turning three,
that means so much to me. I just had to say,
"HAPPY BIRTHDAY JODY GRAY!"
Love, Mommy

THIS WEEKEND!
LAKE CHARLES CIVIC CENTER
ARTS & CRAFTS
Shop For Yourself, Your Family
Your Friends & Your Home!
This Is The Show You've Been Waiting For!
SOUTHERN LADY SHOWS
Shop Saturday 10 to 6 • Sunday 11 to 5
Adults $3 • Good for Both Days • 12 and under FREE • FREE PARKING
SPACES AVAILABLE • Information 409/866-2725

Edward D. Jones & Co.
Serving individual investors since 1871.

- Stocks
- Mutual funds
- Bonds
- Government securities
- Tax-free bonds
- CDs
- Money-market funds
- IRAs

...and much more!

Call or drop in today!

WARREN MERCER
4999 Common Street
Lake Charles 474-6087
1-800-737-7998

Edward D. Jones & Co.
Member New York Stock Exchange, Inc. Securities Investor Protection Corporation
Serving individual investors from more than 1,700 offices nationwide

ALLSTAR Pontiac GMC Truck, Inc.
Hwy. 90
527-6391

150 1992 GMC Trucks - Great Discounts!
60 SWB & Extended Cabs to Choose From

1992 Extended Cab

1992 GMC Half Ton Truck

1992 GMC Safari Passenger Van
2.9%
After $500 Rebate Plus T1&L
$14,997 Stock #3112
High back front bucket seats, a/c, 4.3 V6 engine auto, AM/FM cassette, cruise & tilt

1992 Fully Customized Safari Ext. Conversion Van
Stock #T110-2
$19,997 After $500 Rebate Plus T1&L
V-8, automatic, 4 capt. chairs, couch, power windows & locks, AM/FM, cassette

An Important Voice for Change in Louisiana...and America.

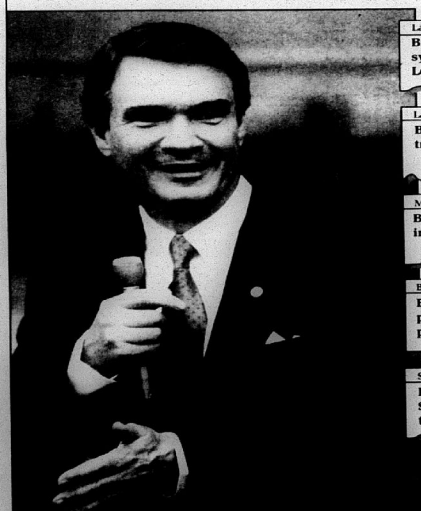

Lake Charles American Press
Breaux uses system to beat the system-gets $35 million for Louisiana

Lafayette Daily Advertiser
Breaux: open agriculture trade or else

Monroe News Star
Breaux wants to outlaw interstate waste shipments

Baton Rouge Morning Advocate
Breaux helps write provisions of clean air package

Shreveport Journal
Breaux's leadership-the freshman Senator represents Louisiana & the U.S. well

U.S. Senator John Breaux

"Under my bill Louisiana will receive a minimum of $35 million annually, contributed by all 50 states, to rebuild lost wetlands."

"Other countries must take down the barriers and allow U.S. farmers to sell as freely in their countries as they sell cars, T.V.'s and microchips in this country."

"I don't want our state to become a garbage dump for the rest of America."

"Americans will be able to breathe easier as this legislation will reduce toxic air emissions by 90%."

"My goal as a U.S. Senator has been to put Louisiana's interests first...I think that's what our people want."

"My loyalty is to Louisiana and this great country...my obligation is to guarantee each of you a strong, responsive voice in our nation's capitol. I ask for your vote and the opportunity to continue my work for you...together we can make Louisiana a better place to live and raise our children."

VOTE #2 Oct 3rd

Re-elect Senator
JOHN BREAUX
U.S. SENATE

Paid for by the John Breaux Senate Campaign Committee. Hal Kilshaw, Treasurer



Patriotic Days being observed at Hack. High

A Patriotic Day is observed at Hackberry High School on the last Friday of each month. Various clubs and organizations present a short program on that day. All students, faculty and staff are encouraged to wear red, white and blue.

The Hackberry High School Beta Club presented the first program of the 1992-93 school year on Friday, Sept. 25. President Adrienne Hantz explained how the Beta Club is a patriotic organization. Karissa Soirez gave a short devotional on the definition of patriotism. A patriotic poem was said by Jeromy Nolan. Brandon Core led the Pledge of Allegiance. Miniature flags and patriotic stickers were given to the student body.

Other club members participating in the program were: Katherine Arnold, Will Aucoin, Jody Bradley, Nicole Callegan, Jaime Devall, Roland Drounett, Becky Ducote, Troy Fountain, Monica Hantz, Gene Kittner, Jeri LaFleur, Angelia LeGros, Dina Leonards, Tuan Murray, Michael Orgeron and Angela Seay.



PICTURED ARE South Cameron High School FFA sponsor, Vernon McCain, and FFA member, Dallas Brasseaux. Dallas was the 1991-1992 parish winner of the Junior Winter Beef Grazing Contest. Dallas was presented a check from the Louisiana Cattlemen's Association and a certificate from L.S.U. at the recent Cattlemen's convention in Lake Charles.

New books

New memorial books in the Cameron Parish Library are listed as follows, with names of the ones in memory and donors, respectively:

Crazy Quilt Odyssey, Wilma Savoie by Mr. and Mrs. J. W. "Bud" Broussard.

Shortcuts to Great Decorating, Wilma Savoie by Carl and Lou Johnson.

Illustrated World War II Encyclopedia v. 15, Wadley Saltzman by Gloria Kelley.

Saltwater Fisherman's Bible, Dorca LeBoeuf by Ricky and Kimberly LeBoeuf.

Freshwater Fisherman's Bible, Earl Domingue by Bobby and Glenda Montie.

Beauty and the Beast, Jordan Bryce Fontenot by Kenny, Polly and Penni Dupont.

Workshop Tips and Techniques, Wadley Saltzman by Mac and Loula Fae Savoie.

Airmen, Dorca LeBoeuf by Calcasieu Marine National Bank.

First Call, The Making of the Modern U. S. Military, 1945-1953, Dorca LeBoeuf by Alvin, Ruby and Phyllis Murphy.

Quest For The Past, Jody McCall by Oran and Betty Seay.

Upward Nobility, Charles Riggs by Oran and Betty Seay.

Chelsea, The Story Of A Signal Dog, Roy Ellender by Oran and Betty Seay.

Favorite Scary Stories of American Children, Dorca LeBoeuf by TuTu, Zoe, Mike and NIck Savoie.

Suddenly, Dorca LeBoeuf by Ollan and Linda Saltzman.

Rex sunk in '18

(Lake Charles American Press, August 16, 1918)

Captain Tom McCain left Saturday night for Galveston to secure the services of a diver to examine the wreck of the Borealis Rex and learn if it cannot be brought to the surface and put in repair for service. The popular steamboat was sunk in Prien Lake during the hurricane which struck this section August 6. If the boat cannot be repaired, a new one will be purchased for the run from here to Cameron.

The riverboat was tied up long enough for the 40 passengers on it to get ashore. The mail and all valuable packages were also gotten off, together with the books and papers, then the storm broke the ropes and within 15 minutes the boat settled back in the stream and lies about half a mile downstream from where it was wrecked, in front of the King residence at Prien Lake.

The passengers took refuge in the King home, but became alarmed when the house began to tremble, and many of them ran into the yard. S. W. Sweeney was one of the passengers and he took refuge behind an oak stump, the top of the tree having already blown down, and he thought that the stump was a safe thing to anchor to, and it was. All the pasengers escaped injury.

GAS APPLIANCE CO.

Butane Gas
FOR HOMES BEYOND THE GAS MAINS
Cooking - Water Heating
Refrigeration
Fast - Clean - Economical
Freezers and
Air Conditioners
Butane Gas Ranges
Water Heaters

Gas Appliance Company
1227 Ryan St. - Lake Charles
Phone: 439-4051

Don't salt fresh meat before broiling, deep-fat frying, pan frying or broiling over charcoal, as the salt draws juice from the meat preventing both browning and sealing in of flavor.

— JOB ADVERTISEMENT —

The Cameron Parish School Board is accepting applications for the position of school bus aide for the special education bus in the Cameron area.

Contact: Roger Richard, Cameron Parish School Board, P. O. Box W, Cameron, La. 70631. Phone: 775-5934.

The deadline for submitting applications and scheduling interviews will be Wednesday, October 7, 1992 at 10:00 a.m.

RUN: Sept. 17, 24 & Oct. 1 (S 29)

VOTE #29 ELECT OCT. 3, 1992
HAROLD "BUDDY" HARDIE
Candidate For Ward 3
JUSTICE OF THE PEACE
Married to Thaunia "Thunder" Savoie 23 Years,
Three Children, Belinda, Derek, Brian, One
Grandchild, Cameron Parish Resident 25 Years,
Viet Nam Veteran, High School Graduate,
Employed by Conoco, Inc. 20 Years,
Member of South Cameron High P.T.A.

VOTE

EXERCISE YOUR RIGHT TO VOTE!!!
(Paid for by Harold Hardie)

FISHING FOR A REEL DEAL?
Get hooked on the big bargains
you'll find in the Classifieds
THE CAMERON PARISH PILOT
Come by Clipper Office Supply
Cameron, Louisiana
775-5645

FOR RENT

RENT OR LEASE: Large 3 BR, 3 bath house built on pilings with parking space below. 2,500 sq. ft. living space. Located in Mudd Subdivision, 4 miles east of Cameron. $450 per month. Yvonne Stevens, (409) 860-5568 after 5:30 p.m. 9/17-10/8p.

GARAGE SALES

GARAGE SALE: One day only. This Sat., Oct. 3, 9 a.m. - 4 p.m. At the home of Wayne and Suzanne Sturlese. Please, no checks or no children! 10/01p.

GARAGE SALE: Three families. Sat., Oct. 3, 8 a.m. - 5 p.m. Wilkerson home, 2 miles east of Creole red light. Adult and children clothing, baby items, toys, household and misc. 4 white metal columns. Portable bar. 10/01p.

GARAGE SALE: Sat., Oct. 3, 8 a.m. First house on left behind 7X Shopping. Oak Grove, Louisiana, Hwy 82. Misc. toys, clothes. 10/01p.

NOTICES

CAMERON PILOT Classified Ad rates: One insertion, 25 words or less is $3.50 (each additional word is 10¢). Stop by our office, located in Clipper Office Supply, School St., Cameron, or mail your ad with payment to P. O. Box 995, DeQuincy, La. 70633. Deadline each week is Wednesday, 10 a.m.

WORK WANTED

WORK WANTED: I will do baby sitting in my home Monday through Friday, 7:30 a.m. - 5:30 p.m. Drop in's welcome. $8 per day. Will work football game nights. Gloria LeBoeuf. Phone 775-5583. 10/01p.



Read the Classifieds - They work for you!

REAL ESTATE

FOR SALE: 4 bedroom, 2 bath home. 7 miles east of Cameron. To be moved. $40,000. Call 328-7392 or 775-7684 after 6 p.m. 10/01-22p.

FOR SALE: Reduced! 2,400 sq. ft. home on 1/2 acre in Ridgecrest Subdivision. 3 BR, 2 bath, large kitchen and living rooms. Cement drive. House on piers. $48,000. Call 775-5929 after 5 p.m. 9/3-10/22p.

REAL ESTATE: We have listings of lots, acreage and homes. If you are in the market, call Donald R. Criglow, Habco Realty, 318-775-2871. 1/16tfc.

LITTLE CHENIER home and 2.54 acres. 3 bedrooms, 2 baths, living room and kitchen with cathedral ceilings, barn and corral for livestock. Call HABCO Realty, 775-2871 for more details and showing. 7/30tfc

MOBILE HOMES

92 CLEARANCE on all makes and models of travel trailers and motor homes - Pace Arrow, Southwind, Coronado, Allegro, Allegro Bay, American Eagle, Tioga, Prowler, Avion, Carri Lite, Eldorado, Dolphin, Falcon. Over 200 units in stock. Kite Bros. R V on Hwy 171 N in DeRidder. Mon - Fri, 8:00 a.m. - 5:30 p.m. and Sat, 8:00 a.m. - 1:00 p.m. Phone (318) 463-5564. 6/4tfc.

HELP WANTED

TRUCK DRIVERS wanted: Must have CDL and be able to pass a drug screen. Contact Wilkerson Transportation. 775-5944. 9/24-10/01p.

FOR SALE

SINGER ZIGZAG: Rental return. Designs, buttonholes, appliques, monograms, embroiders, open arm for cuffs, mends, overcasts, top stitches, hems. $78.22 cash or payments. For free home trial call 1-800-786-7213. 10/01c.

FOR SALE: Computer. For more information call 328-7392 or 775-7684 after 6 p.m. 10/01-22p.

DON'T BUY anything... Until you've checked The Cameron Pilot Classified Section! Dodge traffic, crowds and tired feet. To place a classified ad go by Clipper Office Supply, School Street, Cameron, or mail your ad with payment to P. O. Box 995, DeQuincy, La. 70633. Classified Ad rates are one insertion, 25 words or less, $3.50 (each additional word is 10¢). Deadline is Wednesday, 10 a.m.

100% MAJOR MEDICAL
EXAMPLES: I M DEDUCTIBLE

Ages	
19-29	39.40
30-34	53.70
35-39	62.90
40-44	74.10
45-49	86.90
50-54	104.30
55-59	120.50
60-64	128.80
Dep Child	22.40

We will call you back same day, with your quote.
1-800-737-3492
CALL TODAY!

— NOTICE —

The Cameron Community Action Agency reminds its clients that they are open from 8 a.m. until 4 p.m. Monday through Friday.

The Cameron Community Action Agency administers to the people of Cameron Parish without regard to race, color, national origin, age or handicap. Please call June for an appointment for assistance such as utilities, commodities or other needs or if you need any other information please call 775-5145.

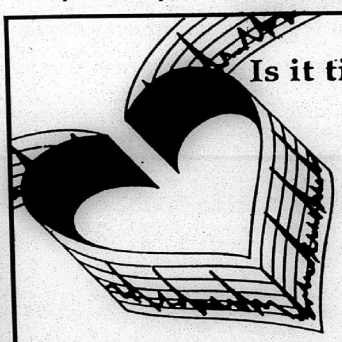

Is it time for a checkup?

Preventive Care is the best medicine.

You or a member of your family may be a target for high blood pressure, heart attack or stroke.

You won't know for sure unless you are properly examined.

Protect yourself and your family.

Consult the physician of your choice for your good health.

WE CARE ABOUT YOU AND YOUR FAMILY!

We're Making A Difference!

SOUTH CAMERON MEMORIAL HOSPITAL

Hospital 542-4111
Ambulance 542-4444
Home Health Care 542-4064
Physical Therapy 542-4061
Fitness Center 542-4017

CAMERON OUTDOORS By Loston McEvers

Teal season report

TEAL SEASON

The fall teal season was a success. There were not that many teal as we normally have but shooting in most marshes was fair to good.

Where I hunt, we have early flights of teal and before or by 7 a.m. the hunt was over. I did manage to kill one greenwing teal, which is a winter teal and had one bluewinged teal with a band on its leg.

Remember, teal season is closed, also rails and gallinules. These will not reopen until Nov. 21, along with ducks, coots and geese in our area of the state.

The next hunting we can look forward to is the second split of dove season, which opens Oct. 10 thru Nov. 8. Remember on opening weekend, 12 noon is legal shooting hours for Saturday and Sunday.

If you're interested in squirrel or rabbit, the season opens this Saturday, Oct. 3. Archery season on deer opens Oct. 1. The regular gun season on deer opens Oct. 31, in our area, Area 3.

FISHING NEWS

Fishing for saltwater specs and redfish hs slowed some, but still some nice fish being taken. Many of our locals have been hunting and throwing the cast net, picking up 25 pounds of good shrimp per outing.

I have a fishing tip that worked well for me. When we fry fish on open fires or butane burner, we really get a lot of black soot, which is hard to remove. You can help yourself by covering the outside surface of the pot with liquid soap. when you get ready to wash the pot, most of the soot comes off without scrubbing.

HUNTING AND POACHING

Our game agents get many excuses when checking hunters. One Louisiana game warden came upon a hunter who left his duck blind with twice the daily limit. The agent advised the hunter he had broken the law and the hunter looked shocked.

The hunter then claimed he only shot one limit, and the other limit belonged to his hunting partner. The hunter even produced a second shotgun to prove his point.

He then went on to explain to the game agent that his buddy's pager went off right at the end of the hunt and that his buddy had to go to the office on urgent business, and so he asked him to take his ducks and gun home for him.

The only thing, it didn't work. He really couldn't remember the name of his friend. Is this a poacher or just a law breaker?

A poacher is anyone who trespasses or steals or who kills or takes game or fish illegally. Poachers and violators are the same thing; they are someone who knowingly and willfully violates fish and game laws. A commercial poacher is one who takes fish or game for a personal profit.

Here are some of the things going on in our country and overseas as commercial poachers make big money.

Killing an elk and taking just the rack of horns, 6 x 6 and selling it to a wildlife collector for $3000.

Bear paws for $20 each, claws $2, hides $100. Some bears are just gutted for the gallbladder which brings between $2,000 to $8,000 each. Gallbladders of black bears are dried and ground up for medicine for the Oriental countries.

Many deer are sold to local families for $40 to $60 for their meat. Wild ducks are sold for $5 a pair, rabbit for $4 each.

Let's take a full curly desert big horn and a price tag goes to $50,000.

Black market trade with overseas countries amounts to one and half billion dollars on wildlife killed illegally by poachers. Here in the U. S., a good $200 million is sold illegally.

We even have drug dealers trading drugs such as cocaine for walrus tusks which sell for about $50 an ounce. This is big bucks just like drugs. Many guides take clients out to kill out of season for the money. An illegal Colorado mule deer hunt will cost you $3,000. A brown bear hunt in Alaska's Katmai National Park nets the guide a minimum of $10,000. This is big bucks and all of this is tax free.

We as Americans pay dearly for jewelry, furniture and decorations made from wild animals and birds, and lots of them are illegal kills. In Europe, they'll pay $20,000 to $50,000 for an authentic Indian headdress made from bald or golden eagle feathers. Look right here in Louisiana. Our paddlefish, or spoonbill catfish. The season had to close. Why? Roe which is sold as caviar in restaurants sells for $600 a pound in Europe.

Listen to this - in Japan, one bluefin tuna, prized as sushi cost thousands of dollars. Asian countries have a great demand for all these illegal animal and fish parts. Right in our own area ducks and geese have been sold as well as deer meat and rabbits. Bass and especially white perch and right now redfish are being sold.

This all amounts to costing the taxpayers money, not only from agents to trying to catch these poachers, but to replace these species into our wild. Many times the hunters and fishermen get the blame for things that these poachers are doing.

I was asked to start putting the tide predictions in my article, so today I'll start. This is for Calcasieu pass-Cameron.

FEEDING PERIODS

Friday, Oct. 2, best, 4:52 a.m. and 5:22 p.m.; good, 10:02 a.m. and 11:37 p.m.

Saturday, Oct. 3, best, 5:47 a.m. and 6:17 p.m.; good, 11:57 a.m.

Sunday, Oct. 4, best, 6:32 a.m. and 6:57 p.m.; good, 1:02 a.m. and 12:47 p.m.

TIDE READING

Friday, Oct. 2, low, 1:55 p.m. (-1.1); high, 10:48 p.m. (0.8).

Saturday, Oct. 3, low, 3:07 p.m. (-1.0); high, 11:51 p.m. (0.8).

Sunday, Oct. 4, low, 4:23 p.m. (-0.9); high, 12:33 a.m. (0.8).



NEW OFFICERS of the Hackberry Junior 4-H Club are, left to right: Cody Fenetz, president; Heather Spicer, vice-president; Gary Johnson, vice-president; Jamie Brown, treasurer; Lacye Nolan, parlimentarian; Maranda Daigle, secretary; and Trisha Silver, reporter.

MUSING . . .

ByBernice Denny

Why has visitation declined over years?

The custom of friendly visitation seems to have disappeared over the years. What has caused it?

It can't be due to lack of locomotion. Today nearly every family owns two vehicles. Back in the days before automobiles people thought nothing of walking a mile or two to spend a day or an afternoon with a friend. Often an elderly lady would walk just after sunrise in summer while it was cool to a relative's home, visit the whole day, and return before dusk. Today people walk for their health but not to make calls.

Or a family might harness a horse to the buggy and away they would go for a day of family togetherness.

It is true that in earlier times it was the ladies who visited more frequently. Today the majority of women follow careers or work in positions outside the home. They cite work as a barrier to friendly calls. However, those early ladies when at home usually worked from dawn till bedtime. She had no electric servants operating at the touch of a switch -- no washing machines, clothes dryers, dishwashers, microwaves, vacuum cleaners. There was no running water within the house.

Was it because the stay-at-homes grew lonely for the sound of a human voice while today they turn on the radio or television? But then almost all families were large and intergenerational with no lcak of human companionship?

Was it because there were no telephones, and today visiting is done over the phone without the trouble of dressing to go out or the hassle of getting there?

Was it because only church and school furnished an opportunity to socialize whereas today countless clubs and organizations beckon?

Was it because a community was more or less isolated and in it nearly every family was connected to the others by ties of blood or marriage while today the residents are likely to have moved in from various parts of the world? Did the earlier ones feel a kinship that is non-existent today?

Was it because the life of that day moved more slowly and without the encumbrances of modern living? Was it because poeple took time to share their interests in their need for fellowship, and the joy they derived from being with one another?

Perhaps each factor cited above has contributed to the change in visiting customs. Such is understandable. And, yet, we must remember that mankind's greatest happiness lies in beautiful human relations.

Hackberry News

By Grace Welch

VISITORS

George Fisher of Crewe, England, visited the Dwayne McInnis family. While here Dwayne took him sightseeing in Holly Beach and along the Creole Nature Trail where he saw some alligators. He also ate some alligator meat.

Joe Vilari of Cedar Hurst, N.Y., is visiting his wife Sherry and daughter, Amanda and the Jr. Duhons. Sherry had been here visiting.

TRIP

Father Joseph Shea, M.S., from Madagascar, where he has served in the Malgast Mission, will replace Father McKenna while he is away.

COMMUNITY NEEDS

The Pro Life Committee needs the following items: baby clothes, layette items, good baby furniture, baby formula, disposable diapers and any kind of baby equipment.

WINNERS

Jessica Landry, daughter of Randolph and Cheryle Landry, has been sending pictures to the KPLC-TV contest "Sketch of the South". They were shown along with the weather. In a drawing for August, Jessica's name was picked and she won a bicycle from the CocaCola Company.

SICK LIST

Mrs. Inez Bonsall, Mrs. Marie Poole, Mrs. Margarite Thompson, Mrs. Ozite Babineaux, Dr. Colligan and Jr. Duhon.

THE CAMERON PARISH PILOT (USPS 085980) is published for $14.28 per year (Cameron and Calcasieu Parish) by Mr. and Mrs. Jerry E. Wise, editors and publishers, P. O. Drawer J. School Street, Cameron, Louisiana 70631-8998. Second class postage paid at DeQuincy, Louisiana. POSTMASTER: Send address changes to THE CAMERON PARISH PILOT, P.O. Drawer J, Cameron, Louisiana 70631-8998.

Sales & Service — New & Used
We Service All Makes & Models
In Lake Charles
Shetler Lincoln-Mercury
478-1720 3201 Hwy. 14

OPEN 7 DAYS A WEEK
Specials Good Oct. 1 - Oct. 11
Quantity Rights Reserved
BUDGET
OUR FOOD PRICES ARE EASY ON YOUR BUDGET

Delicious PORK RIBS Lb. $1.19



Delicious ORANGES 4 Lb.Bag 99¢

Washington RED APPLES	Lb. 49¢	Libby's VIENNA SAUSAGE	5 Oz. 49¢
RUSSET POTATOES	8 Lbs. $1.69	Carnation CHOCOLATE MIX	10 Ct. Box $1.79
WHITE GRAPES	Lb. 99¢	Peter Pan PEANUT BUTTER	18 Oz. $1.89
SIRLOIN TIP ROAST	Lb. $2.49	Hyde Park DRY NAVY BEANS	1 Lb. 39¢
SIRLOIN TIP STEAK	Lb. $2.69	Luxury #4 SPAGHETTI	8 Oz. 3/$1.00
Family Pack Split FRYER BREASTS	Lb. $1.29	WORCESTERSHIRE SAUCE	15 Oz. $1.49
PORK NECKBONE	Lb. 49¢	Zatarain's CAYENNE PEPPER	7 1/4 Oz. $1.89
Hyde Park SLICED BACON	12 Oz. 99¢	Lipton FAMILY TEA BAGS	$2.39
State Fair CORN DOGS	1 Lb. $1.89	GOLD MEDAL FLOUR	5 Lb. Bag 99¢
Armor Chicken Fried BEEF PATTIES	Lb. $1.29	HYDE PARK BREAD	Loaf 59¢
LOUISIANA HOT SAUCE	6 Oz. 39¢	McCormick BLACK PEPPER	5 Oz. $1.89
Blackburn BARBECUE SAUCE	18 Oz. 99¢	COMMUNITY COFFEE	Lb. Pkg. $2.49

DelMonte VEGETABLES W/K & C/S Corn, Cut Green Beans 16 Oz. 2/88¢



10 Lb. Bag Home Country RICE $1.99¢

— HOURS —
Mon. - Fri. -- 6 a.m. - 7 p.m. — Sat. & Sun. - 7 a.m. - 7 p.m.
BROWN'S Market & Deli
Pat Brown, Owner Hwy. 82, Cameron 775-7145

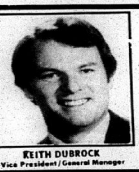
KEITH DUBROCK
Vice President/General Manager
SERVICE EXCELLENCE
Whether you have a home, small business or industry...McKenzie Pest Control, Inc. has the expertise to solve your pest and/or termite problems.
'Give me a call...Stan Your Bugman'
McKenzie Pest Control, Inc.
Stan McKenzie, President • Entomologist
717 Gulf St. Serving the Lake Area for 41 Years 478-7828

SUPER BINGO AT THE CAJUNDOME
$20,000 Guaranteed Giveaway
SUPER GAMES SUPER DEALS
CAJUNDOME
EXIT 100, OFF I-10 - 444 CAJUNDOME BLVD.
LAFAYETTE, LA FREE PARKING!
SUNDAY, OCT. 4, 1992
DOORS OPEN 11 AM ** GAMES BEGIN 1:30
PULL - TAB SALES BEGIN 12 NOON
SPONSOR:
MALTRAIT MEMORIAL SCHOOL
KAPLAN, LA 318-643-7765

KEITH'S PAINT & BODY SHOP
LOCATED AT 5603 COMMON STREET
★ Guaranteed Color Match ★ Foreign & Domestic ★ Reasonable Rates
★ Quality Work ★ Collision Specialist ★ Large & Light Duty Trucks
— INSURANCE CLAIMS WELCOME —
Owners: Keith Mathieu & Patty Thibodeaux Mathieu
474-4379
I-CAR CERTIFIED Members of: ASA, NFIB & BBB
OUR GOAL IS YOUR SATISFACTION

erry had been here

TRIP
seph Shea, M.S., from
, where he has served
lgast Mission, will
ner McKenna while he

UNITY NEEDS
Life Committee needs
g items: baby clothes,
s, good baby furniture,
la, disposable diapers
nd of baby equipment.

WINNERS
Landry, daughter of
and Cheryle Landry,
ending pictures to the
contest "Sketch of the
ey were shown along
ather. In a drawing for
sica's name was picked
on a bicycle from the
Company.

SICK LIST
z Bonsall, Mrs. Marie
Margarite Thompson,
Babineaux, Dr. Colli-
r. Duhon.

5980) is published
Parish) by Mr. and
O. Drawer J. School
ond class postage
ER: Send address
T, P.O. Drawer J,

VICE
LENCE
ome, small business or
st Control, Inc. has the
est and/or termite prob-
an Your Bugman'
t Control, Inc.
ident • Entomologist
he Lake Area
41 Years 478-7826

GO
AT THE
UNDOME

AMES
EALS
OME
NDOME BLVD.
EE PARKING!
4, 1992
MES BEGIN 1:30
IN 12 NOON
SCHOOL
-643-7765

TED AT
603
MMON

SEARS
OCTOBER
FESTIVAL OF VALUES

SALE ENDS OCT. 31

WE ACCEPT
SEARS DISCOVER MasterCard VISA

Buy Now, Pay Later!
With SearsCharge
Deferred Payment Option.
Ask for details.

NOW! NEW LOWER MONTHLY PAYMENTS WITH SEARSCHARGE PLUS♦

Kenmore

SAVE $100 ON THE WASHER & DRYER
EXTRA LARGE CAPACITY WASHER AND DRYER

SAVE $60
$399.99
$10♦ MONTHLY

WASHER
• Dual Action Agitator
• America's Largest Usable Capacity
• 3 Water Levels, Temp. Settings
26 PD 22721 Washer White
26 PD 22728 Washer Almond

SAVE $40
$299.99 Elec.
$11 MONTHLY

DRYER
• Automatic Fabric Master Shutoff
• 7 Cycles, 3 Temperatures
26 PD 62771 Dryer White
26 PD 62778 Dryer Almond
Gas Dryer $40 more.

Kenmore

LARGE CAPACITY WASHER & DRYER

$349.99
$12 MONTHLY

WASHER
• 8 Cycles
• 3 Water Temperatures
• 3 Water Levels
26 PD 12501 Washer

$279.99 Elec.
$11 MONTHLY

DRYER
• 6 Cycles
• Fabric Master Shutoff
26 PD 62501 Elec. Dryer
26 PD 72501 Gas Dryer $319.99

TAKE $5.00 OFF WITH SEARS CHARGE

Come into your local store, apply for a SearsCharge today and you'll receive $5 off on your first purchase.

GREAT LOW PRICE!

EXTRA LARGE CAPACITY WASHER AND DRYER

MONTH AT SEARS

SAVE $20
$419.99
$10♦ MONTHLY
THRU 10/31

WASHER
MODEL #WWA 8858M
• 9 Cycles
• Mini-Basket tub
• Fabric softener dispenser
26 PD 31841 Washer White
26 PD 31848 Washer Almond

SAVE $10
$379.99 Elec.
$13 MONTHLY

DRYER
MODEL #DDE 8508M
• 6 Cycles
• Automatic dry control
26 PD 41841 Elec. White
26 PD 41848 Elec. Almond
Gas $50 more.
Model #DDG 858MM

GREAT LOW PRICE!

Kenmore

LARGE CAPACITY WASHER AND DRYER

$369.99
$13 MONTHLY*

WASHER
• 3 Wash levels
• 10 Cycles
26 PD 12631 Washer White
26 PD 12638 Washer Almond

$289.99 Elec.
$11 MONTHLY*

DRYER
• 3 Temperatures
• 6 Cycles
26 PD 62631 Elec. Dryer White
26 PD 62638 Elec. Dryer Almond
Gas Dryer $40 more.

SEARS ULTRA PLUS LAUNDRY DETERGENT
$17.99 SAVE $3



Powerful low-sudsing formula, gentle, economical, enough to wash 180 wash loads, and ultra concentrated. Approved for use with America's best selling washers. Was $20.99

Phone orders may be sent by UPS or U.S. Mail—like apparel, home fashions and other smaller items—
Sears will arrange Right to You delivery when you call and place your order. Right to You delivery to your home or business costs no more than store pick up! If you prefer, you can still pick these orders up at our store.

Right to You!

1005

GOLDSTAR • SHARP • FISHER • WHIRLPOOL • CRAFTSMAN • KENMORE • GE • TAPPAN • RCA

LOUISIANNA

SEARS MORE BRANDS, MORE CHOICES!

MOST ITEMS IN STOCK FOR IMMEDIATE DELIVERY! Items shown are readily available as advertised. If not on display floor, items may be specially ordered.

AMERICA'S GREATEST COOKING AND CLEAN-UP SALE

JENN-AIR SUPER BUYS!



†These products may have to be ordered. See your local store for details.

We have Rangehoods as low as $34.19†

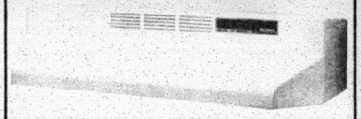

SAVE 10%
off any range hood in our '92 Fall Big Book



SAVE $70 $199.99 $10 MONTHLY

TAPPAN Model #56-5472

MICROWAVE OVEN— FOR THE WHOLE FAMILY
- 1000 powerful watts—1.3 cu. ft.
- 10 power level, 4 stage programming
- Turntable cooking system

22 **PD** 99540—Was $269.99

THRU 10/31



SAVE $30 $149.99 $10 MONTHLY

GE Appliances Model #JEM 23K

SPACE MAKER II MICROWAVE
- .8 cu. ft., 800 watts
- 10 power level; 4 stage programming
- Popcorn key; quick reheat

22 **PD** 99827—Was $179.99

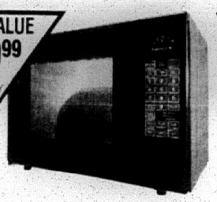

SUPER VALUE $159.99 $10 MONTHLY

Kenmore
MIDSIZE MICROWAVE
- .9 cu. ft. 725 wt. unit
- Auto defrost, child lock-out, hold warm
- Popcorn key

22 **PD** 89337

THRU 10/31



$109.99 $10 MONTHLY

GE Appliances Model #JE 48A

COMPACT MICROWAVE OVEN
- 4 cu. ft. 500 watts
- Electronic touch controls
- T.O.D. clock
- 10 power levels, time defrost

22 **PD** 99811—Was $119.99

THRU 10/31

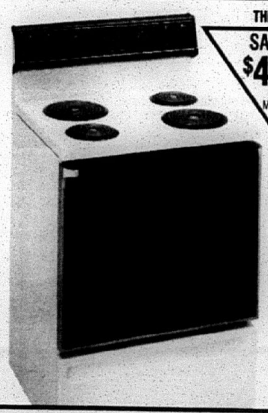

SAVE $40 $499.99 $11* MONTHLY

Model #JBP 24GR

GE Appliances

ELECTRIC RANGE WITH SELF-CLEANING OVEN
- Auto oven, dial clock, timer
- Storage drawer, glass removable door
- Lift-up, non-drip cooktop

22 **PD** 64521—Was $539.99
Almond $10 more



SAVE $80 $599.99 $13* MONTHLY

Kenmore
ELECTRIC SELF-CLEANING RANGE WITH RADIANT COOKTOP
- Easy to clean black glass ceramic cooktop
- Removable black glass door
- Storage drawer

22 **PD** 95629—Was $679.99



Kenmore
GAS, PILOT FREE, SELF CLEANING
- Automatic oven, dial clock, timer
- Removable oven door, liftup cooktop

22 **PD** 73121—Was $549.99

SAVE $50 $499.99 $11* MONTHLY THRU 10/31



SAVE $30 $329.99 $12 MONTHLY

Kenmore
ELECTRIC RANGE
- Porcelain enameled, liftup cooktop for easy cleaning
- Black glass door
- Storage drawer

22 **PD** 91421—Was $359.99
Almond $10 more

Kenmore
PILOT FREE, GAS RANGE
- Removable door with window
- Upswept, liftup cooktop—easy to clean
- Extra large oven with light

22 **PD** 71321—Was $419.99
Almond $10 more



SAVE $40 on comparable model* $379.99 $13 MONTHLY

*Comparable model not shown

THRU 10/31

SAVE $50 $399.99 $10* MONTHLY

Kenmore
ELECTRIC RANGE
- Automatic oven, dial clock, timer
- Removable oven door, liftup cooktop
- Storage drawer

22 **PD** 93121—Was $449.99

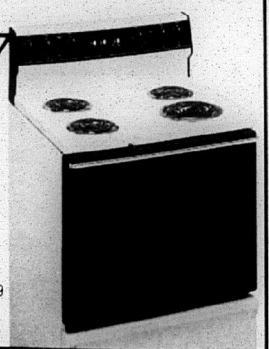

KENMORE • GE • TAPPAN • RCA • ZENITH • SONY • MAGNAVOX • LXI • PIONEER • PANASONIC • GOLDSTA

WE ACCEPT SEARS DISCOVER MasterCard VISA

OCTOBER FESTIVAL OF VALUES

SAVE $50 $779.99 $17 MONTHLY Thru 10/31



Kenmore

ONLY $779.99 FOR A 19.5 CU. FT. SIDE FREEZER REFRIGERATOR

- Adjustable glass shelves and 2 glass covered crispers
- Handi-bin w/butter dish
- Icemaker model also available

46 PD 42051–Was $829.99 Almond $10 more

SAVE $100 $999.99 $21 MONTHLY Thru 10/31



GE Appliances Model #TFX20RR

19.6 CU. FT. SIDE FREEZER REFRIGERATOR WITH DISPENSER

- Cubed and crushed ice thru the door
- Adjustable glass shelves
- Meat pan w/adjustable temperature

46 PD 34091–Was $1099.99 Almond $10 more

SAVE $80 $1049.99 $22 MONTHLY Thru 10/31



Kenmore

21.6 CU. FT. SIDE FREEZER REFRIGERATOR

- Glass cantilevered shelves
- Gallon door storage
- Dispenses cubed and crushed ice and water thru the door

46 PD 51281–Was $1129.99 Almond $10 more
Black on Black $40 more.

SAVE $100 $1199.99 $25 MONTHLY Thru 10/31



GE Appliances Model #TFX24SR

23.6 CU. FT. SXS W/THRU THE DOOR CUBED, CRUSHED, WATER DISPENSER

- Adjustable glass shelves, gallon door storage
- Adjustable temperature meat pan
- Vegetable pan

46 PD 32441–Was $1299.99 Almond $10 more

SAVE $50 $499.99 $11 MONTHLY Thru 10/31



Kenmore

ONLY $499.99 FOR AN 18.0 CU. FT. TOP FREEZER REFRIGERATOR

- 2 adjustable full-width dynawhite wire shelves
- Twin crispers
- Meat pan

46 PD 60821–Was $549.99 Almond $10 more

SAVE $70 $569.99 $12 MONTHLY Thru 10/31



GE Appliances Model #TBX18DR

18.2 CU. FT. FROST FREE TOP FREEZER REFRIGERATOR

- Split shelves for storage flexibility
- Twin crispers plus meat pan

46 PD 84831–Was $639.99 Almond $10 more

SAVE $50 $629.99 $14 MONTHLY Thru 10/31



Kenmore

20.6 CU. FT. TOP FREEZER REFRIGERATOR

- Adjustable dynawhite wire shelves
- Glass covered crispers and meat pan

46 PD 61151–Was $679.99 Almond $10 more
Icemaker model also available.

SAVE $50 $799.99 $17 MONTHLY Thru 10/31



Kenmore

23.6 CU. FT. TOP FREEZER REFRIGERATOR

- Split glass shelves for flexible storage
- 2 glass covered crispers
- Butter compartment, handi-bin, soft touch handle
- Icemaker model also available

46 PD 62471–Was $849.99 Almond $10 more

$299.99 $11 MONTHLY



Kenmore

10.1 CU. FT. CHEST FREEZER

- Adjustable cold control
- Storage basket
- Security lock

46 PD 10018–Only available in almond

$369.99 $13 MONTHLY



Kenmore

15.8 CU. FT. CHEST FREEZER

- Adjustable cold control
- Security lock
- Storage basket

46 PD 19361–Almond $10 more

$349.99 $12 MONTHLY



Kenmore

13.3 CU. FT. UPRIGHT FREEZER

- Adjustable cold control
- 3 interior and 4 door shelves
- Security lock

46 PD 20328–Only available in almond

SAVE $50 $429.99 $10 MONTHLY Thru 10/31



Kenmore

19.3 CU. FT. UPRIGHT FREEZER

- Adjustable cold control
- 4 interior and 3 door shelves, juice can racks
- Security lock, door closer

46 PD 20938–Was $479.99 Only available in almond

ANASONIC • GOLDSTAR • SHARP • FISHER • WHIRLPOOL • CRAFTSMAN • KENMORE • GE • TAPPAN • RCA

AMERICA'S GREATEST COOKING AND CLEAN-UP SALE



SAVE $20
$279.99
$11 MONTHLY

Kenmore
DISHWASHER
- 4 cycles including pots/pans
- Air dry option
- Deluxe upper, extended lower rack

22 **PD** 15415–Was $299.99



SAVE $20
$349.99
$12 MONTHLY

GE Appliances
DISHWASHER
- 4 cycles (including Potscrubber)
- 3 wash levels

22 **PD** 18415 (GSD720P)–Was $369.99



SAVE $40
$349.99
$12 MONTHLY

Kenmore
ULTRAWASH II DISHWASHER
- America's best dishwashing system
- 4 cycles including pots/pans
- Water heat option

22 **PD** 16615–Was $389.99



SAVE $50
$369.99
$13 MONTHLY

Kenmore
QUIET-SUPREME DISHWASHER
- Special insulation ensures quiet
- Five cycles
- 3 wash levels

22 **PD** 15745–Was $419.99



$119.99
$10 MONTHLY

Kenmore
POWER CENTER
- 7.5 amp motor
- Tools store onboard
- Active dual brush edge cleaner

20 **PD** 32375–Was $129.99



SAVE $40
$179.99
$10 MONTHLY

Kenmore
PROFORMANCE UPRIGHT VACUUM CLEANER
- 9.0 amp motor
- Tools store onboard
- Triple air filtration

20 **PD** 32690–Was $219.99



SAVE $70
$249.99
$10 MONTHLY

Kenmore
5.0 PEAK HP CANISTER VACUUM CLEANER
- Attachments included
- Quick-release wand
- Retractable cord reel

20 **PD** 22350–Was $319.99



SAVE $80
$309.99
$10 MONTHLY

Kenmore
40 GALLON KENMORE ENDURA™ ELECTRIC WATER HEATER
- Sears Best limited lifetime warranty against leaks, 10 yrs on parts
- Duron™ seamless tank prevents leaks
- Exceeds federal energy savings standards

42 **PD** 31146–Was $389.99

52 GALLON KENMORE ENDURA™ ELECTRIC WATER HEATER
42 PD 31156–
Was $419.99–**Now $339.99**

82 GALLON KENMORE ENDURA™ ELECTRIC WATER HEATER
42 **PD** 31186–
Was $519.99–**Now $439.99**



$414.00
$10◆ MONTHLY

Kenmore
70 WATER SOFTENER
- Double backwash–great for well water supplies because it keeps unwanted iron and other mineral deposits off resin bed
- Full 10 year warranty against leaks
- Removes up to 70 grains of hardness per gallon, 23,500 grains maximum capacity

42 **PD** 34770

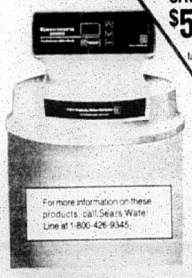

SAVE $100
$514.99
$11◆ MONTHLY

Kenmore
GENIUS 80 WATER SOFTENER
- Regenerates on water usage only
- Efficient salt dosage uses only what's needed
- 10 year warranty against leaks
- Solid state controls

42 **PD** 34881 — Was $614.99



SAVE $100
$398.99
$13 MONTHLY

CRAFTSMAN
5 HP 30 GALLON COMPRESSOR
- 240 volt oil lube compressor
- 125 psi max

9 **PD** 17695–Was $498.99



GREAT BUY!
$83.99

CRAFTSMAN
3 HP 12 GALLON WET/DRY VAC
- Includes accessories

9 **PD** 17774

Prices on all items include shipping to store. Appliances white; colors extra. No payments, billing or finance charges until February, 1993 on qualified appliance and electronic purchases of $200 or more with Sears ◇Delayed Billing Option on SearsCharge and SearsCharge PLUS. Note: There will be a finance charge for the period of deferral. Be sure to ask for this option. See important SearsCharge and SearsCharge PLUS credit terms below. Ask for details. ◆ Monthly payment based on SearsCharge Plus. Sales tax, delivery or installation not included in monthly payments shown. Actual monthly payment can vary depending on your account balance. A $400 minimum purchase of qualified merchandise is required to open a SearsCharge PLUS account. Subject to credit approval. Monthly payment not applicable to Discover Card, Visa or MasterCard. Electric dryer requires cord. Items readily available as advertised. Important SearsCharge and SearsCharge PLUS Credit Terms: Annual percentage Rate is 21% unless you reside in state shown below: 18% for CT, FL, HI, ME, MA, MN, NC, ND, PA, RI, WA, WV, WI; AL, 21% to $750, 18% to $1000, 8.5 excess, but rate may vary on balances in excess of $1000. AR, 8.5% but rate may vary. CA, 19.2%, IA, 19.8%, KS, 21% to $1000, 14.4% on excess. MI, PR, 20.4%. MO, 20.04%, NE, 21% to $500; 18% on excess. NOTE: Min. monthly finance charge of 50¢ applies to all states except AR, CT, HI, MD, NE, NC, ND, RI, VA, DC, PR. This information is accurate as of 2/92, but may change after that date. To find out what may have changed, write to: Sears Telemarketing Center, 2269 Village Mall Dr., Mansfield, OH 44906. Reg. credit terms apply to purchases after 0% financing period. MasterCard & Visa not accepted in retail stores. ***See store for warranty details and energy cost information. †Some states impose a disposal fee for used auto batteries. ©Sears, Roebuck and Co. 1992

KENMORE • GE • TAPPAN • RCA • ZENITH • SONY • MAGNAVOX • LXI • PIONEER • PANASONIC • GOLDSTA

SAVE 10% ON MAINTENANCE AGREEMENT WHEN YOU BUY ANY ITEM IN THIS AD.

MOST ITEMS IN STOCK FOR IMME

WE ACCEPT SEARS DISCOVER VISA

OCTOBER FESTIVAL OF VALUES

NO PAYMENTS UNTIL FEBRUARY, 1993



LOWEST PRICE EVER! VHS CAMCORDER
- 2 lux, 8x zoom lens • Weighs 4.9 lbs. without battery
- Automatic exposure (AE) for best picture every time
- Includes hard shell case, 1 hour rechargeable battery, recharger and 10-watt light

57 PD 53795–Was $799.99
1-year warranty and coupon for 1.5x telephoto lens, a $149.99 value

VHS-C CAMCORDER
- 4 lux, 8x zoom lens
- Full audio/video editing capabilities
- High speed shutter
- Weighs 1.9 lbs. w/o battery, includes shoulder strap, battery and adaptors

57 PD 53603–(PV17)–Was $799.99



Panasonic

YOUR CHOICE $699.99 $15◆ MONTHLY

SAVE $100

LOWEST PRICE EVER



SONY

8 MM CAMCORDER
- 2-lux, 8x zoom lens • Remote control for playback functions
- Easy snap-on connection for TV playback • High speed shutter/flying erase head/audio-video fader • Weighs 2 lbs., 10 oz. w/o bat. Incl. rech. battery, adaptors, shoulder strap

57 PD 53872–(CCD-F302)–Was $799.99

$599.99 $13◆ MONTHLY



VHS CAMCORDER
- 2 lux (less than candlelight)
- 8x zoom
- Audio/video dubbing

57 PD 53834–Was $699.99

SAVE $100

GREAT BUY!

$899.99 $19◆ MONTHLY



SONY

8 MM CAMCORDER
- 2-lux (less than candlelight) • 10x zoom
- Automatic exposure (AE) sets the shutter speed and exposures for the best possible picture. Point-N-Shoot simplicity • Remote controls playback functions

57 PD 53875–(CCD-FX411)

SAVE $20 $379.99 $13 MONTHLY



RCA

4-HEAD, HI-FI STEREO VCR
- Records and plays high-fidelity stereo audio • 4 heads for clear special effects like slow motion, still and frame-by-frame advance • 181 channels incl. cable. 8 event/1 year timer, on-screen programming • Universal remote controls VCR and virtually all TV's

57 PD 53564–(VR657HF)—Was $399.99

SAVE $30 $269.99 $11 MONTHLY

LOWEST PRICE EVER FOR A VCR WITH VCR PLUS™



4-HD VCR/VCR PLUS
- Simply enter the digital code found in the TV GUIDE or local listings • Audio/video jacks in front
- 181 channels including cable • 1 year/8 event timer

57 PD 53448–Was $299.99

SAVE $50 $299.99 $11 MONTHLY

LOWEST PRICE EVER FOR A NATIONAL BRAND VCR WITH VCR PLUS PROGRAMMING



RCA

4-HD VCR WITH VCR PLUS+™ PROGRAMMING MAKES PROGRAMMING SIMPLE
- Universal remote controls VCR plus most TV's
- 181 channels incl. cable
- 1 year/8 event timer

57 PD 53535–(VR535)–Was $349.99

SAVE $20 $349.99 $12 MONTHLY



VCR/4 HD/HI-FI STEREO/VCR PLUS+™ PROGRAMMING
- Records and plays high-fidelity stereo audio • With VCR Plus+™ programming just enter the number code found in TV GUIDE or your local newspaper listings • 4-Heads for clear special effects • 181 channels incl. cable. 1 year/8 event timer

57 PD 53485–Was $369.99

SAVE $50 $249.99 $10 MONTHLY

BEST BUY!

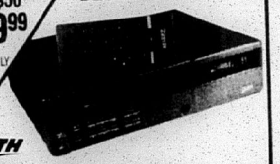

ZENITH

VCR/4 HD/ON-SCREEN PROGRAMMING
- 4-Heads for clear special effects like slow motion, still and frame-by-frame advance • On-screen programming
- Unified remote controls VCR and Zenith TV's
- 181 channels incl. cable • 1 year/8 event timer

57 PD 53441–(VR5416)–Was $299.99

SAVE $40 $229.99 $10 MONTHLY



4-HD VCR WITH ON-SCREEN PROGRAMMING
- Audio/video jacks in front • Auto tracking
- 1 year/8 event programming • Tape eject on remote

57 PD 53428–Was $269.99

SAVE $50 $199.99 $10 MONTHLY

LOWEST PRICE EVER FOR A 4-HD VCR

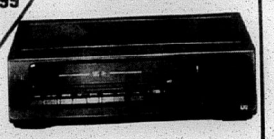

4-HD VCR
- 181 channels including cable
- 32 function remote control
- 1 year/8 event timer

57 PD 53401–Was $249.99

PANASONIC • GOLDSTAR • SHARP • FISHER • WHIRLPOOL • CRAFTSMAN • KENMORE • GE • TAPPAN • RCA

FOR IMMEDIATE DELIVERY!

Items shown are readily available as advertised. If not on display floor, items may be specially ordered.

NO PAYMENTS UNTIL FEBRUARY, 1993

MOST ITEMS IN STOCK IN OUR SEARS STORE!

SAVE $100
$599.99
$18 MONTHLY



FREE CD OFFER! DETAILS AT YOUR LOCAL STORE

SONY

100-WATT RACK SYSTEM WITH CD CHANGER
- 5-disc CD carousel with 32-track programming, time, edit and music calendar • 5-band graphic equalizer
- 21-function remote, dual tape deck
- 10-inch 3-way speakers

57 PD 93325–(R2200)–Will be $699.99 after 12/31 in our '92 Wish Book.

SAVE $50

YOUR CHOICE
$799.99
$17 MONTHLY



FREE CD OFFER! DETAILS AT YOUR LOCAL STORE

PIONEER

100-WATT STEREO RACK WITH DOLBY SURROUND SOUND
- 6-disc CD changer with 32-track programming
- 5-band graphic equalizer • 24-function remote control • 3-way speakers, with 12-inch woofer, plus surround sound speakers

57 PD 95504–(P1095504)–Was $849.99

SONY

110-WATT STEREO RACK WITH DOLBY SURROUND SOUND
- 5 disc CD carousel CD changer • 5-band equalizer, remote control • 12-inch, 3-way speakers, plus surround sound speakers

57 PD 95532–(R4200)

SAVE $50
$999.99
$21 MONTHLY



PIONEER

110-WATT STEREO RACK WITH DOLBY PRO-LOGIC SURROUND SOUND
- 6-disc changer • Dual cassette deck • 5-band equalizer remote • 12-inch and 8-inch, 4-way speakers, plus surround sound speakers

57 PD 95604–(P1ORX751)–Was $1049.99

GREAT BUY
$179.99
$10 MONTHLY



SOUNDESIGN

STEREO RACK
- Ships completely assembled
- Just right for small space
- Speakers swing out when playing
- Holds up to 20" TV

57 PD 9084–(SDN 46C 46M)

YOUR CHOICE
$9.99



GPX

CLOCK RADIO
- AM/FM clock radio • Power backup
- Sleep timer • Snooze button

57 PD 23141–(GPXD507)



AM/FM STEREO RADIO
- AM/FM stereo • Headphones
- Uses 2 "AAA" batteries (not included)

57 PD 23008



GPX

PORTABLE STEREO CASSETTE PLAYER
- Deluxe lightweight headphones
- Auto stop at tape end • Slimline design

57 PD 21105–(GPXC3028)



CLOCK RADIO WITH DUAL ALARM
- Dual alarm • Sleep and snooze timer
- Power backup • 3" speakers

57 PD 24035–(TCE74616)–$19.99

YOUR CHOICE
$19.99



SONY

PERSONAL RADIO
- AM/FM/ stereo • Headphones • Belt clip
- Local/distant sensitivity switch

57 PD 23021–(SRF39)–$19.99

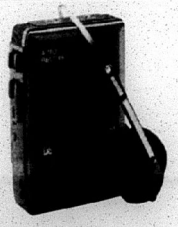

PERSONAL CASSETTE PLAYER WITH AUTO-REVERSE
- Auto reverse • 3-band graphic equalizer
- Bass boost

57 PD 23288–$19.99



SOUNDESIGN

AM/FM RADIO CASSETTE PLAYER
- Built-in AFC for improved FM reception
- 3-in. speaker • Auto stop at tape end
- Slide rule dial tuning • Shoulder strap included

57 PD 21205–(SND4612)–$19.99

SUPER VALUE
$199.99
$10 MONTHLY

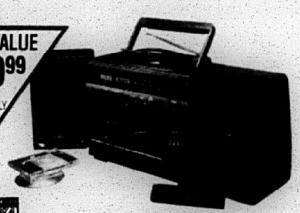

CD BOOM BOX WITH REMOTE CONTROL
- Multi-function remote control • Dual cassette deck with auto-reverse • Detachable 2-way, 4-speaker sound system • 5-band equalizer bass boost

57 PD 22348

GREAT BUY
$99.99
$10 MONTHLY

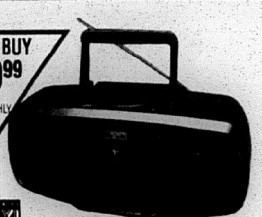

AM/FM/CD BOOM BOX
- 20 track CD player • Bass boost • LCD readouts
- 8 "D" batteries (not included)

57 PD 22007

FREE CD OFFER! DETAILS AT YOUR LOCAL STORE

GREAT BUY
$149.99
$10 MONTHLY



SONY

AM/FM/CD BOOM BOX
- 34-track programmable CD • Shuffle play/disc repeat modes • Bass boost/tone control
- 6 "D" batteries (not included)

57 PD 2267–(CFD55)

MORE PERSONAL AUDIO PRODUCTS ON DISPLAY AT YOUR LOCAL STORE

KENMORE • GE • TAPPAN • RCA • ZENITH • SONY • MAGNAVOX • LXI • PIONEER • PANASONIC • GOLDSTA

WE ACCEPT SEARS DISCOVER MasterCard VISA

OCTOBER FESTIVAL OF VALUES

NO PAYMENTS UNTIL FEBRUARY, 1993

MANAGERS' CHOICE!

SAVE $140 $499.99 $11* MONTHLY

WHILE QUANTITIES LAST



ZENITH

25-IN. SYSTEM 3 STEREO TV

- Advanced color picture-in-picture. Move, freeze or scan
- Surround sound with exclusive SEq™ expanded stereo dbx® noise reduction
- Learning remote controls TV plus any VCR or cable system

57 PD 43432 — Was $639.99

SAVE $100 $499.99 $11* MONTHLY

SERIES LXI



27-IN. STEREO TV WITH SURROUND SOUND, NO SPEAKERS NECESSARY!

- Stereo surround sound. No extra speakers required
- Noticeably sharper high resolution picture
- Universal TV/VCR/cable remote

57 PD 42959 — Was $599.99

SAVE $80 $379.99 $13 MONTHLY



MAGNAVOX

LOWEST PRICE EVER FOR A 25-IN. NATIONAL BRAND STEREO TV

- 25-function "HEADS UP" remote control
- Total remote "Menu" tuning system
- Audio/Video input jacks for easy accessory hookup
- 178 channels incl. cable

57 PD 43423 — (RS2566B) — Was $459.99

SAVE $60 $299.99 $11 MONTHLY



ZENITH

19-IN. SENTRY 2 STEREO TV

- MTS stereo with dbx® noise reduction
- 18-function remote control
- On-screen menu for all Audio/Video adjustments
- Audio/Video input and variable audio out jacks to expand stereo sound thru an external amplifier

57 PD 43202 — (SS1937S) — Was $359.99

SAVE $30 $329.99 $12 MONTHLY



RCA

COLORTRAK® 20-IN. STEREO TV

- 36-function unified remote controls TV plus RCA VCR's
- On-screen time, channel, menu, sleep timer
- 178 channels incl. cable

57 PD 43201 — (F20551WN) — Was $359.99

SAVE $50 $379.99 $13 MONTHLY



SONY

19-IN. TRINITRON® STEREO TV

- Trinitron mirror black picture tube
- MTS stereo with dbx® noise reduction
- Audio/Video input, variable audio out jacks
- 178 channels incl. cable

57 PD 41016 — (KV19TS20) — Was $429.99

SAVE $70 $259.99 $11 MONTHLY

LOWEST PRICE EVER!



RCA

20-IN. TV WITH REMOTE CONTROL

- 24-Function Remote
- On-screen time and channel
- On-screen menu controls all operating functions
- 147 channels incl. cable

57 PD 42064 — (F20518WN) — Was $329.99

SAVE $30 $189.99 $10 MONTHLY

SERIES LXI



13-IN. TV WITH REMOTE

- 24-function remote
- On-screen menu
- 181 channels incl. cable

57 PD 40478 — Was $219.99

Save $200 to $400

$38 or $42 per month on SearsCharge PLUS

FREE SURROUND SOUND SPEAKERS, A $99.99 VALUE

SERIES LXI



52-IN. GIANT TV

- Dual remotes: A basic TV remote plus universal TV/VCR/cable remote
- Surround sound for theater like sound
- Full jack pack

57 PD 54888N — LXI 52-in. with speakers — Will be $2399.98
Now $1999.98 ..... SAVE $400

57 PD 54777N — LXI 46-in. with speakers — Will be $1999.98
Now $1799.98 ..... SAVE $200

SAVE $50 $599.99 $13* MONTHLY



ZENITH

27-IN. SENTRY 2 STEREO CONSOLE TV

- MTS stereo with dbx® noise reduction
- Unified remote controls TV and Zenith VCR's
- Audio/Video input and variable audio out jacks
- 178 channels incl. cable

57 PD 49252 — (SJ2726EW) — Was $649.99

SAVE $50 $699.99 $15* MONTHLY



ZENITH

27-IN. SYSTEM 3 STEREO CONSOLE TV

- Zenith exclusive SEq™ audio system for richer sound
- MTS stereo with dbx® noise reduction
- Universal remote controls TV plus virtually all VCR's and cable systems
- 178 channels incl. cable

57 PD 49262 — (SJ2739TR) — Was $749.99

SAVE $50 $499.99 $11* MONTHLY



MAGNAVOX

25-IN. STEREO CONSOLE TV

- MTS stereo
- Universal remote controls TV and virtually all VCR's
- Total remote on-screen menu tuning
- Audio/video input jacks. 178 channels incl. cable

57 PD 49213 — (CS4535A1) — Was $549.99

PANASONIC • GOLDSTAR • SHARP • FISHER • WHIRLPOOL • CRAFTSMAN • KENMORE • GE • TAPPAN • RCA

WE ACCEPT SEARS DISCOVER MasterCard VISA

OCTOBER FESTIVAL OF VALUES

SAVE $250
$999.00
$21♦ MONTHLY



CRAFTSMAN II
12 HP LAWN TRACTOR
• 38 in twin blade mowing deck with quality cut system
• 5 speed in-line fender gear shift
• 12-HP Briggs and Stratton Industrial/Commercial Engine
71 PD 25728 — Was $1249.00

SAVE $380
$1499.00
$32♦ MONTHLY



CRAFTSMAN II
14 HP LAWN TRACTOR
• 42-in. quality cut twin blade moving deck with factory installed mulching blades • 6-speed in-line transaxle • Kohler engine
71 PD 25569 — Was $1879.00

SAVE $380
$2199.00
$45♦ MONTHLY



CRAFTSMAN II
18 HP GARDEN TRACTOR
• 6-speed extra heavy-duty transaxle with high and low range plus 2 reverse speeds • Extra wide 44-inch triple blade mowing deck
• Kohler engine
71 PD 25596 — Was $2579.00

YOUR CHOICE
$299.99
$11 MONTHLY



SAVE $120

CRAFTSMAN II
5 HP HIGH WHEEL MOWER
• Power-propelled side discharge adjustment • 4-position handle • 5-position wheel height
71 PD 37875 — Was $419.99

CRAFTSMAN II
5 HP HIGH WHEEL MOWER
• Power-propelled rear-discharge adjustment • 4-position handle • 5-position wheel height • 2.0-bushel cloth catcher
71 PD 37467 — Was $419.99

SAVE $130
$399.99
$10♦ MONTHLY

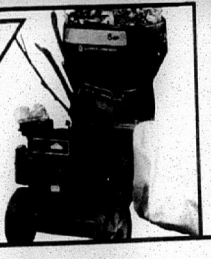

5 HP CHIPPER/ SHREDDER
• 5-HP Briggs and Stratton engine • Solid state ignition with easy pull recoil start
• 3-stage cutting chamber shreds, cuts and pulverizes
71 PD 79989 — Will be $529.99 in 1993 Spring General

CRAFTSMAN
SAVE $40
$204.99
$10 MONTHLY



2.5 18 CU. IN. GAS CHAIN SAW
• 2.5 cu. in. engine with 18 in. guide bar
• Isovib anti-vibration system
• Solid state ignition
F71 PD 35624 — Was $244.99

CRAFTSMAN
GREAT BUY
$84.99



2.75 HP ELECTRIC CHAIN SAW
• 2.75-HP with 16-in. guide bar, 12 amps
• Lokick Oregon chrome chain
• Handguard and safety lock system
F71 PD 3418

SAVE $30
$129.99
$10 MONTHLY



LOWEST PRICE OF THE YEAR!

CRAFTSMAN GAS BLOWER
• Powerful 2 cycle engine
• 32-cc air cooled engine
• 170 MPH air velocity, 360 CFM
F71 PD 79798 — Was $159.99

SAVE $61
$203.99
$10 MONTHLY

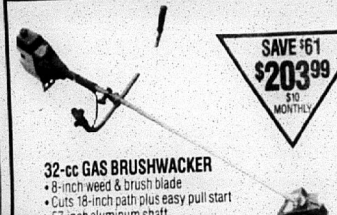

32-cc GAS BRUSHWACKER
• 8-inch weed & brush blade
• Cuts 18-inch path plus easy pull start
• 57-inch aluminum shaft
F71 PD 79727 — Was $264.99

SCRATCH 'N SAVE SALE!

28 PD 43243R





LOW AS $49.99* with trade-in
Pay even less with scratch card!



SAVE
10% 15% 20% 25%
on Sears Diehard Battery

Savings shown on Scratch Card are good toward the purchase of DieHard Battery-43221R, DieHard Gold-43524R, DieHard Gold Heat Handler-43624R. All Savings Percentages are not on each game card. Void where prohibited. Must be 18 years or older to participate. Offer good September 28, 1992 through November 30, 1992. Cannot be combined with any other promotional offer or applied to previous purchases. Statement of odds available on the Scratch'n Save Card. For California, Vermont, Ohio and Michigan residents Only: You may receive a DieHard Scratch'n Save Coupon Card by mailing your request to: DieHard Scratch'n Save Coupon Card, P.O. Box 1530, Downers Grove, IL 60515. Include your name and full address. No purchase necessary. Only one card per each request. Requests must be postmarked by November 12, 1992 and received by November 19, 1992.

Pick up a card at your local store—see how much you save!

SEARS MORE BRANDS- MORE CHOICES!

SEARS DISCOVER MasterCard VISA

PRINTED WITH SOY INK

This ad is made from paper which contains at least 30% recycled waste paper.

KENMORE • GE • TAPPAN • RCA • ZENITH • SONY • MAGNAVOX • LXI • PIONEER • PANASONIC

ABBEVILLE, LA
AMITE, LA
ARCADIA, LA
BASTROP, LA
CAMERON, LA
CLINTON, LA
COLUMBIA, LA
COUSHATTA, LA
CROWLEY, LA
DERIDDER, LA
DeQUINCY, LA
FARMERVILLE, LA
FRANKLIN, LA
GALLIANO, LA
HAYNESVILLE, LA
HODGE, LA
HOMER, LA
JENA, LA
JENNINGS, LA
JONESVILLE, LA
KINDER, LA
LOGANSPORT, LA
MANSFIELD, LA
MANY, LA
MARKSVILLE, LA
MINDEN, LA
NATCHITOCHES, LA
NEW IBERIA, LA
OAK GROVE, LA
OPELOUSAS, LA
PORT SULPHUR, LA
RUSTON, LA
SPRINGHILL, LA
TALLULAH, LA
THIBODAUX, LA
VILLE PLATTE, LA
VIVIAN, LA
WINNFIELD, LA
WINNSBORO, LA

3 Sections

Camero Pilot

Cameron, La. 70631 Oct.

MIXED CITY 70800
46
0/0/0
MICROFILM DEPARTMENT
LSU LIBRARY
BATON ROUGE, LA 70803



DO YOU REMEMBER?--This old photo, furnished to the Pilot by Diana Sue Reins, was of what was probably the first football team fielded by South Cameron High School, then known as the South Cameron Consolidated High School. Left to right, front row: Willard Guidry, Curley Miller, Ward Fontenot, Bobby Montie, Lynn Vincent, Thomas Mudd, Pat Doland, James Burton, Allen Hebert. Back row: Leonard Richard, Benny Welch, Joe Sedlock, Warner Daigle, Henry Morales, Jimmie Roberts, Gilbert Mudd, Tommy Nunez, George Rutherford, Robert Mudd, Evans Mhire, Cooper Billings, Lyle Crain, Charles Pickens, Kenneth Dupont, and Darrel East. Alton Magee was the coach. The photo was taken about 35 years ago.

Shots fired at boats in bay

An Abbeville man has been charged with attempted second degree murder after shrimp boats were fired upon Friday, Sept. 25, in Vermilion Bay on the Louisiana Gulf Coast, according to the Louisiana Department of Wildlife and Fisheries.

Fur and Refuge Division employees at the department's Marsh Island Wildlife Refuge received radio calls for assistance Friday morning. Shrimpers reported that a gunman was firing on their vessels. They were also able to provide a description of the alleged gunman's boat, and the Motorboat Registration Number.

Wildlife officers were immediately dispatched from both the Marsh Island facility and the nearby State Wildlife Refuge. At 9:30 a.m. (just 15 minutes following the call), they located the vessel described by the shrimpers, boarded the vessel, and confiscated a 9 mm semi-automatic handgun.

The motorboat operator, identified as 30 year old Pinh D. Tran, of 1606 River Oaks, Abbeville, was arrested and charged with attempted second degree murder by Odilon Marceaux, Supervisor of State Wildlife Refuge. Marceaux was assisted by wildlife specialists from Marsh Island and the State Wildlife Refuge. Tran was booked into the Vermilion Parish jail.

Six named to drain. comm.

A new parishwide drainage committee was appointed by the Cameron Parish Police Jury at the monthly meeting Monday.

Members, who were chosen from each of the parish's six wards, are Earl Guthrie, Benny Welch, Lynn McCall, Sonny McGee, Charles Precht, Jr., Russell Vincent and Ted Joanen.

The committee will work with the district drainage boards throughout the parish to coordinate drainage work throughout the parish.

Hides sold

The fourth annual public sale of alligator hides in Cameron last Friday drew only nine hunters and only 194 hides were sold for a total of $31,046.

This was a big drop from the sale of 1,015 hides for $195,000 by 40 hunters last year.

The sale was delayed this year due to Hurricane Andrew.

Wildlife and Fisheries Agent Kevin Savoie said the hides averaged 7 1/2 feet and brought an average price of about $21.

Savoie said the sale was down since many hunters are now selling the entire animal, meat, hide and all, and also due to a week international market.

Romero named

Howard Romero, of Johnson Bayou, president of Romero Brothers Oil Exchange, Inc. was recently named as one of the 11 new members of the board of directors of the Southwest Louisiana Area Health Care Center.

Boat launch is planned

A new public boat launch will be installed on the West Cove of Calcasieu Lake in the Sabine National Wildlife Refuge as the result of an agreement reached at the Cameron Parish Police Jury meeting Monday.

Refuge Manager Will Neidecker said that the refuge will supply the site and launching pad if the state or the jury would supply the labor and equipment to install the facility.

Neidecker said the launch would be open year round and at no cost to the public and would make access to the lake easier in the area.

The jury agreed to enter into an agreement with the refuge to furnish the labor and equipment for the installation.

No foul play in area death

There was no indication of foul play in the death of a Sweetlake woman who was found dead in her residence Friday, according to Sheriff James (Sono) Savoie.

The sheriff said that friends of Patricia Hartman Hackett, 59, had become worried when they could not reach her by telephone and deputies were sent to investigate.

The house was found locked and the officers had to force their way in. They found the body of Mrs. Hackett, who apparently had been dead for several days.

The sheriff said there was no indication of any foul play in the death.

Hardie named J. P. here

Harold W. "Buddy" Hardie was elected justice of the peace for Ward 3 in the election last Saturday. He received 489 votes to 186 for Beatrice Lute Williams.

The race was to fill the post held by the late Tommy "Bo" Alexander.



A SWARM OF bees has taken up residence in an old oak tree in the Oak Grove woods area of Cameron Parish. (Photo by Geneva Griffith.)



Cpl. Don Rolland

Local Marine aids victims

Cameron's Cpl. Don Rolland (USMC), a water purification technician stationed at Camp Lejeune, N. C., poses for the camera at a tent city for Hurricane Andrew victims in Dade County, Fla. Rolland is one of about 1,000 Marines helping Florida's Dade County residents put their lives back together after being forced from their homes by the hurricane.

Rolland, son of Donald and Gloria Rolland, Oil City, enlisted in the Marine Corps in 1989. He is a 1988 graduate of South Cameron High School.

The Marines arrived at Homestead and Florida City Aug. 28, and immediately began connecting power and telephone lines to service the 108 tents that now house nearly 1,000 displaced families at Homestead alone.

Nearly 200 more are being sheltered at Florida City. The two Marine relief centers serve three free hot meals daily, provide hot showers, a place to sleep, and free routine medical and emergency dental care to the residents.

Commodities scheduled

The October commodity distribution by the Cameron Community Action Agency will be Thursday, Oct. 15, only. This will be a first come, first serve distribution.

The distribution will be at the Wakefield Methodist church in Cameron from 7:30 a.m. until noon and 1 - 3 p.m. If you have not recertified before the distribution please do so as soon as possible, also you need to bring a bag or box that will hold your commodities.

Jury authorizes King's birthday

The Cameron Parish Police Jury Monday voted to make Rev. Martin Luther King's birthday a parish holiday every other year beginning in 1993.

Louise Cole, president of the Cameron Parish NAACP Chapter, had been seeking the parish holiday for several years and recently was successful in getting the Cameron Parish School Board to make King's birthday a school holiday.

She appeared before the jury again Monday to ask that Jan. 18, 1993 be proclaimed Martin Luther King, Jr. Day and to close all parish government buildings on that day.

Jurors indicated they were in favor of the King holiday but did not want to add an extra holiday to the 13 already given to parish employees.

Juror George LeBouef noted that most parish employees get two weeks of vacation plus the 13 holidays, in effect given them an entire month off during the year.

Juror Brent Nunez pointed out that the jury already is trying to make up a shortfall of $800,000 in revenues this year and could not afford an extra holiday.

Someone pointed out that the Calcasieu Police Jury had solved a similar dilemma by alternating the King's Birthday holiday with Presidents Day, with one being observed one year and the other the following year.

Mrs. Cole said she was agreeable to this arrangement and the jury unanimously adopted Dr. King's Day to be observed every other year beginning Monday, Jan. 18, 1993.

* * *

King day meet set

A meeting to plan the first parishwide observance of Dr. Martin Luther King, Jr. Day in Cameron parish will be held at 7 p.m., Friday, Oct. 17 in the community room of the Calcasieu Marine Bank, according to Louise Cole and Sandra DeShields, co-chairmen of the observance.

The Cameron Parish Police Jury Monday authorized the observance by parish employees every other year beginning next January. The holiday will alternate with Presidents Day every other year.

The chairmen said each church, civic organization, school and business in the parish are invited to send a representative to the meeting.

One of the activities planned for the first observance will be a parade to be held at 1 p.m., on Jan. 18. All marching bands in the area are invited to participate.

Refuge closed

The Lacassine National Wildlife Refuge, located in Cameron Parish, will close all its waters to fishing and other general use after Oct. 15, according to Vicki C. Grafe, Refuge Manager.

The road leading to Lacassine Pool will remain open, however, so people may visit the area all year. Only archery deer hunters may travel on refuge waters between Oct. 16 and Oct. 30.

The purpose of the refuge is to serve as a winter haven for migratory waterfowl.

The refuge will open again to fishing March 1.

Motel tax asked

A proposal to assess a tax on motel and hotel users in Cameron parish so as to provide tourist promotion funds for the parish was tabled by the Cameron Parish Police Jury Monday until its November meeting.

Langford Peavy of Holly Beach, chairman of the Cameron Parish Tourist Commission, told the jury that the commission, created about two years ago, needed the funds to promote tourism here.

Following the creation of the commission, the jury decided at the time not to seek the motel/hotel tax.

Peavy presented the jury with a list about 25 motel, cabin and business owners in the Holly Beach-Hackberry area who attended a meeting in Holly Beach in 1990 and who favored the hotel/motel tax.

Several jurors expressed concern about whether the tax would also include hunters staying at hunting lodges in the parish. District Attorney Glenn Alexander was asked to give the jury an opinion on this at the next meeting.

Jurors appointed

The six members of the Cameron Parish Police Jury have been appointed to steering committees of the National Association of Counties (NACo).

The appointments are: Juror George LeBoeuf, Employment Steering Committee; Juror Russell Badon, Public Lands Steering Committee; Juror Ray Conner, Health Steering Committee; Juror A. Brent Nunez, Intergovernmental Relations Steering Committee; Juror George Hicks, Labor and Employee Benefits Steering Committee; and Juror Douaine Conner, Agriculture and Rural Affairs Steering Committee.

NACo's 12 steering committees form the policy-making arm of the county government.

Chamber meet

The October meeting of the Cameron Parish Chamber of Commerce will be held Thurs., Oct. 15, at 11:30 a.m. in the Chamber office.



Little Pecan center donation announced

Amoco has donated $80,000 to The Nature Conservancy of Louisiana, announced Nancy Jo Craig, Executive Director. The funding will be used for the construction of a establishment of an Environmental Education Center at Little Pecan Island, The conservancy's 1880 acre preserve in Cameron Parish.

"Little Pecan Island is in the heart of the chenier plain and has been identified as one of the nation's most significant wetland/chenier tracts," said Craig. She added that it has received a top rating by the North American Waterfowl Management Plan due to its high quality freshwater marsh and endangered species habitat, which make the area globally important.

"It is also critical habitat for neotropical migratory songbirds in their annual migration from South and Central America," notes David Pashle, The Conservancy's Director of Science.

Glenn DaGian of Amoco, said "This gift will enable the Louisiana field office to create a top-notch facility in the heart of one of the most important ecosystems in the world. Amoco is pleased to join with the Conservancy in what promises to have a positive impact on chenier and marsh restoration as well as significant research on migratory birds."

The facility will house a laboratory, conference area, and sleeping accommodations for scientists and graduate students.

Glaucoma unit to be at Johnson Bayou

A leading cause of blindness in Louisiana will be dealt a blow Monday, Oct. 19, when the Lions Mobile Glaucoma Screening Unit comes to Johnson Bayou.

Glaucoma is a symptomless disease in its early stages, but one whose progress towards blindness can be halted through early detection and treatment. Glaucoma is prevalent among adults.

The test will be given free of charge from 12:30 to 5:30 p.m. in the unit which will be parked at Johnson Bayou High School.

Staffing the unit will be local Lions volunteers headed by Rodney Guilbeaux and Dr. George Isaac of the Louisiana State Association of Optometrists.

No appointments are necessary for the test which takes only a few minutes and is painless.

The Lake Charles High Noon Lions Club announced that screening tests for visual acuity will be given if time permits.

"Considering how serious glaucoma can be if it is not detected in its early stages, this is a rare opportunity to safeguard your eyesight", said David Duplichan, club president.

Project chairman Rodney Guilbeaux also announced that free screening for diabetes would be conducted by a qualified technician during the same hours as the free glaucoma screening.

District Statistics

The pre-district wars are over and the second half of the season starts as district play gets underway this week.

District 6AA is one of the top districts in the state with South Cameron, Iota and Welsh all getting recognition in the state rankings.

The district has an overall 19-11 record with Iota and South Cameron undefeated at 5-0 followed by Welsh with a 4-1 record, Lake Arthur 3-2, Notre Dame 2-3 and St. Louis at 0-5.

In the opening week of play Welsh travels to St. Louis, Iota goes to Lake Arthur and Notre Dame comes to South Cameron.

The crystal ball will try to see the finish of District 6AA, so it looks like South Cameron, Iota, Welsh, Lake Arthur, Notre Dame, then St. Louis.

TEAM STATISTICS
OFFENSE

	GAMES	PTS. SCORED	RUSH.	PASS.	TOTAL	AVG.
South Cameron	5	164	1250	447	1697	339
Iota	5	140	1233	435	1668	334
Welsh	5	147	1421	144	1565	313
Lake ARthur	5	70	1106	195	1301	260
Notre Dame	4	83	512	443	955	239
St. Louis	5	33	82	297	379	76

DEFENSE

	GAMES	PTS. ALLOWED	RUSH.	PASS.	TOTAL	AVG.
Iota	5	32	199	281	480	96
Welsh	5	44	636	298	934	187
South Cameron	5	53	556	454	1010	202
Lake Arthur	5	74	901	207	1108	221
St. Louis	5	159	1137	333	1460	292
Note Dame	4	82	548	664	1212	303

Tarpons win #5 over Kinder, 39-14

By JOE MUELLER

The South Cameron Tarpons once again have used a strong defense and a balanced offensive attack to register win number five of the 1992 season, as they beat previously unbeaten Kinder by the score of 39-14.

The Tarpons first score of the night came when Robert Peshoff tackled the Kinder quarterback in the end zone, scoring a safety for a 2-0 lead. The Tarpons next score came as they drove down to the Kinder 5-yard line and Travis Pradia kicked a 22-yard kickoff. Then on the kickoff the Tarpons Rusty Welch recovered a Kinder fumble on the Kinder 20. Darnell Frank ran the ball into the end zone from the 15 and the Tarpons had a 12-0 lead with the first quarter ending.

Kinder then marched 80 yards in the second quarter scoring on a 20-yard pass from Howard Stagg to Ken Roberts to cut the lead to 12-6.

South Cameron also scored in the second quarter on a 19-yard run by Darnell Frank to lead 18-6 at half time.

The third quarter saw the Tarpons put 7 points on the board on a 3-yard run by fullback Rusty Welch.

In the final quarter the Tarpons scored on a 1-yard run by Rusty Welch and a 5-yard run by Kevin Miller. Travis Pradia kicked both extra points.

Kinder's second touchdown of the night in the third quarter came on a pass from Howard Stagg to Michael Duplichin from 72 yards out.

The Tarpons had 225 yards rushing with Travis Pradia getting 64 yards, Darnell Frank 51, Byron Richard 37 and Jobe Johnson and Rusty Welch, 24 yards each.

Kinder's top rusher was Charles Harris with 25 yards.

The Tarpons had 126 yards passing as Chris McCall hit 6 of 11 passes. Todd Conner had 2 receptions for 79 yards to lead the Tarpon receivers.

The Kinder passing attack accounted for 225 yards as Howard Stagg hit 9 of 21 and had one pass intercepted. Michael Duplichin had 7 catches including one touchdown for 110 yards for the Yellow Jackets.

The Tarpons defense had 3 turnovers, 2 fumble recoveries and one pass interception and forced Kinder to punt 3 times limiting them to only 9 first downs.

The Tarpons were whistled for 10 penalties for 110 yards in the contest.

The Tarpon offense, with a total of 351 yards, never had to punt the ball.

The Tarpons will open district play this Friday, Oct. 9, against Notre Dame at home with the kickoff scheduled for 7 p.m.

SCORE BY QUARTERS

St. Louis	0	7	0	0	—7
DeQuincy	14	4	0	0	—20

SCORING SUMMARY

DQ: Marcus LeBlanc 78 pass from Demetrius Davis. Julio Mello kick.
DQ: Marcus LeBlanc 47 run. Mello kick.
SL: Jason Monlet 34 run. Monlet kick.
DQ: Marcus LeBlanc 38 run. Kick failed.

STATISTICS

St. Louis		DeQuincy
7	First Downs	9
61	Rushing Yardage	231
54	Passing Yardage	97
6-24-0	Passes	3-13-1
4-24.0	Punts	4-34.0
2-2	Fumbles, lost	3-1
4-30	Penalties, yards	7-50

INDIVIDUAL LEADERS

RUSHING — St. Louis, Chad Bertrand 15-30; Jason Monlet 8-52. DeQuincy, Marcus LeBlanc 22-214, Michael Guillory 9-11.
PASSING — St. Louis, Brent Fusilier 4-13-0-29, David Adkins 2-10-0-17. DeQuincy, Demetrius Davis 2-11-1-84, Marcus LeBlanc 1-2-0-13.
RECEIVING — St. Louis, Andy Anderson 1-35, Chad Bertrand 3-19 DeQuincy, Marcus LeBlanc 1-78, Stephen Gibbs 2-17.

Nutria, muskrat symposium set

The Nutria and Muskrat Management Symposium will be held Oct. 8-9 in Baton Rouge.

According to Paul Coreil, wetland and coastal resources program coordinator for the LSU Ag Center's Extension Service, the program site is the Louisiana Department of Wildlife and Fisheries state headquarters building at 200 Quail Dr.

He says that the purpose of the symposium is to focus attention on the impact of nutria and muskrat on Louisiana's wetlands and adjacent areas. Coreil says that vegetative damage caused by nutria and muskrat overpopulation in wetland areas has been extensive.

"Also, forest landowners and sugarcane farmers have experienced serious nutria-caused depredation problems. The symposium is aimed at identifying problems, exploring possible solutions and at reviewing assistance programs," he adds.

Joining the Ag Center and Extension in co-sponsoring the event are the Louisiana Department of Wildlife and Fisheries, Louisiana Wildlife Biologists Association, Louisiana Land and Exploration Co., and the Louisiana Chapter of The Wildlife Society.



BOBBY MHIRE, right, presents Grand Chenier Principal Benny Welch with a plaque for the Grand Chenier 4-H Club's outstanding accomplishments for 1991-92.

Lions fish tourney report is given

By GENEVA GRIFFITH

A report on the first annual saltwater fishing tournament sponsored by the Cameron Parish Lions Club was given to the club last week by Ed Kelley.

He said it was a great success and figured it will be even better next year.

He also said that the community should really be thankful that Congress had given the Monkey Island Coast Guard property to the parish.

A lot of work was done on the project by many local people, leaders, and the congressmen representing the parish in order to bring it about, he said.

Bub Thuennison, assistant to Congressman Jimmy Hayes, was on hand to outline some of the local projects with which the Congressman has helped.

The Monkey Island parcel, which has been under the control of the Bureau of Land Management, consists of 64 acres stretching across the southern end of Monkey Island and east of La. Highway 27/82. It contains the old Coast Guard Station and has been unused for over a decade.

The Coast Guard will retain three acres on the Island in which a radio beacon is located.

Other projects Hayes has worked on are Corps of Engineers projects including dredging projects, erosion control, the wetlands bill, fighting the TED regulations and the Cameron Prairie Wildlife Refuge Visitors Center.

Dennis R. Sumpter, candidate for Judge of the 3rd Circuit Court of Appeals, was a guest.

Carol Watson and Lloyd Jones, representing the Democratic Committee of the state were also guests.

Tarpons to open district play Fri.

By JOE MUELLER

The South Cameron Tarpons, with a perfect pre-district worksheet at 5-0, start the second and most important part of their 1992 football schedule this Friday, Oct. 9, at 7 p.m. when the Notre Dame Pioneers come to Erole for the opening district game.

The Pioneers will bring a 2-3 worksheet to town. They have scored victories over DeQuincy and St. Ed's while losing to Parkview Baptist last week.

last year the Pioneers and the Tarpons finished district tied for first with Iota and Lake Arthur. All four teams had 3-2 district worksheets.

The Pioneers were awarded first seeding into the playoffs primarily because of their 28-0 win over South Cameron.

This year things look different as the Pioneers and Tarpons have one common opponent - DeQuincy.

South Cameron beat the Tigers 29-10 while Notre Dame edged DeQuincy 14-6.

The Pioneers are sixth in the district on defense giving up over 300 yards per game. The Tarpons on defense are third in district giving up only 202 yards per game.

On offense the Pioneers have gained 239 yards per game in four games averaging 20.5 points per game. The Tarpons are leading the district on offense with 339 yards per game and nearly 33 points per game.

The Tarpons have been using a stable of running backs to build up their offensive show and quarterback Chris McCall has completed over 50% of his passes.

The Pioneers have had good running and passing from quarterback Cy Link.

The kicking game is also strongly in favor of the Tarpons as they have one of the best place kickers in the area in Travis Pradia.

The Tarpons will take a Number 3 state ranking into the game so they know they can't get overconfident and lackadaisical if they want to maintain the high ranking voted them by the state's sportswriters.

In other district openers, Welsh is at St. Louis and Iota goes to Lake Arthur.

The crystal ball sees the Tarpons scoring a 39-12 victory over the Pioneers.

Grains eligible for price support

Grains stored by farmers in the Sweetlake Land & Oil Company Inc. at Iowa are eligible for price support loans since the facility has been merged with the Hayes Facility and added to the list of warehouses approved by the Commodity Credit Corporation, the Calcasieu-Cameron Agricultural Stabilization and Conservation Service Office announced.

The Iowa Facility is now fully complying with the provisions of the uniform grain storage agreement controlling the storage of Government-Owned Grains.

Grain put in the warehouse for storage is now eligible for Price-Support Loans.

Hunter safety course is set

South Cameron High School Physical Education Department will sponsor a Hunter Safety Course at the school Wednesday, Oct. 21, and Thursday, Oct. 22, 5 p.m.

To pre-register call Eddie Benoit or A. J. Seymour, at the Coach's office, 542-4417, giving the name and phone number of each person attending.

Children have to be at least 10 years old to be certified.

Joe's Picks

By JOE MUELLER

Joe's crystal ball was good last week as I saw 15 of 18 right to raise the record to 59-30.

This week the crystal ball sees:

Kinder over Rosepine; Pickering over South Beauregard; DeQuincy over Vinton; Welsh over St. Louis; Iota over Lake Arthur; South Cameron over Notre Dame.

Florida over L.S.U.; Grambling over Mississippi Valley State; La. Tech over U.S.L.; Northeast over McNeese; Sam Houston State over Nicholls; Alabama over Tulane; North Texas over Northwestern Louisiana; Winston-Salem over Southern.

Houston over Cincinnati; Dallas over Seattle; New Orleans over Los Angeles Rams.

CAMERON OUTDOORS By Loston McEvers

Deer & Dove seasons

OFFSHORE FISHING

Offshore fishing this past week was almost a no-no. The north winds made the seas a rough place to be, besides the disturbances that were out there. In our inland waters there are still a few Redfish and Black Drum being caught, but it has slowed down quite a bit. In our freshwater marshes, some fish are coming out of Lacassine Refuge but fishing is tough. In our area, most people are fishing ponds for bass and perch.

TEAL SEASON OVER

This is the time of year that hunting starts to get in full swing. Our teal duck season which just finished, was fair. In some marshes it was good, but most of our marshes were fair to poor. There just weren't that many birds down.

DEER AND DOVE

Bow hunting for deer has opened without much luck for the first couple of days. This weekend will start the second split of dove season, Oct 10 through Nov. 8. This should be the best of the three split seasons. Many are cutting hay, which leaves seeds on the ground. Also many are starting to plant their winter rye grass and that usually puts the doves in the field. We also have a good deal of goat weeds and doves like to eat the goat weed seeds.

Our regular gun shooting for deer season will open on October 31 and many are getting their deer stands ready.

A reminder to our bow hunters, the Cameron Prairie National Wildlife Refuge did open October 1 for bow hunting for deer. A news release was in last week's paper on the rules and regulations for the Refuge.

BOATING ACCIDENTS

The national boating sagety people have revealed a seven percent increase in the number or nationwide boating deaths during 1991. However, our state of Louisiana showed a decline in the last four years. A forty nine percent decrease in boating deaths since 1988 for our state and that's good news.

There are 11 million boats registered in the U. S. and Louisiana has 290,812 registered boats.

We here in Louisiana have a BWI law which means Boating While Intoxicated. Many other states do not have this law. It is claimed that alcohol is a major factor in boating accidents and deaths.

BOATING FATALITIES

United States	Louisiana
1988 (946)	(60)
1989 (896)	(49)
1990 (865)	(38)
1991 (924)	(31)

TIDE READINGS

Calcasieu Pass: Friday, October 9, High Tide - 2:07 a.m. (0.6), 2:41 p.m. (0.7); Low tide - 8:22 a.m. (0.7), 8:38 p.m. (-0.5)

Saturday, October 10, High Tide - 2:25 a.m. (0.6), 3:21 p.m. (0.8); Low tide - 8:46 a.m. (-0.9), 9:13 p.m. (-0.4).

Sunday, October 11, High Tide - 2:42 a.m. (0.6), 4:01 p.m. (0.9); Low tide - 9:11 a.m. (-1.0), 9:52 p.m. (-0.2).

FEEDING PERIODS

Friday, Oct. 9: Best - 9:40 a.m. & 10 p.m.; Good - 3:40 a.m. & 3:50 p.m.

Saturday, Oct. 10: Best - 10:20 a.m. & 10:40 p.m.; Good - 4:15 a.m. & 4:30 p.m..

Sunday, Oct. 11: Best - 11 a.m. & 11:20 p.m.; Good - 4:55 a.m. " 5:10 p.m.

Workshop scheduled

The Cameron Community Action Agency in cooperation with the Louisiana Children's Trust Fund, the Louisiana Office of Public Health and the Louisiana Cooperative Extension Service will sponsor a workshop "Every Touch Counts" at the Cameron Parish Health Unit Friday, Oct. 9.

Cindy Richard, Home Economist with the Louisiana Cooperative Extension Service, will present the workshop.

The workshops are free. Lunch is provided and if needed transportation will be provided. Each person attending the workshops will be given a program folder containing numerous educational material, recipes, craft ideas, and much more.

"Our program stresses the idea that every touch, every word, even every look we give our children makes a difference in their lives," a spokesman said.

Register as soon as possible so that they will know how many to prepare lunch for. If you have any questions, call the Cameron Community Action Agency at 775-5145 or the Cameron Cooperative Extension Office at 775-5516.

Last week's workshop was cancelled due to illness.

S. Cam. Tarpons are ranked #3

District 6AA is well represented in the Sportswriters Poll this week as the South Cameron Tarpons maintained their Number 3 ranking with a victory over Kinder.

Iota, with a victory over Pickering, has moved up to fourth place and the Welsh Greyhounds hold down tenth in the latest poll.

Class AA poll conducted by Louisiana Sportswriters:

Haynesville (9), 5-0, 108; Ouachita Christian, 4-0, 99; South Cameron, 5-0, 88; Iota, 5-0, 81; University, 4-0, 65; Newman, 4-1, 59; Buras, 5-0, 51; Menard, 4-1, 35; Kentwood, 4-1, 24; Welsh, 4-1, 22.

Others with votes: Fisher 18, Loyola 18, Patterson 14, Pickering 10, Port Barre 8, Kinder 2.

Let's Win!! *Tarpons's vs Notre Dame Fri., 7 p.m.*

THANK YOU,

I would like to take this time to thank everyone for taking the time to go to the polls and exercising your right to vote and electing me as your newly elected Justice of the Peace.

I will be ready to serve you anytime the need arises.

Harold "Buddy" Hardie
Justice of the Peace

Kountry Krafts & Flowers, Etc.

6th Annual Anniversary Sale

CELEBRATION!

Come By And Check Out Our. . .

COLORED DOT ★ SPECIALS ★

Save Up To 75% OFF

Many items below cost.

Place Your HOMECOMING ORDERS NOW!!!

NEW! BLANK PANT SUITS In All Colors 1 size & plus size starting at $17.95

Our Christmas Display Will Be Out Soon

Do Your Shopping Early and SAVE!!!

4/10 mile west of caution light, Cameron 775-5396



MR. AND Mrs. Ervin Richard of Sweetlake announce the engagement and forthcoming marriage of their daughter, Sherrie Lynn Richard of Creole, to Stanley John Broussard of Sweetlake, son of Mrs. Lelia Broussard of Iowa and Riley Broussard of Big Lake. The wedding is set for Sat., Oct. 24, at Sacred Heart Catholic Church in Creole at 11 a.. A reception will follow at Richard's Feed and Farm Supply in Creole. Through this means, friends and relatives are invited to attend.



MR. AND Mrs. Curtis Nunez of Creole announce the engagement and forthcoming marriage of their daughter, Shanna, to James Dudleston, son of Mr. and Mrs. Glenn Duddleston of Grand Chenier. The wedding is set for Sat., Oct. 17, at St. Eugene Catholic Church in Grand Chenier.

Hackberry honor roll

Honor roll for the first six weeks for Hackberry High School is announced as follows:

Grade 2: Jamie Alford*, Leah Billedeaux*, Meagan Broussard*, Jesse Brown*, Marcus Bufford*, Shelli Busby*, Nancy Cain, Gregory Ducote, Jessica East*, Melissa East, Nicole Fenetz, Aaron Granger*, Kristin Gray*, Angelica Hebert*, Miranda Hicks*, Chelsie LaBove, Haley LaBove*, Brittney Landry*, Laura Largent*, Elizabeth Perrodin*, Ami Picou*, Bethany Richard*, Paige Sanders*, Matthew Spicer, Christopher Venable, Heather Vincent, and Amanda White*.

Grade 3: Josie Brown*, Jake Buford*, Sirena Duhon, Cayde Ellender*, Lauren Gray*, Dusty Hebert*, Jessica Landry, Micah Silver, Sarah Walter, and Curtis Welch.

Grade 4: Amanda Armentor, Shannon Day*, Mandy Gremillion*, Jana Hinton, Rebecca Perrodin, and Suzanne Simon.

Grade 5: Keisha Addison*, Lindsey Bufford*, Joseph Busby*, Matthew Collins, Ashley Granger*, Julie Perrodin*, Jansie Poole*, Trevor Richard*, and Brice Tanner.

Grade 6: Chris Brown, Chris Busby, Maranda Daigle*, Mary Devall, Landon Duhon, Garry Johnson, Brett LeBlanc, Cade Mitchell, and Lacye Nolan.

Grade 7: Lori Berwick, Carissa Devall, Julia Sanders, Trisha Silver*, Nicole Swire*, and Mickey Vincent.

Grade 8: Cody Fenetz, Michael Fontenot, Karalee LaBove, Luke Soirez, and Eric Welch.

Grade 9: Cassy Broussard, Patrick Dennis, Troy Fountain, Cheri Gray, and Michael Orgeron.

Grade 10: Katherine Arnold, Jody Bradley, Brandon Core*, Monica Hantz*, Elizabeth Lowery, Jeromy Nolan, and Timmy Seay.

Grade 11: Will Aucoin, Nicole Callegan*, Angelia LeGros, Tuan Murray, Karissa Soirez, and Sean Spivey.

Grade 12: Becky Ducote, Adrienne Hantz*, Jeri LaFleur, and Chad Primeaux.

*Denotes all A's.

Class of '87 is planning reunion

The South Cameron High School Class of 1987 is planning a reunion. All classmates are asked to call 542-4434 or 542-4048 after 5 p.m. for more information.

Please make your calls before Wed., Oct. 14.

Conner reunion

The Conner family reunion will be held Sunday, Oct. 11, at the Recreation Center in Lacassine, off Highway 90, 9 a.m. to 5 p.m.

There will be music entertainment.

All family and friends are invited and asked to bring a covered dish and drinks.

For more information, call Elias (J. E.) Conner, 824-3939.

New memorial books

New memorial books in the Cameron Parish Library are listed as follows, with names of the ones in memory and donors respectively:

Wild Flowers of Louisiana and Adjoining States, June McLean by Roberta Rogers.

White Crochet, Wilma Savoie by Brown and Verd LeBeouf.

1. Wingshooters Autumn, 2. Steelhead Fly Fishing, Freddie Richard by Cameron Lions Club.

Barbecue'n with Bobby, Freddie Joseph Richard by Dallas, Charlie Mae Brasseaux and Family.

America's Hidden Treasures, Ada Savoie by Mr. and Mrs. Charles Murphy.

Waiting For The Rain, Freddie Richard by Grand Chenier Home Demonstration Club.

THE CAMERON PARISH PILOT (USPS 085980) is published for $14.28 per year (Cameron and Calcasieu Parish) by Mr. and Mrs. Jerry E. Wise, editors and publishers, P. O. Drawer J. School Street, Cameron, Louisiana 70631-8998. Second class postage paid at DeQuincy, Louisiana. POSTMASTER: Send address changes to THE CAMERON PARISH PILOT, P.O. Drawer J, Cameron, Louisiana 70631-8998.

Homemakers hold Sept. meeting

The Grand Chenier Extension Homemakers Club held their September meeting in the home of Debra Heard; co-hostess was Phyllis Swire.

Debra Heard gave a report on the Bike-A-Thon and thanked members for helping with refreshments.

Cynthia Richard, Home Economist, presented a program on preparing a basic family budget. She gave out posters and information on how to "Turn Down Your Fat-O-Stat" from the American Heart Association.

Door prizes were won by Bonnye Theriot and Mamie Richard.

The club did not meet in August due to Hurricane Andrew.

The next meeting will be Oct. 27, at 6:30 p.m. Hostesses will be Mamie Richard and Allie Mae Theriot.

PTA to sponsor gumbo at South Cameron Fri.

The South Cameron High School PTA will sponsor a pregame gumbo Fri., Oct. 9, from 5:30-6:45 p.m. in the school cafeteria. The menu includes chicken gumbo, potato salad, crackers, a variety of homemade desserts, and a beverage.

Take-out orders are also available to anyone who brings a container. The cost is $4 per person.

Principal Wayne Batts invites the community to a meal together prior to watching the Tarpons in their first district game of the season against Notre Dame of Crowley.

Football game
Friday, 7 p.m.
Tarpon Stadium

Students of Six Weeks named

Students of the Six Weeks at Johnson Bayou School for the first six weeks are:

Kindergarten, Jill Briggs; first grade, Danielle Christine Trahan; third, Christy Billiot; fourth, Chelsey Bourgeois; fifth, Michael Jinks; sixth, Lee Trahan; seventh, Regina McGee; eighth, Jamie Trahan; ninth, Mendy Harrington; tenth, Brandon Badon; eleventh, Katrina Bellard; twelfth, Richard Badon.

Garlic Testament, Freddie Richard by St. Eugene CYO.

Leading Lady, Vida Carter Doxey by Alvin, Ruby and Phyllis Murphy.

Gardening In The Heartland, J. A. Colligan by Jodie and Hilda Savoie.

World War II, Encyclopedia v.16 Ray Boy Bufford by Robert, Alta Mae, Lancey, Trisha and Micah Silver.

Law Of The Range, Albert "Pop" Colligan by Alvin and Ruby and Phyllis Murphy.

Their Darkest Day, Albert "Pop" Colligan by Jim and Betty Breaux.

Starting and Operating A Business in Louisiana, Albert "Pop" Colligan by Adenise Trosclair.

President Has Been Shot, Albert "Pop" Colligan by Tubby Pellegrin.



SERVICE EXCELLENCE

Whether you have a home, small business or industry...McKenzie Pest Control, Inc. has the expertise to solve your pest and/or termite problems.

'Give me a call...Stan Your Bugman'

McKenzie Pest Control, Inc.

Stan McKenzie, President • Entomologist

KEITH DUBROCK
Vice President/General Manager

717 Gulf St. Serving the Lake Area for 41 Years 478-7826

Sales & Service — New & Used
We Service All Makes & Models
In Lake Charles
Shetler Lincoln-Mercury
478-1720 3201 Hwy. 14

100% MAJOR MEDICAL
EXAMPLES: I M DEDUCTIBLE

Ages	
19-29	39.40
30-34	53.70
35-39	62.90
40-44	74.10
45-49	86.90
50-54	104.30
55-59	120.50
60-64	128.80
Dep Child	22.40

We will call you back same day, with your quote.
1-800-737-3492
CALL TODAY!

MIKALEE BETH MOONEY

You were made in Japan, born in North Carolina. You learned to walk and eat crawfish in Louisiana. You have more miles on you than Granny Donna!

HAPPY 1st BIRTHDAY!!
Love You,
Your Big Sister
BRONWEN



Wishing Someone Happy BIRTHDAY ??



PLACE A BIRTHDAY AD WITH THE PILOT

ONLY $15.00 or $22.50
(Includes Photo & Artwork)

Send your request with photo along with payment to: Cameron Parish Pilot, P. O. Box 995, DeQuincy, La. 70633. Birthday ads must be signed.

Deadline Each Week Is Tuesday!

Talk to your kids about DRUGS...



before somebody else does!

♥ ♥ WE CARE ♥ ♥

SOUTH CAMERON MEMORIAL HOSPITAL

Hospital 542-4111
Ambulance 542-4444
Home Health Care 542-4064
Physical Therapy 542-4061
Fitness Center 542-4017

LEGAL NOTICES

LEGAL NOTICE

This is to advise that the Cameron Parish Police Jury in its regular session convened on the 8th day of September, 1992 accepted as complete and satisfactory the work performed under Project No. 1992-03-03, Repairs to District 3 Road Repair, pursuant to certain contract between Asphalt Paving, Inc. and said Cameron Parish Police Jury under File No. 227499, in the Book of Mortgages, Cameron Parish, Louisiana.

NOTICE IS HEREBY GIVEN that any person or persons having claims arising out of the furnishing of labor, supplies, materials, etc., in the construction of the said work should file said claim with the Clerk of Court of Cameron Parish, Louisiana on or before forty-five (45) days after the first publication hereof, all in the manner and form as prescribed by law. After the elapse of said time, the Cameron Parish Police Jury will pay all sums due in the absence of any such claims or liens.

BY:
/s/ Douaine Conner, President
CAMERON PARISH POLICE JURY
RUN: Sept. 10, 17, 24, Oct. 1, 8, 15, 22 (S-15)

LEGAL NOTICE

This is to advise that the Cameron Parish Police Jury in its regular session convened on the 8th day of September, 1992 accepted as complete and satisfactory the work performed under Project No. 9110, Repairs to Cameron Parish Jail pursuant to certain contract between John D. Myers and Associates, Inc. and said Cameron Parish Police Jury under File No. 223688, in the Book of Mortgages, Cameron Parish, Louisiana.

NOTICE IS HEREBY GIVEN that any person or persons having claims arising out of the furnishing of labor, supplies, materials, etc., in the construction of the said work should file said claim with the Clerk of Court of Cameron Parish, Louisiana on or before forty-five (45) days after the first publication hereof, all in the manner and form as prescribed by law. After the elapse of said time, the Cameron Parish Police Jury will pay all sums due in the absence of any such claims or liens.

BY:
/s/ Douaine Conner, President
CAMERON PARISH POLICE JURY
RUN: Sept. 10, 17, 24, Oct. 1, 8, 15, 22 (S-16)

NOTICE

The Cameron Water and Sewer District No. 1 board of directors will receive sealed bids until 6:30 p.m. Oct. 15, 1992 at their offices on Ann Street in Cameron for the following:

Ford F150 Long Wheelbase Pickup Truck. Specifications may be obtained from the office or by calling 318-775-5660.

The board reserves the right to reject any or all bids and to waive formalities.

CAMERON WATER AND SEWER District #1
RUN: Sept. 24, Oct 1, 8 (S-32)

NOTICE FOR BIDS

Acting under the authority of the Legislature of the State of Louisiana, the Cameron Parish School Board will receive sealed bids for the leasing of oil, surface rights including the rights of range, trapping, hunting, fishing and farming, on the following described lands for the unexpired term as indicated in the description below:

Section 16, Township 12, Range 5: Description: Located 1-1/2 miles North of Lake Misere; 3 miles Northwest of the Northwest corner of Grand Lake; 2 miles South of Jefferson Davis-Cameron Parish Line.

Section 16, Township 12, Range 10: Description: Partial section; containing 435 acres, more or less, bordering Black Lake; 3 miles West of Calcasieu lake.

Section 16, Township 14, Range 5: Located in Little Chenier area; 1/2 mile West of Mermentau River along Little Chenier Highway.

Section 16, Township 14, Range 10: 47.13 acres; borderingthe Southwest corner of Calcasieu Lake; 3 miles West of the ship channel in Cameron.

Section 16, Township 14, Range 11: Located 1 mile from the Southwest corner of Calcasieu Lake and bordered on the North, East, and West by Sabine Refuge.

Section 16, Township 15, Range 6: Bordering East shore of Lower Mud Lake; 1-1/2 miles South of La. Highway 82 in Grand Chenier; excluding that portion of land for lease as industrial site, containing 0.787 acres.

(A description map may be seen in the School Board Office during normal working hours).

All bids must be sealed; the envelope marked "Bid - Section 16, Township ___, Range ___" and may be forwarded through the U. S. Mail to the Cameron Parish School Board, P.O. Box W", Cameron, la. 70631. Bidder must offer an annual rental of not less than $1.00 per acre for a lease with a primary term of four years and ten months. Annual renewal rentals will be due each year by July 31st, in order to continue the lease in effect. Cash or check in favor of the Cameron Parish School Board for the amount of the annual rental for the first year shall accompany and be deposited with the bid, and the rental thus deposited shall be forfeited to the Board as liquidated damages if the successful bidder fails to enter into written contract in accordance with his bid within ten (10) days after acceptance by the Board.

If farming rights are utilized, bidder may offer annual rental plus a fractional part of not less than one-sixth (1/6) of any and all crops produced and saved during the year. The value of the one-sixth (1/6) share shall not be considered in the awarding of the lease unless the bidder guarantees a specific amount which shall be added to and accompany the bid. Should the one-sixth (1/6) value of crops be less than the guarantee paid at the time of the lease, the Cameron Parish School Board shall demand such additional payment as necessary to bring the value adjustment to a full one-sixth (1/6) of crops produced and harvested on any and all listed sections, and twenty-five percent (25%) of cash market value of all alligators harvested by lessee. Lessor reserves the right to gather and dispose of alligator eggs from the lease premises, without compensation to lessee.

The surface rights and privileges granted in the lease are restricted to range, trapping, hunting, farming and fishing and these rights shall in no way, manner, or form interfere with the granting of a mineral lease or the full utilization of all rights and privileges granted in any mineral lease.

The Cameron Parish School Board does not warrant or provide ingress or egress to the leased premises. Ingress and egress is the sole responsibility of lessee.

Bids will be received until the hour of 10:00 a.m., Monday, october 12, 1992 at which time all bids received will be opened and considered in public session of the Cameron Parish School Board in Cameron, Louisiana.

The Board reserves the right to reject any and all bids received.

BY: /s/ Thomas McCall, Superintendent
CAMERON PARISH SCHOOL BOARD
RUN: Sept. 24, Oct. 1, 8 (S-31)

PUBLIC NOTICE

This is to advise that the Cameron Parish Police Jury intends to abandon the following described Road Right-of-Way being of no further use or necessity:

End of Parish Road No. 129. Last 233 feet, located in Section 16, Township 13 South, Range 4 West, Lowery Community, Cameron Parish, La.

Anyone having any objections to said abandonment should make their objections known at the meeting of the Cameron Parish Police Jury to be held November 4, 1992 at 10:00 A.M. in the Police Jury Annex Building, Cameron Parish, Louisiana.

/s/ Earnestine T. Horn,
Parish Secretary
CAMERON PARISH POLICE JURY
RUN: Sept. 24, Oct. 1, 8 (S-33)

ADVERTISEMENT FOR BIDS

The Cameron Community Action Agency, Inc., will receive bids until 4:00 p.m., Wednesday, October 21, 1992 for labor for the next three projects to be performed under the Weatherization Assistance Program.

Proposal forms and specifications may be obtained at the office of the Cameron Community Action Agency, Inc., P.O. Box 421, Cameron, La. 70631. Offices are located on D Street in the Senior Center. All bids must be submitted on or before the above date and time.

Bids will be opened at 4:00 p.m. Wednesday, October 21, 1992. Envelopes containing bids should be clearly marked "Sealed Bid". All proposed bidders must have knowledge of the Office of Community Services Weatherization Assistance Program. The Cameron Community Action Agency reserves the right to reject any and all bids submitted.

The Cameron Community Action Agency, Inc. is an Equal Opportunity Employer.

/s/ Dinah B. Nunez,
Executive Director
RUN: Oct. 1, 8, 15 (O-11)

PUBLIC NOTICE

Sealed bids will be received by Cameron Parish Police Jury until 4:00 p.m., Wednesday, October 28, 1992 in the meeting room of the Parish Government Building, Cameron, Louisiana, for the sale of surplus road equipment.

The Cameron Parish Police Jury reserves the right to reject any/or all bids and to waive formalities.

All bids must be submitted on bid forms which may be obtained at the Cameron Parish Police Jury Office, Cameron, Louisiana.

BY: /s/ HAYES (PETE) PICOU, JR.
ADMINISTRATOR
RUN: Oct. 8, 15, 22 (O-15)

PROCEEDINGS
CAMERON PARISH POLICE JURY
AUGUST 3, 1992

The Cameron Parish Police Jury met in regular session on Monday, August 3, 1992, at the Police Jury Building in the Village of Cameron, Louisiana at 10:00 o'clock A.M. The following members were present: Mr. Russell Badon, Mr. Douaine Conner, Mr. Ray Conner, Mr. George Hicks, Mrs. A. Brent Nunez, and Mr. George LeBoeuf.

It was moved by Mr. Ray Conner, seconded by Mr. Nunez and carried, that the reading of the minutes of the previous meeting be dispensed with and approved.

It was moved by Mr. Nunez, seconded by Mr. LeBoeuf and carried, that the following items may be added to the agenda:

4. Ed Jardell

17. Appointments: d. Richard Dahlen - Gravity Drainage Dist. No. 4 - Resigned

23. Imperial Calcasieu Rural Conservation and Development Council

The following resolution was offered by Mr. Hicks, seconded by Mr. Badon and voted upon as follows:

Yeas: George Hicks, Russell Badon, Douaine Conner, Ray Conner.

Nays: None.

Not Voting: George LeBoeuf, A. Brent Nunez.

RESOLUTION

A Resolution approving the issuance, sale and delivery by the Calcasieu-Cameron Hospital Service District, State of Louisiana of not to exceed $22,000,000 hospital revenue bonds, Series 1992; ratifying and approving the actions of the authority in its resolutions authorizing same; and approving sale of the bonds.

WHEREAS, the Calcasieu-Cameron Hospital Service District, State of Louisiana (the "Issuer") adopted a resolution on May 26, 1992, authorizing the Issuer to proceed with development of a project for financing construction and acquisition of certain capital improvements to the Issuer's hospital ("Issuer's Resolution"), involving issuance of its Hospital Revenue Bonds, Series 1992, in an aggregate principal amount not exceeding $22,000,000 ("Bonds");

WHEREAS, the Issuer's Resolution refers to development of renovations to the Issuer's hospital in six phases, to-wit:

Phase I: Chemical Dependency Unit;

Phase II: Maintenance, Laundry & Mechanical Building & Site Improvements;

Phase III: Renovation of South & East Wings & Demolition of Old Phys. Medicine Wing & Portion of East Wing;

Phase IV: Four Story Medical Tower consisting of Emergency Diagnostic Imaging, Central Sterile, ICU, Surgery & Nursing Areas;

Phase V: Renovate Existing Building-Surgery & Emergency Areas for Endoscopy, Plasta Pheresis, Cardiology & Renovate Existing Obstetrics, Nursery & Pediatrics;

Phase VI: Renovate Existing Building - Diagnostic Imaging Area to Administrative Functions ("Project").

WHEREAS, the Parish of Cameron, through its governing authority, the Police Jury, must approve the actions of the Issuer in issuance of debt;

NOW, THEREFORE, BE IT RESOLVED by the Police Jury, the governing authority of the Parish of Cameron, Louisiana, as follows:

SECTION 1. The Cameron Parish Police Jury does hereby approve the issuance, sale and delivery by the Calcasieu-Cameron Hospital Service District of its Hospital Revenue Bonds, Series 1992, in the aggregate principal amount of not to exceed $22,000,000.

SECTION 2. All actions taken by the issuer, as contained within the Issuer's Resolution on May 26, 1992, authorizing development of the Project, are hereby ratified and approved.

SECTION 3. The authority herein grnted to the Issuer for issuance of its Hospital Revenue Bonds shall be construed and is intended to constitute full approval, consent and authority for issuance of the Bonds required by the Constitution and laws of the State of Louisiana, and the United States of America.

SECTION 4. The Secretary of this Police Jury is authorized and directed to forward a certified copy of this Resolution to the Issuer as evidence of the approval of this Police Jury of issuance of the Bonds.

APPROVED AND ADOPTED this 3rd day of August, 1992.

APPROVED:
/s/ DOUAINE CONNER, PRESIDENT
CAMERON PARISH POLICE JURY
ATTEST:
/s/ EARNESTINE T. HORN, SEC.

It was moved by Mr. LeBoeuf, seconded by Mr. Ray Conner and carried, that the application for the following permit be and the same is hereby approved with the stipulations attached by the respective Gravity Drainage Districts:

DeNovo Oil & Gas, Inc. - Little Chenier Field, Miami Corporation, "P" No. 5, Secion 7, T14S, R5W, (drilling of oil/gas), Cameron Parish, Louisiana.

It was moved by Mr. Ray Conner, seconded by Mr. LeBoeuf and carried, that the applications for the following permits be and the same are hereby approved with the stipulations attached by the respective Gravity Drainage Districts:

a. Wayne Devall - Big Lake Community, Section 18, T12S, R8W, (add 20' to existing bulkhead to prevent further erosion and construction of 35' wharf), Cameron Parish, Louisiana.

b. John Boudreaux - Grand Chenier, various sections in T14S, R4W, and T15S, R4W, (maintenance of existing trenasse), Cameron Parish, Louisiana.

c. Thomas T. Duhon - Little Chenier, Section 12, T14S, R7W, and Section 7, T14S, R6W, (maintenance of existing trenasse), Cameron Parish, Louisiana.

d. Dorothy Boudreaux - Creole, Section 36, T14S, R8W, (maintenance of 3 existing cattle walkways), Cameron Parish, Louisiana.

e. Burt Vincent - Little Chenier, Section 8, T14S, R6W, (maintenance of existing trenasse), Cameron Parish, Louisiana.

f. Calvin Valette - Creole, Section 30 & 31, T14S, R8W, (mainenance of 3 existing cattle walkways), Cameron Parish, Louisiana.

It was moved by Mr. Badon, seconded by Mr. LeBoeuf and carried, that the applications for the following permits be and the same are hereby approved with the stipulations set forth by the jury:

a. Boone Geophysical Inc. - Johnson Bayou, Section 3, 2, 1, T15S, R15W, Section 6, 5, T15S, R14W, (1 line using 10 lbs. of dynamite at 70' depth), Cameron Parish, Louisiana.

b. GFS Company - Grand Lake Area, various sections in T12 & 13S, R4 & 5W, (2 lines using 20 lbs. of dynamite at 120' depth), Cameron Parish, Louisiana.

It was moved by Mr. Badon, seconded by Mr. Ray Conner and carried, that the Cajun Riviera Association, a nonprofit organization is hereby allowed to sell beer between the hours of 11:00 o'clock A.M. on Sunday and Midnight Sunday, August 9, 1992, by a temporary one day permit issued by authority of the Cameron Parish Police Jury, at Grand Chenier dated February 1, 1982, Section 3-46.1.

In response to an advertisement for bids published in the local Journal, for the selling of surplus equipment, no bids were received. It was moved by Mr. Nunez, seconded by Mr. Ray Conner and carried, that the Treasurer is hereby authorized, empowered and directed to advertise for the acceptance of bids for the selling of surplus equipment.

It was moved by Mr. Nunez, seconded by Mr. Ray Conner and carried, that the Treasurer is hereby authorized, empowered and directed to advertise for the acceptance of bids for repair of the Grand Chenier Recreation Center Building.

It was moved by Mr. Nunez, seconded by Mr. Hicks and carried, that the President is authorized, empowered and directed to renew a fiscal agent contract with Cameron State Bank and Calcasieu Marine National Bank.

The following promulgation was offered by Mr. Ray Conner, seconded by Mr. LeBoeuf and declared duly adopted:

STATE OF LOUISIANA
PARISH OF CAMERON

During the Resolution adopted and published notices of a special election in Cameron Parish Communications District, Cameron Parish Police Jury Annex Building in the Village of Cameron, Louisiana, to promulgate the result of the special election held on July 18, 1992, Cameron Parish, Louisiana.

PRESENT: Douaine Conner, Ray Conner, Russell Badon, George Hicks, George LeBoeuf, A. Brent Nunez.

ABSENT: None.

It was moved by Mr. Ray Conner, seconded by Mr. LeBoeuf and duly carried that the returns be examined and canvassed and the result announced.

It was moved by Mr. Ray Conner, seconded by Mr. LeBoeuf and duly carried that a process verbal be made of these proceedings and that a certified copy of same be published to give public notice of the result of the election.

PROCESS VERBAL OF THE
CAMERON PARISH
COMMUNICATIONS DISTRICT

BE IT KNOWN that the Cameron Parish Police Jury convened in regular session in the Cameron Parish Police Jury Annex Building in the Village of cameron, Louisiana, as advertised in election notice of special election in Cameron Parish, Louisiana.

PRESENT: Douaine Conner, Ray Conner, Russell Badon, George Hicks, George LeBoeuf, A. Brent Nunez.

ABSENT: None.

The said Cameron Parish Police Jury in the presence of the undersigned witnesses and members of the public present, did proceed to examine and canvass the returns and declare the result of said election, upon the following proprositions submitted:

PROPOSITION

"Shall Cameron Parish Communications district (the "District") be authorized to levy an emergency telephone service charge not to exceed five percent (5%) of the tariff rate for local telephone service supplied within the District, for the purpose of establishing, maintaining and operating the enhanced 911 emergency telephone system. Service emergency telephone system. Service charge to be levied from such effective date as may be established by the Cameron Parish Communications District, provided that if the proceeds generated by said service charge exceed the amount necessary to fund the District, the service charge shall be suspended or shall be reduced to an amount adequate to fund the District, all as provided by Chapter 31 Title 33 of Louisiana Revised Statutes of 1950, as amended (R.S. 33:9101 - 33:9106)?"

After such examination it was found that the total of said election on the Proposition were 790 votes in number.

567 votes FOR Proposition
223 votes AGAINST Proposition

It appearing that said proposition had carried by a majority in number of votes cast at said election, the said Cameron Parish Police Jury did publicly announce and proclaim, and does hereby proclaim that the aforesaid proposition was duly carried for said purpose and said period duly authorized in the form and manner provided by the Constitution and Laws of the State of Louisiana.

THUS DONE AND SIGNED in the presence of the witnesses who sign hereto, as well as in the presence of the members of the said Cameron Parish Police Jury after causing the tabulation to be filed in the archives of its office in the Village of Cameron, Louisiana, this 3rd day of August, 1992.

WITNESSES:
/s/ Earnestine T. Horn
/s/ Emily Mock

/s/ Douaine Conner
DOUAINE CONNER, PRESIDENT
/s/ George LeBoeuf
GEORGE LEBOEUF, V-PRESIDENT
/s/ Ray Conner
RAY CONNER
/s/ Allen B. Nunez
ALLEN B. NUNEZ
/s/ George Gucci
GEORGE HICKS
/s/ Russell Badon
RUSSELL BADON

It was moved by Mr. Nunez, seconded by Mr. Ray Conner and carried, that the President is hereby authorized, empowered and directed to enter into an agreement with Cameron Telephone Company and South Central Bell Telephone Company concerning the collection of E-911 fees.

It was moved by Mr. LeBoeuf, seconded by Mr. Ray Conner and carried, that the E-911 monthly rate shall be 5% of the maximum telephone rate for resident and commercial customers.

It was moved by Mr. Badon, seconded by Mr. LeBoeuf and carried, that the following shall serve on board members for the Cameron Communcations District: Pete Duhon, Roy Nash, Oscar Reyes II, Ray Conner and A. Brent Nunez. The other two members will be appointed at the next Police Jury Meeting.

It was moved by Mr. LeBoeuf, seconded by Mr. Ray Conner and carried, that the appointments for the Parish-wide Drainage Committee is hereby tabled until the next Police Jury Meeting.

It was moved by Mr. Ray Conner, seconded by Mr. Nunez and carried, that the jury does hereby accept the resignation of Guidry Savoie as a member of the Waterworks District No. Seven Board.

It was moved by Mr. Ray Conner, seconded by Mr. Nunez and carried, that the Administrator is hereby authorized, empowered and directed to write a letter to Guidry Savoie thanking him for serving on the Waterworks District No. Seven Board.

It was moved by Mr. Ray Conner, seconded by Mr. Nunez and carried, that Rudolph Bartie is hereby appointed to serve as a member of the Waterworks District No. Seven Board.

It was moved by Mr. Ray Conner, seconded by Mr. Nunez and carried, that the jury does hereby accept the resignation of Richard Dahlen as a member of the Gravity Drainage District No. Four Board.

It was moved by Mr. Nunez, seconded by Mr. Ray Conner and carried, that the following road right of way abandonment is hereby called:

Lake Street being that street 30 feet wide running from Pujo Street to Calcasieu Lake located between Lot 3 of Block 7 and Lot 1 of Block 9 of the Town Location of the C. J. Manning Subdivision at Calcasieu Lake as shown on the plat of August 26, 1949 by E. L. Hackett.

It was moved by Mr. Nunez, seconded by Mr. Ray Conner and carried, that the Treasurer is hereby authorized, empowered and directed to pay the July, 1992 bills; Mr. LeBoeuf abstained from voting on Lake Charles Diesel bills.

It was moved by Mr. Ray Conner, seconded by Mr. Hicks and carried, that the Administrator is hereby authorized, empowered and directed to write a letter to Jimmy Hays, Louisiana Police Jury Association, requesting notification of any cuts during the legislative session from Rockefeller Funds coming to the Parish.

It was moved by Mr. Nunez, seconded by Mr. LeBoeuf and carried, that the Administrator is hereby authorized, empowered and directed to write a letter to Rural Cblevision requesting correction of the cablevision problem in the Grand Chenier and Grand Lake/Sweetlake Area. Also, if the problems cannot be resolved soon request a meeting with the owner of the company.

It was moved by Mr. LeBoeuf, seconded by Mr. Nunez and carried, that a special meeting be held on August 18, 1992 at 4:00 p.m. to discuss the Police Jury Budget.

It was moved by Mr. Ray Conner, seconded by Mr. Nunez and carried, that the Imperial Calcasieu Rural Conservation & Development Council be appropriated two hundred dollars ($200).

It was moved by Mr. Nunez, seconded by Mr. Ray Conner and carried, that the Parish Safety Manual, as presented by Mr. Picou, is hereby adopted.

It was moved by Mr. LeBoeuf, seconded by Mr. Badon and carried, that all future franchises have boundaries that would be completely surveyed.

It was moved by Mr. LeBoeuf, seconded by Mr. Ray Conner and carried, that the Administrator is hereby authorized, empowered and directed to write aletter to the Louisiana Wildlife & Fisheries requesting an extension of the Speckle Belly Goose Season to run with the Blue Goose Season and to continue protecting the Canadian Geese.

It was moved by Mr. Nunez, seconded by Mr. LeBoeuf and carried, that the Administrator is hereby authorized, empowered and directed to write a letter to the Governor requesting the disappointment of the jury in having lost a parish appointment on the Wildlife and Fisheries Board of Commissioners and requesting a Cameron Parish Representative be included on that board.

It was moved by Mr. Ray Conner, seconded by Mr. Ray Conner, seconded by Mr. Nunez and carried, that the Administrator is hereby authorized, empowered and directed to write a letter to Governor Clinton requesting his views on the "Wetland Issue".

There being no further business and upon motion of Mr. Nunez, seconded by Mr. LeBoeuf and carried, that the meeting was declared adjourned.

/s/ DOUAINE CONNER, PRESIDENT
CAMERON PARISH POLICE JURY
ATTEST:
/s/ EARNESTINE T. HORN.
SECRETARY
RUN: Oct. 8 (O-3)



DISTRICT DEPUTY Loston McEvers, left, is shown presenting Rodney Guilbeaux with a 30-year Knights of Columbus membership card at a recent meeting of the F. J. Pavell KC Council in Johnson Bayou.



HENRY TINGLER here receives a check for $2305 from Grand Knight Gerald Touchet of the Johnson Bayou-Holly Beach Knights of Columbus Council 8323 for proceeds from the benefit to raise funds for Tingler's hospital exepenses for leukemia.

Hackett services held Tuesday

Funeral services for Patricia Hartman Hackett, 59, of Hackett's Corner, were held Tuesday, Oct. 6, in First Presbyterian Church in Lake Charles.

The Rev. Wendell Phillips officiated; burial was in Harbaugh Cemetery in Waynesboro, Pa.

She died in her residence.

A native of Waynesboro, Pa., Mrs. Hackett has lived in Hackett's Corner for 30 years. She was an LPN in Waynesboro Hospital. She was past executive secretary to the Lake Charles Community Concert Association for a number of years.

She was founder and board member of the Southwest Louisiana Concert Association. She was active on the board of the Lake Charles Messiah Chorus, singing in the Messiah for a number of years.

She was twice president of Ladies of Siahra, Habibi Shrine Temple, and a member of the O.E.S. where she was past conductress of the Ruth Chapter.

She was also a member of the First Presbyterian Church in Lake Charles where she taught Sunday school and sang in the church choir.

Survivors are her mother, Martha S. Hartman of Waynesboro; two brothers, Fredrick B. C. Hartman of Waynesboro and Rodney Hartman of Martinsburg, W. Va.; and one sister, Mary Emma Rhodes of Perkasie, Penn.

Home burned

On Wed., Sept. 30, the home of Dewey and Beasie Hebert burned. Friends of the Heberts have opened an account at Cameron State Bank for anyone who would like to make a contribution.

Anyone having personal items to donate should contact Dewitt Lanneau at 598-2121 or Brent Nunez at 598-2554.

U.S. Postal Service
STATEMENT OF OWNERSHIP, MANAGEMENT AND CIRCULATION
(Required by 39 U.S.C. 3685)

1A. Title of Publication: The Cameron Parish Pilot	1B. PUBLICATION NO.: 0 8 4 5 0 0 0 0	2. Date of Filing: 9/28/92	
3. Frequency of Issue: Weekly	3A. No. of Issues Published Annually: 52	3B. Annual Subscription Price: $20.00	
4. Complete Mailing Address of Known Office of Publication (Street, City, County, State and ZIP+4 Code) (Not printers): 205 East Harrison, DeQuincy, La. 70633			
5. Complete Mailing Address of Headquarters or General Business Offices of the Publisher (Not printer): 205 East Harrison, DeQuincy, La. 70633			
6. Full Names and Complete Mailing Address of Publisher, Editor, and Managing Editor (This item MUST NOT be blank): Publisher (Name and Complete Mailing Address): Mr. and Mrs. Jerry F. Wise, PO Box 995, DeQuincy, La. 70633			
Editor (Name and Complete Mailing Address): Jerry F. Wise, PO Box 995, DeQuincy, La. 70633			
Managing Editor (Name and Complete Mailing Address): Jeffra L. DeViney, PO Box 995, DeQuincy, La. 70633			
7. Owner (If owned by a corporation, its name and address must be stated and also immediately thereunder the names and addresses of stockholders owning or holding 1 percent or more of total amount of stock. If not owned by a corporation, the names and addresses of the individual owners must be given. If owned by a partnership or other unincorporated firm, its name and address must be stated and also immediately thereunder the names and addresses of individual owners. If the publication is published by a nonprofit organization, its name and address must be stated.): Full Name: Mr. and Mrs. Jerry F. Wise, P.O. Box 995, DeQuincy, La.	Complete Mailing Address		
8. Known Bondholders, Mortgagees, and Other Security Holders Owning or Holding 1 Percent or More of Total Amount of Bonds, Mortgages or Other Securities (If there are none, so state): Full Name: None	Complete Mailing Address		
9. For Completion by Nonprofit Organizations Authorized To Mail at Special Rates (DMM Section 423.12 only): The purpose, function, and nonprofit status of this organization and the exempt status for Federal income tax purposes (Check one): Has Not Changed During Preceding 12 Months / Has Changed During Preceding 12 Months (If changed, publisher must submit explanation of change with this statement)			

10. Extent and Nature of Circulation (See instructions on reverse side)	Average No. Copies Each Issue During Preceding 12 Months	Actual No. Copies of Single Issue Published Nearest to Filing Date
A. Total No. Copies (Net Press Run)	2300	2300
B. Paid and/or Requested Circulation: 1. Sales through dealers and carriers, street vendors and counter sales	800	750
2. Mail Subscription (Paid and/or requested)	1251	1245
C. Total Paid and/or Requested Circulation (Sum of 10B1 and 10B2)	2051	1995
D. Free Distribution by Mail, Carrier or Other Means Samples, Complimentary, and Other Free Copies	21	21
E. Total Distribution (Sum of C and D)	2072	2016
F. Copies Not Distributed: 1. Office use, left-over, unaccounted, spoiled after printing	228	284
2. Return from News Agents	0	0
G. TOTAL (Sum of E, F1 and 2—should equal net press run shown in 4)	2300	2300

11. I certify that the statements made by me above are correct and complete. Signature and Title of Editor, Publisher, Business Manager, or Owner: Jerry F. Wise

PS Form 3526, Dec. 1987



SPECIAL GUESTS of the Cameron Lions Club last week were, from left: Bub Theunnesin, assistant to Cong. Jimmy Hayes; Dennis Sumpter, court of appeals candidate; Carol Watson, Clinton-Gore representative; Earl Norwood, Sumpter's campaign manager; and Lloyd Jones of the Democratic Central Committee. (Photo by Geneva Griffith.)



KEVIN OLIVIER, of Cameron, graduated Oct. 2, from Marine Boot Camp, San Diego, Calif. He received a Meritorious Promotion to E2. After a 10 day leave, Kevin will return to duty in San Diego.

Conner named

Ray Conner of Creole will represent Cameron Parish on the Silver Haired Legislature.

The Silver Haired Legislature serves as an advocate for the elderly in Louisiana. Mr. Conner is asking anyone with an issue affecting the elderly to please contact the Council on Aging office at 775-5668 by Oct. 15, and let them know your concerns.

Fall revival

Ebenezer Baptist Church will hold its fall revival Tuesday through Friday, Oct. 9 with services at 6 p.m. nightly. The Rev. Freddie Thomas of the Greater St. Mary Baptist Church, Lake Charles, will be the lecturer.

Evangelist is the Rev. Jimmie Stevens of Zion Tabernacle.

Librarians attend meet

Librarian Janelle Greenhow and Polly Dupont from the Cameron Parish Library attended the annual Bookmobile Interest Group Workshop in LeCompte, Fri., Sept. 25.

Phyllis Moore of Jackson Parish Library and Janelle Greenhow of Cameron Parish Library spoke about the procedures they followed for planning Bookmobile purchases for their libraries. Cameron Parish Bookmobiles from different libraries were on display at the meeting.

New novels at library

New novels at the Cameron Parish Library include:

Exceptional Clearance, William J. Gaunitz; The Fear In Yesterday's Rings, George C. Chesbro; Christman Stalkings, Charlotte Macleod; The Sum of All Fears, Tom Clancy; The Irish-Man's Horse, Michael Collins.

Body of Evidence, Patricia D. Cornwell; The Raven's Bride, Elizabeth Crook; Missile Zone, Herbert Crowder; Mamista, Len Deighton; Ain't Goin' to Glory, David Delman.

CALL US TOLL FREE!!
OUR NUMBER IS:
1-800-256-READ (7323)
CAMERON PILOT

CAMERON PARISH LEGAL NEWS
A Business report of current & credit information
Published weekly & mailed 1st Class to subscribers with up to date Cameron Parish information on Suits, Judgments, Oil & Gas Leases, Deeds, Leases, Charters, Mortgages, Chattels, Births, Probates, Wills, etc.
Call or write for sample copy or subscribe to:
LEGAL NEWS PUBLICATIONS BY THE DAILY DOCKET, LTD.
P. O. Box 4831, Lafayette, LA. 70502 (318) 237-4000

— NOTICE —

GM Hog Farm will participate as consignors in the Hog Sale scheduled at the Cameron Parish Mosquito Control Barn, Sunday, October 11, 1992 at 3:00 p.m.

Owners: Uland Guidry and Huey Mhire

— JOB ADVERTISEMENT —

The Cameron Parish School Board is accepting applications for the position of school bus aide for the special education bus in the Cameron area.

Contact: Roger Richard, Cameron Parish School Board, P. O. Box W, Cameron, La. 70631. Phone: 775-5934.

The deadline for submitting applications and scheduling interviews will be Wednesday, October 7, 1992 at 10:00 a.m.

RUN: Sept. 17, 24 & Oct. 1 (S 29)

Beginning November 3rd
COUNTRY & WESTERN DANCE LESSONS
AT THE CAMERON RECREATION CENTER
$42 per Couple or $26 per Single for a 6 wk. course
Classes are 1 hour per wk.
DANCES TAUGHT
Two-Step, Polka, Waltz, Cotton-Eyed Joe, The Freeze, Schottische and 2 types of Jitterbug
Classes taught by Rody Broussard of Lake Charles.
COME JOIN THE FUN!!! CALL: 775-5081
To Register Today!

FISHING FOR A REEL DEAL?
Get hooked on the big bargains you'll find in the Classifieds
THE CAMERON PARISH PILOT
Come by Clipper Office Supply
Cameron, Louisiana
775-5645

CARDS OF THANKS

CARD OF THANKS

The Catholic Community Association of Grand Chenier wishes to express our appreciation to everyone who contributed to our 7th Annual Alligator Harvest Festival held Sun., Sept. 27, 1992. Your generosity of time, work, financial support and attendance made our fund raiser a success.

Special thanks to supporting businesses as follows:

Acadiana Ford, Ambers, American Shrimp, Anthony Butts, Booths Grocery, Booth Tole Painting, Briley's Paint and Body Shop, Burger King, Cam-Mart Shell, and Cameron Motel and Restaurant.

Also, Campbell Oil, Cameron Council on Aging, Cameron Parish Sheriff's Dept., Cameron State Bank, Cameron Long Distance, Grand Chenier Shrimp, Gulf Coast Supply, Joseph's Shoes, Kajon's Foods of Cameron, Kenneth Badon and Drew Ranier - Attorneys, and Kenneth Nunez Grocery.

Also, Lake Charles Diesel, Lake Charles Memorial Hospital, Larry's, LBM Office Products, Little Ceasar's Pizza, Mary's New Looks, McDonalds, Miller's Livestock, Pancho's, and Pizza Hut.

Also, Pumpelly's Oil, Randy Roach - State Representative, Red Man Supply, Rockefeller Refuge staff, Rogers Grocery, Rudy's, Savoie's Lumber, and So-Fro Fabrics.

Also, South Cameron Memorial Hospital, Stine Lumber Company, Tarpon Freezo, The Cover Up, Thrifty Way Pharmacy, Trosclair Canning, Wal-Mart's - Hwy. 14 Store, and Wendell's Electric.

We wish to thank you and look forward to seeing you again next year for another Fun Day.

Catholic Community of Grand Chenier, St. Eugene Catholic Church Parish

CARDS OF THANKS

CARD OF THANKS

The Cameron Jaycees would like to extend their appreciation to the following individuals and companies for helping make the volleyball tournament a succes. 100% of the proceeds went to St. Jude's Children's Research Hospital.

Thank you to Cameron Telephone Company for donating the prizes given. Thank you to Ray Conner and the Cameron Parish Police Jury; South Cameron Hospital; Cameron Parish Sheriff's Office; Cameron Insurance Agency; T-Boy McCall and Rocky, Carolyn, and Curtis Thibideaux; Gary LeBoeuf; Recreation District #6; Mr. George Alilson and Bo Welch.

Also thanks to the teams who participated.

FOR RENT

RENT OR LEASE: Large 3 BR, 3 bath house built on pilings with parking space below. 2,500 sq. ft. living space. Located in Mudd Subdivision, 4 miles east of Cameron. $450 per month. Yvonne Stevens, (409) 860-5568 after 5:30 p.m. 9/17-10/8p.

NOTICES

A-A-ATTENTION! Ambitious ladies being hired! House of Lloyds! "Decor and more!" Interviewing! Now! Demonstrators have a cost-free Christmas. Call Elista, 477-2540. 10/8p.

CAMERON PILOT Classified Ad rates: One insertion, 25 words or less is $3.50 (each additional word is 10¢). Stop by our office, located in Clipper Office Supply, School St., Cameron, or mail your ad with payment to P. O. Box 995, DeQuincy, La. 70633. Deadline each week is Wednesday, 10 a.m.

FOR SALE

FOR SALE: Computer. For more information call 328-7392 or 775-7684 after 6 p.m. 10/01-22p.

DON'T BUY anything... Until you've checked The Cameron Pilot Classified Section! Dodge traffic, crowds and tired feet. To place a classified ad go by Clipper Office Supply, School Street, Cameron, or mail your ad with payment to P. O. Box 995, DeQuincy, La. 70633. Classified Ad rates are one insertion, 25 words or less, $3.50 (each additional word is 10¢). Deadline is Wednesday, 10 a.m.

FOR SALE: 1984 Ford 302 engine and C-6 transmission. Recently overhauled. $500. 775-5465, after 4 p.m. 10/8p.

MOBILE HOMES

92 CLEARANCE on all makes and models of travel trailers and motor homes - Pace Arrow, Southwind, Coronado, Allegro, Allegro Bay, American Eagle, Tioga, Prowler, Avion, Carri Lite, Eldorado, Dolphin, Falcon. Over 200 units in stock. Kite Bros. R V on Hwy 171 N in DeRidder. Mon - Fri, 8:00 a.m. - 5:30 p.m. and Sat, 8:00 a.m. - 1:00 p.m. Phone (318) 463-5564. 6/4tfc.

GARAGE SALES

GARAGE SALE: Sat., Oct. 10, 8 a.m. - 5 p.m. At home of Freddie Theriot in Grand Chenier, 4th Street, pass the Post Office, 2nd house on right. 10/8p.

GARAGE SALE: Sat. & Sun., Oct. 10-11, 8 a.m. - 5 p.m. Franklin Street. A little of everything. 10/08p.

YARD SALE: Sat., Oct. 10, 2/10 mile west of caution light in Cameron. Lots of everything. 10/8c.

REAL ESTATE

FOR SALE: 4 bedroom, 2 bath home. 7 miles east of Cameron. To be moved. $40,000. Call 328-7392 or 775-7684 after 6 p.m. 10/01-22p.

FOR SALE: Reduced! 2,400 sq. ft. home on 1/2 acre in Ridgecrest Subdivision. 3 BR, 2 bath, large kitchen and living rooms. Cement drive. House on piers. $48,000. Call 775-5929 after 5 p.m. 9/3-10/22p.

REAL ESTATE: We have listings of lots, acreage and homes. If you are in the market, call Donald R. Criglow, Habco Realty, 318-775-2871. 1/16tfc.

LITTLE CHENIER home and 2.54 acres. 3 bedrooms, 2 baths, living room and kitchen with cathedral ceilings, barn and corral for livestock. Call HABCO Realty, 775-2871 for more details and showing. 7/30tfc

GAS APPLIANCE CO.
Butane Gas
FOR HOMES BEYOND THE GAS MAINS
Cooking - Water Heating
Refrigeration
Fast - Clean - Economical
Freezers and
Air Conditioners
Butane Gas Ranges
Water Heaters
Gas Appliance Company
1227 Ryan St. - Lake Charles
Phone: 439-4051

OVER $300,000 OF INVENTORY
ACADIANA FORD INC. of Kaplan has over $300,000 worth of used cars & trucks in this inventory on their lot. It's time to move them out! Come in and make a fantastic deal and save $$$'s!!
SPECIALS OF THE WEEK
1992 FORD FESTIVA
$6995.00 Plus TT&L
Automatic transmission, air conditioning, bucket seats, power steering, power brakes plus much more.
1987 FORD F-150 S/C
$6995.00 Plus TT&L
Overdrive transmission, air conditioning, power steering, power brakes, steelbelted tires and much more.
USED TRUCK SPECIALS
• 1987 Ford F-150 Super Cab
• 1990 Ford F-150 Pickup
• 1991 Suzuki Sidekick Wagon
• 1991 Ford Aerostar Wagon
• 1992 Ford Aerostar Wagon
• 1992 Ford E-350 Club Wagon
• 1992 Ford Explorer, 4 Dr.
• 1992 Ford F-150 Super Cab
Louis Meaux
Come Do Business Where Business Is Being Done!
Tony Trahan
"Acadiana Ford, Inc. And You — A winning Combination"
YOUR LOCAL SOUTHERN QUALITY FORD DEALER
ACADIANA Ford FORD
418 E. First St. • KAPLAN, LA. • 643-7124
David K. Guidry, Owner Jackie Stagg, Owner
1-800-738-2922



HACKBERRY HIGH School faculty members have selected the following as Students of the Month for the first six weeks: Jess Aguirre, Will Aucoin, Leah Billiedeaux, Meagan Broussard, Charles Davis, Jeremy Day, Paula Day, Shannon Day, Jared Desormeaux, Landon Duhon, Lauren Gray, Mandy Gremillion, Monica Hantz, Eric Hartman, Mitch Hebert, Brady Hicks, Alonna LeBlanc, Jansie Poole, Chad Primeaux, Lancey Silver, Trisha Silver, Jolene Simon, Jack Swire and Sean Vincent. Pictures of the students are on display in the school lobby. Each student also received a special certificate and pin. The program is sponsored by the Hackberry High School Academic Committee.

MUSING By Bernice Denny

Trip to Corpus Christi

Last weekend I accompanied my son-in-law and daughter, Charles and Sue, to Corpus Christi. On Saturday Charles played in the annual Conoco Golf tournament, held at the Pharaoh Club golf links.

It was my first visit to Corpus, a most interesting city. I had whiled away the eight-hour drive there by studying the scenery along the way. Of special interest to me were the cotton fields as we drove through the Texas Cotton Belt. Nearly all had been picked over. One held big bolls of fluffy cotton as far as eye could see. They brought back memories of my grandfather's cotton field on Grand Chenier. It was on his farm that I grew up.

That Friday we stopped in Victoria for dinner. We reached our hotel in Corpus about eleven o'clock. Our suite was comfortable and attractive.

Corpus Christi, as most of you know, lies on Corpus Christi Bay from whence its name. The bay is an inlet of the Gulf of Mexico. The name means "body of Christ," and is derived from Latin. In the Roman Catholic Church Corpus Christi is a festival honoring the Eucharist on the first Thursday after Trinity Sunday.

Before the arrival of white men in what is now the Corpus Christi area, Karanhawa Indians lived there. About 1839, Henry L. Kinney, a merchant from Pennsylvania, opened a trading post at the site for the benefit of nearby ranchers. Around 1848, the settlement was named Corpus Christi. It was incorporated as a city in 1852.

On Saturday afternoon two Conoco ladies joined Sue and me, and we drove for miles on Padre Island, a sand bar some 100 miles long. A picture of blue sky and wheat-colored sand dunes are etched in my memory. Padre Island and other sand bars help to protect the Texas coast from damage by Gulf waves.

Padre Island is separated from the mainland by Laguna Madra, a long shallow lagoon. Causeways connect it to Corpus Christi and to Brownsville.

Saturday evening we all attended the Conoco supper held in the Pharaoh Club-house. Trophies and door prizes were presented. Conoco employees from its various divisions enjoyed renewing acquaintances and making new ones.

We returned home Sunday. The ride was long and rather tiresome, broken only by our stop in Houston for lunch. But our thoughts kept returning to the pleasant time we had experienced during the weekend. We promised ourselves that we would return there next year.

S. Cam High PTA to meet

The South Cameron High School PTA will hold its first meeting of the school year Tues., Oct. 13, at 6:30 p.m. in the cafeteria, according to Principal Wayne Batts.

An educational program will be presented by Marlene LeBeouf, Area LSU Extension Agent on "The Self-Esteem of Our Children".

The meeting is open to all parents and supporters. PTA membership information will be available.

Conference to be held in L.C.

The second Louisiana Rural Tourism Development Conference will be held Oct. 12-13 at the Holiday Inn in Lake Charles, says Margaret Moore, Extension Service rural development specialist with the LSU Agricultural Center.

"Tourism as a Bridge Economy" will be the keynote address given by Robert H. Becker, director of the Strom Thurmond Institute, Clemson University, Lt. Gov. Melinda Schwegmann will make opening remarks at the first session.

Michael Liffmann of the Louisiana Sea Grant College Program is conference coordinator. Other sponsors include the Louisiana Travel Promotion Association and Capitol Area Resource Conservation and Development Council.

Moore says that Louisiana success stories will be featured, including information about the Handmade, Homegrown Festival; the Sabine River Authority's role in developing tourism, cycling and canoeing; a small museum's success, a marketing and promotion partnership, and fishing adventures. There will be a reception and supper at Holly Beach in Cameron Parish.



OPEN HOUSE for parents was held at Hackberry High School Sept. 10. Members of the Hackberry Junior and Senior 4-H Clubs made and served refreshments. Pictured are, front row, Brice Tanner, Layce Nolan, Cara Welch, Maranda Daigle and Trisha Silver. Back row, Jeremy Day, Lancey Silver, Courtney Devall, Doncele Delcambre, Gary Johnson, Jamie Brown, Ben Carpenter, Jeremy Nolan, Tabetha Silver and Heather Spicer.

J. Bayou honor roll told

Johnson Bayou High School honor and banner rolls for the first six weeks are:

Banner roll: second grade - Jana Billiot, Dominique Sandifer, Jill Simon, Brandon Trahan, Brina Trahan.

Third grade - Misty Badon, Christy Billiot.

Fourth grade - Lacey Rodrigue.

Seventh grade - Regina McGee.

Eighth grade - Mysti Jenkins.

Ninth grade - Mendy Harrington, Selina McGee, Tonya Touchet.

Tenth grade - Jeannie Garber, Jessica Kellum, Keith Price, Wendy Vining.

Twelfth grade - Julie Boudreaux, Rachael Touchet, Scott Trahan.

Honor roll: second grade - Juanita Cox, Justin Trahan.

Third grade - Mikey Merritt, Amber Romero, Jena Vines.

Fourth grade - Shelley Trahan.

Fifth grade - Chris McGee, Roxanne Trahan, Megan Zammit.

Sixth grade - Corey Badon.

Seventh grade - Amy Nicar.

Eighth grade - Billie Courville, Sarah Griffith, Britney Trahan, Erica Trahan, Jamie Trahan, Trevor Trahan.

Ninth grade - Melanie Duhon.

Tenth grade - Sarah Constance, Robby Trahan, Theresa Trahan.

Eleventh grade - Katrina Bellard, Mendy Jinks, Chad Merritt, Brandy Trahan, Heather Trahan.

Twelfth grade - Reesa Badon, Benji Constance, Nicole Duhon, Karen Erbelding, Jonathan Tramonte.

Support the Tarpons
Attend the Game
Friday night, 7 p.m.

Bell City 4-H Club News

By MAUREEN SIBILLE
Reporter

The Bell City Elementary 4-H Club held a bike-a-thon to benefit St. Jude Children's Research Hospital Sat., Sept. 26. Members rode their bicycles around the baseball park in Bell City, then collected money from pledges they received.

Those who participated were Austin Brown, Laura Campbell, Clint Dubrock, Emily Fruge, Kelli Goldman, Mason Leonard, Troy Miller, Seth Natali, Caleb Phillips, Gina Schultz, Scott Schultz, and Maureen Sibille.

After the bike-a-thon a workshop was held to help members make posters for the Beef and Dairy Poster Contests. Members who attended were Rachelle Andrus, Kelli Goldman, Eric Granger, Troy Miller, Ashley Romero, Gina Schultz, and Maureen Sibille.

If your child is between the ages of birth and 3 and you have concerns about your child's ability to hear, see, walk or play

Please contact Child Search at your local School Board Office

CHILDNET

Allen Parish	Beauregard Parish	Calcasieu Parish	Cameron Parish	Jeff Davis Parish
639-2996	463-4534	491-1652	775-7570	824-1357

or for information on services in your area call

DIAL Access Line: 1-800-922-DIAL or the Region V ChildNet Office (318) 437-1234

ALLSTAR Pontiac GMC Truck, Inc.
Hwy. 90
527-6391

150 1992 GMC Trucks - Great Discounts!
60 SWB & Extended Cabs to Choose From

1992 Extended Cab

1992 GMC Half Ton Truck

1992 GMC Safari Passenger Van
After $500 Rebate Plus TT&L
$14,997 Stock #3112
High back front bucket seats, a/c, 4.3 V6 engine auto, AM/FM cassette, cruise & tilt
2.9% with APR and GMAC Financing for 48 months

1992 Fully Customized Safari Ext. Conversion Van
Stock #T110-2
After $500 Rebate Plus TT&L
$19,997
V-6, automatic, 4 capt. chairs, couch, power windows & locks, AM/FM, cassette

Steel Roofing
Galvanized & Colors
From $9.95 Square

Fencing

5'6" Steel "T" Post	$ 1.39
48"x2"x4" Welded Wire	$11.99
330' Field Fence	$39.98
12½ Ga. Barb Wire	$17.98

Quantity Discounts Available
Goldin of Louisiana
1-800-777-6216

PARISHWIDE DUMP SITE HOURS EFFECTIVE OCTOBER 1, 1992

CAMERON FRONT RIDGE SITE	
MONDAY	2 PM - 6 PM
WEDNESDAY	2 PM - 6 PM
FRIDAY	2 PM - 6 PM
SATURDAY	2 PM - 6 PM

CREOLE SITE	
MONDAY	2 PM - 6 PM
WEDNESDAY	2 PM - 6 PM
FRIDAY	2 PM - 6 PM
SATURDAY	2 PM - 6 PM

OAK GROVE SITE	
SUNDAY	2 PM - 6 PM
TUESDAY	2 PM - 6 PM
THURSDAY	2 PM - 6 PM
SATURDAY	2 PM - 6 PM

GRAND CHENIER SITE	
SUNDAY	2 PM - 6 PM
MONDAY	2 PM - 6 PM
THURSDAY	2 PM - 6 PM
SATURDAY	2 PM - 6 PM

KLONDIKE SITE	
SUNDAY	1 PM - 5 PM
WEDNESDAY	1 PM - 5 PM
THURSDAY	1 PM - 5 PM
FRIDAY	1 PM - 5 PM

LOWERY SITE	
SUNDAY	1 PM - 5 PM
WEDNESDAY	1 PM - 5 PM
THURSDAY	1 PM - 5 PM
FRIDAY	1 PM - 5 PM

SWEETLAKE SITE	
MONDAY	2 PM - 6 PM
TUESDAY	2 PM - 6 PM
SATURDAY	10 AM - 6 PM

BIG LAKE SITE	
WEDNESDAY	2 PM - 6 PM
THURSDAY	2 PM - 6 PM
SATURDAY	10 AM - 6 PM

HACKBERRY SITE	
SUNDAY	2 PM - 6 PM
MONDAY	2 PM - 6 PM
FRIDAY	2 PM - 6 PM
SATURDAY	2 PM - 6 PM

These hours for the Dump Sites will go into effect October 1, 1992. The Dump Site hours for Holly Beach/Johnson Bayou will not change until November 1, 1992, at which time house to house residential garbage pickup will begin for that area.

RUN: Sept. 24 & Oct. 1 & 8 (S 42)

Bypass surgery or angioplasty: What determines the choice?

By TOMMY L. FUDGE, M.D.



If you need treatment for serious coronary artery disease – blockages in the arteries serving the heart muscle itself – you will generally face one of two prospects.

Either a surgeon will graft a section of artery or vein in place to carry blood around the blockage, or an interventional cardiologist will reopen the blockage from inside the artery, usually by inflating a tiny balloon to flatten the obstructing plaque.

The central question the physician seeks to answer in deciding whether to recommend bypass surgery or angioplasty is this: *What is the least invasive approach that will assure that the heart continues to receive an adequate supply of oxygen while the procedure is in progress?*

In bypass surgery, the heart is stopped and chilled, so that its oxygen demands are very small. However, it is clearly the more invasive procedure.

Angioplasty, which is carried out through a tiny catheter inside the artery, is far less invasive. But it blocks the artery briefly when the balloon is inflated, which can trigger a heart attack if the blood supply to the heart muscle is already too severely restricted.

In general, bypass surgery is recommended if the blockages are severe and widespread – if three arteries are blocked or the blockages are at critical branching points. However, angioplasty might be recommended for a patient with such blockages if age or infirmity ruled out major surgery.

New angioplasty technologies, like smaller and more flexible catheters, atherectomy tools which cut away and remove plaque, and adjunct devices like stents, which hold blood vessels open following angioplasty, continue to evolve. As they do, the gray area between what is clearly a surgical or nonsurgical patient continues to grow.

In my view, that overlap makes it all the more important that patients obtain an initial treatment recommendation or second opinion from a cardiovascular specialty group whose staff includes both cardiovascular surgeons and interventional cardiologists – a situation which, unfortunately, remains the exception rather than the rule.

Dr. Fudge is chief of cardiovascular surgery at CIS/Houma.

This column is sponsored in the public interest by the Cardiovascular Institute of the South. For further information or an appointment, call CIS/Lake Charles at (318) 474-5092.

Cardiovascular Institute of the South
Houma, Lafayette, Lake Charles, Thibodaux, Morgan City, Galliano

Stine SALES

GREAT STUFF FOAM SEALANT
- Caulk & seal with insulating foam to save energy
- 12 oz.

2.99 13322

16 OZ. HAMMER W/ HOLSTER
- Stanley's "best" wood hammer
- Professional 16 oz. nail hammer
- Holster: full grain leather

9.88 2276

TREATED PINE FENCING
- Pre-cut dog eared top
- 1x6x6' nominal size
- Pressure treated to resist rot and decay

1.14 1606TP

LANDSCAPE TIMBERS
- 8' long
- Pressure treated for longer life

2.19 7917

12" X12" PROMOTIONAL CEILING TILE
CEILING OF THE MONTH
- 40 sq. ft. carton
- Washable
- Textured

11.95 PER CARTON 1341CT.

2'8" X 6'8" STORM DOOR
- White vinyl
- Vinyl-clad, solid wood core
- Tempered safety glass
- Mfg. # 290SS
- 3'0 available - 5.00 extra
- Other colors & models available

5 year limited warranty

99.00 6251

SERIES 90 ALUMINUM FINISH WINDOWS
- Aluminum finish with nail on flange
- Single pane glass
- Half screen included

STARTING AT 22.00

2'3"	22.00	2'3"	29.00	3'4"	66.00
2'4"	82.00	2'4"	[illegible]	3'4"	[illegible]

36" MARTIN FIREPLACE
Fire places by Martin — MARTIN INDUSTRIES

- Built - in circulating system
- New trim size to fit smaller areas
- Fully firebrick lined firebox

CHIMNEY KIT TO COMPLETE MOST JOBS **149.00** SCK

139.00 SC36 FIREBOX ONLY

SINGLE HANDLE KITCHEN FAUCET WITH SPRAY
BEST PRICE OF THE YEAR!
- Triple chrome plated
- Easy to install
- Washerless cartridge

Mail in Rebate **44.95** — **5.00**

LIFETIME LIMITED WARRANTY

39.95 48002

SHOW YOUR TEAM SPIRIT WITH OWENS-CORNING
RECEIVE A FREE COLLEGIATE TEAM JACKET

When you purchase 15 rolls or more of R-13 3½" or higher R-value Owens-Corning Pink Fiberglas Insulation

Only from Owens-Corning. The insulation developed exclusively for attics. Rolls easily into place to give you super-thick, extra insulation power where it counts most.

TEAM SELECTIONS:
- Arkansas
- Oklahoma
- LSU
- Texas
- Mississippi
- Texas A&M

$44.95 Retail Value

R-19	6" X 15" 48.96 SQ. FT.	11.85	R1915
R-19	6" X 23" 75.05 SQ. FT.	18.88	R1923

1" x 25' POWER TAPE RULE
- Impact resistant case, tough blade
- Made in the U.S.A.

6.88 20302

8' x 10' POLY TARP
- Waterproof, tearproof
- Grommets every 3 feet

3.49 73191

DOOR MAT
- Your choice- grey or brown
- Scrapes shoes clean

3.77 60370/71

POLY LEAF RAKE
- 24", 26-tine
- 48" wood handle
- Made of polypropolene

3.99 72877

32 GALLON BRUISER TRASH CAN
- Won't crack, dent or rust
- Tight fitting lid, lets you fill to capacity

7.77 75237

15-YEAR SEMI-GLOSS WALL/TRIM
Colony PAINTS
- One coat coverage
- Scrubbable durability
- Hundreds of custom colors

16.49 GAL. 1450

INTERIOR FLAT LATEX WALL PAINT
NEW 5 GALLON CANS
- Covers similar colors in one coat
- Soap & water clean up

22.80 5 GAL. 1051

10 YEAR FLAT LATEX HOUSE PAINT
Colony PAINTS
- One coat coverage
- Blister resistant
- Fast drying

49.95 5 GAL. 1 Gal.

OIL BASE PRIMER
NEW 5 GALLON CANS
- Assures uniform finish
- For latex or oil top coats

54.95 5 GAL. 1041

KILZ
MASTERCHEM INDUSTRIES
- Universal sealer / primer / stain killer
- Dries fast , recoat in 30 minutes

11.99 12579

FIRE EXTINGUISHER
Kidde
- Extinguishes oil, grease, gasoline, electrical fires as well as wood and paper

9.44 87892

SMOKE DETECTOR
FAMILY GARD SMOKE DETECTOR
- 3 yr. ltd. warranty
- Test button
- 9-volt battery included

4.96 6023

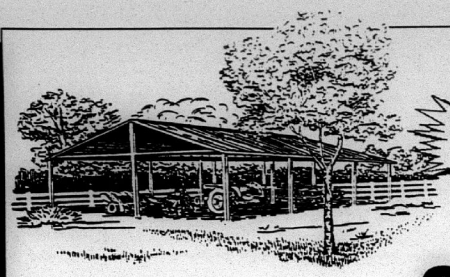

Stine

CHARGE YOUR PROJECT! IT'S EASY!

24' x 30' POLE BARN

•Ideal for equipment storage, hay or animals
•Includes all the material you need

921.56 POLEBARN



Stine

CONVENIENT CREDIT TERMS

13' x 36' x 8' to 10' LOAFING SHED

•Do-It-Yourself and save
•Roof panels made of 29 gauge G-90 corrugated iron
•High eave height of 10' front and 8' rear for easy clearance

799.00



PEAT HUMUS
•For lawns & gardens
•Potting flowers, trees & shrubs
1.59 PEAT



BARK NUGGETS
•For beautiful landscaping
•Keeps weeds down
1.99 BARK



BARK MULCH
•Will not crust, or shed water
•Saves moisture
1.99 MULCH



TOP SOIL
•For lawns & gardens
1.59 TOP



AXE
•36" single bit
17.49 72828



STANLEY
CAMP AXE
•1 1/4 pound
14.49 2078



CANVAS GLOVES
1.99 72083



LADIES HANDY GLOVES
75¢ pair 70751



SNAP-CUT

24" BOW SAW
5.95 7323



24" REPLACEMENT BOW SAW BLADE
2.31 7324



BENGAL

BENGAL ROACH SPRAY
6.44 7301



ROACH PRUFE
4.89 73862

BEKAERT



GAUCHO BARB WIRE
•15 1/2 gauge
•4 point barb
•1/4 mile roll
22.98 7715



6' T-POST W/5 CLIPS
•Sturdy metal post
•Green in color with reflector top
1.99 7019

BEKAERT

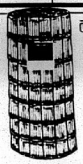

HOGWIRE
•12 1/2 gauge
•330' roll
39"
69.95 72133

WOLMANIZED



2" TREATED FENCE POSTS
•Pressure treated for ground contact
•6 1/2 foot
99¢ 7200

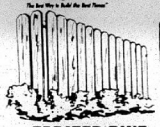

TREATED PINE FENCING
•Pre-cut dog eared top
•1x6x6' nominal size
•Pressure treated to resist rot and decay
1.19 1606TP

Master Mark

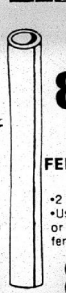

POST ADAPTER
85¢ 7164

METAL FENCE POST
•2 3/8" x 8'
•Used for wood or galvanized fencing
8.95 7163

FARM GATES

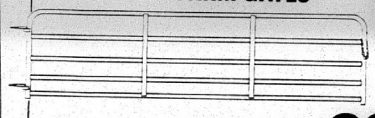

•5 panel galvanized
•52" high
TUBULAR 10'
36.95 GATE10

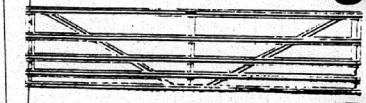

GALVANIZED 14'
45.95 7914



T-POST DRIVER
•Helps when hammering fence posts into hard ground
15.00 7003

AMERICAN GAGE



HOIST PULLER CONSUMER TYPE
•One ton capacity
•2:1 safety factor
•Consumer grade
19.85 72274



POST HOLE DIGGER
•Sturdy handle
•Digs quickly and easily
8.99 75623

Easy-Crete



READY MIX CONCRETE
•80 lb. bag
•Easy to mix just add water
•Easy to use
2.29 GM

GREENLAWN



POLY SPRAYER
•3 gal. sprayer actual
•Lightweight plastic
•Non-corrosive
17.99 7703

Monsanto



ROUND UP
•Lawn and grass
•Ready to use
1/2 gal. **8.95** 74685

GREEN LIGHT Fire Ant Killer



FIRE ANT KILLER
•4 lb bag
•No water needed
4.50 71348

T'n'T



T'n'T INSECT CONTROL
•Treats up to 28,000 sq. ft.
•Mixes with water to make 100 gal.
25.84 72785 1/2 GAL

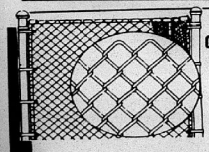

CHAIN LINK FENCING
Master Mark
•48" x 50'
•Galvanized for longer life
21.95 7125

CHAIN LINK TOP RAIL
•1 3/8 x 10'6"
3.99 7126

CHAIN LINK LINE POST
•1 5/8" x 5'6"
3.88 7127

LAWN & GARDEN TOOLS

SHOVEL	7009
BOW RAKE	7010
POTATO HOOK	7101
LEAF RAKE	7017
GARDEN HOE	7016



•For the garden or just working in the yard
YOUR CHOICE
3.99

Kelley

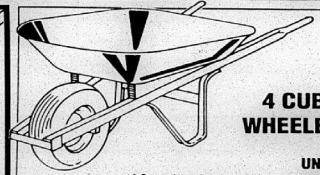

4 CUBIC FT. WHEELBARROW
•4.0 cu. ft.; 15" pneu tire
•Steel tray-round front
•Hardwood handle
UNASSEMBLED
24.95 7071
ADD $6.00 FOR ASSEMBLY

ACE Hardware — ACE BEST BUY



32 GALLON BRUISER TRASH CAN
7.77 75237

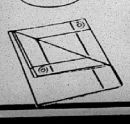

8' X 10' POLY TARP
3.49 73191

HOMELITE



GAS HEDGE TRIMMER
124.95 7801

KC INDUSTRIES



1 GALLON GAS CAN
2.99 70443

HOMELITE

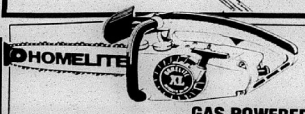

GAS POWERED 14" CHAIN SAW
•Hard track or power tip guide bar
•1.8 cubic inches
•Automatic chain oiling
•SAFE-T-TIP anti-kickback device
124.00 7822

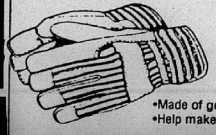

ALL LEATHER WORK GLOVES
•Made of genuine leather
•Help make hard work easy
1.99 Pair 7091

HOMELITE

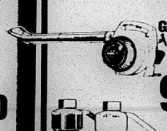

GAS POWERED BLOWER
99.95 7821

EXACT MIX
•1/4 pint
3.35 7823

ACE Hardware — ACE BEST BUY

POLY LEAF RAKE
3.99 72877

TRASH/LAWN BAGS
•33 gal.
55 count box
5.95 7601

sinkmaster. — 1/3 H.P. GARBAGE DISPOSER



- Heavy gauge carbon steel cutting assembly
- Stainless steel, anti-jam swivel impellers

EVERYDAY!

39.99 4262

MI INDUSTRIES — PREFORMED TOP WITH LAMINATE APPLIED

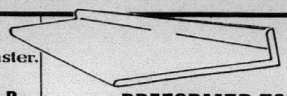

- 4 colors to choose from
- Easy to install

STRAIGHT TOPS	
6'	25.02
8'	33.36
10'	41.70
12'	50.04

TOPS **4.17** LIN. FT.

Amerock — Hardware & Accessories



15% off REGULAR PRICE

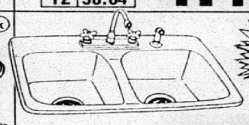

$10.00 mail in rebate

CAST IRON SINK

- Enameled cast iron
- 33" x 22"
- Noises reduced
- Fixtures extra

PRICES REFLECTED AFTER MAIL-IN REBATE

NATURAL **189.00** 4199

WHITE **146.00** 4198

UNFINISHED CABINETS — READY TO FINISH BIRCH CABINETS

American Cabinet, Inc.



Everyday Low Price!

STARTING AT ONLY $16.88

- Factory sanded; ready for you to custom finish with stain, paint or varnish
- Ideal for: storage/utility, workshops, kitchens, laundry areas, garage or baths

SIZE	WALL	BASE
12"	$16.88	$28.88
15"	$26.88	$43.88
18"	$33.88	$55.88
24"	$41.88	$60.88
30"	$50.88	$76.88
36"	$58.00	$84.88

CONTINENTAL CABINETS INC. — VANITY SALE

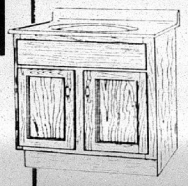

VANITY BASE W/ TOP
- 19 X 17
- White or oak finish

75.00 4443,4448

VANITY BASE W/ TOP
- 25 X 19
- White or oak finish

99.00 4447 4476

Nautilus — VANGUARD MEDICINE CABINET

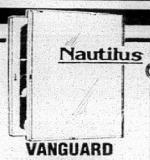

- Recessed cabinet with 3 shelves
- Stainless steel frame

16.95 4080

ESSEX MEDICINE CABINET

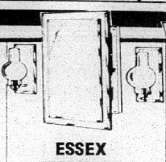

- Natural Oak Frame
- Lights extra

37.95 4077

CLASSIC MEDICINE CABINET

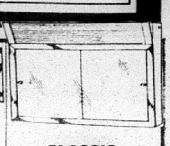

- Beveled frameless plate glass
- Light extra

69.96 4071

LAVATORY FAUCETS

Elkay

TWO HANDLE W/OUT POP-UP — **13.95** 4328

TWO HANDLE W/POP-UP — **16.95** 4329

TWO HANDLE W/POP-UP — **34.88** 48008

LAVATORY FAUCETS

Elkay

TWO HANDLE — **39.95** 4483

TWO HANDLE W/SPOUT — **49.95** 4486

3 VALVE W/SPOUT — **52.20** 48012

BATHROOM LAVATORY



- Round
- Fixtures extra
- Vitreous china

$5.00 mail in rebate

NATURAL **49.89** 4092

WHITE **39.89** 4091

PROMOTIONAL WHITE TOILET



SEAT EXTRA

- Water saver
- Low profile
- IAPMO approved
- Regular design

EVERYDAY!

37.25 KRW

WEYMOUTH TOILETS



- Round front
- 3.5 gallons
- Seat extra

WHITE Regular **62.00** WRW

NATURAL Regular **74.00** WRN

RANGE HOODS

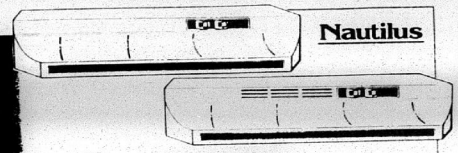

SIZE	WHITE OR ALMOND VENTED	WHITE OR ALMOND VENTLESS	STAINLESS VENTED	STAINLESS VENTLESS
30"	41.66 4154/56	42.88 4160/62	63.88 4158	68.45 4164
36"	44.88 4155/57	46.68 4161/63	67.45 4159	69.96 4165

WATER HEATERS

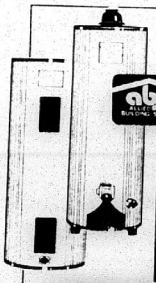

- Rigid polyurethane foam insulation for economy & fuel savings
- Aluminum steel burner features precision gas posts for even flame distribution. Designed for quiet, dependable operation.
- Low input pilot for fuel efficiency

ENERGY EFFICIENT

	ELECTRIC	NATURAL GAS
30 GAL	126.00 4332	128.00 4337
40 GAL	129.00 4335	138.00 4336
50 GAL	144.00 4231	189.00 4230

PVC PIPE SCHEDULE 40

- Available in 10' or 20' joints

1/2"	10 1/2¢	PER FT. 12 PVC
3/4"	12¢	PER FT. 34 PVC
1"	19¢	PER FT. 1 PVC
1 1/4"	23¢	PER FT. 114 PVC

DWV PIPE SCHEDULE 40

- Available in 10' or 20' joints

1 1/2"	24¢	PER FT. 112 DWV
2"	38¢	PER FT. 2 DWV
3"	79¢	PER FT. 3 DWV
4"	98¢	PER FT. 4 DWV

PLASTIC PIPE

SOLID 4" X 10' Piece — **3.39** PER PIECE 4PSD

PERFORATED 4" X 10' Piece — **3.39** PER PIECE 4PSD

(All fittings in stock)

AIR CONDITIONER FILTERS

12" X 20" 42471	14" X 25" 44917
12" X 24" 44918	16" X 20" 44765
15" X 20" 44919	16" X 25" 44766
18" X 24" 44920	20" X 20" 44767
14" X 20" 44760	20" X 25" 44768

YOUR CHOICE **64¢**

EXHAUST FAN



- Easy installation
- 50 CFM for better moisture eliminator

11.68 4166

SECURITY LIGHT



- Includes 175 watt bulb, mercury vapor

25.75 33199

INTELECTRON — MOTION DETECTOR

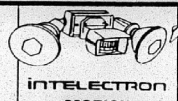

- Twin floodlight turns on/off automatically
- Timing and sensitivity levels

15.96 3006 Bulbs extra

LAWN LIGHT SET



- Illuminates ground without upward glare
- Includes cable, lights and timer

29.66 34331

QUARTZ LIGHT

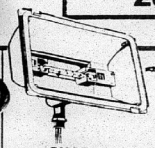

- 300 watt quartz light
- Super bright

10.49 32151

RECESSED LIGHTING

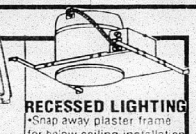

- Snap away plaster frame for below ceiling installation
- Non-cut plaster frame construction prevents nicks and cuts
- Captive and adjustable hanger bars
- Snap on junction box; adjustable, non-sag, socket bracket

9.88 3184 EVERYDAY!

FLUORESCENT LIGHT FIXTURE

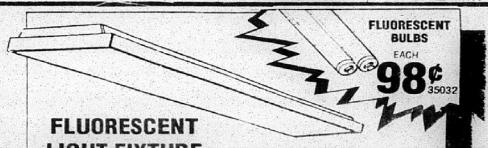

FLUORESCENT BULBS EACH **98¢** 35032

- Surface mount
- Easy installation
- Bulbs not included
- 48"long

2 BULB TYPE **22.66** 3571

4 BULB TYPE **49.75** 3570

ACE — BENT GLASS



3.88 3404

POLISHED BRASS

6.88 3413

POLISHED BRASS



12.88 3513

POLISHED BRASS FOUR LIGHT



17.94 3086

THREE-LIGHT BEAUTY BAR



19.99 3479

ACE — 4 PACK LIGHT BULBS



1.17 31320 32949/50/51

THREE WAY LIGHT BULB



1.39 33357

FLOOD LIGHT BULB



2.88 33153 30192

DUPLEX RECEPTACLE



38¢ 34070/1 34103

SINGLE POLE SWITCH



48¢ 34102 34072/3

ALUMINUM FLIP COVER



2.19 31651

RECEPTACLE BOXES

PLASTIC



19¢ 34086

STEEL

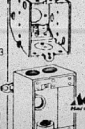

79¢ 32010

ALUMUNUM RECEPTACLE BOX



3.39 31653

FLUSH MOUNT LOAD CENTER

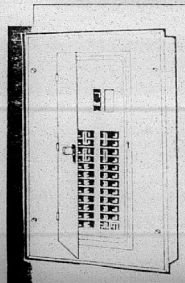

- 200 Amp
- Space for 40-1/2" breakers
- Main breaker included
- 40 circuit box

98.88 32754

BREAKER

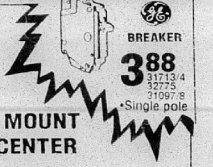

3.88 31713/4 32775 31097/8

- Single pole

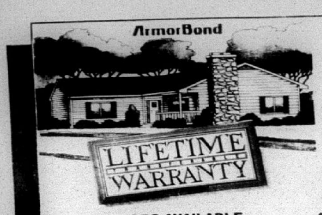

ArmorBond DYNAFORGED VINYL SIDING

DOUBLE 4" LAP SIDING

$42.24 WHITE PER SQ.
$5.00 EXTRA PER SQ. FOR COLORS
12 PCS. PER SQUARE

3.52 PIECE WHITE

DOUBLE 5" DUTCH LAP SIDING

$47.00 WHITE PER SQ.
$5.00 EXTRA PER SQ. FOR COLORS
10 PCS. PER SQUARE

4.70 PIECE WHITE

COLORS AVAILABLE
White, Grey, Cream, Tan, Sandpiper, Beige, Blue

- Lifetime warranty
- Undamaged by moisture, salt, air or sunlight
- Never needs painting

ALLOW 3 DAYS FOR DELIVERY

VI VINYL IS FINAL!

AMERICAN PRIDE

- Some colors are not stocked- allow 1 week delivery

J-BLOCK ONE PIECE
4.25 0901

VINYL DRYER VENT
6.77 0903

J-BLOCK METER BASE
9.64 0902

22" OCTAGON GABLE VENT
31.99 0907

VINYL LOUVERS/SHUTTERS

LOUVER COLORS AVAILABLE
Black, White, Wedgewood Blue, Red, Green, Brown

- Actual size may vary slightly

NOMINAL SIZE	LOUVER	PANEL
15"x 35"	13.99 PR	17.90 PR
15"x 48"	14.74 PR	21.29 PR
15"x 52"	18.61 PR	22.44 PR
15"x 59"	20.81 PR	24.67 PR
15"x 72"	24.19 PR	28.00 PR

- Warranty- limited lifetime on shutters, 5 yrs. on paint
- Louvers in all colors
- Panels- black and white only
- Some colors not stocked in stores- allow 3 days for delivery

UNFINISHED MOULDINGS

134C	1-5/8" COVE MOULDING	.33/FT
134BM	1-5/8" BED MOULDING	.33/FT
214WC	2-1/4" WEDGE CASING	.38/FT
214CC	2-1/4" COLONIAL CASING	.38/FT
314SB	3-1/4" SANITARY BASE	.55/FT
314CB	3-1/4" COLONIAL BASE	.55/FT

1/2 " GYPSUM BOARD

- For use on interior walls
- 30¢ extra per sheet handling charge for delivery

2.75 4812GB

PERMA-R

- 3/4" thick
- R-value 3.0
- Foil on one side

4.44 345D

ROUGH CEDAR

- Western cedar
- 1" x 12" nominal size

10'	7.50	1310RC
12'	9.00	1312RC
14'	10.15	1314RC

BARRICADE HOUSE WRAP

- Seals sheathing gaps, and seals in R-values
- Allows moisture to escape
- Translucent construction

99.88 BARRI

FIBERGLASS PANELS

400 SERIES HOUSEHOLD DUTY

- Green, White, & Clear available
- 2 1/2" corrugations

8'	10'	12'
5.49	6.99	8.37

8 FOOT CORRUGATED IRON

- G-60 Zinc coating
- 10', 12' lengths also available

4.39 18CR

FIBERGLASS INSULATION

OWENS CORNING FIBERGLAS

- Kraft backed
- The higher the "R" value the greater the insulating power
- R-30 not stocked in Sulphur

R -11	3 1/2" x 15" Covers 88.12 Sq. Ft.	10.96 R1115
R -11	3 1/2" x 23" 135 Sq. Ft.	19.49 R1123
R -19	6" x 15" 48.96 Sq. Ft.	11.85 R1915
R -19	6" x 23" 75.05 Sq. Ft.	18.88 R1923
R -30	9"x 15" 58.67 sq. ft.	25.99 R3015
R -30	9" x 23" 80 sq. ft.	35.63 R3023

UltraWood — The Wood That Keeps Its Look.

5/4 X 6" TREATED DECKING

- Rounded corners give your deck a distinctive appearance and less splintering
- Lighter weight than conventional decking
- 8 -16' lengths available

46¢/FT.

MOBILE HOME PORCH

- Free standing porch
- Constructed of #2 pine pressure treated lumber

5' X 6'
103.37 MATERIALS ONLY

RAISED PATIO DECK

- All the materials to build this beautiful raised deck - complete with railing and steps (3 step quoted)
- Built with #2 pressure treated pine for longer life
- Plans and materials only

8'x10'
253.58 8X10RDECK

Hamilton Industries, Inc.

TREATED DECK COMPONENTS

TOP RAIL COMBO
- 2"X2" OR 3"X3"
- 8 foot
14.99 0147

HAMPTON BALLUSTER
- 2"x2"x36"
1.89 0126

HAMPTON BALLUSTER
- 3"x3"x36"
6.29 0127

NEWEL POST
- 4"x4"x48"
18.72 0128

1/2" CLASSIC DRILL

3 YR. WARRANTY

44.99 2107

CLASSIC JIG SAW

SKIL Classic Series

47.99 2104

CLASSIC ROUTER

SKIL

74.99 2108

CLASSIC SKIL SAW

SKILSAW Classic Series

3 YR. WARRANTY

59.99 24991

BELT SANDER

56.99 2105

10" TABLE SAW

169.99 29352

TREATED ASSEMBLED STEPS

- Completely assembled
- Pressure treated lumber
- 30 year warranty against rot and decay

3 STEP **32.88** 9003
4 STEP **44.50** 9004
5 STEP **55.75** 9005

SAW HORSE

- Choose assembled or partially assembled
- Made of #2 pine

Your Choice **9.99** 9320/9321

AUTOMATIC GATE LATCH

NATIONAL MADE IN U.S.A.

- Self-latching
- Floating crossbar compensates for gate sag

4.66 101220

FRENCH GOTHIC FENCING

WOLMANIZED

- 1x4 6' nominal size boards
- Treated to resist decay and insects
- Not stocked in Jennings

1.15 1406FGF

TREATED PINE FENCING

- Pre-cut dog eared top
- 1x6x6' nominal size
- Pressure treated to resist rot and decay

1.14 1606TP

16" SCROLLSAW

- Powerful induction motor
- Die cast aluminum table and workpiece support hold-down
- tilt 0-45º
- Air blower keeps cutting line dust free

SKIL

8" DRILL PRESS

- 1/4 H.P. induction motor
- 1/2" capacity chuck with 2" spindle travel
- Rugged cast iron table tilts 0-45º

COMBO 4" BELT/6" DISC SANDER

- 1/3 H.P. induction motor
- Exclusive quick release for horizontal or vertical belt positions
- Removable belt dust collection piece for full length sanding

YOUR CHOICE **129.99** 29353/4/5

TURBINE VENTILATORS

LESLIE LOCKE

12" INTERNALLY BRACED **10.59** LT12

12" EXTERNALLY BRACED **15.99** LT12WB

SKYLIGHTS

Solar Accessories Corporation

- Self flashing for ease of installation

2' X 2' **51.50** 0486
2' X 4' **72.70** 0487

BLACK JACK ROOF COATINGS

Black Jack

- Complete line of roof coatings and cements.

	1 GAL.	5 GAL.
ALUMINUM ROOF COATING	6.99 1522	34.88 1523
WHITE ROOF COATING	10.99 1017	46.30 1018
FIBERED COATING	3.49 1513	12.86 1514
LAP CEMENT	3.49 1518	12.95 1519
PLASTIC CEMENT	3.49 1516	12.86 1517

STATIC VENT

LESLIE LOCKE

- Made of galv. steel
- Screened back

12" x 18"	7.99 1218WL
18" x 24"	14.44 1824WL
24" x 30"	21.23 2430WL

SHINGLE OVER RIDGE VENT

- 4' low profile
- For roof pitches 3/12 thru 12/12
- 30 year limited warranty

9.39 0376

Owens-Corning Fiberglas

CLASSIC™ FIBERGLASS ROOFING

OCAG, OCOB, OCAB, OCWW, OCBB, OCTD, OCDW

- 20 Year ltd. warranty
- Class A fire rating
- Several colors available
- 1.00 sq. handling charge for delivery on all roofing

5.96 Per Bundle

OAKRIDGE II ROOFING

OCORBW, OCORDW, OCOREG, OCORSG

- Dimensional shingles
- 25 Year ltd. warranty
- The look of real cedar shakes

9.99 Per Bundle

ROOFING FELT

- #15 felt covers 400 sq. ft. per roll and #30 200 sq. ft.

6.88 ROLL 15F/30F

ROLL ROOFING

- 90 lb. full granules
- 100 sq. ft. coverage

10.68 90B/90G/90W/90BR

- 70 lb. half granules
- 50 sq. ft. coverage

10.68 70B/70W

Armstrong CERAMIC FLOOR TILE

•Stocked in Jennings and Lake Charles. Our Sulphur store is closing out tile pak line at 50% off.

FREE HOW TO INSTALL CERAMIC TILE BROCHURE

•Free with the purchase of 1 or more cartons of Armstrong ceramic tile
•Includes a tools and materials checklist, estimating guide, and adhesives and mortars chart

SULPHUR STORE IS CLOSING OUT TILE PAK- 50 % OFF

BASICS
•4" x 4" wall tile
•Economical
•Colors available: linen white, bone, soft gray
•Sold in cartons only

13¢ per piece 6828/9/30

BRIGHT GLAZE
•4 1/4" x 4 1/4" wall tile
•Class, high gloss finish
•Color coodinated trim available
•Colors available: china white, peach, and sand
•Sold in cartons only

26¢ per piece 6831/2/3

ENTREE
•8" X 8"
•Economical
•Colors: white, almond, gray

59¢ per piece 6852/3/4

CLASSIC SOLIDS
•8" X 8"
•Classic, versatile size
•Colors: sand, soft gray,blush

93¢ per piece 6855/6/7

DELFT FLORAL
•4 1/4" x 4 1/4" wall, bathroom floor, countertop tile
•Available in three designs for mixing and matching
•Color coordinated trim available

2.74 per piece 6876/7/8

Armstrong

VERNAY FLOOR TILES
•Vinyl No-Wax surface
•Self adhesive
•Several patterns from which to choose

69¢ 6219 SQ. FT.

STYLISTIC FLOOR TILES
•Vinyl No-Wax surface
•Self adhesive
•Several patterns from which to choose

89¢ 6120 SQ. FT.

CLASSIC SOLARIAN FLOOR TILES
•Vinyl No-Wax surface
•Self adhesive
•Several patterns from which to choose

1.19 6172 SQ. FT.

SCULPTURED CARPETING
•Prime urethane padding
•100% nylon

7.99 SQ. YD. 6019

LEVEL LOOP CARPETING
•Super backed padding
•Stain resistant

5.49 SQ. YD. 6017

TONES & STRIPES CARPETING
•HDF padding attached
•100% nylon

3.69 SQ. YD. 6018

Armstrong

CEILING OF THE MONTH

12" X12" PROMOTIONAL CEILING TILE
•40 sq. ft. carton
•Washable
•Textured

11.95 PER CARTON 1341CT

GLASS BLOCK
•L.C. & Sulphur only
•8"X8" decorative

3.57 6175

GRASS CARPET
•6' wide rolls
•Great for patios, boats or decks

LAWN GREEN
1.69 PER LIN. FT 6020

ASSORTED COLORS GRASS CARPET
•6' wide rolls
•Great for patios, boats or decks

2.09 PER LIN. FT. 6022

VINYL FLOOR RUNNER
•Gripper back holds tight
•Non skid surface
•27" wide
•Gold or clear

88¢ FT. 64168/ 65791

Armstrong VINYL FLOORING

PROMOTIONAL VINYL •Vinyl No-Wax wear surface	2.99 SQ. YD. 6035
ROYELLE •Vinyl no-wax wear surface •Loose lay installation system •Rotogravure printed construction	3.69 SQ. YD. 6217
CAMBRAY •Vinyl No-Wax wear surface •Precise printing of designs and patterns	5.89 SQ. YD. 6037
SUNDIAL SOLARIAN •Keeps its high gloss longer •Virtually invisible seams	9.88 SQ. YD. 6067

VISQUEEN
BUNBELT PLASTICS
•2 mil., clear or black
•10' x 20'
•Multi-purpose

2.59 20C 20B

CLOROX BLEACH
•Removes stains
•Powerful cleaner works throughout your home
•1 gal.

99¢ 12173

WIRE BRUSH
NATIONAL BRUSH COMPANY

1.49 11102

LONG HANDLE BRUSH

2.78 11103

ALL PURPOSE SPACKLE

3.85 QT 1505

SHUR-STIK WALLPAPER ADHESIVE

4.89 1350

Special Order WALLCOVERINGS
•A large selection of patterns and styles from which to choose

25% OFF

PAINT THINNER
ACE Hardware

2.15 GAL 13376

MILDEW CHECK

8.49 GAL 19452

ROOFING CAULK
Black Jack

1.46 2172

MAX BOND
max bond

1.99 11970

LIQUID NAIL
MACCO

1.09 12201

CLEAR/WHITE SILICONE SEALER
ACE Hardware

2.99 1501/2

PAN & ROLLER KIT

1.93 1903

JEN FOAM BRUSH PACK

89¢ 19560

ECONOMY BRUSH

1.99 1936

KRYLON SPRAY PAINT
KRYLON DIVISION

•One coat coverage
•Assorted colors
•13 oz.

2.40 17101

Plywood Panels Inc.

PANELING SALE!
•All our panels have a wood backing - your guarantee of quality

WALL PANELING TO MATCH ANY ROOM
•4 x 8 x3mm
•4 x 8 x1/4"
•4 x 8 x1/4"

COLOR TONE	6.29 COLOR
PECAN RICHMOND OAK	12.99 PECAN/ RICHM
LIGHT HICKORY BEADED BIRCH UNFINISHED	14.99 LIGHT/ BEADE

STAPLETON CORPORATION QUALITY WOOD PRODUCTS

LADDERS

•5' T-111 wood stepladder	16.95 13652
•6' T-111 wood stepladder	16.50 13651
•5' T-111 aluminum stepladder	32.99 11074
•6' T-111 aluminum stepladder	31.88 11075
•6' T-1 fiberglass stepladder	56.95 1034
•16' T-111 aluminum extension ladder	38.00 11664

Stine

Colony PAINTS

Custom match coloring system at all Stine stores. Get the peice color you want. Just bring in a sample of a paintchip, wallpaper, carpet, drapery, siding, or whatever you want matched and let our computer do the job - perfectly with no guesswork and at no charge.

•Residential or commercial
•Quarts-gallons

COMPUTER COLOR MATCHING FREE!

10 YR. SEMI-GLOSS INTERIOR
Colony PAINTS

12.99 1566

READY-MIXED JOINT CEMENT
•5 gal. bucket

7.99 11729

UNITED STATES GYPSUM

POLYURETHANE FINISH
Colony PAINTS

SATIN
17.00 GAL 1778

GLOSS
17.00 1784

LATEX CAULK
SHUR-STIK

99¢ 2020

SEMI-TRANSPARENT STAIN
Thompson's

11.99 1091

INTERIOR LATEX PRIMER
Latex Wall Primer

8.25 1100

LIGHTWEIGHT JOINT COMPOUND

6.29 1532

CAULK GUN
VIKING CAULKING GUN CO

1.97 10913

SOLID STAIN
Thompson's

11.99 1080

HEAVY DROPCLOTH
ACE

1.47 11167

WHITE LATEX CEILING PAINT

7.49 1565

JOINT TAPE
DRYWALL JOINT TAPE
•2" x 250'

1.89 10790

UNITED STATES GYPSUM

10 YR. FLAT LATEX WALL PAINT
Colony PAINTS

39.95 5 GAL 1045

THOMPSON WATER SEAL
Thompson's Water Seal

8.45 GAL 12062

LID

1.49 17715

5 GAL. PLASTIC BUCKET

3.49 17714

ENAMEL UNDERCOAT
Colony PAINTS

14.99 1480

METAL TAPE

8.34 1533

KILZ
MASTERCHEM INDUSTRIES

11.99 12579

THOMPSON WOOD PROTECTOR
Thompson's Wood Protector

11.95 GAL 13805

BIFOLD DOORS

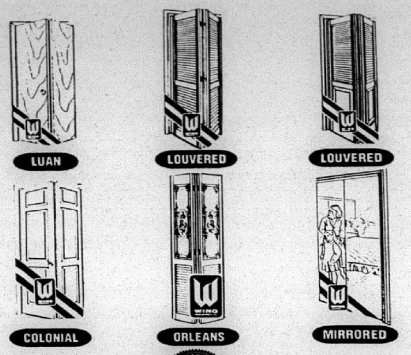

- Comes already hinged with track and hardware
- All doors are 80" tall and a full 1 1/8" thick

	LAUAN	LOUV.	LOUV/PNL	COLONIAL	ORLEANS	MIRRORED
2⁰	25⁸¹	36⁵³	45²⁶	68¹¹	67⁶⁵	71⁸⁴
2⁶	28⁹⁸	41⁵⁴	52⁹²	78⁹⁴	78⁷⁷	85⁹⁵
2⁸	32¹⁴	44²⁹	54⁰⁶	83⁸⁵	81¹²	NA
3⁰	33⁹⁷	45⁶¹	58⁶⁴	89⁴⁴	85⁴¹	93⁰¹
4⁰	52³⁷	67³⁵	89⁴⁶	131⁴¹	135³⁰	143⁶⁸
5⁰	57⁹⁶	83⁰⁸	105⁸⁴	157⁸⁸	157⁵⁴	171⁹⁰
5⁴	64²⁸	88⁵⁸	108¹²	167⁷⁰	162²⁴	NA
6⁰	67⁹⁴	91²²	117²⁸	178⁸⁸	170⁸²	186⁰²

STANLEY — helps you do things right.

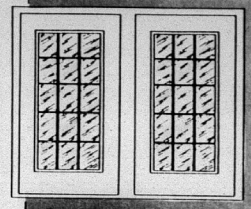

METAL SWINGING PATIO DOOR

- Fits existing openings
- Won't warp, crack or rot - 5 yr. limited warranty
- Airtight double weatherstripping
- Screen included
- Lock extra
- 6' 0" x 6' 8"

439.00 P2060L/R

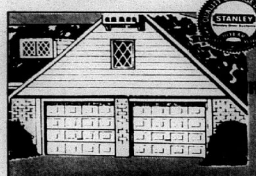

GARAGE DOORS

ROUGH SAWN RAISED PANEL

8' X 7'	S8X7RP	209.00
9' X 7'	S9X7RP	229.00
10' X 7'	S10X7RP	299.00
16' X 7'	S16X7RP	399.00



STANLEY GARAGE DOOR OPENER

- Controls indoor/outdoor lights
- One lamp module included
- Variable light time delay-choose 4 1/2 or 10 minutes

188.00 5603



SUNSHINE WINDOW FILM

- 36" x 76" rolls
- Slows heat gain & loss
- Reflective or non-reflective
- Bronze or smoke

8.49 0051,2,3,4

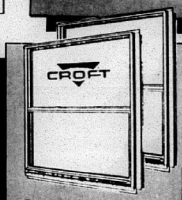

CROFT SERIES 95 BRONZE FINISH WINDOWS

2⁰3⁰	30⁸³	2⁰3⁰	35⁸³	3⁰4⁰	44⁵⁸
2⁰4⁰	38³⁴	2⁰4³	43⁹⁹	3⁰4³	45⁹⁴
2⁰5⁰	42¹⁵	2⁰5⁰	48⁵⁴	3⁰5⁰	51²⁷
2⁰6⁰	45⁶¹	3⁰3⁰	39¹⁸	3⁰6⁰	57⁴⁸

- Bronze finish with nail on flange
- Double insulated glass
- Half screen included

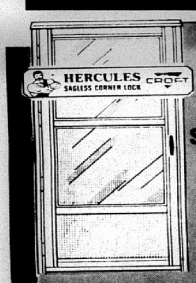

CROFT ALUMINUM STORM DOORS

- Pre-hung in weatherstripped frame
- Full 1" heavy fluted extruded door
- Available in 32" or 36"

44.88 28TL/R 30TL/R

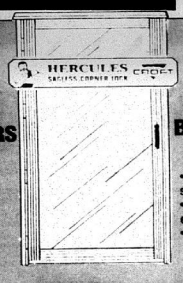

CROFT FULL VIEW BRONZE FINISH DOORS

- Pre-hung in weather stripped frame
- Full 1" heavy fluted extruded door
- Available in 32" or 36"

59.94 28BTL/R 30BTL/R



kwikset FARMINGTON OR CALYPSO LOCKSETS

- One-inch deadlock safety plus luxury--all at a bargain price!

your choice **39.95** 54910/2

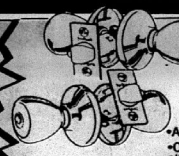

kwikset LOCKSETS

- A variety of styles from which to choose
- One-inch deadlock safety plus luxury--all at a bargain price!

	PASSAGE	PRIVACY	ENTRY
TYLO BRIGHT BRASS	6.94 52693	7.82 52694	8.88 52711
TYLO ANTIQUE BRASS	8.94 54882	9.94 54885	11.89 54890
POLO BRIGHT BRASS	9.75 50661	10.94 50664	12.89 50681

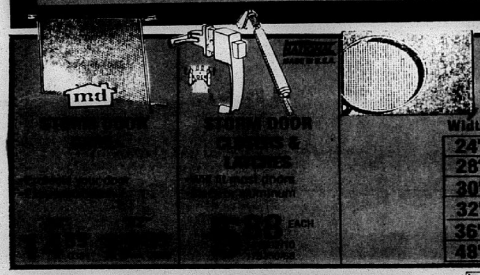

INSECT SCREEN

- Screen comes in 84" pre-cut lengths

Width	Aluminum	F/Glass
24"	3.19 54065	2.28 54107
28"	3.76 54067	2.58 54109
30"	3.95 54068	2.77 54110
32"	4.20 54069	2.99 54111
36"	5.25 54070	3.25 54112
48"	6.99 54072	4.86 54114

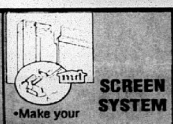

SCREEN SYSTEM

- Make your own screen

	MILL	BRONZE
6' Sec.	2.99 0570	3.99 0572
8' Sec.	3.85 0571	4.85 0573
Corner Locks	1.39 0576	1.37 0577

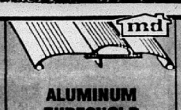

ALUMINUM THRESHOLD

- Aluminum finish
- Available in 36"

4.99 5150

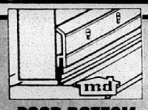

DOOR BOTTOM

- Stops drafts
- Extruded aluminum

2.94 0312



JAMB-UP WEATHERSTRIP

- Easy to install on wood or metal doors
- Vinyl insert

5.88 0300

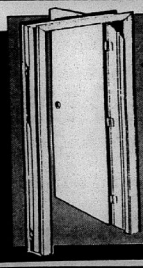

INTERIOR DOOR UNITS

Hardware, Frame, Hinges and Trim

1'-6" x 6'-8"	15 in., 15 in.	46.15
2'-0" x 6'-8"	20 in., 20 in.	46.25
2'-6" x 6'-8"	24 in., 24 in.	46.96
2'-8" x 6'-8"	26 in., 26 in.	48.20
2'-8" x 6'-8"	28 in., 28 in.	49.96
3'-0" x 6'-8"	30 in., 30 in.	49.96

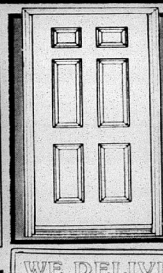

STANLEY 6 PANEL OR FLUSH METAL DOOR SYSTEM

- Strength of steel
- Available in 32" or 36" widths
- Won't warp, rot, split or crack

109.00 UD 128/30 L/R UK 128/30 L/R

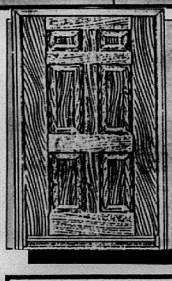

STANLEY PRODIGY 6 PANEL DOOR UNIT

- Made with advanced fiberglass reinforced composite materials
- Exclusive interlock construction seals out moisture

184.00 C128/30L/R

STANLEY QUALITY TOOLS



#299 UTILITY KNIFE **1.99** 20529

#99 UTILITY KNIFE **2.99** 20530

4 PIECE SCREWDRIVER SET **5.80** 25039

STANLEY MEASURING TAPE



3/4" X 12' LEVERLOCK **6.99** 2219

3/4" X 25' LEVERLOCK **7.85** 20302

3/4" X 30' LEVERLOCK **12.88** 21466

WE DELIVER!

Free delivery for merchandise over $300 Local in town deliveries are $10 on merchandise under $300. Check in store for rates on outlying areas



VISA Stine MasterCard

3 WAYS TO CHARGE!

4 CONVENIENT LOCATIONS TO SERVE YOU

LAKE CHARLES	SULPHUR	JENNINGS	DERIDDER
1313 Country Club Rd. 477-7512	1907 Ruth St. 527-6732	919 Lake Arthur Ave. 824-2514	1335 N. Pine 462-2416

STORE HOURS

MON. - FRI. 7:30 - 6:00
SAT. 8:00 - 6:00
SUN. 12:00 - 4:00 SUL. & LC ONLY

We reserve the right to limit quantities. Prices on lumber and other commodities are subject to change without notice. We are not responsible for printing errors. Sale begins October 4, ends October 24.

STANLEY SQUARES & LEVELS



ALUMINUM SQUARE **6.87** 2063

6" BLACK ALUM. SQUARE **6.99** 26510

48" JOBMASTER LEVEL **11.99** 2041

STANLEY SAWS & HAMMERS

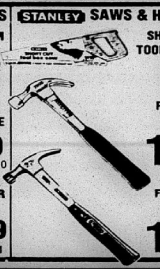

SHORT CUT TOOL BOX SAW **9.99** 25879

FIBERGLASS HAMMER **11.99** 2151

FIBERGLASS HAMMER **11.99** 2154

LAKE CHARLES MEMORIAL HOSPITAL

HEALTHTODAY

October 1992

1

Getting Back to Baby Basics

The birth of a baby is a time of overwhelming joy, wonder and loving family closeness, not a time for rules and restrictions that interfere with natural family bonding. That is why Lake Charles Memorial Hospital has implemented a unique new program of family-centered maternity care.

"Babies should experience the loving closeness of family from the moment of birth," said Marilyn McSwain, RNC, Nursing Director of Memorial's Maternal/Child Division. "Unfortunately, many hospitals have so many rules that the birth experience can become cold and institutional," she continued. "At Memorial Hospital, we think it's important for women to have choices and to be in control. After all, it is their birth experience and their baby."

During delivery at Memorial, the comfort and well-being of the mother and baby are the first priorities. Every effort is also made to ensure that dads are an important part of the birthing experience.

Close attention is paid to the mother's personal preferences while at the same time, her physician and the labor and delivery nurses keep a close watch on her medical needs. "If a mother has a special request, such as having grandparents or other children present at the baby's birth, we make every effort to see that it is fulfilled," said McSwain.

After delivery, the mother and baby can be together as much or as little as the mother wishes. A baby care unit, which is a mobile bassinet equipped with oxygen and warming lights, is located in each delivery room so that except in an emergency, the mother and baby recover from the birth experience together. Under normal circumstances, the baby never has to leave the mother, which strengthens the immediate bonding between mother and baby. After the recovery period, the baby can be directly admitted to the mother's postpartum room, where a type of care that is totally new to this area is now provided. One nurse cares for both mother and baby, instead of a separate nurse for each.

"New mothers especially appreciate this more personal type of nursing care," said McSwain. "Having one nurse care for both mother and baby allows a special relationship to develop between the nurse and the new mother. The nurse gets to know the needs of both and can better aid the mother in learning to care for her new baby."

While in the postpartum room, a new mom can keep her baby in the room as much as she likes. The baby can be returned to the nursery at any time during the day or at night so that the new mother can get the rest she needs. Although Memorial treats birth as a healthy, natural process, the staff is also capable of providing the highest level of care that medical science has to offer should complications arise. Full-time physicians who specialize in high-risk pregnancies and premature babies are on staff, and Memorial's facilities are equipped for high-risk and cesarean births.

In addition to the well-baby nursery, Memorial also has an Intermediate Care Nursery and a Level III Neonatal Intensive Care Nursery that provides the highest level of specialized care for infants. This unit has been designated as the Regional Neonatal Referral Center and is staffed with nurses who possess the necessary skills to care for babies who may have special needs. So regardless of the level of care a mother or baby may require, it is readily available at Memorial Hospital.

Memorial's program of family-centered maternity care went into effect in July. Since then the positive response has been overwhelming.

"This was my second baby, and this delivery was drastically different from my first," said one new mother. "It was so nice to be given choices throughout my entire stay," she continued. "And I really liked having one nurse care for both me and my daughter. I felt like she really cared about us and she was available to answer my questions when I needed her."

"The most important aspect of our new program is that at all levels, a conscious effort is made to involve the mother in the decisions regarding her own care as well as those concerning the birth and care of her child," explained McSwain. "Simply put, our goal is to make the birth experience one that, in coordination with the physician, is planned by the family, not by the hospital. Our commitment is to be 100 percent supportive of whatever decisions the parents make."

by Kristy Armand



Alan and Kay Carter, shown here with son Dylan, were one of the first couples to experience Memorial's new program of family-centered maternity care.



New parents Craig and Jill Bebee appreciated the personalized attention and assistance they received from their nurse after the birth of their twins Jonathan and Alex

Education and Support For Diabetics

New Diabetes Education Center

Knowing what causes diabetes and how it is treated is often the first step in dealing with this condition. Now, diabetics in Southwest Louisiana can get the educational guidance they need to get and stay healthy thanks to the new Diabetes Education Center of Lake Charles Memorial Hospital. The Diabetes Education Center, which opened in June, is located at 1517 Oak Park Boulevard in Lake Charles.

The staff of the Diabetes Education Center works closely with a patient's physician to assist the diabetic in understanding and adhering to the prescribed treatment regimen. Many educational programs and services are available at the Diabetes Education Center. They include:

- Educational programs offering basic and advanced self-management skills
- Computerized tracking of blood glucose levels
- Meal planning guidance
- Cooking classes
- Family support counseling
- Support groups
- Patient counseling
- Community lecture series
- Library and Information Center
- Video programs

Some of these programs are free of charge as a community service.

The staff of the Diabetes Education Center includes registered nurses and a registered dietitian. "There is definitely a need for this type of facility in Southwest Louisiana. That's because there seems to be a high rate of diabetes in this area," said Carol Thornton, RN, MSN, Educator/Coordinator of the Diabetes Education Center. Thornton adds that it is very important for diabetics to learn how to manage their diabetes at home with a proper balance of diet, medication, exercise and stress reduction.

The nutritional services provided by the Diabetes Education Center are an important aspect of the total program. "Eating properly is one of the most difficult things for a diabetic to do because of all the good south Louisiana food, which is often high in fat," said Thornton. She adds that one of the things the Diabetes Education Center will provide is educational programs to teach diabetics how to cook their favorite foods so that they're healthier.

People may visit the Diabetes Education Center through either physician, health care agency, or self-referral. For more information, call the Diabetes Education Center at 478-8492.

by Karen Hunter



At the Diabetes Education Center, patients learn how to manage their diabetes at home.

Atherectomy

A New Approach for Opening Blocked Arteries

Blockage of coronary arteries is the leading cause of death for adults in the United States, and blockage of leg arteries is a major cause of disability. The traditional treatment for a blocked artery is to surgically bypass the area. Balloon angioplasty, an excellent non-surgical procedure to expand arteries, has been used for years as an alternative to surgery, but unfortunately, it is not always successful in preventing re-blockage from occurring.

Now, cardiologists at Lake Charles Memorial Hospital have a procedure available for clearing blocked arteries that offers advantages over previous methods for some patients.

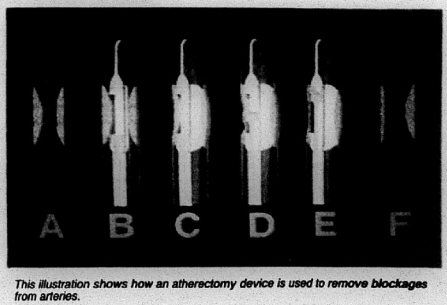

This illustration shows how an atherectomy device is used to remove blockages from arteries.

The procedure is called atherectomy, and according to William R. Condos, Jr., M.D., Associate Medical Director of Lake Charles Memorial Hospital's Cardiology Unit, the basic concept behind atherectomy is to remove the blockage rather than expand it.

"Unlike balloon angioplasty which crushes the blockage against the artery wall, coronary atherectomy uses a device that actually cuts the blockage and removes the fragments from the blocked area," said Dr. Condos. "The major advantage of an atherectomy is that it's been shown to decrease the likelihood of re-blockage in certain cases."

Both atherectomy and balloon angioplasty are done under local anesthesia in Memorial's Cardiac Catheterization Lab. During a balloon angioplasty, a balloon-like device is inserted in the artery, inflated to press the blockage against the walls of the artery, and then removed.

During an atherectomy procedure, the atherectomy device is inserted into an artery in the leg and travels along a soft wire to the blockage with the help of x-ray guidance. The same type of balloon used in the angioplasty procedure is sometimes used to pre-dialate the artery before atherectomy.

Memorial currently uses an atherectomy device called the Simpson Atherocath. This device combines a spinning, cylindrical cutter that shaves off portions of blockages, and a collection chamber to remove the cut pieces.

"As with any medical procedure, atherectomy is not the right treatment for everyone," said Dr. Condos. "But in the right circumstances, it can be a very successful, nonsurgical alternative for the treatment of blocked arteries in the heart or the legs."

For more information about the atherectomy procedure, call Memorial's Cardiology Department at 494-3245.

by Kristy Armand

HEALTHTODAY

NEW OSTEOPOROSIS CENTER ADDRESSES SPECIAL NEEDS

The term "osteoporosis" often brings to mind an image of a hunched-over, elderly woman. However, osteoporosis isn't just a problem of older people. In fact, you can begin developing risk factors for osteoporosis in your 30's or even 20's.

Osteoporosis causes 1.5 million fractures per year in the United States. Many of these fractures occur in the spine, wrist or hip. Hip fractures can be serious. Anywhere from 12% to 25% of those who fracture their hip die from complications. Others will need long-term care or some type of assistance just to get around.

There are things that can be done to prevent or reduce the risk of osteoporosis. For that reason, Lake Charles Memorial Hospital has opened the Osteoporosis Center which is designed to educate the community about osteoporosis and stress the importance of early detection.

The Osteoporosis Center of Lake Charles Memorial Hospital is dedicated to screening and educating high-risk patients and teaching them how to increase or maintain their bone mass in an effort to prevent osteoporosis from developing in the future.

The Osteoporosis Center uses the Hologic-1000 Bone Densitometer to measure bone density. This technologically-advanced machine is painless and exposes the patient to a minimal amount of radiation. The Bone Densitometer detects bone mass loss much sooner than a traditional X-ray. With the information obtained from bone mass measurements, physicians can assess an individual's likelihood of future fractures. Bone mass measurements are just one of the tools to determine a person's chances of getting osteoporosis and should be used in conjunction with a total program of medical treatment supervised by a knowledgeable physician.

Each person having a bone density test will also complete a questionnaire about their health history and lifestyle habits. Sharon Carter, RN, BSN, Coordinator of the Osteoporosis Center works with the patients to educate them about osteoporosis. Based on the bone density test and the questionnaire, Carter and the Osteoporosis Center staff work with each patient's physician to make specific recommendations on how the patient might reduce the risk of developing osteoporosis.

For more information about the Osteoporosis Center of Lake Charles Memorial Hospital, call your personal physician or call the Osteoporosis Center at 494-2655 between 8:00 a.m. and 4:30 p.m., Monday through Friday.

by Karen Hunter



Sharon Carter, RN, BSN, Coordinator of the Osteoporosis Center, explains how the spine works and what can happen when osteoporosis develops.

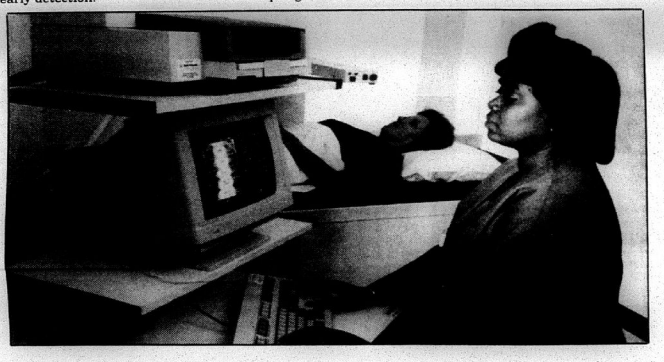

At the LCMH Osteoporosis Center, clients will receive education regarding the benefits of estrogen replacement therapy, calcium and exercise. These are the primary therapies for high risk people.

Providing that Special, Personal Touch

A trip to the hospital once meant spending time in a cold institutional type facility and eating food with absolutely no hope of flavor. Today, Lake Charles Memorial Hospital is changing the face of this sour image with its new Guest Relations and Hostess programs. The two new departments were designed to add a human touch to Memorial's cutting edge technology and to address all of the needs of its guests.

From delicious food to down-home friendliness, the new departments consist of smiling faces whose sole purpose is to meet all of the needs of the customer. The new image can be seen beginning right at the doors where guest relations representatives are located to answer questions about patient room numbers, city travel accommodations, or to offer a hospitality room to out-of-town visitors. The department serves as a concierge service between staff and guests in order to remove some of the common anxieties people have when visiting a hospital. For example, instead of giving verbal directions that may be confusing, the representatives are trained to take the visitor where they need to go.

Lezlie Chapman, Guest Relations Supervisor, says, "Medical technology has gotten so advanced that sometimes the human touch is put aside. We are proud to provide part of that special touch that sets Memorial apart." Chapman adds that the department has gotten some wonderful feedback from guests. "When patients are in the hospital for an extended period of time we get to know their families. Some even stop by after they're well just to see how we are doing - that's the personal touch I'm talking about."

Another program that has received rave reviews at Memorial from both patients and their families is the new Hostess Program. The hostesses can be found on all patient floors and provide a more personal level of communication with the patients. The primary purpose of the hostesses is to ensure that the patient receives more services and attention than they expect.

All of the hostesses are required to have at least two years of college and many of them have their degrees. "The job of being a hostess is a professional position where all of the employees are trained to anticipate the needs of the patient and to make the meals as pleasant as possible," explained Terrye Stidham, Program Director.

Patients have been known to get very excited when they see Memorial's new dessert cart. The tray is served every evening to both patients and guests and it is loaded with delicious pastries and gourmet desserts. Stidham says, "I guess patients expect to see a thin slice of cake or a few cubes of Jello, but when they see our idea of dessert they get really excited - we like to see that."

The Hostess Department not only helps with the dining experience but also eases some of the burdens of the nurses by taking care of problems with room accommodations such as a broken television or a light bulb that needs to be replaced. Each patient is given their own personal hostess to ensure that they receive the services and attention they deserve.

The primary purpose of both the Hostess and Guest Relations Departments is to make the dining experience and stay at Memorial Hospital as enjoyable as possible. Although Memorial provides cutting edge technology, the hospital also realizes the power of the human touch can never be underestimated.

by Michelle Humphries



Guest relations representatives Joanna Brocato and Lezlie Chapman provide information to callers as well as to visitors who need information or directions.

OSTEOPOROSIS ARE YOU AT RISK?

More than 25-million Americans, primarily women, suffer from a bone weakening disease called osteoporosis. Osteoporosis literally means "porous bones." Bones that were once strong become fragile. Osteoporosis often progresses, gradually without pain, until a fracture occurs. In many cases, a fracture is the first sign of the disease.

The cause of osteoporosis is not known. However, risk factors have been identified which, when present, increase your likelihood of developing osteoporosis. If you have several of these risk factors, that doesn't mean you will definitely develop osteoporosis or have a fracture, but rather that your chances of this happening are increased. On the other hand, some individuals who do not appear to be at risk may develop fractures caused by osteoporosis. The risk factors are:

- **Gender** - Women are about four times more likely to develop osteoporosis than men.
- **Thin, small-framed body** - Thinner, small boned people are at greater risk of developing osteoporosis because they have less bone to lose than larger, big-boned people.
- **Decreased sex hormones** - Estrogen seems to protect against bone loss. Early menopause, natural or caused by the surgical removal of the ovaries, can increase a woman's chance of developing osteoporosis because the protective effect of estrogen is lost at an earlier age. For men, decreases in the male hormone testosterone can cause bone loss.
- **Lack of calcium** - Calcium is needed throughout life to build and maintain strong, healthy bones.
- **Race** - Caucasians and Asians are at higher risk for developing osteoporosis.
- **Heredity** - Susceptibility to fracture may be due, in part, to heredity. Try to remember if a grandmother or great-grandmother ever had a hip fracture, possibly due to osteoporosis.
- **Cigarette smoking** - No one is sure exactly why smoking hastens bone loss. One theory is that the chemicals in cigarettes are toxic to bone cells.
- **Alcohol** - Regular alcohol consumption may be damaging to bones, even in relatively young to middle-aged people.
- **Certain medications** - High doses of glucocorticoids, antiseizure drugs or thyroid hormone can lead to a loss of bone tissue.

Camp Bluebird a Huge Success

Lake Charles Memorial Hospital sponsored the first area Camp Bluebird in May. Camp Bluebird is a camp specifically for adult cancer patients. The name comes from the bluebird which is the sign of hope.

Camp Bluebird is designed to give cancer patients time away from their families to establish their own independence and share a few days with others who are going through the same experience. Ten campers attended the first camp session which was held at Bundick Lake Retreat. A number of Memorial Hospital employees, including nurses, auxiliary members and others, volunteered as camp workers.

A second Camp Bluebird is being held on October 22-24. Anyone interested in attending should contact the Nursing Education Department of Memorial Hospital at 494-3218.

What is VHA?

Lake Charles Memorial Hospital is a member of Voluntary Hospitals of America (VHA), which is a national alliance of 670 not-for-profit hospitals. The mission of VHA is to serve their hospitals by helping them meet local needs with high-quality, cost-effective services and by providing leadership to help them improve the value and accessibility of health care in their communities.

VHA Gulf States, one of 29 VHA Regional Health Care Systems, is composed of 14 member institutions located in Louisiana and Mississippi. VHA Gulf States provides a wide range of services including accounts receivable management, decision support systems, property insurance and departmental educational programs. A major emphasis of VHA Gulf States is to provide hospital executives and managers an opportunity to share ideas and compare strategies with other non-competing member institutions.

VHA organizations saved more than $150 million on medical, non-medical, pharmaceutical products and capital equipment in 1991.

VHA helps Lake Charles Memorial Hospital reach out to Southwest Louisiana through outstanding disease prevention and health promotion programs in cardiac fitness, employee protection, sports medicine, insurance programs and in many other areas.

by Marie Louise de la Houssaye

CAMP BLUEBIRD

Adult Cancer Camp

Camp Bluebird offers a unique experience for adult cancer patients. Surrounded by the beauty of nature, campers receive support in a "creative, educational atmosphere. The camp is held at Bundick Lake Retreat, about 8 miles south of DeRidder, from October 22-24. Open to any adult age 18 or older who has been diagnosed with cancer.

For more information or to register, call Emily Brewster at 494-2448. The registration fee is $25.00.

Sponsored by: Telephone Pioneers of America

LCMH LAKE CHARLES MEMORIAL HOSPITAL

Just Lik

Au Ho

What do you spouse, parent, c one needs specia care during the are unable to pr people, Autumn Charles Memor the answer. A provides adult regular basis.

Norman Bo Autumn House for both him an who goes to A several days a v diagnosed wit Disease in 1989 Autumn Hous social interactio him an opportu time to hims errands. "I thi be worse off if here. I think it keep her at hon of putting her home," said addition to Boudreaux says the Autumn Ho gets help fr AdvantAge Support Group

Autumn "homey" atm qualified staff possible to of and companion of the Autum Activities are the needs of ea

One goal of to extend the t can enjoy th staying home says this was with her h Ernest was Alzheimer's and came to twice a week ago when he v home. Altho highly of the which Ernest she's grateful she had Erne

What Direc

As medical technology people are be about what would like t become term to communic number of p these decisio hands before the illness directives of that allows a detail, the desire shou seriously ill.

What are As explaine Hospital Ass Writing," ad "formal doc advance of s state your ch or names son choices, if yo make decisio

There ar vance directi durable, or attorney for Wills are pe They relate features. Li patient determinati support nutrition. It and shared physician, part of the medical reco

Durable p health car care. Durab name anot

Just Like Home

Autumn House

What do you do when your spouse, parent, or another loved one needs special attention and care during the day - care you are unable to provide? For many people, Autumn House of Lake Charles Memorial Hospital is the answer. Autumn House provides adult day care on a regular basis.

Norman Boudreaux says Autumn House has been good for both him and his wife Dottie, who goes to Autumn House several days a week. Dottie was diagnosed with Alzheimer's Disease in 1989. Boudreaux says Autumn House offers Dottie social interaction, while it gives him an opportunity to have some time to himself and to run errands. "I think Dottie would be worse off if she didn't come here. I think it's allowed me to keep her at home longer, instead of putting her into a nursing home," said Boudreaux. In addition to the assistance Boudreaux says he receives from the Autumn House staff, he also gets help from Memorial's AdvantAge 50 Alzheimer's Support Group.

Autumn House offers a "homey" atmosphere with a qualified staff who do everything possible to offer security, care and companionship to members of the Autumn House "family." Activities are designed to suit the needs of each individual.

One goal of Autumn House is to extend the time an older adult can enjoy the advantages of staying home. Annie Lou Cox says this was certainly the case with her husband Ernest. Ernest was diagnosed with Alzheimer's Disease in 1989, and came to Autumn House twice a week until a few months ago when he went into a nursing home. Although Cox thinks highly of the nursing home in which Ernest currently resides, she's grateful for the extra time she had Ernest at home thanks to the services of Autumn House.

Cox says as her husband's physical and mental condition grew progressively worse, Autumn House allowed her to have some time to herself. She says this was very important due to the extra stress of being a caretaker for her husband. Cox is so fond of the Autumn House staff that she still drops by regularly to visit. Cox says one of the nicest things about Autumn House was the peace of mind it gave her. "When I left him there I didn't have to worry about anything," said Cox. She adds, "The Autumn House staff serves balanced meals and is very attentive as far as making sure everyone gets their proper medication. It's family here."

Affordable care is available at Autumn House Monday through Friday from 8:00 a.m. to 4:30 p.m. Programs and activities offered at Autumn House include continuous supervision, individual plans of care, a family environment, security, companionship and social interaction, a hot lunch and two snacks, hobbies, crafts and other activities.

Autumn House is fully licensed by the state of Louisiana and all of its services are under direct professional supervision. Autumn House is also part of the United Way family, with subsidized fees available for qualified low-income clients. One of the newer Autumn House services is free transportation from a client's home to and from Autumn House.

Autumn House is located at 2120 Oak Park Boulevard in Lake Charles. For more information about Autumn House call 474-8732 during normal business hours, Monday through Friday.

by Karen Hunter



Dottie Boudreaux, an Autumn House client, enjoys a game of cards with Autumn House coordinator Sarah Daigle.

What are Advance Directives?

As medical care improves and technology advances, more people are becoming concerned about what medical care they would like to receive if they become terminally ill or unable to communicate. An increasing number of people are taking these decisions into their own hands before the possibility of the illness arises. Advance directives offer a legal process that allows a person to state, in detail, the care they would desire should they become seriously ill.

What are advance directives? As explained in the American Hospital Association's "Put It in Writing," advance directives are "formal documents written in advance of serious illness that state your choice for health care, or names someone to make those choices, if you become unable to make decisions."

There are two types of advance directives: living wills and durable, or medical, powers of attorney for health care. Living Wills are personal declarations. They relate to life-prolonging features. Living Wills allow the patient to make life determinations concerning life support or intravenous nutrition. It should be discussed and shared with family and physician, as well as made a part of the person's permanent medical record.

Durable powers of attorney for health care relate to medical care. Durable powers of attorney name another person to make medical decisions for the individual if he/she is unable to make them for themselves. This process is different from living wills because durable powers of attorney do not allow the individual to make life determinations if the situation should arise. A lawyer is not necessary when carrying out either advance directive, but a lawyer could explain to the individual about possible legalities or terms expressed in the forms.

Charles Viccellio, a local attorney, explains, "Advance directives give you the opportunity to make your own decisions." He recommends that decisions are put in writing and expressed verbally to family, friends and physician to prevent possible altercations in the future.

Policies vary in different states, but in Louisiana, advance directives are legal and are taken into consideration when necessary. Edith Stine, Director of Lake Charles Memorial Hospital's Business Office, says that all patients at Memorial are asked if they have advance directives. If so, the decisions of the patient are followed. "There is no problem if a patient has an advance directive," said Stine.

For more information about advance directives write to: Choice and Dying 200 Varick Street New York, N.Y. 10014 (212) 366-5540.

by Marie Louise de la Houssaye

New Equipment Provides Advanced Breast Cancer Detection Capabilities

A new piece of equipment at Lake Charles Memorial Hospital offers an alternative to surgical breast biopsies. The Stereotactic Breast Biopsy Table combines mammography with computer-assisted biopsy. The equipment is currently only being used in several hundred medical centers nationwide, mostly in large cities.

The instrument is an alternative to surgical biopsy. With stereotactic biopsy, a woman lies facedown with her breast protruding through an opening on the table. Mammographic equipment locates the lump in the breast. With the patient under local anesthesia, a computer-directed needle is inserted into the breast by the radiologist and a core of tissue is removed for biopsy. Because a needle is used, the procedure does not leave a scar.

Stereotactic Breast Biopsy is not for everyone and will not make surgical biopsy obsolete. However, it does mean that fewer women will have to undergo major surgery for what may turn out to be a benign lump.

Lake Charles Memorial Hospital also has a new mammography machine. It's called the Lorad III and is one of the most technologically advanced mammography machines available. It provides a lower dose of radiation than some of the older mammography machines and also allows radiologic technologists to know exactly how much radiation a patient is being exposed to. "We're able to put the exposure parameters on the X-ray film. That gives us an accurate record of the radiation exposure rate for each patient," said Gale Lofties, RT(R), Administrative Director of Radiology at Lake Charles Memorial Hospital.

For more information about either procedure, call Memorial's Radiology Department at 494-3070.

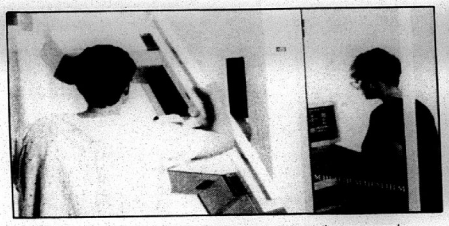

The Lorad M ill is one of the most technologically advanced mammography machines available. The equipment allows radiologic technologists to know exactly how much radiation a patient is being exposed to.

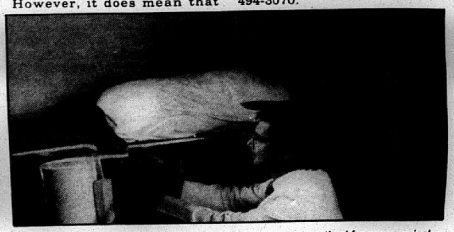

The Stereotactic Breast Biopsy machine is the newest method for non-surgical biopsies.

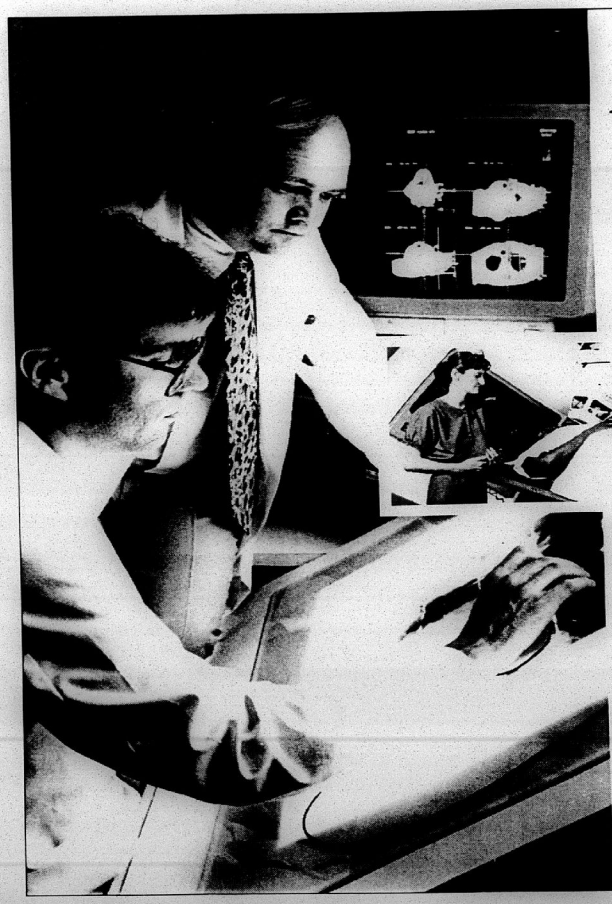

Take A Closer Look

If you think you have to travel to another city for expert cancer care, then take a closer look at The Cancer Center of Lake Charles Memorial Hospital.

We provide comprehensive cancer care for the people of Southwest Louisiana. We offer a full range of diagnostic and treatment services including surgery, chemotherapy and radiation therapy. Our program combines advanced medical technology with compassionate, caring support.

Our center is staffed by a multidisciplinary team of highly-skilled healthcare professionals who use their training and expertise to provide the best cancer treatment that medical science has to offer.

The Cancer Center's Radiation Oncology Department offers patients the latest technologically-advanced treatment options available in radiation therapy. A powerful, high-energy linear accelerator delivers a precisely focused beam to painlessly halt or control the spread of cancer. Treatments are individually planned on the department's complex treatment planning equipment, which includes the only three-dimensional planning computer in the region. The staff of radiation therapy experts are led by a Board-certified Radiation Oncologist.

So if you or someone you love has cancer, come to where the battle against cancer is the collective effort of a dedicated team of professionals. The Cancer Center of Lake Charles Memorial Hospital, your Regional Cancer Referral Center.

Leading the Way in Cancer Care

The Cancer Center
of Lake Charles Memorial Hospital
1701 Oak Park Boulevard, (318) 494-2121

HEALTHTODAY



The Women's Resource Center offers a wide variety of classes to prepare expectant parents for their baby's birth.

Women's Resource Center of Lake Charles Memorial Hospital

4417 Nelson Road
Lake Charles, LA 70605
318/474-3994

OCTOBER •SCHEDULE•

Classes for you, from the Women's Resource Center

Oct. 5, 12 & 19	**"Young Motherhood Series."** This course is geared especially for teenage expectant mothers and covers prepared childbirth education. Mondays from 1-4 p.m.
Oct. 5	**Breastfeeding Class.** Monday from 6-9:30 p.m.
Oct. 8, 15, 22, 29	**Prenatal Class.** Thursdays from 7-9 p.m.
Oct. 10	**Refresher Childbirth Education.** Saturday from 8 a.m.-Noon
Oct. 12	**Sibling Class.** Women's Pavilion at LCMH. Monday from 6-8 p.m.
Oct. 19	**C-Section Class.** Monday from 7-9:30 p.m.
Oct. 21, 28 & Nov. 4, 11, 18, 25	**Prepared Childbirth Education.** Wednesdays from 7-9 p.m.
Oct. 24	**Intensive Childbirth Education Class.** Saturday from 8 a.m.-5 p.m.
Oct. 27	**"Ladies Night Out,"** featuring Denise Emerson Rau of the First National Bank Investment Center, speaking on "Financial Planning for Women." Tuesday from 7-9 p.m.
Oct. 31 & Nov. 7	Safe Sitters Course. Two-part, 13-hour babysitting course for 11-13 year olds. Saturdays from 8 a.m.-2:30 p.m.

Prenatal and Postnatal Exercise Classes. $1.00 per class and FREE babysitting available. 9-10 a.m. M-W-F and 5:30-6:30 p.m. M-W-Th.

TO PRE-REGISTER: Call 318/474-3994, Monday through Friday from 8:30 a.m. to 5:30 p.m.

Japanese Executives Visit Memorial
Imaging Management System Draws International Attention

The news is usually filled with stories about the United States following Japan's lead in the field of technology. But recently, two representatives of IBM/Japan came to Lake Charles Memorial Hospital to observe the hospital's new imaging management system which they may want to develop and promote in Japan.

The system was created by *genesys*, but this company was aided in the development of some of the system software by the staff of Memorial Hospital. According to Gale Lofties, Administrative Director of Radiology, the imaging system may be the only one of its kind in the United States.

The new imaging system allows radiologists and other physicians to pull up patient images on the computer monitor. It provides for simultaneous viewing of x-rays from various points in the hospital. The imaging system also allows physicians to manipulate the x-ray image by zooming in, zooming out or changing the image contrast.

The new imaging system will reduce lost x-ray film and increase efficiency by getting the x-ray image to the radiologist and the referring physician in a timely manner.

AUTUMN WINE CLASSIC

AUTUMN WINE CLASSIC 1992

1st Annual Memorial Hospital Grand Tasting

Over one hundred of the worlds best wines.
A select tasting of Cabernet Sauvignon, Chardonnay, Pinot Noir, Syrah, Shiraz, Sauvignon Blanc, Fume Blanc, Chenin Blanc, Zinfandel, Merlot, Semillion, and more from France, California, Oregon, Washington, Spain, Australia, New Zealand, Argentina, Chile, and Italy.
The Sunday event benefits Lake Charles Memorial Hospital Foundation. Special one day discount prices will be offered on wines ordered at the

Grand Tasting - Autumn Wine Classic
Sunday, October 25
1:00 p.m. - 4:00 p.m.
$12.50 per person
For tickets and information call 494-2493.

A New Resource for Area Women

In an effort to continue meeting the needs of area women, Lake Charles Memorial Hospital has recently opened The Women's Resource Center in south Lake Charles. This location was chosen to make the Center more accessible to women throughout the entire community.

"We know that women prefer to make informed decisions regarding the health and wellness of themselves as well as their entire families," said Sheila Smith, RNC, BSN, Director of the Center. "That is why we opened our Center. It is designed to provide the services and information that women need to enjoy life to its fullest."

Services available at The Women's Resource Center include:

- resource lending library
- labor and delivery pre-admission assistance
- special seminars
- meeting facilities for local civic groups
- guest speakers
- support groups

Over twenty classes are available at the Center. These include:

- prenatal exercise
- grandparents class
- infant CPR and safety
- parenting teenagers
- breast self-exam
- menopause
- coping with premenstrual syndrome
- prepared childbirth

Pre-registration for classes is required. For more information about any services or classes available at The Women's Resource Center, call 474-3994 or stop by 4417 Nelson Road in Lake Charles for a personal tour.

by Kristy Armand

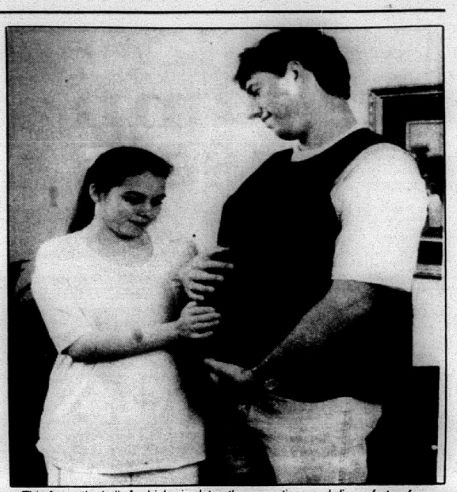

This "empathy belly," which simulates the sensations and discomforts of pregnancy, is one method used at the Women's Resource Center to involve fathers in the pregnancy experience.

Memorial Opens New Units

Recently there have been many changes and additions to Lake Charles Memorial Hospital. Two of these are the expansion of 7 Tower and the relocation of Oncology to 4 Tower. With the move came more room for both units and a chance to specialize and offer better services to all patients and their specific needs.

7 Tower will now be mainly used as a medical unit. Kathy Sterba, RN, Director of Nursing for Ancillary Services, says 7 Tower will now be a 31-bed medical unit. There will be no telemetry patients. The unit is available to cancer patients, but only those who are receiving neither chemotherapy nor radiation therapy. Sterba says she is excited about the new medical unit. "This unit geared specifically for medical patients means we can concentrate on the unique needs of those patients."

4 Tower/Oncology will now be able to devote more attention to the special needs of Oncology patients themselves. Outpatient services include blood transfusions, chemotherapy, antibiotic therapy, and bone marrow aspirations.

Emily Brewster, RN, CNS, educates patients and families on chemotherapy and access devices so patients can learn to take care of themselves at home. 4 Tower/Oncology offers special education on radiation implants. There is one room specifically designed for implant patients.

"The nurses are on this unit because they enjoy this specialty," said Michelle Gibson, RN, Oncology Head Nurse. She adds, "Everyone who chose to move to 4 Tower is excited. We are looking forward to concentrating on providing special services to the patients and their families."

Poison Control Center Offers Fast, Accurate Help

You walk into the bathroom and find your two-year-old son with an opened bottle of medication in his hand. You're not sure exactly what or how much he may have taken. What do you do? Well, calling the Lake Charles Memorial Hospital Poison Control Center will offer quick answers over the phone and solid medical advice on how to handle the situation.

The Poison Control Center, located in the hospital's Emergency and Trauma Center, uses a computer to pull up information about all types of potential poisons, from medications to plants to snake bites. Even if you can't identify what type of medication was taken, the computer can find out based on a code number on the pill.

Paul Fusilier, RN, Nurse Manager of the Emergency and Trauma Center, says the Poison Control Center can provide information on how to treat someone who has ingested a poison. The staff of the Poison Control Center can also tell you whether the poison victim should seek treatment in an emergency room.

Fusilier says the center averages about 300 calls per month from throughout Louisiana. Many of those calls are from scared parents whose children have gotten into something they shouldn't have. "We get a lot of calls from parents whose kids have gotten their hands on vitamins or chewable medications for example. We also get quite a few questions about children who've taken a bite or two out of a house plant," said Fusilier.

The computer at the Poison Control Center can also call up information which will help to identify poisonous varieties of snakes in cases of snake bites.

The Poison Control Center can offer valuable information when you need it fast. You can call the Poison Control Center 24-hours-a-day at 494-3034.

by Karen Hunter

POISON CONTROL HOTLINE
494-3034
24 Hours a Day

GROWING UP IS HARD.

We all have the same basic wishes for our children. We hope they grow up happy, healthy and secure.

Often, growing up is hard. Sometimes the changes can become destructive. That is why we created our adolescent program at The Recovery Center. We work to help teens get through troubled times, and get away from behavior that can ruin young lives.

If you have a troubled young person at home who needs help, call us. Our hopes for your child are exactly the same as yours.



FREE, CONFIDENTIAL CONSULTATION
The Recovery Center
OF LAKE CHARLES MEMORIAL HOSPITAL
1701 Oak Park Blvd
318-491-3246 1-800-423-9533

Health Today

Health Today is written and published by the Marketing and Community Relations staff of Lake Charles Memorial Hospital. Send inquiries and comments to Lake Charles Memorial Hospital, Marketing Department, 1701 Oak Park Blvd., Lake Charles, LA 70601.

Elton L. Williams, Jr., CPA
President
Denise James
Vice President, Marketing
Sherry Haley, RN
Vice President,
Patient Care Services
Derek Miller, CPA
Vice President, Finance
David Usher
Vice President, Operations
Steve Veazie
Vice President,
Information and Technology
Clark A. Gunderson, M.D.
Medical Staff President
James Boyer
Chairman,
Board of Trustees
Kristy Armand
Editor

1 Section 35¢ Copy

Cameron Pilot

36th Year

No. 19

Cameron, LA 70631 Oct. 15, 1992

LOUISIANA STATE DEPARTMENT OF CULTURE, RECREATION & TOURISM
STATE LIBRARY
BATON ROUGE, LA 70803



JOBE JOHNSON, No. 10, is shown on a big reception for the South Cameron Tarpons over Notre Dame last week. (Photo by Robert Manuel.)

Chinese ag delegation visits here

Members of a Chinese delegation seeking agricultural knowledge visited the Rockefeller Wildlife Refuge to tour and learn about alligator farming.

Deputy Minister of Agriculture Chen Yaochun and other representatives of China were welcomed by La. Wildlife and Fisheries Biologists Ted Joanen, Tom Hess and Larry McNease and given a two-day presentation which included taking the delegation to view the total production activity involved in raising alligators. The group was also eager to know more about chicken and the poultry industry.

The Chinese ministers are interested in entering into business ventures with neighboring countries, notably Taiwan, for alligator/crocodile markets as a source of economic opportunity for China. Joanen said that they inquired about both concepts and productivity as well as food chains and economics and he believed they were pleased with the information they obtained.

The delegation was scheduled to visit other U. S. locations including Florida, Kentucky and Texas.

Fiber optic work slated

The Cameron Telephone Company has applied for a coastal use permit to install approximately 44 miles of fiber optic cable along public road rights of way and under waterways in Cameron and Calcasieu parishes.

The cable will be laid from the company's office in Carlyss southward along Hwy. 27 into Cameron parish, through Hackberry and Holly Beach, and then eastward along Hwy. 27/82 through Cameron to the Cameron Telephone Co. office just east of Cameron.

The new fiber optic cable will permit better telephone service for Cameron Parish and also will enable the Cameron parish school board to implement new types of telecommunication classes in parish schools.

F... trip policy amended by board

The Cameron Parish School Board had a relatively short monthly meeting Monday with just a few items on the agenda.

Although seven of the school board's 16th sections were up for surface lease bids, bids were received on only two of them.

The U. S. Fish and Wildlife Service bid $4,000 a year for five years on Section 16-12-5, which is in the Lacassine Wildlife Refuge. Bryan Domingue bid $3500 on Section 16-14-5.

Lois Gordon was hired as the special education bus aide for the Cameron area from 13 applicants.

The board voted to amend its field trip policy for parish schools to permit classes to take short nearby field trips at the principal's discretion in addition to one longer trip during the year.

The board also urged principals to discourage long field trips for young children. It was noted that some classes have been taken the five-hour ride to see the New Orleans aquarium. Although the board did not forbid such trips, they indicated they were not too much in favor of them.

It was also pointed out by Supt. Sonny McCall that any funds raised in the community for such trip would have to be handled through the principal's office.

Two teachers were named assistant principals at their elementary schools although they will receive no additional pay. They are Carol Wainwright at Grand Chenier elementary and Josie Boudreaux as South Cameron elementary.

Doug Welch was named to a similar post at Johnson Bayou school last month.

The December school board meeting was changed from Dec. 14 to Dec. 7.

The board voted to oppose a constitution amendment which empower the governor to cut all constitutionally guaranteed state funds by 10 percent as this could include the school equalization fund.

Diane Taylor, Grand Lake high lunchroom worker, was given a leave without pay until Jan. 11 due to health reasons.

First Masonic Lodge formed 114 years ago

By GENEVA GRIFFITH

On April 27, 1878 fourteen men came together to organize a Masonic Lodge in Johnson Bayou which was chartered on Feb. 15, 1879 by the Grand Lodge of Louisiana.

The local men named their lodge Blue Buck Lodge No. 227 and set their meeting dates for "the Saturday before the full moon."

John Paul Crain a member of the Cameron lodge, explained that this was in the days that the men all rode horseback to the meetings, and they were better able to see where they were going in the full of the moon.

The lodge was located in the small hamlet of Berry which is no longer in existence. It is believed that it lasted only until around 1909 because that is when the Berry post office was discontinued, after having been established in 1898, employing only two postmasters, August Pavell and John A. Peveto.

Berry was described as a small hamlet located four miles from Sabine Lake and six miles from the Gulf of Mexico. Located there were a school, church, store, cotton gin, post office and a grave yard.

It was named after an early family who lived there and had three daughters named after states - Mississippi, Virginia and Missouri.

Mrs. Berry and two of the daughters, Virginia and MIssouri, are said to have been victims of the 1886 hurricane, when most of the survivors left Johnson Bayou to move elsewhere, many to Orange, Tex.

Mr. Berry died a nautral death and Mississippi married August Pavell.

Berry was located where the Crain Brothers have their trapping camp and hunting lodge.

George A Smith was the first Worshipful Master of the Blue Buck Masonic Lodge; George W. McDuffie, Senior Warden; Joshua Griffith, Junior Warden; Joseph B. Peveto, treasurer; John P. Eddleman, secretary; Richard B. Harrison, Senior Deacon; Abraham P. Baker, Junior Deacon; and Charles C. Pletzing, Tyler.

By the time the lodge disbanded in 1888, the membership had grown to 22.

The list of members were: James W. Anderson, Esau Chadwell, D. N. Donahue, J. D. Eddleman, W. H. Eddleman, Joshua Griffith, Henry H. Lee, John T. Lindsey, John M. McCall, G. W. McDuffie, Ed D. Miller, C. G. Pietzing, Calvit Peveto, Joseph Peveto, Caswell Peveto, John M. Smith, Thomas L. Smith, George A. Smith, P. E. Smith, J. M. Sanders, J. B. Suttlers, Ben A. Stephens.

R. B. G. Harper, who signed the original petition for dispensation died before the chartering.

Other members who for some reason or another had dropped out of this lodge before it was disbanded were: John T. Saunders, W. H. Jett, John A. Doxey, Charles M Thaire, James Saunders, Radford Berry, John R. Jett and R. B. Harrison.

Nothing remains of the small hamlet today, and no landmarks are visible. Also, very few of the family members descendants still live in the area.

Festival elects new officers

By GENEVA GRIFFITH

Hayes "Pete" Picou was re-elected president of the Louisiana Fur and Wildlife Festival at a meeting of the board of directors held last week.

Other officers elected to serve with him for the coming year are: Sue Mhire, secretary; Peggy Benoit, treasurer; and the following vice presidents: Roberta Pinch, festival queen coordinator; John Driscoll, outdoor activities coordinator; Yvonne Mhire, Saturday brunch; Geneva Griffith, publicity and photographer; Rosalie Perry, Little Miss and Mr. Cameron coordinator; Joe Soileau, 1st vice president; Ruby Dupuis, entertainment; Sidney Theriot, archery contest; Billy Delauney, outdoor activities; Blanc Bonsall and Roland Primeaux, ticket sales; Norma Jo Pinch, cookbook editor; Brenda Boudreaux, Friday tea; Joleen LaBove and Shannon Swire, Miss Cameron Parish contest; Oscar Reyes II, parade coordinator; Freddie Richard, Jr., parade assistant; E. J. Dronet; Bobbie Primeaux, visiting queens; Barbara Lou LeBlanc; and Hadley Fontenot, J. B. Jones, Jr.; and J. B. Blake, Jr., past presidents and presidents emeritus.

Other coordinators are: Allyson Bourriaque, Little Miss and Mr. contest; Vernon Primeaux, Duck and Goose Calling contest; Buck Stevenson, Bill Hargrave and Dudley Venable, Trap Shooting; Ted Joanen, Howard Romero and David Richard, Retriever Dog Trials; Oscar Reyes, Sr., Nutria and Muskrat skinning; Oyster chucking, and Trap Setting contests; Martha Fontenot, Essay contest; Jan Broussard, Art contest; Miranda Morales and Michelle Broussard, Crafts; Eddie Benoit, Festival results; Mike Johnson, Festival grounds technician; Jerry and Debbie Theriot, hosts to Maryland Group; JoAnn Nunez, scrapbook; Kristi Jo Dupuie, photographer assistant; Shirley Chesson and Darlene Taylor, stage decorations; Cameron Volunteer Firemen, Town Decorations and Parade; Jan Roberts, cookbook cover artist; Stephanie Rodrigue, visiting queen, Cameron KC's festival dances; CDA Court Mary Olive, poster contest.

The 37th Louisiana Fur and Wildlife Festival will be Jan. 7-9. The festival will salute the wildlife and hunting industry and the king will come from that industry.

The festival board voted to send the grand champion in both the duck calling and oyster shucking contests to the national finals this coming year.

Picou announced that the officers and workers will be invited to a conchon du lait to be held next month at Rockefeller Wildlife Refuge.

Fishing ends on Sabine R. on Thursday

The 1992 fishing season on Sabine National Wildlife Refuge interior canals will close at sundown on Thursday, Oct. 15, Refuge Manager Will Nidecker announced. These areas will remain closed throughout the winter to protect and maintain waterfowl concentrations in the area.

The roadside canals on Highway 27 will remain open during the winter for fishing, crabbing, and castnetting. No boats will be allowed in the canals and use will be limited to daylight hours only. Grand Bayou and the East Cove unit will be open to boat use and winter fishing except during the waterfowl hunting seasons: Nov. 21-Dec. 6, 1992 amd Dec. 26, 1992-Jan. 9, 1993.

The same 24,000 acres of the refuge will be open to the public for waterfowl hunting again this winter. During the hunting season on Wednesdays, Saturdays and Sundays, the parking lots adjacent to the road canals next to the hunt area will be closed to crabbing, fishing and castnetting.

All gates to the landing ramps will be closed. No boats should be launched during the closure, with the exception of boats being used by duck hunters during the refuge hunt.

All boats moored in the pools or left elsewhere on the refuge during the summer must be removed by sundown on Oct. 15, or they will be seized by the Government.

Anyone desiring additional information on the hunt or the closure should contact the refuge at 762-3816 or stop by the headquarters between 7 a.m. and 4 p.m. Monday through Friday.

Reunion set at Hackberry

All persons who attended Hackberry high school in the 1940s and 50s are invited to attend the Mustang 40s and 50s Reunion to be held at the Hackberry community center Saturday, Oct. 17.

Persons planning to attend should send in their reservation immediately. For more information call 762-3570 or 762-4656.

60+ perk told

Did you know that if you are 60 years old or older you do not have to pay the toll on a Louisiana state ferry, including the two at Cameron.

This provision went into effect a year ago.

Fair winner

Nichole Fenetz, 7, daughter of Tony and Kelli Fenetz of Hackberry, representing Hackberry high school, was named second alternate to the Little Miss Calcasieu-Cameron Fair at the fair last week in Sulphur.

Memorial Mass is planned

A Memorial Mass honoring 13 deceased members will be sponsored by the Companions of Honor of the Diocese of Lake Charles on Saturday, Oct. 31.

The Mass will be celebrated in the Cathedral of the Immaculate Conception, beginning at 10:30 a.m. The Most Rev. Jude Speyrer, Bishop of Lake Charles, will be the principal concelebrant.

The Companions of Honor is an organization of clergymen and lay people who have been decorated by the Holy See or by the Diocese of Lake Charles.

The Memorial Mass will be dedicated to those members of the Companions of Honor who have passed away since the last annual meeting. They include the following Cameron Parish residents:

Mrs. Mary Bishop, Creole (Bishop's Medal of Lafayette; Member, Order of St. Charles).

Mrs. Alida Broussard, Creole (Member, Order of St. Charles).

Mrs. Corrine Canik, Grand Chenier (Devoted Service Medalist).

Joseph Albert Colligan, Cameron (Devoted Service Medalist; Officer, Order of St. Charles).

Frederick J. Richard, Grand Chenier (Member, Order of St. Charles).

Blood drive

South Cameron Memorial Hospital will hold a blood drive Thursday, Oct. 22, 1 - 4 p.m.

For more information, call the hospital at 542-4111.

H'coming plans

A total of 32 Cameron Parish families were certified for benefits during August by the Department of Social Services' Office of Family Support.

Certification for Aid to Families with Dependent Children totaled 6 while 26 households were found eligible for Food Stamp benefits.

AFDC grants totaling $11,196 were paid to 74 families for 134 children in the parish.

Food Stamp coupons amounting to $65,827 were authorized for 347 households.

Benefits told

South Cameron High School will have its annual homecoming festivities Friday, Oct. 23.

The following classes will be honored - 1983, 1968, and 1943. The festivities will begin at 5:30 p.m. with a tea in Tarpon Hall.

Bulb sale set

The Cameron Lions Club will hold their annual lightbulb sale Thursday, Oct. 22. All profits realized will go to purchase eyeglasses for school children and the elderly of the parish who cannot afford glasses.



Southern Express

Homecoming dance set

There will be a special Olympics benefit dance after the South Cameron Homecoming game on Friday, Oct. 23. This year the dance will be held at the Creole K. C. Hall with music by Southern Express.

Gumbo and hamburgers will be served. Admission is $5. No minors will be admitted.

Remember Cameron's earthquake in 1958?

(Cameron Pilot, (Oct, 16, 1959)

A small earthquake apparently hit Cameron Parish at about 10 a.m. Wednesday, although it lasted for only a moment or two and caused no damage.

The tremor, which was felt in Cameron, Creole, Sweetlake and other parts of the parish, was first thought to have been an explosion. But shortly afterwards the New Orleans Times-Picayune called Sheriff O. B. Carter and reported that Loyola University had recorded an earth tremor on their seismograph at about that time 25 miles south of Lake Charles.

At Creole, Harold Carter, Chevrolet dealer, reported that the quake felt similar to the Texas City explosion which occurred a number of years ago and was felt in the parish.

He said there was a rumbling noise and the windows and doors of the building shook and rattled. He said it felt like a "load of dynamite" going off.

His wife described the quake as "three big waves that shook the entire building."

Mrs. Norma Jean Blake, deputy tax collector in the sheriff's office, said that people in the courthouse did not feel the quake but that it was felt by many around town.

A check with McNeese State College by the Pilot revealed this information: earth tremors are not at all uncommon in this area, but most are so small they are rarely felt by the average person.

Richard J. Sullivan, assistant professor of the physical science department, said that the unconsolidated formations in the earth here ordinarily prevent earthquakes from being felt very far. He said that there had never been any big earthquakes recorded here.



JEROMY NOLAN, Hackberry senior 4-H member, is shown with Congressman Jimmy Hayes during a recent 4-H Washington Focus Trip in which he participated as part of his 4-H Citizenship project.



Patrick Lavergne



Adrienne Hantz



AT THE Hackberry Junior 4-H Club September meeting, Agents Shannon Swire and Michael Lavergne presented certificates and medals to State Record Book winners, Trisha Silver, Jr. Achievement (6th grade - traditional) and Heather Spicer, Jr. Achievement (grade 7).



THE SOUTH CAMERON senior 4-H Club helped to clean a mile stretch of Rutherford Beach during the recent Beach Sweep. Members pictured are Kristi Dupuie, Alyssa Boudoin, Jennifer Savoie, Jared Savoie and Danielle Shay. The 4-Hers enjoyed hot-dogs after the cleanup at the Creole community center. (Kristi Dupuie, reporter.)



Allison Poole



Julie Boudreaux

Good Citizen awards told for four schools

The Calcasieu Chapter, Daughters of the American Revolution, recently announced winners of the Good Citizen Contest sponsored annually among seniors in Calcasieu and Cameron Parishes high schools, according to Donita Burton, chairman.

Faculty and senior class members of each school selected one Good Citizen who exemplified leadership, dependability, service, and patriotism in school, home and community. Honorees have competed by written examination of American history and government for DAR district, state, and national awards, including a $1000 college scholarship.

The bi-parish overall winner is Curtis Sanford II of St. Louis Catholic High School. He has been selected to go on to district competition.

Participating Cameron Parish High Schools, their respective Good Citizens and parents are: South Cameron, Patrick J. Lavergne, Mr. and Mrs. Daniel Lavergne; Hackberry, Adrienne Hantz, Mr. and Mrs. Clifford Hantz; Grand Lake, Allison Pool, Mr. and Mrs. Gary Pool; Johnson Bayou, Julie M. Boudreaux, Mr. and Mrs. Michael Boudreaux.

4-H Week observance

South Cameron Elementary 4-H Club celebrated National 4-H Week, Oct. 5-9, with many activities.

Monday, a poster contest with the theme "What 4-H Means To Me" was held. Winners were, 1st, Joshua Dahlen; 2nd, Annette Duhon; 3rd, Kristi Canik.

Tuesday, 4-H members participated in the Pledge of Allegiance and 4-H Pledge outside by the flag pole.

Wednesday, members wore green.

Thursday, a Hidden Clover contest was held. A clover was hidden in each class and the winners were:

Kindergarten - Kayla Rutherford and Matthew Styron; 1st, Amanda Venable and John Paul Trosclair; 2nd, Sabrina Conner and Bethany Nunez; 3rd, Erica Baccigalopi and Derrick Armentor; 4th, Dusty Savoie; 5th, Jonathan Laughlin and Casey Brown; 6th, Crystal Primeaux; 7th, Neil Boudreaux; Special Ed., Frank Moore, Alice Boudreaux, Eric Burgin; Tutoring, Melissa LaBove; staff, Charlotte Broussard.

Friday, Oct. 2, 4-H members provided refreshments for the faculty and staff.

Hackberry FFA elects

October 9, the Hackberry High FFA Chapter held its annual election of officers. They are as follows:

Tony Constance, president; Charles Davis, first vice-president; Grant Gremillion, second vice-president; Timmy Seay, third vice-president; Jared Desormeaux, fourth vice-president; Shannon O'Quinn, secretary; Elizabeth Lowery, treasurer; Michael Orgeron, reporter; Chance LaBove, sentinel; Tracie Vincent, photographer; Steve Racca, advisor.

Also, on Oct. 9, from 4-9 p.m., the Hackberry High Chapter, along with the chapters of Grand Lake and DeQuincy, participated in the Cal-Cam Fair Petting Zoo. The event was a great success.

The Hackberry chapter donated a pot-belly pig for the exhibit. This event benefits the Cal-Cam Federation. The cost was 50 cents to pet the animals.

The animals in the petting zoo were as follows: pot belly pig, horse, cow, 7 goats and lambs, turkey, 8 baby chicken, 2 adult chickens and 3 white rabbits.

FFA members who represented Hackberry were Grant Gremillion, Travis LaBove and Michael Orgeron.



Attend groundbreaking

Six members from the Bell City Junior 4-H Club attended the groundbreaking ceremonies at the libraries in Hayes and Bell City Sun., Sept. 13. A green and white wreath representing 4-H was presented to the Bell City librarian Mrs. Leatrice Coleman.

The club members who attended also brought refreshments for a reception held afterward. They were Sophie Landry, Adam Sibille, David Foreman, Krystal Harrell, Jonathan Broussard, and Terry Bertrand.

Club member Krystal Harrell is shown presenting the 4-H wreath to Mrs. Coleman.

New memorial books

New memorial books in the Cameron Parish Library are listed as follows, with the names of ones in memory and donors, respectively:

Cattle Brand of the Acadiens and Early Settlers of Louisiana - Attakapas, Wilma Savoie by Braxton and Norma Jeanne Blake.

In the Spirit of Crazy Horse, Albert "Pop" Colligan by Ollan and Linda Saltzman.

Explore American, Albert "Pop" Colligan by Wayne Kershaw and Family.

Robert E. Lee, Albert "Pop" Colligan by Gilbert Mudd and Vanessa.

Legend and Legacy, Albert "Pop" Colligan by Pu and Bruce Broussard.

Full Service Bank, Charles O. Styron, Sr. by W. A. and Toulay LaBove.

Bill of Rights and Beyond, Carl McCall by Jeannette Benoit.

I Love Paul Revere, Whether He Rode or Not, Albert "Pop" Colligan by Leven and Tyrell Harmon.

Childhood, Vera and Isaiah Harmon by Leven and Tyrell Harmon.

Beyond the Horizon, Albert "Pop" Colligan by Gloria Kelley.

Sunset Woodworking Projects II, Melvin Carter by Mr. and Mrs. Lynn McCall.

Illustrated World War II Encyclopedia, Carl McCall by Mr. and Mrs. Lynn McCall.

Building Birdhouses and Feeders, Carl Broussard by Bill Delcambre Family.

Could Your Doctor Be Wrong, Vannie Adell Smith by Lionel and Donna Ducote.

Cam. Elem. honor roll

The honor roll for the first six weeks of school at Cameron Elementary School has been announced by Clarence Vidrine, principal, as follows: (*Denotes all A's).

Second grade - Casey Arceneaux, Chelsie Clark*, Edmon Hill, Jonnisha Janvary, Jessica Landry, Marty LeBlanc, Mark Maris, Kristopher Mosley, Grace Paszkiewicz, R. J. Racca, Ashley Reyes, John Richard, Lacey Sedlock, Chelsi Styron*, Joshua Walker*, Krystal Williams*, Lindsay Willis*.

Third grade - Allison Bailey, Brett Billings, Amanda Boudoin, Julie Delaunay*, Tess Dimas, Adam Doxey, Chance Doxey, Christopher Dupont, Matthew Felice, Junior Gonzales*, Sandra Hernandez, Neil Higgins, Nicole Higgins, Tomas Johnston*, Beau Mallett, Michael Mosley, Lynn Nguyen*, Trista Racca, Eric Trahan, Samantha Trahan*.

Fourth grade - Tanisha Brown, Karl Burgin, Randall Cormier, Kayla Kelley*, Ryan Paszkiewica, Joshua Picou, Kristen Repp.

Fifth grade - T. J. Alexander, Latara Brown, Carl Conner, Nandi Desonier, Carmen Gayneaux, Adam Henry*, Donald January*, Alnetta LaSalle, Lisa Lecompte, Lauren Nunez*, Monique Pruitt, Jonathon Taylor, Jesse Theriot, Tracie Weldon.

Sixth grade - Amber Alexander, Brooke Arrant, Ryan Billings*, Jenny Burleigh, Joshua Creary, Bronwen Lalande*, April Lopez, Talesha Pugh, Summer Repp, Alyssa Sellers, Tina Wolfe.

Seventh grade - Danita Andrews, Kerry Corley*, Paula Felice, Jennifer Felton*, Miranda Hebert*, Mary Henry, Sharika January, Jeremy Newman, Amy Racca, Terri Ramey, Kelley Roberts, tony Rodriguez, Lori Willis*.

Grand Lake honor roll

The Grand Lake school honor roll for the first six weeks period is announced by Mrs. Pearl Leach, principal; (*Denotes all A's).

Second grade: Justin Billiot*, Trevor Hebert*, Johanna McFarlain*, Jon Norman*, Brandon Theriot*, Michael Brown*, Stephen Ferguson*, Erika Martel*, Christian Abshire, Neil Alvarado, Aaron Crochet, Cody Gaspard, Ashley LaBove, Tyson LeDoux, Tyler Pedersen, Philip Savoy, Sarah Brister, Jared Devall, Jade Jousett, Ryan Poole, Lance Theriot.

Third grade: Samantha Chesson*, Abram Darnutzer*, Candace Ogea*, Victoria Brittain*, Mary Daigle*, Natalie Precht*, Gregoire Theriot*, Dana Stewart*, Keri Cronan, Justin LaBove, Adam Hebert, Laura Savoie, Todd Taylor, Sheena LeBoeuf, Megan Norman, Dane Vinson, Brett Wicke, Matthew Breaux, Kelly Cline, Julie Bramlett, Ashley Nunez, Teri McFarland, Crystal Ewing, Patrick Taylor, Erin Granger, Matthew Duhon.

Fourth grade: Matthew Hebert*, Mandy Smith*, Mia Vick*, Tiffany Boudreaux, Christopher Breland, Lauren Gauthier, Matthew Griffith, Donald LeDoux, Rusty Taylor, Jordan Thompson, Erin Bordelon, Dustin Hebert, Holly Manuel, Jacob Nunez, Lauren Savoy, Jonathan Stoute, Ashley Thomas, Cheryl Wasson.

Fifth grade: Stacie Arceneaux, Timmy Gothreaux, Amanda Stoddard, Mark Caldwell, Marshall Granger, Travis Jeffries.

Sixth grade: Ryan Ardoin, Jordan Chesson, Benjamin Duhon, Courtnee Richard, Tiffany Thompson, Robert Kingham, Amanda Broussard, Kelli Walker.

Seventh grade: Nick Stickell*, Kim LeDano*, Phillip Primeaux*, Earl Gaspard*, Barry Doucet*, Adam Caldwell*, Delores Arceneaux*, Chris Duhon, Billy Taylor, Melissa O'Connell, Bubbie Duhon, Nancy Norman, Jessica Taylor, Lindsay Smythe, Lori Miller, Virginia Mann, Jessica LeBoeuf, Bonnie Brocato, Dawn Brittain, Marcus Young, Nicholas Nunez, J. D. Guillory.

Eighth grade: Nickie Guidry*, Bobby Hebert*, Eric Mann*, Kane Richard*, Delana Savoy*, Corey Theriot*, Laura Cox, Jessica Lonthier, Jared Fowler, Missy Cox, Crystal McBride, Rhonda Browne, Jennifer Boudreaux.

Ninth grade: Stacy Templeton, Jessica Aguillard, Andrea Berry, Alyson Briggs, Amanda Duhon, Keri Sellers, Jason Toerner.

Tenth grade: Eric Broussard, Tara Smythe.

Eleventh grade: Erica Young*, Brandy Arceneaux, Chad Calhoun, Miranda Daigle, Gina Theriot, Kelly Toerner.

Twelfth grade: Eric Conner*, Allison Poole*, Dawn Dupuie, Julie Johnson, Jennifer Sonnier, Cindy Young.

SADD officers are elected

Recently the SAPE team at South Cameron High School elected officers for the school's SADD Club. Elected were:

Amy Helms, president; Robert LaBove, first vice-president; Gretchen Mays, second vice-president; Clair Hebert, secretary; Kristi Jo Dupuie, reporter; Patience Cogar, treasurer; Robby Peshoff, Jody LaVergne, parliamentarian.

A drug-free pep rally was held and at a recent football game SADD members gave balloons to younger students to represent a drug-free tomorrow.

A skit was done by Amy Helms, Tammy Thibodeaux, Jody Lavergne, Robert LaBove, and Robby Peshoff about how to "Say No".

The Club will be going to elementary schools to give speeches and present skits to them about being drug and alcohol free.

S. Cam. Hi honor roll

The South Cameron High School honor roll for the first six weeks is as follows:

Twelfth grade, banner roll: Tanya Authement, Patrick Hebert, Patrick Jody Lavergne, JoAnna Perry, Jennifer Robertson, Tricia Trahan, Rusty Welch. Honor roll: Shelley Broussard, Nancy Jo Clark, Todd Conner, Denise Domingue, Melissa Este, Durnell Frank, Ginger Hebert, Amy Helms, Brian LeBouef, Chris McCall, Robby Peshoff, Brad Richard, Bryon Richard, Kevin Rutherford, Dori Taylor, Tammy Thibodeaux, Tanya Trahan.

Eleventh grade, banner roll: Leonard Harper, Jay Seymour, Mary Shook. Honor roll: Ryan Nash, Kimberly Sturlese, Danitra Williams, Herbert Doxey.

Tenth grade, banner roll: Jennifer Broadus, Shawnna Felton, Clair Hebert, Christie LaBove, Scott Rogers, Jendi Savoie, Michelle Trosclair. Honor roll: Paul Batts, Laurie LeCompte, Melissa Richard, Jeff Wainwright, Jason Williamson.

Ninth grade, banner roll: Jennifer Harper, Quiana Harris, Sarah Henry, Amanda Johnson, Brandy Kelley, Kim Nguyen, Lonnie Primeaux, Michael Sellers, Danielle Shay. Honor roll: Tressa Boudreaux, Kendra Conner, Jarod Davidson, Chasidy Dyson, Joanne Dyson, Stacy Hebert, Jennifer Savoie, Elizabeth Sittig, Shannon Suratt, Devon Theriot.

Eighth grade: Shawn Patrick Authement, Michael Jarod Baccigalopi, Julie Batts, Alissa Boudoin, Michael Joseph Brasseaux, Jonathan Burton Dimas, Renesha Nicole Fountain, Jeremy Wayne Furs, Ryan King, Benjamin Wayne Landreneaux, Elwande Lynn LeBlanc, Robert William Mhire, Angie Oliver, David Benjamin Richard, Heather Sturlese, Angie Marie Thibodeaux, Charmaine Trahan, Michele Dawn Trahan.

G. Chenier honor roll

The Grand Chenier Elementary School first six weeks honor roll is as follows: (*Denotes banner roll, all A's).

Second grade: Jessica Dyson, Alicia Mhire, Sabrina Miller, Nickalus Pinch, Anne-Louise Richard, Chad Broussard*, Ashley Kelley*, Tiffany Richard*, Travis Swire*.

Third grade: Rebecca Dowd, Stacy Jefferson, Patrick Jones, Jodi Landry, Katie McKoin, Wayne Nunez, Robert Romero, Rica Canik*, Robbie Montie*.

Fourth grade: Aaron Alverson, Karrie Baccigalopi, Tiffany Broussard, David Nunez, Justin Swire, Jameson Welch, Stacie Booth*, Sarah Richard*.

Fifth grade: Eddie Richard, Brandi Hebert*, V. J. Tanner*.

Sixth grade: Tiffany Boudreaux, Lancey Conner, Bubba Richard, Stephanie Swire, Kristin Baccigalopi*, Kris McKoin*, Tanya Montie*, Casi Pinch*, Lacey Townsend*.

Seventh grade: Kristopher Johnson, Corey Kelley, John Mark Montie, Delayne Theriot, Kara Beth Theriot, Brandon Conner*, Christy Theriot*.

Author dinner set

Libraries Southwest will hold its sixth annual author dinner on Thursday, Oct.22, at 6:30 p.m. at the Burton Business Center on the McNeese State University Campus. Special guest speaker is Louisiana author and businessman Matt Hession. Tickets are $15 per person. Pre-registration is preferred by Oct. 16, but tickets will be sold at the door. For a registration form contact the Cameron Parish Library.

Born and raised in Sunset, Matt Hession spent two years in the Marine Corps and is a 1976 graduate of Nicholls State University as a Registered Nurse. He is the author of the 1991 book, Stories of the Great White Rat, as well as several articles on small businesses. He holds a United States patent on a medical device. He started ten businesses during the 1980's, two of which were ranked by Inc. Magazine as among the fastest growing private companies in America, by being named to the annual Inc. 500 List.

FBLA meeting

The Hackberry High School FBLA Chapter held its first meeting Sept. 14.

New officers installed were: Adrienne Hantz, president; Will Aucoin, vice-president; Jaime Devall, secretary; Tuan Murray, treasurer; Monica Hantz, reporter; Katherine Arnold, historian; Brandon Core, parliamentarian; Becky Ducote, chaplain; C. R. Fountain, activities leader.

Mrs. Mary Baker, FBLA Advisor, told about activities for the year.

4-H Week is observed at So. Cameron

In Cameron Parish over 450 youths participate in the 4-H Club program. Over 75 of these are members of the South Cameron High School Sr. 4-H Club. To celebrate the week the South Cameron club carried out activities such as flying the 4-H flag, honoring the teachers with refreshments, and announcing the week-long observance to the student body.



AT THE Hackberry Senior 4-H Club September meeting, Agent Michael Lavergne presented certificates to State Record Book winners. They were: Lancey Silver, State Winner, Older Adults As Special Friends; Ben Carpenter, First Alternate Entomology and Jermy Nolan, First Alternate Forestry. Jeremy also won a blue ribbon in Community Study and Service.

Hackberry News

By Grace Welch

DOMINGUE BABY

Mr. and Mrs. Deral Domingue announce the birth of a son, Devon Rae, Oct. 8. He weighed 8 lbs. 4 ozs.

Grandparents are Mrs. Hilda Domingue and Mr. and Mrs. Melvin Vincent, all of Hackberry.

Great-grandparents are Mr. and Mrs. Telsmar Bonsall of Creole, Mr. and Mrs. Ralph Thibodeaux of Hackberry and Mrs. Ivy Vincent of Sulphur.

The couple's other children are Randy and Alexis.

TRIP

Burnell and Faye Vincent, Bubba and Twiley Broussard and Hilda Domingue vacationed in Branson, Missouri. They saw several musical shows which included Ray Stevens, Mo Bandy, the Baldknobbers, Mickey Gilley and the Texas Gold Miners.

WINNER

Mrs. Margaret Pitts won 14 blue and 15 red ribbons at the Cal-Cam Fair in agriculture, cooking, canning, antiques and crafts.

CANDIDATES

Candidates for the Cal-Cam Fair from Hackberry High School were Adrienne Hantz, daughter of Clifford and Brenda Hantz and Jeri LaFleur, daughter of Mike and Pam LaFleur.

NOTATION

In the list of Hackberry Jr. 4-H club officers, Cara Welch, parliamentarian, was inadvertently omitted from the news article.

WINNERS

Winners in the church bingo held Oct. 3, at St. Peter's Church Catholic Hall were Rhoda Bufford, Helen Colligan and Magdalene Simon.

Winners in the U-Read ad sponsored by Billy Navarre Chevrolet were Thomasena Goodrich and Mark Pooser.

Lacye Nolan is winner at Fair

A jackpot livestock show was held Sat., Oct. 10, at the Cal-Cam Fair. Hackberry Jr. 4-H Club member Lacye Nolan was a reserve champion winner with her lamb. She also placed first, second and was in the top 10 in showmanship.

Others placing with their lambs were: Shannon LaBove, 3rd, 3rd and particiation ribbon and Jeromy Nolan, Sr. Club members, placed 1st in showmanship and also had a 2nd and 5th.

Home burned

On Wed., Sept. 30, the home of Dewey and Bessie Hebert burned. Friends of the Heberts have opened an account at Cameron State Bank for anyone who would like to make a contribution.

Anyone having personal items to donate should contact Dewitt Lannen at 598-2121 or Brent Nunez at 598-2554.

4-H week observed

Hackberry Senior 4-H Club saluted National 4-H Week with a variety of activities. Monday, Courtney Devall, president, introduced National 4-H with a message during morning announcements. Clovers were hidden around the school as part of "Find a Clover", and the winners were invited to the 4-H meeting where they received a goodie bag.

Winners of the "Find a Clover" were Paula Day, Charles Davis, Mike Kohner, Daniele Delcambre, MacKenzie Thibodeaux, Ashley Seay, Summer Hicks, Jeffry LeGros, and Nicole. On Wednesday, students wore green and white to show how Mustangs support 4-H in the school.

A design-a-clover contest was held, and on Friday, refreshments were prepared for the faculty and staff in appreciation of the support given to 4-H. Those from the senior club preparing dishes were Jeromy Nolan, Lancey Silver, Angela and Timmy Seay, Daniele Delcambre, and Ben Carpenter.

The student body joined 4-Hers in raising the flag and saying the American pledge, led by Levi Pearson, a nd the 4-H pledge, led by all the members of the Junior and Senior clubs.

Alligator sale

The 1992 Cameron Parish alligator sale was held Oct. 2.

The total number of hides and price per foot were down from 1991, while the overall average length was slightly up. Although turnout and participation in the hide sale was down the Louisiana Coopertive Extension Service was successfulin offering hunters and buyers an opportunity to do business.

The downward trent in prices is attributed to a glut on the market and problems with CITES violations on the international market. The low turnout at the sale is a consequence of many hunters selling their alligators whole.

Hunters showed up from as far away as Houma and Bossier City to sell their hides. A total of 194 hides were displayed and measured by ten hunters. Four buyers offered bids and all hides were sold.

Commodities

The October commodity distribution by the Cameron Community Action Agency will be Thursday, Oct. 15, only. This will be a first come, first serve distribution.

The distribution will be at the Wakefield Methodist church in Cameron from 7:30 a.m. until noon and 1 - 3 p.m.



MR. AND Mrs. Billy Bertrand of Creole announce the engagement and forthcoming marraige of their daughter, Brenda B. LeJeune to David E. (Caveman) Grimm of Lake Charles, son of John E. Grimm of Toledo, Ohio. the wedding is set for Saturday, Oct. 31, at St. Paul Lutheran Church in Lake Charles at 6 p.m. A reception will follow in the K.C. Hall in Lake Charles. Through this means friends and relatives are invited to attend.

Creole council will host Fourth Degree

At the last regular meeting of the J. P. Boudoin Jr. Knights of Columbus Council 3014 of Creole, Preston Richard was voted "Knight of the Month" for October, and Loston and Glender McEvers were voted "Family of the Month."

The council will host a Fourth Degree supper and meeting at the Creole Hall on Oct. 22, at 6:30 p.m. Msgr. Cramers Assembly will also attend. All fourth degrees and their wives are invited.

Faithful Navigator Leonard Machadeo will preside at the business meeting, during which plans will be drafted for the assembly's annual Memorial Mass for deceased members, to be held Nov. 8, plus the assembly's participation in ceremonies for All Souls Day, Veterans Day and the Feast of Christ the King.

There will be a family communion on the fifth Sunday in November.

Prior to the meeting the chefs of Council 3014 will prepare and serve their famous "Seafoodfest" repast.

The next regular third degre meeting is November 12, at 7 p.m. at the Creole K.C. Home.

Go Tarpons! Beat The Bulldogs

Mr. Murphy rites held

Funeral services for Arnold Murphy, 75, were held Oct. 2, in the Wakefield United Methodist Church in Cameron.

The Rev. Paul Carter officiated; burial was in the church cemetery under direction of Hixson Funeral Home of Creole.

Mr. Murphy died Thursday, Oct. 1, 1992 at South Cameron Memorial Hospital in Creole.

A lifelong resident of Cameron Parish, he had been employed by Seacoast for 30 years and was a member of Wakefield Methodist Church.

Survivors are his wife, Mrs. Vivian Murphy; two sons, Wendell and J. C. Murphy, both of Cameron; one brother, Guy Murphy Sr. of Creole; two sisters, Mrs. Tavia Guilbeau of Lake Charles and Mrs. Margarite Tate of DeRidder; five grandchildren and two great-grandchildren.

Aging Calendar

The Cameron Council on Aging Calendar of events is as follows:

Oct. 16 - Shell Art Workshop at Holly Beach, 9 a.m., bring a picnic brown bag lunch. All seniors invited.

Oct. 18 - Halloween Carnival - all senior citizens invited. Our Lady Star of the Sea Catholic Daughters hosting at the Center of Our Lady 5 p.m.

Oct. 19 - Grand Lake bingo 9 a.m.; Gatekeeper Program at Home Demonstration Meeting, 7 p.m.

Oct. 20 - Hackberry bingo, 9:30 a.m.

Oct. 21 - Cameron bingo, 10 a.m.; State Senior Olympic team leaves for competition at LSU 2 p.m.; LACOA meeting in Baton Rouge.

Oct. 22 - Creole Pokeno, 10 a.m.; Senior Olympics and LACOA continues.

Beach Cleanup

Members of the Hackberry Jr. 4-H Club participating in the annual beach clean-up Sept. 20, were the following: Garry Johnson, Shannon LaBove, Keisha Addison, Lindsey Bufford, Heather Spicer, Jamie Brown, Corey Primeaux, Thumper Wooldridge, Ashley Granger, Mary Devall, Kristin Guillory, Maranda Daigle and Lacye Nolan.

The group cleaned a section of Holly Beach and afterwards were treated to hot dogs and drinks.



CALCASIEU MARINE National Bank recently held a service award ceremony honoring Debbie Savoie, left, Cameron branch paying and receiving lobby teller and note clerk, for ten years of service with the bank. Savoie was presented the award by Paul Craig, right, senior vice president, head of retail banking. Bank president A. Hartle Spence and Cameron branch manager Yvonne Mhire attended the ceremony.

Domingue now in Virginia

Marine Staff Sgt. Deral E. Domingue, whose wife, Sirena, is the daughter of Melvin and Pat Vincent of Hackberry, recently reported for duty with Headquaters Battalion, Henderson Hall, Arlington, Va.

He is the son of Hilda Domingue of Hackberry.

The 1982 graduate of Hackberry High School, joined the Marine Corps in May 1982.

THE CAMERON PARISH PILOT (USPS 085980) is published for $14.28 per year (Cameron and Calcasieu Parish) by Mr. and Mrs. Jerry E. Wise, editors and publishers, P. O. Drawer J. School Street, Cameron, Louisiana 70631-8998. Second class postage paid at DeQuincy, Louisiana. POSTMASTER: Send address changes to THE CAMERON PARISH PILOT, P.O. Drawer J, Cameron, Louisiana 70631-8998.

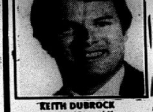

SERVICE EXCELLENCE

Whether you have a home, small business or industry...McKenzie Pest Control, Inc. has the expertise to solve your pest and/or termite problems.

'Give me a call...Stan Your Bugman'

McKenzie Pest Control, Inc.

Stan McKenzie, President • Entomologist

KEITH DUBROCK, Vice President/General Manager

Serving the Lake Area - for 41 Years

717 Gulf St. 478-7826

OPEN 7 DAYS A WEEK

Specials Good Oct. 15 - Oct. 25

Quantity Rights Reserved

OUR FOOD PRICES ARE EASY ON YOUR BUDGET

Lean & Meaty Whole PORK LOIN (Sliced Free) $1.39 Lb.



USDA Heavy Beef BONELESS RUMP ROAST $1.99 Lb.

USDA FRESH FRYER LEG QUARTERS	40 Lb. Case	$11.99¢	
USDA Lean & Meaty CENTER CUT PORK CHOPS	Lb.	$1.99	
USDA Lean & Meaty Country Style PORK SPARERIBS	Lb.	$1.79	
USDA Heavy Beef Bnls. BOTTOM ROUND STEAK	Lb.	$2.19	
MAPLE RIVER FRANKS	12 Oz.	69¢	
Lykes Sliced COOKED HAM	10 Oz.	$2.49	
MEDIUM YELLOW ONIONS	Lb.	25¢	
CALIFORNIA CELERY	Each	59¢	
SUNKIST LEMONS	2 Lb. Bag	$1.69	
Hyde Park Regular or BUTTERMILK BISCUITS	7.5 Oz.	4/$1.00	
Hyde Park ORANGE JUICE	Gal.	$2.99	
Kraft Margarine TOUCH OF BUTTER	48 Oz.	$1.99	
Green Giant CORN ON THE COB	6 Ct.	$1.29	
Farmstead HOMOGENIZED MILK	Gal.	$1.99	
Trappey's BLACKEYE PEAS	16 Oz.	45¢	
DelMonte FRUIT COCKTAIL	17 Oz.	79¢	
DelMonte SWEET PEAS & GREEN BEANS		2/88¢	
KRAFT BARBECUE SAUCE	40 Oz.	$2.99	
LOUISIANA HOT SAUCE	6 Oz.	39¢	
Betty Crocker HAMBURGER HELPER	8 Oz.	$1.69	
Hyde Park DRY NAVY BEANS	1 Lb.	39¢	
COFFEEMATE CREAMER	16 Oz.	$1.99	
Large or Medium RAINBOW DIAPERS		$5.79	
PIONEER BAKING MIX	60 Oz.	$2.79	
Zatarains CAYENNE PEPPER	7 1/4 Oz.	$1.79	
Banana Swirl PEANUT BUTTER	18 Oz.	$1.99	

Large Fancy RED APPLES 4/$1.00



Blue Plate MAYONNAISE 32 Oz. $1.59

— HOURS —

Mon. - Fri. -- 6 a.m. - 7 p.m. — Sat. & Sun. - 7 a.m. - 7 p.m.

BROWN'S Market & Deli

Pat Brown, Owner Hwy. 82, Cameron 775-7145

ALLSTAR Pontiac GMC Truck, Inc. Hwy. 90 527-6391

150 1992 GMC Trucks - Great Discounts!

60 SWB & Extended Cabs to Choose From

1992 Extended Cab



1992 GMC Half Ton Truck



1992 GMC Safari Passenger Van

2.9%

After $500 Rebate Plus TT&L $14,997 Stock #3112

High back front bucket seats, a/c, 4.3 V6 engine auto, AM/FM cassette, cruise & tilt



1992 Fully Customized Safari Ext. Conversion Van

Stock #T110-2 After $500 Rebate Plus TT&L $19,997

V-6, automatic, 4 capt. chairs, couch, power windows & locks, AM/FM, cassette



LEGAL NOTICES

LEGAL NOTICE

This is to advise that the Cameron Parish Police Jury in its regular session convened on the 8th day of September, 1992 accepted as complete and satisfactory the work performed under Project No. 1992-03-03, Repairs to District 3 Road Repair, pursuant to certain contract between Emulsified Asphalt, Inc. and said Cameron Parish Police Jury under File No. 227499, in the Book of Mortgages, Cameron Parish, Louisiana.

NOTICE IS HEREBY GIVEN that any person or persons having claims arising out of the furnishing of labor, supplies, materials, etc., in the construction of the said work should file said claim with the Clerk of Court of Cameron Parish, Louisiana on or before forty-five (45) days after the first publication hereof, all in the manner and form as prescribed by law. After the elapse of said time, the Cameron Parish Police Jury will pay all sums due in the absence of any such claims or liens.

BY:
/s/ Dousine Conner, President
CAMERON PARISH POLICE JURY
RUN: Sept. 10, 17, 24, Oct. 1, 8, 15, 22 (S-15)

LEGAL NOTICE

This is to advise that the Cameron Parish Police Jury in its regular session convened on the 8th day of September, 1992 accepted as complete and satisfactory the work performed under Project No. 9110, Repairs to Cameron Parish Jail pursuant to certain contract between John D. Myers and Associates, Inc. and said Cameron Parish Police Jury under File No. 223688, in the Book of Mortgages, Cameron Parish, Louisiana.

NOTICE IS HEREBY GIVEN that any person or persons having claims arising out of the furnishing of labor, supplies, materials, etc., in the construction of the said work should file said claim with the Clerk of Court of Cameron Parish, Louisiana on or before forty-five (45) days after the first publication hereof, all in the manner and form as prescribed by law. After the elapse of said time, the Cameron Parish Police Jury will pay all sums due in the absence of any such claims or liens.

BY:
/s/ Dousine Conner, President
CAMERON PARISH POLICE JURY
RUN: Sept. 10, 17, 24, Oct. 1, 8, 15, 22 (S-16)

ADVERTISEMENT FOR BIDS

The Cameron Community Action Agency, Inc., will receive bids until 4:00 p.m., Wednesday, October 21, 1992 for labor for the next three projects to be performed under the Weatherization Assistance Program.

Proposal forms and specifications may be obtained at the office of the Cameron Community Action Agency, Inc., P.O. Box 421, Cameron, La. 70631. Offices are located on D Street in the Senior Center. All bids must be submitted on or before the above date and time.

Bids will be opened at 4:00 p.m. Wednesday, October 21, 1992. Envelopes containing bids should be clearly marked "Sealed Bid". All proposed bidders must have knowledge of Community Action Agency Services Weatherization Assistance Program. The Cameron Community Action Agency reserves the right to reject any and all bids submitted.

The Cameron Community Action Agency, Inc. is an Equal Opportunity Employer.

/s/ Dinah B. Nunez,
Executive Director
RUN: Oct. 1, 8, 15 (O-11)

PUBLIC NOTICE

Sealed bids will be received by Cameron Parish Police Jury until 4:00 p.m., Wednesday, October 21, 1992 in the meeting room of the Parish Government Building, Cameron, Louisiana, for the sale of surplus road equipment.

The Cameron Parish Police Jury reserves the right to reject any/or all bids and to waive formalities.

All bids must be submitted on bid forms which may be obtained at the Cameron Parish Police Jury Office, Cameron, Louisiana.

BY: /s/ HAYES (PETE) PICOU, JR.
ADMINISTRATOR
RUN: Oct. 8, 15, 22 (O-15)

PROCEEDINGS

The Cameron Parish Waterworks District #11 met in regular session on Tuesday, September 1, 1992 at 6:00 p.m. in the Grand Lake Fireman Center in Grand Lake, La.

PRESENT: Mr. Harold Savoie, Mr. Lynn Berry, Mr. Gerald Richard and Mrs. Lori Nunez.

ABSENT: Mr. Richard Poole.

The meeting was called to order by Chairman Harold Savoie and so called for the reading of the minutes.

It was moved by Mr. Gerald Richard seconded by Mrs. Lori Nunez and carried that the minutes be accepted as read.

It was moved by Mr. Lynn Berry seconded by Mr. Gerald Richard and carried to write a letter to Mr. Steve Tommasi about when they plan to install meters.

It was moved by Mrs. Lori Nunez seconded by Mr. Gerald Nunez and carried that the bills be paid.

It was moved by Mr. Gerald Richard seconded by Mrs. Lori Nunez and carried that the meeting be declared adjourned.

APPROVED:
/s/ HAROLD SAVOIE, CHAIRMAN
CAMERON PARISH WATERWORKS DISTRICT #11
ATTEST:
/s/ PATRICK HEBERT, SEC.
RUN: Oct. 15 (O-16)

LEGAL NOTICE

This is to advise that the Cameron Parish Waterworks District Number 11 Board meeting in regular session convened on the 6th day of October, 1992 accepted as complete and satisfactory the work performed under Project Number 1992-03-02: Elevated Storage Tank Maintenance, pursuant to certain contract between A-Way Tank Service, Inc. and said Cameron Parish Waterworks District No. 11 under File No. 227845, in the Book of Mortgages, Cameron Parish, Louisiana.

NOTICE IS HEREBY GIVEN that any person or persons having claims arising out of the furnishing of labor, supplies, material, etc., in the construction of the said work should file said claim with the Clerk of Court of Cameron Parish, Louisiana on or before forty-five (45) days after the first publication hereof, all in the manner and form as prescribed by law. After the elapse of said time, the Cameron Parish Waterworks District Number 11 Board will pay all sums due in the absence of any such claims or liens.

HAROLD J. SAVOIE
BY: Harold Savoie, President
RUN: Oct. 15, 22, 29, Nov. 5, 12, 19, 26 (O 17)

CAMERON PARISH RECREATION
DISTRICT #5
AUGUST 18, 1992

The Cameron Parish Recreation District #5 met in regular session on Tuesday, August 18, 1992 at 7:00 P.M. at the Recreation Center in Grand Lake, La.

MEMBERS PRESENT: Mr. Alex Beard, Jr., Mr. Peter Young, Mr. A. J. Ewing and Mrs. Donna Verzwyvelt.

MEMBERS ABSENT: Mrs. Shirley Chesson.

The meeting was called to order by Chairperson Mr. Peter Young and so called for the reading of the minutes.

The meeting was called to order by Chairperson Mr. Peter Young and carried that the minutes be accepted as read.

On a motion from Mrs. Donna Verzwyvelt, seconded by Mr. A. J. Ewing and carried that the pool be closed on August 30, 1992.

On a motion from Mr. Alex Beard, Jr., seconded by Mrs. Donna Verzwyvelt and carried that one lifeguard be kept to help Mrs. Peggy Eagleson with the upkeep of the pool during the winter months.

On a motion from Mrs. Donna Verzwyvelt, seconded by Mr. A. J. Ewing and carried that the pool be closed to night restroom in the recreation center be repaired.

On a motion from Mrs. Donna Verzwyvelt, seconded by Mr. Alex Beard, Jr. and carried that the secretary, Mr. Patrick Hebert, may sign the employee's time sheet.

On a motion from Mr. Alex Beard, Jr., seconded by Mr. A. J. Ewing and carried that Mrs. Donna Verzwyvelt be added to the bank signature card to sign checks.

On a motion from Mrs. Donna Verzwyvelt, seconded by Mr. Alex Beard, Jr. that Mrs. Jeannette Nunez be reimbursed for her mileage when she had to bring the minutes to Cameron.

On a motion from Mr. Alex Beard, Jr., seconded by Mr. A. J. Ewing and carried to give the key for the recreation center and to the radio room to Mr. Myles Hebert so he can perform his duties as the Civil Defense Director for this district.

On a motion by Mrs. Donna Verzwyvelt, seconded by Mr. Alex Beard, Jr. and carried that the bills for the month ending August 31, 1992 be paid.

The next scheduled meeting of the Recreation District Board will be on September 15, 1992.

On a motion from Mr. A. J. Ewing, seconded by Mr. Alex Beard, Jr. and carried that the meeting be declared adjourned.

APPROVED:
/s/ Shirley Chesson
SHIRLEY CHESSON,
CHAIRPERSON
CAMERON PARISH RECREATION #5
ATTEST:
/s/ Patrick Hebert
PATRICK HEBERT,
SECRETARY-TREASURER
RUN: Oct. 15 (O 18)

CAMERON PARISH RECREATION
DISTRICT #5
JULY 21, 1992

The Cameron Parish Recreation District #5 met in regular session on Tuesday, July 21, 1992 at 7:00 P.M. at the Recreation Center in Grand Lake.

MEMBERS PRESENT: Mrs. Shirley Chesson, Mr. Alex Beard, Jr., Mr. Peter Young, Mr. A. J. Ewing and Mrs. Donna Verzwyvelt.

MEMBERS ABSENT: None.

The meeting was called to order by Chairperson Mrs. Shirley Chesson and so called for the reading of the mintues.

On a motion from Mr. Donna Verzwyvelt, seconded by Mr. Alex Beard, Jr. and carried that the minutes be accepted as read.

On a motion from Mr. Alex Beard, Jr., seconded by Mr. Peter Young and carried that two (2) phones be purchased. One for the pool area and the other for the recreation area.

On a motion from Mr. Peter Young, seconded by Mr. Alex Beard, Jr. and carried to accept the Annual Financial Report prepared by Mr. William Michael Elliott, CPA, for the year ending 1991.

The following resolution was offered by Mr. Peter Young, seconded by Mr. A. J. Ewing and declared duly adopted:

RESOLUTION
STATE OF LOUISIANA
PARISH OF CAMERON

BE IT RESOLVED by the Board of Commissioners of Recreation District No. Five, Parish of Cameron, in regular session convened on this the 21st day of July, that the following mills be and are hereby levied upon the dollar of the assessed valuation of all property subject to state taxation within the said district for the year 1992, for the purpose of raising revenues for the following account:

RECREATION DISTRICT NO. 5
FIVE MAINTENANCE ..... 4.86 MILLS

The following resolution was offered by Mrs. Donna Verzwyvelt, seconded by Mr. Peter Young and declared duly adopted:

RESOLUTION
STATE OF LOUISIANA
PARISH OF CAMERON

BE IT RESOLVED by the Board of Commissioners of Recreation District No. Five, Parish of Cameron, in regular session convened of this the 21st day of July, 1992 that the following mills be and are hereby levied upon the dollar of the assessed valuation of all property subject to state taxation within the said district for the year 1992, for the purpose of raising revenues for the following account:

RECREATION DISTRICT NO.
FIVE MAINTENANCE .....5.00 MILLS

On a motion by Mrs. Donna Verzwyvelt, seconded by Mr. Alex Beard, Jr. and carried that the bills for the month ending June 30, 1992 be paid.

The next meeting of the Board of the Recreation District Board will be on August 18, 1992.

On a motion from Mr. A. J. Ewing, seconded by Mr. Alex Beard, Jr. and carried that the meeting be declared adjourned.

APPROVED:
/s/ Shirley Chesson
SHIRLEY CHESSON,
CHAIRPERSON
CAMERON PARISH RECREATION #5
ATTEST:
/s/ Patrick Hebert
PATRICK HEBERT,
SECRETARY-TREASURER
RUN: Oct. 15 (O 19)

NOTICE

Public Notice of Federal Consistency review of a Proposed Exploration Plan by the Coastal Management Section/ Louisiana Department of Natural Resources for the plan's consistency with the Louisiana Coastal Resources Program.

Applicant: Union Pacific Resources Company, P.O. Box 7, Fort Worth, Texas 76101-0007.

Location: East Cameron Block 123, Lease OCS-G 13580.

Description: Proposed Plan of Exploration for the above area provides for the exploration for oil and gas. Exploration activities will include drilling from a jack-up drilling rig and will transport of drilling crews and equipment by helicopter and/or cargo vessel from an onshore base located in Cameron, Louisiana. No ecologically sensitive species or habitats are expected to be affected by these activities.

A copy of the plan described above is available for inspection at the Coastal Management Section Office located on the 10th floor of the State Lands and Natural Resources Building, 625 North 4th Street, Baton Rouge, Louisiana. Office Hours: 8:00 AM to 5:00 PM, Monday through Friday. The public is requested to submit comments to the Coastal Management Section, Attention OCS Plans, P.O. Box 44487, Baton Rouge, LA 70804-4487. Comments must be received within 15 days after Coastal Management Section obtains a copy of the plan and it is available for public inspection. This public notice is provided to meet the requirements of the NOAA Regulations on Federal Consistency with approved Coastal Management Programs.

RUN: Oct. 15 (O-20)

Regular Meeting
Board of Commissioners
Of The
Hackberry Recreation District
August 10, 1992

A regular meeting of the Board of Commissioners of the Hackberry Recreation District was held at the Hackberry Recreation Center in Hackberry, Cameron Parish, Louisiana at 6:00 p.m., Monday, August 10, 1992.

Members Present: Cliff Cabell, M. O. LaBove, Carrie Hewitt, Kenny Welch, and Gerald Landry.

Members Absent: None.

The meeting was called to order by the chairman, Cliff Cabell and the following business was discussed.

The minutes of the regular meeting of July 13, 1992 were read and approved by the Board.

Mr. Butch Silver attended the meeting as a member of the Advisory Committee for the HRD/Multi-Purpose Facility.

The Board discussed maintenance at the Recreation Center and the Multi Purpose Facility.

Motion was made by M. O. LaBove, seconded by Kenny Welch, and carried to accept the financial statements.

Business of the meeting completed, motion was made by Carrie Hewitt, seconded by Gerald Landry, and carried to adjourn the meeting.

APPROVED:
Cliff Cabell, Chairman

ATTEST:
Dwayne Sanner
Secretary-Treasurer
RUN: Oct. 15 (O21)

PROCEEDINGS

A regular meeting of the Board of Commissioners of the Hackberry Recreation District was held at the Hackberry Recreation Center in Hackberry, Cameron Parish, Louisiana at 8:00 p.m. Monday, July 13, 1992.

Members Present: M. O. LaBove, Gerald Landry, Carrie Hewitt, Kenny Welch and Cliff Cabell.

Membes absent: None.

The meeting was called to order by the vice-chairman, M. O. LaBove and the following business was discussed.

The minutes of the regular meeting of June 8, 1992 were read and approved by the Board.

Mr. Butch Silver attended the meeting as a member of the Advisory Committee for the Multi-Purpose Facility.

The Board discussed maintenance at the Recreation Center and the Multi-Purpose Facility.

Motion was made by Carrie Hewitt, seconded by Kenny Welch and carried to accept the financial statements.

Motion was made by Kenny Welch, seconded by Carrie Hewitt and carried to readjust the millage for the Recreation Center to 10.06 and the Multi-Purpose Facility to 2.52 by recommendation of the Tax Assessor.

Business of the meeting completed, motion was made by Kenny Welch, seconded by Gerald Landry and carried to adjourn the meeting.

APPROVED:
/s/ M.O. LaBOVE,
CHAIRMAN

ATTEST:
/s/ DWAYNE SANNER,
SEC./TREAS.
RUN: Oct. 15 (O-22)

SHERIFF'S SALE

No. 10-13089

Thirty-Eighth Judicial
District Court
PARISH OF CAMERON
STATE OF LOUISIANA
CAMERON STATE BANK
VS
ROBERT E. MOORE SR.
and
STEVE A. SHEALS
Sheriff's Office,
Cameron, Louisiana

By virtue of a writ of Fieri Facias issued and to me directed by the honorable court aforesaid, I have seized and will offer for sale at public auction to the last and highest bidder with the benefit of appraisement, at the court house door in the Parish of Cameron, on Wednesday, October 28, 1992 at 10:00 a.m. the following described property, to-wit:

One (1) 1988 Pontiac Firebird Vehicle ID #1G2FS21S5JL210050, seized under said writ.

TERMS: Cash day of sale.

/s/ James R. Savoie, Sheriff
Sheriff's Office, Cameron, La., October 9, 1992

/s/ Ronald J. Bertrand,
Attorney for Plaintiff
RUN: Oct. 15 (O-23)

ADVERTISEMENT

In accordance with the Provision of Article 228.3 of the Louisiana Code of Criminal Procedure, notice is hereby given that after ten (10) days of the appearance of this advertisement, the Thirty-eighth Judicial District Court shall be petitioned for the approval to legally dispose of the unclaimed evidence being held by the Cameron Parish Sheriff's Department, Courthouse Square, Cameron, Louisiana. All persons who own said property being held by the Cameron Parish Sheriff's Department, said property not having been involved in any criminal proceedings within the past twelve (12) months, should apply for the return of said property within (10) days at the above address.

/s/ JAMES R. SAVOIE
SHERIFF OF CAMERON PARISH
RUN: Oct. 15 (O-24)

REMEMBER? By Keith Hambrick

3,952 population in 1920

(Abbeville Meridional, Oct. 16, 1909)
LAKESIDE LACONICS

Joe Benoit of Grand Chenier, who was working here for a time, was called home on account of the illness of his children who were taken with whooping cough.

A man working at Lowery killed his wife Sunday. Some domestic trouble arose and he shot her three times killing her and tried to shoot himself but remained alive to be caught and made to answer for his crime.

(Lake Charles American Press, Oct. 15, 1920)
CAMERON CENSUS DATA

In 1920, Cameron Parish had 3,952; in 1910, 4,288; in 1900, 3,952. (same as 1920).

TAX NOTICES

More than 4,500 Cameron Parish property tax notices were mailed out by the sheriff's office this past week, an increase of several hundred over the number for last year.

Mrs. Norma Jean Blake, deputy tax collector, estimated that some 60 to 75 percent of these notices went to persons living outside the parish who own property here.

HACKBERRY FIRE STATION

A $9,860.26 contract for the construction of the new Hackberry fire station was let to the Dyson Lumber Co. of Cameron by the police jury last week.

TB TESTS FOR CATTLE

Several cattle herds are now being tested for tuberculosis in the Grand Lake-Sweetlake area, it is reported by County Agent Hadley Fontenot.

The tests are being made by Dr. W. L. Trahan, area federal veterinarian, who with Fontenot, met with some 30 cattlemen at the Grand Lake school to plan the testing program. Eight cattlemen agreed to have their herds tested at that time and more expected to do so soon.

Some 367 head of diseased cattle have been found in the Johnson Bayou area during the past several years, thereby requiring a large number of head to be tested in the parish. However, recent tests in Johnson Bayou have found the herds now free of TB.

NEW HOSPITAL RECEIVES NAME

Cameron Parish's new hospital will be officially known as the South Cameron Memorial Hospital, if has been announced by the hospital's board of supervisors.

The board, which met Tuesday night at James L. Derouen's home, made tentative plans to dedicate the hospital as a memorial to the area sevicemen who lost their lives in World Wars I & II and the Korean War.

Dr. Cecil Clark, board member, pointed out that there is no memorial to these servicemen anywhere in the parish now. He said that this gesture would also serve as a tribute to the Louisiana American Legion, which raised more than $50,000 of the funds with which to build the hospital.

PHOTO CAPTIONS

Diesel Marine Service of Cameron recently received the G. M. Diesel Servicemen Craftsman Guild Award in recognition of the outstanding craftsmanship of its servicemen. Pictured here are Bill Lee, dealers relations manager, George Engine Co., New Orleans, who made the presentation; Harold Gosling, owner of Diesel Marine; and James LeBouef, one of the firms' two employees who have their names engraved on the plaque. the other is Burton Fusiler.

Mac Arthur Rutherford, South Cameron halfback, is shown as he barreled through the center of one of the nine extra point runs which he made in the Tarpon-Hackberry game last week. He also made two touchdowns to give him 21 points in the game. The Hackberry player closing in on him is Calvin K. Bodreaux.

NOTICE

Public Notice of Federal Consistency review of a Proposed Exploration Plan by the Coastal Management Section/ Louisiana Department of Natural Resources for the plan's consistency with the Louisiana Coastal Resources Program.

Applicant: Seagull Energy E&P Inc., 1001 Fannin, Suite 1700, Houston, Texas 77002.

Location: West Cameron Area, Lease OCS-G13570, Block 588, Offshore, Louisiana.

Description: Proposed Plan of Exploration for the above area provides for the exploration for oil and gas. Exploration activities will include drilling from a jack-up rig and will transport of drilling crews and equipment by helicopter and/ or cargo vessel from an onshore base located at Cameron, Louisiana. No ecologically sensitive species or habitats are expected to be affected by these activities.

A copy of the plan described above is available for inspection at the Coastal Management Section Office located on the 10th floor of the State Lands and Natural Resources Building, 625 North 4th Street, Baton Rouge, Louisiana. Office Hours: 8:00 AM to 5:00 PM, Monday through Friday. The public is requested to submit comments to the Coastal Management Section, Attention OCS Plans, P.O. Box 44487, Baton Rouge, LA 70804-4487. Comments must be received within 15 days after Coastal Management Section obtains a copy of the plan and it is available for public inspection. This public notice is provided to meet the requirements of the NOAA Regulations on Federal Consistency with approved Coastal Management Programs.

RUN: Oct. 15 (O-12)

NOTICE
38th JUDICIAL
DISTRICT COURT
PARISH OF CAMERON
STATE OF LOUISIANA
SUCCESSION OF
NO. 300-2513
EDNA SINGLETARY
STEED MURPHY
NOTICE

NOTICE IS GIVEN that the Testamentary Executrix of this succession has petitioned this Court for authority to represent this succession as a shareholder of Steed's Ice Company, Inc. in accordance with the terms and conditions as set forth in the Petition to Liquidate Corporation by affidavit, in order to liquidate Steed's Ice Company, Inc.

Any heir or creditor who opposes the Testamentary Executrix's representation of this succession in the proposed liquidation of Steed's Ice Company, Inc., must file his opposition within seven (7) days from the day on which the last publication of this notice appears.

/s/ Claire Trahan
DEPUTY CLERK
RUN: Oct. 15 (O-25)

LEGAL NOTICE

This is to advise that the Cameron Parish Waterworks District Number 11 Board meeting in regular session convened on the 6th day of October 1992 accepted as complete and satisfactory the work performed under Project Number 1992-03-02: Elevated Storage Tank Maintenance, pursuant to certain contract between A-Way Tank Service, Inc. and said Cameron Parish Waterworks District Number 11 under File No. 227845, in the Book of Mortgages, Cameron Parish, Louisiana.

NOTICE IS HEREBY GIVEN that any person or persons having claims arising out of the furnishing of labor, supplies, material, etc., in the construction of the said work should file said claim with the Clerk of Court of Cameron Parish, Louisiana on or before forty-five (45) days after the first publication hereof, all in the manner and form as prescribed by law. After the elapse of said time, the Cameron Parish Waterworks District Number 11 Board will pay all sums due in the absence of any such claims or liens.

BY: /s/ Harold Savoie,
President
RUN: Oct. 14, 21, 28, Nov. 4, 11, 18, 25, (O-27)

NOTICE
RULE
Department of Wildlife
and Fisheries
Office of Fisheries

The Secretary of the Department of Wildlife and Fisheries does hereby adopt the amended rule governing the prohibition on the taking and possession of paddlefish.

TITLE 76
Wildlife and Fisheries
Part VII. Fish and Other
Aquatic Life
Chapter 1. Freshwater Sports and
Commercial Fishing
Section 137. Paddlefish

The taking or possession of paddlefish, Polyodon spathula (commonly called spoonbill catfish or paddlefish) or their body parts or eggs (roe) is prohibited.

AUTHORITY NOTE: Promulgated in accordance with R.S. 56:318.

HISTORICAL NOTE: Promulgated by the Department of Wildlife and Fisheries, Wildlife and Fisheries Commission, L. R. 15:868 (October 1989). Amended, Office of Fisheries, L. R. 18:978 (September 1992).

/s/ JOE L. HERRING
Secretary
RUN: Oct. 15 (O-29)

PROCEEDINGS

The Cameron Parish Waterworks District No. 10 met in regular session on Monday, September 14, 1992 at 6:00 p.m. at the Johnson Bayou Waterworks Building in the Village of Johnson Bayou, Louisiana. Members present were: Mr. Lloyd Badon, Mr. Nick Garber, Mr. J. P. Constance and Mr. Dave Griffith. Members absent were: Mr. Tommy Pease.

It was moved by Mr. Garber, seconded by Mr. Constance and carried that the reading of the minutes be approved as read.

It was moved by Mr. Garber, seconded by Mr. Griffith and carried that Charlene Young check with auditor about property insurance.

There being no further business to discuss on a motion by Mr. constance, seconded by Mr. Griffith and carried, the meeting was adjourned at 7 p.m.

APPROVED
/s/ LLOYD BADON, CHAIRMAN
ATTEST:
/s/ J. P. CONSTANCE, SEC.
RUN: Oct. 15 (O-30)

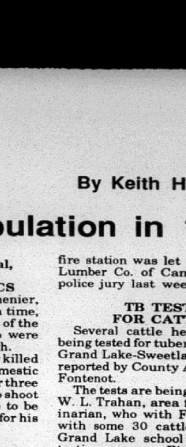

LOUISE COLE, employee on the Cameron ferry, is shown with the meritorius service award that she received from the La. Dept. of Transportation. Boyd Nunez made the presentation.

Deadline near

Kirk L. Smith, County Executive Director of the Agricultural Stabilization and Conservation Committee for Calcasieu and Cameron Parishes reminds all farmers that Nov. 2, is the final day for submitting petitions nominating farmers for the upcoming ASC committee elections.

Five valid petitions for each community is the minimum required to fill each slate of nominees, Mr. Smith said, and all valid petitions will be accepted by the Parish ASCS Office through November 2.

1st birthday

Kathryn Aline Reina, daughter of Joey and Diana Sue, celebrated her first birthday with a party at her home Sept. 13.

Attending were Katelyn Sue Reina; Michael and Mitchell Pearce; Kim, Nicole and Heather Sturlese; Rica, Hunter and Laikin Canik; Michael Boudreaux; Justin and Amy Carroll; Melaina and Falon Welch; Lexie Canik and family and friends.

Letter to Ed

Dear Mr. Wise:

On behalf of the Hackberry Jr. 4-H Club, we would like to thank you for supporting our 4-H program by publishing our news articles. Besides helping out our record books, it also informs the community of the many activities the club participates in throughout the year.

Oct. 3-9 is National 4-H Club Week. We encourage other youngsters to join the 4-H Club. It is a great program to be involved with, as we learn many new skills, do leadership work and are involved in many community activities. We, the 4-H club members of today will be the leaders of tomorrow.

Thank you,
Hackberry Jr. 4-H Club,
Reporter, Trisha Silver

HACKBERRY HOMECOMING

The graduating classes of 1938 and 1948 will be honored at the seventh annual Hackberry High School homecoming Friday.

Miss Shirley Dulaney, this year's queen, will be escorted on to the field by Gene Little and Ronnie Cuidrey, co-captains of the football team, and she will be crowned by Loretta Colligan, last year's queen.

Maids and their escorts will be Maxine Winters escorted by Dickie Courmier; Loretta Colligan, escorted by Jack Dunn; Ernestine Colligan escorted by Butch Little and Sarah Morgan escored by Robert Landry.

Hackberry will play Grand Lake in the game.

District Statistics

District 6AA opened last week with the three favorites winning easily. The Trapons of South Cameron beat the Pioneers of Notre Dame 27-6. The Greyhounds of Welsh sprinted by the St. Louis Saints and the Bulldogs of Iota crushed the Tigers of Lake Arthur 39-0.

This week finds two of the favorites clashing tonight, Oct. 15, at Iota when South Cameron comes to town and on Friday, Oct. 16, St. Louis travels to Lake Arthur and Welsh is at home against Notre Dame.

TEAM STATISTICS
OFFENSE

	GAMES	PTS. SCORED	RUSH.	PASS.	TOTAL	AVG.
Iota	6	179	1493	526	2019	336.5
South Cameron	6	191	1439	509	1948	324.25
Welsh	6	203	1667	266	1923	320.5
Lake Arthur	6	70	1169	147	1316	219.33
Notre Dame	6	95	589	657	1246	207.66
St. Louis	6	33	65	389	454	75.66

DEFENSE

	GAMES	PTS. ALLOWED	RUSH.	PASS	TOTAL	AVG
Iota	6	32	272	281	553	92.6
Welsh	6	44	619	400	1019	169.66
South Cameron	6	59	538	528	1066	177.66
Lake Arthur	6	114	903	454	1357	226.60
St. Louis	6	128	914	766	1680	280
Note Dame	6	215	1383	455	1838	306.66

Cameron Outdoors

By Loston McEvers

REMINDERS

I'll start today's news with some reminders. First, many of our young poeple love to hunt and many will be wanting to hunt this duck season. Remember, anyone born on Sept. 1, 1969 or after has to show when they took a hunter's education course and give the number of the permit whenever or before you can purchase a basic hunting license.

South Cameron High School Physical Education Department will sponsor a free La. Department of Wildlife and Fisheries Hunters Course at the High School at 5 p.m. Oct. 21 and 22. Call Eddie Benoit or A. J. Seymour at the coach's office, 542-4417 to pre-register. You must be at least 10 years old for this class.

Second, as you read this, remember Lacassine and Sabine Refuges are now closed to fishing until next March. Archery deer hunters can still travel on refuge waters until Oct. 30.

Third, to our local commercial shrimpers, be sure when shrimping, you watch the count on your shrimp. There have been quite a few citations issued for undersize shrimp, especially on the Mermentau River in Grand Chenier.

Our area fishing for freshwater is now almost limited to private marshes or ponds. I did get a chance to fish a private pond last week and caught a 3 1/2 pound bass, along with a 1 1/2 pound and a nice white perch.

FISHING & HUNTING

Saltwater fishing is still in full swing. Good reports on Redfish and a few Speckle Trout were taken this past week. Flounder fishing is slow, but I think it will pick up.

Dove season was open last weekend and we'll bring you the results in our next issue.

I would like to let you know a few of the facts I found out about the Atchafalaya Basin. Many of us make a couple of trips down there each year and this is the time of year one of the trips takes place.

An emergency declaration issued from the Louisiana Department of Wildlife and Fisheries took effect on Oct. 1. Any largemouth bass taken in the area has to be at least 14 inches in length. There are certain areas from the Thibodaux area, Port Allen area, Henderson and Morgan City-Franklin areas which are affected. You need to check these boundaries before fishing.

These are estimates from wildlife and fish lost from Hurricane Andrew, thirty five million sports fish, five million largemouth bass, plus bream, white perch, catfish, drum and many other freshwater species.

This 14 inch limit on bass is in for 120 days but a hearing will be conducted and it could become permanent for three years.

Eighty five million commercial species were also killed along the coast.

The Louisiana Wildlife and Fisheries will begin releasing fingerlings in the area. The agency wants to release 4 million bass, 1 million white perch and 2 million catfish.

Freshwater fish killed in the Atchafalaya Basin is estimated at a value of 175 million dollars. The largemouth bass alone is estimated at a value of 2.2 million dollars.

Saltwater species lost is at an estimated value of around 8 million dollars and the public oyster beds at $3.5 million.

Fur bearing animals and alligator death losses are estimated at five million dollars and timber loss at $1.5 million. The hunting industry has a $500,000 loss. If you take the loss to the state, including natural resources, impact on industry and impacts on the department, you will come up with a 300 million dollar loss and that could rise.

Something else, if you are traveling in that area by boat, be careful of downed timber and structures in the water.

I plan to wait until November to make a trip down there and I'll let you know more.

Rabbit and squirrel season has opened in our area. I see a great decline in our rabbit population in most of Cameron Parish. Most people say it is due to the fire ants, wild dogs and coyotes.

We do have a few squirrels in our area, especially Grand Chenier, but don't plan on going out and getting a limit , three or four maybe, a limit, no.

TIDE READINGS

CALCASIEU PASS

Friday, Oct. 16 - High tide, 4:10 a.m. (0.5) and 8:36 p.m. (0.9); low tide, 12:14 p.m. (-1.4).

Saturday, Oct. 17 - High tide, 4:41 a.m. (0.5) and 9:48 p.m. (0.8); low tide, 2:18 a.m. (0.4) and 1:15 p.m. (1.3).

Sunday, Oct. 18 - High tide, 10:50 p.m. (0.8); low tide, 2:28 p.m. (-1.2)

FEEDING PERIODS

Friday, Oct. 16 - Best, 3:05 a.m. & 3:25 p.m.; good, 9:15 a.m. & 9:40 p.m.

Saturday, Oct. 17 - Best, 4 a.m. & 4:30 p.m.; good, 10:10 a.m. & 10:45 p.m.

Sunday, Oct. 18 - 5:05 a.m. & 5:25 p.m.; good, 11:15 a.m. & 11:40 p.m.

Cockroaches can be dangerous to your health. 48 percent of asthmatics are allergic to roaches which can trigger asthma attacks.

La. boundaries are redefined

Recent legislation has changed and redefined inside/outside boundary lines for shrimpers in Louisiana waters. Louisiana Department of Wildlife and Fisheries officials say that the changes in the boundaries were enacted primarily to give those shrimping along the coast a more definable area with specific visual landmarks.

According to LDWF Marine Fisheries biologist Brandt Savoie, past law defined the shrimping areas in very broad terms, basically describing latitude/longitude points. The law which became effective in August makes it easier for shrimpers and commercial fishermen to determine just where the inside/outside boundary is located along the coastline, Savoie said.

Only a portion of the boundary line was redefined. The change was necessary too, because of natural changes occurring in the Louisiana shoreline. As a result of the new law, outside waters are expanded so that more area can be covered by shrimpers. The line of demarcation between the inside waters and the outside waters for shrimping begins at the coastal boundary between Texas and Louisiana and ends at the coastal boundary between Mississippi and Louisiana.

That portion where the boundary is redefined commences at Lake Pelto and extends to the Terrebonne Bay waters. Fixed lights, tank batteries, and rock jetties are now being used as landmarks which make locating boundaries easier than before.

TACKLE THESE

Classified Ads

In The Cameron Parish Pilot

MOBILE HOMES

92 CLEARANCE on all makes and models of travel trailers and motor homes - Pace Arrow, Southwind, Coronado, Allegro, Allegro Bay, American Eagle, Tioga, Prowler, Avion, Carri Lite, Eldorado, Dolphin, Falcon. Over 200 units in stock. Kite Bros. R V on Hwy 171 N in DeRidder. Mon - Fri, 8:00 a.m. - 5:30 p.m. and Sat, 8:00 a.m. - 1:00 p.m. Phone (318) 463-5564. 6/4tfc.

CARDS OF THANKS

CARD OF THANKS

My special thanks to Rev. Willie Smith, the Macedonia Baptist Church family, Rev. Lannis Joseph, Combre Funeral Home, relatives and friends for your prayers, and all other acts rendered during the illness and death of my husband.

Ms. Mable C. Bishop

PETS & LIVESTOCK

FOR SALE: 1992 Spring heifers. Brangus and Brangus crossed Hereford. 6-7 months old. $430 each. Very gentle. Calfhood vaccinated. 538-2557, after 4 p.m. 10/15-22p.

USED VEHICLES

FOR SALE: Classic car. 1977 Lincoln Continental, good motor, many new parts. 77,000 miles. $700.00. Call 477-6243 in Lake Charles. 10/15p.

REAL ESTATE

FOR SALE: 4 bedroom, 2 bath home. 7 miles east of Cameron. To be moved. $40,000. Call 328-7392 or 775-7684 after 6 p.m. 10/01-22p.

FOR SALE: Reduced! 2,400 sq. ft. home on 1/2 acre in Ridgecrest Subdivision. 3 BR, 2 bath, large kitchen and living rooms. Cement drive. House on piers. $48,000. Call 775-5929 after 5 p.m. 9/3-10/22p.

REAL ESTATE: We have listings of lots, acreage and homes. If you are in the market, call Donald R. Criglow, Habco Realty, 318-775-2871. 1/16tfc.

LITTLE CHENIER home and 2.54 acres. 3 bedrooms, 2 baths, living room and kitchen with cathedral ceilings, barn and corral for livestock. Call HABCO Realty, 775-2871 for more details and showing. 7/30tfc

NOTICES

CAMERON PILOT Classified Ad rates: One insertion, 25 words or less is $3.50 (each additional word is 10¢). Stop by our office, located in Clipper Office Supply, School St., Cameron, or mail your ad with payment to P. O. Box 995, DeQuincy, La. 70633. Deadline each week is Wednesday, 10 a.m.

FOR SALE

SINGER ZIG-ZAG: Buttonholes, blind hems, overcasts, top stitches, appliques, monograms, embroiders, designs, open arm for cuffs, mends, darns. Like new. $76.87 cash or payments. For free home trial, call 1-800-786-7213. 10/15c.

BOOK SALE: "Pioneers of Calcasieu and Cameron", $9.95 each. Also, "Jean LaFitte", $7.00. $1.50 postage per book. Ross, 6876 Tom Hebert Road, Lake Charles, La. 70605. 10/15-22p.

FOR SALE: Aircraft parts, tools, complete stock, $400. 477-6243. Lake Charles. 10/15p.

FOR SALE: Computer. For more information call 328-7392 or 775-7684 after 6 p.m. 10/01-22p.

DON'T BUY anything... Until you've checked The Cameron Pilot Classified Section! Dodge traffic, crowds and tired feet. To place a classified ad go by Clipper Office Supply, School Street, Cameron, or mail your ad with payment to P. O. Box 995, DeQuincy, La. 70633. Classified Ad rates are one insertion, 25 words or less, $3.50 (each additional word is 10¢). Deadline is Wednesday, 10 a.m.

Classifieds Work For You!!

New novels at Cam. Library

New novels at the Cameron Parish Library include:

The Underground Stream, Velda Johnston; A Slow Suicide, William Jovanovich; Wild Night, Janice Kaplan; Tuesday Night Football, Alex Karras; Putting On The Ritz, Joe Keenan.

WLT - Garrison Keillor; Chameleon, William X. Kienzle; Death Below Deck, Douglas Kiker; The Golden Tulips, Rosalind Laker; Maximum Box, Elmore Leonard.

Go Tarpons! Beat The Bulldogs

Your Key To A Great Deal!

LANCE MUDD

Sales Representative

Come By Today & Save"!

LAKE CHARLES NISSAN

NISSAN Give us a chance to earn your business!

1-800-467-8038 1410 E. Prien Lake Rd. • 477-8038

Sales & Service — New & Used

We Service All Makes & Models

In Lake Charles

Shetler Lincoln-Mercury

478-1720 3201 Hwy. 14

CAMERON PARISH LEGAL NEWS

A Business report of current & credit information

Published weekly & mailed 1st Class to subscribers with up to date Cameron Parish information on Suits, Judgments, Oil & Gas Leases, Deeds, Leases, Charters, Mortgages, Chattels, Births, Probates, Wills, etc.

Call or write for sample copy or subscribe to:

LEGAL NEWS PUBLICATIONS BY THE DAILY DOCKET, LTD.

P. O. Box 4831, Lafayette, LA. 70502 (318) 237-4000

DEBARGE'S CAJUN LANDING

Hwy. 27 (Creole Nature Trail)

Hackberry, La.

762-3899

Open: Monday - Saturday

TRY US. . . You'll Like Us!

Enjoy VIDEO POKER In A Great Atmosphere

• Monday Night Football

• Happy Hours: Tues. & Thurs. - 5-7 p.m.

• Ladies Game Night (Pokeno Cards, Etc.) - Wednesday

CAMERON LIONS CLUB'S ANNUAL LIGHT BULB SALE

Throughout Cameron Parish

Thursday, Oct. 22

This sale is to raise funds to purchase eyeglasses for school children and the elderly of the parish who cannot afford glasses.

We sincerely request the generosity of the public to help us as much as possible by purchasing lightbulbs from the Lions!

VOLUNTEER WORK YOU CAN DO LYING DOWN!!!

You're the Type South Cameron Memorial Hospital needs. . .

PLEASE GIVE!!

Be A donor. . .

BLOOD DRIVE

Thursday, October 22, 1992

1:00 p.m. - 4:00 p.m.

We're Making A Difference!

SOUTH CAMERON MEMORIAL HOSPITAL

Hospital 542-4111

Ambulance 542-4444

Home Health Care 542-4064

Physical Therapy 542-4061

Fitness Center 542-4017

— NOTICE —

Absentee Voting for the November 3, 1992 Presidential Election will begin Thursday, October 22, and continue through Tuesday, October 27. This is all day 8:30 a.m. - 4:30 p.m., Thursday, Friday, Saturday, Monday & Tuesday.

R.S. 18:1303 of the Louisiana Revised Statutes was amended during the 1992 Regular Session to allow those persons 65 years of age and older to vote Absentee in person.

For anyone going off-shore this is just a 5 day period with the Election on Tuesday, November 3. Please check your schedules and in case you will be off-shore for absentee voting and election day, contact me at 775-5493 to make other arrangements.

Absentee Voting is conducted in the Cameron Parish Courthouse Bottom Floor, in the Registrar of Voters Office.

RUN: Oct. 15 & 22 (O 26)

GAS APPLIANCE CO.

Butane Gas

FOR HOMES BEYOND THE GAS MAINS

Cooking - Water Heating

Refrigeration

Fast - Clean - Economical

Freezers and Air Conditioners

Butane Gas Ranges

Water Heaters

Gas Appliance Company

1227 Ryan St. - Lake Charles

Phone: 439-4051

Tarpons take big win over Pioneers

By JOE MUELLER

The third ranked South Cameron Tarpons opened district play last Friday night at home with a 27-6 victory over the Notre Dame Pioneers.

The Tarpons, who are 6-0 in all games, share first place in district with Iota, this Thursday's opponent, and Welsh.

The Tarpons scored 13 fourth quarter points to break open a 14-6 game.

The Tarpons scored first in the contest as Byron Richard scored on a 1-yard run with 4:55 left in the opening quarter. The 1-yard plunge by Richard culminated a 53-yard drive on the Tarpons first possession of the game.

The Tarpons second touchdown came as Rusty Welch recovered a Pioneer fumble at the Notre Dame 3-yard line. Two plays later Chris McCall scored on a 2-yard run, Todd Conner ran in the extra point and the Tarpons were up 14-0 with 6:30 left to go before halftime.

The Pioneers scored with only 33 seconds left in the first half on a 4-yard pass from Ryan Link to Craig Cormier. The Pioneers good field position came when the Tarpons center snapped the ball over the punter's head and the Pioneers recovered at the 24.

The teams played a scoreless third quarter, then early in the fourth quarter the Tarpons increased the margin to 20-6 on a 2-yard run by Byron Richard.

The Tarpons final touchdown of the night came on a 2-yard run by Jody Lavergne.

The Tarpon defense had an excellent game as the Pioneers were held to a minus 16 yards on the ground. The Tarpons forced the Crowley team to punt nine times and recovered a pair of fumbles. Notre Dame could only collect five first downs on the night.

Meanwhile, on offense the Tarpons had 189 yards rushing and 62 passing as Chris McCall hit 7 of 12 aerials. The Tarpons top rusher was Jobe Johnson with 39 yards while Chris McCall, Rusty Welch, Byron Richard and Todd Conner all rushed for over 20 yards. Todd Conner had three interceptions to pace the Tarpons.

South Cameron will be on the road this Thursday, Oct. 15, at Iota to face the Bulldogs in a showdown for first place in District 6AA. The Bulldogs are also 6-0 on the year and are ranked #4 in the state by the Louisiana Sportswriters Association.

SCORE BY QUARTERS

Notre Dame	0	4	0	0	6
South Cameron	6	8	0	13	27

SCORING SUMMARY

SC — Bryon Richard 1 run. Kick failed.
SC — Chris McCall 2 run. Todd Conner run.
ND — Craig Cormier 4 pass from Ryan Link. Kick failed.
SC — Bryon Richard 2 run. Kick failed.
SC — Jody Lavergne 26 run. Travis Pradia kick.

STATISTICS

Notre Dame		South Cameron
5	First Downs	14
-14	Rushing Yardage	189
74	Passing Yardage	62
10-20-0	Passes	7-12-0
9-33.4	Punts	4-39.0
2-2	Fumbles, lost	2-2
2-30	Penalties, yards	1-10

Hunter safety course is set

South Cameron High School Physical Education Department will sponsor a Hunter Safety Course at the school Wednesday, Oct. 21, and Thursday, Oct. 22, 5 p.m.

To pre-register call Eddie Benoit or A. J. Seymour, at the Coach's office, 542-4417, giving the name and phone number of each person attending.

Children have to be at least 10 years old to be certified.

Joe's Picks

By JOE MUELLER

Well, the crystal ball was pretty clear last week as I hit on 14 of 17, missing only DeQuincy vs Vinton in the high school ranks. My overall selection record now is 72-33.

This week the crystal ball says:

Lake Arthur over St. Louis; Welsh over Notre Dame; Vinton over Rosepine; Pickering over Kinder; DeQuincy over South Beauregard; South Cameron over Iota.

McNeese over N.W. Louisiana; Northeast over Sam Houston; La. Tech over E. Tennessee State; Southern over Jackson State; U.S.L. over Cal St. Fullerton; L.S.U. over Kentucky.

Houston over Denver; New Orleans over Phoenix; Dallas over Kansas City.

Tarps, Bulldogs to clash Thurs. night

By JOE MUELLER

Well fans, get your traveling clothes and head for Iota tonight as one of the feature football matches of recent years will take place as the South Cameron Tarpons and the Iota Bulldogs square off in a game scheduled to start at 7 p.m.

Both of the teams sport 6-0 records overall and both are 1-0 in district. That's not all. They bring state rankings with them. South Cameron, with 87 points, is ranked third by the Louisiana Sportswriters, while the Bulldogs have 79 points in the poll, good for fourth place.

The Bulldogs have beaten Jonesboro Hodge who are ranked tenth in the 3A poll; Church Point, Loureauville, Rayne, Pickering and Lake Arthur, while the Tarpons victims have been DeQuincy, Opelousas Catholic, Vermilion Catholic, Pickering, Kinder and district opponent Notre Dame.

The teams statistically are fairly evenly matched on offense with Iota averaging 336 yards per game and the visiting Tarpons averaging 324 yards per game.

Both teams have shown strong running games with the Bulldogs getting 1493 yards on the ground to the Tarpons 1439. Passing-wise it is Iota 526 yards and South Cameron 509.

The Bulldogs have seen Anthony Poullard score 12 touchdowns in the six games and rush for 907 yards in the same six games.

The Tarpons, on the other hand, rather than the one big back, they feature a stable of backs - Rusty Welch, James Bonsall, Byron Richard, Jobe Johnson and others.

The passing leader in the district is Chris McCall of South Cameron, who has hit on 32 of 58 passes for 553 yards and has only thrown three interceptions all year. His primary receiver has been Todd Conner who has caught 14 passes on the year.

On defense, the Bulldogs have yet to yield 100 yards on the ground to anyone and they have given up only 32 points on the year.

The Tarpons have been no slouches on defense themselves as they are giving up 177 yards per game and they have yielded 59 points in their six games. The majority of the yards given up by the Tarpons have come after the game was out of reach by the opponent.

The two teams kicking games are hard to evaluate as neither team has been forced to punt very often. The Tarpons Travis Pradia has proved in the past that he is very capable of connecting field goals up to 40 yards.

The game could come down to the team who makes the fewest errors. So, each series will be important.

The winner will have a good start on who will win the district as it looks now only Welsh is capable of playing with either of them.

Neither team has faced an opponent of the caliber of each other.

The Tarpons have a little more depth than the Bulldogs, so they should be a little fresher at the end.

Both teams went to the playoffs last year as they tied for first in district along with Notre Dame, Welsh and Lake Arthur.

In last year's game the Tarpons were winners by a score of 14-0.

The crystal ball sees the Tarpons winning by a score of 17-14.

Let's get an early start and a good crowd to the game. Don't forget, Thursday, not Friday, as the players need all the support they can muster.

TARPONS ARE 3RD IN LA.

The South Cameron Tarpons held onto third place in the Louisiana Sportwriters Poll. South Cameron, with a 28-7 victory over Notre Dame, received 87 points to trail Haynesville and Ouachita Christian in the poll.

Fellow district opponent Iota, who the Tarpons play Thursday, Oct. 15, are in fourth place with 79 points. Welsh, also of District 6AA, is ranked eighth by the Sportwriters.

CLASS 2A

Haynesville (9), 6-0, 108; Ouachita Christian, 4-0, 99; South Cameron, 6-0, 87; Iota, 6-0, 79; University, 5-0, 69; Newman, 5-1, 62; Menard, 5-1, 44; Welsh, 5-1, 36; Kentwood, 5-1, 29; Fisher, 5-1, 25.

Others receiving votes: Loyola 21; St. Martins 17; Buras 10; Coushatta 9; Patterson 9; Pickering 6.

Thanksgiving dinners told

The Cameron Council on Aging will join with the National Association of Meals Programs and Reynolds Metals Company in a special partnership to provide 75,000 thanksgiving dinners nationwide to senior citizens served by Meals on Wheels organizations.

Beginning Nov. 15 through Thanksgiving, Reynolds will donate five cents per product purchased, up to 75,000 meals, to Meals on Wheels when consumers purchase any of eight brand name products from Reynolds Wrap Aluminum Foil to Reynold Plastic Wwrap and Reynolds Oven Booking Bags.

Oystering opens Thurs.

The Calcasieu and Sabine Lake oyster season will open one-half hour before sunrise Thurs., Oct. 15. The season is to remain open until one-half hour after sunset on March 1, 1993, with the secreary having the authority to extend to compensate for the health closure days.

Harvesting of oysters will be with tongs only. Ten sacks per boat per day will be allowed, except after prolonged closures. When harvesting has been closed for seven or more days, fishermen will be allowed to take 15 sacks per boat per day for three consecutive days upon reopening.

A new requirement for the West Cove Area of Calcasieu Lake calls for the river stage at Kinder to be 7 feet or less for harvesting of oysters. The remainder of Calcasieu Lake requires a 12 foot river stage at Kinder.

Act 638 of the 1992 Legislative Session removes the requirement that helpers on any oyster harvesting vessel have a $100 oyster harvester's license regardless of age. Previously, law required anyone on board an oyster harvesting vessel to have the $100 license, except spouses or individuals 16 yrs. old or younger.

Sack tags may be purchased from one of the eight La. Wildlife and Fisheries district offices. The tags range from 20 cents each for less than 100 to 4 cents each for 1000 or more.

A new law recently approved by the La. Legislature changed the limit on oysters for recreational fishermen to one sack per person per day. Previously, recreational oystermen were allowed two sacks per person per day.

INDIVIDUAL LEADERS

RUSHING — Notre Dame, Todd Wimberly 6-(-53). South Cameron, Chris McCall 7-30; Rusty Welch 5-26; Jobe Johnson 9-39; Bryon Richard 7-32; Todd Conner 3-33.

PASSING — Notre Dame, Ryan Link 10-20-0-74. South Cameron, Chris McCall 7-12-0-62.

RECEIVING — Notre Dame, Taylor Gray 5-37; Kerry Sellhan 1-29; Jeff Trahan 2-4; Todd Wimberly 1-2; Craig Cormier 1-9. South Cameron, Todd Conner 3-36; Bryan Richard 1-1; Jobe Johnson 1-2; Rusty Welch 1-8; Leonard Harper 1-15.

DISTRICT 6-2A

	DISTRICT				OVERALL			
	W	L	PF	PA	W	L	PF	PA
Iota	1	0	39	0	6	0	179	32
S. Cameron	1	0	27	6	6	0	191	59
Welsh	1	0	56	0	5	1	203	44
Lake Arthur	0	1	0	39	2	4	70	113
Notre Dame	0	1	6	27	2	4	95	121
St. Louis	0	1	0	56	0	6	33	215

FRIDAY'S RESULTS

x-Welsh 56, St. Louis 0; x-Iota 39, Lake Arthur 0; x-South Cameron 27, Notre Dame 6.

THIS WEEK'S GAMES

x-St. Louis at Lake Arthur; x-Notre Dame at Welsh; x-South Cameron at Iota (Thursday).

— NOTICE —

The Cameron Parish School Board will meet in special session on Thursday, October 22, 1992 at 9:00 a.m. in the School Board Office, Cameron, Louisiana.

RUN: Oct. 15 & 22 (O 28)

THANK YOU



For your overwhelming support in the October 3rd Election

I will never forget my promise to administer the law fairly, regardless of sex, race, money or power.

I appreciate your confidence, and I value your trust in me.

Billie Woodard

(Paid for by Billie Woodard)

YOU'RE INVITED

Come Out & Meet

DALE SITTIG

Candidate For Public Service Commissioner

TUESDAY, OCTOBER 20

7:30 P.M. - 9:00 P.M.

Johnson Bayou Community Center

— Refreshments To Be Served —

Come Out And Learn Why A Change Is Needed For This Very Vital Public Office

(Paid for by Dale Sittig)





If your child is between the ages of birth and 3 and you have concerns about your child's ability to hear, see, walk or play

Please contact Child Search at your local School Board Office

CHILDNET

Allen Parish 639-2996 | Beauregard Parish 463-4534 | Calcasieu Parish 491-1652 | Cameron Parish 775-7570 | Jeff Davis Parish 824-1357

or for information on services in your area call

DIAL Access Line: 1-800-922-DIAL or the Region V ChildNet Office (318) 437-1234



CALL US TOLL FREE!!

OUR NUMBER IS:

1-800-256-READ (7323)

CAMERON PILOT

100% MAJOR MEDICAL

EXAMPLES: I M DEDUCTIBLE

Ages	
19-29	39.40
30-34	53.70
35-39	62.90
40-44	74.10
45-49	86.90
50-54	104.30
55-59	120.50
60-64	128.80
Dep Child	22.40

We will call you back same day, with your quote.

1-800-737-3492

CALL TODAY!

WINTER

WENDELL'S ELECTRIC & HARDWARE

GET READY FOR OLD MAN WINTER.

WE'RE YOUR WEATHERIZATION STATION!!

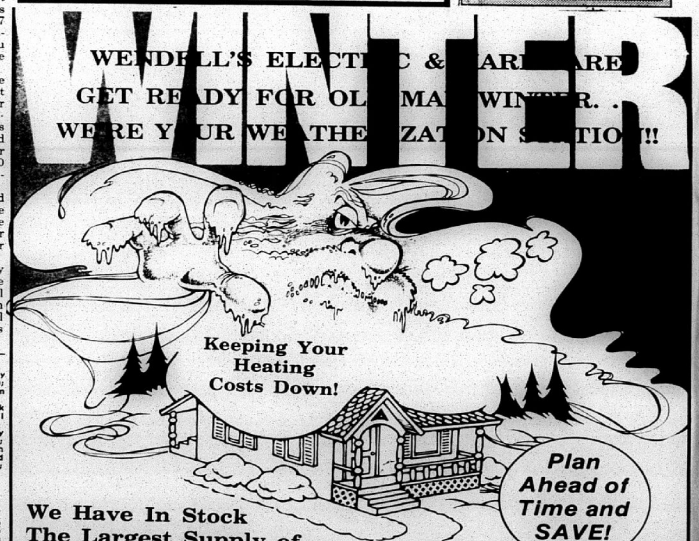

Keeping Your Heating Costs Down!

Plan Ahead of Time and SAVE!

We Have In Stock The Largest Supply of Weatherstripping and Window Film. . .

CLEARANCE

ACRYLIC LATEX CAULKING

$1.50 Each

SAVE! SAVE! SAVE!

Rubbermaid

YOUR CHOICE

6 Quart Ice Chest Or 32 Gallon Trash Can With Lid

Only $8.99

Your Home Improvement Value Center

WENDELL'S ELECTRIC & HARDWARE

Main Street — Cameron

775-5621

Cameron Pilot

...on, La. 70631

36th Year--No. 20 Oct. 22, 1992

35¢ Copy

Homecoming '92

Did Ca... smoke ... Housto...

Cameron Paris... President Hayes (P... he received a call th... Houston, Texas new... ing about smoke t... coming from marsh i... ron parish.

Picou said the rep... er claimed that smoke from Cameron marsh fires was being ofserved in the Houston area--at least 110 direct miles from Cameron parish.

Picou said he did not have any information on the matter but did refer the caller to the Sabine National Wildlife Refuge which at certain times of the year burns some of its marsh so as to improve the grass for the migrant waterfowl.

Cattlemen in past years have also burned off the marsh to improve the grazing for cattle.

Sabine Refuge Manager Will Nidecker said that none of the wildlife refuges in Cameron parish had been doing any marsh burning lately--they do their burning from November through to February.

However, he said a big cloud of smoke did cross the refuge south of Hackberry Tuesday morning and could have been the smoke observed in Houston. He said he had no idea where the smoke originated.

Nidecker said there is no state invironmental restrictions on the burning of marshes and it is a common practice on the refuges and among cattlemen.

As to the orgin of the smoke seen in Houston, it was still a mystery as the Pilot went to press.

911 fee will be collected

Cameron Parish residents received a notice in their telephone bills this month that at the request of the Cameron Parish Police Jury, the Cameron Telephone Company will begin billing the 911 Emergency Service Fee effective this month.

The fee will be billed on a monthly basis and identified as a separate item on the telephone bill.

The monthly rate established by the Police Jury is 63 cents for residential customers and $1.71 for business customers.

The 911 Emergency Service will not be in place for about two more years but this charge will help pay for start-up costs.

Martin Marietta in the running

Martin Marietta SPR, Inc. of New Orleans has been chosen as a finalist in the competition manage the Strategic Petroleum Reserve for the Department of Energy at six locations across southern Louisiana and southeast Texas, including the one at Hackberry.

The DOE is expected to reach a decision on the management firm in early December, according to Randall Tassin, president of Martin Marietta SPR.

T-shirts are on sale now

The South Cameron high school coaching staff is selling T-shirts with the inscription "We are family--South Cameron Tarpons."

To order shirts call Coach Welch at 542-4866, Coach Griffin or other coaches at 542-4417 or Mrs. Bourgeois at 775-7645.



MSU Homecoming Queen Melanie Faulk

Faulk named MSU H'coming Queen

McNeese State University senior Melanie Faulk, a criminal justice major from Cameron, was crowned 1992 Homecoming Queen during half-time ceremonies at the Sat., Oct. 17 MSU vs Northwestern State fooball game.

Other members of the court were Jana Bayard and Gina Lupo, senior maids; Rhonda Fredericks and Shannon Trahan, junior maids; Kelly LeBert, sophomore maid; and Jessica Ryan, freshman maid.

1991 Homecoming Queen, Becky Lapointe of Lake Charles, crowned Faulk.

Miss Faulk is the daughter of Mrs. Sherry Dinger and the late Michael Faulk of Cameron, and the granddaughter of Mr. and Mrs. Carl Faulk of Cameron and Mrs. Laura Cheramie of Lake Charles (formerly of Cameron) and the great granddaughter of Milford Rogers of Cameron.

A graduate of South Cameron high school, she is a member of the Louisiana Association of Educators Student Program and served as a maid on the 1990 and 1991 McNeese homecoming courts.

Motel tax to be discussed

The Cameron Parish Tourist Commission will discuss the hotel/motel tax at their next meeting Monday, Oct. 26, at the Police Jury Annex Building at 6:30 p.m. All parish hotel/motel owners are invited to attend.

"We hope to have Rep. Randy Roach and Dist. Attorney Glenn Alexander attend this meeting to answer questions concerning the proposed tax," Lanford Peavy, chairman of the Tourist Commission, stated.

Flu shots to be given

The Cameron Parish Health Unit will give flu shots at the Hackberry Recreation Center Nov. 6, 9 a.m. to 12 noon; the Grand Lake Recreation Center on Nov. 10, from 9 a.m. to noon; and at the Cameron Parish Health Unit on Thursday, Nov. 5, from 9 a.m. to 2 p.m., and any Thursday thereafter between 9 a.m. and 2 p.m.

Restoration work told

Senator Cecil Picard, Rep. Randy Roach and Senator Jim Cox have announced the approval of the following coastal restoration projects:

Clear Marais, Mud Lake, Highway 384, and Brown's Lake (all of these projects are in the Calcasieu/Sabine Basin), Freshwater Bayou (in the Mermentau Basin), and Boston Canal (in Teche/Vermilion Basin).

Seventy-five percent of the funds are provided by the federal government made possible by what is commonly referred to as the "Breaux Bill". Twenty-five percent of the funds will be provided by the state.

The Humble Canal Project located in the Mermentau Basin has also been approved and will be funded by the state's Coastal Restoration Division.

Festival set by Cameron Elem. Sunday

The South Cameron Elementary PTA will sponsor a Harvest Festival Sunday, Oct. 25 from 10 a.m. to 5 p.m. at the Creole fire station.

There will be a variety of family fun, food and games, including space walk, pony rides, greased pig chase, football throw, face painting, pie throw and auction.

The public is invited to attend. Proceeds will benefit all classes in the school.

Barbecue lunches also will be served from 11 a.m. to 1 p.m. for $4 a plate. Lunches may be eaten there or taken out.

Blood drive

South Cameron Memorial Hospital will hold a blood drive Thursday, Oct. 22, 1 - 4 p.m.

For more information, call the hospital at 542-4111.

Offshore platforms now artificial reefs

The state's artificial reef program has recently toppled two oil and gas platforms in the Gulf of Mexico south of Lake Charles with Chevron USA, Inc. contributing $194,000 into a trust fund dedicated solely to the management of Louisiana's artificial reefs.

The reef program, housed by the Department of Wildlife and Fisheries, allows oil and gas companies to remove their platforms and submerge their rigs at locations on the gulf waterbottom which have been carefully selected to enhance marine fisheries habitat.

Chevron USA, Inc.'s removal of two rigs began Oct. 10. The first jacket was submerged at block map designation West Cameron 608. The second was located at East Cameron Block 272.

The Rigs to Reefs Program gives companies the opportunity to save on the expenses associated with scrapping their platforms as well as participating in conservation efforts. The submerged oil and gas platforms will provide a hard substructure which supports some of the most basic sources of nutrition to many sports fish.

Other artificial reefs have already been situated at locations south of Lake Charles in the summer months of this year.

Homecoming is Fri. at South Cameron

South Cameron High School will observe its annual homecoming this Friday. Activities for the day include:

SCHEDULE OF EVENTS
Friday, Oct. 23

2:00 p.m. - Pep Rally; crowning of Football King
5:30 p.m. - Tea for SCHS Alumni, Tarpon Hall
5:30 p.m. - 4th Annual Homecoming Parade
6:30 p.m. - Bonfire, Cameron Rec Center
6:45 p.m. - Presentation of Homecoming Court
7:00 p.m. - Homecoming football game
Half-time - Crowning of 1992 Homecoming Queen
Aftergame - SCHS school sponsored dance in new gymnasium
9:30 p.m. - Presentation of Homecoming Court and Queen at dance
Aftergame - Special Olympics benefit dance at Creole Multipurpose Building

1992 SCHS HOMECOMING COURT

The 1992 South Cameron High School Homecoming Court has been selected.

Senior maids are Shelly Broussard, Tricia Trahan, and Shantell Authement.

Junior maids are Brandi Sturlese and Laurie Bonsall.

Sophomore maids are Jennifer Henry and Michelle Trosclair.

Freshman maids are Teffany Acosta and Shannon Suratt.

Eighth grade maids are Leslie Jones and Heather Sturlese.

HOMECOMING FIRE BASH & PARADE

The 4th Annual Fire Bash & Parade will be held Thursday, Oct. 22.

Parade participants will line up at 5 p.m. at the South Cameron Medical Complex and the parade will begin at 5:30 p.m. Parade route will be through downtown Cameron, turn around at Courthouse Square and end up at Cameron Recreation Center.

The bonfire will begin at 6:30 p.m. at the Cameron Rec Center to celebrate Homecoming Week activities.

Bring noisemakers! A trophy will be awarded for the most spirited group.

In case of rain, a pep rally will be held in the gymnasium.

Wood for the bonfire is being furnished by Magcobar.

Rules for the parade are: 1. Drive responsibly 2. Maintain safe speed 3. No riding in back of pickup trucks or open flatbed trailers 4. No passing other vehicles 5. Nothing to be thrown from vehicles.

There will be a police escort for the parade.

PEP RALLY

A pep rally will be held Friday, Oct. 23, 2:00 p.m., at South Cameron High School. The senior football players will compete all week for the title of 1992 Homecoming King by collecting money from the community. All monies collected must be turned in on Friday morning. The winner will be crowned during the pep rally.

RECEPTION

A tea will be held at 5:30 p.m. on Fri., Oct. 23, in Tarpon Hall for members of the classes of 1983, 1968 and 1943, which are being honored during this year's Homecoming. The tea is also for members of the homecoming court and their families.

HOMECOMING GAME

The Homecoming football game will begin at 7:00 p.m. at Tarpon Stadium. The South Cameron Tarpons will play the Lake Arthur Tigers.

The 1992 Homecoming Court will be presented in a pre-game ceremony beginning at 6:45 p.m.

The 1992 Homecoming Queen, selected by a vote of the student body, will be crowned at half-time.

HOMECOMING DANCE

The school sponsored Homecoming dance will be held following the football game at the New Gymnasium. Admission if $3 per person.

The D. J. will be Kirk Guidry.

The Homecoming Court and Queen will be presented at 9:30 p.m.

REUNION
Class of 1987

The South Cameron High School Class of 1987 is planning a reunion during Homecoming.

August Sales Tax off 50% in parish

(Capitol Press)

The August report of state sales tax collections carried the fifth straight month of bad news for Cameron Parish despite showing some promise for the state overall.

The latest figures from the Department of Revenue and Taxation indicate that businesses in the parish recorded $53,315 in state sales taxes for August. The total is more than $10,000 higher than that listed for the parish in the previous month's report, but it is much farther below the $80,328 which parish businesses collected during August 1991.

The monthly figures have consistently trailed last year's since the April report, and only the March total this year has exceeded 1991 figures for the same period.

The parish showed an unusually low $5,587 in March 1991.

For the second consecutive month, overall state collections topped last year's figures despite dipping from $129.6 million in July to $129.3 million in the current report. State sales taxes totaled $126 million during the eighth month of last year.

St. Helena and Grant parishes continued to anchor the sales tax rankings with businesses in those parishes reporting $13,018 and $21,821 in receipts, respectively. Red River and Cameron, however, rose out of the bottom five during August while Caldwell slid down one spot with $38,450. West Carroll rounded out the list with $44,420 and Tensas listed $44,626 to fall into the month's bottom five.

New pickup slated

Residential garbage pickup will begin Monday, Nov. 2 for residents of the Johnson Bayou-Holly Beach area, according to a Cameron Parish Police Jury notice.

All of the rest of the parish has had residential pickup for a number of years, but the Johnson Bayou-Holly Beach residents had opted to having collection sites (dumps) open for longer hours than sites in other parts of the parish. Due to bedgetary reasons, all dump site hours are being reduced including those at Johnson Bayou and Holly Beach.

For the new Johnson Bayou-Holly Beach collection, garbage must be out by 7 a.m. on Mondays. Garbage must be in bags or trash cans and no 55 gallon containers will be dumped.

New hours for the J.B./H.B. collection sites (dumps) are: Thursday, Friday, Saturday and Sunday from 1 to 5 p.m. This schedule will remain the year around.

Location of Special Olympics dance changed

The location of the Special Olympics benefit dance has been changed to the Creole Multipurpose Building.

The dance will be held Friday, Oct. 23, following the South Cameron High School Homecoming game and will benefit Special Olympics. Music will be by Southern Express.

Gumbo and hamburgers will be served. Admission is $5. No minors will be admitted.

Comm. course to be held

Debbie B. Theriot, Cameron Parish clerk of court, is now receiving applications for the Commissioner-in-Charge course of instruction for persons to be eligible to serve during 1993.

Qualifications for the position are to be found in the legal notice elsewhere in this issue of the Pilot.

Any person who is interested should contact the clerk's office at 775-5316 or write P.O. Box 549, Cameron, La. 70631.

The course of instruction will be held at 5 p.m., Tuesday, Nov. 5 in the courtroom in Cameron and also on Wednesday, Nov. 18 on the Jeff Davis Fair Grounds in Jennings.

The commissioners in charge will be selected on Dec. 4 in the clerk's office from all persons who have successfully competed this course.

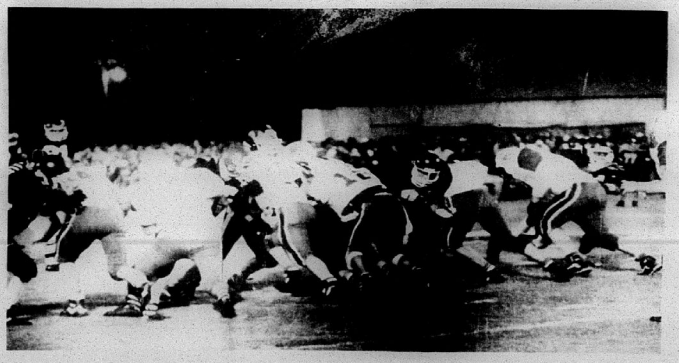

THE SOUTH CAMERON defense provided the edge for the 14-13 win over Iota in last week's district game. The Tarpons will play Lake Arthur this Friday night in the homecoming game.

Photo by Robert Manuel

HOMECOMING ROYALTY

South Cameron High School



Shelly Broussard
Senior



Tricia Trahan
Senior



Shantell Authement
Senior



Brandi Sturlese
Junior



Laurie Bonsall
Junior



Jennifer Henry
Sophomore



Michelle Trosclair
Sophomore



Teffany Acosta
Freshman



Shannon Suratt
Freshman



Leslie Jones
8th Grade



Heather Sturlese
8th Grade



HB Beta has installation

Installation of the new officers and members of the Hackberry High School Beta Club for the 1992-93 school year was held Friday, Oct. 9. Officers installed were as follows:

President, Adreinne Hantz; vice-president, Will Aucoin; secretary, Katherine Arnold; treasurer, Monica Hantz; and reporter, Brandon Core.

New members installed were: Jody Bradley, Nicole Callegan, Patrick Dennis, Joey Devall, Christy Drounett, Roland Drounett, Troy Fountain, Farrah Hewitt, Gene Kittner, Keith LaBauve, Dina Leonards, Ashley Seay and Mackenzie Thibodeaux.

A devotional was given by Angela Seay. Entertainment was provided by Karissa Soirez.

J. Bayou 4-H club meets

By REGINA MCGEE, Reporter

Sept. 8, the Johnson Bayou High School 4-H club meeting was held, with officers elected as follows: Reesa Badon, president; Heather Trahan, vice-president; Regina McGee, reporter and junior vice-president; Sarah Griffith, treasurer and parliamentarian.

A game of "Wheel of Energy" was played. Melissa Trahan won a T-shirt for being the first to answer a question Mr. LaVergne asked about rice.

The officers training meeting was held Sept. 16, in the Police Jury Meeting Room and the Johnson Bayou Club officers attended.

There was a skit on a poorly run meeting and an illustrated talk by Kimberly Sturlese called "Round-up of Energy Savings."

Aging Council Events told

The Cameron Council on Aging Calendar of Events is as follows:

Oct. 23 - Cameron movie, 10 a.m.; Senior Olympics continue.

Oct. 24 - Senior Olympics end, participants return to Cameron Parish.

Oct. 25 - Great Southwest Louisiana Duck Race benefitting Children's Miracle Network, Lake Charles Civic Center.

Oct. 26 - Grand Lake games, 9 a.m.; Cameron DMA meeting, 10 a.m.

Oct. 27 - Hackberry bingo, 9:30 a.m.

Oct. 28 - Cameron games, 10 a.m.

Oct. 29 - Louisiana Health Care Review program on Medicare Benefits, Cameron Senior Center, public invited, 2 p.m.

Oct. 30 - Cameron movie, 10 a.m.; Halloween party, 2-3 p.m., Senior Center.

Hackberry Betas go to conference

The National Beta District Conference was held at McNeese State University Thurs., Oct. 8.

All 29 members of the Hackberry High School Beta Club attended. Members competing in contests were as follows:

Chrissy Schexnider, Creative Writing; Jeromy Nolan, Oratory; Katherine Arnold, Will Aucoin and Brandon Core, Spelling; Paula Day, Angelia LeGros, Tuan Murray and Michael Orgeron, Quiz Bowl; Joey Devall and Roland Drounett, Current Events; Becky Ducote and Jeri LaFleur, English; Adrienne and Monica Hantz, Math; Nicole Callegan and Dina Leonards, Science; Jaime Devall and Angela Seay, Social Studies; Karissa Soirez, Talent.

Other members attending were: Jody Bradley, Patrick Dennis, Chrissy Drounett, Troy Fountain, Farrah Hewitt, Gene Kittner, Keith LaBauve, Angela Seay and Mackenzie Thibodeaux.

KCs sponsor fight against pornography

Johnson Bayou-Holly Beach citizens will participate in the fifth annual national White Ribbon Against Pornography Campaign during Pornography Awareness Week, Oct. 25-Nov. 1. Sponsored by the New York-based organization, Morality in Media, the White Ribbon Campaign will be coordinated locally by F. J. Pavell Knights of Columbus 8323.

The main purposes of the campaign are to urge obscenity law enforcement; to increase public awareness about the effects of pornography; and to request that local merchants discontinue the sale of pornography. White ribbons were made to wear during the week.

Last year's White Ribbon campaign drew over five million participants in all fifty states; this year's campaign is expected to draw even more concerned citizens.

Musical given at two schools

Southwest Louisiana Area Health Education Center presented a musical for pre-schoolers and elementary children at Cameron Elementary at 9:30 a.m. and South Cameron Elementary at 12:30 p.m. on Wed., Oct. 21.

The program was designed to educate children on the importance of health care professions.

According to the U. S. Dept. of Health and Human Services, 10 of 13 parishes in Southwestern Louisiana are currently designated as health professional shortage areas. The center hopes through this program to encourage children to seek health care positions in the future.

Bonsall-Theriot reunion

The annual Bonsall and Theriot reunion was held Sunday, Oct. 11, at the Grand Chenier State Park. There were approximately 110 people attending.

The oldest were Miss Phelia Miller, 88, of Jennings and Sylvia Theriot Rees, 94, of San Antonio.

The youngest on the Bonsall side was Buddy James Miller, 1 year old. The youngest on the Theriot side was Corey James Myers, 1 year old, of Lafayette.

The longest married couple was Mr. and Mrs. Claude Bonsall of Grand Chenier and for the Theriots, Mr. and Mrs. Lynex Richard of Creole.

The shortest married couple was Mr. and Mrs. Woodrow Bonsall of Vinton, and for the Theriots, Mr. and Mrs. Darren Theriot.

The Theriot family member who traveled the farthest was Arleen Conn of Mt. Carmel, Ill.; and Christopher Broussard of Franklin and Mr. and Mrs. Tom Morgar of Lafayette, came the farthest on the Bonsall side.

The oldest person, Sylvia Theriot Rees, of San Antonio, is also the granddaughter of the late Emanuel Sturlese.

Tom Morgar is the great-grandson of the late Loronza Sturlese. Joe, Emanuel and Loronza Sturlese, brothers, came from Genoa, Italy many years ago.

Welcome



South Cameron Alumni

GO!! TEAM! GO!!



TARPONS ARE G-R-E-A-T!!

CAMERON DRUG STORE
Cameron 775-5321

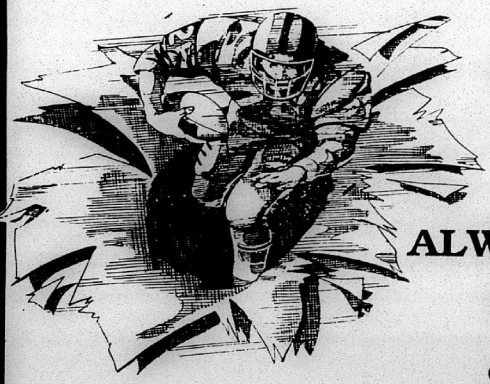

WE BELIEVE IN YOU. . . SUPPORT YOU 100%. . . & WE WILL ALWAYS BE HERE FOR YOU!!!

GO TARPONS!!

Cameron State Bank
Neighbors You Can Count On!
Member FDIC

CAMERON MAIN OFFICE • CREOLE • GRAND CHENIER • GRAND LAKE/SWEETLAKE
HACKBERRY • JOHNSON BAYOU/HOLLYBEACH • LAKE CHARLES • SULPHUR

Homecoming '92

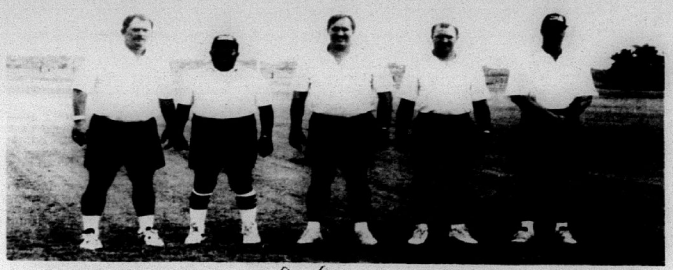

SOUTH CAMERON "Tarpons" coaches are Parry LaLande (head coach), A. J. Seymour, Eddie Benoit, Henry Griffin and Tim McCall.

Tarpons to host Tigers in homecoming game Fri.

By JOE MUELLER

The South Cameron Tarpons with a 2-0 district record return home to Creole and Tarpon Stadium for a 7 p.m. game this Friday, Oct. 23, against the Lake Arthur Tigers.

The Lake Arthur Tigers broke into the win column in district as they beat St. Louis last week 24-6. The Tigers have an overall record of 3-4 on the season.

The two teams have faced one common opponent this year, that being district rival Iota. The Tigers were demolished by the Bulldogs by a score of 39-0 while, as you know by now, the Tarpons beat the Bulldogs by a score of 14-13.

But, don't forget last year when Lake Arthur was one of the five teams tied for first in District 6AA with a 3-2 district workaheet.

The Tigers are ranked fourth in the district in both offensive and defensive stats right behing South Cameron, Iota and Welsh.

The Tigers are young this year and have shown a steady improvement from week to week.

The Tigers top running back has been Craig Guidry, who is averaging over 75 yards rushing per game.

The Tarpons, meanwhile, run a stable of backs at you as they had eight different ball carriers carry the ball last week against Iota.

The Tarpons are heavily favored and justifiably so, but they must tend to business or they could be upset if they take Lake Arthur too lightly.

The Tarpons are in the driver's seat for the district title as they have the important road victory over Iota behind them.

They can't afford to let that all go to waste with a lack-luster performance against Lake Arthur.

The big game of District 6AA this week finds #7 ranked Welsh at #5 ranked Iota. The Bulldogs definitely need to win if they can expect to win the district. Welsh, on the other hand, with a victory would put them at 3-0 when the South Cameron Tarpons travel to Welsh on Oct. 30.

The crystal ball sees the Tarpons winning by a score of 28-6.

MUSING . . . By Bernice Denny

Remember the blimps?

For half an hour last Sunday morning we stood in our yard and watched a spectacular sight in the air above. Dozens of huge brightly-colored and patterned balloons gracefully drifted by. They were a feature of the Optimist Superfest being held at the Cajun Field in Lafayette. They had arrived from all parts of the United States.

The history of balloons is interesting. Back in 1783, while King Louis XVI of France looked on, two Montgolfier brothers sent up a balloon carrying live animals -- a duck, a rooster, and a sheep. The flight lasted eight minutes. The animals were safely returned.

The same year a French physicist, J. A. C. Charles, with the help of two Roberts brothers, sent up the first hydrogen balloon. It climbed 3,000 feet and remained in view for an hour. Then it drifted away and fell in a field 15 miles from Paris. Frightened people believed it was an evil spirit or the falling moon about to crush the earth. They beat it to pieces.

Ballooning soon became famous as the subject of scientific findings or as a fad. Women's fashions were influenced by it. In the early 1900's, it became a popular part of fairs. Later balloons were used as a part of warfare.

The balloons Sunday reminded me of another lighter than air craft -- the blimp. During World War I the British called these airships "limps". Later, because the B-limp was the most popular, they were called blimps.

We were living in Houma during World War II. A large blimp base was located two miles south of town. The hangars were so immense in size that messenger boys rode bicycles to carry material from one office to another.

At night a least one blimp patrolled the skies above Houma. Ablaze with lights, it looked like a busy floating city. These blimps were used over the Gulf of Mexico to spot German submarines and drop torpedoes over them.

Be they balloons or blimps soaring overhead, they fascinate me -- earthbound creature that I am.

Support The Tarpons
Go to the Game
Friday Night, 7 p.m.

Touch down Mania

Go, Tarpons, Go!



ROGERS GROCERY

Cameron 775-5348

A South Cameron TARPON FAN Forever!

DEBBIE THERIOT
CLERK OF COURT
Cameron Parish

1992 SOUTH CAMERON HIGH HOMECOMING

SUPER TARPONS

We Salute You . . .



Take It All The Way— We're Pulling For You!

Cameron Parish District Attorney
GLENN ALEXANDER
& Staff

Hats Off To You!!



We're Behind You All The Way!!



Louis Meaux

Come Do Business Where Business Is Being Done!

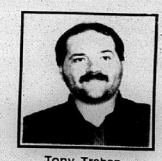

Tony Trahan

"Acadiana Ford, Inc. And You — A winning Combination"

YOUR LOCAL SOUTHERN QUALITY FORD DEALER

ACADIANA FORD

418 E. First St. • KAPLAN, LA. • 643-7124

David K. Guidry, Owner Jackie Stagg, Owner

1-800-738-2922

Homecoming '92



Hackberry dance team



Hack. elementary cheerleaders

Hackberry groups win in Fair parade

The Hackberry High School dance team and elementary cheerleaders recently participated in the Cal-Cam Fair parade. the dance team won the first place trophy in the senior marching division and the elementary cheerleaders won the first place trophy in the elementary marching division.

The Hackberry Jr. 4-H also participated in the parade by carrying the teams banners. The Jr. 4-H members are Jeremy Day, Darrell Duhon, Garry Johnson and Trevor Duhon.

Members of the dance team, top photo, are: Paula Day, captain; Brandy LaBauve and Jaime Boothe, co-captains; Ashley Seay, Cheri Gray, Lindy Hinton, Casey Murray, Cortney Devall, and Ginger Henry.

Members of the elementary cheerleaders, lower photo, are: Kara Welch, captain; Shannon Day, Leeann Johnson, Sirena Duhon and Jana Hinton.

Homemakers hold meeting

The Sweetlake Extension Homemakers Club met Oct. 19, in the home of Ruth Precht. Hostesses were Ruth Precht and Kayla Fournerat who had a Halloween theme displayed.

Cleo Duhon and Eddie Mae Faulk gave reports on distributions of "Heart Healthy" information.

The November meeting will be held Nov. 16, and will be a covered dish affair. Educational programs will include A Taste of Tradition, Care of Historical Household Textiles, and an automobile safety program.

Guests present at the October meeting were Kayla Fournerat and Heather Taylor, a local 4-H member.

H'berry 4-Hers observe week

As part of National 4-H Club Week, the Hackberry Jr. 4-H Club participated in a fun-packed week of activities.

On Monday club members cleaned up the playgrounds and participated in Find the Clover.

Tuesday found members bringing something which sumbolized their favorite project in 4-H. Everyone wore green and white to symbolize 4-H on Wednesday.

Thursday was Poster Contest Day, members made a poster which showed what 4-H meant to them.

Friday was Teacher Appreciation Day with members bringing items to their teachers to show their appreciation.

The Jr. and Sr. 4-H Clubs held a flag raising ceremony for the student body Friday morning. Club members also participated in Creating a Clover Contest Friday.

Hunting to open on Sabine Refuge 21st

The Sabine National Wildlife Refuge will open Nov. 21, to public waterfowl hunting, Refuge Manager Will Nidecker announced.

The designated hunt area contains 24,000 acres and is the same area that has been hunted in past years. Hunting is permitted three days each week - Wednesday, Saturday and Sunday.

The western zone state season is applicable to the refuge and the dates for this year's season are Nov. 21-Dec. 6, and Dec. 26-Jan. 9.

Hunters may enter the West Cove parking area to line up their boats for launching three hours before legal shooting hours. All hunters will be permitted to enter the refuge two hours before legal shooting hours.

One half hour before sunrise is legal shooting time and hunters should plan their hunt so they are finished hunting and out of the refuge by noon, Nidecker continued.

Steel shot shells are required for hunting and steel shot reloads may be used. Waterfowl identification is especially important because of the restrictions on taking various species. Hunters are reminded that no canvasback ducks may be taken again this year. Hunters are urged to positively identify each bird as it is killed in order to avoid overlimit problems.

There is no minimum age for youth hunters but they must have completed their hunter safety course and have proof with them in order to enter the refuge hunt area. Each hunter under the age of 16 must be under the close supervision of an adult (21 years or older). For safety reasons, each adult may have only one juvenile under his supervision.

The use of motors to run in the marsh is prohibited, Nidecker noted. Motorized boats can be used only in canals and bayous; access into the open marsh and ponds is limited to walking or push-poling a boat. All hunters are required to check in at the check station before hunting and check out upon completion of their hunt.

No entry is allowed in the hunt area until opening day of the waterfowl season. Additional information, copies of regulations or maps of the hunt area may be obtained by writing to: Sabine National Wildlife Refuge, Hwy. 27 South 3000 Main St., Hackberry, La. 70645 or by calling telephone number 318-762-3816.

Homecoming Game
Friday Night
Tarpon Stadium
Tarpons vs L. Arthur

Attent Junior Leadership

Attending the Jr. Leader meeting from Hackberry were Courtney Devall, Cheri Gray, Angela Seay, Daniele Delcambre, Elizabeth Lowery, Jeromy Nolan, Ashley Seay, and Ben Carpenter.

Courtney and Cheri will serve as members of the Parish Executive Board and Courtney will serve as one of the vice presidents of the Parish Jr. Leader Program.

Senior and Junior 4-Hers cleaned up a mile long area of Holly Beach during Beachsweep '92. Those in the senior club participating were Courtney and Jaime Devall, Dina Leonards, Jolene Simon, Paula Day, Jody Bradley, Christy Wolfe, Cassy Broussard, Karissa Soirez, Tracie Vincent, Jaime Boothe, Ginger Henry, Jeromy Nolan, Timmy Seay, Ben Carpenter, Lancey Silver, Tuan Murray, Mandy Nunez, and Michael Kohner.

Other high school students helping the 4-H club were C. R. Fountain, Brad Boudreaux, Chrissy Schexnider, Joe Clement, Travis LaBove, Roland Drounett, Ashley Hewitt, Dusty Jinks and, Chad Primeaux.

Cast nets legal size increased

The 1992 La. Legislature increased the maximum legal size of cast nets from a radius of six feet to eight feet six inches. Recreational fishermen must purchase a basic recreational fishing license to use cast nets, and must purchase a saltwater fishing license in order to use them in saltwaters of the state.

A recreational fisherman, in open waters in open shrimping season, may use a cast net to take no more than 50 pounds of shrimp per day provided the shrimp are used for bait or for the fisherman's own consumption. Recreationally caught shrimp cannot be sold, traded, or otherwise permitted to enter commerce.

Several coastal refuges and management areas have individual regualtions pertaining to cast net use. Fishermen should check the regulations of each refuge before cast netting. One such area is Sabine NWR, which has a six foot radius maximum regulation and a 25 pound limit.

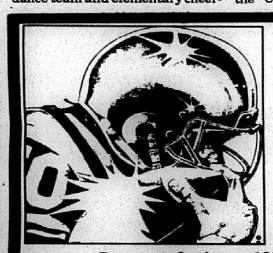

We Support Our Mighty Tarpons

Congratulations 1992 Homecoming Court!!!

Wendell's Electric & Hardware
775-5621 Main Street Cameron



We're Cheering For You, Tarpons

Win That Homecoming Game!!

CREOLE, LA
542-4108
DACi
ENM

OILFIELD CONSTRUCTION
& Services Company

Homecoming '92

Saluting The Tarpons. . .
. . .The Pride of Cameron

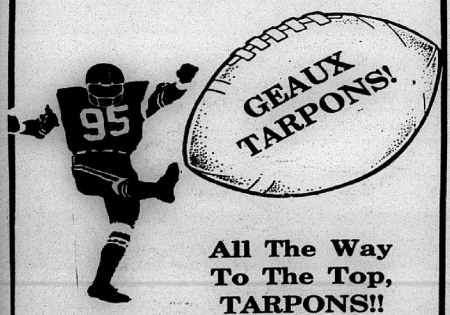

All The Way To The Top, TARPONS!!

DeLaunay's Health Mart
775-7198

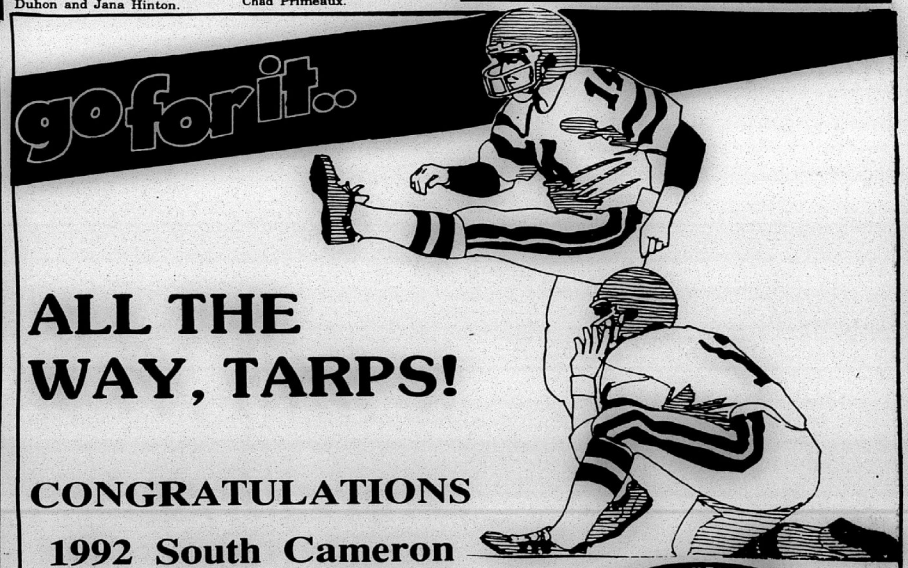

ALL THE WAY, TARPS!

CONGRATULATIONS
1992 South Cameron
High School
Homecoming Court

GRAND CHENIER, LA
538-2411
CRAIN BROS INC.
583-4736
SULPHUR, LA

Homecoming '92





PICTURED ABOVE are the participants from South Cameron Elementary 4-H Club in the Brahman Show at Burton Coliseum. Lacie Baccigalopi placed 4th and 7th in showmanship and 4th and 6th in her heifer class. Derek Vaughn placed 3rd and 4th with his Brahman bull.

THE GRAND Chenier Elementary Cheerleaders are shown above. They are: Back row, left to right, Casi Pinch, Scarlett Roberts and Tiffany Broussard. Standing, Tiffany Boudreaux, DeLayne Theriot, Santana Conner, Toni Nunez and Kara Theriot, Sitting, Sarah Richard.

Church to sell dinners Friday

Dinners will be sold in the Macadonia Baptist Church dining Hall on Friday, Oct. 23, at 11:00 a.m., to benefit the Macadonia Baptist Church Building Fund.

Menus will consist of: B-B-Q, chili or sausage; rice dressing; baked beans; potato salad; cake and bread.

Donations are $4.00 per dinner.

For more information call 775-7301.

Dr. Harrison named Fellow of College

Dr. Gregory O. Harrison has been elected to the rank of Fellow of the American College of Surgeons in General Surgery at the 1992 Convocation held Oct. 15, in New Orleans.

The 1,530 recipients of diplomas were residents of the United States, Canada and numerous foreign countries.

Dr. Harrison is a board certified surgeon practicing at the Carbondale Clinic in Illinois. He is a Fellow in the International College of Surgeons, a member of the University of Southern Illinois Medical School Faculty, and has published papers related to breast diseases in medical journals.

During his practice in Baton Rouge, Dr. Harrison was a staff surgeon at the Mastology Center, an avid runner, a board member of the Baton Rouge Runners Association, and a regular contributor to City Fitness and State Sports.

He is a 1972 graduate of South Cameron High School, earned his medical degree from Tulane Medical School, and completed his residency in General Surgery at New York Medical College.

He is the son of Mr. and Mrs. Lee Harrison of Grand Chenier.







When you were 9, you were fine!
But, now that you're. . .
28
. . .You still look great!
Happy Birthday
JEANETTE
From Big Guy!

ATTENTION JOHNSON BAYOU/ HOLLY BEACH RESIDENTS

Residential Garbage Pickup will commence on Monday, November 2. Garbage must be out by 7:00 a.m. Garbage must be in bags or trash cans. No 55 gallon containers will be dumped.

New hours for the Johnson Bayou/ Holly Beach collection sites are as follows: Thursday, Friday, Saturday and Sunday from 1:00 p.m. to 5:00 p.m. This time will remain the same year round.

RUN: Oct. 22, 29 (O 44)

Larry A. Roach
Is Proud To Announce
The Association Of His Sons,
Larry A. "Bee" Roach, Jr.
And
Barry A. "Tody" Roach
For The General Practice Of Law At
2917 Ryan Street, Lake Charles, LA, (318) 433-8504

YOU'RE INVITED

HARVEST Festival

Sunday, October 25
10:00 a.m. - 5:00 p.m.
At The

Creole Fire Station
Creole, La.

PROCEEDS TO BENEFIT EVERY CLASS AT S. CAMERON ELEMENTARY!

★Family Fun ★Food
★Games ★Activities

•Space Walk •Pony Rides •Pie Throw
•Greased Pig Chase •Football Throw
•Face Painting •Auction

BARBECUE PLATE LUNCHES
Sunday, October 25
— SERVED FROM —
11:00 a.m. - 1:00 p.m.
INCLUDES: Chicken, Rice Dressing, Cole Slaw, and Baked Beans.
Plate -- $4.00 Cake (Slice) -- 50¢
STAY AND EAT OR GET IT TO GO!

SPONSORED BY THE
SOUTH CAMERON ELEMENTARY PTA

Cameron State Bank
Neighbors You Can Count On!
Member FDIC

Consolidated Report of Condition Cameron State Bank, Cameron, La.

PUBLICATION COPY – COMMERCIAL AND SAVINGS BANKS
CONSOLIDATED REPORT OF CONDITION (Including Domestic and Foreign Subsidiaries)

LEGAL TITLE OF BANK	STATE BANK NO.
CAMERON STATE BANK	84-134
	FEDERAL RESERVE DISTRICT NO.
	SIXTH
CITY: CAMERON	COUNTY: CAMERON
STATE: LOUISIANA	ZIP CODE: 70631
	CLOSE OF BUSINESS DATE: SEPTEMBER 30, 1992

Dollar Amounts in Thousands

		Bil	Mil	Thou	
ASSETS					
1. Cash and balances due from depository institutions	a. Noninterest - bearing balances and currency and coin		4	444	1.a
	b. Interest - bearing balances			0	1.b
2. Securities			35	620	2
3. Federal funds sold & securities purchased under agreements to resell in domestic offices of the bank & of its Edge & Agreement subsidiaries, & in IBFs	a. Federal funds sold		4	300	3.a
	b. Securities purchased under agreements to resell			0	3.b
4. Loans and lease financing receivables					
a. Loans and leases, net of unearned income	50 498				4.a
b. LESS: Allowance for loan and lease losses	1 301				4.b
c. LESS: Allocated transfer risk reserve					4.c
d. Loans and leases, net of unearned income, allowance, and reserve (item 4.a minus 4.b and 4.c)			49	197	4.d
5. Assets held in trading accounts				0	5
6. Premises and fixed assets (including capitalized leases)			2	688	6
7. Other real estate owned				588	7
8. Investments in unconsolidated subsidiaries and associated companies				0	8
9. Customers' liability to this bank on acceptances outstanding				0	9
10. Intangible assets				0	10
11. Other assets			1	372	11
12. a. Total assets (sum of items 1 through 11)			98	219	12.a
b. Loans deferred pursuant to 12 U.S.C. 1823 (j)				0	12.b
c. Total assets and losses deferred pursuant to 12 U.S.C. 1823(j) (sum of items 12.a and 12.b)			98	219	12.c
LIABILITIES					
13. Deposits a. In domestic offices			91	531	13.a
(1) Noninterest - bearing	13 513				13.a.(1)
(2) Interest - bearing	78 018				13.a.(2)
b. In foreign offices, Edge and Agreement subsidiaries, and IBFs					13.b
(1) Noninterest - bearing	0				13.b.(1)
(2) Interest - bearing	0				13.b.(2)
14. Federal funds purchased and securities sold under agreements to repurchase in domestic offices of the bank & of its Edge & Agreement subsidiaries, & in IBFs	a. Federal funds purchased			0	14.a
	b. Securities sold under agreements to repurchase			0	14.b
15. Demand notes issued to the U.S. Treasury				0	15
16. Other borrowed money				0	16
17. Mortgage indebtedness and obligations under capitalized leases				0	17
18. Bank's liability on acceptances executed and outstanding				0	18
19. Subordinated notes and debentures				0	19
20. Other liabilities				492	20
21. Total liabilities (sum of items 13 through 20)			92	023	21
22. Limited – life preferred stock and related surplus				0	22
EQUITY CAPITAL					
23. Perpetual preferred stock and related surplus (No. of shares outstanding: 0)				0	23
24. Common stock (No. of shares: a. Authorized 240; b. Outstanding 240)				600	24
25. Surplus (exclude all surplus related to preferred stock)			2	000	25
26. a. Undivided profits and capital reserves			3	596	26.a
b. LESS: Net unrealized loss on marketable equity securities				0	26.b
27. Cumulative foreign currency translation adjustments					27
28. a. Total equity capital (sum of items 23 through 27)			6	196	28.a
b. Losses deferred pursuant to 12 U.S.C. 1823 (j)				0	28.b
c. Total equity capital and losses deferred pursuant to 12 U.S.C. 1823 (j) (sum of items 28.a & 28.b)			6	196	28.c
29. Total liabilities, limited – life preferred stock, equity capital, and losses deferred pursuant to 12 U.S.C. 1823 (j) (sum of items 21, 22, and 28.c)			98	219	29
MEMORANDA: Amounts outstanding as of Report of Condition date:					MEMO
1. a. Standby letters of credit: Total				0	1.a
1. b. Amount of Standby letters of credit in memo 1.a. conveyed to others through participations				0	1.b

NOTE: This report must be signed by an authorized officer(s) and attested by not less than three directors other than the officer(s) signing the report.

I/We, the undersigned officer(s), do hereby declare that this Report of Condition has been prepared in conformance with official instructions and is true and correct to the best of my (our) knowledge and belief.

SIGNATURE OF OFFICER(S) AUTHORIZED TO SIGN REPORT: Mary A. Didelot — DATE SIGNED: OCTOBER 20, 1992

NAME AND TITLE OF OFFICER(S) AUTHORIZED TO SIGN REPORT: MARY A DIDELOT, VICE PRESIDENT & CASHIER — AREA CODE/PHONE NO.: 318-775-7211

We, the undersigned directors, attest to the correctness of this Report of Condition and declare that it has been examined by us and to the best of our knowledge and belief has been prepared in conformance with official instructions and is true and correct.

SIGNATURE OF DIRECTOR: Chas. D. Hebert — SIGNATURE OF DIRECTOR: Ed Arnold — SIGNATURE OF DIRECTOR: [illegible]

(MAKE MARK FOR NOTARY'S SEAL)

State of Louisiana, County of Cameron, ss

Sworn to and subscribed before me this 21st day of October, 1992

and I hereby certify that I am not an officer or director of this bank

My commission expires at death

Signature Notary Public

Homecoming '92

CAMERON OUTDOORS — By Loston McEvers

Dove hunting opens

DOVE SEASON

The opening weekend of the second split of dove season was really a disappointment to most of us. We had birds down and above us in the rice fields, and I just don't know where they went. I still believe they went on South to Mexico.

I talked to a few hunters in the Holmwood, Bell City area and most of their doves left the day before it re-opened.

There was fair shooting in the Cameron area on Saturday, as well as on Oak Grove, and West Creole area. Again, Sunday was a different tune.

Maybe this weekend will be better. We did see a few white-winged doves, but not many.

This split of the dove season will close Nov. 8. The third split will begin Dec. 12.

DEER SEASON

Our deer season is right around the corner. In our area, Area 3, we have 65 days total season with three splits.

The first 30 days will begin Oct. 31 and run through Nov. 29, still hunting only. In this period we'll have two doe days, Nov. 7 and Nov. 27. There's a muzzleloader period for five days, Nov. 30-Dec. 4. Really for still hunting, we don't stop, we go right on through the 65 days.

ARIZONA PROP. 200

The Arizona Proposition 200 will be voted on Nov. 3, and we'll get a chance to see if there will be a ban on hunting, trapping and fishing in that state. If this Proposition does pass, we are in deep trouble, especially in our state and other southern states. I will monitor this and we'll have the results later.

FISHING

Area fishing is still good and shrimping, especially the cast netters, are doing great. Many people are catching their 25 pounds of nice shrimp throwing the cast net. The beaches, Creole Canal and Rockefeller are good for castnetting.

It seems the Turtle Excluder Device is here to stay. TED requirements will now be year around. A 75 minute tow time limit will be in effect Nov. 1, for those vessels not required to use TEDs. This is for inshore vessels and offshore vessels less than 25 feet in length.

OYSTER SEASON

The Calcasieu and Sabine Lake oyster season has opened on Oct. 15. Tongs only and ten sacks per day will be allowed. If harvesting should close for 7 or more days, 15 sacks will be allowed for three days in a row upon reopening. At West Cove area of Calcasieu Lake, the new river stage at Kinder is to be 7 feet or less for oyster harvesting in that area. The remainder of Calcasieu Lake requires a 12 foot river stage at Kinder.

Something else that's new this year is that a helper on the oyster boat does not have to have the $100 oyster harvest license. No age limit changes these rules. This applies to all commercial oyster fishermen. All sacks need to be tagged.

Also new is the recreational fisherman is entitled to only one sack of oysters per day.

REDFISH

Redfish are still being caught in our area. Most of the speckle trout we're catching are in the jetty areas of Pecan Island, Rockefeller Refuge, Mermentau River and the Calcasieu River. Now, there are some specks being taken in the Calcasieu Lake and Big Lake area.

There were a gang of auto parts salesmen who won a fishing trip with Terry Shaughnessy, one of our parishes' gret guides and guide services.

They really had a good time and caught lots of speckle trout. I was one of those winners, but couldn't go because of commitments I had with a weekend of dove hunting. I will go with Terry at a later date. I'm sure if we should have a bad trip because of bad weather or whatever, and then me missing a good trip before, he'll tell me, "You should have been here yesterday!"

H'berry youth on committee

Jeromy Nolan of Hackberry High School is one of 49 high school students from throughout Louisiana who have been chosen by their local school districts to serve on the Youth Partnership for a Drug-Free Louisiana and to encourage their fellow students to avoid alcohol and other drugs.

The state Youth Partnership is sponsored by the Partnership for a Drug-Free Louisiana which was formed in 1989 and is a collaborative effort of Governor Edwin Edwards, Attorney General Richard Ieyoub and state Education Superintendent Raymond Arveson.

The 49 students have just returned from a three-day training in Alexandria which featured sessions on leadership, motivation,media relations, public speaking and performances.

Yearbook now on sale at GL

Orders are now being taken for the 1993 Hornet yearbook at Grand Lake high school. See a member of the yearbook staff or the sponsor, Mrs. Valere, to place your order. The price is $20.

TIDE READINGS
(Calcasieu Pass)

Friday, Oct. 23, high, 1:23 a.m. (0.7) and 2:06 p.m. (1.0); low, 7:33 a.m. (-0.9) and 8:18 p.m. (-0.6).

Saturday, Oct. 24, high, 1:50 a.m. (0.6) and 3:05 p.m. (1.2); low, 8:13 a.m. (-1.2) and 9:05 p.m. (-0.4).

Sunday, Oct. 25, high, 2:18 a.m. (0.6) and 3:58 p.m. (1.2); low, 8:51 a.m. (-1.4) and 9:54 p.m. (-0.2).

FEEDING PERIODS

Friday, Oct. 23, best, 9:10 a.m. and 9:40 p.m.; good, 3:05 a.m. and 3:20 p.m.

Saturday, Oct. 24, best, 10 a.m. and 10:25 p.m.; good, 3:55 a.m. and 4:10 p.m.

Sunday, Oct. 25, best, 10:50 a.m. and 11:15 p.m.; good, 4:40 a.m. and 5 p.m.

Attend the Homecoming Game Friday night

Team Statistics

DISTRICT 6 2AA TEAM STATISTICS

The South Cameron Tarpons, with a big road victory over Iota, and Welsh sare the district lead with 2-0 records. Iota and Lake Arthur have 1-1 district records and St. Louis and Notre Dame have 0-2 district records.

OFFENSE

Team	Games	Pts.	W	L	Rush.	Pass.	Total	Avg.
Iota	7	192	6	1	1622	660	2282	326
Welsh	7	223	6	1	1942	312	2254	322
So. Cameron	7	205	7	0	1707	521	2228	318
Lake Arthur	7	94	3	4	1314	232	1546	221
Notre Dame	7	98	2	5	657	610	1267	181
St. Louis	7	39	0	7	135	444	579	82.7

DEFENSE

	Games	Pts.	Rush.	Pass.	Total	Avg.
	7	46	540	293	833	119
Iota	7	47	687	453	1140	162.8
Welsh	7	72	669	662	1331	190
So. Cameron	7	119	1073	509	1582	226
Lake Arthur	7	141	1000	750	1750	250
Notre Dame	7	239	1528	540	2068	295
St. Louis						



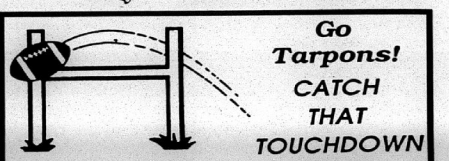

A SALUTE TO SOUTH CAMERON HIGH SCHOOL



I wish to extend my best wishes to the students, faculty and graduates of South Cameron High School on the occasion of the annual Homecoming Friday.

South Cameron High School is truly a credit to Cameron Parish. The school has one of the finest school plants to be found anywhere. It also has a fine faculty and outstanding programs.

All of the returning alumni of South Cameron as well as graduates of the school's predecessors, Creole and Grand Chenier High Schools, remind us of the fine citizens who have graduated at South Cameron over the years. We know that they continue to be proud of their old Alma Mater.

One one last note, I hope that all of the students and graduates enjoy the Homecoming festivities and the ballgame. I sincerely urge all of you to be careful when driving home to enable the parish to continue its safety record and make the Homecoming have a happy ending.

Your Friend,
James R. Savoie
Sheriff, Cameron Parish

Homecoming '92

You're Invited

TO THE

4TH ANNUAL HOMECOMING

FIRE BASH & PARADE

Thursday, October 22

TO CELEBRATE HOMECOMING WEEK FESTIVITIES!!

PARADE: Participants should line up at the South Cameron Medical Complex at 5 p.m., parade begins at 5:30 p.m. going through downtown Cameron, turn around at the Courthouse Square and end up at the Cameron Recreation Center.

BONFIRE: To begin at 6:30. In case of rain a Pep Rally will be held in the gym.

★ BRING NOISEMAKERS ★

TROPHY will be awarded to the most spirited group.

COME OUT AND SUPPORT OUR MIGHTY TARPONS!!

A SPECIAL THANKS to Magcobar for furnishing the wood for the Bonfire!!

Sponsored by South Cameron Memorial Hospital



SOUTH CAME
Willis, Tricia Tr

Tar
vict

By JOE M

The South Ca
football team too
towards the distric
as they traveled t
home with a 14-1
The Tarpons too
ing while the Bull
#4 ranking into
that's the way it
The teams both
deserved the ranki
game time.
The Bulldogs sc
contest on the first
ond quarter as
stole the ball from
ner and ran into th
30 yards out. After
the score was 7-0
The Tarpons c



Tar



Let's

R
REPRESEN

1-8
Camer

La



SOUTH CAMERON cheerleaders for 1992-93 are Michelle Trosclair, Larisa Boudreaux, Candy Willis, Tricia Trahan, Nancy Jo Clark, Amanda Johnson, Danielle Shay, and Brandy Sturlese.

Tarpons take important victory over Iota Fri.

By JOE MUELLER

The South Cameron Tarpons football team took a giant step towards the district championship as they traveled to Iota and came home with a 14-13 victory.

The Tarpons took their #3 ranking while the Bulldogs took their #4 ranking into the game and that's the way it was played.

The teams both looked like they deserved the rankings they held at game time.

The Bulldogs scored first in the contest on the first play of the second quarter as Chris Fontenot stole the ball from the Tarpon runner and ran into the end zone from 30 yards out. After the extra point the score was 7-0, Bulldogs.

The Tarpons came right back after the Bulldog score and marched 60 yards to score on a 5-yard run by quarterback Chris McCall. Travis Pradia converted the extra point and the score stayed 7-7 until half time. In fact, the score was 7-7 throughout the third quarter.

Early in the fourth quarter Iota stopped the Tarpons on 4th and 1 at the Iota 42. Eight plays later the Bulldogs scored on a 13-yard pass from quarterback Greg LeJune to Chris Fontenot. The Bulldogs extra point try to make the score 14-7 was blocked. So the dogs were up 13-7.

The Tarpons came back and moved 69 yards in 7 plays with the touchdown coming on a 4-yard run by Chris McCall. Travis Pradia split the uprights with a perfect kick and the Tarpons were up 14-13.

The Iota team took the ball down the field on the arm of Greg LeJune who completed 4 of 6 passes in the drive, hit Kyle Doucet with a screen pass that carried down to the Tarpon 18 yard line. He was tackled and fumbled the ball and the Tarpons Brian Richard recovered. The Tarpons then ran off the clock to win the big game, 14-13.

The Tarpons win could probably be credited to their depth as they used at least 8 different ball carriers, while Iota's principal carrier was Anthony Poullard who had 25 carries for 125 yards and the Tarpon defense held him out of the end zone for the first time this year.

The Tarpon defense also forced the Bulldogs to punt the ball six times.

The Tarpons also showed a lot of tenacity and character as they came from behind on two separate occasions and proved that they never quit.

The Tarpons 268 yards rushing is the only time all year that the Bulldogs have given up over 100 yards rushing in a game.

Brian Richard was the top rusher for the Tarpons with 97 yards while Chris McCall, who had a bad night throwing the ball, scored two rushing touchdowns as he netted 59 yards rushing.

The Tarpons will be at home this week as Lake Arthur comes to town for a 7 p.m. kickoff.

Iota will also be at home with another tough foe coming to Bulldog Stadium in the uniforms of the Welsh Greyhounds.

SCORE BY QUARTERS

South Cameron	0	7	0	7	—14
Iota	0	7	0	6	—13

I — Chris Fontenot 30 fumble return. Eric Prather kick.
SC — Chris McCall 5 run. Travis Pradia kick.
I — Fontenot 13 pass from Greg LeJeune. Kick blocked.
SC — McCall 4 run. Pradia kick.

STATISTICS

South Cameron		Iota
14	First Downs	15
268	Rushing Yardage	129
12	Passing Yardage	134
1-4-0	Passes	9-18-0
3-34.5	Punts	6-39
1-1	Fumbles, lost	1-1
5-40	Penalties, yards	4-40

INDIVIDUAL LEADERS

Rushing — South Cameron, Brian Richard 14-97; Chris McCall 14-59, James Bonsall 10-43; Jobe Johnson 3-39; Rusty Welch 4-17; Travis Pradia 4-9; Jay Seymour 1-3; Darnell Frank 6-10; Iota, Anthony Poullard 25-125; Kyle Doucet 2-5; Greg LeJeune 5-(-3); Nakia Lantz 1-1.

Passing — South Cameron, Chris McCall 1-4-6-12; Iota, Greg LeJeune 9-18-0-134.

Receiving — South Cameron, Jobe Johnson 1-12; Iota, Kyle Doucet 4-78; Chris Fontenot 3-52; Corey Herpin 1-4; Rick Hebert 1-4.

H'berry and J. Bayou win

By JOE MUELLER

The Hackberry and Johnson Bayou basketball teams picked up a pair of victories in the Hackberry Jamboree held last Friday, Oct. 16, at Hackberry.

Hackberry beat Bell City 33-30 behind Chance LaBove's 18 points.

In the girls action, Jeri LaFleu scored 8 points as Hackberry beat Bell City 31-26.

Johnson Bayou boys team beat Grand Lake 26-22 as Heath Jinks scored 10 points. Grand Lake's top scorer was Joey Babineaux with 6 points.

Johnson Bayou beat Grand Lake 30-16 in the girls game. Nicole Duhon topped the Johnson Bayou Lady scorers with 10 points. Grand Lake's top scorer was Julie Johnson.

Homecoming '92

Tarpons move to 3rd in poll

By JOE MUELLER

The South Cameron Tarpons, with a 14-13 win over the Iota Bulldogs, maintained their position in the Louisiana State Sportswriters Poll of Class AA football teams.

The Tarpons, with a perfect 7-0 record received 90 points, good for third place in the poll.

Iota, who entered the South Cameron game in fourth place, fell one notch to fifth. Welsh, who is Iota's opponent this week moved from eighth to seventh.

CLASS 2A

Haynesville (9), 7-0-0, 108.
Ouachita Christian, 5-0-0, 98.
South Cameron, 7-0-0, 90.
University, 6-0-0, 77.
Iota, 6-1-0, 57.
Newman, 6-1-0, 55.
Welsh, 6-1-0, 47.
Fisher, 6-1-0, 46.
Kentwood, 6-1-0, 40.
Loyola, 6-0-6, 30.

Others receiving votes: Menard, 24; St. Martin, 9; Pickering, 8; Port Barre, 7; Buras, 4; Loreauville, 3.



Attend the game Friday night

Joe's Picks

By JOE MUELLER

Last week I hit 11 of 14, so my overall record is 83 right and 36 wrong. I was right on all six high school games picked.

This week I see Vinton over South Beauregard; Pickering over Rosepine; Kinder over DeQuincy; Notre Dame over St. Louis; Iota over Welsh; South Cameron Over Lake Arthur.

McNeese over Southwest Texas State; Northeast Louisiana over Northwestern Louisiana; Grambling over Jackson St.; Auburn over U.S.L.; Boston College over Tulane.

Dallas over the L. A. Raiders; and Houston over the Cincinnati Bengals.



Tarpons vs Lake Arthur

H'coming Friday 7 p.m.

Tarpon Freezo

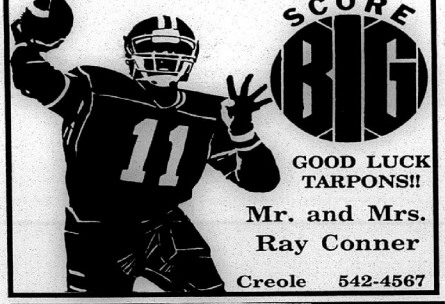

SCORE BIG

GOOD LUCK TARPONS!!

Mr. and Mrs. Ray Conner

Creole 542-4567



We're Proud of the Mighty South Cameron Tarpons!

PORKY LA SALLE

Sales Representative for:

Shetler Lincoln-Mercury

3201 Hwy. 14

"HOME OF THE BEST BUILT AMERICAN CARS"

478-7356 478-1720



Score Big!

TO THE TOP TARPS!!

Let's Make it Another Win!

Randy Roach

REPRESENTATIVE DISTRICT 36



Toll Free:
1-800-259-4443
Cameron Parish Office
542-4443
Lake Charles:
475-8595

Myrna Conner, Legislative Assistant

Crime Stoppers offers reward

This month Cameron Crime Stoppers is offering up to $1,000 cash reward for information leading to the arrest and prosecution of the person or persons responsible for the burglary and thefts of camps on Rutherford Beach.

Sometime during the first or second week of August, someone broke into several camps located on Rutherford Beach. A total of over $1,400 worth of items was taken from these camps. Items such as TVs, VCRs, a lawnmower, and an aluminum boat were taken.

If you have information regarding these burglaries and thefts, call Cameron Crime Stoppers at 775-7867. You do not have to give your name, a number will be assigned.

Support the Tarpons

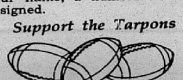

Homecoming '92

D A N C E

Friday, October 23
9:00 p.m. Until
At The
Creole Multi-Purpose Bldg.



— Music By —
Southern Express

★ Gumbo and Hamburgers Will Be Sold ★

ADMISSION: $5.00 Per Person
— NO MINORS PLEASE—

ALL PROCEEDS WILL BENEFIT CAMERON PARISH SPECIAL OLYMPICS!

19 South Cameron 92





SOUTH CAMERON "Tarpons" senior squad members are Travis Pradia, Jody Lavergne, Jobe Johnson, Chris McCall, Bryon Richard, James Bonsall, Gabie Daniels, Durnell Frank, Todd Conner, Rusty Welch, Kevin Miller, Shawn Bonsall, Brad Saltzman, Jamie Mizer, Brady Richard, Patrick Hebert, Robert LaBove, Mike LaRue, Robbie Peshoff, Andy Martarona, Troy Conner and Dallas Brasseaux.



SOUTH CAMERON "Tarpons" junior squad members are Randall Williams, Kahal Howard, Jonathan Marceaux, Ryan Nash, Jay Seymour, Joshua Davis, Chris Hebert, Shaun Trahan, Brandon Primeaux, Ronnie George, David Pinch and Leonard Harper.



SOUTH CAMERON "Tarpons" sophomore squad members are Allen Thibodeaux, Clyde Doxey, Brian Hardie, Ryan Sonnier, Ronnie Nunez, John Bourgeois, Chris Savoie, Scott Rogers, Charles Smith, Eric Broussard, and Paul Batts.



SOUTH CAMERON "Tarpons" freshman squad members are David West, Channing Conner, Scott Canik, Lonnie Primeaux, Brady Stebbins, Stacy Landreneaux, Aaron LaSalle, Heath Nunez, Jarod Davidson, Jamie Fawvor, Lannie Guilbeaux, Aaron Pinch, Tim Cormier, Brian Henley, Devon Theriot, Jeremy Jones, Terry Landry, and Mike Sellers.





SOUTH CAMERON "Tarpons" 8th grade squad members are Eric Bertrand, Jared Savoie, Jason Vezina, Willard Pruitt, Garrett Bartie, Brent Morales, Darren Conner, Jarod Baccigalopi, Bobby Mhire, Paul Davidson, Ryan King, Vito Martarona, Lanny Primeaux, and Patrick Theriot.



South Cameron Tarpons
ARE ON THE MOVE!!
GO — FIGHT — WIN

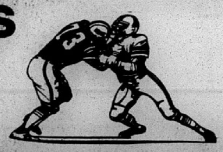

FUNERALS

MRS. EUNICE "EURBLE" MILLER

Graveside services for Mrs. Eunice "Eurble" Miller, 72, of Cameron, were held Wednesday, Oct. 21, in Creel Cemetery. Rev. Waymon Culp officiated.

Mrs. Miller died Monday, oct. 19, in a Lake Charles hospital.

She was a native of LaBleu Settlement and had lived in Cameron for many years. She was a member of First Baptist Church in Cameron.

Survivors are her husband of

Kountry Krafts & Flowers, Etc.

GREAT WAYS TO SAY,

HAVE A GREAT HOMECOMING '92!

GOOD LUCK TARPONS!!!

Stop In And See Our. . .

GREAT SELECTION OF HOMECOMING MERCHANDISE!!

HURRY! Call Your Order In Early

775-5376

TOUCHDOWN BARGAINS

Come Check Us Out, AND SAVE!

OPEN STOCK TRAILER

5' x 12' W/Brakes

New Tires $1,695.00

25 H.P. BISON TRACTOR $2695.00

45 H.P. TRACTOR $7795.00

5' TO 16' UTILITY TRAILERS

CELEBRATE HOMECOMING '92!

Oak Lake INC.

"For the Best Prices on Equipment"

527-6772

3 1/2 Miles N. on Hwy. 27 — Sulphur

Alice and Bill Manager, Owners

Rifle winner told

M. A. Parker is shown receiving the .22 rifle that he won in a raffle on Oct. 11. Clifton Morris made the presentation.

The raffle was held to help with the medical expenses of Henry Cameron, son of Mr. and Mrs. Sidney Smith of Cameron and three grandchildren.

ARISTILE BENOIT

Funeral services for Aristile Benoit, 87, of Little Chenier, were held Saturday, Oct. 17, from Sacred Heart Catholic Church.

Msgr. M. J. Bernard officiated; burial was in the church cemetery.

Mr. Benoit died Friday, Oct. 16, 1992 in a Lake Charles hospital.

He was a lifelong resident of Little Chenier, a member of Sacred Heart Catholic Church, a retired carpenter, trapper and guide for Crain Brothers and, a member of the Louisiana Farm Bureau.

Survivors are his wife, Mrs. Tavy Benoit, and two sisters, Mrs. Edna Miller of Little Chenier and Emma Benoit of Lake Charles.

Steel Roofing

Galvanized & Colors

From $9.95 Square

Fencing

5'9" Steel "T" Post ..... $ 1.79

48"x74"x4' Welded Wire $11.99

39" Field Fence $29.95

12½ Ga. Barb Wire $17.95

Quantity Discounts Available

Goldin of Louisiana

1-800-777-6216

Stanley and $1,116 was brought in.

Mr. Stanley wrote the Rod Motel Co., and many of the companies had sent all the tickets off there at the Rod Motel.

Carol Romero, Mr. Stanley's brother, supervised the assembly line everyone who sold or bought tickets and especially Mrs. Stanley Norris at Rogers Convenience Store.

Chamber plans dinner Nov. 5

Various fund raising projects were discussed at the monthly meeting of the Cameron Parish Chamber of Commerce last week.

Rodney Guilbeaux, president, explained that additional funds were needed immediately to keep the Chamber afloat.

It was decided to hold a spaghetti dinner Nov. 5, as meals to be sold for $4 a plate.

The Chamber agreed to sponsor an advertisement display which will be headquartered at Sabine Wildlife Refuge - visitors, tourists and other visitors can call any of the advertisers by phone from the Refuge for informations or reservations.

Jan. 16, was chosen as the date of the annual Citizen-of-the-Year Banquet to be held at the Hackberry Recreation Center.

The Chamber's membership drive is to be held in the near future, with the emphasis on getting more persons and businesses to become involved.

South Cameron Hospital spook house, Oct. 31

South Cameron Hospital employees are sponsoring a spook house on Sat., Oct. 31, Halloween night, at South Cameron Hospital.

The door will open at 6:00 p.m.

The spook house is open to the public.

Dock board to hold an open house

The Lake Charles Harbor and Terminal District will host an open house to familiarize the community with port operations and facilities. Events include a video presentation in the board room and tours of the City Docks on Marine Street and the West Bank Bulk Terminal on Bayou d'Inde Road.

The all day open house is scheduled for Saturday, Oct. 24, from 8 a.m. to 5 p.m.

The District will provide refreshments and souvenirs.

Homecoming '92

Johnson Bayou 4-Hers meet

By REGINA McGEE, Reporter

On Oct. 13, the Johnson Bayou 4-H Club meeting was held.

Chaperones for the Cajun Festival Trail, Tara Badon and Megan Stewart participated in the contest. Megan, along with her 1st by Reesa Badon. A committee was selected to help with the 4-H dance. A date has not been set yet.

Rasdella Badon won Ag-in-the Bag at the meeting. The 4-H agents passed out project books and presented an experiment called Trick Is No Treat. This experiment was about hazardous products.

On Sat., Sept. 19, a beach cleanup was held. Eight Johnson Bayou members attended. T-shirts, sunglasses, cup holders and money holders were given out.

Good Luck TARPS

GO! FIGHT! WIN!

You're Our #1 Team!!!

Cameron Hair Fashions

Rutherford Motel

Jennings and Priscilla Clark

Score Big

Good Luck Tarpons

SAVOIE LUMBER & HARDWARE

Highway 27 Creole

542-4462

Follow the ACTION!

Have A Great Homecoming 1992!!!

GOOD LUCK TARPS!

TAKE IT ALL THE WAY TARPONS!!

Don Shetler Ford

Award Winning Service & Honest Straight Talking Deals!!

Hwy. 90 E

Let's Play! FOOTBALL

Come Out And Enjoy South Cameron's Homecoming!!

GOOD LUCK TARPS!!

CAMERON FOOD MART

Cameron 775-5217

LEGAL NOTICES

LEGAL NOTICE

This is to advise that the Cameron Parish Police Jury in its regular session convened on the 8th day of September, 1992 accepted as complete and satisfactory the work performed under Project No. 1992-03-05, Repairs to District 3 Road Repair, pursuant to certain contract between Emulsified Asphalt, Inc. and said Cameron Parish Police Jury under File No. 227469, in the Book of Mortgages, Cameron Parish, Louisiana.

NOTICE IS HEREBY GIVEN that any person or persons having claims arising out of the furnishing of labor, supplies, materials, etc., in the construction of the said work should file said claim with the Clerk of Court of Cameron Parish, Louisiana on or before forty-five (45) days after the first publication hereof, all in the manner and form as prescribed by law. After the elapse of said time, the Cameron Parish Police Jury will pay all sums due in the absence of any such claims or liens.

BY:
/s/ Dousine Conner, President
CAMERON PARISH POLICE JURY
RUN: Sept. 10, 17, 24, Oct. 1, 8, 15, 22 (S-15)

LEGAL NOTICE

This is to advise that the Cameron Parish Police Jury in its regular session convened on the 8th day of September, 1992 accepted as complete and satisfactory the work performed under Project No. 1992-03-04, Repairs to Cameron Parish Jail pursuant to certain contract between John D. Myers and Associates, Inc. and said Cameron Parish Police Jury under File No. 223688, in the Book of Mortgages, Cameron Parish, Louisiana.

NOTICE IS HEREBY GIVEN that any person or persons having claims arising out of the furnishing of labor, supplies, materials, etc., in the construction of the said work should file said claim with the Clerk of Court of Cameron Parish, Louisiana on or before forty-five (45) days after the first publication hereof, all in the manner and form as prescribed by law. After the elapse of said time, the Cameron Parish Police Jury will pay all sums due in the absence of any such claims or liens.

BY:
/s/ Dousine Conner, President
CAMERON PARISH POLICE JURY
RUN: Sept. 10, 17, 24, Oct. 1, 8, 15, 22 (S-16)

PUBLIC NOTICE

Sealed bids will be received by Cameron Parish Police Jury until 4:00 p.m., Wednesday, October 28, 1992 in the meeting room of the Parish Government Building, Cameron, Louisiana, for the sale of surplus road equipment.

The Cameron Parish Police Jury reserves the right to reject any/or all bids and to waive formalities.

All bids must be submitted on bid forms which may be obtained at the Cameron Parish Police Jury Office, Cameron, Louisiana.

BY: /s/ HAYES (PETE) PICOU, JR.
ADMINISTRATOR
RUN: Oct. 8, 15, 22 (O-15)

LEGAL NOTICE

This is to advise that the Cameron Parish Waterworks District Number 11 Board meeting in regular session convened on the 6th day of October, 1992 accepted as complete and satisfactory the work performed under Project Number 1991-03-02: Elevated Storage Tank Maintenance, pursuant to certain contract between A-Way Tank Service, Inc. and said Cameron Parish Waterworks District No. 11 under File No. 227845, in the Book of Mortgages, Cameron Parish, Louisiana.

NOTICE IS HEREBY GIVEN that any person or persons having claims arising out of the furnishing of labor, supplies, material, etc., in the construction of the said work should file said claim with the Clerk of Court of Cameron Parish, Louisiana on or before forty-five (45) days after the first publication hereof, all in the manner and form as prescribed by law. After the elapse of said time, the Cameron Parish Waterworks District Number 11 Board will pay all sums due in the absence of any such claims or liens.

HAROLD J. SAVOIE
BY: Harold Savoie, President
RUN: Oct. 15, 22, 29, Nov. 5, 12, 19, 26 (O 17)

LEGAL NOTICE

This is to advise that the Cameron Parish Waterworks District Number 11 Board meeting in regular session convened on the 6th day of October 1992 accepted as complete and satisfactory the work performed under Project Number 1992-03-02: Elevated Storage Tank Maintenance, pursuant to certain contract between A-Way Tank Service, Inc. and said Cameron Parish Waterworks District Number 11 under File No. 227846, in the Book of Mortgages, Cameron Parish, Louisiana.

NOTICE IS HEREBY GIVEN that any person or persons having claims arising out of the furnishing of labor, supplies, material, etc., in the construction of the said work should file said claim with the Clerk of Court of Cameron Parish, Louisiana on or before forty-five (45) days after the first publication hereof, all in the manner and form as prescribed by law. After the elapse of said time, the Cameron Parish Waterworks District Number 11 Board will pay all sums due in the absence of any such claims or liens.

BY: /s/ Harold Savoie,
President
RUN: Oct. 14, 21, 28, Nov. 4, 11, 18, 26. (O-27)

SHERIFF'S SALE
No. 10-13118
Thirty-Eighth Judicial
District Court
PARISH OF CAMERON
STATE OF LOUISIANA
CAMERON STATE BANK
VS
HAROLD GORDON
LEBLEU
Sheriff's Office,
Cameron, Louisiana

By virtue of a writ of SEIZURE AND SALE issued and to me directed by the honorable first aforesaid, I have seized and will offer for sale at public auction to the last and highest bidder with the benefit of appraisement, at the courthouse door of this Parish of Cameron, on Wednesday, October 28, 1992 at 10:00 a.m. the following described property to-wit:

Lot 8 of Block 1 of MILLER MANOR SUBDIVISION - SECTION "A", a subdivision in the Southwest Quarter of Section 26, Township 14 South, Range 8 West, Cameron Parish, Louisiana, as per plat recorded in Plat Book 3 at Page 64 of the records of Cameron Parish, together with all buildings and improvements situated therein, seized under said writ.

Terms: Cash day of sale.

/s/ James R. Doxey, Sheriff,
Cameron Parish, La.
Sheriff's Office, Cameron, La. September 18, 1992.

/s/ Ronald J. Bertrand
Attorney for Plaintiff
RUN: Sept. 24, Oct. 22 (S-36)

NOTICE TO BIDDERS

Sealed bids will be opened and publicly read by the Purchasing Section of the Division of Administration, 950 N. 5th Street, Insurance Bldg., Basement, P.O. Box 94095, Baton Rouge, Louisiana, at 10:00 A.M. for the following:

SP# 6109
Z40995A-Amphibious excavator, Nov. 5.

Bid Proposal Forms, Information and Specifications may be obtained from the Purchasing Section listed above. No bids will be received after the dates and hours specified. The right is reserved to reject any and all bids and to waive any formalities.

VIRGIE S. LEBLANC, C.P.P.O.
Director of State Purchasing
FAX (504) 342-8688
RUN: Oct. 22 (O-31)

NOTICE
14TH JUDICIAL
DISTRICT COURT
STATE OF LOUISIANA
PARISH OF CALCASIEU
/s/ S. Sutherland,
Deputy Clerk
SUCCESSION OF
NO. 28,686
WILLIS WADE NOLAND
FILED: 10-14-92

NOTICE FOR APPLICATION FOR AUTHORITY TO SELL SUCCESSION PROPERTY

NOTICE IS GIVEN that NANETTE NOLAND KELLEY, TIMOTHY E. KELLEY and RICHARD ROBERT NOLAND, Co-Executors of this succession, have applied to the court authority to sell the succession's net revenue interests in the following oil and gas wells for the purchase price of $680,680.00 cash.

1. Exxon - Sweetlake Land and Oil Co., No. 1 - .00162562 NRI;
2. Exxon - Sweetlake Land and Oil Co., No. 2 - .00162562 NRI;
3. Exxon - Sweetlake Land and Oil Co., No. 3 - .00162562 NRI;
4. Exxon - Sweetlake Land and Oil Co., No. 4 - .00132081 NRI;
5. Exxon - Sweetlake Land and Oil Co., No. 5 - .00162562 NRI; and
6. TXP - Sweetlake Land and Oil Co., No. 1 - .00162562 NRI.

The above described wells set forth affect and relate to the following described property situated in Cameron Parish, Louisiana, to-wit:

Section 11: The Southeast Quarter (SE/4) containing 160 acres, m/l. The South Half of Southwest Quarter (S/2 of SW/4), containing 80 acres, m/l. The Northeast Quarter of Southwest Quarter (NE/4 of SW/4), containing 40 acres, m/l.

Section 13: The Northwest Quarter (NW/4) containing 160 acres, m/l.

Section 14: The North Half (N/2) containing 320 acres, m/l. The Northwest Quarter of Southeast Quarter (NW/4 of SE/4), containing 40 acres, m/l. The Northeast Quarter of Southeast Quarter (NE/4 of SE/4), containing 40 acres, m/l.

Total containing 960 acres, m/l.

Any opposition to the proposed sale must be filed within seven days from the date of the last publication.

RUN: Oct. 22 (O-33)

NOTICE OF PUBLICATION
CAMERON PARISH
SCHOOL BOARD
CAMERON, LA. 70631

By virtue of and in conformity with the procedures on Section 151 through 158 of Title 30 of the Louisiana Revised Statutes of 1950, as amended, sealed bids will be received at the office of the Cameron Parish School Board in Cameron, Louisiana, on or before the ninth (9th) day of November, 1992 at 10:00 a.m., at which time all bids received will be opened by the Cameron Parish School Board for a lease covering the oil, gas, sulphur, potash, and/or other liquid gaseous hydrocarbon mineral rights in, to and under the following described property:

All of Section 16, Township 15 South, Range 6 West, Cameron Parish, Louisiana.

Bids may be for the whole or any particularly described portions of the tract advertised herein.

All bids are to offer a CASH PAYMENT, one-half (1/2) of which is to be bonus as full and adequate consideration for every right granted by the lease and one-half (1/2) of which is to be rental for the first year of the lease, by the premiums being a primary term which shall not exceed three years, and if the bid offers a delay rental the ANNUAL DELAY RENTAL shall not be less than one-half (1/2) of the aforesaid cash payment, which lease is to be granted without any warranty or recourse against lessor whatsoever, either expressed or implied, not even for return by lessor of any payments received under the lease or being otherwise responsible to lessee. Minimum royalties shall be one-fourth (1/4) of all oil and gas produced and saved; one-eighth (1/8) of the value per long ton of sulphur produced and saved which shall yield not less than $2.00 per long ton; one-eighth (1/8) of the value per ton for all potash produced and saved; which shall yield not less than ten cents ($.10) per ton; and one-fourth (1/4) of all other minerals produced and saved.

All leases granted shall be executed upon terms and conditions provided in the current Cameron Parish School Board Lease Form with all applicable riders appended thereto, including Approved Rider for Attachment to State Agency Lease Forms, and including, but not limited to, provisions as follows: Should lessee fail to begin the actual drilling (spudding in) of a well on the lease premises within one year from the date of the lease, the lease shall terminate as to both parties to the lease, unless on or before such anniversary date, lessee shall pay a delay rental (which shall in no event be less than one-half (1/2) of the aforesaid cash payment offered for the lease, which shall cover the privilege of deferred drilling operations for a period of one year. Upon like payments annually, drilling operations may be further deferred for successive periods of one year each during the primary term of three years. The lease shall provide for drilling of offset wells where necessary to protect the Board's interest and shall contain the provisions against the assignment of sublease of the lease unless approved by the School Board. The lessee shall have the right to enter into pooling or unitization agreements with respect to development of the leased premises subject to the approval of the School Board.

Any lease granted hereunder shall be on the regular current Cameron Parish School Board lease form with Approved Rider for Attachment to State Agency Lease Forms and is also subject to the approval of the State Mineral Board. A copy of the said lease form and rider are available for inspection at the office of the Cameron Parish School Board in Cameron, Louisiana. Certified check, bank money order or cashier's check, payable to the Cameron Parish School Board for the full amount of the bonus, shall accompany and be submitted with each bid; and the bid thus submitted may be thereafter withdrawn or cancelled; and the cash bonus accompanying the bid of the successful bidder shall be forfeited to the Cameron Parish School Board should he not return the written lease, duly executed, within twenty (20) days after his receipt of the same.

The Cameron Parish School Board reserves the right to reject any and all bids and/or to withdraw the lease on any portion of the tract advertised for a price not less than proportionate to the best bid offered for the entire tract.

CAMERON PARISH SCHOOL BOARD
BY: /s/ Thomas McCall,
Superintendent
RUN: Oct. 22, 29, Nov. 5 (O-34)

NOTICE FOR BIDS

Acting under the authority of the Legislature of the State of Louisiana, the Cameron Parish School Board will receive sealed bids for the leasing of all surface rights, including the rights of range, trapping, hunting, fishing, and farming, on the following described lands for the unexpired term as indicated in the description below:

Section 16, Township, 12, Range 10. Description: Partial section; containing 435 acres, more or less, bordering Black Lake; 3 miles West of Calcasieu Lake.

Section 16, Township 14, Range 10. Description: 471.1 acres; bordering the Southwest corner of Calcasieu Lake; 3 miles West of the ship channel in Cameron.

Section 16, Township, 14, Range 11. Description: Located 1 mile from Southwest corner of Calcasieu Lake and bordered on the North, East, and West by Sabine Refuge.

Section 16, Township 15, Range 6. Description: Bordering the East side of lower Mud Lake; 1-1/2 miles South of La. Highway 82 in Grand Chenier; excluding that portion of land for lease as industrial site, containing 9.787 acres.

Section 16, Township 15, Range 7. Description: Along the Gulf; approximately 1 mile South of the Mermentau River and 5 miles West of lower Mud Lake; 22.46 acres.

(A description map may be seen in the School Board Office during normal working hours.)

All bids must be sealed; the envelope marked "Lease of Section ___, Township ___, Range..." and may be forwarded through the U. S. Mail to the Cameron Parish School Board, P. O. Box 547, Cameron, La. 70631. Bidder must offer an annual rental of not less than $1.00 per acre for a lease with a primary term of four years and such annual rental renewal amounts will be due each year by July 31st, in order to continue the lease in effect. Cash or check in favor of the Cameron Parish School Board for the amount of the annual rental for the first year shall accompany and be deposited with the bid, and the successful bidder shall not be forfeited to the Board as liquidated damages if the successful bidder fails to enter into written contract in accordance with his bid within ten (10) days after acceptance by the Board.

If farming rights are utilized, bidder may offer an annual rental plus a fractional part of not less than one-sixth (1/6) of any and all crops produced and saved during the year. The minimum fractional (1/6) share shall not be considered in the awarding of the lease unless the bidder guarantees a specific amount which shall be added to and accompany the bid. Should the one-sixth (1/6) value of crops be less than the cash guarantee paid at the option of the lessee, the Cameron Parish School Board shall demand such additional payment as necessary to bring the total disbursement to the full cash (1/6) of crops produced and harvested on any and all listed sections, and twenty-five percent (25%) of cash market value of all alligators harvested by lessee. Lessor reserves the right to gather and dispose of alligator eggs from the lease premises without any compensation to lessee.

The surface rights and privileges granted in the lease are restricted to range, trapping, hunting, farming, and fishing only and shall in no way, in any manner, or form interfere with the granting of a mineral lease or the full utilization of the rights and privileges granted in any mineral lease.

The Cameron Parish School Board does not warrant or provide ingress or egress to the leased premises. Ingress and egress is the sole responsibility of lessee.

Bids will be received until the hour of 10:00 a.m., Monday, November 9, 1992 at which time all bids received will be opened and considered in public session at the Cameron Parish School Board in Cameron, Louisiana.

The Board reserves the right to reject any and all bids received.

BY: /s/ Thomas McCall,
Superintendent
CAMERON PARISH SCHOOL BOARD
RUN: Oct. 22, 29, Nov. 5 (O-35)

PUBLIC NOTICE
CAMERON PARISH COASTAL
USE PERMIT APPLICATION

Interested parties are hereby notified that the Coastal Management Section of the Cameron Parish Police Jury has received the following apparently complete application for a Coastal Use Permit in accordance with the rules and regulations of the Louisiana Coastal Resources Program and R.S. 49, 213.1, the State and Local Coastal Resources Management Act of 1978, as amended.

L.C.U.P. Application #920902

Name of Applicant: F. O. Theriot, P.O. Box 640, Cameron, La. 70631.

Location of Work: Cameron Community and E. Creole Community, Sections 33, 52, 53, 54, T14S, R9W, Sections 22, 27, T14S, R7W.

Character of Work: Maintenance of existing cattle walkways. To rebuild approximately 754 cu. yds. of fill material will be dredged. To maintain better grazing distribution on marsh range and to serve as cattle bedding.

The decision on whether to issue a permit will be based on an evaluation of the probable impacts of the proposed activity in accordance with the state policies outlined in R.S. 49:213.2. The decision will reflect in the national concern for both protection and utilization of important resources. The decision must be consistent with the state program and approved local programs for affected parishes and must represent an appropriate balancing of social, environmental and economic factors. All factors which may be relevant to the proposal will be considered; among these are flood and storm hazards, water quality, water supply, feasible alternative sites, drainage patterns, historical sites, economics, public and private benefits, coastal water dependency, impacts on natural features, compatibility with the natural and cultural setting and the extent of long term benefits or adverse impacts.

Certification that the proposed activity will not violate applicable water and air quality, laws, standards and regulations will be required before a permit is issued.

Any person may request, in writing, within the comment period specified in this notice, that a public hearing be held to consider this application. Request for public hearings shall state, with particularity, the reasons for holding a public hearing.

Plans for the proposed work may be inspected at the Cameron Parish Police Jury Annex Building, Coastal Management Division, Courthouse Square, P.O. Box 366, Cameron, Louisiana, (318) 775-5718. Written comments should be mailed within 25 days from the date of this public notice to Cameron Parish Police Jury, Coastal Management Division, Post Office Box 366, Cameron, Louisiana 70631.

/s/ Earnestine T. Horn,
Coastal Zone Administrator
CAMERON PARISH POLICE JURY
RUN: Oct. 22 (O-36)

PUBLIC NOTICE
CAMERON PARISH COASTAL
USE PERMIT APPLICATION

Interested parties are hereby notified that the Coastal Management Section of the Cameron Parish Police Jury has received the following apparently complete application for a Coastal Use Permit in accordance with the rules and regulations of the Louisiana Coastal Resources Program and R.S. 49, 213.1, the State and Local Coastal Resources Management Act of 1978, as amended.

L.C.U.P. Application #920901

Name of Applicant: Bluebonnet Road, Baton Rouge, Louisiana.

Persons wishing to provide data, views or comments, or request a public hearing relative to the issuance of the permit are invited to submit their comments and requests, in writing, within thirty (30) days of the date of this notice using reference No. WP 4083 to:

Department of Environmental Quality, Office of Water Resources, Post Office Box 82215, Baton Rouge, Louisiana 70884-2215 ATTN: Don Weinell. Telephone: (504) 765-0543.

All comments submitted during the period of comment shall be retained by the office and considered in the formation of a determination to issue a final permit.

J. Dale Givens,
Assistant Secretary
Office of Water Resources
RUN: Oct. 22 (O-41)

Hunter safety course is set

South Cameron High School Physical Education Department will sponsor a Hunter Safety Course at the school Wednesday, Oct. 21, and Thursday, Oct. 22, 5 p.m.

To pre-register call Eddie Benoit or A. J. Seymour, at the Coach's office, 542-4417, giving the name and phone number of each person attending.

Children have to be at least 10 years old to be certified.

Attend the Game
Friday night, 7 p.m.
Tarpons vs Lake Arthur–

NOTICE OF PUBLICATION
OF
MINERAL RESOURCES
ON BEHALF OF THE
STATE MINERAL BOARD
FOR THE
STATE OF LOUISIANA
BATON ROUGE, LOUISIANA
70821

By virtue of and in conformity with the provisions of Sub-part A of Chapter 2, Title 30 of the Louisiana Revised Statutes of 1950, as amended, and particularly Section 151 thereof, sealed bids will be received in the Office of Mineral Resources, State Land and Natural Resources Building, Baton Rouge, Louisiana, (P.O. Box 2827, Baton Rouge, LA 70821) on or before 9:00 a.m. on the 4th day of November, 1992 at 10:00 a.m., for a lease to explore, drill for and produce oil, gas and any other liquid or gaseous minerals in, on and produced with oil or gas on the following described property, to-wit: (P.O. Box 2827, Baton Rouge, LA 70821) on or before 9:00 a.m. on the 4th day of November, 1992 at 10:00 a.m., for a lease to explore, drill for and produce oil, gas and any other liquid or gaseous minerals in, on and produced with oil or gas on the following described property, to-wit: All of Section 16, Township 14 South, Range 10 West, Cameron Parish, Louisiana. Bids will be received and will be opened publicly in the State Land and Natural Resources Building, 625 Capitol Complex, Baton Rouge, Louisiana.

TRACT 36611 - Cameron Parish, Louisiana — All of the lands now or formerly comprising the beds and the bottoms of all water bodies of whatever kind or character and all islands and other lands formed in the Calcasieu River, Calcasieu Pass, etc., lands, owned by and not under lease to the State of Louisiana on November 10, 1992, and situated in Cameron Parish, Louisiana, within the following described boundaries, beginning at a point on the west line of State Lease No. 14037 whose coordinates at X = 1,225,200.00 and Y = 486,145.00 are identical with the Easternmost point of State Lease No. 14037 whose coordinates at X = 1,224,900.00 and Y = 486,145.00 on the Southern boundary of said State Lease No. 7538; thence South 89 degrees 43 minutes 55 seconds West 1,200.00 feet; thence South 12 degrees 12 minutes 12 seconds West 514.78 feet; North 77 degrees 47 minutes 48 seconds West 500.00 feet; North 49 degrees 45 minutes 50 seconds West 1,145.00 feet; North 47 degrees 45 minutes 50 seconds West 513.25 feet; North 51 degrees 01 minutes 30 seconds West 512.76 feet; North 38 degrees 58 minutes 01 seconds West 206.15 feet; North 12 degrees 47 minutes 48 seconds West 196.47 feet; North 220.00 feet; North 07 degrees 47 minutes 48 seconds East 554.88 feet; North 12 degrees 47 minutes 48 seconds West 1,459.77 feet; North 00 degrees 43 minutes 48 seconds West 1,063.03 feet; North 11 degrees 08 minutes 36 seconds West 1,381.73 feet; North 10 degrees 01 minutes 56 seconds West 1,381.73 feet to the Northernmost point, also being a point on the boundary line between the States of Texas and Louisiana, having Coordinates of X = 1,223,600.42 and Y = 499,250.78; thence Northeasterly on said boundary line, to a point having Coordinates of X = 1,223,400.45 and Y = 499,400.00; thence South 4,000,000 feet; thence South 4,355.00 feet to the Northeast corner of said State Lease No. 14037 having Coordinates of X = 1,225,200.00 and Y = 485,500.00; thence South 4,355.00 feet to the point of beginning, containing approximately 317 acres, as shown outlined in red on a plat on file in the State Land Office, Division of Administration, 625 N. 4th Street, Baton Rouge, Louisiana, or any portion thereof, if any, located West of the boundary line between the States of Texas and Louisiana as determined by the Court of the Special Master in litigation in the Supreme Court of the United States styled Texas v. Louisiana et al, No. 36 Original, as the same is approved by said court. All bearings, distances and coordinates are based on Louisiana Coordinate System of 1927 (North Zone).

All bids are to offer a CASH PAYMENT, one-half (½) of which is to be bonus as full and adequate consideration for every right granted by the lease and one-half (½) of which is to be rental for the first year of the lease, for a lease having a primary term which shall not exceed three years, and if the bid offers a delay rental the ANNUAL DELAY RENTAL shall not be less than one-half (½) of the aforesaid cash payment, which lease is to be granted without any warranty or recourse against lessor whatsoever, either expressed or implied, not even for return by lessor of any payments received under the lease or being otherwise responsible to lessee. The MINIMUM ROYALTIES required by R.S. 30:127, as amended, except for school board leases, are one-eighth (1/8) of all oil and gas produced and saved or utilized; one-eighth (1/8) of all gas produced and saved or utilized; and one-eighth (1/8) of all other liquid or gaseous minerals in solution and produced with oil or gas and saved or utilized, which are not specifically mentioned herein and which may be identified by a minimum royalty for leases affecting school board lands. Rights to geothermal resources, free sulphur, potash, salt and other solid minerals are to be excluded and any bid thereon will be disregarded to such extent. A bid of a royalty less than the aforesaid statutory minimum will be increased to said statutory minimums by the Board. All bidders are notified that the Board does not obligate itself to accept a bid which offers the aforesaid statutory minimums, but reserves the right to accept a bid which offers in excess of the statutory minimums and is considered most advantageous to the State of Louisiana.

The provisions of the aforesaid advertisement and the relevant statutes relative to the mineral considerations necessary for the formulation of proper bids, and this notice or advertisement shall not be deemed to be amended, enlarged or diminished by resolutions or policy statements of the Board not incorporated herein expressly or by reference.

Particular attention is directed to the fact that, in addition to the aforesaid stipulation against warranty, the State Mineral Board also includes a special provision in the mineral leases it executes with respect to royalties provided in the lease to be paid on production of oil sold by one-half (½), but not below the lessee's posted field price for such (with), in the event of and pending determination of any litigation or other settlement of a bona fide dispute between lessee and royalty ownership or title, all upon the terms and conditions hereinafter stated. A full copy of Paragraph 18 including the applicable riders is on file in the office of the State Mineral Board, and is available for public inspection by anyone desiring to examine same.

Some tracts available for lease may be situated in the Louisiana Coastal Zone as defined by Act No. 361 of 1978 (LSA-R.S. 49:213). Such tracts may be subject to the guidelines and regulations promulgated by the Coastal Management Section of the Department of Natural Resources.

All leases awarded shall be executed upon terms and conditions provided in the current lease form with all applicable riders appended thereto, including but not limited to provisions as follows: Should lessee fail to begin the actual drilling (spudding in) of a well on the lease premises within one year from the date of the lease, the lease shall terminate as to both parties to the lease, unless on or before such anniversary date, lessee shall pay a delay rental (which shall in no event be less than one-half (½) of the aforesaid cash payment offered for the lease, which shall cover the privilege of deferred drilling operations for a period of one year. Upon like payments annually, drilling operations may be further deferred for successive periods of one year each during the primary term of three years. The lease shall provide for drilling of offset wells where necessary to protect the State's interest and shall contain the provisions against the assignment of sublease of the lease unless approved by the State Mineral Board. The lessee shall have the right to enter into pooling or unitization agreements with respect to development of the leased premises subject to the approval of the State Mineral Board.

Certified check, cashier's check or bank money order payable to the STATE MINERAL BOARD FOR RESOURCES for the full amount of the aforesaid cash payment must be submitted with each bid, and no bid will be considered unless and until such check is received. Certified check, cashier's check or bank money order accompanying bids of the successful bidders shall be immediately negotiated by the Office of Mineral Resources and the proceeds thereof disbursed in the manner provided by law.

SPECIAL NOTE

By rule promulgated by the Department of Natural Resources under authority of Act 1 of the 1984 First Extraordinary Legislative Session, a fee equal to 10% of the cash payment is required to be submitted by lessee in addition to that for all leases awarded on and after the September 14, 1988 Lease Sale. **The successful bidder on each new lease is required to submit a state rate check** equal to 10% of the cash payment in addition to any check for regular check. The fee may be submitted either in the form of cash (inside the sealed bid envelope) or within **five (5) days after the lease is awarded.** In the event that the fee is not submitted as specified, and the bid is unsuccessful, the Office of Mineral Resources will notify the unsuccessful bid and check for cash payment will be returned. The lease will not receive the lease executed by the State Mineral Board until the fee is received.

The successful bidder to whom the lease is awarded on the date of the sale shall execute the mineral lease within **TWENTY (20) DAYS** after date of receipt of same under penalty of forfeiture of his bid to the State and the aforesaid cash payment previously submitted as consideration for the lease, in the event of failure to do so.

NOTE: All of State Agency Lands, herein offered, qualified checks, cashier's checks or bank money order for the full cash payment shall be made payable to the STATE MINERAL BOARD FOR STATE AGENCY LANDS. Assignments or agreement entered into after the State Mineral Board has awarded such lease must be approved by the Lessor Agency or Agency.

Bids may be for the whole or any particularly described portion of the tract advertised, but consistent with the policy of the Board to refrain from fragmentation dated August 12, 1964, all bidders are notified that the Board will act on portions of tracts should be described by metes and bounds or by a tract accompanied by a transparent plat on which the bid is based and so noted upon. The plat shall be 11inch × 14inch in size and shall identify the Point of Beginning, the Section, Township and Range, the Parish, the X and Y Lambert Plane Coordinates, the boundaries of the State Mineral Leases, and should clearly show the existing tract boundaries in relationship to the bid tract. S.U.A. Quadrangle maps. The State Mineral Board reserves the right to withdraw any and all bids or to grant a lease on any portion of the tract advertised and to withdraw the remainder of the tract.

OFFICE OF MINERAL
RESOURCES
ON BEHALF OF THE
STATE MINERAL BOARD
FOR THE STATE OF
LOUISIANA
Published in the Baton Rouge "The Advocate" on October 21, 1992 and the Official Journal of the Parishes in which the property is located.

DO YOU R

Dysc
& He

(Abbeville
Oct. 2
LAKESIDE
Our school ope
11th, with 14 chi
have every indi
term.
Deluke Heber
this week and v
next year at th
Oranges are
account of the d
son; many ripe
and falling off.

(Camer
Oct. 2
GAS SEPAR
The CATC o
week began wor
separation pla
nier. An official
said there would
in about a we
CATC is an
association cor
lowing oil com
tal, Atlantic, Ti
Service.

HD CLUBE
Mrs. Charl
Sweetlake wa
Parish's Ou
Demonstration
the Year at
Achievement
at the Cam
school. Some 2
attendance.
Mrs. Hebert
for having w
(270) on her
day. Mrs. Mac
Sweetlake, w
points.
The HD cou
Hebert with a
bowl, and R
insurance c

THE CA
for $14.28
Mrs. Jerry
Street, Ca
paid at D
changes t
Cameron,

Sale
We

Sh
478-1720

CAM
A B

150
60

19

P. O. Bo

DO YOU REMEMBER?

By Keith Hambrick

Dyson was Lion of the Year & Hebert Clubber of Year in '59

(Abbeville Meridional, Oct. 23, 1915)
LAKESIDE LACONICS

Our school opened Monday, the 11th, with 14 children present. We have every indication of a good term.

Deluke Hebert finished his rice this week and will put in a crop next year at the same place.

Oranges are very small on account of the dry weather all season; many ripening prematurely and falling off.

(Cameron Pilot, Oct. 23, 1959)
GAS SEPARATION PLANT

The CATC offshore drilling group this week began work on a big new gas separation plant at Grand Chenier. An official of the organization said there would be a project within about a week.

CATC is an offshore drilling association composed of the following oil companies: Continental, Atlantic, Tidewater and Cities Service.

HD CLUBBER OF YEAR

Mrs. Charles H. Hebert of Sweetlake was named Cameron Parish's Outstanding Home Demonstration Club Woman of the Year at the annual HD Achievement Day held Saturday at the Cameron elementary school. Some 225 persons were in attendance.

Mrs. Hebert received the honor for having won the most points (270) on her exhibits during the day. Mrs. Mack Broussard, also of Sweetlake, was second with 210 points.

The HD council presented Mrs. Hebert with a flower arrangement bowl, and Rufus Hayes, state insurance commissioner and guest speaker for the occasion, presented her with a make up kit. (As Mr. Hayes is a distant relative of Mrs. Hebert, she felt she could not accept the gift and gave it to Mrs. Broussard.)

Named as outstanding members of each club were the following: Mrs. Edwin Ellender, Klondike; Mrs. Shirley Crain, Grand Chenier; Mrs. Edgar Poole, Grand Lake; Mrs. W. E. Reasoner, Sr., Hackberry; Mrs. Wayne Montie, Creole; Mrs. Roy Hebert, Cameron; and Mrs. Charles Hebert, Sweetlake.

Receiving recognition for the number of years they have been HD Club members were the following: 25 years -- Mrs. Tom Taylor and Mrs. Eraste Hebert, Sweetlake; 20 years -- Mrs. W. E. Reasoner and Mrs. Bernard Duhon, Hackberry; and Mrs. Carl McCall, Grand Chenier; 15 years -- Mrs. Audrey Daigle, Mrs. John Landry, and Mrs. Roberta Rogers, Cameron; Mrs. Rose Montie and Mrs. Estelle Theriot, Creole; Mrs. Ethel Watts, Mrs. Mamie Gray, Mrs. Chester Krumm, Mrs. Hardy Fountain, and Mrs. Arthur Little, Hackberry; Mrs. Charles W. Hebert, Mrs. Charles Frecht, Mrs. Absie Duhon and Mrs. Nolton Richard, Sweetlake.

LION OF THE YEAR

State Representative Alvin Dyson was named "Lion of the Year" by the Cameron Lions Club at its annual ladies night banquet Monday evening at Fred's Restaurant.

Guest speaker for the evening was Dr. Joel L. Fletcher, president of Southwestern Louisiana Institute, Lafayette.

Dr. H. B. Hewitt, international counselor, recalled how he aided in forming the Cameron Lions Club 15 years ago. Three charter members were then presented 15-year pins Monday night. They were Joe Doxey, Alvin Dyson and Charles Hebert. Hadley Fontenot, who was a charter member of the Ville Platte Club in the same year, also received a pin.

Among the accomplishments of the Cameron Lions during the past year were these, as given by Ray Champaigne: co-sponsored Fourth of July celebration, March of Dimes ball, and Santa Claus visit to Cameron; sponsored boy to Pelican Boys State and a handicapped child to camp; raised $340 for the handicapped children's camp; got sidewalks repaired in town; sponsored decoration of the courthouse at Christmas time.

In presenting the "Lion of the Year" award to Rep. Dyson, Mr. Derouen gave this brief biography of the honoree:

He was raised on a farm on Pecan Island; was schooled in a one-room school; ran a mail boat for 10 years; did oil field work; was a mechanic; used to be a wrestler and even took a barbering course.

Mr. Dyson was married in 1927 and moved to Cameron in 1936, where he has been in the fur business and operated a building materials firm for the past 19 years. He has been state representative since 1952.

He is a past president of the Lions Club, and during his term of office the club won national honors for having brought in the most new members of any club that year.

GRAND LAKE HOMECOMING

Friday is the date of the annual homecoming at Grand Lake High School, it is announced by Principal George Carter.

The homecoming queen will be announced at the football game and will be crowned by Anita Boudreaux, last queen's queen.

Members of the homecoming court, from whom the queen will be selected, are Wanda Breaux, Peggy Theriot, Carol Johnson, Shirley Young, Ora Lee Broussard and Veronica Gilmore.

Little Pamela Ann LeBleu will be the flower girl and Ernest Hebert the crownbearer. Lora Lynn Hebert will be the cheerleaders mascot. The Grand Lake band, under the direction of I. P. Renfro, will perform at halftime.

DUCKS DIE ON ROCKEFELLER

Several hundred wild ducks died recently on the Rockefeller wildlife refuge at Grand Chenier and refuge officials still are not sure of the reason.

The ducks which died were black mallards and spoonbills. It was reported that old timers in this area remember similar die-offs of the birds years ago.

When the dead birds were found, immediate steps were taken to prevent further deaths. A levee was cut allowing the affected pond to be flooded. The flood gates were opened and the entire pond flushed out. An airplane, airboats and marsh buggies were used to chase live birds out of the pond.

There are nearly 50,000 wild fowl on the refuge now.

THE CAMERON PARISH PILOT (USPS 085980) is published for $14.28 per year (Cameron and Calcasieu Parish) by Mr. and Mrs. Jerry E. Wise, editors and publishers, P. O. Drawer J. School Street, Cameron, Louisiana 70631-8998. Second class postage paid at DeQuincy, Louisiana. POSTMASTER: Send address changes to THE CAMERON PARISH PILOT, P.O. Drawer J, Cameron, Louisiana 70631-8998.

Sales & Service — New & Used
We Service All Makes & Models
In Lake Charles
Shetler Lincoln-Mercury
478-1720 3201 Hwy. 14

CAMERON PARISH LEGAL NEWS
A Business report of current & credit information
Published weekly & mailed 1st Class to subscribers with up to date Cameron Parish information on Suits, Judgments, Oil & Gas Leases, Deeds, Leases, Charters, Mortgages, Chattels, Births, Probates, Wills, etc.
Call or write for sample copy or subscribe to:
LEGAL NEWS PUBLICATIONS BY
THE DAILY DOCKET, LTD.
P. O. Box 4831, Lafayette, LA. 70502 (318) 237-4000

ALLSTAR Pontiac GMC Truck, Inc.
Hwy. 90
527-6391
150 1992 GMC Trucks - Great Discounts!
60 SWB & Extended Cabs to Choose From
1992 Extended Cab
1992 GMC Half Ton Truck
1992 GMC Safari Passenger Van
2.9% with APR and GMAC Financing for 48 months
After $500 Rebate Plus TT&L $14,997 Stock #3112
High back front bucket seats, a/c, 4.3 V6 engine auto, AM/FM cassette, cruise & tilt.
1992 Fully Customized Safari Ext. Conversion Van
Stock #T110-2 $19,997 After $500 Rebate Plus TT&L
V-6, automatic, 4 capt. chairs, couch, power windows & locks, AM/FM, cassette

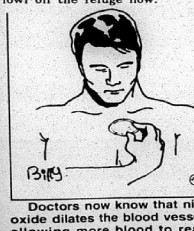

Doctors now know that nitric oxide dilates the blood vessels, allowing more blood to reach the heart with less strain.

GAS APPLIANCE CO.
Butane Gas
FOR HOMES BEYOND THE GAS MAINS
Cooking · Water Heating
Refrigeration
Fast - Clean - Economical
Freezers and Air Conditioners
Butane Gas Ranges
Water Heaters
Gas Appliance Company
1227 Ryan St. - Lake Charles
Phone: 439-4051

TACKLE THESE
Classified Ads
In The Cameron Parish Pilot

FOR SALE

SINGER ZIG-ZAG: Rental return. Overcasts, top stitches, buttonholes, free arm model for cuffs, mends, darns, appliques, monograms, embroiders, blind hems, satin stitches, designs. $78.91 cash or payments. For free home trial, call 1-800-786-7213. 10/22c.

HELP/HOPE Fill-a-bag clothing sale. Begins Oct. 24 thru Nov. 7. Come fill-a-bag for only $3.00. 10/22p.

BOOK SALE: "Pioneers of Calcasieu and Cameron", $9.95 each. Also, "Jean LaFitte", $7.00. $1.50 postage per book. Ross, 6876 Tom Hebert Road, Lake Charles, La. 70605. 10/15-22p.

FOR SALE: Computer. For more information call 328-7392 or 775-7684 after 6 p.m. 10/01-22p.

DON'T BUY anything... Until you've checked The Cameron Pilot Classified Section! Dodge traffic, crowds and tired feet. To place a classified ad go by Clipper Office Supply, School Street, Cameron, or mail your ad with payment to P. O. Box 995, DeQuincy, La. 70633. Classified Ad rates are one insertion, 25 words or less, $3.50 (each additional word is 10¢). Deadline is Wednesday, 10 a.m.

USED VEHICLES

FOR SALE: 1984 Chevrolet S-10 truck. Long wheel base, V-6, AM/FM radio, air conditioned. Good running condition. $1,800 or best offer. 538-2773. 10/22p.

LEGAL NOTICE

PUBLIC NOTICE

Debbie B. Theriot, Clerk of Court of Cameron Parish, has announced that the Clerk of Court will be receiving applications for Commissioner-in-Charge course of instructions for the Commissioners-in-Charge to be eligible to serve during the 1993 year term.

The courses shall be open to any certified commissioner of election who meets the following qualifications:

1. He (she) shall be a qualified voter in the District and Precinct in which he is to serve and who is not entitled to assistance in voting.
2. Shall not be a candidate for election to public office.
3. Shall not have been convicted of an election offense enumerated in Chapter 10 of Title 18 Election Code.
4. Except as otherwise provided in R.S. 18:433, he shall have successfully completed a general course of instruction for Commissioner-in-Charge.
5. Shall have served as a commissioner in at least two (2) elections during the last four years.

All such qualified persons who are interested should contact the Clerk of Court Office either by phone or mail to make application to attend, (318) 775-5316, P.O. Box 549, Cameron, La. 70631.

The course of instruction will be held on TUESDAY, NOVEMBER 17, 1992 AT 5:00 P.M. IN THE COURTROOM AT THE COURTHOUSE, IN CAMERON AND ALSO ON WEDNESDAY, NOVEMBER 18, 1992 AT 5:00 P.M. ON THE JEFF DAVIS FAIR GROUNDS IN JENNINGS.

The Commissioners-in-Charge will be selected on Friday, December 4, 1992 in the Clerk of Court Office in Cameron from all persons who have successfully completed this course.

RUN: Oct. 22, 29, Nov. 5, 12 (O-43)

Bell City 4-H news

By ADAM SIBILLE, Reporter

The Bell City Junior 4-H Club held a bike-a-thon to benefit St. Jude Children's Research Hospital Sat., Sept. 26. Members rode for an hour and later collected the money from pledges.

Members who participated were Mike Morris, Brandi Fruge, David Foreman, Sophie Landry, Dominique Abshire, Crysal Morein, Jessica Schoener, Robert John Estabrooks, Adam Sibille, Barret Natali, and Krystal Harrell.

After the bike-a-thon, Harrell, Sibille, Landry, and Abshire assited elementary 4-H members at a poster workshop held by the elementary club leaders.

REAL ESTATE

FOR SALE, LEASE or rent: Like new house. Lovely open floor plan. Ridgecrest Subdivision. For more information call 775-5542. 10/22p.

FOR SALE: 4 bedroom, 2 bath home. 7 miles east of Cameron. To be moved. $40,000. Call 328-7392 or 775-7684 after 6 p.m. 10/01-22p.

FOR SALE: Reduced! 2,400 sq. ft. home on 1/2 acre in Ridgecrest Subdivision. 3 BR, 2 bath, large kitchen and living rooms. Cement drive. House on piers. $48,000. Call 775-5929 after 5 p.m. 9/3-10/22p.

REAL ESTATE: We have listings of lots, acreage and homes. If you are in the market, call Donald R. Criglow, Habco Realty, 318-775-2871. 1/16tfc.

LITTLE CHENIER home and 2.54 acres. 3 bedrooms, 2 baths, living room and kitchen with cathedral ceilings, barn and corral for livestock. Call HABCO Realty, 775-2871 for more details and showing. 7/30tfc

MOBILE HOMES

92 CLEARANCE on all makes and models of travel trailers and motor homes - Pace Arrow, Southwind, Coronado, Allegro, Allegro Bay, American Eagle, Tioga, Prowler, Avion, Carri Lite, Eldorado, Dolphin, Falcon. Over 200 units in stock. Kite Bros. R V on Hwy 171 N in DeRidder. Mon - Fri, 8:00 a.m. - 5:30 p.m. and Sat, 8:00 a.m. - 1:00 p.m. Phone (318) 463-5564. 6/4tfc.

PETS & LIVESTOCK

FOR SALE: Registered Arabian horses. All ages. Reduced prices. Call 734-2403. 10/22-29p.

FOR SALE: 1992 Spring heifers. Brangus and Brangus crossed Hereford. 6-7 months old. $430 each. Very gentle. Calfhood vaccinated. 538-2557, after 4 p.m. 10/15-22p.

NOTICES

THANKS TO St. Jude and Mother Mary for prayers answered.
/s/ S.C. 10/22p

CAMERON PILOT Classified Ad rates: One insertion, 25 words or less is $3.50 (each additional word is 10¢). Stop by our office, located in Clipper Office Supply, School St., Cameron, or mail your ad with payment to P. O. Box 995, DeQuincy, La. 70633. Deadline each week is Wednesday, 10 a.m.

CARDS OF THANKS

CARD OF THANKS

After the death of my husband, Ray-Boy Stevens, in 1984, through the generosity of the people of Cameron and the surrounding areas, a trust fund was established for the college education of our children.

The Cameron Lions Club are the holders of this trust.

In September my oldest child, Stephanie, began her freshman year at Tyler Junior College in Tyler, Texas, with funds from this trust.

My family and I would like to again express our thanks to the many people who cared so much for Ray-Boy.

Yvonne Stevens

100% MAJOR MEDICAL
EXAMPLES: I M DEDUCTIBLE

Ages	
19-29	39.40
30-34	53.70
35-39	62.90
40-44	74.10
45-49	86.90
50-54	104.30
55-59	120.50
60-64	128.80
Dep Child	22.40

We will call you back same day, with your quote.
1-800-737-3492
CALL TODAY!



KEITH DUBROCK
Vice President/General Manager
SERVICE EXCELLENCE
Whether you have a home, small business or industry...McKenzie Pest Control, Inc. has the expertise to solve your pest and/or termite problems.
'Give me a call...Stan Your Bugman'
McKenzie Pest Control, Inc.
Stan McKenzie, President • Entomologist
717 Gulf St. Serving the Lake Area for 41 Years 478-7826

— NOTICE —

The Cameron Parish School Board will meet in special session on Thursday, October 22, 1992 at 9:00 a.m. in the School Board Office, Cameron, Louisiana.

RUN: Oct. 15 & 22 (O 28)

— NOTICE —

Absentee Voting for the November 3, 1992 Presidential Election will begin Thursday, October 22, and continue through Tuesday, October 27. This is all day 8:30 a.m. - 4:30 p.m., Thursday, Friday, Saturday, Monday & Tuesday.

R.S. 18:1303 of the Louisiana Revised Statutes was amended during the 1992 Regular Session to allow those persons 65 years of age and older to vote Absentee in person.

For anyone going off-shore this is just a 5 day period with the Election on Tuesday, November 3. Please check your schedules and in case you will be off-shore for absentee voting and election day, contact me at 775-5493 to make other arrangements.

Absentee Voting is conducted in the Cameron Parish Courthouse Bottom Floor, in the Registrar of Voters Office.

RUN: Oct. 15 & 22 (O 28)

If your child is between the ages of birth and 3 and you have concerns about your child's ability to hear, see, walk or play
Please contact Child Search at your local School Board Office
CHILDNET
Allen Parish 639-2996 · Beauregard Parish 463-4534 · Calcasieu Parish 491-1652 · Cameron Parish 775-7570 · Jeff Davis Parish 824-1357
or for information on services in your area call
DIAL Access Line: 1-800-922-DIAL or the Region V ChildNet Office (318) 437-1234

Grand Chenier News

By Elora Montie

HOME FROM HOSPITAL

Kenneth Nunez of Grand Chenier, who was in a Lake Charles hospital for 34 days after having a stroke, is doing much better and came home recently.

QUINN BABY

Mr. and Mrs. Scott Quinn of Sweetlake announce the birth of a son, Johnathan Bryant, Oct. 2. He weighed 6 lbs. 14 ozs.

Grandparents are Mr. and Mrs. Arnold Jones Sr. of Grand Chenier, Mr. Edwin Quinn of Lake Charles and Mrs. Judy Rutherford of Sweetlake.

Great-grandparents are Mrs. Ester Quinn of Cameron and Mr. and Mrs. Abel Duplechain of Sweetlake.

The couple's other child is Byron, 4.

INJURED

Curley Vincent of Glenmore, formerly of Grand Chenier, who was injured when a horse kicked him, is doing well and is back at work at WalMart in Oakdale.

VISITORS

Mrs. Erma Garlington of Grant and her daughter, Madeline of Beaumont, visited Mrs. Emma Nunez and Oma and Loretta Smith recently.

Mrs. Lillian Fuselier, sister of Henry Roy, visited Mr. and Mrs. Henry Roy recently.

Relatives of Mr. and Mrs. Whitney Baccigalopi who visited them recently were Bobbie Baccigalopi of Houston, Tex.; Mrs. Elougia Myers and children of Lafayette; Sylvia Theriot Rees of San Antonio, Tex.; their daughter, Mr. and Mrs. Elroy Sieko; Mr. and Mrs. James Rees and family of San Antonio, Arleen Conn of Mt. Carmel, Ill.

Birth told

CHRISTOPHER DALLEN STONE

Elizabeth M. Stone of Cameron and Scott E. Stone of Leesville announce the birth of a son, Christopher Dallen, Sept. 28, at Bayne Jones Hospital in Leesville. He weighed 9 lbs. 14 ozs.

Grandparents are David and Lora Guthrie of Cameron and Lorraine Bickford of Winter Park, Fla.

Great-grandparents are Mrs. Macola Guthrie of Fernandia Beach, Fla., and Mr. and Mrs. Starks Johnson of Grand Lake.

New novels at library

New novels at the Cameron Parish Library include:

Blue Bayou, Dick Lochte; Angel Eyes, Eric V. Lustbader; Mourning Becomes the Hangman, Mark McShane; Real Ponies Don't Go Oink!, Patrick F. McManus.

Harlot's Ghost, Norman Mailer; An Echo of Justice, Hugh Miller; Planning for Murder, Anne Morice; The Wild Rose, Doris Mortman; The Luxus, A. W. Mykel; Pastime, Robert B. Parker.

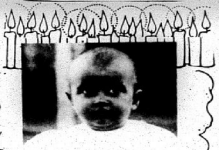

Guess Who?
HAPPY BIRTHDAY
To A Loved One!
From All Of The Family



Halloween '90 you stole our hearts, now we're sad, because we are so far apart!

Happy Birthday
JAMES BLAISE THIBEAUX
Love & Miss You!
Nanny & Grand-dad

Food Source One is available at:

DELAUNAY'S HEALTH MART
517 Marshall 775-7198

Accidental discovery may end obesity

WASHINGTON—Researchers may have discovered a way to end obesity—— by accident!

In a study with a potential cholesterol lowering agent, scientists noted an unusual side effect. Instead of lower cholesterol levels, patients receiving a natural plant colloid lost weight while body weight in a control group remained constant.

The scientists say the mechanism behind the weight loss is not clear, but suggest it is partially due to a decrease in the intestinal absorption of calories. Scientists in another study published in the *British Journal of Nutrition*, found that patients consuming the same colloid lost weight in spite of being instructed not to alter normal eating patterns. Despite this evidence, other scientists may not agree on the weight loss benefits of colloids. Someday, pending further study, there could be universal agreement that colloids are helpful in confronting the problem of obesity.

National Dietary Research, whose research topics have been the subject of articles published in recent medical and nutritional journals, has successfully incorporated a series of colloids into a chewable food tablet called FS-1. When used as directed, FS-1 replaces high calorie fats with lower calorie nutrients, thus providing optimum nutrition with a minimum number of fat calories. According to an article published in the *American Journal of Clinical Nutrition*, consciously limiting the amount of food one consumes is not necessary to lose weight, provided you limit the fat

A Florida company has obtained exclusive distribution rights to FS-1, which is available through pharmacies and other health care professionals.

©1992 Cadrom International



MR. AND Mrs. Orrie Canik of Grand Chenier announce the engagement and forthcoming marriage of their daughter, Jennifer Jo Ann, to Ronald Aaron LaFleur, Jr., son of Dr. and Mrs. Ronald Aaron LaFleur, Sr. of Washington. The wedding is set for Sat., Nov. 21, in St. Eugene Catholic Church in Grand Chenier at 2 p.m. A reception will follow at the Cameron Multi-Purpose Building in Cameron. Through this means, friends and relatives are invited to attend.

Hackberry News

By Grace Welch

VISITORS

Roland, Pat and Caryn Kershaw of Houston, visited Irene Kershaw and Grace Welch over the weekend.

Allen Moore of Harvey visited Bo Welch and his parents, the Jack Moore's. He also attended the 40's and 50's reunion.

Clifford and Mary Lou Little, Lucien and Jean Leger visited Eureka Springs, Ark., where they saw the Passion Play, and visited Branson, Mo., for three days. They also visited her brother, Carroll Guidry, in Salem, Mo.

FAIR WINNERS

Children of the Hackberry who made and entered items at the Cal Cam Fair were: Bethany Richard, 6 blue, 3 red ribbons; Jessica Roberts, 1 red; Melorie Shove, 3 blues and 1 red; Micah Silver, 2 blues and 1 red; Lori Spicer, 2 blues, 1 red; Matthew Spicer, 5 blues, 1 red; Laureen Gray, 13 blue, 2 reds; Kristian Gray, 5 blues, 6 reds.

JAMBOREE

The results from the jamboree held Friday, Oct. 16, were: Junior Varsity Girls, Hackberry 28, Grand Lake 24; Junior Varsity Boys, Hackbery 30, Grand Lake 24; Girls Varsity, Johnson Bayou 30, Grand Lake 16; Boys Varsity, Johnson Bayou 26, Grand Lake 22; Girls Varsity, Hackberry 31, Bell City 26; Boys, Hackberry 33, Bell City 30.

SICK LIST

Alton Schexnider had surgery; Marie Poole, Margarite Thompson, Ozite Babineaux, Dr. Colligan and Jr. Duhon are also ill. Billy Fountain is having surgery.



Free mail delivery was established in U.S. cities in 1863.

Cam. Parish Black News

By WANITA HARRISON

Mrs. Mary Cockrell and Mrs. Lovenia Bartie visited Mr. and Mrs. William Turner and Angel in Baton Rouge for the weekend.

Burton reports for Navy duty

Navy Petty Officer 3rd Class Eric D. Burton, son of Marlene Landry of Hackberry, recently reported for duty aboard the aircraft carrier USS Dwight D. Eisenhower, homeported in Norfolk, Va.

The 1991 graduate of Merryville High School, joined the Navy in October, 1991.

Public hearing set by council

The Cameron Council on Aging/Area Agency on Aging will sponsor a public hearing on Nov. 18, at 5 p.m. at the Cameron Senior Center. The public is invited to attend and comment on elderly programs.

For more information call 775-5668.

Mrs. Lillie Harrison and Mrs. Rosa LeBlanc were weekend guests of Mrs. Ethel Mae Dozier in Houston, Tex. They also visited Dexter and Terri Harrison in Sugarland, Tex.

Mr. and Mrs. Lee Harrison and Mrs. Mary Cockrell attended the American College of Surgeons' Convocation in New Orleans, Thursday. The Harrisons visited Marlon, Renza, Rian and Michael Harrison, in Baton Rouge, Saturday.

4th Degree to meet in Creole

The Msgr. Cramers Assembly of Fourth Degree Knights of Columbus will hold their meeting in Creole at the K.C. Home Thurs., Oct. 22, the social is at 7 p.m., rosary at 7:15 and supper at 7:30 p.m.

A seafood meal will be prepared by the third degree members under the leadership of Fredman Theriot. There will also be a ladies entertainment while the assembly holds their meeting.

All fourth degree Knights and their wives are invited to attend and also the wife of any deceased fourth degree member.

CALL US TOLL FREE!!
OUR NUMBER IS:
1-800-256-READ (7323)
CAMERON PILOT

ATTENTION SULPHUR RESIDENTS:
SULPHUR KIWANIS BINGO
$4,500 Guaranteed
CCOA BINGEAUX PALACE
(approx. 1 miles South of I-210 on Hwy. 14)
Every Saturday evening starting
Pull tabs and video bingo 6 p.m.
Early Bird 7 p.m.
PROCEEDS BENEFIT THE SULPHUR KIWANIS CHARITIES - PLEASE SUPPOR YOUR LOCAL CHAPTER OF THE SULPHUR KIWANIS

How Pacemakers work— and why they're needed

By RICHARD P. ABBEN, M.D.

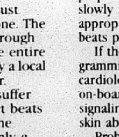

Your heartbeat is controlled by the heart's own bioelectrical triggering system. When that system ceases to work properly, the solution may be a pacemaker.

The pacemaker has two parts — a battery-powered generator and the wires that connect it to the heart. The silver-dollar-size generator, which has an effective life of seven to 12 years, is implanted just beneath the skin below the collarbone. The leads are threaded into position through veins leading back to the heart. The entire implantation procedure requires only a local anesthetic, and takes about an hour.

Most patients with pacemakers suffer from a condition in which the heart beats too slowly — *bradyarrhythmia* is the medical term. This is most commonly a result of deterioration in the heart's own pacing system in elderly patients, though high blood pressure, coronary artery disease or scarring from a heart attack can also cause bradyarrhythmias.

The most commonly installed, pacing device is a *demand pacemaker*. It monitors the heart's activity and takes control only when the heart rate falls below a programmed minimum — usually 60 beats per minute.

Other conditions which require pacemakers include *heart block*— in which the heart stops beating altogether for several seconds — and *tachyarrhythmia*— an overly rapid heartbeat.

A more sophisticated type of pacemaker actually monitors a number of physical changes in the body which signal an increase or decrease in activity. If the heart's own pacing system fails to respond properly, these *rate-responsive* pacemakers slowly raise or lower the heartbeat to the appropriate level — from 60 to perhaps 150 beats per minute.

If the patient's condition dictates reprogramming the implanted generator, the cardiologist signals the changes to its tiny on-board computer with an electromagnetic signaling device placed on the surface of the skin above the pacemaker.

Probably the most commonly encountered public references to pacemakers are the warning signs posted in convenience stores and snack bars advising pacemaker patients that a microwave oven is installed. That warning is no longer necessary, if the microwave is functioning properly. Modern pacemakers are shielded from stray electromagnetic forces and have a backup mode that takes over if a really strong electromagnetic field does disrupt the main circuit's programming.

Dr. Abben is medical director of the CIS Arrhythmia Center and practices at CIS/ Houma.

This column is sponsored in the public interest by the Cardiovascular Institute of the South. For further information or an appointment, call CIS/Lake Charles at (318) 474-5092.

Cardiovascular Institute of the South
Houma, Lafayette, Lake Charles, Thibodaux, Morgan City, Opelousas, Galliano

Wishing Someone Happy BIRTHDAY ??

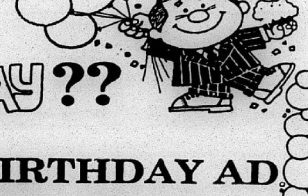

PLACE A BIRTHDAY AD WITH THE PILOT

ONLY $15.00 or $22.50
(Includes Photo & Artwork)

Send your request with photo along with payment to: Cameron Parish Pilot, P. O. Box 995, DeQuincy, La. 70633. Birthday ads must be signed.

Deadline Each Week Is Tuesday!

Cameron Pilot

Cameron ...831

36th Year--No. 21 Oct. 29, 1992

ELECTION★92

Board me...s may have ...un in same d...t

Three members of the Cameron Parish School Board may end up in the same district and have to run against each other in the next elections, the board recently learned.

Under federal law, election districts must be reapportioned every ten years following the U. S. Census so as to make them as nearly even in voting strength as possible.

Earlier this year the Cameron Parish Police Jury completed its reapportionment plan and it has been approved by the Justice Department.

However, if the School Board accepts the same reapportionment boundaries as it has done in the past, three incumbent board members will be in same voting district and would have to run against each other if each sought reelection. It would also mean that two new school board members would be elected.

The three incumbent jurors are Bill Morris, Preston Richard and Dan Dupont, of Districts 4, 5 and 6 respectively.

Supt. Thomas McCall wrote the Attorney General's office on Sept. 9 stating tha. the the police jury had not consulted the school board about the reapportionment plan and that the board had only learned of the plan recently.

McCall's letter pointed out that the three school districts in question contain over half of the voters in the entire parish and "the Cameron Parish School Board questions the legality and constitutionality of the reapportionment plan submitted by the Police Jury."

McCall asked the Attorney General whether the School Board had any recourse to alleviate the situation and noted that the board must submit its reapportionment plan by Jan. 1."

In response to McCall's letter, Assistant Attorney General Angie R. LaPlace noted that the school board could challenge the police jury plan in court, however, it was her opinion that "the police jury election districts should not have any affect on the school board election districts."

"The law requires that the school board election districts be compact and contiguous, but specifically states that they need not 'be coterminous with the wards that may be created by any governing authority,'" she wrote.

However, Supt. McCall said that due to the fact there was only one precinct in each of the three districts there was no way that precinct lines could be moved so as to separate the three board members.

The school board held a special meeting last Thursday to discuss the problem but reached no conclusion and the matter will be on the board's November meeting agenda.

In the meantime, Supt. McCall and District Attorney Glenn Alexander are scheduled to meet with the Attorney General to try to find some solution to the problem.

Picou admin., not president

Everyone knows that Hayes (Pete) Picou is the Cameron Parish Administrator for the Cameron Parish Police Jury and not the police jury president as incorrectly reported in last week's Pilot.

The only excuse for the obvious error was that the editor's brain was on idle while he was writing the story about the large cloud of smoke in the Houston area.

It was never determined exactly where all the smoke was coming from, but it apparently was not from the burning of rice fields or the marsh in Cameron Parish. One theory was that the smoke was coming from rice fields being burned in the Winnie, Texas area.

163 absentee votes cast here

A total of 163 of Cameron parish's 6,145 registered voters had voted absentee by the time absentee voting ended Monday, according to Ruby Kelley, registrar of voters.

Of this number 132 persons voted absentee in person and 31 by mail. They were voting in the presidential election set for next Tuesday.

Needle turns up in very unusual spot

Mrs. Phalia Saltzman got a surprise this week when she got the results of a mammogram she had taken. There was the picture of a 3.2 centimeter cross-stitch needle embedded in her breast.

She does not know how the needle penetrated her body to land just under the skin, however, during her long stays in the hospital for five months while she sat at the bedside of her late husband, she did needlework to pass the time.

Last year she cross-stitched nine table scarves and three baby blankets for friends.

The embedded needle has never hurt her in any way which is why she never suspected that it was in her body.

She is to have an operation in the near future for another problem and the doctor will remove the needle at that time.

Vote Tuesday

Presidential vote set for Tuesday

Although there are just a few races on the ballot, plus seven constitutional amendments, the election next Tuesday, Nov. 3 may be a little confusing to local voters and throughout the state.

For one thing, the election is on Tuesday, since it is a national election, instead of Saturday a day on which most all other elections are held.

For another thing, while most persons will be concerned with only three of the national presidential tickets--Democrats Clinton and Gore, Republicans Bush and Quayle and Independents Perot and Stockdale--there are candidates for eight other parties on the ballot including American First; Equal Justice and Opportunity; Independent; Justice, Industry, Agriculture; Libertarian Party; Louisiana Taxpayer Party; More Perfect Democracy; Natural Law; and Prudence, Action, Results.

Voters will pull one lever to vote for the party of their choice and actually will be voting for the electors of that party instead of directly for the candidates.

Two races are on the ballot also. One is the runoff race for Member of the Public Service Commission, in which incumbent Thomas E. Powell, Jr. is opposed by Dale Sittig.

Another race is for members of the Republican State Central Committee and only registered Republicans may vote in this election.

For the 36th Representative District, which is the district served by Rep. Randy Roach, candidates for the Republican State Central Committee are Kathleen Boellert, Marcia Owens Farber, William B. Hart and Frank O. Pruitt, all from the Lake Charles area.

AMENDMENTS

The seven proposed constitutional amendments on the ballot also are more confusing than usual. The "unnumbered one" at the top was adopted at the Constitutional Convention while Amendments 1 thru 6 were adopted at the regular session of the Legislature.

The "unnumbered" amendment has caused the most controversy. It would permit the governor, in order to balance the state budget, to make a ten percent cut in dedicated funds, including the Minimum Foundation Program, which would affect all of the schools in the state.

Public school supporters have mounted an all out fight to defeat this amendment. However, supporters of college and universities, who have already taken some severe cuts, are backing the amendment in an effort to get state cuts spread out equally through all state budgets.

In a summary elsewhere in this issue, Rep. Roach states that while he thought it was a mistake to put all of the constitutional convention proposals in one amendment. he did intend to vote for the amendment.

The Cameron Parish School Board and Supt. Thomas McCall, who are afraid that state funding for local schools may be cut if the amendment passes, have come out strongly against this amendment.

Supt. McCall said that if the state funds for Cameron parish schools were cut by 10 percent, as allowed under the amendment, this could mean the loss of $492,000 for Cameron parish schools.

A summary of Amendments 1 thru 6 is as follows:

No. 1 Investment of 8 (g) Fund in Stocks

A vote FOR would allow the state treasurer to invest a portion of the permanent Education Quality Trust Fund in stocks. A vote AGAINST would continue the ban on stock purchases.

No. 2 Use of Public Funds

A vote FOR would specifically authorize the state and local governments to invest, grant or loan public funds for economic development under programs enacted by a two-thirds vote. A vote AGAINST would continue questions regarding the constitutionality of existing financial assistance programs for business development.

No. 3 Limited Constitutional Convention

A vote FOR would give the Legislature explicit authority to call a constitutional convention limited to a specified constitutional provision, article or articles. A vote AGAINST would leave unsure the Legislature's authority to call a limited convention.

No. 4 Lottery Dedication for Health Insurance

A vote FOR would constitutionally dedicate $5 million in lottery funds each year to a health insurance program for uninsurable persons. A vote AGAINST would require the program to depend on annual state appropriations.

No. 5 BESE Membership

A vote FOR would decrease BESE's membership from 11 to nine by having members elected from seven congressional districts rather than eight single-member districts and eliminating one gubernatorial appintment to the board. A vote AGAINST would retain BESE's present membership structure.

No. 6 Family Court Jurisdiction

A vote FOR would authorize the Legislature to give family courts jurisdiction in property settlements resulting from divorce or annulment of a marriage. A vote AGAINST would continue the present situation in which a family court cannot decide such property settlements.



J. B. Jones, Jr.

Jones named pres.-elect trial lawyers

John W. deGravelles of Baton Rouge was elected president of Louisiana Trial Lawyers Association at the organization's annual convention in New Orleans. J. B. Jones, Jr., of Cameron was named president-elect.

Jones, of Jones Law Firm in Cameron, received his law degree from Louisiana State University in 1949. He has been involved with a number of civic organizations and served as an assistant district attorney in Cameron Parish from 1952-1978.

LTLA, Louisiana's largest voluntary bar association, is concerned with the rights of individuals in the areas of consumer protection, criminal litigation, injuries to one's person or property, and other basic rights.

Weirs opened to push shrimp out into lake

An effort to move some of the white shrimp present throughout the Cameron-Creole marsh into Calcasieu Lake began Tuesday, Oct. 29, according to Steve Klett, Sabine Wildlife Refuge biologist.

Klett said that because of high salinity already in the marsh, the opening of the weir gates began with with small crest gates at some structures Tuesday.

If the front predicted for Friday provides northwinds and high pressure, further gate openings will be done, Klett said. The boat bay at Grand Bayou will be open, he emphasized, both Saturday, Oct. 31 and Sunday, Nov. 1 from sunrise to one hour after sunset to allow fishermen into the marsh to harvest the shrimp and fish.

Fishermen can get late information on gate openings by calling the Sabine Wildlife East Cove unit hotline--598-4235.

Jobless rate up a little

The unemployment rate in Cameron parish, while the fifth lowest in the state, edged up slightly in September, rising from 6.7 percent in August to 6.8 percent.

However, according to the La. Dept. of Labor, the number of persons out of work in the parish remained at 300 for both months. The slight increase was due to the labor force dropping from 4,425 in August to 4,325 in September, presumably because workers left the parish or else stopped looking for work.

The Louisiana jobless rate rose from 7.9 percent in August to 8.6 percent in September while the national rate for September was 7.5 perecent, a decrease from the August rate of 7.6 percent.

Veterans Day ceremony set

The Cameron Parish Veterans Honor Wall committee invites everyone to a special ceremony to be held Tuesday, Nov. 10, at 1 p.m on the courthouse grounds in celebration of Veterans Day.

The drawing of the proposed Veterans Wall will be unveiled. All veterans are urged to wear their uniforms. A list of all veterans will be on hand for viewing.

This ceremony will officially kick off the fund raising events for the construction of the wall. "Bring your American flag and join us on Nov. 10," a spokesman said. "Honor those who have fought for you."

Fundraiser set

The Cameron Chamber of Commerce will hold a spaghetti lunch fund raiser Thursday, Nov. 5. The meal will cost $4. Deliveries will be made. Call the Chamber office, 775-5222 to place orders. All proceeds will benefit the Chamber of Commerce activities.

Flu shots set

The Cameron Parish Health Unit will give flu shots at the Hackberry Recreation Center Friday, Nov. 6, from 9 a.m.to 12 noon; the Grand Lake Recreation Center on Nov. 10, from 9 a.m. to noon; and at the Cameron Parish Health Unit Thursday, Nov. 5, from 9 a.m. to 2 p.m., and any Thursday after that between 9 a.m. and 2 p.m.

Motel tax is opposed

By GENEVA GRIFFITH

A meeting of the Cameron Parish Tourist Commission was held Monday night in the Police Jury meeting room to which the public and all motel owners in the parish were especially invited.

The purpose was to explain the proposed 2 percent hotel-motel tax the police jury is considering as a means of generating funds for the use of the commission, according to Langford Peavy, commission president.

Glenn Alexander, District Attorney, explained the law pertaining to the collection of the tax which would be collected by the hotel or motel owners along with the room rent.

Alexander explained that the tax would not exceed two percent of the rent charged at any establishment, both public and private, engaged in the business of furnishing or providing rooms and overnight camping facilities intended or designed for dwelling, lodging, or sleeping purposes to transient guests where the establishment consists of two or more rooms.

It would not apply to the rent for the rooms to the same occupant for a period of thirty or more calendar days, or rooms rented on an annual contract basis for consecutive or nonconsecutive days.

The proceeds would be used by the commission for the purpose of attracting conventions and tourists to the parish. The commission would have the authority to spend money for advertising, promotion, and publication of information.

It was pointed out that the local commission, which was organized two years ago had only received a total of $1,500 fromthe police jury.

Ed Kelley, commission secretary, read a list of the accomplishments the tourist bureau has made since its inception:

*A master plan for tourism was completed and an application for a grant was made in cooperation with IMCAL (Imperial Calcasieu), which was denied due to a lack of matching funds.

*Assisted the Ornithological Society in bringing 170 visitors to Cameron Parish twice a year to observe and count different species of birds.

*Set up a tourist information site at Rockefeller Refuge's "Trapper's Shack", but had no funds for a staff.

*The hotel-motel tax was researched for over a year and presented ot the police jury for passage the 2% tax.

*Assisted the Cameron Chamber of Commerce with erecting parisl signs at the parish entrances.

*The Commissioners are active participants in local festivals including the La. Fur and Wildlife Festival, Marshland Festival, Fishing Rodeo, Alligator Festival, Blessing of the Fleet, and the Cajun Riviera.

*They worked successfully with the legislators in securing pull-offs along La. Hwy. 27.

*Work annuall with the Beach Sweep on all Cameron Parish beaches.

*Are working with the Lt. Governor and other officials in the fight for litter control.

*Continue the fight against the use of herbicides to kill roadside vegetation by the state highway department, especially on the Creole Nature Trail.

*Promoted a wildflower planting program (on hold due to a lack

Cont. on Page 6

Parish offices closed Monday

All Cameron Parish governmental offices will be closed Monday, Nov. 2, in observance of All Saints Day.

Spook House

South Cameron Memorial Hospital employees are inviting everyone to come by the hospital to visit the Spook House.

Doors will be open from 6 p.m. until Saturday, Oct. 31, Halloween night.

Rep. Roach explains constitutional amends.

By REP. RANDY ROACH

On Nov. 3, you will have the opportunity to vote on a series of constitutional amendments. The most significant amendment is the "unnumbered proposition" adopted by the recent constitutional convention. This amendment deals with the way the state develops and executes its budget. Here is a summary of the amendment's provisions:

Occupational license tax -- The constitution currently allows local governments to impose an occupational license tax that cannot exceed the tax rate authorized by the state. The amendment specifies that parishes and municipalities cannot exceed the state tax rate unless members of the House and Senate approve by a two-thirds vote.

Local sales tax exemptions and exclusions -- The constitution gives the Legislature authority to exempt or exclude any goods or property from sales or use taxes levied by local governments. The amendment would require a two-thirds vote of the Legislature to modify or adopt an exemption or exclusion from sales taxes levied at the local level.

Use of public funds -- Under the constitution, public funds cannot be loaned or donated to any person. The amendment would allow local governments to use public funds for programs that provide financial aid, grants or loans for students attending vocational-technical schools or public and private colleges in Louisiana. Such programs would require approval by a two-thirds vote of the governing body of the political subdivision.

Industrial tax exemption -- The Board of Commerce and Industry, with the approval of the governor, may enter into contracts with private industry to exempt manufacturing companies from property taxes. This exemption is for an initial term of five years and may be renewed for an additional five years. Under the proposed amendment, any contracts negotiated on or after January 1, 1993, will be based on a percentage of jobs actually created by the company.

Capital-outlay budget -- The amendment requires that all capital-outlay projects be evaluated and listed according to priority. This provision does not affect highway projects funded under the Transportation Trust Fund.

Debt limit -- The amendment would limit the amount of debt the state could incur for the next four years. The limit would be based on a percentage of the debt retired the preceding year. The Legislature could exceed the limit by a two-thirds vote to handle natural disasters or extraordinary emergencies.

The amendment also requires the Legislature to develop a comprehensive debt-management plan to take effect no later than January 1, 1994.

Dedicated funds - The amendment would require that the dedication of money to a special fund be approved by a two-thirds vote of the Legislature.

"One-time" revenue -- This proposed change provides that "one-time" money received by the state can be spent only on capital-outlay projects or for "one-time" expenses. The Revenue Estimating Conference is required to identify all "one-time" monies when it prepares the official revenue

Cont. on Page 8

LETTERS TO EDITOR: MUSING . . . By Bernice Denny REMEMBER? By Keith Hambrick

Amendment would have adverse affect here

Dear Editor:

You are being asked to vote on a number of Constitutional Amendments on Nov. 3. Of grave concern to elementary and secondary education is "the unnumbered amendment" which will appear as the first of the constitutional amendments on your ballot entitled "Revision submitted by the Constitutional Convention of 1992."

Thirteen far-reaching Constitutional changes (rather than a single one) will be contained in this single proposition, and will be voted on by one pull of the ballot lever. The present Constitution requires that only one subject be contained in a Constitutional Amendment. This amendment would change that so in the future many different things could be included in a single amendment.

The unnumbered Constitutional Amendment will allow the governor and the legislature to "raid" Educational Funds which are presently provided in the Constitution to guarantee a minimum education to every child in Louisiana and which are presently protected by the Constitution from use by the legislature for any other purpose.

This could be done any time there is a revenue shortage. This state has experienced revenue shortages on many occasions during the past six years. This amendment would allow a 10% reduction in school funds, up to 180 million dollars any time this situation occurs.

This amendment would allow drastic cuts in state funding to schools. These cuts could occur immediately.

I cannot attempt to tell you how you should vote on any issue, but neither can I neglect my duty to inform you of the adverse effects that this amendment will have on your schools and your children, if adopted.

Yours truly,
/s/ Thomas McCall,
Superintendent,
Cameron Parish School Board

Gore opposed by writer

Dear Editor:

I am a lifelong resident of Louisiana. I enjoy hunting and fishing.

I am very afraid that the Democrat vice president will destroy a large part of the culture and customs of Louisiana.

Senator Al Gore is one of the co-sponsors of S.1259 the "Steel Jaw Trap Prohibition Act." It would eliminate trapping by prohibiting the shipping of leg hold traps and articles of fur from animals trapped in these devices.

For over 200 years people in Louisiana have hunted and trapped to earn a living and raise their families. If Mr. Gore has his way, such a life style would not only be illegal, but our families stand to be ridiculed for our Louisiana culture.

/s/ Kelly Bridges,
Baker, La.

Hackberry Jr. 4-H news

By TRISHA SILVER, Reporter

The Hackberry Jr. 4-H Club met Oct. 9. Special reports were presented by: Corey Primeaux, Beach Clean-Up; Jennifer Galligan, Cal-Cam Fair; Keisha Addison, Summer Livdetock Shows; Levi Pearson, National 4-H Week; Brice Tanner, Parents' Night; Lindsey Bufford, Membership Drive; Kara Welch, Officers' Training and Trisha Silver reported that the upcoming events were: State Fair, St. Jude's Bike-A-Thon Nov. 7, and Contest Day, Dec. 12.

Mrs. Roxanne announced the National 4-H Week Poster contest winners and presented ribbons to each. Winners were Div. A - 1st, Tricia Perrin; 2nd, Levi Pearson; 3rd, Mandy Gremillion; participation ribbons went to Trevor Richard, Brittni Alexander, Susan Simon and Jennifer Galligan. Div. B - 1st, Lacye Nolan; 2nd, Maranda Daigle; 3rd, Trisha Silver; participation ribbons, Bobby Lawfton, Heather Spicer, Shannon LaBove, Kristy Guillory and Thumper Wooldridge.

Project Talks were presented by Maranda Daigle, Recycling; Trisha Silver, Clothing Project; and Lacye Nolan, Foods and Nutrition.

Find the Clover winners during National 4-H Week were presented with prizes. They were: Janet Wright, Megan Bellard, Lindsey Bufford, Cade Mitchell, Lindy Hinton, Susan Simon and Jana Hinton.

The meeting was turned over to Miss Shannon and Mr. Mike. Miss Shannon went over the Clover. Mr. Mike led the group in playing Ag in the Bag game with Jamie Brown winning a cup.

The next meeting is Dec. 11.

McNeese gets 4-H grant

The McNeese State University Collegiate 4-H Club, Lake Charles, received a $900 grant from Metropolitan Life Foundation for a program to encourage young people to get involved with community service.

The grant program is designed to encourage 4-H groups to educate other young people about their responsibilities to their communities and encourage their involvement in community service.

The McNeese State club will design a project concentrating on developing self-esteem, community awareness and leadership. Two workshops will focus on these objectives. The first workshop, Junior Division, will deal mainly with youth ages 11-13 and entail developing communication skills, highlighting peer pressure and building self-esteem qualities. The second workshop, Senior Division, invovles goal setting, building self-esteem, communication, team building, and handling stress and conflict.

For more information contact Shannon Suire or Mike LaVergne at the Cameron Cooperative Extension Service at 775-5516.

Voting school is set

Debbie B. Theriot, Cameron Parish clerk of court, is now receiving applications for the Commissioner-in-Charge course of instruction for persons to be eligible to serve during 1993.

Qualifications for the position are to be found in the legal notice elsewhere in this issue of the Pilot.

Any person who is interested should contact the clerk's office at 775-5316 or write P.O. Box 549, Cameron, La. 70631.

The course of instruction will be, held at 5 p.m., Tuesday, Nov. 17, in the courtroom in Cameron and also on Wednesday, Nov. 18, on the Jeff Davis Fair Grounds in Jennings.

The commissioners in charge will be selected on Dec. 4 in the clerk's office from all persons who have successfully competed this course.



Wishing Y'all
HAPPY
BIRTHDAY
BLAKE (10)
and
JACOB (4)!!
We are late and didn't have time to make a rhyme.
Love,
Mom & Dad

Memories of programs at one-room school

I spent my first, second and third grades in the little one-room Lindstrom School, which was located on the site of the present Grand Chenier Elementary School. My next years were in the Grand Chenier Consolidated School and the Grand Chenier High School (same building as the second and same site as the first.)

There were no PTA's nor PTO's in those days, but there was a strong community spirit for school support. When the schools staged their frequent programs, the buildings were crowded with relatives and family friends of the student participants.

Teachers tried to include every child in the program. There were songs, tableaux, recitations, skits.' To omit any child from participating was an unheard of form of discrimination. If one could not sing or memorize lines easily, the "tableau vivant" was the solution.

The tableau is a static scene, commemorating a historical, legendary, or allegorical event. A tableau vivant, a French expession, is made up of living persons or animals. It is popular today in the creche, the manger scene, that is frequently presented at churches during the Christmas holidays.

Our school tableaux depicted little angels in white flowing robes and gauzy wings at the Christmas programs along with red-suited, white bearded Santa and his funny little elves.

The Thanksgiving program was full of Indians in feathered head dress and of solemn little brown-robed Pilgrims. The Easter program featured a tableau of little folks holding baskets of dyed eggs while a floppy-eared, long-legged fascimile of a bunny knelt beside a nest depositing more eggs.

In earlier days some chemical was laid at the front of the stage. When it was lighted and exploded, a gray-white vapor rose like a curtain in front of the tableau. Later it was barred from use.

Another aspect of many programs was the acrostic, which also allowed several little fellows to participate. I can still see them holding their cards in front of them spelling out the word "Christmas," "Thanksgiving" or whatever. Each child recited a line stating what his letter represented.

A great deal of time and effort on the part of the teachers went into putting on these programs. The mothers usually made the costumes. And no great stage performance ever garnered greater applause.

Musical to be presented by ACTS beginning Sat.

The bright Broadway musical, Applause, comes to the stage at Artists Civic Theatre and Studio in Lake Charles Saturday, Oct. 31, at 8:15 p.m. The new production at ACTS opens the new theatre season and features a large cast of local actors in the many roles of the Betty Comden-Adolph Green script with music by Charles Strouse and lyrics by Lee Adams. ACTS has it on stage also Nov. 6, 7, 13, 14, and 15.

Karla Russell will portray Margo Channing, the role Bette Davis originated in the movie and Lauren Bacall on the musical stage.

Terry Byrne is movie and stage director, Bill Sampson. Len Carlou originated the role onstage and Gary Merrill did the movie role of the love interest in Margo's life.

Cindy Bertrand is the evil Eve Harrington who moves into Margo's life to take over her life, stage persona, and fiancee.

Lenora Shoemake of DeQuincy is theatre agent, Hester Westmore. Mrs. Shoemake appeared last season in ACTS' Papa Noel. James Goodson is theatre manager Bob Wilson.

Pam Lemoine will be seen in the role of Karen Richards, wife of the playwright, Buzz Richards portrayed by Ron Young.

Shane Breaux is Duane Fox, Margo's personal hair dresser.

Others in various roles are Veronique George, Marion LeTenier, Misty Sedotal, Glenn Buller, Judah Ludvich, Elizabeth Pruitt, Katie Sigler, Kevin Hodge, Richard Metcalf, Cornell Thomas.

ACTS ticket office is open from 10 a.m. to 2 p.m. Tuesday through Saturday. On performance days, the office is open all day until 8:30 p.m. Tickets are also available at Barger's, Apropos Dress Shop, Westlake Strictly Pizza and the DeQuincy Insurance Center. Attendance information is obtainable at 433-ACTS, or 436-5908. Evening performances are at 8:15 with the Nov. 15 show at 3 p.m.

Ron Mazilly has been responsible for the scenic devices and Gayle Lewis is sound engineer for the production. Billy Cooper and Hal Royer are responsible for new house lighting. All are from DeQuincy.

Survivor Benefit Plan explanation is given

When retiring soldiers and their spouses look at signing up for the Survivor Benefit Plan, (SBP) they should consider it as an election for the future of the family. Soldiers need to remember that if they should die, their retirement payment stops.

Those who may not have signed up for the plan when they retired, and those facing retirement have a chance to sign up now and until March 1993. This is only the second open season since the plan was instituted by Congress in 1972. The seasons are offered only about every 10 years.

Under the SBP the spouse receives 55% of base amount selected by the military member when joining the plan. At age 62, the benefit is reduced to 35% plus Social Security--to equal no less than 55% of the base amount selected.

Cost of living increases are added to the base amount, the cost and the annuity. Even after the death of the retiree, cost of living increases continue.

If a retiree who has signed up for SBP dies before even paying into the plan, their spouse is still covered for life. The fact that SBP provides an immediate monthly annuity for life is the major benefit of the plan.

Social Security payments don't start until age 60 or 62.

When looking at a big reduction in their monthly pay, retirees are often reluctant to add one more expense, such as SBP payments. SBP costs only 6.5% of the base amount selected per month which can be as low as $382 to the full amount of the reitree's monthly pay.

If the base amount selected is $1,000, for example, the monthly SBP payment is $65. The spouse would receive a monthly annuity of $550, plus annual cost of living increases, until age 62. After that the payment would be $350, with annual cost of living increases, plus Social Security.

The 6.5% is increased slightly for retirees joining SBP during the open season, based on a fixed income.

For more information call your nearest Retired Affairs Office for your branch of the service, Army 1-800-428-2290; Air Force 1-800-642-6916; Marines 1-800-336-4649. Most retired Affairs Offices are prepared to help any military retiree, regardless of his or her branch of service.

Reward offered for burglary information

This month Cameron Crime Stoppers is offering up to $1,000 cash reward for information leading to the arrest and prosecution of the person or persons responsible for the burglary and thefts of camps on Rutherford Beach.

Sometime during the first or second week of August, someone broke into several camps located on Rutherford Beach. A total of over $1,400 worth of items was taken from these camps. Items such as TVs, VCRs, a lawnmower, and an aluminum boat were taken.

If you have information regarding these burglaries and thefts, call Cameron Crime Stoppers at 775-7867. You do not have to give your name, a number will be assigned.

1959 political campaign

(Abbeville Meridional, Oct. 30, 1915)

LAKESIDE LACONICS

We are having fine harvesting weather but it is dreadfully dry for everything else.

Pomeroys have the finest rice crop they have had for years. Many of the heads of rice are running over a foot in length.

The rice corp of Caesar Broussard, managed by Deluke Hebert, turned out remarkably well.

We have had quite a turn with the mosquitoes and a cool spell would be welcome on that account.

(Lake Charles American Press, Oct. 29, 1920)

ANOTHER TEST AT HACKBERRY FIELD

O. C. Bevins, pioneer oil well driller in the Edgerly field and field manager of the Hackberry Oil Co., was in the city Monday afternoon and announced another test well would be sunk in the near future on the island by the Cameron Oil Co., a new concern in process of organization and composed principally of Hackberry and Sulphur people, with J. H. Duhon of Hackberry field manager.

Hackberry and Sulphur people interested in the new proposition to make another test at Hackberry, and who still believe oil is there somewhere, are: John H. Duhon, Porter Ellender, Simeon Duhon, Arthur Vincent, O. C. Bevins, Lake Charles, M. C. McElveen, Sulphur, and a number of stockholders in the Hackberry Oil Co.

The test hole will be put down on lands belonging to Nathaniel Little.

(CAMERON PILOT Oct. 30, 1959)

POLITICAL CAMPAIGN QUICKENS IN CAMERON

With the Democratic primary less than five weeks off, politics were picking up in Cameron Parish this week. The parish has the biggest field of candidates ever--38 running for 22 offices. However, 16 are unopposed.

In the two big races of parish-wide interest, the sheriff's and state representative's campaign, all four candidates have been on the road for the last week or so contacting individual voters.

All of the politics haven't been devoted to local election. The state elections are coming in for a great deal of interest locally, and at least one gubernatorial candidate has named a local campaign chairman, Mrs. Annie Doxey for Chep Morrison.

To date, three prospective governors have visited Cameron Parish. First, Earl Long in July when he was running for re-election as governor; Jimmy Davis in August; Chep Morrison two weeks ago; and finally Jimmy Noe, along with Earl Long, now running for Lt. Governor.

All voters who have not re-registered since Hurricane Audrey should do so to vote in this election as the previous registration records were destroyed in the storm.

INTERESTING POLITICIAL SIDELINE
(By Jerry Wise)

One interesting sideline of the political campaign is what you might call "battle of the light poles." In most sections of the state, the candidates are content to tack their posters up on the trees along the highway. Here in Cameron, where there aren't too many trees, they've taken to the Jeff Davis Co-op power line poles.

But the co-op doesn't want the signs on their poles, not particularly because of their unsightliness, but because the co-op's insurance company won't stand for it. The signs are put up with tacks or nails which remain in the pole long after the signs have been worn away. When a co-op lineman goes to climb the pole, if he isn't careful, these nails are apt to make him miss his footing and fall. For that reason, the insurance company doesn't like the signs.

So, while candidates are busy tacking them up, co-op employees are just as busy taking them down. And you needn't single out any particular candidate for blame--you can see practically all of them up on the poles, particularly the ones running for governor.

LIONS NAME OYSTER COMMITTEE

The Cameron Lions Club this week announced that it was going to seek action on the long discussed and cussed oyster problem here. A standing oyster committee was appointed to find out what is being done about the matter.

Roland J. Trosclair was named chairman of the committee, and members are Jimmy Colligan, Harold Cooling, Ashburn Roux and Harold Carter.

Mr. Trosclair said that the state department of health had taken samples of oysters in Calcasieu Lake during the summer to determine if they were still polluted but had never announced their findings.

He declared that the Cameron oysters were the finest to be found anywhere and that the parish was losing out on a multi-million dollar industry because the health department refused to allow the sale of the oysters.

WHOOPING CRANES THOUGHT SIGHTED
(By Bernice Stewart)

"Is it a whooping crane or not a whooping crane?" That is the question being asked by Jack Perkins, manager of the Lacassine Wildlife Refuge.

A man from Gueydan phoned Mr. Perkins that late on the afternoon of Oct. 7, he saw five whooping cranes flying towards the Refuge.

The next morning Mr. Perkins thought that he saw one flying in the direction of Grand Chenier.

That day he had a federal agent from Lafayette fly the whole area searching for the whoopers. None were found.

Again, Friday past, Mrs. Perkins felt sure that she saw all five flying over their home.

Mr. Perkins flew Saturday looking for them. He especially searched the Stanolind area just east of the Lake Arthur Club, for it was here in 1939 or 1940 that the last known capture of whooping cranes in Louisiana was made.

Mr. Perkins states that the birds are easy to recognize. They are a large heron-like bird, generally white with white wings and black wing tips.

CHEERLEADERS

The cheerleaders of South Cameron High School were Bernice LaBove, Eula Dyson, Theresa Rome, Mary Lynn LaBove, Avila LaBove, Mary Lee Theriot and Polly Reon.

Cameron Pilot, Oct. 9, 1959
GIBBSTOWN BRIDGE DAMAGED

The Gibbstown pontoon bridge north of Creole was badly damaged early Sunday morning when it was rammed by a burning oil barge. Bridge Attendant Enos Theriot ran to safety, and crewmen of a tug pushing the barge jumped overboard. No one was injured.

The accident occured when the barge hit a pontoon supporting the discharge line of a boat which was dredging the Intracoastal Canal. The barge, which contained 14,000 gallons of gasoline, was punctured, and a kerosene lantern, a navigation light, fell from the pontoon to the barge setting off the fire.

The tug tried to push the flaming barge on through the open bridge, but failed to do so. The paint was burned off the bridge, the fender system and some sections of the apron damaged.

The electric and hydraulic systems were put out of commission, and the bridge is being opened and closed by a tug until it can be repaired. Only light traffic is being permitted to go across, trucks having to go around by Hackberry and Holly Beach.

Fire trucks from Lake Charles and Chennault Air Force Base fought the blaze on the north side of the bridge, and the Cameron fire department fought it on the south. C. C. Robinson's home and cafe were threatened for a while, but suffered no damage.

GOLDEN ANNIVERSARY

Mr. and Mrs. Adam Daigle, well-known Cameron area couple, will celebrate their golden wedding anniversary Sunday at their home between Cameron and Creole. Their five children, twelve grandchildren and one great-grandchild are expected to be on hand for a reunion and family dinner.

Mr. and Mrs. Dagle were married on October 11, 1909. Their children are Edna Daigle Bertrand and Mrs. Beulah Baggett, both of Lake Charles; J. Berton Daigle, Cameron Parish clerk of court; Woodrow Daigle, Sulphur; and Murl Daigle, Texas City.

Mr. Daigle, who is now 79, was born in Cameron and lived here all his life. He was a cotton farmer and trapper until his retirement several years ago, and one of his early jobs was on the old Cameron Pilot, the parish's first newspaper, published around 1896. He turned the old handpowered press.

Mr. Daigle's father, Joseph Daigle, was one of the three persons drowned in the tidal wave which hit Holly Beach in July, 1909.

Mrs. Daigle is 68 years old, and both she and Mr. Daigle are in good health and active. They were among the very first to return to Cameron following Hurricane Audrey.

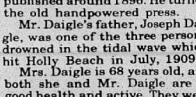

Tarpons to play at Welsh Friday night

By JOE MUELLER

It's on the road again for an important district game against a state ranked team for the 8-0 South Cameron Tarpons.

The Tarpons take their first place standing in District 6AA to Welsh to face the eighth ranked Greyhounds.

The game on paper looks to be nearly as close as the one that the Tarpons won 14-13 two weeks ago in Iota.

They once again take a No. 3 state ranking by the Louisiana Sportswriters with them. In Iota they played No. 4. This week they play No. 8 Welsh at Greyhound Stadium with kickoff scheduled for 7 p.m.

The two teams will be fighting for the district crown. The Tarpons are 3-0 in district while Welsh is 2-1. The winner of the game will be in a good position to claim first place in the district with one game to play.

The two teams have common opponents in Pickering and Notre Dame and Iota.

Welsh lost 13-12 in their opening game of the year to Pickering. The Tarpons beat Pickering 24-21 in their fourth game of the year.

The Greyhounds beat Notre Dame 20-3 while South Cameron won over the Pioneers by a score of 27-6. Iota, the other common opponent, beat Welsh last week 21-14 and two weeks ago the Bulldogs were the Tarpons victim 14-13.

Both teams have strong running games. The Greyhounds have rushed for 2050 yards in eight games while the Tarpons have 2059 yards. Through the air the Greyhounds have 257 yards while the South Cameron team has 559 yards. Points scored sees Welsh with 237 points to 232 for South Cameron.

The Tarpons ground game features at least six strong runners and the Greyhound running game is also very balanced with three backs averaging 60 yards per game.

The teams on defense both are near the top in their district. South Cameron has given up 68 points and less than 200 yards per game while Welsh has given up 88 points and they also have held their opponents to less than 200 yards per game.

You could write forever on the similarities of the teams, but it comes down to the winner will be the one with the least mistakes.

The Greyhounds are extremely tough at home as they have not lost at home this year.

The Tarpons, on the other side of the coin, have proved to be good road warriors with their win over Iota.

The Tarpons need good fan support so let's all get an early start to Welsh and it's guaranteed you will be treated to an excellent football game.

Last year the two teams were involved in a five-way tie for first place in District 6AA. The Tarpons scored a 5-0 win last year at Creole.

The crystal ball sees the Tarpons winning by a score of 24-13.



GREGG WICKE and Mike Hebert, two members of the Cameron Parish Ducks Unlimited Committee, are shown with two of the raffle items to be used to raise money for the annual banquet. The tickets can be purchased at the Cameron State Bank and the winner can have the pick of the hand-crafted barbeque pit by Larry Myers, or the Ducks Unlimited gun, with the other prize going to second place. The banquet will be held Nov. 21, at the Creole K. C. Hall.

Tarpons still in 3rd place in poll

The South Cameron Tarpons once again hold down third place in the Louisiana Sportwriters Poll.

The Tarpons tallied 90 points, 9 behind second place Ouachita Christian and 28 points behind first place, Haynesville.

The Iota Bulldogs moved back to fourth place this week as they beat Welsh 21-14.

Welsh dropped down to eighth in this week's poll.

LOUISIANA SPORTSWRITERS

POLL CLASS AA

Haynesville (9), 108; Ouachita Christian, 99; South Cameron. 90; Ioa, 76; Newman, 74; Kentwood, 50; University, 43; Welsh, 35; St. Martin's 31; Fisher, 27.

Others with votes: Menard, 20; Loyola, 12; Northeast, 12; Pickering, 10; Port Barre, 8; Buras, 7; Loreauville, 2.

Parish basketball are results told

By JOE MUELLER

The Hackberry Mustang boys basketball team beat Johnson Bayou 52-40 last Tuesday at Johnson Bayou.

Chance LaBove hit 16 points and David Vincent 13 points for Hackberry.

Heath Jinks had 14 points and Scott Trahan a dozen points for Johnson Bayou.

Johnson Bayou won the girls game 52-32. Karen Erbelding had 13 points and Wendy Vining had 10 for Johnson Bayou.

Becky Doucet was the top Hackberry scorer with 9 points.

Grand Lake boys basketball team beat Hackberry in a game played last Friday night at Grand Lake.

Marcus Morgan and Terry Faulk were the leading Grand Lake scorers with 11 points each.

Chance LaBove led Hackberry with 27 points and David Vincent canned 10.

In the girls game Hackberry won 34-15. Farrah Hewitt was the top scorer for Hackberry with 8 points.

Grand Lake boys basketball team beat Bell City 50-31 last Tuesday night.

Terry Faulk scored 18 points and Marcus Morgan 12 for Grand Lake.

In girls action Bell City beat Grand Lake 49-27.

Kelly Toerner scored 16 points for Grand Lake.

Johnson Bayou boys team lost two games in the Hathaway tournament last week. They lost in the opening round to Midland by the score of 60-42.

Scott Trahan scored 17 points and Heath Jinks 10 in the Johnson Bayou loss.

In the other game in the tournament the boys team was defeated 61-50 by Bell City.

Scott Trahan had 22 points and Heath Jinks 16 for Johnson Bayou.

The Johnson Bayou girls team won third place in the tournament with a 40-31 victory over Lacassine.

Wendy Vining and Nicole Duhon each had 13 points in the win.

Meeting set

On Thursday, Oct. 29, at 7 p.m. in the Cameron Parish Police Jury Annex there will be a meeting concerning the dredging schedule for the Calcasieu Ship Channel. The U. S. Army Corps of Engineers and Louisiana Wildlife and Fisheries representatives will be present.

All concerned oyster fishermen are urged to attend. For additional information contact Kevin Savoie at the Cameron Extension office at 775-5516.

THE PRUDENTIAL
BROKERS/LANDMARK
REALTY, INC.
HAPPY
HALLOWEEN
From. . .
Yvonne Smith and Patricia Mouton.
FOR YOUR REAL ESTATE NEEDS
CALL US AT: 474-5000

THANK You

We would like to take this opportunity to thank the following sponsors of the band for our recent Special Olympics Dance. . .

★Cameron State Bank
★Calcasieu Marine Bank
★Shetler Lincoln Mercury
★Jones & Alexander

VOTE AGAINST THE UN-NUMBERED AMENDMENT

ON TUESDAY, NOVEMBER 3

The UN-NUMBERED amendment, which will appear as the first of the constitutional amendments on your ballot, entitled "Revision submitted by the Constitutional Convention of 1992" would have the following adverse effects on the State if adopted:

1. Cause thirteen changes in the present Louisiana Constitution.

2. Allow a 10% reduction in elementary and secondary school funds (up to 180 million dollars) any time a revenue shortage occurs in this state.

3. Allow a 10% reduction in State monies to pay off the unfunded accrued liability of all the State retirement systems.

4. Allow a 10% reduction in the Constitutionally protected Quality Education Trust Fund.

5. Allow a 10% reduction in State funds to parishes for roads and bridges.

The above cuts could occur any time this State experiences a revenue shortage. (This has happened on many occasions in the past several years.)

The passage of this amendment will have far-reaching, adverse effects on your schools and your children.

Please vote AGAINST this UN-NUMBERED amendment!

(Paid for by Cameron Parish School Board Members)

PROPOSED CONSTITUTIONAL AMENDMENTS		CONSTITUTIONAL AMENDMENTS
REVISION SUBMITTED BY THE LOUISIANA CONSTITUTIONAL CONVENTION OF 1992 To revise the Constitution of Louisiana with respect to state finance including provisions to limit the amount of general obligation bonds that the state may sell in particular fiscal years; to mandate a debt management plan to be in effect by the end of 1993; to limit the use of nonrecurring money to capital outlay and extraordinary, nonrecurring expenses; to require a two-thirds vote for the legislature to create dedications of funds; to require a change in the limit on expenditures to be made by a specific legislative instrument to permit certain adjustments in the limit on expenditures; to authorize reduction in certain mandated expenditures of state general funds and dedicated funds in the event of revenue shortages; to permit constitutional change regarding the dedication, allocation, and expenditure of state funds by a single amendment; to require feasibility studies and setting of priorities for capital improvement projects and with respect to local finance including provisions to require evidence of job creation by manufacturing establishments prior to the granting of five-year property tax exemptions; to require a two-thirds vote for the legislature to provide an exemption from local sales or use taxes and to remove or reduce such an exemption; to limit local occupational license taxes to the maximum set by the legislature; and to authorize use of local funds for aid to students attending colleges and vocational-technical schools. (Amends Art. VI, §§28 and 29(D), Art. VII, §§ 10(B), 10(C), and (D), 11(A) and (C), and 21(F), and Art. XIII, §§ 7(B), VII, 9(A)(F), 10(A), 11.1, and 14(B)(6))		FOR ☐ AGAINST ☒
1 To authorize the state treasurer to invest a portion of the funds in the Louisiana Education Quality Trust Fund in stocks, as provided by law. (Amends Article VII, Section 10.1(B))		FOR ☐ AGAINST ☐
2 To authorize the use of public funds for programs of financial assistance, grants, loans, and investments to promote economic development in this state, provided such programs are established by law enacted by two-thirds of the elected members of both houses of the legislature or approved by two-thirds of the governing body of any political subdivision. (Amends Article VII, Section 14(B))		FOR ☐ AGAINST ☐
3 To authorize the legislature to call a constitutional convention limited to proposing changes in an article or articles of the constitution, or specified provisions thereof, and other specified provisions of the constitution; to provide relative to the authority of such convention; and to provide for ratification of convention proposals by the people. (Effective on proclamation of adoption) (Adds Article XIII, Section 2.1)		FOR ☐ AGAINST ☐
4 To dedicate the first five million dollars of the net lottery proceeds each year to the Louisiana Health Insurance Association Fund. Requires the annual legislative appropriation of all monies in the fund to the Louisiana Health Insurance Association, or its successor, and provides for reversion of monies in excess of monies needed to maintain actuarial soundness. (Effective January 1, 1993) (Amends Article XII, Section 6(A))		FOR ☐ AGAINST ☐
5 To provide a decrease in the membership of the Board of Elementary and Secondary Education. To provide that the elected members of the Board of Elementary and Secondary Education are elected from congressional districts and that the remaining members are appointed by the governor with the consent of the appointed members, no more than one member shall be appointed from a single congressional district. (Effective at the opening of qualifications for the election of members in 1996 only for the purposes of such election and effective for all purposes on the second Monday in January of 1996) (Amends Article VIII, Section 3(B))		FOR ☐ AGAINST ☐
6 To authorize the legislature to provide by law that a family court has jurisdiction of cases involving title to movable and immovable property when the cases relate to partition of community property and claims arising from matrimonial regimes. (Amends Article V, Section 16(A))		FOR ☐ AGAINST ☐

Cameron Parish, November 3, 1992







MR. AND Mrs. Billy Ray Trahan of Lake Charles announce the engagement and forthcoming marriage of their daughter, Billie Jo Trahan of Creole to Todd William Richard, son of Mr. and Mrs. Donald Richard of Grand Chenier. The wedding is set for Sat., Nov. 14, at Sacred Heart Catholic Church in Creole, at 11 a.m. A reception will follow at the Cameron Recreation Center behind the courthouse in Cameron. Through this means friends and relatives are invited to attend.

MRS. LEOLA Poole of Hackberry announces the engagement and forthcoming marriage of her daughter, Evelyn Marie Poole, to Ronald Griffin, son of Barbara Boykin and Willard Griffin both of DeQuincy. The wedding is set for Saturday, Nov. 21, at 2 p.m. in the Hackberry Community Center. A reception will follow. Through this means, friends and relatives are invited to attend.



KEITH DUBROCK
Vice President/General Manager

SERVICE EXCELLENCE

Whether you have a home, small business or industry...McKenzie Pest Control, Inc. has the expertise to solve your pest and/or termite problems.

'Give me a call...Stan Your Bugman'

McKenzie Pest Control, Inc.

Stan McKenzie, President • Entomologist

717 Gulf St. Serving the Lake Area for 41 Years 478-7826

Mrs. James Charles Duddleston

Nunez, Duddleston vows are said in G. Chenier

St. Eugene Catholic Church in Grand Chenier was the setting for the Nuptial Mass uniting Shanna Louise Nunez and James Charles Duddleston in marriage. The Rev. Mark Broussard officiated the double-ring ceremony at 1 p.m. on Sat., Oct. 17.

Organist was Mrs. Betty Smith and altar boys were Jesse Nunez and Ernest Mhire.

Parents of the bride are Curtis and Virgie Nunez of Creole and parents of the groom are Glenn and Virginia Duddleston of Grand Chenier.

Matron of honor was Janice (Punk) Crochet and Bridesmaids were Trudy Nunez, Ann Theriot, Jennifer Vincent, Edna Boudreaux, Virginia Benoit and Denise Fontenot. Junior bridesmaid was Tressa Crochet and groomsman was Ryan Marceaux.

Best man was Dwayne Nunez and groomsmen were Steve (Doodie) Duddleston, Karl Nunez, Ken Nunez, Shane Bonvillian, Ladd Dyson and Todd Richard. Ushers were Rod Nunez, Brien Theriot, Billy Joe Albarado, Darin Thibodeaux, and Scott Crochet. Other members of the party were Tammy Nunez, Kiristie Boudreaux and Cherie McDaniel.

New novels at Cam. Library

New novels at the Cameron Parish Library include:

The Summer of the Danes, Ellis Peters; Tropical Night Falling, Manuel Puig; The Shadow of the Shadow, Paco Ignacio Taibo II; Queen of Desire, Sam Toperoff; Singapore Transfer, Wayne Warga; Except for the Bones, Collin Wilcox; Who P-P-P-Plugged Roger Rabbit?, Gary K. Wolf; A Woman's Eye, Sara Paretsky; The Last Man Standing, Jim Wright; Tattered Silk, Elaine Barbieri.

National "Turn Off TV Day" set

Johnson Bayou-Holly Beach citizens will participate in a national "Turn Off TV Day" Friday, Nov. 13.

Sponsored by Morality in Media, based in New York City, "Turn Off TV Day" gives Americans an opportunity to register their protests against the increasing sex, violence, and mockery of traditional values on television. "We will keep our TV sets off for 24 hours on Friday the 13th in hopes of sending a message to TV producers and advertisers: "Enough!" said Gerald Touchet, Grand Knight of F. J. Pavell Knights of Columbus 8323.

A 1992 study by the American Family Association found that the three networks displayed more than 10,000 sexual incidents during prime time alone.



The earliest known zoo belonged to Queen Hatshepsut of Egypt about 1500 BC.

Cameron State Bank

Neighbors You Can Count On!

Member FDIC

Consolidated Report of Condition Cameron State Bank, Cameron, La.

PUBLICATION COPY – COMMERCIAL AND SAVINGS BANKS
CONSOLIDATED REPORT OF CONDITION (Including Domestic and Foreign Subsidiaries) STATE 020 (3/92)

LEGAL TITLE OF BANK	COMMUNITY REINVESTMENT ACT RATING – SATISFACTORY	STATE BANK NO.	
CAMERON STATE BANK		84-134	
		FEDERAL RESERVE DISTRICT NO.	
		SIXTH	
CITY	COUNTY / STATE / ZIP CODE	CLOSE OF BUSINESS DATE	
CAMERON	CAMERON / LOUISIANA / 70631	SEPTEMBER 30, 1992	

Dollar Amounts in Thousands

			Bil	Mil	Thou	
ASSETS						
1. Cash and balances due from depository institutions:	a. Noninterest – bearing balances and currency and coin			4	444	1.a
	b. Interest – bearing balances				0	1.b
2. Securities				35	630	2
3. Federal funds sold & securities purchased under agreements to resell in domestic offices of the bank & of its Edge & Agreement subsidiaries, & in IBFs:	a. Federal funds sold			4	300	3.a
	b. Securities purchased under agreements to resell				0	3.b
4. Loans and lease financing receivables:						
a. Loans and leases, net of unearned income		50 498				4.a
b. LESS: Allowance for loan and lease losses		1 301				4.b
c. LESS: Allocated transfer risk reserve						4.c
d. Loans and leases, net of unearned income, allowance, and reserve (item 4.a minus 4.b and 4.c)				49	197	4.d
5. Assets held in trading accounts					0	5
6. Premises and fixed assets (including capitalized leases)				2	688	6
7. Other real estate owned					588	7
8. Investments in unconsolidated subsidiaries and associated companies					0	8
9. Customers' liability to this bank on acceptances outstanding					0	9
10. Intangible assets					0	10
11. Other assets				1	372	11
12. a. Total assets (sum of items 1 through 11)				98	219	12.a
b. Loans deferred pursuant to 12 U.S.C. 1823 (j)					0	12.b
c. Total assets and losses deferred pursuant to 12 U.S.C. 1823(j) (sum of items 12.a and 12.b)				98	219	12.c
LIABILITIES						
13. Deposits: a. In domestic offices				91	531	13.a
(1) Noninterest – bearing		13 513				13.a (1)
(2) Interest – bearing		78 018				13.a (2)
b. In foreign offices, Edge and Agreement subsidiaries, and IBFs					0	13.b
(1) Noninterest – bearing		0				13.b (1)
(2) Interest – bearing		0				13.b (2)
14. Federal funds purchased and securities sold under agreements to repurchase in domestic offices of the bank & of its Edge & Agreement subsidiaries, & in IBFs:	a. Federal funds purchased				0	14.a
	b. Securities sold under agreements to repurchase				0	14.b
15. Demand notes issued to the U.S. Treasury					0	15
16. Other borrowed money					0	16
17. Mortgage indebtedness and obligations under capitalized leases					0	17
18. Bank's liability on acceptances executed and outstanding					0	18
19. Subordinated notes and debentures					0	19
20. Other liabilities					492	20
21. Total liabilities (sum of items 13 through 20)				92	023	21
22. Limited – life preferred stock and related surplus					0	22
EQUITY CAPITAL						
23. Perpetual preferred stock and related surplus (No. of shares outstanding 0)					0	23
24. Common stock (No. of shares a. Authorized 240)					600	24.
b. Outstanding 240				2	000	25.
25. Surplus (exclude all surplus related to preferred stock)				3	596	26.a
26. a. Undivided profits and capital reserves					0	26.b
b. LESS: Net unrealized loss on marketable equity securities						
27. Cumulative foreign currency translation adjustments				6	196	28.a
28. a. Total equity capital (sum of items 23 through 27)					0	28.b
b. Losses deferred pursuant to 12 U.S.C. 1823 (j)				6	196	28.c
c. Total equity capital and losses deferred pursuant to 12 U.S.C. 1823 (j) (sum of items 28.a. & 28.b)				98	219	29
29. Total liabilities, limited – life preferred stock, equity capital, and losses deferred pursuant to 12 U.S.C. 1823 (j) (sum of items 21, 22, and 28.c)						
MEMORANDA: Amounts outstanding as of Report of Condition date:						MEMO
1. a. Standby letters of credit: Total					8	1.a.
1. b Amount of Standby letters of credit in memo 1.a. conveyed to others through participations					0	1.b

NOTE: This report must be signed by an authorized officer(s) and attested by not less than three directors other than the officer(s) signing the report.

We, the undersigned officer(s), do hereby declare that this Report of Condition has been prepared in conformance with official instructions and is true and correct to the best of my (our) knowledge and belief.

SIGNATURE OF OFFICER(S) AUTHORIZED TO SIGN REPORT	DATE SIGNED
Mary C. Didelot	OCTOBER 20, 1992
NAME AND TITLE OF OFFICER(S) AUTHORIZED TO SIGN REPORT	AREA CODE/PHONE NO.
MARY A DIDELOT, VICE PRESIDENT & CASHIER	318-775-7211

We, the undersigned directors, attest to the correctness of this Report of Condition and declare that it has been examined by us and to the best of our knowledge and belief has been prepared in conformance with official instructions and is true and correct.

SIGNATURE OF DIRECTOR	SIGNATURE OF DIRECTOR	SIGNATURE OF DIRECTOR
Chas. R. Schaff	Ed Trahan	

(MAKE MARK FOR NOTARY'S SEAL) State of Louisiana County of Cameron
Sworn to and subscribed before me this 21st day of October 1992
and I hereby certify that I am not an officer or director of this bank.
My commission expires at death 19 ____
Dina M. Savoie
Signature Notary Public

ALLSTAR Pontiac GMC Truck, Inc.
Hwy. 90
527-6391

150 1992 GMC Trucks - Great Discounts!
60 SWB & Extended Cabs to Choose From

1992 Extended Cab



1992 GMC Half Ton Truck



2.9% with APR and Rebate Financing for 48 months

1992 GMC Safari Passenger Van
After $500 Rebate Plus T&L $14,997 Stock #3112
High back front bucket seats, a/c, 4.3 V6 engine auto, AM/FM cassette, cruise & tilt

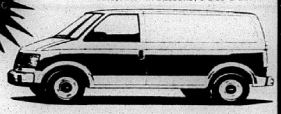



1992 Fully Customized Safari Ext. Conversion Van
Stock #T110-2
After $500 Rebate Plus T&L $19,997
V-6, automatic, 4 capt. chairs, couch, power windows & locks, AM/FM, cassette

Wishing Someone Happy BIRTHDAY ??



PLACE A BIRTHDAY AD WITH THE PILOT

ONLY $15.00 or $22.50
(Includes Photo & Artwork)

Send your request with photo along with payment to: Cameron Parish Pilot, P. O. Box 995, DeQuincy, La. 70633. Birthday ads must be signed.

Deadline Each Week Is Tuesday!

Grand

CAMPA
The white and r
paigns will begin
white ribbons, d
Catholic Daughte
pornography, Oct.
red ribbons, donat
iff's Department
drugs and alcoho

BLESS CEM
Cemeteries o
Church Parish v
Sunday, Nov. 1,
evening after ma
Immaculate Co
Martin DePorres
be blessed after

CYO ME
The CYO meeti
day, Nov. 1, at 5 p.
Catholic Church

BABY BA
Johnathan Bry
and Scott Quinn
Sunday, Oct. 18,
Church. Rev. M

DICI
CELEBRATE TH

Decem
$6 in advanc
For mo
2016 Strand •
Adva

T

C

kr

by

208

Grand Chenier News

By Elora Montie

CAMPAIGN

The white and red ribbons campaigns will begin this week. The white ribbons, donated by the Catholic Daughters, are against pornography, Oct. 24-Nov. 1. The red ribbons, donated by the Sheriff's Department, are against drugs and alcohol, Oct. 25-31.

BLESS CEMETERIES

Cemeteries of St. Eugene Church Parish will be blessed Sunday, Nov. 1, and Saturday evening after mass, Oct. 31.

Immaculate Conception and St. Martin DePorres Cemeteries will be blessed after mass Nov. 1.

CYO MEETING

The CYO meeting will be Sunday, Nov. 1, at 5 p.m. in St. Eugene Catholic Church Parish Hall.

BABY BAPTIZED

Johnathan Bryant, son of Mr. and Scott Quinn, was baptized Sunday, Oct. 18, at St. Eugene Church. Rev. Mark Broussard officiated.

Godparents are Jaanna Perry and Blayne Quinn.

VISITORS

Mrs. Betty Louise Hicks and family of Hackberry and Mrs. Lola Quinn and family of Sweetlake, spent the weekend with parents, the Arnold Jones Sr.

Mr. and Mrs. L. J. Adams, Eric and Hannah, spent the weekend with Mr. and Mrs. Earl Booth and family.

Clark Hoffpauir of Alaska spent a few days here with the Earl Booth Sr. family.

Attending the cattle show in Shreveport this past weekend were Mr. and Mrs. Carl J. Hebert, Mr. and Mrs. Richard Sturlese and family, and Keith Swire, Mr. and Mrs. Brandon Hebert and family.

Tarpons vs Welsh Friday Night, Welsh Stadium



DICKENS ON THE STRAND

CELEBRATE THE BEST OF TIMES AT A FESTIVAL FIT FOR THE QUEEN!

December 5 & 6, 1992, on historic Galveston Island
$6 in advance • $8 at the gate • Children under 12 admitted free

For more information, contact: Galveston Historical Foundation
2016 Strand • Galveston, Texas 77550 (409) 765-7834 • (713) 280-3907

Advance tickets on sale at Dillard's and Ticketmaster
Continental



DEXTER GRANT Harrison, Houston, formerly of Grand Chenier, is shown with a copy of his new book, "The Blassiah".

Harrison has book published

By GENEVA GRIFFITH

Dexter Grant Harrison grew up in Grand Chenier, where he had a strong background in Cameron Parish in religion, work and family.

It was from this background that Harrison drew the inspiration to write a novel, "The Blassiah", which has just been published by the Regina Press, Inc Hunyington, W.Va.

The book is a saga depicting the struggles, strife and hardships of a young southern black family trying to overcome racism.

God had a special calling for a courageous young heroin user known as Celeste Domineque to bring forth an offspring whose personality and attitude displayed extraordinary moral qualities and compassion for the needs of others.

This special child, symbolic of "The Christ Child", was given the name Jeremiah, who was later referred to as "The Blassiah" by his old friend and mentor, Uncle Charlie.

Uncle Charlie was a man of many wonders, who possessed a gift of prophecy, distinctive values, morals, beliefs and premonitions.

It was the teachings of this wise old advisor that groomed Jeremiah for a journey filled with obstacles which made him a role model for his people.

Harrison, the author, who is African-American, said that his character Uncle Charlie was a composite of the older men who had served him as role models as he was growing up, mainly Bryant Bartie, Simon Harrison, Frank January, Letchet Dozier, Dominic Bishop, John LeBlanc, and Joe Harrison, all of whom are now deceased.

Others to whom he dedicated his book are Lovenia Avant, Francis January, Wanita and Lee Harrison (his parents), Elizabeth Das, Clem January, Doloras and Robert Breaux, Rian and Michael Harrison, Michael Craig Williams, his grandmothers Lillie Harrison, Lovenia Bartie and Mary Bishop, and his wife, Terri.

Harrison is a self-employed Certified Public Accountant in Houston, Tex. He is married to the former Teresita Breaux of Abbeville, and is a member of the Windsor Village United Methodist Church where he participates in the male chorus.

Now that his novel is complete he says that he plans to devote more of his time to helping the young people of his church in their activities.

He said that the purpose of writing this novel is to help the young African-American individuals to realize their worth, and to encourage older ones to act as role models to these young men.

He is very concerned about the inner-city African-Americans who have no role models of their race to pattern their lives from.

Read the Classifieds!

Hackberry News

By Grace Welch

50TH ANNIVERSARY

Mr. and Mrs. Alfred Devall will celebrate their 50th wedding anniversary Oct. 31, 11 a.m., at St. Peters Catholic Church, Hackberry.

Their children will host the occasion and a reception will be held afterward at Hackberry Community Center.

TRIP

Margret Pitts of Hackberry attended the Senior Olympic Games in Baton Rouge last week with the Cameron Parish Senior Citizens.

She won a silver medal and 4th place in soft ball throws.

BASKETBALL RESULTS

JUNIOR VARSITY
Girls: Hackberry 21 G. Lake 6
Boys: Hackberry 34 G. Lake 25

VARSITY
Girls: Hackberry 34 G. Lake 15
Boys: Hackberry 42 G. Lake 45

SCHEDULE
Oct. 28-31 Tournament at Bell City, Away

SICK

Mrs. Marie Poole, Margarite Thompson, Ozite Babeneaux, Dr. Colligan and Junior Duhon and Alton Schexnider who both have had surgery and are now home recuperating.

Cleanup set Sat.

The Catholic Daughters of America, Court #1463 will conduct their roadside cleanup Saturday, Oct. 31. Volunteers are to meet at Tarpon Feezo at 7 a.m.

Many volunteers are needed but they must be certified. Trash bags will be provided.

CALL US TOLL FREE!!
OUR NUMBER IS:
1-800-256-READ (7323)
CAMERON PILOT

Larry A. Roach
Is Proud To Announce
The Association Of His Sons,
Larry A. "Bee" Roach, Jr.
And
Barry A. "Tody" Roach
For The General Practice Of Law At
2917 Ryan Street, Lake Charles, LA, (318) 433-8504

THE
COWBOY
STORE

NOW OPEN FOR BUSINESS

WE CARRY ALL LINES OF WESTERN WEAR

Roger wants to let all of his friends know he is back and invites them to stop by and see his new store.

208 W. MCNEESE 474-0018 LAKE CHARLES

FUNERALS

OTIS ELLENDER

Funeral services for Otis "Huck" Ellender, 79, of Bundick Lake, will be at 2 p.m. Wednesday, Oct. 28, in Hixson Funeral Home, Sulphur.

The Rev. Fred Salter will officiate; burial will be in Mimosa Pines Cemetery.

Mr. Ellender died Monday, Oct. 26, 1992, in the Sulphur hospital.

A native of Choupique, he moved to Bundick Lake in 1978. He retired as a supervisor after 33 years service at Cities Service, and was a member of Shiloh Baptist Church.

Survivors are his wife, Mrs. Bertha Ellender; one daughter, Marslette Dupre of Reno; one son, Michael Ellender of Beaumont; two stepsons, Richard Drost of Johnson Bayou and Wendell Drost of Ponchatoula; one sister, Mrs. Jasper (Mary) Yellot of DeQuincy; four grandchildren, six stepgrandchildren, and six stepgreatgrandchildren.

WINNIE MONTIE MOUTON

Funeral services for Winnie Montie Mouton, 87, of Creole, were held Tuesday, Oct. 27, from Sacred Heart Catholic Church.

The Rev. M. J. Bernard officiated; burial was in the church cemetery.

Mrs. Mouton died Sunday, Oct. 25, 1992, in the South Cameron hospital.

A lifelong resident of Cameron Parish, she was a member of Catholic Daughters, Court Mary Olive, Sacred Heart Altar Society, Louisiana Farm Bureau, American Legion Post 176 Auxiliary, Kramers 4th Degree KC Auxiliary, Home Demonstration of Creole and La. Cattlemen's Association.

Survivors include one sister, Mrs. Wilda Hall of Lake Charles.

TOURISM
Cont. from Pg. 1

of funding).

*Represented Cameron Parish at the Louisiana Community Tourism Development conference.

*Toured the Little Pecan Refuge supporting the efforts of the Nature Conservancy, owners of the island.

*Sponsored a seminar teaching good tourism promotion practices in cooperation with the Louisiana Extension Service.

*Represented Cameron Parish at the Louisiana Tourist Promotion Association Summit, with one of the commissioners serving on the steering committee.

*Guided Peter Jenkins, nationally known writer, during his stay in the parish gathering information for a book he is writing on the Gulf Coast.

*Toured with Mary Jo Soha who is also writing a nature book.

*Worked with Gary Ross, who is composing a book on the Cheniers.

*Represented CameronParish at the AARP convention and distributed information on Cameron Parish.

*Assisted the Cameron Chamber of Commerce with securing parish post cards for sale.

*Distributed brochures throughout the parish on sites of interest in the parish in conjunction with Rural Economic Development Association.

*Co-sponsored state Outdoor Writers Association meeting and co-sponsored event for La. Rural Tourist Development conference.

*A commissioner serves on Little Pecan Island Refuge advisory board for Nature conservancy.

*Working on promoting marsh tours with Rep. Randy Roach.

*The commissioners participate in the "Adopt A Highway" and "Adopt A Beach" programs.

The commission is composed of eight commissioners appointed by the Cameron Parish Police Jury. the two newest members, Bob Hession and Madeline "Puddy" Solina, were introduced to the audience.

Ray Conner, police juror from Creole, praised the commission for accomplishing so much with so little money to spend.

Several of the hotel-motel owners from the Holly Beach and Constance Beach areas of the parish strongly objected to the tax plan.

However, one urged the police jury to adopt the plan, pointing out that through the advertisement and promotion of the parish the tourist commission can draw tourists to the area to view the wildlife, the beaches, and some of the untouched areas left in the state and nation.

One hotel owner in Cameron objected to the concept of the tax, saying that he thought the 2% tax should be placed on all businesses which would benefit from the tourist trade.

George LeBoeuf, police juror from Cameron, said "I have a concern here - the owners I see here tonight are mostly from Holly and Constance beach areas on the western end of the parish, and from Cameron.

"I need to know what the other hotel-motel owners think about this tax. Did they not come tonight just because they were in favor of it?"

Conner called for unity among the businessmen in whatever they do, pointing out that tourism is badly needed in the parish.

At the close of the meeting Russell Badon, police juror from Johnson Bayou, called for a show of hands on how many were in favor of the tax, with only two being in favor, one undecided and all of the other motel-hotel owners against it.

The matter is to come up before the police jury at their next meeting.

Bell City Elem. 4-H Club meets

by MAUREEN SIBILLE
Reporter

The Bell City Elementary 4-H Club held its monthly meeting Tues., Oct. 5.

Gina Schultz did an egg illustrated talk to show members how one was done.

Mr. Jimmy Meaux gave a talk on wildlife habitats and went over the Cloverleaf Newsletter.

Record books were handed out.

Hackberry 4-hers attend Training

Members of the Hackberry Jr. 4-H Club attended the Officer's Training at the Cameron Police Jury Building Sept. 16. Officers attending were:

Cody Fenetz, Heather Spicer, Garry Johnson, Maranda Daigle, Jamie Brown, Trisha Silver, Lacye Nolan and Cara Welch. Mrs. Marlene LeBoeuf presented a Leadership demonstration to the group, explaining teamwork and leadership skills.

Bell City Jr. 4-H Club meets

by ADAM SIBILLE
Reporter

The Bell City Junior 4-H Club held its monthly meeting Tues., Oct. 5.

Club leader Angie Holland handed out recordbooks.

Mr. Jimmy Meaux gave a talk on Louisiana wildlife habitats and discussed what is happening with the state's wetlands.

S. C. Elementary 4-Hers meet

The South Cameron Elementary 4-H Club held their meeting Oct. 14. The meeting was called to order by Lacie Baccigalopi.

Members presented a Halloween program.

The agents, Mike Lavergne and Shannon Swire, presented Mrs. Jendy Trahan, club leader, with an award for attending the Leadership Training in Alexandria.

Julie Trahan won Ag in the Bag. The agents presented a demonstration on Toxic Chemicals. Project books were distributed to members.

Cal-Cam Fair winners were recognized as the following: Blake Trahan, 1st, wood burning; Lauren Sanders, 1st, jewelry; and 2nd, Holiday Decoration; and Brittany McDaniel, 1st, T-Shirt Decoration.

Sr. 4-H Club meets at SCHS

BY KRISTI DUPUIE,
Reporter

On Oct. 14, the Senior 4-H Club at South Cameron High School held its monthly meeting.

Reports were as follows: Parish Jr. Leadership - Tricia Trahan and Patrick Hebert; Cal-Cam Fair - Danielle Shay; Officers Training - Patrick Hebert; Beach Clean-Up - Jennifer Savoie and National 4-H Week - Tricia Trahan.

During National 4-H Week the club participated in the following activities: Monday, 4-H flag was raised; Tuesday, 4-H announcements; Wednesday, Teacher Appreciation; Thursday, 4-H announcements; Friday, 4-H announcements.

The club is planning a Halloween Basket activity.

Mike LaVergne, 4-H agent, gave a presentation called "Ag in a Bag". This is an activity that involves giving clues about an agricultural product and the members have to guess what the product is. This month's product was a sweet potato.

Shannon Suire, 4-H agent, gave an update of events.

Biking can be fun and exercise for the entire family.



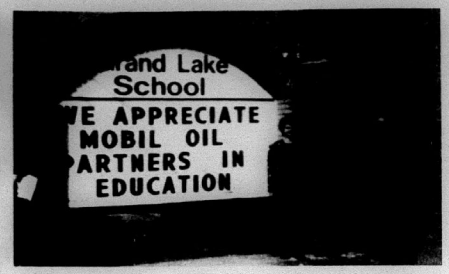

PICTURED ABOVE are the members of South Cameron Elementary 4-H Club who made the winners trip to Houston. Left to right, Ryan King, Jarod Baccigalopi, Ryan Bourriaque, Lacie Baccigalopi, Joshua Primeaux and Birttany McDaniel.

Cameron Outdoors

By Loston McEvers

DOVE HUNTING

Dove hunting was better this past week, with good reports of limits being taken. It seems we've had some new birds brought down with the cold front to the north of us. The doves I had didn't have much feed in them and they were really looking for the fields to get grain.

Speaking of hunting, our deer season in Cameron Parish will open this Saturday, Oct. 31. I think we should have a good opening weekend, as I've seen some deer moving on the marsh levees and woods.

Dove season has another week to go before it closes on Nov. 8, for the second split.

Our area fishing, especially saltwater, has really been good this past week. Some good redfish are being taken out at the jetties in grand Chenier and Cameron and Joseph Harbor on Rockefeller Refuge. The inland waters of the refuge are also good and a few good speckle trout are being caught. I made a trip Staurday and did well on specks, reds and even caught 7 nice bass fishing out of Rockefeller Refuge.

This weekend I'm fishing in the Calcasieu Lake area with professional guide Terry Shaugnassey out of Hackberry. I'll have a report next week on Terry's operation in that area.

I've noticed quite a few coots and some grayducks and pintail ducks have come into our area. That's a good sign, however, these birds may go on further south before we get a chance to hunt them as our duck and coot season desn't open until Nov. 21.

I heard on the news that there were 16 species of birds, doves, teals, etc., arriving in Mexico on their migration south and many are dropping out of the sky and of course, killing themselves when they hit the ground. The cause, as of this writing, is unknown as well as the count. You know, some times a few birds will die from exhaustion or old age or maybe even lead poisoning and the Mexican authorites will make a big issue out of it.

REWARD

Plano Tackle Box Company, a very popular tackle box manufacturer of different type of boxes, and an old company in the business, was offering a $1000 reward for the best original Plano tackle box through newspaper ads.

The winner, Leroy White from Farmington, Ill., collected his $100 by producing a 1952 Plastax Model Plano tackle box, which he bought when he was 26 years old. The 40 year old tackle box was bought by Plano from the 66-year-old angler and they gave him a new Plano box and also made a $1,000 donation to the Sport Fishing Institute.

POACHERS

A few weeks ago we talked about poachers. Right here in our state near Morgan City, four men were charged with hunting deer in closed season, hunting deer during illegal hours, hunting deer from a moving motorboat, killing does illegally, killing a spotted fawn and killing deer by illegal methods. They had stolen household items, televisions, battery chargers and cooking pots from a camp.

This is poaching!!

TIME CHANGE

Remember, this past weekend, we went back on Central Standard Time. All the times on the tide readings and feeding periods are corect for Central Standard Time.

TIDE READINGS
(Calcasieu Pass, Cameron)

Friday, Oct. 30 - low, 12:29 a.m. (0.3), 11:21 a.m. (-1.3); high, 3:05 a.m. (0.4), 7:49 p.m. (0.9).

Saturday, Oct. 31 - low, 12:12 p.m. (-1.1); high, 8:48 p.m. (0.8).

Sunday, Nov. 1 - low, 1:11 p.m. (-0.9); high, 9:41 p.m. (0.7).

FEEDING PERIODS

Friday, Oct. 30 - best, 2:15 a.m. and 2:40 p.m.; good, 8:25 a.m. and 8:55 p.m.

Saturday, Oct. 31 - best, 3:10 a.m. and 3:35 p.m.; good, 9:20 a.m. and 9:50 p.m.

Sunday, Nov. 1 - best, 4:05 a.m. and 4:25 p.m.; good, 10:15 a.m. and 10:40 p.m.

Housewarming party to be held Nov. 4

A housewarming party for Joseph and Jeni Duhon will be held Wednesday, Nov. 4, at 7 p.m. at the Calcasieu Marine Community Room.

Through this means, friends and relatives are invited to attend.

Fall food festival set for Sunday, 8th

St. Mary of the Lake Catholic Church in Big Lake will hold their fall food festival Sunday, Nov. 8, following the 10 a.m. Mass.

There will be various kinds of foods including a seafood platter, Cajun plate, barbecue chicken, hamburgers, sweets, etc.

There will also be entertainment with children's games and music as well as an auction, raffle and craft booth.

For more information contact T. A. Lemaire 598-2406 or Dezere Richard, 598-2373.

New memorial books

New memorial books in the Cameron Parish Library are listed as follows, with names of the ones in memory and donors, respectively:

Journey of Life, Albert "Pop" Colligan by Brown and Verd LeBoeuf.

Wood Projects for the Garden, Albert "Pop" Colligan by Jerome and Myra Rutherford.

Illustrated History of the Civil War, Albert "Pop" Colligan by Dave and Debbie Savoie and family.

Made in U.S.A., Carl McCall by Henry "T-Boy McCall.

John Adams, Albert "Pop" Colligan by Braxton and Norma Jeanne Blake.

Garden Ways Joy of Gardening, Ella Mae Precht by Mr. and Mrs. Jim Young.

Healing Your Heart, Carl McCall by Mr. and Mrs. J. W. Broussard.

View From The Heart, Ray Boy Bufford by Bill Delcambre family.

Too Tough to Die, John Broussard by Bill Delcambre family.

Dead Sea Scrolls Deception, Albert "Pop" Colligan by Mr. and Mrs. J. W. "Bud" Broussard.

Hell's Foundations; Social History of the Town of Bury in the Aftermath of the Gallipoli Campaign, Albert "Pop" Colligan by Annie Swindell.

Decisive Battles of the Civil War, Albert "Pop" Colligan by Henry "T-Boy" McCall.

Building Small Barns, Sheds and Shelters, Ray Nunez by Brown and Verd LeBoeuf.

Mobil flag flies at G. L. High

Grand Lake High School in Cameron Parish flies the United States flag, the Louisiana flag, and now the Mobil flag. Mobil Exploration and Producing U. S. Inc. has chosen the school as its Partner in Education.

Mobil is sharing office supplies, including much needed copy paper. Surplus office chairs have been donated for the teachers lounge.

Mobil personnel have volunteered to share their expertise in any way the school needs them as resource persons. Becki Gautheir, Mobil employee and mother of three Grand Lake High School students, serves as liaison between Mobil and the school.

MUSING . . .

By Bernice Denny

1920 election in Cameron Parish

Along with millions throughout the world I have been listening to the political debates among the presidential candidates, President Bush, Governor Clinton and Mr. Perot, and the vice-presidential candidates, Vice-President Quayle, Senator Gore, and Mr. Stockdale. It is always gratifying when those involved stick to issues instead of trying to demean the other. The latter reminds me of selfish children scrapping over a toy that each is determined to possess or two forces going to battle over a boundary line.

I am not aware of the number of registered voters in Cameron Parish this year. Seventy-two years ago Cameron had only 574.

The following is a quote from the "American Press", dated January 17, 1920:

"Cameron Parish, second in area in Louisiana but with the smallest population, will cast 574 votes in the primary of next Tuesday if all registered voters take advantage of their privileges. At the election four years ago 464 votes were cast.

Parish politics will be settled also on Tuesday when a sheriff, clerk of court, assessor and state representative will be elected.

The polling places will be at Grand Chenier, Leesburg, Creole, Cow Island, Grand Lake, Hackberry and Johnson Bayou.

The man who takes the time to cast a vote in a general election in Cameron is indeed a patriot as the population of 4,268 is distributed over an area of 900,000 square miles with no railroads or good roads on which to travel to the polls.

A person cannot even vote by proxy if such a thing were permissable in as much as there are no telephone or telegraph communications in the parish.

There is a three-cornered sheriff's race. D. R. Crain, the present incumbent, who has held the credentials of sheriff for eight years, is a candidate for re-election and finds himself opposed by J. D. Demarest and Raymond Richard. E. D. Sweeney, present clerk of court, will enter a new term without opposition."

Cameron, you have come a long way in this century. It was due to enterprising, upstanding citizens during all the years of your existence. We predict that this same spirit in the present and the future will carry you far.

Older Workers Week Mar. 8-12

The Cameron Council on Aging/ Area Agency on Aging will celebrate Older Workers Week March 8-12, and will seek applications for Older Worker of the Year. The older worker of the year will be chosen by a committee.

Applications for nominating persons for this honor are available at the Council on Aging office and must be turned in by Jan. 22, 1993.

The nominee must be age 55 or older. They must be employed in the work force or self-employed. A ceremony for the nominees will be held March 10.

Contact the Council on Aging/ Area Agency office at 775-5668 or P.O. Box 421, Cameron, La. 70631 for information or a nomination form.

Memorial books in school library

A number of memorial books have been donated to the Cameron Elementary School library. Following is a list of the persons being memorialized with the names of the book donors.

Books donated in memory of Albert "Pop" Colligan by: Tara LeBlanc, Kimberly Doxey, Marilyn and Roger Henke, Rebecca and Clarence Vidrine, Mary Richard, Calcasieu Marine National Bank, Mr. and Mrs. Ernest Horn and Chase, Velma and Rodney Richard, Carolyn Rutherford, Kirk and Julie Burleigh, Joe and Candace Olivier, Franklin Olivier, Mr. and Mrs. W. F. Henry, Jr., Jimmy and Sandy Richard, Pat Pinch Family, and John and Glynn Portie.

In memory of Willie Mae Landreneaux, by Rebecca and Clarence Vidrine.

In memory of Carl McCall, by Mary Richard, Madeleine Colligan Gertrude and Deanne Colligan.

In memory of Arnold Murphy, by Mary Richard, Madeleine Colligan, Mr. and Mrs. J. C. Murphy and Family.

In memory of C. William Henke and Larry O'Toole, by Madeleine Colligan.

In memory of D. K. Bernard, by Mary Richard.

In memory of Jody McCall, by Pat Pinch and Family, Vickie and Robin Roberts, Mary Richard, Madeleine Colligan, Kirk Burleigh Family, Candance and Joe Olivier.

In memory of Theda Crain, by Ray and Anita Burleigh.

T-shirts are on sale now

The South Cameron high school coaching staff is selling T-shirts with the inscription "We are family--South Cameron Tarpons."

To order shirts call Coach Welch at 542-4866, Coach Griffin or other coaches at 542-4417 or Mrs. Bourgeois at 775-7645.



RUSTY WELCH carries the ball to assist the Tarpons in their 27-16 win over Lake Arthur last week.
(Photo by Robert Manuel)

Tarpons win over Lake Arthur 27-16

By JOE MUELLER

The South Cameron Tarpons ground out 359 yards on the ground as they won their eighth game of the year 27-16 over the Lake Arthur Tigers last Friday at Tarpon Stadium.

The Tarpons, with the win, now hold an edge over both Welsh and Iota in district with a 3-0 record to their 2-1 records. The Tarpons can cinch the district title with a victory at Welsh on Friday, Oct. 30.

The Tarpons first score of the night came on a 23 yard pass from quarterback Chris McCall to Jobe Johnson with 9:21 left in the opening quarter. The South Cameron defense, with a pass interception on the Tiger 46, set up the touchdown pass.

The Tarpons second touchdown came on their second possession as they forced Lake Arthur to punt and moved 60 yards in 11 plays with the touchdown coming on a 15-yard pass from Chris McCall to Byron Richard.

Lake Arthur came back following the Tarpon touchdown and cut the margin to 13-8 as Cyrus Duncan scored on a 35-yard run. They ran in the extra point and cut the margin to 13-8.

Lake Arthur's second touchdown came as they recovered a bobbled ball by South Cameron on the Tarpon 19. It only took one play from the 19 for Cyrus Duncan to score and after Farius Davis ran in the extra point, the Tigers were up 16-13.

This 16-13 lead by Lake Arthur stood up until the third quarter.

The Tarpons moved 64 yards in ten plays to reclaim the lead at 19-16. The touchdown came on an 8-yard run by Chris McCall.

The final touchdown came on a 3-yard run by Chris McCall from the 3-yard line with 3:34 left in the game. The Tarpons James Bonsall ran in the final extra point to make the final margin 27-16.

The Tarpon defense did a good job in the contest intercepting one pass and forcing the Tigers to punt five times. They also had good pressure on the Tiger passers during passing plays.

South Cameron had two players with over 100 yards rushing: Chris McCall with 109 on 19 carries; and Rusty Welch with 119 yards on a dozen carries.

Chris McCall hit only two passes but both were for touchdowns.

South Cameron goes on the road to Welsh this Friday with their No. 3 state ranking and the district crown on the line. Welsh also has a state ranking to uphold No. 8.

SCORE BY QUARTERS

Lake Arthur	8	0	0	0	8—16
South Cameron	13	0	6	8	8—27

SCORING SUMMARY

SC — Jobe Johnson 23 pass from Chris McCall. Kick failed.

SC — Bryon Richard 15 pass from Chris McCall. Travis Prodie kick.

LA — Cyrus Duncan 34 run. Tarius Davis run.

LA — Duncan 19 run. Davis run.

SC — Chris McCall 8 run. Run failed.

SC — Chris McCall 3 run. James Bonsall run.

STATISTICS

Lake Arthur		South Cameron
11	First Downs	19
117	Rushing Yardage	359
52	Passing Yardage	38
4-13-1	Passes	2-7-0
5-36.4	Punts	0
1-0	Fumbles, lost	2-2
6-27	Penalties, yards	7-142

INDIVIDUAL LEADERS

RUSHING — Lake Arthur, Cyrus Duncan 7-54; Shelby Achane 6-35; Tarius Davis 1-16. South Cameron, Travis Prodie 6-18; Kevin Miller 6-41; Bryon Richard 4-53; Chris McCall 19-109; Rusty Welch 12-129.

PASSING — Lake Arthur, Tarius Davis 4-13-1. South Cameron, Chris McCall 2-7-0.

RECEIVING — Lake Arthur, Andre Celestine 2-43. South Cameron, Jobe Johnson 1-23; Bryon Richard 1-15.

Read the Classifieds!



PICTURED ARE all of the 4-H club secretaries of Cameron Parish participating in the workshop as part of Officer's Training. The workshop was presented by Cele Devall, Hackberry 4-H Leader. Those attending were, front row: Jared Savoie, South Cameron High Jr. Club; Kassie Guthrie, Cameron Elementary; Amanda Conner, South Cameron Elementary; Missy Young, Grand Lake High; and Jennifer Savoie, South Cameron High. Back row, Maranda Daigle, Hackberry Jr.; Angela Seay, Hackberry Sr.; Bubba Richard, Grand Chenier Elementary; and Nicole Griffith, Johnson Bayou High.

Hackberry 4-H'ers win

by TRISHA SILVER
Reporter

Twenty-five members of the Hackberry Junior 4-H club constructed articles for the Cal-Cam Fair. Some of the items were tagged and eligible for competition in the Shreveport State Fair.

Members placing with ribbons are as follows: Heather Spicer, 3 blue, 4 state; Jennifer Galligan, 2 blue and 2 state; Jamie Brown, 1 red and 3 state; Ashley Granger, 3 blue, 1 red and 2 state; Eric Kittner, 1 blue; and B. J. LaBove, 2 blue, 1 red and 2 state.

Also, Tonya Abshire, 1 blue and 1 state; Shannon Day, 3 state; Julia Sanders, 2 state; Lori Sanders, 1 state; Shelly Fontenot, 3 state; Kristin Guillory, 2 red and 2 state; Misty McCelland, 1 blue and 1 state; Maranda Daigle, 6 blue, 2 red and 8 state; and Keisha Addison, 2 blue, 1 red and 4 state.

Also, Brad Hinton, 1 blue and 1 red; Brice Tanner, 1 blue; Trisha Silver, 16 blue, 9 red and 18 state; Lindy Hinton, 1 blue, 1 red and 3 state; and Lacye Nolan, 21 blue, 12 red and 21 state.

Other members participating were: Chad Abshire, Mandy Gremillion, Kara Welch, Tricia Perrin and Suzanne Simon.

Golf tournament sponsored by SCHS

South Cameron High School will host its first annual Tarpons Two-Man Scramble golf tournament on Election Day, Tuesday, Nov. 3, at the Pine Shadows Golf Course in Lake Charles.

Entry fee is $60 per team, $30 per person. Entry forms are available at South Cameron High School and local golf courses.

Golfers should form their own foursome and call Pine Shadows for tee times at 433-8681.

For more information, contact South Cameron High Principal Wayne Batts at 542-4419.

All proceeds will benefit the South Cameron School golf team.

Joe's Picks

By JOE MUELLER

Well, it happened. The crystal ball was crystal clear as I hit all 13 picks. This raised my overall record to 96-36.

This week I see Vinton over Pickering; Kinder over South Beauregard; DeQuincy over Rosepine; Lake Arthur over Note Dame; Iota over St. Louis; South Cameron over Welsh.

McNeese over North Texas; Southern over Nicholls; Texas Southern over Grambling; Louisiana Tech over Arkansas State; U.S.L. over Tulsa; Tulane over Memphis State; L.S.U. over MIssissippi.

Houston over Pittsburgh; New Orleans over Tampa Bay; Dallas over Philadelphia.

District Statistics

The South Cameron Tarpons are leading District 6AA with a perfect 3-0 record while Welsh and Iota are in second with 2-1 worksheets. Lake Arthur and Notre Dame follow with 1-2 records and the St. Louis Saints are winless at 0-3.

Games this week find South Cameron at Welsh; Notre Dame at Lake Arthur and Iota at St. Louis.

OFFENSE

	W	L	PTS.	RUSH.	PASS	TOTAL	AVG.
South Cameron	8	0	231	2059	559	2618	327
Iota	6	2	218	1677	704	2581	323
Welsh	6	2	237	2050	357	2407	300
Lake Arthur	3	5	110	1431	284	1715	214
Notre Dame	3	5	140	969	695	1664	208
St. Luis	0	8	45	171	461	632	79

DEFENSE

	PTS.	RUSH	PASS	TOTAL	AVG.
Iota	60	648	337	985	123
Welsh	68	942	497	1439	180
South Cameron	88	786	718	1494	187
Notre Dame	147	1036	767	1803	225
Lake Arthur	146	1432	547	1979	247
St. Louis	281	1840	625	2465	308

Servicers provided by Council

The Cameron Council on Aging provides services to all persons over the age of 60 who reside in Cameron Parish. Services are free of charge to the elderly, however, senior citizens who wish to purchase services may do so.

Contributions and donations are welcomed and needed to increase services and to continue to service those persons who are already on the various programs.

Senior citizens and families of the elderly may contribute towards the service received.

"With the ever increasing needs of the senior citizens and the decreasing of the funding from the federal and state governments donations are a vital part of the programs," Director Dinah Nunez stated. For more information contact the Cameron Council on Aging at 775-5668.

HAVE A SAFE AND HAPPY HALLOWEEN

Gerald W. Mouton, M. D.
4150 Nelson Rd., Bldg. D, Suite 2B
Lake Charles, La. 70605
477-8252

B I N G O

$4,500 Guaranteed
CCOA BINGEAUX PALACE
(approx. 1 mile South of I-210 on Hwy. 14)
Every Saturday evening starting
Pull tabs and video bingo 6 p.m.
Early Bird 7 p.m.
Sponsored by The Sulphur Kiwanis



HAPPY 1ST BIRTHDAY
CHRISTOPHER
Love You,
Mom, Granny Linda,
PaPa Olan, Uncle Kevin,
Nanny Marai, Blake
& Grady

OPEN 7 DAYS A WEEK — Specials Good Oct. 29 - Nov. 8 — Quantity Rights Reserved

OUR FOOD PRICES ARE EASY ON YOUR BUDGET

Lean & Meaty Fresh PORK PICNICS Lb. 69¢

DelMonte SQUEEZE KETCHUP 32 Oz. 99¢

Whole Fully Cooked SMOKED PICNICS	Lb. 59¢	Crock Classic MARGARINE	Quarters 2/$1.00
USDA Heavy Beef Bnls. SIRLOIN TIP ROAST	Lb. $2.49	Orelda CRINKLE CUT POTATOES	32 Oz. 2/$1.00
USDA Heavy Beef Bnls. SIRLOIN TIP STEAK	Lb. $2.69	EGGO REG. WAFFLES	11 Oz. $1.59
USDA Heavy Beef Tenderized CUBE STEAKS	Lb. $2.99	Soft and Gentle BATHROOM TISSUE	4 Roll 89¢
Bryan Smoked SLICED BACON	12 Oz. $1.49	Red Label KARO SYRUP	16 Oz. $1.59
BRYAN MEAT WEINERS	12 Oz. $1.29	Tree Top APPLE JUICE	64 Oz. $1.99
HYDE PARK BREAD	Loaf 59¢	Home Country MEDIUM GRAIN RICE	10 Lbs. $1.99
Farmstead HOMOGENIZED MILK	Gal. $1.99¢	GREEN ONIONS	3/$1.00
Dark or Med. Roast COMMUNITY COFFEE	Lb. Pkg. $2.49	BELL PEPPERS	3/$1.00
Tropicana Homestyle ORANGE JUICE	64 Oz. $1.99	#1 RED POTATOES	5 Lb. Bag 99¢
		FLORIDA TANGERINES	4/$1.00

Harvest of Values

SAV SUM VEGETABLES
Cut Green Beans, Sweet Peas, Whole Kernel Corn
16 Oz. 3/$1.00

ULTRA TIDE With Bleach
42 Oz. $2.99

— HOURS —
Mon. - Fri. -- 6 a.m. - 7 p.m. — Sat. & Sun. - 7 a.m.-- 7 p.m.

BROWN'S Market & Deli
Pat Brown, Owner — Hwy. 82, Cameron — 775-7145

Country and Western Dance Lessons

Starting Tuesday Nov. 3rd 1992
Beginners' Class 7:00 P.M.
Intermediate Class 8:15P.M.
$42 per Couple
$26 per single
For a 6-week course
Classes are one hour per week.
Where: Cameron Parish Recreation Center Cameron, La
Dances Taught: Two Step, Polka, Waltz, Two types of Jitterbug and line dances.
Instructors: Rody and Mona Broussard of Lake Charles
For More Info Call
Mona or Rody Broussard 474-9766

If your child is between the ages of birth and 3 and you have concerns about your child's ability to hear, see, walk or play

Please contact Child Search at your local School Board Office

CHILDNET

Allen Parish	Beauregard Parish	Calcasieu Parish	Cameron Parish	Jeff Davis Parish
639-2996	463-4534	491-1652	775-7570	824-1357

or for information on services in your area call
DIAL Access Line: 1-800-922-DIAL or the Region V ChildNet Office (318) 437-1234

LEGAL NOTICES

LEGAL NOTICE

This is to advise that the Cameron Parish Waterworks District Number 11 Board meeting in regular session convened on the 6th day of October, 1992 accepted as complete and satisfactory the work performed under Project Number 1991-03-02: Elevated Storage Tank Maintenance, pursuant to certain contract between A-Way Tank Service, Inc. and said Cameron Parish Waterworks District No. 11 under File No. 227845, in the Book of Mortgages, Cameron Parish, Louisiana.

NOTICE IS HEREBY GIVEN that any person or persons having claims arising out of the furnishing of labor, supplies, material, etc., in the construction of the said work should file said claim with the Clerk of Court of Cameron Parish, Louisiana on or before forty-five (45) days after the first publication hereof, all in the manner and form as prescribed by law. After the elapse of said time, the Cameron Parish Waterworks District Number 11 Board will pay all sums due in the absence of any such claims or liens.

HAROLD J. SAVOIE

BY: Harold Savoie, President

RUN: Oct. 15, 22, 29, Nov. 5, 12, 19, 26 (O 17)

LEGAL NOTICE

This is to advise that the Cameron Parish Waterworks District Number 11 Board meeting in regular session convened on the 6th day of October 1992 accepted as complete and satisfactory the work performed under Project Number 1992-03-02: Elevated Storage Tank Maintenance, pursuant to certain contract between A-Way Tank Service, Inc. and said Cameron Parish Waterworks District Number 11 under File No. 227845, in the Book of Mortgages, Cameron Parish, Louisiana.

NOTICE IS HEREBY GIVEN that any person or persons having claims arising out of the furnishing of labor, supplies, material, etc., in the construction of the said work should file said claim with the Clerk of Court of Cameron Parish, Louisiana on or before forty-five (45) days after the first publication hereof, all in the manner and form as prescribed by law. After the elapse of said time, the Cameron Parish Waterworks District Number 11 Board will pay all sums due in the absence of any such claims or liens.

BY: /s/ Harold Savoie, President

RUN: Oct. 14, 21, 28, Nov. 4, 11, 18, 25. (O-27)

NOTICE OF PUBLICATION
CAMERON PARISH
SCHOOL BOARD
CAMERON, LA. 70631

By virtue of and in conformity with the procedures on Section 151 through 158 of Title 30 of the Louisiana Revised Statutes of 1950, as amended, sealed bids will be received at the office of the Cameron Parish School Board in Cameron, Louisiana, on or before the ninth (9th) day of November, 1992 at 10:00 a.m., at which time all bids received will be opened by the Cameron Parish School Board for a lease covering the oil, gas, sulphur, potash, and/or other liquid gaseous hydrocarbon mineral rights in, to and under the following described property:

All of Section 16, Township 15 South, Range 6 West, Cameron Parish, Louisiana.

Bids may be for the whole or any particularly described portions of the tract advertised herein.

All bids are to offer a CASH PAYMENT, one-half (1/2) of which is to be bonus as full and adequate consideration for every right granted by the lease and one-half (1/2) of which is to be rental for the first year of the lease, for a lease having a primary term which shall not exceed three years, and if the bid offers a delay rental the ANNUAL DELAY RENTAL shall not be less than one-half (1/2) of the aforesaid cash payment, which lease is to be granted without any warranty or recourse against lessor whatsoever, either expressed or implied, not even for return by lessor of any payments received under the lease or being otherwise responsible to lessee. Minimum royalties shall be one-fourth (1/4) of all oil and gas produced and saved; one-eighth (1/8) of the value per long ton of sulphur produced and saved which shall yield not less than $2.00 per long ton; one-eighth (1/8) of the value per ton for all potash produced and saved; which shall yield not less than ten cents ($.10) per ton; and one-fourth (1/4) of all other minerals produced and saved.

All leases awarded shall be executed upon terms and conditions provided in the current Cameron Parish School Board lease form with all applicable riders appended thereto, including Approved Rider for Attachment to State Agency Lease Forms, and including, but not limited to, provisions as follows: Should lessee fail to begin the actual drilling (spudding in) of a well on the lease premises within one year from the date of the lease, the lease shall terminate as to both parties to the lease, unless on or before such anniversary date, lessee shall pay a delay rental (which shall in no event be less than one-half (1/2) of the aforesaid cash payment offered for the lease, which shall cover the privilege of deferred drilling operations for a period of one year. Upon like payments annually, drilling operations may be further deferred for successive periods of one year each during the primary term of three years. The lease shall provide for drilling of offset wells where necessary to protect the Board's interest and shall contain the provisions against the assignment of sublease of the lease unless approved by the School Board. The lessee shall have the right to enter into pooling or unitization agreements with respect of the leased premises subject to the approval of the School Board.

Any lease granted hereunder shall be on the regular current Cameron Parish School Board lease form with Approved Rider for Attachment to State Agency Lease Forms and shall be subject to the approval of the State Mineral Board. A copy of the said lease form and rider are available for inspection at the office of the Cameron Parish School Board in Cameron, Louisiana. Certified check, bank money order, or cashier's check, payable to the Cameron Parish School Board for the full amount of the bonus, shall accompany and be submitted with each bid; and no bid thus submitted may be thereafter withdrawn or cancelled; and the cash bonus accompanying the bid of the successful bidder shall be forfeited to the Cameron Parish School Board should he not return the written lease, duly executed, within twenty (20) days after his receipt of the same.

The Cameron Parish School Board reserves the right to reject any and all bids and to grant a lease on any portion of the tract advertised for a price not less than proportionate to the best bid offered for the lease on the entire tract.

CAMERON PARISH SCHOOL BOARD
BY: /s/ Thomas McCall, Superintendent

RUN: Oct. 22, 29, Nov. 5 (O-34)

NOTICE FOR BIDS

Acting under the authority of the Legislature of the State of Louisiana, the Cameron Parish School Board will receive sealed bids for the leasing of all surface rights including the rights of range, trapping, hunting, fishing, and farming, on the following described lands for the unexpired term as indicated in the description below:

Section 16, Township, 12, Range 10. Description: Partial section; containing 435 acres, more or less, bordering Black Lake; 3 miles West of Calcasieu Lake.

Section 16, Township 14, Range 10. Description: 47.13 acres; bordering the Southwest corner of Calcasieu Lake; 3 miles West of the ship channel in Cameron.

Section 16, Township, 14, Range 11. Description: Located 1 mile from Southwest corner of Calcasieu Lake and bordered on the North, East, and West by Sabine Refuge.

Section 16, Township 15, Range 6. Description: Bordering East side of lower Mud Lake; 1-1/2 miles South of La. Highway 82 in Grand Chenier; excluding that portion of land for lease as industrial site, containing 0.787 acres.

Section 16, Township 15, Range 7. Description: Along the Gulf; approximately 1 mile South of the Mermentau River and 5 miles West of lower Mud Lake; 22.46 acres.

(A description map may be seen in the School Board Office during normal working hours.)

All bids must be sealed; the envelope marked "Bid - Section 16, Township __, Range__", and may be forwarded through the U. S. Mail to the Cameron Parish School Board, P. O. Box W, Cameron, La. 70631. Bidder must offer an annual rental of not less than $1.00 per acre for a lease with a primary term of four years and nine months. Annual renewal rentals will be due each year by July 31st, in order to continue the lease in effect. Cash or check in favor of the Cameron Parish School Board for the amount of the annual rental for the first year shall accompany and be deposited with the bid, and the rental thus deposited shall be forfeited to the Board as liquidated damages if the successful bidder fails to enter into written contract in accordance with his bid within ten (10) days after acceptance by the Board.

If farming rights are utilized, bidder may offer annual rental plus a fractional part of not less than one-sixth (1/6) of any and all crops produced and saved during the year. The value of the one-sixth (1/6) share shall not be considered in the awarding of the lease unless the bidder guarantees a specific amount which shall be added to and accompany the bid. Should the one-sixth (1/6) value of crops be less than the cash guarantee paid at the time of the lease, the Cameron Parish School Board shall demand such additional payment as necessary to bring the value adjustment to a full one-sixth (1/6) of crops produced and harvested on any and all listed sections, and twenty-five percent (25%) of cash market value of all alligators harvested by lessee. Lessor reserves the right to gather and dispose of alligator eggs from the lease premises without any compensation to lessee.

The surface rights and privileges granted in the lease are restricted to range, trapping, hunting, farming, and fishing and these rights shall in no way, manner, or form interfere with the granting of a mineral lease or the full utilization of all rights and privileges granted in any mineral lease.

The Cameron Parish School Board does not warrant or provide ingress or egress to the leased premises. Ingress and egress is the sole responsibility of lessee.

Bids will be received until the hour of 10:00 a.m., Monday, November 9, 1992 at which time all bids received will be opened and considered in public session of the Cameron Parish School Board in Cameron, Louisiana.

The Board reserves the right to reject any and all bids received.

BY: /s/ Thomas McCall, Superintendent

CAMERON PARISH SCHOOL BOARD

RUN: Oct. 22, 29, Nov. 5 (O-35)

PROCEEDINGS
Cameron, Louisiana
October 12, 1992

The Cameron Parish School Board met in regular session on this date with the following members present: Preston Richard - President, Dan Dupont, Bill Morris, Karen Nunez, Daniel Billiot, and Betty Seay. Absent: None.

On motion of Mr. Billiot, seconded by Mrs. Seay, the Board approved additions to the agenda.

On motion of Mrs. Nunez, seconded by Mr. Dupont, the Board approved the agenda.

On motion of Mr. Billiot, seconded by Mrs. Nunez, the Board approved the minutes of the regular meeting of September 14, 1992 as published in the official journal.

On motion of Mr. Billiot, seconded by Mrs. Seay, the Board accepted bids for surface lease as follows:

Section 16-12-6; bidder - U.S. Fish and Wildlife, amount - $20,000 ($4000.00 per year).

Section 16-14-5; bidder - Bryant Domingue; amount - $3,500.

No bids were received on Sections 16-12-10, 16-14-10, 16-14-11, 16-15-6, 16-15-7 and will be readvertised.

On motion of Mr. Dupont, seconded by Mr. Billiot, the Board appointed Lois Gordon as Special Education bus aide.

On motion of Mrs. Nunez, seconded by Mr. Billiot, the Board received a report on the field trip policy and approved changes in the current policy.

On motion of Mrs. Seay, seconded by Mr. Dupont, the Board declared the week of October 25-31, 1992 as School Attendance Awareness Week. See attached proclamation.

On motion of Mr. Billiot, seconded by Mrs. Nunez, the Board appointed assistant principals, at no additional pay, as follows:

Carol Wainwright - Grand Chenier Elementary; Josie Boudreaux - South Cameron Elementary.

On motion of Mr. Billiot, seconded by Mrs. Seay, the Board approved a request from the Pelican 3 Corporation to advertise for bids for a mineral lease on Section 16-15-6. See attached resolution.

On motion of Mr. Dupont, seconded by Mrs. Seay, the Board approved changing the date of the December, 1992 Board Meeting from December 14 to December 7.

On motion of Mr. Billiot, seconded by Mr. Dupont, the Board approved the following for payment:

Various Projects:
Architect's Final Cert. $167.87; Contractor's Cert. No. 4, $5,985.00.

On motion of Mr. Dupont, seconded by Mrs. Nunez, the Board approved a request for leave without pay from Diane Taylor, lunchroom worker at Grand Lake High School, until January 12, 1993.

On motion of Mr. Billiot, seconded by Mrs. Seay, the Board approved a request from NERCO Oil and Gas Inc. to assign all of their interest in an oil and gas lease on Section 16-14-5 to Condor Petroleum Corporation.

On motion of Mrs. Nunez, seconded by Mrs. Seay, the Board approved attendance at the La. School Boards Association Convention in Lafayette on March 4-6, 1993 for those members wanting to attend.

On motion of Mr. Dupont, with a unanimous second, the Board approved the following resolution in opposition of the proposed constitutional amendment.

On motion of Mrs. Nunez, seconded by Mr. Dupont, the Board approved the financial report for the month of September and authorized renewal of certificates of deposit.

On motion of Mr. Billiot, seconded by Mrs. Seay, the Board approved payment of bills for September.

On motion of Mr. Billiot, seconded by Mrs. Nunez, the Board adjourned until the next regular session on November 9, 1992.

APPROVED:
/s/ J. Preston Richard, President

CAMERON PARISH SCHOOL BOARD
ATTEST:
/s/ Thomas McCall, Sec.
CAMERON PARISH SCHOOL BOARD

RESOLUTION

WHEREAS, the Cameron Parish School Board has received an application to advertise for bids for a lease for oil, gas, and other minerals from the Cameron Parish School Board covering the following described tract of land:

All of Section 16, Township 15 South, Range 6 West.

WHEREAS, said application was accompanied by a certified check in the amount of $300.00 payable to the Cameron Parish School Board, as required by law, and

WHEREAS, the Cameron Parish School Board is in favor of advertising for bid the above described tract of land as requested.

NOW, THEREFORE BE IT RESOLVED that the Cameron Parish School Board does hereby authorize and request its Superintendent, Thomas McCall, to advertise pursuant to the terms of R.S. 30, Sections 151 through 158 as amended, for an oil, gas, and mineral lease, covering and affecting the following described tract of land:

All of Section 16, Township 15 South, Range 6 West

Said advertisement shall further provide that said bids shall be received on or before the ninth day of November, 1992, at 10:00 a.m. at the office of the Cameron Parish School Board, and that the Cameron Parish School Board reserves the right to reject any and all bids.

BE IT FURTHER RESOLVED, that Thomas McCall, Superintendent of the Cameron Parish School Boad, is empowered to do each and everything that is necessary to carry out the intents and purposes of this resolution and that such actions are hereby approved and ratified as actions of this Board.

APPROVED:
/s/ J. Preston Richard, President

CAMERON PARISH SCHOOL BOARD
ATTEST:
/s/ Thomas McCall, Sec.
CAMERON PARISH SCHOOL BOARD

PROCLAMATIOIN

WHEREAS, the Cameron Parish School Board, in cooperation with the Louisiana Department of Education and Governor Edwin Edwards, wishes to focus attention on the importance of regular school attendance, and

WHEREAS, it is recognized that children must attend school regularly in order to obtain an education, so they will grow emotionally and socially, and

WHEREAS, a truant student leads to higher delinquency, a higher dropout rate, and unproductive adults with few or no marketable skills, and

WHEREAS, the quality of teachers serving our school districts is at the highest level of professionalism, but the fact is that expensive facilities, improved circula, and good teachers are wasted if the student is not in school, and

WHEREAS, teachers and administrators should encourage and inspire students to get an "A" in attendance.

NOW THEREFORE BE IT RESOLVED that the Cameorn Parish School Board does hereby proclaim the week of October 25-31, 1992 as "School Attendance Awareness Week" and urges all schools to plan and develop activities to recognize students who attend school regularly and requests all citizens of Cameron Parish to be aware that school attendance is everybody's responsibility - the Home - the School - the Community.

Adopted and approved the twelfth (12th) day of October, 1992.

APPROVED:
/s/ J. Preston Richard, President

CAMERON PARISH SCHOOL BOARD
ATTEST:
/s/ Thomas McCall, Sec.
CAMERON PARISH SCHOOL BOARD

RUN: Oct. 29 (O-42)

PUBLIC NOTICE

Debbie B. Theriot, Clerk of Court of Cameron Parish, has announced that the Clerk of Court will be receiving applications for Commissioner-in-Charge course of instructions for the Commissioners-in-Charge to be eligible to serve during the 1993 year term.

The courses shall be open to any certified commissioner of election who meets the following qualifications:

1. He (she) shall be a qualified voter in the District and Precinct in which he is to serve and who is not entitled to assistance in voting.

2. Shall not be a candidate for election to public office.

3. Shall not have been convicted of an election offense enumerated in Chapter 10 of Title 18 Electon Code.

4. Except as otherwise provided in R.S. 18:433, he shall have successfully completed a general course of instruction for Commissioner-in-Charge.

5. Shall have served as a commissioner in at least two (2) elections during the last four years.

All such qualified persons who are interested should contact the Clerk of Court Office either by phone or mail to make application to attend, (318) 775-5316, P.O. Box 549, Cameron, La. 70631.

The course of instruction will be held on TUESDAY, NOVEMBER 17, 1992 AT 5:00 P.M. IN THE COURTROOM AT THE COURTHOUSE, IN CAMERON AND ALSO ON WEDNESDAY, NOVEMBER 18, 1992 AT 5:00 P.M. ON THE JEFF DAVIS FAIR GROUNDS IN JENNINGS.

The Commissioners-in-Charge will be selected on Friday, December 4 1992 in the Clerk of Court Office in Cameron from all persons who have successfully completed this course.

RUN: Oct. 22, 29, Nov. 5, 12 (O-43)

NOTICE

Notice is hereby given that the Cameron Parish Police Jury intends to apply for a federal grant for operating assistance to provide Rural Transportation of a non-emergency, ambulatory nature for the FY 1993/94 program year. The application for assistance is pursuant to Section 18 of the Federal Transit Act, as amended. Services will generally be between 8 a.m. and 4 p.m., Monday through Friday, in the area encompassing Cameron Parish, Louisiana.

No Capital grants are requested.

Cameron Parish Police Jury invites any interested public or private transit or paratransit operation with the service area to comment on the proposed services by sending a written response within 15 days to Cameron Council on Aging, Inc. P.O. Box 421, Cameron, Louisiana, and to Rural Transportation Program Manager, Department of Transportatin and Develoment, P.O. Box 94245, Baton Rouge, La. 70804-9245. Comments must be received by December 4, 1992.

RUN: Oct. 29, Nov. 12 (O-49)

PUBLIC NOTICE

Cameron Council on Aging, Inc., a public organization proposing to provide transportation services to elderly and disabled persons in Cameron Parish, Louisiana, intends to apply for a federal grant to be used for the purpose of acquiring specially equipped vehicles and equipment for use in transporting elderly and disabled persons who are unable to utilize existing public transit services. Services will be generally between 8 a.m. and 4 p.m., Monday through Friday, in the area encompassing Cameron Parish, Louisiana. The grant would be used to add new equipment.

Cameron Council on Aging invites any interested public or private transit or paratransit operator within the service area to comment on the proposed services by sending a written resonse to: Mrs. Shirley Lee, Sec. 16 Program Manager, Department of Transportation and Development, Public Transportation Service, P.O. Box 94245, Room 400, Baton Rouge, Louisiana 70804-9245; and to P. O. Box 421, Cameron, La. 70631 within 15 days. Comments must be received by December 4th.

RUN: Oct. 29, Nov. 12(O-50)

AMENDMENTS
Contd. from Pg. 1

estimate.

Expenditure limit -- In 1989 the voters approved a constitutional amendment that tied the rate of growth in state spending to the rate of growth in personal income. The amendment clarifies the existing provision specifying that the "state general fund" includes all money collected and deposited in the state treasury except federal funds and money generated by colleges and universities.

Budget cuts -- The most controversial provision in the proposed amendment was suggested by the governor. It would allow a budget cut of up to 10 percent in all state programs funded by dedicated revenues. This includes money for elementary and secondary education, the Parish Road Transportation Trust Fund, the Wetland Trust Fund and similar programs.

The provision would not require a budget cut. It would simply put a cap on the amount of cuts that could be made in these areas. Because of our current budget structure, 72 percent of the budget cannot be cut. Higher education and health and social services make up the approximately 20 percent that can be cut to balance the budget. The proposal does not affect the Transportation Trust Fund.

All of these provisions are included in the "unnumbered" amendment on the ballot. It is an all-or-nothing proposal. In my opinion, it was a mistake to put all of these proposals together in one amendment. I did not vote to present these proposals in this manner. However I intend to vote in favor of the proposal.

In addition to the unnumbered amendment adopted by the constitutional convention, six other amendments proposed during the regular session will be on the ballot.

NUMBER ONE would allow the state treasurer to invest a portion of the permanent Education Quality Trust Fund in stocks. A vote against the amendment would continue the ban on stock purchases.

NUMBER TWO would authorize the state and local governments to invest, grant or loan public funds for economic development under programs enacted by a two-thirds vote of the Legislature or the appropriate governing body of a political subdivision.

Many believe public money should not be used for private business investments, and I agree.

NUMBER THREE would give the Legislature authority to call a constitutional convention limited to a specified constitutional provision, article or articles.

NUMBER FOUR would constitutionally dedicate $5 million in lottery funds each year to a health insurance program for uninsurable persons. The program currently relies on state appropriations.

NUMBER FIVE would decrease membership on the Board of Elementary and Secondary Education from 11 to nine. This amendment is necessary to allow election of BESE board members from the new congressional districts.

NUMBER SIX would authorize the Legislature to give family courts jurisdiction in property settlements resulting from divorce or annulment of a marriage. Neither Cameron nor Calcasieu has a family court, but this provision would help those areas that do.

Carefully consider the merits of each amendment and remember to vote on Nov. 3.

$ BINGO $

Sun., Nov. 22 - 12:30 p. m.

9 Games $100 Jackpot $1000

At The
FRONT RIDGE
COMMUNITY BUILDING
(Across from St. Rose Church)

ADVANCE TICKETS ON SALE NOW
$20.00 Per Ticket

Proceeds benefit Cameron Youth Council Christmas Fund for needy children.

FOR MORE INFORMATION CALL:

Arceneaux "Bubba" January at 775-8393, Leven Harmon at 775-5037, Maria Posada at 775-5619, Calcasieu Marine Bank at 775-7107, or Cameron State Bank at 775-7211.

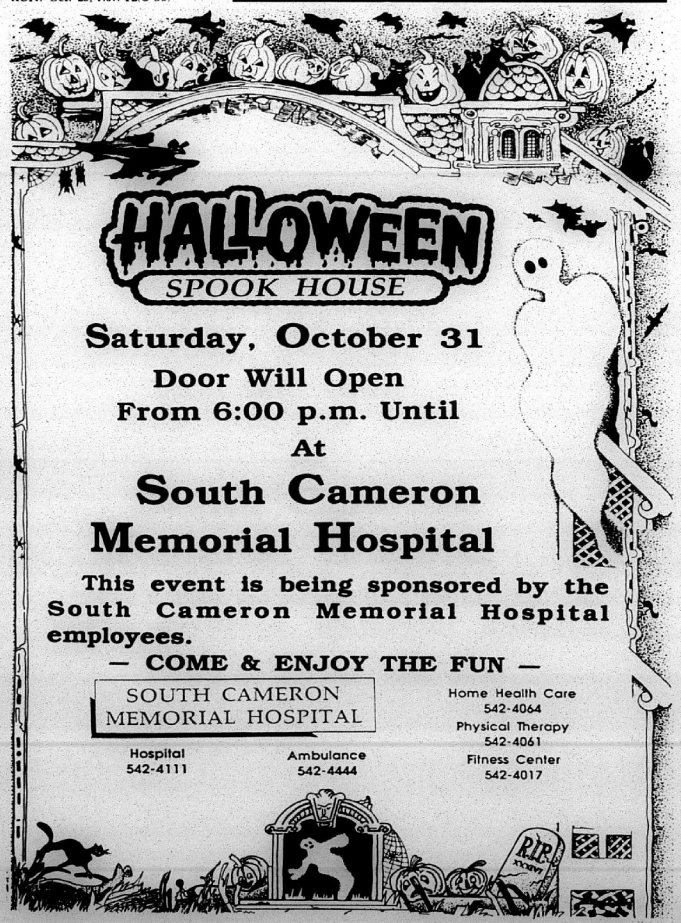



Drive With Care, Don't Be A Speeder; And Please Don't Hit A Classified Ad Reader!

Come by Clipper Office Supply
Cameron, La. 775-5645

LEGAL NOTICES

SUCCESSIONOF No. 45-115
DOROTHY J. WARREN
34TH JUDICIAL DISTRICT COURT PARISH OF ST. BERNARD
STATE OF LOUISIANA
Filed: October 21.1992
/s/ Catherine S. Norris
DEPUTY CLERK

NOTICE OF APPLICATION FOR AUTHORITY TO SELL IMMOVABLE PROPERTY FOR PRIVATE SALE

NOTICE OF GIVEN That the Dative Testamentary Co-Executors of this Succession have filed a Petition for Authority to sell to DeNovo Oil & Gas, Inc., at private sale, all of the Succession's right, title, and interest in and to all oil, gas and mineral leases affecting properties located in the State of Louisiana, including the following described oil, gas, and mineral leases affecting properties located in Cameron Parish, Louisiana:

Lease granted by Miami Corporation in favor of Gulf Refining Company, dated 7/26/50, recorded at COB 79, Page 488, File Number 59388. Lease granted by Mrs. Dupree Boudoin in favor of Albert D. Miller, dated 2/1/53, recorded at COB 91, File Number 65020. Lease granted by Joseph Broussard in favor of Albert D. Miller, dated 2/1/53, recorded at COB 91, File Number 65024. Lease granted by Leve Duhon in favor of Albert D. Miller, dated 2/1/53, recorded at COB 91, File Number 65018. Lease granted by Mrs. Malie LeBoeuf in favor of Albert D. Miller, dated 2/1/53, recorded at COB 91, File Number 65026. Lease granted by Prevate Broussard in favor of Albert D. Miller, dated 2/1/53, recorded at COB 91, File Number 65025. Lease granted by Adele Broussard in favor of J. B. Jones, Jr., dated 10/19/55, recorded at COB 109, Page 291, File Number 72383. Lease granted by Sidney Conner in favor of Albert D. Miller, dated 2/1/53, recorded at COB 91, File Number 65019. Lease granted by Miami Corporation in favor of Olin Corporation, dated 9/1/84, recorded at COB 589, File Number 194179. Lease granted by Leva Duhon, et al., in favor of GoldKing Properties, Inc., dated 8/30/76, recorded at File Number 147020. Lease granted by ola Trahan Smith in favor of GoldKing Properties, Inc., dated 8/30/76, recorded at file Number 147023. Lease granted by Amy Trahan Wright in favor of GoldKing Properties, Inc., dated 8/30/76, recorded at file Number 147283. Lease granted by Miami Corporation in favor of GoldKing Properties, Inc., dated 8/4/77, recorded at file Number 151843. Lease granted by Leva Duhon, et al., in favor of GoldKing Producing Company, dated 1/8/81, recorded at COB 517, File Number 180101. Lease granted by Miami Corporation in favor of GoldKing Properties Company, dated 5/16/77, recorded at File Number 150335. Lease granted by Mermentau Mineral & Land Company, Inc. in favor of GoldKing Properties, Inc., dated 5/19/76, recorded at File Number 145488, Book 352. Lease granted by Miami Corporation in favor of GoldKing Properties, dated 5/17/83, recorded at File Number 183793, Book 536. Lease granted by Leva Duhon, et ux., in favor of GoldKing Properties Company, dated 4/3/78, recorded at File Number 154052. Lease granted by The North American Land Company in favor of GoldKing Properties, Inc., dated 1/16/76, recorded at COB 344, File 143562. Lease granted by Durphy P. Vincent in favor of George F. White, dated 3/23/76, recorded at COB 350, File 144993. Lease granted by Julie Vincent in favor of George F. White, dated 3/30/76, recorded at COB 350, File Number 144992. Lease granted by Durphy P. Vincent in favor of George F. White, dated 3/30/76, recorded at COB 350, File Number 144993. Lease granted by Richard K. Dahlen, et al. in favor of George F. White, dated 3/30/76, recorded at COB 350, File Number 144994. Lease granted by John D. Clement, Jr. et ux., in favor of George F. White, dated 3/30/76, recorded at COB 350, File Number 144995. Lease granted by Allie V. Murphy in favor of George F. White, dated 3/30/76, recorded at COB 350, File Number 145006. Lease granted by Dupree B. Boudoin, et al. in favor of GoldKing Properties, Inc., dated 12/28/76, recorded at File Number 148221. Lease granted by olite Trahan Richard, et al. in favor of GoldKing Properties Company, dated 2/25/77, recorded at File Number 149279. Lease granted by Edward Broussard in favor of GoldKing Properties Company, dated 2/25/77, recorded at File Number 149277. Lease granted by Miami Corperation in favor of GoldKing Properties Company, dated 8/4/77, recorded at COB 380, Folio 708, File Number 151843. Lease granted by North American Land Co. in favor of J. R. Todd, dated 5/4/67, recorded at CoB 229, Folio 180, File Number 112434. Lease granted by Dupree B. Boudoin, Individually and as Attorney-in-Fact in favor of J. R. Todd, dated 5/2/67, recorded at COB 229, Folio 175, File Number 112443. Lease granted by Jule Vincent, et al. in favor of J. R. Todd, dated 5/12/67, recorded at COB 229, Folio 186, File Number 112435. Lease granted by Ellen Broussard Hebert, et al. in favor of J. R. Todd, dated 5/12/67, recorded at COB 229, Folio 210, File Number 112441. Lease granted by Ojust Richard, et al. in favor of J. R. Todd, dated 5/12/67, recorded at COB 229, Folio 216, File Number 112442. Lease granted by Walter W. Welch in favor of J. R. Todd, dated 5/12/67, recorded at COB 229, folio 221, File Number 112443. Lease granted by Ina Nunez Chambers in favor of J. R. Todd, dated 5/12/67, recorded at COB 229, Page 223, File Number 112444. Lease granted by Mathilda B. Gaudet in favor of J. R. Todd, dated 5/12/67, recorded at COB 229, Folio 225, File Number 112445. Lease granted by William P. Welch, Jr. in favor of J. R. Todd, dated 5/12/67, recorded at COB 229, Folio 227, File Number 112446. Lease granted by Marie Fontenot in favor of J. R. Todd, dated 5/12/67, recorded at COB 229, Folio 229, File Number 112447. Lease granted by Gertrude Brown in favor of J. R. Todd, dated 5/12/67, recorded at COB 229, Folio 231, File Number 112448. Lease granted by Eunora Mary Davidson in favor of J. R. Todd, dated 5/12/67, recorded at COB 229, Folio 233, File Number 112449. Lease granted by Annie Nunez Meaux, et al. in favor of J. R. Todd, dated 5/12/67, recorded at COB 229, Folio 235, File Number 112450. Lease granted by Melanie Benoit Jenkins, et al. in favor of J. R. Todd, dated 5/12/67, recorded at COB 229, Folio 240, File Number 112451. Lease granted by Mary C. Shearer in favor of J. R. Todd, dated 5/12/67, recorded at COB 229, Folio 399, File Number 114050. Lease granted by Mrs. Olite T. Richard, et al. in favor of Jerry W. Biesel, dated 11/16/67, recorded at COB 235, Folio 71, File 113931. Lease granted by The North American Land Company in favor of GoldKing Properties Company, dated 1/16/81, recorded at COB 453, File Number 167216. Lease granted by Olite Trahan Richard, et vir., in favor of GoldKing Properties Company, dated 2/25/83, recorded at COB 546, File Number 185603. Lease granted by Terry P. Trahan, et al. in favor GoldKing Properties Company, dated 2/25/83, recorded at COB 546, File Number 185604. Lease granted by Violet Broussard in favor of GoldKing Properties Company, dated 2/25/83, recorded at COB 546, File Number 185605. Lease granted by Edward Broussard in favor of GoldKing Properties Company, dated 2/25/83, recorded at COB 546, File Number 185606. Lease granted by Clayton Trahan, et ux., in favor of GoldKing Properties Company, dated 8/19/82, recorded at COB 502, Folio 423. Lease granted by Violet Broussard, et vir., in favor of GoldKing Properties Company, dated 6/29/80 recorded at COB 438, File Number 164324. Lease granted by Dupree B. Boudoin, et al., in favor of GoldKing Properties Company, dated 6/29/79 recorded at COB 418, File Number 160596. Lease granted by Richard Dahlen et ux., in favor of GoldKing Properties Company, dated 4/30/80 recorded at COB 440, File Number 164833. Lease granted by Olite Trahan Richard, et vir., in favor of GoldKing Properties Company, dated 5/3/83 recorded at COB 558, File Number 186172. Lease granted by Miami Corporation in favor of Malcolm K. Brachman and GoldKing Properties, Inc., dated 3/19/74 recorded at COB 321, File 137884. Lease granted by Miami Corporation in favor of GoldKing Properties, Inc. and Malcolm K. Brachman, dated 8/26/74 recorded at COB 325, File 138791. Lease granted by Melanie Primeaux Baccigalopi in favor of George F. White, Jr., dated 3/11/74 recorded at COB 321, File 137845. Lease granted by Aristile Benoit in favor of GoldKing Properties, Inc., dated 7/16/74 recorded at COB 322, File 137969. Lease granted by Rita Primeaux Thibodeaux in favor of George F. White, dated 4/23/76 recorded at COB 353, File 145728. Lease granted by Miami Corporation in favor of GoldKing Properties, Inc., dated 1/4/78 recorded at File No. 153204. Lease granted by Lee O. Boudoin, et al., in favor of GoldKing Properties Company, dated 6/6/78 recorded at File No. 154846. Lease granted by Zora Pauline Miller Anderson in favor of GoldKing Properties Company, dated 6/6/78 recorded at COB 402, File No. 156802. Lease granted by Lee o. Boudoin, Curator, et al., in favor of GoldKing Properties Company, dated 6/6/78 recorded at COB 402, File No. 156801. Lease granted by Aristile Benoit, et ux., in favor of GoldKing Properties Company, dated 2/17/86 recorded at COB 646, File No. 204600. Lease granted by Mathilda B. Gaudet, et vir., in favor of Malcolm K. Brachman dated 7/31/85 recorded at COB 597, File No. 195597. Lease granted by Melanie Primeaux Baccigalopi in favor of GoldKing Properties, Inc., dated 7/30/74 recorded at COB 322, File No. 137940. Lease granted by Melanie Primeaux Baccigalopi in favor of GoldKing Properties, Inc., dated 10/1/74 recorded at COB 324, File No. 138579. Lease granted by Miami Corporation in favor of GoldKing Properties Company, dated 6/22/81 recorded at COB 473, File No. 171145. Lease granted by Miami Corporation in favor of Novo Oil and Gas Inc., dated 3/25/86. Lease granted by Melanie Primeaux Baccigalopi, et al., in favor of GoldKing Properties, Inc., dated 12/16/77 recorded at File No. 152935. Lease granted by Lee O. Boudoin in favor of David L. Hebert, dated 9/1/90 recorded at COB 726, File No. 222053. Lease granted by Patrick O. Boudoin in favor of David L. Hebert, dated 9/1/90 recorded at COB 726, File No. 222054 Lease granted by Doyle W. Baccigalopi in favor of David L. Hebert, dated 9/1/90 recorded at COB 726, File No. 222055. Lease granted by Miami Corporation in favor of Malcolm K. Brachman and GoldKing Properties, Inc., dated 3/19/74 recorded at COB 321, File No. 137884. Lease granted by Rita Primeaux Thibodeaux, et al., in favor of GoldKing Properties, Inc., dated 1/1/76 recorded at COB 344, File No. 143591. Lease granted by Mermentau Mineral & Land Company, Inc. in favor of GoldKing Properties Company, dated 9/27/78 recorded at File No. 156360. Lease granted by Alma Richard LeBove in favor of Vaughn Petroleum, Inc., dated 3/10/78 recorded at File No. 153740. Lease granted by Annie N. Meaux in favor of Vaughn Petroleum, Inc. dated 2/12/79 recorded at File No. 158094. Lease granted by Aline Madge Meaux Reina, et al., in favor of Vaughn Petroleum, Inc., dated 6/15/78 recorded at File No. 155662. Lease granted by Frank Welch, et al., in favor of Vaughn Petroleum, Inc., dated 6/22/78 recorded at COB File No. 155663. Lease granted by Benjamin C. Welch, Sr., et al., in favor of Vaughn Petroleum, Inc., dated 6/28/78 recorded at File No. 155664. Lease granted by John B. Meaux, et al., in favor of Vaughn Petroleum, Inc., dated 6/28/78 recorded at File No. 155665. Lease granted by Joseph Herpin, Jr., et al., in favor of Vaughn Petroleum, Inc., dated 6/27/78 recorded at File No. 155666. Lease granted by Dixie Rice Agricultural Corporation, Inc. in favor of GoldKing Properties Company, dated 6/29/82 recorded at COB 520, File No. 180735. Lease granted by Dixie Rice Agricultural Corporation, Inc. in favor of GoldKing Properties Company, dated 2/13/84 recorded at COB 552, File No. 186966. Lease granted by Dixie Rice Agricultural Corporation, Inc. in favor of GoldKing Properties Compan, dated 8/17/84 recorded at COB 580, File No. 192498. Lease granted by Whitney Miller, et al., in favor of GoldKing Properties Company, dated 5/23/79. Lease granted by Ray Lynn Clement, et al., in favor of DeNovo oil & Gas Inc., dated 2/15/89 recorded at COB 701, File No. 216954. Lease granted by Anna Worsham Primeaux, et. in favor of Linder oil Company, dated 4/1/85 recorded at COB 591, File No. 194511. Lease granted by Miami Corporation in favor of GoldKing Properties Company, dated 5/20/77 recorded at File No. 150879. Lease granted by Miami Corporation in favor of GoldKing Production Company, dated 3/1/79 recorded at COB 444, File No. 165750. The purchase price for all of the Succession's interest in oil, gas and mineral leases located in the the State of Louisiana is FIVE HUNDRED, FIFTY-SEVEN THOUSAND, EIGHT HUNDRED TWELVE ($557,812) DOLLARs, $127,500 to be paid in cash, and the balance to be represented by a promissory note in the amount of $430,312 and to be secured by a mortgage on the properties sold. The sale shall be made subject to the terms and conditions set forth in the Purchase Agreement attached to the Petition filed in these proceedings.

Any heir or creditor who opposes the proposed sale must file his opposition at any time prior to the issuance of the order approving and homologating the application. Such order may be issued after the expiration of seven (7) days from the date of the last publication of this notice.

/S/ Lena R. Torres
34TH DISTRICT COURT
FOR THE PARISH OF ST. BERNARD
STATE OF LOUISIANA
\s\ Margu~ite A. Noonan
LISKOW & LEWIS 50th Floor,
One Shell Square
New orleans, LA 70139-5001
Telephone: (504) 581-7979
Attorneys for Petitioners
run 10/29 & 11/19 046

Cameron Elem. honor lists

Barry W. Richard, Principal at South Cameron Elementary School announces the honor and banner roll for the first six weeks: (*Denotes banner roll).

Second grade: Alice Duhon*, Joseph Duhon*, Parry LaLande*, Bethany Nunez*, Roxanne Trahan*, Meghann Kennedy*, Dakotah Boudreaux, Rachel George, Casie McDaniel, Trey Wilkerson, Sabrinia Conner, Beau Duhon, Claudia Dupuie, Brittany Mudd, Joseph Wolfe.

Third grade: Matthew Sanders*, Derrick Waguespack*, Danielle reaux, David Cross, Matthew Guillory, Chris Dimas, Erica Baccigalopi, Tabitha Hendrix, Julie Trahan, Kerrie Richard.

Fourth grade: Teshia Salter, Melissa LaLande, Ryan Bourriaque, Judy Coleman.

Fifth grade: Terri Conner*, Sabrinia Wolfe*, Barrett Boudoin, Rebekah George, Renee Guillory, Sarah Nunez, Frank Pickett, Lauren Sanders, David Lee Savoie, Blake Trahan.

Sixth grade: Courtney Isgitt*,Joshua Primeaux*, Julie Thomas*, Cheyenne Boudreaux, Christi Canik, Jennifer Coleman, Tracey Conner, Nicole Crochet.

Seventh grade: Lacie Baccigalopi*, Neil Boudreaux*, Sarah Buxton*, Tiffany Green*, Katrina Pickett*, Sara Billings, Christina Coleman, Amanda Conner, Tressa Crochet, Annette Dubon, Bonny Duhon, Jeanni Richard, Derek Vaughn, Donovon Weir.

Most Improved: Joseph Wolfe, Claudia Dupuie, Nickalus Savoie, Contina LeJune, Dusty Savoie, Cherrie Savoie, Johnathan Laughlin, Nicole Crochet, Mario Lute, Chris Dimas, Frank Moore, Gilbert Daigle, Derek Broussard, Jeremy Nunez, Dakota Boudreaux, Danny Bordelon, Alice Boudreaux, Matt Richard, Shada LeBlanc.

PROCEEDINGS
October 22, 1992
Cameron, Louisiana

The Cameron Parish School Board met in special session on this date with the following members present: Preston Richard , President, Dan Dupont, Bill Morris, Karen Nunez, and Betty Seay. Absent: Daniel Billiot.

On motion of Mr. Dupont, seconded by Mrs. Nunez, the Board received discussion on reapportionment.

On motion of Mr. Morris, seconded by Mrs. Nunez, the Board adjourned until the regular session on November 9,1992.

/s/ J. Preston Richard, President
CAMERON PARISH SCHOOL BOARD
ATTEST:
/s/ Thomas McCall, Secretary
CAMERON PARISH SCHOOL BOARD
RUN: Oct. 29 (O-47)

PROCEEDINGS
The Cameron Parish Recreation District #5 met in regular session on Tuesday, September 15, 1992 at 7 p.m. at the Recreation Center in Grand Lake, La.

Members present: Mrs. Shirley Chesson, Mr. Alex Beard Jr. and Mr. A. J. Ewing.

Members absent: Mr. Peter Young and Mrs. Donna Verzwyvelt.

The meeting was called to order by Chairperson Mrs. Shirley Chesson and so called for the reading of the minutes.

On a motion from Mr. Alex Beard Jr. seconded by Mr. A. J. Ewing and carried that the minutes be accepted as read.

On a motion from Mr. A. J. Ewing seconded by Mr. Alex Beard Jr. and carried that No Guests allowed with membership member but a $3 walk-on fee will be accepted if the individual wishes to use the facility.

On a motion from Mr. A. J. Ewing seconded by Mr. Alex Beard Jr. and carried that aerobic classes on Wednesday be suspended due to conflict with dance classes but the instructor may add 20 minutes to the other classes.

On a motion from Mr. A. J. Ewing seconded by Mr. Alex Beard Jr. and carried that the bills for the month ending August 31, 1992 be paid.

The next scheduled meeting of the Recreation District Board will be on October 20, 1992.

On a motion from Mr. Alex Beard Jr. seconded by Mr. A. J. Ewing and carried that the meeting be declared adjourned.

APPROVED:
/s/ Shirley Chesson,
CAMERON PARISH RECREATION #5
AITEST:
/s/ Patrick Hebert, Sec.-Treas.
RUN: Oct. 29 (O-45)

Support the Tarpons, Attend the game Fri. at Welsh

GAS APPLIANCE CO.

Butane Gas
FOR HOMES BEYOND THE GAS MAINS
Cooking - Water Heating
Refrigeration
Fast - Clean - Economical
Freezers and
Air Conditioners
Butane Gas Ranges
Water Heaters

Gas Appliance Company
1227 Ryan St. - Lake Charles
Phone: 439-4051

MOBILE HOMES

92 CLEARANCE on all makes and models of travel trailers and motor homes - Pace Arrow, Southwind, Coronado, Allegro, Allegro Bay, American Eagle, Tioga, Prowler, Avion, Carri Lite, Eldorado, Dolphin, Falcon. Over 200 units in stock. Kite Bros. R V on Hwy 171 N in DeRidder. Mon - Fri, 8:00 a.m. - 5:30 p.m. and Sat, 8:00 a.m. - 1:00 p.m. Phone (318) 463-5564. 6/4tfc.

NOTICES

NEEDED: SOMEONE to donate kitchen table and chairs to The Cameron Cares Organization for work shop. Call Dottie 775-5257. 10/29p.

NOTICE: I have the dish which the snap bean casserole came in for Albert Colligans Funeral. Please stop by and pick it up if it belongs to you. Mrs. Colligan. 10/29p.

HAUNTED HOUSE V: Sat., Oct. 31 only, 6 p.m. until. Located by Sonny McCall's next to Grand Chenier Fire Station. $1 admission. Be there....if you dare!! 10/29p.

PETS & LIVESTOCK

FOR SALE: Registered Arabian horses. All ages. Reduced prices Call 734-2403. 10/22-29p.

GARAGE SALES

GARAGE SALE: Sat., Oct. 31, 7:30 a.m. - 2:00 p.m. Brent Nunez's Shop, next to Lena's Cajun Kitchen in Sweetlake. St. Patrick's Altar Society is the sponsor. 10/29c.

USED VEHICLES

FOR SALE: 1988 Nissan Hardbody. $2,500. Call 538-2852 or 542-4526 after 5 p.m. 10/29p.

HELP WANTED

HELP WANTED: Driver needed for 18 wheeler. Full time/part time. Must have CDL. Call 775-7130. 10/29-11/5p.

WORK WANTED

WORK WANTED: I will babysit in my home Monday thru Friday, and some weekends. Early mornings till 7 p.m. Reasonable rates. Call 775-7457. 10/29-11/5p.

Read the Classifieds - They work for you!

FOR SALE

SINGER ZIG-ZAG: 1992 model. Makes any size buttonholes. Blind hems, overcasts, top stitches, designs, monograms, appliques, embroiders, satin stitches, open arm for cuffs, mends, darns. $77.67 cash or payments. For free home trial, call 1-800-786-7213. 10/29c.

DON'T BUY anything... Until you've checked The Cameron Pilot Classified Section! Dodge traffic, crowds and tired feet. To place a classified ad go by Clipper Office Supply, School Street, Cameron, or mail your ad with payment to P. O. Box 995, DeQuincy, La. 70633. Classified Ad rates are one insertion, 25 words or less, $3.50 (each additional word is 10¢). Deadline is Wednesday, 10 a.m.

REAL ESTATE

FOR SALE: 3 bedroom, 2 bath home. 4-ton central unit, ceiling fans throughout, kitchen appliances, new roof and paint job, 16'x16' deck, outbuilding included. Located in Ridgecrest Subdivision. House and shed to be moved. $28,000. House w/lot, $38,000. Call after 5 p.m. 775-5298. 10/29-11/5p.

FOR SALE, LEASE or rent: Like new house. Lovely open floor plan. Ridgecrest Subdivision. For more information call 775-5542. 10/22-11/12p.

REAL ESTATE: We have listings of lots, acreage and homes. If you are in the market, call Donald R. Criglow, Habco Realty, 318-775-2871. 1/16tfc.

LITTLE CHENIER home and 2.54 acres. 3 bedrooms, 2 baths, living room and kitchen with cathedral ceilings, barn and corral for livestock. Call HABCO Realty, 775-2871 for more details and showing. 7/30tfc

100% MAJOR MEDICAL
EXAMPLES: I M DEDUCTIBLE

Ages	
19-29	39.40
30-34	53.70
35-39	62.90
40-44	74.10
45-49	86.90
50-54	104.30
55-59	120.30
60-64	128.80
Dep Child	22.40

We will call you back same day, with your quote.

1-800-737-3492
CALL TODAY!

THE CAMERON PARISH PILOT (USPS 085980) is published for $14.28 per year (Cameron and Calcasieu Parish) by Mr. and Mrs. Jerry E. Wise, editors and publishers, P. O. Drawer J. School Street, Cameron, Louisiana 70631-8998. Second class postage paid at DeQuincy, Louisiana. POSTMASTER: Send address changes to THE CAMERON PARISH PILOT, P.O. Drawer J, Cameron, Louisiana 70631-8998.

Sales & Service — New & Used
We Service All Makes & Models
In Lake Charles
Shetler Lincoln-Mercury
478-1720 3201 Hwy. 14

CAMERON PARISH LEGAL NEWS
A Business report of current & credit information

Published weekly & mailed 1st Class to subscribers with up to date Cameron Parish information on Suits, Judgments, Oil & Gas Leases, Deeds, Leases, Charters, Mortgages, Chattels, Births, Probates, Wills, etc.
Call or write for sample copy or subscribe to:

LEGAL NEWS PUBLICATIONS BY
THE DAILY DOCKET, LTD.
P. O. Box 4831, Lafayette, LA. 70502 (318) 237-4000

ATTENTION JOHNSON BAYOU/ HOLLY BEACH RESIDENTS

Residential Garbage Pickup will commence on Monday, November 2. Garbage must be out by 7:00 a.m. Garbage must be in bags or trash cans. No 55 gallon containers will be dumped.

New hours for the Johnson Bayou/ Holly Beach collection sites are as follows: Thursday, Friday, Saturday and Sunday from 1:00 p.m. to 5:00 p.m. This time will remain the same year round.

RUN: Oct. 22, 29 (O 44)

My Dear People of Cameron Parish,

I am sorry for being a little late with my annual report. As we all know, our economy is bad and it seems like it will get worse because we've been depending on the oil companies for economic growth for the past 40 years. Now they're caught up in an economic squeeze, laying off, transferring and moving out of the parish, and I don't foresee any quick fix in the future. So I expect it will be awhile before it starts recovering. But I'd love to see it start tomorrow.

I don't know whether you know it or read it in the paper that I rolled my millage forward, but I would like to take the time to explain it. As you know when the economy started downward, we had $120,000.00 in surplus. That kept us moving with the same amount of service as westarted out giving you. Each year the surplus would dwindle. Then as our millage came up for renewal, I asked you for 8 mills so we could keep with the cost and inflation. You gave me the extra millage.

As the economy worsened, in the end we didn't receive any more money at 8 mills than we did at 5 mills. As of this year my surplus dwindled down to $450,000.00. My internal auditor came up with the figures to roll the millage forward. Because without rolling it forward, I would have collected $47,000 less than the previous year. After giving this a lot of consideration, I went to the tax roll and figured out how much tax I was paying last year on Law Enforcement and how much I would pay extra by rolling the millage forward.. Last year I paid $159.00 for Law Enforcement tax, and after rolling the millage forward I would pay $166.00. I came to the conclusion that if I couldn't afford a little over $6.00 to pay the salary of two deputies then I shouldn't have the protection that we have.

So I wanted to explain to you why I rolled the millage forward. Of course, you will have the last word when it comes time for renewal if you don't like the way I handle the money situation and run the Sheriff's Department. I am always open for suggestions to save or improve our Sheriff's Department.

The Cameron Parish Sheriff's Department now has 70 full time deputies. This includes 1 Chief Deputy, 4 Investigators, 1 Civil Deputy and 1 Assistant. 31 Road Deputies, 5 Office Clerks, 3 Records Clerks, 8 Dispatchers, 1 Youth Director, 4 School Guards, 3 Boat Deputies, 1 Chief Jailer and 4 Jailers, 1 Mechanic and 1 Escort Deputy.

As you can see I have a breakdown of all revenues and expenditures. Some of these are large figures and some you may not understand, but feel free to come in or call and I will do my utmost to explain everything to you. One thing I believe in is showing you what it costs to operate our department because these are public funds and I try to spend all of it back to serve and protect the people of Cameron Parish to the best of my ability, so help me God.



SINCERELY,

Sono Savoie

James R. "Sono" Savoie,
Sheriff, Cameron Parish

SHERIFF JAMES R. SAVOIE REPORTING TO THE PEOPLE OF CAMERON PARISH THE TOTAL ARRESTS DURING THE TWELFTH YEAR OF SHERIFF

JULY 1, 1991 — JUNE 30, 1992

	THIS YEAR	LAST YEAR
DWI	141	149
DRIVING UNDER SUSPENSION	116	128
RECKLESS OPERATION	65	54
DISPLAY OF POWER	13	13
HIT & RUN	11	6
OBSTRUCTION OF HIGHWAY	8	1
PASSING STOP SCHOOL BUS	1	1
NO PROOF OF INSURANCE	39	26
VEHICLE NEGLIGENT INJURY	4	3
TRAFFIC VIOLATIONS	281	205
SIMPLE BATTERY	59	63
AGGRAVATED BATTERY	15	15
2ND DEGREE BATTERY	3	6
AGGRAVATED ASSAULT	13	12
SIMPLE ASSAULT	14	3
BATTERY ON AN OFFICER	7	23
DOMESTIC VIOLENCE	16	18
SEXUAL BATTERY	3	3
ORAL SEXUAL BATTERY	1	0
AGGRAVATED SEXUAL BATTERY	1	0
INDECENT BEHAVIOR WITH JUVENILLE	3	6
CRUELTY OF A JUVENILLE	7	0
MOLESTATION OF A JUVENILLE	1	5
CARNAL KNOWLEDGE OF A JUVENILLE	5	0
AGGRAVATED RAPE	3	2
FORCIBLE RAPE	0	1
SIMPLE RAPE	5	0
ATTEMPTED FORCIBLE RAPE	0	1
PROSTITUTION	1	0
BURGLARY	45	63
ATTEMPTED SIMPLE BURGLARLY	0	1
THEFT	101	107
AUTO THEFT	1	2
ATTEMPTED THEFT	0	2
THEFT/BEATING BED & BOARD	1	1
THEFT OF UTILITIES	0	1
THEFT OF OIL & GAS EQUIPMENT	0	3
UNAUTHORIZED USE OF ACCESS CARD	0	1
UNAUTHORIZED USE OF MOVEABLE	13	9
POSSESSION OF STOLEN GOODS	13	19

FORGERY	4	8
ARMED ROBBERY	1	1
SIMPLE ROBBERY	2	0
WORTHLESS CHECKS	57	61
SIMPLE CRIMINAL PROPERTY DAMAGE	47	81
ATTEMPT AGGRAVATED CRIMINAL DAMAGE	1	0
CRIMINAL MISCHIEF	14	15
TRESPASSING	35	50
REMAIN AFTER FORBIDDEN	14	22
CONTRIBUTION TO DELINQUENCY OF JUVENILLE	19	7
POSSESSION OF MARIJUANA	22	24
POSSESSION OF MARIJUANA WITH INTENT	2	1
DISTRIBUTION OF MARIJUANA	1	0
POSSESSION OF CDS	4	8
POSSESSION OF CDS WITH INTENT	2	1
DISTRIBUTION OF CDS	17	5
POSSESSION OF DRUG PARAPHERNALIA	12	11
ALTERATION OF PRESCRIPT	0	2
NEGLIGENT INJURY	2	1
FALSE IMPRISONMENT	1	0
EXTORTION	2	4
RESISTING AN OFFICER	29	32
OBSTRUCTION OF JUSTICE	1	2
FLIGHT FROM AN OFFICER	6	3
CONSPIRACY	2	4
OBSCENITY	5	6
OBSCENE PHONE CALLS	8	5
TERRORIZING	0	3
MISREPRESENTATION DURING BOOKING	2	0
MURDER	1	2
ATTEMPTED MURDER	0	1
ATTEMPTED MANSLAUGHTER	1	0
2ND DEGREE MURDER	1	0
ESCAPE	3	1
ASSISTING ESCAPE	0	1
SIMPLE KIDNAPPING	5	0
AGGRAVATED ARSON	0	1
NO OCCUPATIONAL LICENSE	2	0
FRAUD IN OBTAINING ACCOMADATIONS	1	0

FALSE/ALTERED LOTTERY TICKETS	3	0
FRAUD/DECEIT ON PURCHASE OF SECURITIES	21	0
TRESPASSING UPON MARSHLANDS	3	0
ILLEGAL USE OF CDS IN PRESENCE OF JUVENILLE	1	0
DISCHARGE OF FIREARM FROM ROAD	1	0
SIMPLE BATTERY WITH VISIBLE INJURY	9	0
CRIMINAL NON SUPPORT OF FAMILY	13	17
SUPPORT PROVISIONS	9	0
ILLEGAL USE OF A WEAPON	4	
ILLEGAL CARRYING OF WEAPONS	2	1
VIOLATION OF PROTECTIVE ORDER	8	2
CRUELTY OF ANIMALS	1	0
DISTURBING THE PEACE	135	272
LITTERING	5	2
FALSE PERSONATION	2	0
MISAPPLICATION OF PAYMENTS	2	0
AVOID PAYMENT OF TELECOMM	1	0
PEEPING TOM	1	0
VEHICULAR HOMICIDE	2	0
OBEDIENCE OF POLICE OFFICER	1	0
POSSESSION OF FIREARM BY FELON	0	3
MISUSE OF DEALER'S PLATE	1	0
UNAUTHORIZED ENTRY OF PLACE OF BUSINESS	1	0
UNAUTHORIZED ENTRY OF INHABITED DWELLING	6	0
AGGRAVATED CRIME AGAINST NATURE	1	0
CARRYING/GUN/CONCEAL WEAPON/FELON	1	1
POSSESSION FIREARM WHERE ALCOHOL IS SOLD	1	0
INTIMIDATING,IMPEDING OR INJURING WITNESS OR OFFICER	3	0
AWOL	0	1
PROBATION VIOLATION	9	11
BENCH WARRANTS	80	68
WILDLIFE VIOLATIONS	15	45

CAMERON PARISH SHERIFF GENERAL FUND AMENDED BUDGET FYE 1991-1992

BEGINNING BALANCE	$382,485.00
SELF-GENERATED FEES, TAXES ETC.	
AD VALOREM TAX	$1,920,000.00
COMMISSION ON ST. REV SHARING	68,200.00
COMMISSION ON LICENSES	50,000.00
COMMISSION ON FINES	16,500.00
COURT COSTS	18,000.00
COURT ATTENDANCE	2,000.00
PRISONER MAINTENANCE	51,000.00
PRISONER TRANSPORT	4,100.00
CIVIL AND CRIMINAL FEES	40,000.00
TAX COST AND NOTICES	2,500.00
INTEREST	35,000.00
SALE OF AUTO, EQUIPMENT, ETC.	150.00
MIS. COMMISSION	2,500.00
DWI COSTS	4,000.00
STATE AND PARISH APPROPRIATION:	
STATE SUPPLEMENTAL PAY	$160,000.00
GRANTS	0.00
SCHOOL BOARD	40,500.00
TOTAL REVENUES	$2,414,450.00
EXPENDITURES:	
PERSONAL SERVICES:	
SHERIFF SALARY	$41,380.00
DEPUTIES SALARIES	1,292,000.00
ALLOWANCE	4,137.96
EMPLOYER COSTS:	
PENSION	59,000.00
UNEMPLOYMENT	1,000.00
SOCIAL SECURITY	7,200.00
MEDICARE	7,200.00
CAPITAL OUTLAY:	
AUTOMOBILES	40,000.00
RADIO	45,000.00
DEPUTY EQUIPMENT	1,000.00
OFFICE EQUIPMENT	2,200.00
COMPUTER	0.00
CONTRACTED SERVICES:	
AUTO LIABILITY	35,000.00
BOAT LIABILITY	0.00
DEPUTY LIABILITY	38,000.00
HOSPITALIZATION	245,000.00
RENT/LEASES	1,800.00
ACCOUNT/AUDIT	20,000.00
ATTORNEY	1,100.00
OPERATION AND MAINTENANCE	
BOAT EXPENSE	21,000.00
AUTO FUEL AND OIL	100,000.00
AUTO REPAIR/MAINTENANCE	65,000.00
MOTOR POOL	25,000.00
UNIFORM	7,500.00
EQUIPMENT AND SUPPLIES	12,000.00
TRAINING	8,000.00
OFFICE EXPENSE	60,000.00
OFFICIAL PUBLICATION	2,200.00
TELEPHONE	28,000.00
RADIO	14,000.00
PRISONER MAINTENANCE	32,500.00
PRISONER TRANSPORT	100.00
CRIMINAL INVESTIGATION	35,000.00
JUVENILLE	12,000.00
TRAVEL	500.00
INTEREST	23,556.00
DUES AND SUBSCRIPTIONS	5,000.00
DOG MAINTENANCE	1,000.00
UTILITIES	2,500.00
COMMUNITY SERVICE	0.00
COMPUTER MISC.	14,000.00
TOTAL EXENDITURES	$2,309,673.96
EXCESS (DEFICIT) FOR THE YEAR	$104,576.44
OTHER MEANS OF FINANCE	0.00
EXCESS FOR THE YEAR	104,576.44
BEGINNING FUND BALANCE	382,485.00
ENDING FUND BALANCE	487,061.44

ARRESTS MADE PER MONTH

1991	THIS YEAR	LAST YEAR	1992	THIS YEAR
JULY	107	126	JANUARY	69
AUGUST	74	94	FEBRUARY	41
SEPTEMBER	66	74	MARCH	64
OCTOBER	52	58	APRIL	77
NOVEMBER	52	42	MAY	83
DECEMBER	44	67	JUNE	70

	71
	51
	88
	62
	87
	112

Cam[illegible]ron Pilot

Cameron [illegible]631

36th Year--No. 22 Nov. 5, 1992



Bret Barham

Barham new assistant Dist. Attor.

Cameron Parish District Attorney Glenn W. Alexander announces the appointment of Bret L. Barham as assistant district attorney for Cameron Pariah.

Barham received his law degree from the L.S.U. School of Law in 1975 and thereafter moved to Lake Charles where he was appointed as law clerk to Judge John T. Hood Jr. on the Louisiana Third Circuit Court of Appeal.

He has since established and maintained an active law practice in Calcasieu and Cameron parishes with extensive trial practice.

He is married to the former Nancy Brittain and they have two daughters, Beth Ann and Amy Diane.

He will be handling criminal misdemeanor and felony trials and will have an office in the District Attorney's office on the north side of the Cameron courthouse.

Davis, Cox will be festival highlighters

Former Louisiana Governor Jimmie Davis, author of the internationally famous "You Are My Sunshine", will headline the 1992 Louisiana Folklife Festival. Davis sings old time country gospel songs.

The Folklife Festival will be held Nov. 13-15, in downtown Eunice. Gov. Davis will perform during a special Friday night concert at 7 p.m. at the Liberty Theater.

The festival's theme is "Celebrate Life's Diversity" and this year's special attractions also will include rodeo clown skits, a working bronc riding rodeo chute and a new Ritual Spaces demonstration act.

Folklife Festival Director Peter Schwarz says the festival will provide visitors with a wide array of Louisiana's multi-cultural heritage.

Participating from Cameron Parish will be Terry Cox of Sweetlake who makes whips, saddles, horse gear, tack, and does basic repairs. Cox's whips are all handmade and are considered working whips by the cowboys and cattlemen who use them. His whip handles are made out of hickory or the beautiful bois d'arc or osage orange, an extremely hard wood native to the lower part of Cameron Parish.

He crafted his first whip when he was sixteen years old, and five years ago started making them commercially. The demand for Cox's whips is so great that he never has one hanging in his shop and each is sold before he begins.

Cox was also a champion roper during his high school rodeo days. He is a fifth generation cowboy and grew up on a rice and cattle farm which helps him understand the needs of the horse and rider.

Cox considers two things when making a saddle, "comfort for your horse and comfort for your rider... blistering the horse's back or blistering the rider, then they won't perform right."

PTO gumbo

The South Cameron High School PTO will sponsor a gumbo from 5 to 6:30 p.m., Friday prior to the South Cameron-St. Louis game. It will be held in the cafeteria with gumbo, potato salad, desert and tea going for $4.

Board meeting

The Cameron Council Aging/Area Agency advisory board will meet Wed., Nov. 28, at 9:30 a.m. at the Cameron Senior Center. This meeting is open to the public.

WOW to have T'giving dinner

Woodman of the World Lodge 706 reminds all members that the Nov. 24 meeting will be at 7 p.m. with a Thanksgiving supper and election of officers. A covered dish supper is in order.

The annual Christmas supper will be Wednesday, Dec. 16, at 7 p.m. A covered dish is to be brought by everyone attending.

There will be no monthly meeting for December.

If members and their guests want to exchange gifts, men need to bring men's gifts and ladies bring a lady's gift. If you bring a child, you need to bring a gift for him or her.

For more information, call Loston McEvers at 542-4322 or 542-4586.

...ons end perfect ...on; dist. champs

By JOE MUELLER

The South Cameron Tarpons hope to finish out a perfect regular season this week as the St. Louis Saints come to town for a 7 p.m. game Friday, Nov. 6.

The Tarpons have already clinched first in district and the Saints have cinched last place in district.

The game should not be close as the Tarpons lead the district offensively and are near the top defensively while the Saints are in last place in every category.

The Tarpons #3 state ranking should not be in jeopardy but you never know until the game is played.

The Saints loss streak was broken last week thanks to the Louisiana High School Athletic Association forcing the DeQuincy Tigers to forfeit their on the field win over the Saints.

The Tarpons will have 22 seniors playing their final home regular season game. Let's get the stands full to show these seniors we appreciate their efforts.

The crystal ball sees the Tarpons winning by a score of 48-6.

The seniors are Travis Pradia, Jody Lavergne, Jobe Johnson, Chris McCall, Byron Richard, James Bonsall, Gabi Daniels, Durnell Frank, Todd Conner, Rusty Welch, Kevin Miller, Shawn Bonsall, Brad Saltzman, Jamie Mizer, Brady Richard, Patrick, Hebert, Robert LaBove, Mike LaRue, Robbie Peshoff, Andy Martarona, Troy Conner, Dallas Brasseaux.

District 6AA Statistics

Well, last week the South Cameron Tarpons clinched first place with a 33-26 victory over the Welsh Greyhounds who are now 2-2 in district, the same as Lake Arthur. Iota cinched second place with a win over 0-4 St. Louis. Notre Dame, who lost to Lake Arthur is 1-3 in district.

			OFFENSE DIST.		PTS.				
TEAM	W	L	W	L	OVERALL	RUSH	PASS.	TOTAL	AVG.
S. Cameron	9	0	4	0	264	2301	593	2894	321
Iota	8	1	3	1	260	2110	784	2894	321
Welsh	6	3	2	2	263	2435	444	2879	319
Lake Arthur	4	5	2	2	142	1553	422	1979	219
Notre Dame	3	6	1	3	160	1094	807	1901	211
St. Louis	1	8	0	4	45	165	540	705	79

DEFENSE

	PTS.	RUSH.	PASS.	TOTAL	AVG.
Iota	66	643	417	1060	107
Welsh	101	1177	531	1708	189
S. Cameron	114	1024	802	1826	203
Notre Dame	179	1158	906	2064	229
Lake Arthur	166	1557	659	2216	246
St. Louis	308	2073	725	2798	310



STATE HIGHWAY department mowing machines were seen moving the road rights-of-way in Cameron parish instead of spraying herbicides on the grass and weeds. Parish citizens and the police jury have been urging the department to stop the spraying because of the flowers, shrubs and trees being killed along the highways. (Photo by Geneva Griffith.)

Sabine Refuge project is told

Governor Edwin Edwards, Secretary John Ales of the Louisiana Department of Natural Resources (DNR), Senator Cecil Picard and Rep. Randy Roach announced a cost-share agreement between the U. S. Fish and Wildlife Service and DNR for the "Sabine Refuge Protection Project."

The goal of the project is to protect approximately 13,000 acres of freshwater marshes within the Sabine National Wildlife Refuge.

These marshes are the last major remnant of a once vast coastal freshwater marsh in western Cameron Parish.

"This project for the refuge is important to the preservation of this unique marsh area for all of coastal Louisiana. All freshwater species native to coastal Louisiana are represented in this area, such as water celery, water lillies, bull tongue, jamaica sawgrass, and giant cutgrass," said Will Niedecker, the manager of Sabine National Wildlife Refuge.

The U. S. Congress approved the Sabine Project in November 1991. The project is estimated at a total cost of $4.8 million. Through this interagency agreement, 75 percent of all project costs will be funded by the federal Coastal Wetlands Planning, Protection, and Restoration Act. Louisiana's Wetlands Conservation and Restoration Fund will be responsible for the remaining 25 percent.

The now failing levee system was built in 1951. Many portions of the existing levee have deteriorated due to boat wake erosion. Breaches along the existing levee are imminent and if not prevented, will result in devastating increases in salinity and water level fluctuations within this freshwater marsh area.

The existing 5.5 mile levee along Burton canal will be restored to prevent this. Dredged material, stone rip-rap and vegetation will be used in the restoration.

Projects approved

[illegible] Southwest Louisiana legis[illegible] delegation has announced the approval of following coastal restoration projects in the Cameron Parish area:

Mermentau basin--Freshwater Bayou.

Calcasieu-Sabine basin--Clear Marais, Mud Lake, Brown's Lake, Hwy 374.

Placed on the deferred list were Humble Canal and Sawmill Canal in the Mermentau basin.

Seventy-five percent of the funding will come from the Breaux-Johnston Bill fund and 25 percent will be provided by the State Coastal Restoration funds.

The legislative delegation recognized the efforts of the Cameron and Calcasieu police juries in securing these projects.

Fundraiser set

The Cameron Chamber of Commerce will hold a spaghetti lunch funraiser Thursday, Nov. 5. The meal will cost $4. Deliveries will be made. Call the Chamber office, 775-5222 to place orders.

Vets Day set at S. C. Elem.

The fifth, sixth and seventh graders at South Cameron Elementary School will host a Veterans Day celebration and all veterans and families are invited to attend.

The celebration will be at the school at 1 p.m. Wed., Nov. 11. Refreshments will be served following the program.

If you have any questions, contact the school secretary.

Bikers to ride through parish

The fifth annual Gator 110 Bicycling Festival sponsored by Calcasieu Marine National Bank, will be held Sunday, Nov. 8, beginning at 7 a.m. at the C.M. Tower.

All Gator 110 proceeds benefit the "Avenue of Flags" display, a Veterans Day project presented by the Sons of the American Revolution.

This year's ride will go south on Highway 27 toward Creole.

This year's festival brings six different routes: a 10 mile ride, 25 mile ride, 50 mile ride, 62.5 mile ride, 75 mile ride and the Gator 110.

For a registration form, contact Calcasieu Marine's Marketing Department by calling 494-3342, between 8 a.m. and 4:30 p.m. Monday through Friday.

Veterans Day ceremony set

The Cameron Parish Veterans Honor Wall committee invites everyone to a special ceremony to be held Tuesday, Nov. 10, at 1 p.m on the courthouse grounds in celebration of Veterans Day.

The drawing of the proposed Veterans Wall will be unveiled. All veterans are urged to wear their uniforms. A list of all veterans will be on hand for viewing.

This ceremony will officially kick off the fund raising events for the construction of the wall. "Bring your American flag and join us on Nov. 10," a spokesman said. "Honor those who have fought for you."

Flu shots set

The Cameron Parish Health Unit will give flu shots at the Hackberry Recreation Center Friday, Nov. 6, from 9 a.m.to 12 noon; the Grand Lake Recreation Center on Nov. 10, from 9 a.m. to noon; and at the Cameron Parish Health Unit Thursday, Nov. 5, from 9 a.m. to 2 p.m., and any Thursday after that between 9 a.m. and 2 p.m.

Cotton was important here in '23

Lake Charles American Press Nov. 2, 1923

S. W. Sweeney of Cameron, deputy clerk of court of Cameron Parish, is spending several days in Lake Charles. Asked Saturday about crops in his parish, Mr. Sweeney stated that there was about a 20 percent larger acreage planted in cotton this year than last, but owing to the rains in the spring, farmers would make only about a half crop.

This he said, applied to Johnson Bayou, the Cameron section and Grand Chenier. Corn and potatoes are the other crops in lower Cameron and these, he said, have done very well.

Mr. Sweeney believes the coming fur season in Cameron will be a good one and reported that trappers and fur companies are ready for the season that opens in a few days. Asked if the people of Cameron are expecting engineers of the state highway commission to make the survey for a road to his parish in a short time, he replied that he had not heard anyone express such expectations and therefore could not say concerning the matter.

Oil, gas production down here slightly

—CAPITAL NEWS—

Natural resource production in Cameron Parish was down slightly but remained above the $2 million mark in the latest severance tax report from the Department of Revenue and Taxation.

The August report indicates $2.22 million in overall severance taxes for work in the parish. While that is down from $2.47 million in July, it is the fifth highest overall figure for the month. Still, it illustrates the pattern of lower monthly collections this year since the August 1991 report shows natural resource production in the parish accounted for $2.35 million of the state's severance taxes that month. Receipts have dipped below $2 million during three of the first eight months of this year.

The largest portion of the taxes from production in the parish was attributed to oil production, which accounted for $1.13 million of the total for the month. But natural gas was close behind with $1.08 million in taxes. The figures ranked the parish eighth and second in the state, respectively, in severance taxes for those two groups. The remaining $177 was received for salt brine.

The parish collecting the tax on oil and gas receives one-fifth of the total up to $500,000.

After climbing for four consecutive months, state severance taxes overall dropped to $38.9 million in August from $41.5 million the previous month. Still, the figure was slightly higher than the $38.6 million recorded in August 1991.

Oil production accounted for $28.6 million of the latest total while another $9.3 million was attributed to natural gas. Taxes on timber products added $911,212 to the August figure. Smaller amounts came from sulphur, shell, gravel, sand, salt, salt brine, stone and lignite.

Plaquemines Parish showed $6.5 million in severance taxes for the month, holding its usual vast lead from other parishes totals. Lafourche listed $3.2 million, less than $100,000 ahead of neighboring Terrebonne's receipts. Vermilion was credited with $2.7 million, followed in the overall ranking by Cameron with $2.2 million.

The leader in the oil category also was Plaquemines Parish, where $6 million in severance taxes was collected. Lafourche reported $2.9 million to place second in that group also, followed again by Terrebonne -- this time with $2.1 million in taxes. Vermilion ranked fourth also in the oil group, showing $1.3 million for the month. East Baton Rouge rounded out the top five with $1.2 million. St. Mary, LaSalle, Cameron and Claiborne also exceeded the $1 million mark in oil taxes.

In its traditional spot at the top of the natural gas ranking, Vermilion recorded $1.3 million in the current report. Cameron's $1 million figure was the only other one to reach the seven-digit level in that category. Terrebonne's collections reached $992,845 for August. St. Mary showed $751,970 and Iberia listed $542,154.

Memorial service

Msgr. Cramers Assembly, Fourth Degree Knights of Columbus, willhold its annual memorial service Sunday, Nov. 8, honoring 12 deceased members who passed away during the past year.

The service will begin with the celebration of a Memorial Mass in the Cathedral of the Immaculate Conception, beginning at 9:30 a.m., with the Most Rev. Jude Speyrer, Bishop of Lake Charles, as the principal celebrant.

Past Faithful Navigators Clarence L. Duhon and Roy J. Breaux will be ushers for members of the families of the deceased members, who will be special guests at the Mass.

The names of the deceased members from Cameron Parish with their Knights of Columbus councils and dates of death are:

Fred J. Richard, Evans P. Mhire Council 8324, Grand Chenier, June 5, 1992.

Elias W. Saltzman, Our Lady Star of the Sea Council 5461, July 22, 1992.

Deceased honored

The Companions of Honor of the Diocese of Lake Charles contributed $17,014.32 to the Diocesan Evangelization Program during the 1991-92 year.

The total was announced at the Companions' annual business meeting in the Diocesan Chancery on Saturday, Oct. 31, by Morris LeBleu, Director of the Diocesan Office of Development.

The Companions of Honor is an organization of clergy and lay people who have been decorated by the Holy See or by the Diocesan Church. The organization, which was established in 1982, has chosen evangelization as its primary mission.

Prior to the meeting, Bishop Speyrer was the celebrant of a Memorial mass in the Cathedral dedicated to the 12 Companions of Honor who died during the past year. The deceased memorialized from Cameron Parish were:

Mrs. Mary Bishop, Creole, Bishop's Medal of Lafayette; Member, Order of St. Charles.

Mrs. Alida Broussard, Creole, Member, Order of St. Charles.

Mrs. Corrine Canik, Grand Chenier, Devoted Service Medalist.

Joseph Albert Colligan, Cameron, Devoted Service Medalist; Officer, Order of St. Charles.

Frederick J. Richard, Grand Chenier, Member, Order of St. Charles.

Tarpons win over Welsh Greyhounds

By JOE MUELLER

The South Cameron Tarpons are District 6AA football champions. The Tarpons, last Friday at Welsh, raised their overall record to 9-0 and their district record to 4-0 with only one game left in the regular season.

The 33-26 win by the Tarpons dropped the Welsh Greyhounds record in district to 2-2 and Iota, with a win over St. Louis, has a district record of 3-1.

South Cameron jumped out to a 7-0 lead as quarterback Chris McCall fumbled at the Welsh one yard line and Jody Lavergne recovered the bouncing ball in the end zone.

The Greyhounds came right back and scored on a 1-yard run by Clifton Rubin. The run was set up by a 61-yard run by punter Gilbert Achan.

The Tarpons increased the margin to 14-6 on the possession following the Welsh touchdown as James Bonsall scored on a 4-yard run. The big play down to the 4 was a 26-yard pass from Chris McCall to Byron Richard.

Welsh came back and scored on a 3-yard run by Gilbert Achan before half time to make the score 14-12. The Greyhounds, also in the second quarter right before half time, fumbled at the Tarpon 6 yard line.

The third quarter saw Welsh take a 20-14 lead as they scored on a 16-yard run by Clifton Rubin.

The Tarpons scored early in the fourth quarter to take a 21-20 lead on Jobe Johnson's 10-yard run.

The Greyhounds did not give up with the score 21-20, but drove for a touchdown on a one yard run by Gilber Achan. With 4:29 left in the game, they were up 26-21.

South Cameron came right back and scored on a 35-yard run by Byron Richard to take a 27-26 lead.

The Tarpons final touchdown of the night came when Welsh quarterback Shane Jackson tried to throw from his own 38 even though he was hit in the arm. Jay Seymour picked off the pass at the 39 and ran it in making the score 33-26.

After the touchdown Welsh still had 2:50 to try and tie the game but the Tarpon's Jobe Johnson picked off a Shane Jackson aerial and the Tarpons ran the clock out.

Once again the Tarpons used a stable of running backs as eight different ball carriers carried the ball for South Cameron. Chris McCall was the top rusher with 110 yards and Rusty Welch had 42 yards.

The Tarpon defense also did an excellent job causing six fumbles and intercepting two passes.

SCORE BY QUARTERS

South Cameron	7	7	0	19	—33
Welsh	6	6	8	6	—26

SCORING SUMMARY

SC — Jody Lavergne 1 run. Travis Prodia kick.
W — Clifton Rubin 1 run. Kick failed.
SC — James Bonsall 4 run. Prodia kick.
W — Gilbert Achan 2 run. Run failed.
W — Rubin 16 run. Jonathon Wilson run.
SC — Jobe Johnson 10 run. Prodia kick.
W — Achan 1 run. Pass failed.
SC — Bryon Richard 35 run. Run failed.
SC — Jay Seymour 39 interception return. Kick blocked.

STATISTICS

South Cameron		Welsh
14	First Downs	15
235	Rushing Yardage	238
34	Passing Yardage	88
2-4-0	Passes	5-15-2
4-31.5	Punts	2-28.5
2-0	Fumbles, lost	6-1
5-40	Penalties, yards	9-63

INDIVIDUAL LEADERS

RUSHING — South Cameron, Chris McCall 21-118, Rusty Welch 9-42, Bryon Richard 4-38, James Bonsall 9-25, Jobe Johnson 2-12, Durnell Frank 2-7, Joshua Davis 1-0, Jody Lavergne 8-1. Welsh, Clifton Rubin 14-117, Gilbert Achan 6-73, Shane Jackson 14-42, Jonathon Wilson 4-6.

PASSING — South Cameron, Chris McCall 2-4-0-34. Welsh, Shane Jackson 5-15-3-88.

RECEIVING — South Cameron, Byron Richard 1-34, Travis Prodia 1-8, Welsh, Gilbert Achan 3-47, Clifton Rubin 2-31, Coty Mitchell 1-16.



MANAGERS FOR the South Cameron Tarpon football team are: Back row, Terrell Thibodeaux, Brian Nunez, Derek Vaughn, Jason Smith, Cheyenne Boudreaux. Front row, Corey Kelley, Parry Dean LaLande, Boozie Theriot, Nolton Sittig and Lancy Conner. Philip Bell is head manager.

JOE'S . . . . . PICKS

By JOE MUELLER

The crystal ball definitely was not crystal clear last week as I hit only 8 of 16 games. This brings my overall record to 104-44.

This week, the final week of regular season for the high schools, I see:

South Beauregard over Rosepine; Vinton over Kinder; Pickering over DeQuincy; Welsh over Lake Arthur; Iota over Notre Dame; South Cameron over St. Louis.

Louisiana Tech over South Carolina; Alabama over L.S.U.; McNeese over Stephen F. Austin; North Texas over Nicholls; Northwestern La. over Sam Houston State; U.S.L. over Northern Illinois; Navy over Tulane; Florida A & M over Southern.

Dallas over Detroit; Houston over Cleveland; New Orleans over New England.

Hackberry Results

By JOE MUELLER

The Hackberry Mustang basketball teams took part in the Billy Navarre Bruin Classic at Bell City last week.

The Hackberry girls team lost the championship game to Fenton by a score of 37-27. Top scorer for Hackberry in the championship game was Farrah Hewitt with 9 points.

The boys team lost the third place game 68-67 to Hathaway. Chance LaBove scored 28 points, Than Murray had 14, David Vincent and Jarrod Kershaw 11 in the game.

The Hackberry boys team lost to Grand Lake in the second day of the tournament by a score of 46-30. David Vincent was the top Hackberry scorer with 8 points.

The Hackberry Lady Mustangs beat Bell City 55-36 in the second round of the Bruin Classic. Becky Ducote scored 14 points. Dina Leonards added 10 points for Hackberry.

Hackberry boys team beat Midland 40-39 in the opening day of the Bell City tournament. Chance LaBove scored 15 points to pace Hackberry to the win.

The girls team from Hackberry also scored an opening day win in the tournament beating Hathaway 36-23. Jamie Devall scored 15 points for Hackberry in the win.

J. B. beats Pecan Island

Johnson Bayou was paced by Scott Trahan with 24 points as they beat Pecan Island 71-59 on Tuesday, Oct. 27. Bradley Jinks hit 20 points and Heath Jinks 19 in the home victory for the Rebs.

The girls contest saw Johnson Bayou scored a 53-19 win over Pecan Island.

Karen Erbelding had 15 points as 9 different Johnson Bayou girls scored in the contest.

Edward D. Jones & Co.
Serving individual investors since 1871.

- Stocks
- Mutual funds
- Bonds
- Government securities
- Tax-free bonds
- CDs
- Money-market funds
- IRAs

...and much more!

Call or drop in today!

WARREN MERCER
4999 Common Street
Lake Charles 474-6087
1-800-737-7998

Edward D. Jones & Co.
Member New York Stock Exchange, Inc. Securities Investor Protection Corporation

Serving individual investors from more than 1,700 offices nationwide.

HARVEST FARMS
Located Across from Cameron Fire Dept.
— OPEN —
Mon.-Sat., — 10:30 a.m. - 7:00 p.m.
NOT JUST DESSERTS ANYMORE!!!
NOW SERVING. . .
MEXICAN
★Frito Pies ★Tacos
★Nachoes ★Chili
★Burritoes
LEMONADE — SQUEEZED FRESH EVERY TIME!

REWARD
Yourself With A New
CHEVROLET, GEO
OR HYUNDAI
GO SEE
DARREN THERIOT
SALES REPRESENTATIVE
"Your Cameron Parish Money Saver"
Billy Navarre
1-800-100-8830
BUSINESS: 474-1999 HOME: 491-9681

$1,500 REBATE

NOW IS THE TIME TO BUY A BRAND NEW CROWN VICTORIA FROM ACADIANA FORD, INC. OF KAPLAN AND RECEIVE A $1,500.00 REBATE. IT'S TIME TO MOVE OUT ALL OF OUR 1992 MODELS TO MAKE ROOM FOR OUR 1993's. MAKE YOUR BEST DEAL THEN GET A $1,500.00 REBATE!

AIR BAG
FULL COIL SPRING SUSPENSION
V/8 ENGINE
POWER STEERING
POWER BRAKES
POWER WINDOWS
POWER DOOR LOCKS
6-WAY POWER DRIVER SEAT

Louis Meaux
Come Do Business Where Business Is Being Done!
Tony Trahan

"Acadiana Ford, Inc. And You — A winning Combination"

YOUR LOCAL SOUTHERN QUALITY FORD DEALER
ACADIANA FORD
418 E. First St. • KAPLAN, LA. • 643-7124
David K. Guidry, Owner Jackie Stagg, Owner
1-800-738-2922

Why cholesterol matters

By MICHAEL W. McELDERRY, M.D.



Concern about cholesterol has probably done more to change the American diet than any single medical issue this century – and with good reason. Cholesterol is a major culprit in coronary artery disease, the nation's leading killer.

Cholesterol is a fatlike substance found in animal fat, many oils, milk, and egg yolks. As a result of a diet high in these products, it's also found in excess in our blood streams, where waxy deposits of it gradually block arteries, including those serving the heart muscle itself. A heart attack is the death of a part of the heart muscle from oxygen starvation caused, in almost every instance, by cholesterol-based blockages in the coronary arteries.

There's evidence that these deposits start forming in childhood. They usually occur at stress points in the arterial system, such as the branching points of major arteries. Once the process begins, it never stops: if you have coronary artery disease, you have it for a lifetime.

To complicate matters, there are other lifestyle factors that make it worse – smoking, high blood pressure and diabetes, for instance. It's also known that a tendency toward coronary artery disease runs in some families.

There are two components to cholesterol – high-density lipoprotein (HDL) and low-density lipoprotein (LDL). LDL is the part that's deposited in your arteries. HDL, on the other hand, acts as a scavenger, removing LDL from the plaque deposits. So the higher the percentage of HDL in your blood cholesterol, the more slowly plaque can accumulate.

There are medications which can reduce your blood cholesterol level, but, for most people, they aren't necessary. There's a lot you can do on your own to reduce your own blood cholesterol and improve the HDL/LDL ratio: 1) cut your consumption of cholesterol-rich foods. That alone can reduce blood cholesterol up to 25 percent; 2) stop smoking; 3) if you have diabetes or high blood pressure, get them under control; 4) exercise aerobically at least 20 minutes three times a week. A brisk walk will do just fine.

If that sounds like a lot of trouble, consider how much more trouble it would be to rebuild your life and health following a heart attack!

Dr. McElderry is a staff cardiologist at CIS/Lake Charles.

This column is sponsored in the public interest by Cardiovascular Institute of the South. For further information or an appointment, call CIS/Lake Charles at (318) 474-5092.

Cardiovascular Institute of the South
Houma, Lafayette, Lake Charles, Thibodaux, Morgan City, Opelousas

CAMERON OUTDOORS By Loston McEvers

Ponds are good for bass fishing here



FISHING GOOD

I made a trip to Rockefeller Refuge last weekend and really did good on bass fishing. I hit several ponds and also fished the points of the larger canals.

I really did better in the ponds, fishing the moss lines. I started with the Tequila Sunrise worm by Culprit and caught 5 bass. They were really active and taking the worm all the way. I tried a Zora Spoon puppy but they didn't buy it so I went to a 1/8 buzz bait by Cajun Lures and that's when the excitement began. Just about every cast I had a bass on. When I'd see a good swirl, I chunked the worm again and the bass would just murder it. I ended up with 10 nice bass averaging just under two pounds, with the largest going 2 1/2 pounds. I figure I caught about 30 altogether.

I talked with other anglers fishing the points of the big canals and they were catching a few bass, but were also catching some nice redfish.

The river inlets are still producing some nice Reds and the Big Lake area is still good on speckle trout.

HUNTING REMINDER

A reminder, the second split of dove season will close this Sunday, Nov. 8, and won't reopen until Dec. 12.

Many hunters are getting ready for the opening of duck and coot season on Nov. 21. Boat repairs and the blind structures are keeping many hunters busy. It's only two weeks away.

It does seem we are getting a few more ducks in our area. I noticed quite a few pintails and lots of gray ducks (gadwal) in our area. I just hope they stay and don't go further south to Mexico.

The goose season will also open Nov. 21. You need to see and read the new 1992-93 La. Migratory Game Bird Hunting Regulations Pamphlet. It's pink in color.

QUESTIONS

According to the La. Wildlife and Fisheries, their phone keeps ringing daily, calls from sportsmen and commerical fisherman about required licenses and fees.

The most asked question is about recreational fishing, about who must purchase the gear licenses.

One thing is, any citizen of the State of Louisiana who is on active duty in the Armed Services of the United States and is assigned to an active duty post located outside this state, shall not be required to obtain a license or pay a fee to fish and hunt while he is visiting in this state, provided he has the written evidence that his absence from active duty assignment is authorized. In plain words, he is not A.W.O.L.

This includes all non-commercial hunting and fishing licenses and recreational gear licenses.

Persons under 16 years old and 60 years or older are not required to purchase a recreational fishing license to use bow and arrow, a barbless spear, frog or gig catchers, scuba gear, hooks and line or a cast net.

Persons are required to purchase a license to fish with the following recreational gear.

Crab traps (limit to 10), $10; Hoop nets (limit to 5), $20; Slat traps (Limit to 5), $20; Trawls (up to 16 ft.), $25; Oyster tong (per tong), $5; Crab trap on trot line (per trap), (limit 10 traps), $1.

Something else, I talked with the agents at Rockefeller Refuge and there is something that needs to be cleared up on the recreational fishing on the refuge. The limit of shrimp you can catch is 25 pounds. Some people have the impression that you may have a 5 gallon bucket full, you cannot. Different count on the shrimp will change the weight of a 5 gallon bucket of shrimp.

If you are shrimping (cast net only) on Rockefeller Refuge, you need to have a scale to weigh your shrimp so as to avoid a citation. Remember only 25 pounds.

Shrimp plan comments are being taken

The Louisiana Department of Wildlife and Fisheries announced today that a "Louisiana Shrimp Management Plan" has been completed. This plan is a cooperative effort between the department and Louisiana State University's Coastal Fisheries Institute.

A package consisting of a summary of technical information and proposed management guidelines for the fishery is available for public review and comment. This packet may be picked up at Rockefeller Refuge in Grand Chenier or at the Marine Fisheries Division Office, 1213 North Lakeshore Drive in Lake Charles.

The department will accept written public comment pertaining to management of the shrimp industry throughout November. Comments should be sent to Claude Boudreaux, Louisiana Department of Wildlife and Fisheries, P O Box 98000, Baton Rouge, LA 70898.

Tarps 3rd

The South Cameron Tarpon remained third in the State Sportswriters Poll receiving 91, which is a 14 point lead over fourth place Iota.

Welsh of District 6AA dropped from eighth to tenth following their loss to the Tarpons last week.

CLASS 2A
LOUISIANA SPORTSWRITERS POLL

Haynesville (9), 9-0-0, 108; Ouachita Christian, 8-0-0, 98; South Cameron, 9-0-0, 91; Iota, 8-1-0, 77; Newman, 8-1-0, 74; Kentwood, 8-1-0, 62; University, 7-1-0, 54; St. Martins, 7-1-0, 38; Fisher, 7-2-0; Welsh, 6-3-0, 23.

Others receiving votes: Menard 20; Northeast 10; Pickering 10; Loreauville 5.

TIDE READINGS
(Calcasieu Pass, Cameron)

Friday, Nov. 6 - High tides, 1 p.m. (0.6); Low tides, 6:21 a.m. (-0.8); 6:36 p.m. (-0.2).

Saturday, Nov. 7 - High tides, 12:02 a.m. (0.6); 1:42 p.m. (0.7); Low tides, 6:46 a.m. (-1.0); 7:21 p.m. (-0.1.)

Sunday, Nov. 8 - High tides, 12:23 a.m. (0.5); 2:24 p.m. (0.9); Low tides, 7:11 a.m. (-1.2); 8 p.m. (0.0).

FEEDING PERIODS

Friday, Nov. 6 - Best, 7:25 a.m. & 7:45 p.m.; Good, 1:25 a.m. & 1:35 p.m.

Saturday, Nov. 7 - Best, 8:05 a.m. & 8:25 p.m.; Good, 2 a.m. & 2:15 p.m.

Sunday, Nov. 8 - Best, 8:45 a.m. & 9:10 p.m.; Good, 2:40 a.m. & 2:55 p.m.

Grand Lake Sports

By JOE MUELLER

The Grand Lake Hornets split two games last Tuesday at Lacassine. The boys team raised their record to 3-0 with a 64-47 win while the girls team fell to 0-3 losing 32-20 to Lacassine.

Joey Babineaux had 15 points, Keith Doucet 14 and Marcus Morgan 12 for Grand Lake in the win.

The top girl scorer was Kelly Toerner with 8 points for Grand Lake.

The Grand Lake teams played in the Billy Navarre Bruin Classic held last week at Bell City.

The girls team lost their opening game in the tournament 40-23 to Lacassine.

The girls team also lost to Midland by the score of 43-29. Kelly Toerner netted 17 points for Grand Lake.

The boys team beat Bell City in the opening round of the Classic by a score of 47-40. Keith Doucet had 14 points and Marcus Morgan and Beau LeJune each had 10.

The Grand Lake Hornets boys team beat Hackberry 46-30 to earn their way into the finals of the Bruin Classic. Terry Faulk scored 12 points and Marcus Morgan 10 for Grand Lake.

The Fenton Eagles beat Grand Lake 57-37 in the finals of the Classic. Keith Doucet topped Grand Lake scoring.

CAMERON PARISH LEGAL NEWS
A Business report of current & credit information
Published weekly & mailed 1st Class to subscribers with up to date Cameron Parish information on Suits, Judgments, Oil & Gas Leases, Deeds, Leases, Charters, Mortgages, Chattels, Births, Probates, Wills, etc.
Call or write for sample copy or subscribe to:
LEGAL NEWS PUBLICATIONS BY
THE DAILY DOCKET, LTD.
P. O. Box 4831, Lafayette, LA. 70502 (318) 237-4000

Come By And See The All New QUEST VANS AND ALTIMA!!
Your Key To A Great Deal!
LANCE MUDD
Sales Representative
Come By Today & Save"!
LAKE CHARLES NISSAN
NISSAN
Give us a chance to earn your business!
1-800-467-8038 1410 E. Prien Lake Rd. • 477-8038

A GTE Representative Will Be Contacting You Shortly Regarding Your Yellow Page Advertising
Ring Ring Ring
Ring Ring Ring
Ring Ring Ring

Advertise in our Yellow Pages and you'll never hear the end of it.

If you want your phone to ring all year long, then place your ad in the CAMERON Yellow Pages. No other directory reaches more potential customers. That's because ours is the only directory from your local phone company that's delivered to every home and business in the area with phone service. Around the clock, around the calendar, your message is ready to reach customers who are ready to buy. Fact is, almost 8 out of 10 people use the Yellow Pages each month. Again and again. So if you want to get the most out of your advertising dollars, put your ad where it does the most good. In the CAMERON Yellow Pages. The ringing will be music to your ears. CALL NOW: 1-800-488-8904

CAMERON TELEPHONE COMPANY
GTE Directories

GAS APPLIANCE CO.
Butane Gas
FOR HOMES BEYOND THE GAS MAINS
Cooking - Water Heating
Refrigeration
Fast - Clean - Economical
Freezers and
Air Conditioners
Butane Gas Ranges
Water Heaters
Gas Appliance Company
1227 Ryan St. - Lake Charles
Phone: 439-4051

21st Annual
Arts & Crafts SHOW
of Southwest Louisiana
LAKE CHARLES CIVIC CENTER
Coliseum, Exhibition Hall & Contraband Room
November 7th and 8th, 1992
Saturday 10 a.m. - 6 p.m. • Sunday 10 a.m. - 5 p.m.
Sponsored by Kiwanis Club of South Lake Charles
General Admission $1.00 Donation All Proceeds Fund Charity & Community Projects
Children under 6 admitted free when accompanied by a parent.

Do you remember? Here is the South Cameron Homecoming front page story from 30 years ago.

Cameron Pilot

SIXTH YEAR--NO. 51 Thursday, October 18, 1962, Cameron, La. 10¢ A Copy



NEW MANAGER--Charles C. Hackett of Sweetlake is the new manager of the Cameron parish ASC office. He is the son of Mr. and Mrs. Robert Hackett.

Pat O'Donnell is fraternity sweetheart

Patricia O'Donnell, daughter of Mr. and Mrs. Joe O'Donnell of Creole, was one of eight sweethearts honored by Pi Kappa Phi, men's social fraternity at McNeese State College, at a luncheon held Saturday at the Ramada Inn in Lake Charles.

Pledges of the fraternity were special guests at the luncheon.

Dairy judging team competes

The Cameron Parish 4-H Dairy Judging team composed of Emery Trahan, Jr., James Lowery, both of Hackberry, and Leslie Griffith of Oak Grove will compete in the Louisiana 4-H Dairy Judging contest Saturday, Oct. 20, according to Clifford Myers, Associate County Agent.

The parish judging team placed 4th last year in this contest.

AG advisory group to meet next Thursday

The annual meeting of the L. S. U. agriculture extension advisory committee will be held Thursday, Oct. 25, in the Cameron courthouse.

The committee, composed of representatives from various farm organizations, will assist the local extension agents in planning their 1963 program of work. The agents are Hadley Fontenot, county agent; Patty Granger, Home agent; and Clifford Myers, associate county agent.

Also meeting with the group will be Louis Hill, LSU specialist, who will discuss the rice phase of the program.

Simmie Devall retires as game agent

Simmie Devall, Sr., 67, game agent with the enforcement division of the Louisiana Wildlife and Fisheries Commission, recently retired after 14 years of service with the commission.

A native of the Big Lake area, Mr. Devall had served under three governors--the late Earl K. Long, Gov. Robert Kennon and Gov. Jimmie Davis.

C. A. Miller moves office

C. A. Miller, attorney-at-law, announces the removal of his office at 104 West Kirby street (formerly Court street) across from the courthouse in Lake Charles.

A native of Cameron parish, Mr. Miller is in Cameron every Tuesday at the Carter building.



HOMECOMING MAIDS--Five of the maids who will participate in the South Cameron high school homecoming Friday are pictured here, l. to r.: Donna Miller, Jerrie Ann Champagne, Elaine Broussard, Susan Kornegay and Shirley Piner. Not pictured are Mary Lee Theriot, Beverly Rutherford and Gail Kovack.





FAIR MAIDS--Representing Hackberry high school in the senior queen's contest at the Calcasieu-Cameron fair in Sulphur this week are Pamela Riggs, left, and Ludwika Waldron.

Four persons injured in wreck

Four colored men were injured--two seriously--when the car in which they were riding ran into a ditch one mile south of Hackett's store, Sweetlake, at 10:30 a.m. Monday.

According to State Police Cpl. C.S. Jones the injured were George Durante, 32, with a fractured skull; Joseph Price, 20, broken back; Solomon A. King, 21, and Frank Coleman, 25, both with bruises and cuts.

The four were treated at Carter's Clinic in Creole and then taken to a Lake Charles hospital.

The driver of the 1959 Ford Car, Robert Young, was charged with reckless driving.

Sweetlake top club at HD achievement day

The Sweetlake Home Demonstration club amassed the most points to win the "Club of the Year" award at the annual HD Achievement Day held Saturday at the Cameron elementary school.

Cameron and Grand Chenier were in second and third places with Creole getting an honorable mention.

Mrs. McKinley Broussard of Sweetlake won the "Woman of the Year" honor with second and third places going to Mrs. Dupre Guidry, Sweetlake and Mrs. Walter Stanley, Cameron.

Honorable mentions were won by Mrs. Charles Precht, Mrs. Charles W. Hobert and Mrs. Claude Eagleson, all of Sweetlake; and Mrs. Hadley Fontenot, Cameron.

GROUP CONTESTS

In the group contests, the following clubs were winners:

Publicity Book: 1st Grand Chenier, 2nd Hackberry, 3rd Sweetlake.

Skits: 1st Sweetlake, 2nd Grand Chenier, 3rd Cameron.

Club Attendance: 1st Creole, 2nd Cameron, 3rd Sweetlake.

Honorable Mention: Grand Chenier, Hackberry.

Achievement Day Attendance: 1st Sweetlake, 2nd Creole, 3rd Cameron.

Guest Attendance: 1st Cameron, 2nd Sweetlake, 3rd Creole.

Reading Certificates: 1st Sweetlake, 2nd Grand Chenier, 3rd Cameron.

INDIVIDUAL CONTESTS

CLOTHING

Casual Dress 15-under: 1st Mrs. Dupre Guidry, Sweetlake, 2nd Mrs. Mayola Wicke, Creole, 3rd Mrs. Garner Nunez, Grand Chenier, Honorable Mention: Mrs. Charles Precht, Sweetlake, Mrs. William Johnson, Sweetlake.

Casual dress over 15; 1st Mrs. McKinley Broussard, Sweetlake, 2nd Mrs. Walter Stanley, Cameron, 3rd Mrs. Herman Precht, Sweetlake, Honorable Mention: Mrs. Mervin Chesson, Sweetlake.

Dress up costume size 15 and under: 1st Mrs. Mayola Wicke, Creole, 2nd Mrs. Dupre Guidry, Sweetlake, 3rd Mrs. Clifford Myers, Cameron, Honorable Mention, Mrs. Charles Precht, Sweetlake.

Dress-up costume over size 15: 1st Mrs. McKinley Broussard, Sweetlake, 2nd Mrs. Claude Eagleson, Sweet Lake; 3rd Mrs. Elwood Robicheaux, Sweetlake; Honorable Mention; Mrs. Mervin Chesson, Sweetlake.

Nightwear: 1st Mrs. Dupre Guidry, Sweetlake; 2nd, Mrs. Charles Precht, Sweetlake; 3rd Mrs. McKinley Broussard Sweetlake, Honorable Mention; Mrs. B. C. Cox, Sweet Lake; Mrs. Mervin Chesson, Sweetlake; Mrs. Claude Eagleson, Sweetlake.

Stole or Shawl: 1st Mrs. McKinley Broussard, Sweetlake; 2nd Mrs. Charles Precht, Sweetlake; 3rd Claude Eagleson, Sweetlake; Honorable Mention: Mrs. Mervin Chesson, Sweetlake; Mrs. Opal Arrant, Grand Chenier.

Receiving Blanket: 1st Mrs. Dupre Guidry, Sweetlake; 2nd Mrs. Claude Eagleson, Sweetlake; 3rd Mrs. W. A. Shores, Cameron; Honorable Mention; Mrs. Jerry Jones, Cameron; Mrs. McKinley Broussard, S. Lake; Mrs. Roberta Rogers, Cameron; Mrs. Edna Bertrand, Cameron; Mrs. William Johnson, S. Lake; Mrs. B. C. Cox, S. Lake; Mrs. Hadley Fontenot, Cameron; Mrs. Margaret Shoves, Hackberry.

Infant Accessories: 1st Mrs. Walter Stanley, Cameron; and Mrs. Charles Precht Sweetlake; 3rd Mrs. Edna Bertrand, Cameron; Honorable Mention: Mrs. Mervin Chesson, S. Lake; Mrs. D. W. Griffith, G. Chenier; Mrs. Roberta Rogers, Cameron; Mrs. McKinley Broussard, S. Lake; Mrs. Jerry Jones, Cameron; Mrs. Sadie Little, Hackberry; Mrs. Madie Pearce, Hackberry.

CONTINUED IN NEXT WEEK'S ISSUE . . . .



BURNING CAR--This late model car was gutted by fire Monday afternoon north of Creole despite the efforts of the owner and other motorists to put out the blaze. The fire started in the engine and quickly spread to the rest of the car.

Homecoming is Friday at South Cameron high

The annual South Cameron high school homecoming will be held Friday, with the activities including an open house, crowning of a homecoming queen and a football game with Vinton.

Homecoming events get underway Thursday with a big pep rally and bonfire at Smith's field in Cameron at 6:30 p.m. A caravan of cars will form at Creole at 5:30 and proceed to Cameron.

On Saturday, open house will be held at the school between 2:30 and 3:30. All former students and the general public are invited to attend.

Advertisers in the school's football program will be especially honored at the game and will be seated in a special section.

The homecoming maids will be introduced at the game. They are Mary Lee Theriot and Beverly Sue Rutherford, seniors; Donna Miller and Jerrie Ann Champagne, juniors; Elaine Broussard and Gail Kovack, sophomores; and Susan Kornegay and Shirley Piner, freshmen.

The queen, who will be selected from this group, will be crowned by last year's queen, Frances Welch.

Lion of Year to be named

The Cameron Lions Club will observe its 15th anniversary and named its "Lion of the Year" at a banquet at 7 p.m. Thursday, Oct. 25 at Fred's Restaurant.

Last year's recipient of the award was E.W. Swindell. Others who have received the honor are Alvin Dyson, Ray Dimas, J. L. Dersuen, E. J. Dupuis and Hadley Fontenot.

Guest speaker will be Wendell C. Lindsay, employment supervisor of Cit-Con Oil Corp., Lake Charles, who will speak on "Mid-Mid Miracles." He will describe the many new products being developed through research and how they are helping to make every day life better.

A native of Lafayette, Mr. Lindsay was formerly with Cities Service Oil Corp., transferring to Cit-Con in 1949. He is past president of Region Four, Camp Fire Girls, Inc., a member of the national Camp Fire board of directors, and a director of the Lake Charles Boy Scout Council.

* * *

OTHERS ON the program will include Lion President Clarence Guilbeau, Braxton Blake, pledge to flag; Alvin Dyson, invocation; introduction of guests, Hadley Fontenot, master of ceremonies; Rodney Guilbeau, outline of Lions activities; remarks by Harold Lancade, Lion district governor; presentation of 100-pins by Ray Dimas.

Introduction of guest speaker by J. B. Daigle, presentation of Lion of Year Award by E. W. Swindell and the song "America" led by Larry Dyson.

Lightbulb sale to be Tuesday

The annual Cameron Lions Club lightbulb sale will be held next Tuesday night. Lion members will make house-to-house calls throughout the parish with bulbs for sale.

Proceeds will go into the club's sight conservation fund. During the past year the club has purchased glasses for some 20 children in the parish.

Tarpons take 3rd conference win

The South Cameron Tarpons continued their drive toward a District 5-B championship last Friday by rolling up a 34-0 victory over the Merryville Panthers at Creole.

The win gives the Tarps a 3-0 conference record to tie them with Oberlin and Kinder for the lead in the district.

Hackberry high school met powerful Oberlin that same night and, while losing 40-24 to the district champs, showed definite improvement over the Mustangs.

Scoring for South Cameron in the Merryville game were James Arceneaux, a 1-yard run; Leon Richard, two TDs, on 10- and 15-yard runs; Bobby LaLande, from the one; and Roland Trosclair, from the 12.

LaLande carried 12 yards on seven carries, Richard 5 yards on five tries, and Trosclair 21 yards on seven attempts.

Hackberry's touchdowns were made by Bobby Billeaud, 5 yards on a kickoff return; Mitchell Kyle on a three-yard run; and Gerald Landry, two TDs on 6- and 12-yard runs.

South Cameron will host Vinton at the Tarpons' homecoming Friday and Hackberry has an open date.



OUTSTANDING--An outstanding member of the McNeese State College football team this year is Gerald Conner, 188-pound sophomore line backer from Creole. In McNeese's win over Northeast last week, Conner got his team's first recovery of an enemy fumble this season to set up the first touchdown drive of 35 yards. He also made six tackles.

Suit filed against jury

A $2,500 suit has been filed against the Cameron police jury by Elco Electric, Inc. of Acadia parish in connection with a contract awarded by the jury some months ago to electrical work in the courthouse.

The firm alleges that its bid of $21,994 was the low bid on the project but that it was "disregarded" by the jury. The firm asks that it be awarded $2,300, which was their anticipated profit on the job.

Area persons attend meet

A number of area persons connected with soil conservation attended the Land and People Conference in New Orleans Monday and Tuesday.

Members of the Gulf Coast Soil Conservation District board of directors who attended were Robert G. Hackett, Sweetlake; David Morgan, Jennings; Mark Richard, Cameron; Tom Thomas, Roanoke; Joseph Primeaux, district manager; and Eloi Primeaux, work unit conservations, SCS.

Two tombs still not identified

By ELORA MONTIE
Grand Chenier Reporter

A number of burial vaults which were washed out into the marsh by high tides in Hurricane Audrey in 1957 were opened by O'Donnell Funeral Home at the St. Eugene cemetery at Grand Chenier Monday in order to identify them. This was done by court order upon the petition of a number of local persons.

Of the two unidentified tombs reburied in St. Eugene cemetery Monday, one contained the body of an adult woman approximately 5 ft. 3 in., short body, long wavey light brown or blond hair. A wide gold 18 karat wedding band was found in the casket with the inside engraving "Placide Miller". She had false teeth with one gold tooth on the top plate left side, second tooth from center. The vault also contained a crystal rosary.

The ring and false teeth may be viewed at O'Donnell Funeral Home in Creole. Anyone knowing the identity of this person should notify O'Donnell Funeral Home.

Of the six vaults opened these four were identified: those of Lucien Sturlese, Adam Boudreaux, David Turner and Josh Janvary (the latter, colored). These were returned to their respective burial grounds.

Assisting in the vault opening were the Welsh Vault Co., Edison Miure of parish health unit and Claude Boraz, deputy sheriff.

New station now opened

Tommie Goodrich announced this week that his new American Service Station is now open for business in Hackberry. A grill, to be operated in connection with the station, will be completed soon and at that time a grand opening is planned.

WELCH-MEAUX FAMILIES MAKE CATTLE DRIVE

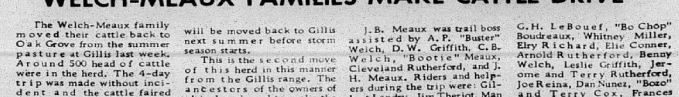

The Welch-Meaux family moved their cattle back to Oak Grove from the summer pasture at Gillis last week. Around 500 head of cattle were in the herd. The 4-day trip was made without incident and the cattle faired very well.

Lead horses and much welcomed help was furnished by Creole cowboys. The cattle will winter on Oak Grove and will be moved back to Gillis next summer before storm season starts.

This is the second move of this herd in this manner from the Gillis range. The ancestors of the owners of this herd used to make the Chenier Teague trip every year to move their cattle. This trip was discontinued in 1956, after 30 years.

J.B. Meaux was trail boss assisted by A.P. "Buster" Welch, D.W. Griffith, C.B. Welch, "Bootie" Meaux, Cleveland Rutherford, and J. H. Meaux. Riders and helpers during the trip were: Gilbert Landry, Jim Theriot, Man Theriot, Cayboy Stewart, Guy Jr. Murphy, James Burton, Howard Cox, Jack Primeaux, James Cox, Lynex Richard, G.H. LeBouef, "Be Chop" Boudreaux, Whitney Miller, Elry Richard, Elie Conner, Arnold Rutherford, Benny Welch, Leslie Griffith, Jerome and Terry Rutherford, Joe Reina, Dan Nunez, "Boze" and Terry Cox, Frances Welch, Lynda Pierce, Cherie Kay Griffith, "Bugger" Schlesinger, Phillip Andrews and Junior Bartie.

Parish voters go for Clinton, Sittig

Cameron Parish voters on Tuesday favored Bill Clinton for president, Dale Sittig for District 4 Public Service Commissioner and voted down all seven amendments.

In a high voter turnout of 71 percent, Clinton took 1,985 of the 4,338 Cameron votes or 46 percent of votes cast in the presidential race.

George Bush was second with 1,329 votes, 31 percent, and Ross Perot was third with 995 votes, or 23 percent, in complete but unofficial returns.

The ununumbered constitutional amendment and six numbered ones were soundly defeated.

Sittig garnered 2,252 votes, or 61 percent of those cast in the PSC race. Incumbent Tommy Powell nabbed 1,446 votes, for 39 percent.

Here is a breakdown of how Cameron Parish voted on the amendments:

Ununumbered (on fiscal management): 774 yes; 2,638 no.

No. 1 (on 5g investments): 1,077 yes; 2,315 no.

No. 2 (on public funds for economic development): 1,051 yes; 2,382 no.

No. 3 (on constitutional convention limits): 923 yes; 2,448 no.

No. 4 (on lottery money for health insurance): 1,503 yes; 1,968 no.

No. 5 (on BESE membership): 1,087 yes; 2,261 no.

No. 6 (on Family Court jurisdiction): 1,153 yes; 2,250 no.

In the Republican race, Republicans favored William B. Hart and Frank O. Pruitt as members of the 36th District Rep. State Central Committee. The district includes part of Calcasieu Parish.



The Challenge of Genealogy

by MARIE WISE

The WILDER family established in American when Thomas, Jr., Edward and Alice arrived with their widowed mother, Martha, from England to the Virginia Colony in c1638, expanded across the nation into hundreds of lines including one which came to Louisiana.

A recently published book traces this family back 118 generations to Nicholas Wylder (1485) into the present, linking with more than 800 families from which some 3,690 persons are named.

From the 10th generation, Elias Wilder of Vermont born c1765 was the father of Truman Harris Wilder born 1814 in New York, who emigrated to Illinois, to Wisconsin.

From his line came Frances Edward (Ed)Wilder who married Ella May Moore in 1892, had ten children and many grandchildren including descendants of Wilder, Chandler, Robinson, Rasberry, Edwards, Day, Gabbard, Laird, Ledoux, Salazar, Trouth, Bartlett, Holland, Dykes, Branton, and other lines in Shreveport, Bossier City, Sulphur, Lake Charles, etc.

WILDER FAMILY

The Wilder Connection subtitled "Elias Wilder, His Descendants and Antecedent Lineage (Thomas Line)" is a contribution by estension of Rev. Moses Hale Wilder's *Book of the Wilders* (1878) and connects to Dr. Edwin Milton Wilder's revised *Book of the Wilders (1962)* and Justin E. Wilder's *The Descendants of Harvey Wilder (1974).*

Compiled and produced by Donald R. Davis, M.D., 12131 Goddard, Overland Park, KS 66213, this well-done and well-documented volume has interesting narrative and history along with its wealth of genealogy.

Hardcover, 7 x 10 in., 376 pages, indexed, photos and other illus., it is available at $35.00 from the author.

LEACH-LEECH FAMILY

Leach-Leech by Anna Laura Griffith traces this family line from their arrival before 1754 to American from Northern Ireland, settling in western North Carolina, descendants emigration to South Carolina, Mississippi, Texas, Kentucky, Tennessee, Virginia and other states.

Following John Leech, son of David, born 1734, married Sarah Collins or Thompson (?), had 8 children; many descendants are traced to the present, sometimes as far as the 10th generation.

Related families for which more genealogy is given in a separate section include: Deadmon, Dunbar, Hendon, Griffith, Wilford, Wheeler, Yarbrough, Jetton, Magness, Galloway, Guthrie, Drennon, Dublin, Timmons, etc.

First published in 1985, the 1992 reprint of this family genealogy is softcover, 8 1/2 x 11 in., 144 pages, indexed, $23.00 from the author, Rt. 3, Box 2263, Mayfield, KY 42066.

DEDMAN-DEADMON FAMILY

Dedman-Deadmon Family History by Anna Laura Griffith, same author as above, traces this line from Christopher Deadmon (many variant spellings including Dodman, Debnam, Debden, Deadmond, Dedman), who had emigrated to Virginina from England by a least 1648.

His son, Philip, had 7 children including Philip II who had 6 children including Samuel from whom the lines of 6 of his 8 children are traced further, sometimes into the 11th generation, as they spread into many states including Kentucky, Tennessee, Missouri, Illinois, Texas, Alabama, Arkansas, etc.

An additional secion gives genealogy on the related families of White, Haile, McNatt, Slayden, Griffith, Holmes, Steele, Wade, Rhodes, Johns, Workman, James, Jones, Leech, etc.

Softcover, 8 1/2 x 11 in., 156 pages, indexed, first published 1983, $23.00 from author, same address above.

GRIFFITH FAMILY

The Griffiths of Wales and America by Anna Laura Griffith, same address above, is softcover, 8 1/2 x 11 in., 154 pages, indexed, first published 1979, $23.00.

Beginning in the year 100, 50 generations of this family are traced-42 generation from Rome to Wales and Ireland to the American emigration of brothers William, John and Griffith (this name chosen as their permanent surname) and their settling in Pennsylvania. Descendant generations are traced into Virginia, Kentucky, Tennessee, Alabama, Texas, etc.

Additional sections include genealogy for allied families of Dedman, Jenkins, Cook, Goodwin, Sasseen; a chapter of Griffith wills; one on Welsh genealogy; and additional Griffith genealogies plus census, marriage, military, immigration and other data.

Publications reviewed in this column are given to the Genealogical Library, Louisiana State Archives, Baton Rouge.



The leaves of asparagus plants are so tiny that they are hard to see without a magnifying glass.



CAMERON ELEMENTARY School held their Most Outstanding Award Ceremony Oct. 8. Most Outstanding students were as follows: Kindergarten A, John Hebert, Jessica Toureau; kindergarten B, Jared Cheramie, John Paul DeLaunay; 1-A, Tara LeBlanc, Kristen Taylor; 1-B, Jacob Johnson, John Henry; 2-A, Kristopher Mosley; 2-B, Joshua Walker; 3-A, Beau Mallett; 3-B, Christina Nunez; 4th, Tanisha Brown; 5-A, Jonathon Taylor; 5-B, Donald January; 6-A, Bronwen LaLande; 6-B, Vickie Kiffe; 7-A, Terri Ramey; 7-B, Michelle Murrell.



PLACING FIRST in Public Speaking at Louisiana Jr. Hereford Association Field Day was Toni Kay Nunez. Second was Brandi Hebert.



CAMERON ELEMENTARY School held their Excellent Award Ceremony in the school cafeteria Thursday, Oct. 8. Excellent Students were as follows: 2-A, Chelsi Styron, Krystal Williams; 2-B, Lindsay Willis, Chelsie Clark; 3-A, Lynn Nguyen; 3-B, Samantha Trahan; 4th, Kayla Kelley; 5-A, Adam Henry; 5-B, Lauren Nunez; 6-A, Ryan Billings; 6-B, Alyssa Sellers; 7-A, Lori Willis; 7-B, Kerry Corley.



PLACING FIRST in Livestock Judging at La. Jr. Hereford Association Field Day were Bobby Mhire, Benjamin Richard and Toni Kay Nunez.



LAURA LARGENT and Savannah Miller of Brownie Girl Scout Troop 432 of Hackberry are shown with crafts that won ribbons at the Cal-Cam fair in October.



TWENTY-ONE Bell City 4-Hers attended State Short Course this summer. They included Jenny O'Blanc, Lori Semar, Desiree Dubard, Scott Harrington, Kennon Leonards, Markus Fruge, Brandon Harrell, Erica and Lisette Zaunbrecher, Cherie Fontenot, Christi Cannon, Michelle Breaux, Fanny and Allen Foreman, Mary Simon, Aaron Natali, Anne-Marie Zaunbrecher, Chris Holland, Damus Broussard, Gwen Klumpp, and Jamie Leonards. Placing in the blue ribbon group were Jenny O'Blanc, Lori Semar, Erica and Lisette Zaunbrecher, Cherie Fontenot, Christi Cannon, Michelle Breaux and Jamie Leonards. Aaron Natali and Anne-Marie Zaunbrecher were First Alternates in their contest.

REMEMBER? **By Keith Hambrick**

Parish's war dead

Abbeville Meridional, Nov. 7, 1908

LAKESIDE LACONICS

The orange crop is certainly a success in this country again. The old Leonard place occupied by Mr. Gowdy has a magnificent crop and many others also. Bananas are reported from several points not far away. Southwest Louisiana is just entering upon a period of its old-time semi-tropical character, and if the horticulturalists and agriculturalists will improve the present humor, they can, with the experiences of the past, make our section a garden as much to be desired as the highly advertised foreign ports.

After reading the above, I wonder what can be said about farmers deliberately flooding rice fields across the public road as was done in this vicinity and the road supervisors of the section permitting said nuisance of public road to continue. This has been the practice for a number of years on a public road of Vermilion parish and when about half mile of road is rendered dangerous to the traveling public for the benefit of one rice farmer.

Cameron Pilot Nov. 6, 1959

CAMERON PARISH WAR DEAD

The Board of Commissioners of the South Cameron Memorial Hospital, to be built this coming year between Cameron and Creole, are compiling a list of all Cameron Parish servicemen who died in World Wars I and II and the Korean War.

Edison Mhire, chairman of the hospital board, said the following names have been compiled:

World War I--Angel Duhon, Joseph W. Doland, Dorcelie A. Richard, Dorestan Richard, Cleopha P. Hebert, Joseph A. Logg and Ramie Richard.

World War II--Army, Pvt. Roy C. Anderson, Cpl. Arthur R. Aubey, Pfc. John Sidney Baciga-lopi, Pfc. Leroy R. Conner, Pfc. Richard J. Coudira, Pvt. Gilbert Demerets, Pfc. James A. Doxey, Pfc. Duplice East, Pvt. John Jones, Pvt. Marion R. Landry, Pfc. Wilson A. Trahan, Cpl. Joseph R. Theriot, Jr., Sgt. Adam G. Sturlese, Cpl. Andrew J. Savoie, and 1st Lt. John C. Ellender.

World War II--Navy, Ensign Amos Nunez, Machinist's Mate 3c Sidney Theo Barras, Fireman 1c Joseph Euclide Conner, M.M. 2c William Andrew Conner; Marines, Pfc. Paul W. Miller.

Korean War--Cpl. Avery Mitchel Landry and Bryant Van Dyke.

CATTLEMEN'S MEETING

The first annual meeting of the Cameron Cattlemen's Association was held October 27, in Creole.

Special guests were Linward Manuel, FHA Supervisor; L. P. Theriot, secretary-treasurer of the Jennings Production Credit Association; and Jimmy Derouen, manager of the Calcasieu Marine National Bank in Cameron. They explained the process of borrowing money through their organizations.

LACROSSE RICE

The Cameron Farm Bureau and the police jury have both gone on record favoring increased government price support for the Lacrosse rice variety in 1960.

County Agent Hadley Fontenot, who brought the matter to the attention of the two bodies this past week, said that Lacrosse is resistant to blast, straighthead and Hoja Blanca, diseases which are threatening the rice industry in Louisiana.

LIGHTNING HITS CHENIER HOME

Lightning hit the home of Mrs. Victorine Sturlese Saturday morning at 2 o'clock during an electrical storm. Mrs. Sturlese was visiting with friends and relatives in Lake Arthur at the time.

The bolt tore the telephone from the wall, scorched the wall and knocked some of the siding off the outside of the house.

Mr. and Mrs. Paul Nunez, who are looking after the house while Mrs. Sturlese is away, had her grandson, Enos Sturlese of Nunez Lumber Co. repair the damages, which were covered by insurance.



PICTURED ABOVE are the members of the South Cameron Elementary 4-H Club who attended the Beach Clean-up.



A brisk fall stroll can be inviting and fun. But beware of painful nighttime leg cramps.

BINGO

$4,500 Guaranteed

CCOA BINGEAUX PALACE

(approx. 1 mile South of I-210 on Hwy. 14)

Every Saturday evening starting

Pull tabs and video bingo 6 p.m.

Early Bird 7 p.m.

Sponsored by The Sulphur Kiwanis

LEGAL NOTICES

LEGAL NOTICE
This is to advise that the Cameron Parish Waterworks District Number 11 Board meeting in regular session convened on the 6th day of October, 1992 accepted as complete and satisfactory the work performed under Project Number 1991-03-02: Elevated Storage Tank Maintenance, pursuant to certain contract between A-Way Tank Service, Inc. and said Cameron Parish Waterworks District No. 11 under File No. 227845, in the Book of Mortgages, Cameron Parish, Louisiana.
NOTICE IS HEREBY GIVEN that any person or persons having claims arising out of the furnishing of labor, supplies, material, etc., in the construction of the said work should file said claim with the Clerk of Court of Cameron Parish, Louisiana on or before forty-five (45) days after the first publication hereof, all in the manner and form as prescribed by law. After the elapse of said time, the Cameron Parish Waterworks District Number 11 Board will pay all sums due in the absence of any such claims or liens.
HAROLD J. SAVOIE
BY: Harold Savoie, President
RUN: Oct. 15, 22, 29, Nov. 5, 12, 19, 26 (O 17)

SHERIFF'S SALE
No. 10-13151
Thirty-Eighth Judicial
District Court
PARISH OF CAMERON
STATE OF LOUISIANA
CALCASIEU MARINE
NATIONAL BANK
VS
MARY KING HILL
Sheriff's Office,
Cameron, Louisiana

By virtue of a writ of Seizure and Sale issued and to me directed by the honorable court aforesaid, I have seized and will offer for sale at public auction to the last and highest bidder with the benefit of appraisement, at the courthouse door of this Parish of Cameron, on Wednesday, November 18, 1992 at 10:00 a.m. the following described property to-wit:
One (1) 1978 Cambridge Mobile Home bearing VIN #GDWVGA03781644, seized under said writ.
Terms Cash Day of Sale.
/s/ James R. Savoie, Sheriff
Cameron Parish, Louisiana
Sheriff's Office, La. October 30, 1992
Mitchell Bergeron,
Attorney for Plaintiff
RUN: Nov. 5 (N-2)

NOTICE OF PUBLICATION
CAMERON PARISH
SCHOOL BOARD
CAMERON, LA. 70631

By virtue of and in conformity with the procedures on Section 151 through 158 of Title 30 of the Louisiana Revised Statutes of 1950, as amended, sealed bids will be received at the office of the Cameron Parish School Board in Cameron, Louisiana, on or before the ninth (9th) day of November, 1992 at 10:00 a.m., at which time all bids received will be opened by the Cameron Parish School Board for a lease covering the oil, gas, sulphur, potash, and/or other liquid gaseous hydrocarbon mineral rights in, to and under the following described property:
All of Section 16, Township 15 South, Range 6 West, Cameron Parish, Louisiana.
Bids may be for the whole or any particularly described portions of the tract advertised herein.
All bids are to offer a CASH PAYMENT, one-half (1/2) of which is to be bonus as full and adequate consideration for every right granted by the lease and one-half (1/2) of which is to be rental for the first year of the lease, for a lease having a primary term which shall not exceed three years, and if the bid offers a delay rental the ANNUAL DELAY RENTAL shall not be less than one-half (1/2) of the aforesaid cash payment, which lease is to be granted without any warranty or recourse against lessor whatsoever, either expressed or implied, not even for return by lessor of any payments received under the lease or being otherwise responsible to lessee. Minimum royalties shall be one-fourth (1/4) of all oil and gas produced and saved; one-eighth (1/8) of the value per long ton of sulphur produced and saved which shall yield not less than $2.00 per long ton; one-eighth (1/8) of the value per ton for all potash produced and saved; which shall yield not less than one cent ($.10) per ton; and one-fourth (1/4) of all other minerals produced and saved.
All leases awarded shall be executed upon terms and conditions provided in the current Cameron Parish School Board lease form with all applicable riders appended thereto, including Approved Rider for Attachment to State Agency Lease Forms, and including, but not limited to, provisions as follows: Should lessee fail to begin the actual drilling (spudding in) of a well on the lease premises within one year from the date of the lease, the lease shall terminate as to both parties to the lease, unless on or before such anniversary date, lessee shall pay a delay rental (which shall in no event be less than one-half (1/2) of the aforesaid cash payment offered for the lease, which shall cover the privilege of deferring drilling operations for a period of one year. Upon like payments annually, drilling operations may be further deferred for successive periods of one year each during the primary term of three years. The lease shall provide for drilling of offset wells where necessary to protect the Board's interest, and shall contain the provisions against the assignment of sublease of the lease, unless approved by the School Board. The lessee shall have the right to enter into pooling or unitization agreements with respect to development of the leased premises subject to the approval of the School Board.
Any lease granted hereunder shall be on the regular Cameron Parish School Board lease form with Approved Rider for Attachment to State Agency Lease Forms and shall be subject to the approval of the State Mineral Board. A copy of the said lease form and rider are available for inspection at the office of the Cameron Parish School Board in Cameron, Louisiana. Certified check, bank money order, or cashier's check, payable to the Cameron Parish School Board for the full amount of the bonus, shall accompany and be submitted with each bid; and no bid thus submitted may be thereafter withdrawn or cancelled; and the cash bonus accompanying the bid of the successful bidder shall be forfeited to the Cameron Parish School Board should he not return the written lease, duly executed, within twenty (20) days after his receipt of the same.
The Cameron Parish School Board reserves the right to reject any and all bids and to grant a lease on any portion of the tract advertised for a price not less than proportionate to the best bid offered for the lease on the entire tract.
CAMERON PARISH SCHOOL BOARD
BY: /s/ Thomas McCall,
Superintendent
RUN: Oct. 22, 29, Nov. 5 (O-34)

NOTICE FOR BIDS
Acting under the authority of the Legislature of the State of Louisiana, the Cameron Parish School Board will receive sealed bids for the leasing of all surface rights including the rights of range, trapping, hunting, fishing, and farming, on the following described lands for the unexpired term as indicated in the description below:
Section 16, Township, 12, Range 10. Description: Partial section; containing 435 acres, more or less, bordering Black Lake; 3 miles West of Calcasieu Lake.
Section 16, Township 14, Range 10. Description: 47.13 acres; bordering the Southwest corner of Calcasieu Lake; 3 miles West of the ship channel in Cameron.
Section 16, Township, 14, Range 11. Description: Located 1 mile from Southwest corner of Calcasieu Lake and bordered on the North, East, and West by Sabine Refuge.
Section 16, Township 15, Range 6. Description: Bordering East side of lower Mud Lake; 1-1/2 miles South of La. Highway 82 in Grand Chenier; excluding that portion of said tract now leased as industrial site, containing 0.787 acres.
Section 16, Township 15, Range 7. Description: Along the Gulf; approximately 1 mile South of the Mermentau River and 5 miles West of lower Mud Lake; 22.46 acres.
(A description map may be seen in the School Board Office during normal working hours.)
All bids must be sealed; the envelope marked "Bid - Section 16, Township __, Range..." and may be forwarded through the U. S. Mail to the Cameron Parish School Board, P. O. Box W, Cameron, La. 70631. Bidder mus. offer an annual rental of not less than $1.00 per acre for a lease with a primary term of four years and nine months. Annual renewal rentals will be due each year by July 31st, in order to continue the lease in effect. Cash or check in favor of the Cameron Parish School Board for the amount of the annual rental for the first year shall accompany and be deposited with the bid, and the rental thus deposited shall be forfeited to the Board as liquidated damages if the successful bidder fails to enter into written contract in accordance with his bid within ten (10) days after acceptance by the Board.
If farming rights are utilized, bidder may offer annual rental plus a fractional part of not less than one-sixth (1/6) of any and all crops produced and saved during the year. The value of the one-sixth (1/6) share shall not be considered in the awarding of the lease unless the bidder guarantees a specific amount which shall be added to and accompany the bid. Should the one-sixth (1/6) value of crops be less than the cash guarantee paid at the time of the lease, the Cameron Parish School Board shall demand such additional payment as necessary to bring the value adjustment to the full one-sixth (1/6) of crops produced and harvested on any and all listed sections, and twenty-five percent (25%) of cash market value of all alligators harvested by lessee. Lessee reserves the right to gather and dispose of alligator eggs from the lease premises without any remuneration to lessee.
The surface rights and privileges granted in the lease are restricted to range, trapping, hunting, farming, and fishing and these rights shall in no way, manner, or form interfere with the granting of a mineral lease or the full utilization of all rights and privileges granted in any mineral lease.
The Cameron Parish School Board does not warrant or provide ingress or egress to the leased premises. Ingress and egress is the sole responsibility of lessee.
Bids will be received until the hour of 10:00 a.m., Monday, November 9, 1992 at which time all bids received will be opened and considered in public session of the Cameron Parish School Board in Cameron, Louisiana.
The Board reserves the right to reject any and all bids received.
BY: /s/ Thomas McCall,
Superintendent
CAMERON PARISH SCHOOL BOARD
RUN: Oct. 22, 29, Nov. 5 (O-35)

PUBLIC NOTICE
Debbie D. Theriot, Clerk of Court of Cameron Parish, has announced that the Clerk of Court will be receiving applications for Commissioner-in-Charge course of instruction for the Commissioners-in-Charge to be eligible to serve during the 1993 year term.
The courses shall be open to any certified commissioner of election who meets the following qualifications:
1. He (she) shall be a qualified voter in the District and Precinct in which he is to serve and who is not entitled to assistance in voting.
2. Shall not be a candidate for election to public office.
3. Shall not have been convicted of an election offense enumerated in Chapter 10 of Title 18 Election Code.
4. Except as otherwise provided in R.S. 18:433, he shall have successfully completed a general course of instruction for Commissioner-in-Charge.
5. Shall have served as a commissioner in at least two (2) elections during the last four years.
All such qualified persons who are interested should contact the Clerk of Court's office either by telephone or mail to make application to attend, (318) 775-5316, P.O. Box 549, Cameron, La. 70631.
The course of instruction will be held on TUESDAY, NOVEMBER 17, 1992 AT 5:00 P.M. IN THE COURTROOM AT THE COURTHOUSE, IN CAMERON AND ALSO ON WEDNESDAY, NOVEMBER 18, 1992 AT 5:00 P.M. ON THE JEFF DAVIS FAIR GROUNDS IN JENNINGS.
The Commissioners-in-Charge will be selected on Friday, December 4, 1992 in the Clerk of Court Office in Cameron from all persons who have successfully completed this course.
RUN: Oct. 22, 29, Nov. 5, 12 (O-43)

SHERIFF'S SALE
No. 10-13160
Thirty-Eighth Judicial
District Court
PARISH OF CAMERON
STATE OF LOUISIANA
HIBERNIA NATIONAL BANK
VS
MARY T. TRAHAN
Sheriff's Office,
Cameron, Louisiana

By virtue of a writ of Executory Process issued and to me directed by the honorable court aforesaid, I have seized and will offer for sale at public auction to the last and highest bidder with the benefit of appraisement, at the courthouse door of this Parish of Cameron, on Wednesday, November 18, 1992 at 10:00 a.m. the following described property to-wit:
1989 Chevrolet Pickup truck VIN #1GCBS14EXK2167228, seized under said writ.
Terms Cash Day of Sale.
/s/ James R. Savoie, Sheriff
Cameron Parish, Louisiana
Sheriff's Office, La. October 30, 1992
Robert T. Wakefield,
Attorney for Plaintiff
RUN: Nov. 5 (N-1)

SHERIFF'S SALE
No. 10-13152
Thirty-Eighth Judicial
District Court
PARISH OF CAMERON
STATE OF LOUISIANA
LAKESIDE NATIONAL
BANK OF LAKE CHARLES
VS
PAUL BARNETT
and
BILLY E. BARNETT
Sheriff's Office,
Cameron, Louisiana

By virtue of a writ of Executory Process Amended issued and to me directed by the honorable court aforesaid, I have seized and will offer for sale at public auction to the last and highest bidder with the benefit of appraisement, at the courthouse door of this Parish of Cameron, on Wednesday, November 18, 1992 at 10:00 a.m. the following described property to-wit:
1992 12' Alweld Boat Serial #AWLC01131192
1 - 1992 Sureride Boat Trailer Serial #4688
1 - 1991 Tohotsu 25 h.p. motor serial #31142.
Terms Cash Day of Sale.
/s/ James R. Savoie, Sheriff
Cameron Parish, Louisiana
Sheriff's Office, La. October 30, 1992
Stephen C. Polito,
Attorney for Plaintiff
RUN: Nov. 5 (N-3)

NOTICE
Public Notice of Federal Consistency review of a Proposed Exploration Plan by the Coastal Management Section/ Louisiana Department of Natural Resources for the plan's consistency with the Louisiana Coastal Resources Program.
Applicant: Amerada Hess Corporation, 1201 Louisiana, Suite 700, Houston, Texas 77002-5681.
Location: East Cameron, Lease OCS-G-13586.
Description: Proposed Plan of Exploration for the above area provides for the exploration for oil and gas. Exploration activities shall include drilling from a semi-submersible rig and transport of drilling crews and equipment by helicopter and/or cargo vessel from an onshore base located at Cameron, Louisiana. No ecologically sensitive species or habitats are expected to be affected by these activities.
A copy of the plan described above is available for inspection at the Coastal Management Section Office located on the 10th floor of the State Lands and Natural Resources Building, 625 North 4th Street, Baton Rouge, Louisiana. Office Hours: 8:00 AM to 5:00 PM, Monday through Friday. The public is requested to submit comments to the Coastal Management Section, Attention OCS Plans, P.O. Box 44487, Baton Rouge, LA 70804-4487. Comments must be received within 15 days after Coastal Management Section obtains a copy of the plan and it is available for public inspection. This public notice is provided to meet the requirements of the NOAA Regulations on Federal Consistency with approved Coastal Management Programs.
RUN: Nov. 5 (N-5)

PROCEEDINGS
WATER DISTRICT NO. NINE
SEPTEMBER 23, 1992

The Cameron Parish Waterworks District No. Nine met in regular session on Wednesday, September 23, 1992 in the Grand Chenier Fire Station in the Village of Grand Chenier, Louisiana at 6:30 o'clock. The following members were present: Shirley Conner, Curtis Nunez, Melvin Theriot and John Allen Conner; absent was Wendell Rutherford.
It was moved by Mr. Conner, seconded by Mr. Nunez and carried, that the reading of the minutes of the previous meeting be approved as read.
It was moved by Mr. Savoie, seconded by Mr. Conner and carried, that the Waterboard Superintendent is hereby authorized and directed to have shelves built in the hall closet.
It was moved by Mr. Conner, seconded by Mr. Savoie and carried, that the following invoices are approved and shall be paid:
Motorola, Inc., Lake Charles, La.; Cameron Parish Plant, DeQuincy, La.; Cameron Telephone Co., Sulphur, La.; Jefferson Davis Electric Co., Cameron, La.; Orkin Pest Control, Lake Charles, La.; Cintas, Lake Charles, La.; Whiting/ Rollosson/Teacher's Pet, Crowley, La.; Boudoin Brothers Exxon, Creole, La.; Miller's Mobil Service Station, Creole, La.; Phillips 66 Company, Bartlesville, OK; AA Sign Service, Inc., Lake Charles, La.; Loston's Inc., Creole, La.; Stamm-Schenck, Inc., Bayonne, NJ; Utilities Supply, Sulphur, La.; Aqua-Tec Engineering, Sulphur, La.; Creole Mower Sales and Service, Creole, La.; Canik's Hardware, Inc., Creole, La.; Harlow Lawn Mower Service, Inc., Lake Charles, La.; Savoie's Lumber and Hardware, Creole, La.; LA Dept. of Revenue and Taxation, Baton Rouge, La.
There being no further business and upon motion of Mr. Savoie, seconded by Mr. Nunez and carried, the meeting was adjourned.
APPROVED:
/s/ MELVIN THERIOT,
PRESIDENT, WATERWORKS
DISTRICT NO. NINE
ATTEST:
/s/ SIDNEY SAVOIE, SEC.
RUN: Nov. 5 (N-7)

LEGAL NOTICE -8-
CALCASIEU PASS FIELD
92-490

STATE OF LOUISIANA, OFFICE OF CONSERVATION, BATON ROUGE, LOUISIANA.

In accordance with the laws of the State of Louisiana, and with particular reference to the provisions of Title 30 of Louisiana Revised Statutes of 1950, a public hearing will be held in the Conservation Auditorium, 1st Floor, State Land & Natural Resources Building, 625 North 4th Street, Baton Rouge, Louisiana, at 9:00 a.m., on TUESDAY, NOVEMBER 17, 1992, to consider the following:
1. To find that the Linder Oil Company - SD RA SUA; SL 13736 No. 1, Serial No. 212625 located in Section 29, Township 15 South, Range 10 West, Cameron Parish, Louisiana has ceased to produce and has no further production or service utility and therefore should be plugged pursuant to the rules for plug and abandonment of wells under Section XIX of Statewide Order No. 29-B.
2. To reexamine Linder Oil Company, A Partnership, the operator of record of said well, as having the right and obligation to plug and abandon the well in compliance with Section XIX of Statewide Order No. 29-B and subject to the provisions of La. R.S. 9:4861 et seq.
3. To consider such other matters as may be pertinent.
A copy of this application is available for inspection in the Office of Conservation in Baton Rouge and Lafayette, Louisiana.
All parties having interest therein shall take notice thereof.
BY ORDER OF:
H. W. THOMPSON
COMMISSIONER OF
CONSERVATION
Baton Rouge, La.
October 27, 1992; October 30, 1992
LNS: L
RUN: Nov. 5 (N-8)

NOTICE
Public Notice of Federal Consistency review of a Proposed Exploration Plan by the Coastal Management Section/ Louisiana Department of Natural Resources for the plan's consistency with the Louisiana Coastal Resources Program.
Applicant: Union Pacific Resources Company, P.O. Box 7, MS 3407, Fort Worth, Texas 76101-007.
Location: East Cameron Block 339, OCS-G-13598.
Description: Proposed Plan of Exploration for the above area provides for the exploration for oil and gas. Exploration activities will include drilling from a typical jack-up and will transport of drilling crews and equipment by helicopter and/ or cargo vessel from an onshore base located at Cameron, Louisiana. No ecologically sensitive species or habitats are expected to be affected by these activities.
A copy of the plan described above is available for inspection at the Coastal Management Section Office located on the 10th floor of the State Lands and Natural Resources Building, 625 North 4th Street, Baton Rouge, Louisiana. Office Hours: 8:00 AM to 5:00 PM, Monday through Friday. The public is requested to submit comments to the Coastal Management Section, Attention OCS Plans, P.O. Box 44487, Baton Rouge, LA 70804-4487. Comments must be received within 15 days after Coastal Management Section obtains a copy of the plan and it is available for public inspection. This public notice is provided to meet the requirements of the NOAA Regulations on Federal Consistency with approved Coastal Management Programs.
RUN: Nov. 5 (N-9)

NOTICE TO CONTRACTORS
Sealed proposals for the construction of the following project will be received by the Cameron Parish Gravity Drainage District No. 7, Cameron Parish, Louisiana, until 6:45 p.m., Thursday, December 10, 1992 at the special meeting of the Gravity Drainage District No. 7 at Hunter's Harlequin Steaks & Seafood Restaurant, 1717 Highway 17, Lake Charles, Louisiana 70601.
PROJECT NO.: 9209
Project consists of Construction of the Water Control Units for the Holly Beach - Highway LA 27 Culvert Structure, complete with Site Work, Engineering System, Pumping and Clean Up, and other work connected therewith.
The rules and regulations of the State Licensing Board for contractors will apply.
Proposal forms will not be issued later than twenty-four (24) hours prior to the hour and date set for receiving proposals.
Every bid submitted shall be accompanied by a certified check or bid bond in the amount of five percent (5%) of the bid and shall be made payable to the Cameron Gravity Drainage District No. 7.
Full information and proposal forms are available at the office of Bailey Engineering, Civil Engineers & Surveyors, 1440 West McNeese Street, Lake Charles, Louisiana 70605. Proposal forms may be inspected upon deposit of Fifty Dollars ($50.00), of which the full amount of the deposit will be returned to all Contractors submitting a bid.
Bids must be submitted on Proposal Forms provided by the Engineer.
Official action will be taken at a regular meeting of the Cameron Parish Gravity Drainage District No. 7 to be held on January 28, 1993.
The Cameron Parish Gravity Drainage District No. 7 reserves the right to reject any or all the proposals and to waive informalities.
CAMERON PARISH GRAVITY
DRAINAGE DISTRICT NO. 7
CAMERON PARISH, LOUISIANA
/s/ Magnus McGee, President
RUN: Nov. 5, 12, 19, 26 (N-11)

NOTICE
Public Notice of Federal Consistency review of a Proposed Exploration Plan by the Coastal Management Section/ Louisiana Department of Natural Resources for the plan's consistency with the Louisiana Coastal Resources Program.
Applicant: King Ranch Oil & Gas, Inc., 16825 Northchase, Suite 1400, Houston, Texas 77060.
Location: West Cameron Area Block 214, Lease OCS-G 10556, Offshore, Louisiana.
Description: Exploratory activities will include the drilling of three (3) wells. Support operations will be from an existing onshore base located in Cameron, Louisiana. No ecologically sensitive species or habitats are expected to be affected by these activities.
A copy of the plan described above is available for inspection at the Coastal Management Section Office located on the 10th floor of the State Lands and Natural Resources Building, 625 North 4th Street, Baton Rouge, Louisiana. Office Hours: 8:00 AM to 5:00 PM, Monday through Friday. The public is requested to submit comments to the Coastal Management Section, Attention OCS Plans, P.O. Box 44487, Baton Rouge, LA 70804-4487. Comments must be received within 15 days after Coastal Management Section obtains a copy of the plan and it is available for public inspection. This public notice is provided to meet the requirements of the NOAA Regulations on Federal Consistency with approved Coastal Management Programs.
RUN: Nov. 5 (N-12)

Attend the last ballgame Friday



4-Hers go to Tennessee

Seven 4-Hers from Bell City went on a Jr. Leader Exchange Trip to Tennessee in August. The students stayed in the homes of 4-H members in Tennessee. While there they visited many places such as Graceland, the Parthenon, and the state capitol. They also went white water rafting down the Ocoll River. Next summer the 4-Hers from Tennessee will visit with our students.
Those attending were, from left to right, Cherie Fontenot, Lizette Zaunbrecher, Anne Marie Zaunbrecher, Gwen Klumpp.
Also participating were Erica Zaunbrecher, Mary Simon and Desiree Dubard.

PROCEEDINGS
Gravity Drainage District No. 7, Johnson Bayou, La., met at 6:30 p.m. on the 29th day of October, 1992 at Johnson Bayou office of Gravity Drainage District No. 7. Meeting opened by President Magnus McGee.
Roll as follows: Present: Magnus McGee, Rogerest Romero, Eldaw Trahan, Carroll L. Trahan, Ivan Barentine. Absent: None. Guests: L. J. Hebert, Rodney Guilbeaux, George Bailey and Russell Badon.
Motion to accept minutes of September meeting by Eldaw Trahan, second by Carroll L. Trahan, passed.
Motion to review and pay bills by Rogerest Romero, second by Ivan Barentin, passed.
Permits reviewed: *Plains Resources; Cameron School Board Well No. 1 Sec. 16, T14S, R14W. Motion to approve with (exception) by Carroll L. Trahan, second by Rogerest Romero, passed. Exception: Page 5 of permit application, #3 last sentence reads: Invert of the culvert to be set at normal ground level*** the word at is to be removed and the words "24 in below" inserted in its place.
*Fina Oil and Chemical, Sec. 31, 7, 32, T14S, R11W, proposed culvert installation, second bayou, motion to approve by Eldaw Trahan, second by Carroll L. Trahan, passed.
*Cameron Telephone, 232,320 Linear feet fiber optic cable, motion to approve by Rogerest Romero, second by Eldaw Trahan, passed.
*Black Lake Lodge, secs. 19, 23, 26, 29, 30, T12S, R13W, Secs. 24, 25, T12S, R14W, Sec. 33, T14S, R12W, Secs 4, 25, 26, 27, T15S, R12W maintenance of existing trenasses 19,825 cu. yds. spoil, motion to approve by Rogerest Romero second by Ivan Barentine, passed.
*Cameron Telephone, 232,320 Linear feet fiber optic cable, motion to approve by Rogerest Romero, second by Eldaw Trahan, passed.
*Gravity Drainage District No. 7, emergency use authorization Oct. 8 and 9, motion by Carroll L. Trahan to authorize George Bailey complete permit application and forward to Coastal Zone Management and U. S. Corps of Engineers, second by Rogerest Romero, passed.
*George Bailey presented plans for Holly Beach Flood Control project. Motion by Eldaw Trahan, second by Ivan Barentine to advertise for bids in Cameron Pilot Newspaper on Nov. 5, 12, 19, 26. Motion passed.
It was reported that the work on the south side of Parish Road 536 is complete.
L. J. Hebert passed out Marsh Water Level readings.
A letter from state auditors requesting copy of 1991 audit was read. The firm of Gas Schramm, our C.P.A. firm, has mailed a copy to them.
The executive secretary gave a financial report for the month of September and listed expenditures for October. He will amend the 1992 budget for the November meeting and will present the 1993 budget at the December meeting.
The meeting date for November was changed to Thursday, Nov. 12, at 6:30 p.m.
The meeting date for December was changed to Thursday, Dec. 10, at 6:30 p.m. at the Harlequin Steak House in Lake Charles.
The executive secretary was instructed to contact John Stacy with Coastal Zone Management about cleaning out alligator grass in ditch west of Road 545 south of the intersection of Road 536.
There being no further business, meeting was adjourned on a motion by Rogerest Romero, second by Carroll L. Trahan, passed.
/s/ Magnus W. McGee, President
ATTEST:
/s/ Rodney J. Guilbeaux,
Executive Secretary
RUN: Nov. 5 (N-13)

LEGAL NOTICE
38th JUDICIAL
DISTRICT COURT
STATE OF LOUISIANA
PARISH OF CAMERON
SUCCESSION OF
NO. 300-2544
THEDA ROY CRAIN
NOTICE

Notice is hereby given that John Paul Crain, Executor of this succession has petitioned this court for authority to sell immovable property belonging to the succession of the deceased at private sale in accordance with the provisions of Article 3281 of the Louisiana Code of Civil Procedure. The immovable property proposed to be sold is all Pine Timber marked with blue paint, one spot on the stump at ground level, and one spot on the tree bole growing upon the following described land situated in Beauregard Parish, Louisiana, to-wit:
East half of Northeast Quarter of Section 33, Township 5 South, Range 10 West.
The sales price of this timber will be for Pine Sawtimber - $80/cord, for Pine Chip and Saw Pulpwood - $35/cord, and for Pine Pulpwood - $23/cord. The terms and conditions of the sale are set forth in the proposed Stumpage Sales Contract, a copy of which is attached to the petition filed in these proceedings.
Any heir, legatee or creditor who opposes the proposed sale must file his opposition within seven (7) days from the day on which the last publication of this notice appears.
/s/ Claire Trahan,
Deputy Clerk of Court
RUN: Nov. 5 and 12 (N-14)

Martarona completes basic training

Marine Pfc. Scott A. Martarona, son of Vincent J. Martarona Jr. of Creole, recently completed recruit training and was promoted to his present rank.
The 1990 graduate of South Beauregard High School, Ragley, joined the Marine Corps in June 1992.

Airman completes basic training

Navy Airman James W. Constance, son of Jeanette S. Constance of Cameron, recently completed basic training at Recruit Training Command, San Diego.
The 1991 graduate of Hackberry High School joined the Navy in August 1992.

Pie sale by CD's

Catholic Daughters Court #1463 will hold a Thanksgiving pie sale. Pies will be $6 each with choices of pecan, coconut, lemon, chocolate and milk.
Place orders now by calling: Margaret Arrant, 538-2230; Lorraine Baccigalopi, 542-4437; Cindy Fawvor, 542-4568; Holly Hendrix, 542-4381; Glenda McEvers, 542-4586 or 542-4502; Laura Mae Miller, 542-4794 or Mayola Wicke, 542-4694.
Deadline is Friday, Nov. 20, and no orders will be taken after noon.

New novels

New novels at the Cameron Parish Library include:
Solitarie - Norma Beishir; Morning Sky - Constance Bennett; Distant Drums - D. L. Carey; Burn on Sweet Fire - Sandra Dubay; Nightrider - Sandra Dubay.
Touch the Wild Wind - Cassie Edwards; The victim - W. E. B. Griffin; Special Operations - W. E. B. Griffin; Men in Blue - W. E. B. Griffin; Midnight Rose - Patricia Hagan.

CORRECTIONS

The obituary on Winnie Montie Mouton which ran Oct. 29 should have also listed as survivors her 4 nieces: Judy Hall, Santa Rosa, California; Sue Gurio, Lake Charles; Nancy Renfrow, Vinton; and Rebecca Gossen, Houston, Texas.

The wedding story on Mr. and Mrs. James Charles Duddleston which ran Oct. 29 should have listed in the wedding party: Gillian Duddleston, flower girl, and Jeb Brashear, ringbearer.

PROCEEDINGS
The Johnson Bayou Recreation District of Cameron Parish met in regular session Monday, October 5, 1992 at 6:15 p.m. at the Johnson Bayou Recreation Center in the Village of Johnson Bayou, Louisiana. Members present: Mrs. Mary Constance, Mr. Clifton Morris, Mr. Gerald Doucet, and Mr. Robert Trahan. Absent: Mr. Carlton Delino. Guests: Mrs. Cindy McGee, Mr. Dusty Sandifer, and Mr. Russell Badon.
It was moved by Mr. Doucet, seconded by Mr. Trahan, and carried, to approve the minutes as read.
It was moved by Mrs. Constance, seconded by Mr. Trahan, and carried, to accept the financial statement.
It was moved by Mr. Trahan, seconded by Mr. Doucet, and carried, to approve the bills to be paid.
It was moved by Mr. Doucet, seconded by Mr. Trahan, and carried, that after further discussion it was decided not to advertise for the cutting of the grass at the recreation facility.
It was moved by Mr. Trahan, seconded by Mrs. Constance, and carried, to combine the Director and Bookkeeper position at a salary of $1,200.00 a month.
It was moved by Mr. Doucet, seconded by Mrs. Constance, and carried, to hire Cindy McGee as the Director and bookkeeper of the recreation center.
It was moved by Mr. Doucet, seconded by Mrs. Constance, and carried, to replace the broken swings at the Holly Beach facility.
There being no further business to discuss, on a motion by Mr. Doucet, seconded by Mrs. Constance, and carried, the meeting was adjourned at 7:55 p.m.
RUN: Nov. 5 (N-16)



THE CHILDREN and their families of Ray and Margie Dimas announce the golden anniversary of their parents on Sat., Nov. 14. A barbecue will be held at the Dimas home on Happy Ridge in Creole at 11 a.m. Through this means, friend and relatives are invited. No gifts, please.

Grand Chenier News

By Elora Montie

HOME BURNS

Mrs. Lydia Miller's home in Grand Chenier was destroyed by fire Sunday afternoon. It was caused by lightning during a heavy thunder storm. She was not home at the time. She lost all she had. Some four and a half inches of rain fell during the storm.

BABY BAPTIZED

Jerrica, daughter of Jerry and Emily Mock, was baptized Sunday, Nov. 1, at St. Eugene Catholic Church with Rev. Mark Broussard officiating.

Godparents are April Benoit of Cameron and Dallas Brasseaux Jr.

HALLOWEEN

Some 100 children celebrated Halloween Saturday night, Oct. 31, in the Grand Chenier area. They visited several homes, and enjoyed the haunted house prepared for them.

The children and grown-ups also attended the party for them at the American Legion Hall prepared by the Evans P. Mhire K of C. and American Legion members.

They served hot dogs, candy and gifts to winners, which involved the spookiest, ugliest and prettiest.

Winners included, Sean Broussard, Jill Duddleston, Jess Miller, Barton Vedrine, Jassica Dyson, Jared Cogar, Chad Broussard, Brandi Hebert, Danika Mhire, Shyron Broussard, Kendall Nunez, Cody Swire, Daniel Dupre, Katie Broussard, Heatha Domingue, Ashley Kelley, Alisha Mhire, Amanda East, Joshua Richard, Callie Mhire, Kyle Little, Javen Little, Dixie DeSonnier, Barrett Hebert, Shylyn Nunez, Ashley LaBouef, Allicon Domingue, Anna L. Richard and Amanda Conner.

TALES OF OLDTIMERS

By Bernice Denny

Tales of Cameron Parish oldtimers tell the present generation much about them, their values, their similarities, their diverse attitudes and styles of living. A few examples follow:

Mrs. A sewed not only for her family and relatives but also for Mrs. B, her neighbor, all without charging for her services. Mrs. A became ill, and her doctor advised her against using the old treadle sewing machine.

Mrs. B visited her one day bringing with her several pieces of material to be made into garments. Mrs. A explained her doctor's orders. Mrs. B insisted that she really needed the clothes and continued pressuring Mrs. A to make them.

Finally Mrs. A said, "I will if you will do this week's ironing for me."

Mrs. B was insulted. "Iron for you!" she exclaimed. "I wouldn't do free work for anybody."

Jim McShane (not his real name) was ever alert to earning a spare dime even if it meant being somewhat devious. On this occasion he was selling teacups -- ordinary chunky teacups. In a bag attached to the pommel of his saddle, he carried a number of them.

He rode up to the gate of an old friend and proclaimed his wares.

The friend said, "Jim, how can I be sure that those cups are as unbreakable as you say?"

"To prove how good they are," answered Jim, "I'll throw one over into the yard and prove it."

Jim picked out a grassy spot, tossed the cup towards it, and heard a loud cracking sound. The cup had hit a piece of brick concealed by the grass.

As a child, I heard the following story about a certain very frugal man on Grand Chenier. Shall we call him Chappel (a fictitious name)?

Chappel saw no reason to spend money unless it was absolutely necessary. As a result, he continued using an old rag of a saddle long after it was worn out. In his mind it was as strong as ever.

One day Chappel fastened his beloved old relic upon his horse and rode out to rope an errey cow. Rope it he did; but, when the cow came to the end of the rope, the saddle was jerked off the horse's back.

Chappel knew that his saddle would be ruined as the cow drug it through the mud and brush. The rope had previously been securely tied to the pommel of the saddle.

Away went the cow and away went Chappel bobbing and sliding along with arms wrapped about the saddle. Through a palmetto grove and across mudholes they sped.

Another cowhand, knowing Chappel's determination to save and to spend not, feared for the poor fellow's safety.

He spurred his own horse forward, roped the fleeing cow, and brought her and Chappel and his battered old saddle to a standstill.

Then there was Mr. X, who loved coffee but was too stingy to buy it. He watched for the three o'clock smoke to rise from his neighbor's kitchen chimney. He knew that the lady of the household was brewing afternoon coffee.

By the time the water had boiled and coffee had been dripped, Mr. X had arrived at his neighbor's front porch.

"Thought I'd drop by for a little visit," he'd say.

If you choose to control damaging insects with an insecticide, choose one that is both effective and widely understood.



Drive With Care, Don't Be A Speeder; And Please Don't Hit A Classified Ad Reader!

Come by Clipper Office Supply

Cameron, La. 775-5645

FOR SALE

SINGER ZIG-ZAG: Open arm for cuffs, mends, darns, appliques, monograms, embroiders, satin stitches, top stitches, blind hems, overcasts, designs. Used 3 months. $79.83 cash or payments. For free home trial, call 1-800-786-7213. 11/05c.

DON'T BUY anything... Until you've checked The Cameron Pilot Classified Section! Dodge traffic, crowds and tired feet. To place a classified ad go by Clipper Office Supply, School Street, Cameron, or mail your ad with payment to P. O. Box 995, DeQuincy, La. 70633. Classified Ad rates are one insertion, 25 words or less, $3.50 (each additional word is 10¢). Deadline is Wednesday, 10 a.m. nice comfortable environment. Please call 775-5734 and leave message. Transportation can be provided. Pickup 3:30 p.m. Friday and return 4:30 p.m. Sunday. 11/5p.

HELP WANTED: Driver needed for 18 wheeler. Full time/part time. Must have CDL. Call 775-7130. 10/29-11/5p.

WORK WANTED

WORK WANTED: I will babysit in my home Monday thru Friday, and some weekends. Early mornings till 7 p.m. Reasonable rates. Call 775-7457. 10/29-11/5p.

GARAGE SALES

BIG GARAGE Sale: Sat., Nov. 7, 8 a.m. until... 1 mile west of Creole on Hwy. 27, trailer at first curve. Clothes, books, jewelry. No checks. No sale if raining. 542-4776. 11/5p.

REAL ESTATE

LAND FOR sale: In Creole. 1/2 acre in Broussard Subdivision. Call 775-8085. 11/5p.

FOR SALE: 3 bedroom, 2 bath home. 4-ton central unit, ceiling fans throughout, kitchen appliances, new roof and paint job, 16'x16' deck, outbuilding included. Located in Ridgecrest Subdivision. House and shed to be moved. $28,000. House w/lot, $38,000. Call after 5 p.m. 775-5298. 10/29-11/5p.

FOR SALE, LEASE or rent: Like new house. Lovely open floor plan. Ridgecrest Subdivision. For more information call 775-5542. 10/22-11/12p.

REAL ESTATE: We have listings of lots, acreage and homes. If you are in the market, call Donald R. Criglow, Habco Realty, 318-775-2871. 1/16tfc.

LITTLE CHENIER home and 2.54 acres. 3 bedrooms, 2 baths, living room and kitchen with cathedral ceilings, barn and corral for livestock. Call HABCO Realty, 775-2871 for more details and showing. 7/30tfc

HELP WANTED

TEXAS REFINERY Corp. needs mature person now in Cameron area. Regardless of training, write W. B. Hopkins, Box 711, Ft. Worth, TX 76101. 11/5-19p.

WEEKEND CARE worker needed to take care of elderly couple in Creole-Cameron area. Prefer a mature lady, non-smoker, to live in a

MOBILE HOMES

92 CLEARANCE on all makes and models of travel trailers and motor homes - Pace Arrow, Southwind, Coronado, Allegro, Allegro Bay, American Eagle, Tioga, Prowler, Avion, Carri Lite, Eldorado, Dolphin, Falcon. Over 200 units in stock. Kite Bros. R V on Hwy 171 N in DeRidder. Mon - Fri, 8:00 a.m. - 5:30 p.m. and Sat, 8:00 a.m. - 1:00 p.m. Phone (318) 463-5564. 6/4tfc.

NOTICES

ATTENTION HUNTERS: Let us process your deer. We also sell boudin, sausage, cracklins, tasso, bacon, hog cheese and fresh meats. Hackett's Cajun Kitchen, Karen & Charlie Hackett, 5614 Hwy. 1, Lake Charles, 2-1/2 miles south of I-210. Phone 474-3731. 11/5c.

CHRISTMAS SPECIAL: 25% discount on photos copied, old or new, black & white or color. Bill Turnbull. (318)775-5503. 11/5-12/10nc.

CAMERON PILOT Classified Ad rates: One insertion, 25 words or less is $3.50 (each additional word is 10¢). Stop by our office, located in Clipper Office Supply, School St., Cameron, or mail your ad with payment to P. O. Box 995, DeQuincy, La. 70633. Deadline each week is Wednesday, 10 a.m.

USED VEHICLES

FOR SALE: 1992 red Eagle Talon. For more information call 775-5479 or 775-5117. 11/5p.

— NOTICE —

The Cameron Council on Aging will conduct a public hearing on the needs of the elderly on November 18 at 5 p.m. at the Cameron Senior Center. The public is invited to attend and comment. The Council on Aging is a United Way Funded Agency and an Equal Opportunity Employer.

RUN: Nov. 5 (N 6)

ALLSTAR Pontiac GMC Truck, Inc.
Hwy. 90
527-6391

150 1992 GMC Trucks - Great Discounts!
60 SWB & Extended Cabs to Choose From

1992 Extended Cab



1992 GMC Half Ton Truck



1992 GMC Safari Passenger Van

2.9% with APR and GMAC Financing for 48 months

After $500 Rebate Plus TT&L $14,997 Stock #3112

High back front bucket seats, a/c, 4.3 V6 engine auto, AM/FM cassette, cruise & tilt



1992 Fully Customized Safari Ext. Conversion Van



Stock #T110-2 $19,997 After $500 Rebate Plus TT&L

V-6, automatic, 4 capt. chairs, couch, power windows & locks, AM/FM, cassette

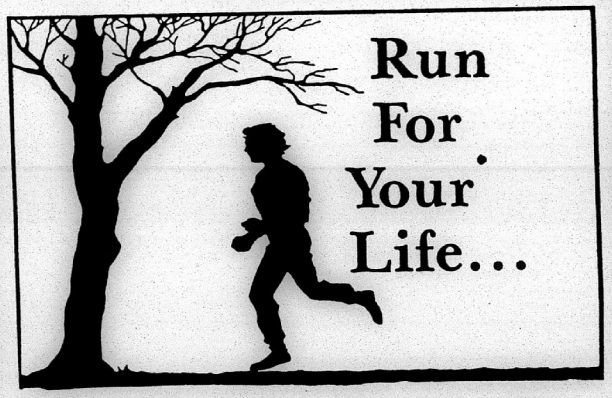

Run For Your Life...

Run To Your Doctor For A Checkup Regularly!

If you have a family history of heart disease; if you're considerably overweight; if your diet is rich in animal fats and cholesterol, if you smoke cigarettes excessively, exercise infrequently and have high blood pressure — your risk of heart attack is greatly increased. It makes sense to see your doctor and reduce your risks with his advice.

We're Making A Difference!

SOUTH CAMERON MEMORIAL HOSPITAL

Hospital 542-4111

Ambulance 542-4444

Home Health Care 542-4064

Physical Therapy 542-4061

Fitness Center 542-4017

KEITH'S PAINT & BODY SHOP

LOCATED AT 5603 COMMON STREET

★ Guaranteed Color Match ★ Foreign & Domestic ★ Reasonable Rates
★ Quality Work ★ Collision Specialist ★ Large & Light Duty Trucks

— INSURANCE CLAIMS WELCOME —

Owners: Keith Mathieu & Patty Thibodeaux Mathieu

474-4379

I-CAR CERTIFIED
Members of: ASA, NRB & BBB

OUR GOAL IS YOUR SATISFACTION



MR. AND Mrs. Roy Boudreaux of Creole announce the engagement and forthcoming marriage of their daughter, Renella, to Jimmy Dockins, son of Mrs. Linda Daigle of Cameron and Carl Glenn Dockins of Dallas, Tex. The wedding is set for Sat., Nov. 7, at 7 p.m. at the East Creole Muria Fire Station. Through this means friends and relatives are invited to attend.



C. W. AND Anna Hendricks of Hamshire, Tex., announce the engagement and forthcoming marriage of their daughter, Lisa Renee, to Tracy Clay Billiot, son of Jimmy and Treva Billiot of Johnson Bayou. The wedding is set for Sat., Nov. 14, at 5 p.m. at the Johnson Bayou Community Center. A reception will follow in the center.



MR. AND Mrs. Alfred A Devall of Hackberry celebrated their 50th wedding anniversary Oct. 31. The couple renewed their wedding vows during mass held at St. Peter's Catholic Church. Following mass a reception was held at the Hackberry Community Center hosted by their children: Mike, James "Bubba", Claude, Joe and Allen Devall; Loretta Seay; Theresa Leonards, all of Hackberry, and Jeanie Vick, of Lake Charles. The couple was married in 1942 and has 26 grandchildren.

Attention to little things is the economy of virtue.

Hackberry News

By Grace Welch

MEDICAL BENEFIT

A benefit barbecue for the family of Elton Nunez to help pay the medical bills and other costs, will be held Sat., Nov. 7, at the Carlyss Lions Club. There will be an auction, games and bands. The serving of food starts at 10 a.m.

PAGO BABY

Mitch and Denise Pago announce the birth of a daughter, Elise Michelle, Oct. 9, at Memorial hospital. She weighed 3 lbs. 13 ozs.

Grandparents are K. D. Bird, Hackberry; Mary P. Bird, Long Beach, Calif.; Ona Lee Morange, Sulphur and Vernes M. Pago, Lake Charles.

SICK LIST

Mrs. Marie Poole, Mrs. Margarite Thompson, Dr. Colligan, Jr. Duhon are all ill. Alton Schexnider is doing fine since surgery. Jr. went to church Sunday for the first time since his surgery.

BASKETBALL RESULTS

Oct. 27, Hackberry girls lost to Hyatt 49-41; the boys defeated Hyatt, 42-25.

Nov. 2, the girls defeated Singer 43-29. Jeri Lafleur scored 13 points. Others scoring were Jamie Devall, Dina Lenards, Ashley and Farrah Hewitt and Becky Ducote.

The boys defeated Singer 59-58. Chance LaBove scored 21 points and Tony Constace 15. Others scoring were Gerald Kershaw, David Vincent and Tuan Murray.

The game was tied and Gerald Kershaw stole a rebound, missed one free throw, made one and won the game.

Creole K.C.'s upcoming events

The J. P. Boudoin Sr. Knights of Columbus Council 3014 of Creole has the following reminders of upcoming events:

The annual Knights of Columbus and Catholic Daughters of America of Creole will have their memorial mass for all deceased members on Nov. 10, at 6 p.m. at Sacred Heart Catholic Church in Creole. All members and their families are asked to attend this service to honor these deceased members of the KC's and CDs.

On Nov. 29, the Catholic Daughters and Knights of Columbus are having a family and youth communion at the 8:30 a.m. mass at Sacred Heart Catholic Church.

The K.C. Council 3014 will hold their regular meeting Thursday, Nov. 12, at a new time of 6:30 for supper and 7 p.m. meeting. This is because of the time change.

S. Cameron High class of 1962 planning reunion

The 1962 graduating class of South Cameron High School is planning a 30 year reunion, according to Judy Guidry.

The reunion will be held during The Fur Festival and class members may ride a float in the parade if they wish. Anyone who would like to help plan the reunion, decorate the float or help in another way may call Bernice LaLande, 775-5633 (home), or Judy Guidry, 433-8531 (work).

Reunion organizers need help in locating 2 class members: Susan Wall and Fred Butler. If anyone has an address, phone number or knows a relative of these classmates, please contact one of the ladies listed above.

Farmers can grow safer, healthier foods for our children to eat with the help of agricultural chemicals.

Grand Lake PTA to hold special meeting

On Tues., Nov. 10, at 7 p.m. in front of the gym, there will be a special meeting of the Grand Lake PTA to say thank you for caring to the school's Partners in Education, Mobil E & P U. S. Inc., Western Gulf. The PTA is asking all community members, adults and children to come out and join the school in saying thank you. Adults do not have to have a child in school to participate.

There will be a door prize for one adult of a "Cajun Cooker", donated by Mobil Oil. Students will also draw for door prizes.

To encourage the community's participation the PTA will sponsor a pizza contest for 100% class participation: Pre K-3rd, one parent per family; 4-12 grades, all students, plus one parent per family.

Refreshments will be served by the PTA.

THE CAMERON PARISH PILOT (USPS 065980) is published for $14.28 per year (Cameron and Calcasieu Parish) by Mr. and Mrs. Jerry E. Wise, editors and publishers, P. O. Drawer J. School Street, Cameron, Louisiana 70631-8998. Second class postage paid at DeQuincy, Louisiana. POSTMASTER: Send address changes to THE CAMERON PARISH PILOT, P.O. Drawer J, Cameron, Louisiana 70631-8998.

COMMERCIAL FISHING FOR KING MACKEREL CLOSES NOVEMBER 6, 1992

In accordance with the provisions of R.S. 49:953 (B), R.S. 49:967, and R.S. 56:317, the Louisiana Department of Wildlife and Fisheries hereby announces that the commercial fishery for king mackerel in state waters will close at 12:00 midnight, November 6, 1992 and remain closed until 12:01 a.m. July 1, 1993.

RUN: Nov. 5 (N 15)

Sales & Service — New & Used
We Service All Makes & Models
In Lake Charles
Shetler Lincoln-Mercury
478-1720 3201 Hwy. 14

100% MAJOR MEDICAL
EXAMPLES: I M DEDUCTIBLE

Ages	
19-29	39.40
30-34	53.70
35-39	62.90
40-44	74.10
45-49	86.90
50-54	104.30
55-59	120.50
60-64	128.80
Dep Child	22.40

We will call you back same day, with your quote.
1-800-737-3492
CALL TODAY!

DICKENS ON THE STRAND
CELEBRATE THE BEST OF TIMES AT A FESTIVAL FIT FOR THE QUEEN!
December 5 & 6, 1992, on historic Galveston Island
$6 in advance • $8 at the gate • Children under 12 admitted free
For more information, contact: Galveston Historical Foundation
2016 Strand • Galveston, Texas 77550 (409) 765-7834 • (713) 280-3907
Advance tickets on sale at Dillard's and Ticketmaster
Continental

Nationally Acclaimed Author To Conduct Workshop On Self-Esteem & Discipline



Dr. Larry Koenig, author and creator of **Up With Youth**, the nation's leading self-esteem program for adolescents, will conduct his **Up With Parents** workshop on Thursday, November 19, 1992. The workshop is sponsored by West Calcasieu Cameron Hospital and West Calcasieu Cameron Hospital Child Development Center.

This exciting and entertaining two hour seminar will focus on instilling high self-esteem and the Smart Discipline™ System.

Here's what you will learn

- How to stop bickering and fighting between siblings
- How to motivate your kids to flat out say no to drugs and other negative peer pressures
- How to get your kids self-motivated to follow the rules
- The simple 3 step process to guarantee all of your children get high self-esteem
- How to get children to do things after asking just once
- What you must do if you want your children to listen to you
- The surefire way to dramatically change negative attitudes to positive ones
- The most powerful words in every parent's vocabulary and how to use them to sky rocket self-esteem

How to energize and empower your children with self-confidence

WHO: Parents with children of any age
WHAT: UP WITH PARENTS
WHEN: Thursday, November 19, 1992 7:00-9:00 p.m.
WHERE: Sulphur High School Auditorium 606 Sycamore Street
COST: $8.00 per couple / $5.00 per individual
DRESS: Casual
Preregistration Requested

Bring or mail registration form to:
Public Relations Department
West Calcasieu Cameron Hospital
P.O. Box 2509 701 E. Cypress St.
Sulphur, LA 70664-2509

Name _____
Address _____
City _____
State _____ Zip _____
Phone _____

FOR INFORMATION CALL: 527-4371 or 527-4380

A PROJECT OF: WEST CALCASIEU CAMERON HOSPITAL and WEST CALCASIEU CAMERON HOSPITAL CHILD DEVELOPMENT CENTER

celebrated their
renewed their
atholic Church.
berry Communi-
Bubba", Claude,
Leonards, all of
The couple was

f virtue.

is published
n) by Mr. and
wer J. School
lass postage
end address
O. Drawer J,

NG
EL
1992
visions of
.S. 56:317,
ldlife and
t the com-
el in state
midnight,
osed until

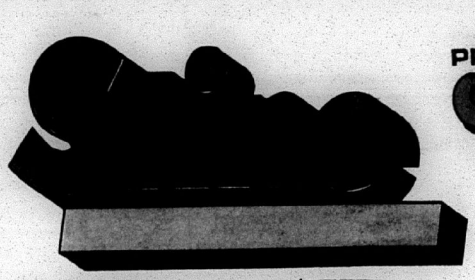

PRE-



BUILDING MATERIALS AND FULL-LINE LUMBER YARD

WATER HEATERS

•Rigid polyurethane foam insulation for economy & fuel savings
•Aluminum steel burner features precision gas posts for even flame distribution. Designed for quiet, dependable operation.
•Low input pilot for fuel efficiency

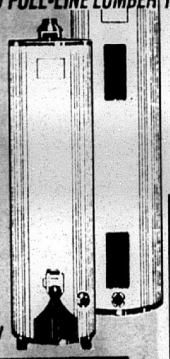

	ELECTRIC	NATURAL GAS
30 GAL	128.00 4332	134.00 4337
40 GAL	132.00 4335	149.00 4336
50 GAL	148.00 4231	189.00 4230

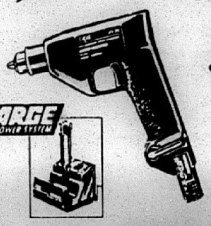

SKIL

3/8" CORDLESS DRIVE-R-DRILL

•3.6 volts, 2 speed reversible
•Includes: 1 battery, twin pack battery charger, wall bracket and double ended bit
•Interchangeable power system

29.96 2328



CARTON SEALING TAPE
•Clear - 2" x 55 yds.
•Use for mailing packages
1.00 1343

Thermogrip

GLUE GUN KIT
•Contains 6 bonus pack clear hobby glue and 6 pack all-purpose glue
•Hobby and Gift How-to book included
9.99 2000032

INDOOR/OUTDOOR LIGHT SETS
•25 lights per set
•Assorted colors
•C9 lights, UL listed
•Limited stock
5.88 96802

INDOOR/OUTDOOR LIGHT SETS
•70 mini lights per set
•Clear or assorted
•UL listed
•Limited supply
2.88 96800/1



Nautilus

BATHROOM HEAT/LIGHT VENT
•Fan forced 1,430 watts
•100 watt light capacity
•Ventilation fan
62.00 4168



BONUS! FREE Cord!

SIX OUTLET CONVERTER
•White or brown
•6 outlet converter
•6' & 9' cube top, extension cords and one 2 to 3 adapter
3.99 3000460/478

POWER OUTLET STRIP
•Practical solution for appliances or lighting
•UL listed
3.66 33543

INTERMATIC

SINGLE EVENT TIMER
•For holiday lighting and security needs
•Includes 6' cord, 3-outlet cube top
4.96 60646

Woods
•16/3 Outdoor Extension Cords

25' CORD
4.88 31835

50' CORD
6.88 31836

100' CORD
13.48 31837



SERIES 90 ALUMINUM FINISH WINDOWS
•Aluminum finish with nail on flange
•Single pane glass
•Half screen included

2'3"	22.00	2'3"	29.00	3'1"	36.00
2'4"	32.00	2'4"	35.00	3'4"	37.00
2'5"	36.00	2'5"	38.00	3'5"	39.00
2'6"	39.00	3'3"	30.00	3'6"	44.00

Plywood Panels Inc.

JOANNA BLUE PANELING
•Designed to look like wallpaper, but less expensive
•All our panels have a wood backing- your guarantee of quality
13.46 JOANN

STANLEY

PRODIGY 6 PANEL DOOR UNIT
•Made with advanced fiberglass reinforced composite materials
•Exclusive interlock construction seals out moisture
179.00 C128/30L/R

STAPLETON CORPORATION QUALITY WOOD PRODUCTS



LADDERS

- 6' Type 3 wood — 16.50 — 13651
- 6' Type 3 aluminum — 31.88 — 11075
- 6' Type 1 fiberglass — 56.95 — 1034
- 16 Type 3 aluminum — 38.00 — 11664

Gibson-Homans



POLYCEL FOAM SEALANT

- Fills cracks, gaps and holes that caulk can't
- 12 oz. can

4.99 — 13031

Colony PAINTS



10 YR. FLAT LATEX WALL PAINT — 39.95 — 5 GAL. — 1045



WALL PRIMER — 29.95 — 5 GAL — 1047



10 YEAR INTERIOR SEMI-GLOSS — 49.95 — 5 GAL — 1046



10 YEAR EXTERIOR — 49.95 — 5 GAL — 1048



KILZ — MASTERCHEM INDUSTRIES — 11.99 — 12579



OIL BASE EXTERIOR — 54.95 — 5 GAL — 1041



ENAMEL UNDERCOAT — 14.99 — 1480



5 YEAR FLAT LATEX HOUSE — 9.99 — 1175

LIGHTWEIGHT JOINT COMPOUND — UNITED STATES GYPSUM



6.29 — 1532

CLEAR WATERPROOF SEALER — ACE Hardware



7.49 — 17210

JEN FOAM BRUSH PACK



89¢ — 19560

PAINT STRIPPERS

PAINT STRIPPER — ACE Hardware — 3.15 — QT — 11189

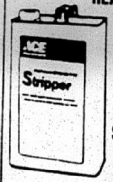

HEAVY BODIED — 5.49 — QT — 12058

EXTRA STRENGTH — 5.49 — QT — 11186

READY MIXED JOINT COMPOUND — UNITED STATES GYPSUM



7.99 — 11729

THOMPSON WATER SEAL — Thompson's

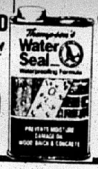

8.45 — GAL. — 12062

ROLLER PAN COVER



1.99 — 1903

WARNER WALLPAPER HANGING TOOL KIT



6.49 — 11178

CORNER GUARD



1.96 — 12677

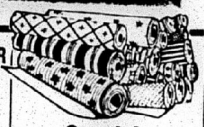

Special Order WALLCOVERINGS

- A large selection of patterns and styles from which to choose

25% OFF



LID — 1.49 — 17715

HEAVY DROPCLOTH — ACE

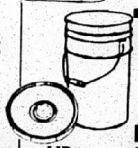

1.47 — 11167

5 GAL. PLASTIC BUCKET — 3.49 — 17714



KRYLON

KRYLON SPRAY PAINT — KRYLON DIVISION

- One coat coverage
- Assorted colors
- 13 oz.

2.40 — 17101

Armstrong VINYL FLOORING

PROMOTIONAL VINYL — Vinyl No-Wax wear surface	2.99 SQ. YD. 6035
ROYELLE — Vinyl no wax wear surface; Loose lay installation system; Rotogravure printed construction	3.69 SQ. YD. 6217
CAMBRAY — Vinyl No-Wax wear surface; Precise printing of designs and patterns	5.89 SQ. YD. 6037
SUNDIAL SOLARIAN — Keeps its high gloss longer; Virtually invisible seams	9.88 SQ. YD. 6067

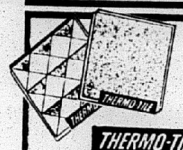

THERMO-TILE

- Easy to clean, washable
- Classic or shadow
- 64 square foot carton

26¢ per Sq. Ft. — 1202TG 1205TG



CEILING OF THE MONTH

12" X12" PROMOTIONAL CEILING TILE

- 40 sq. ft. carton
- Washable
- Textured

11.95 PER CARTON — 1341CT

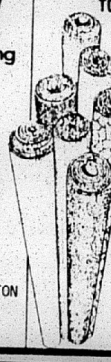

CARPETING

TONES & STRIPES — 3.69 — SQ. YD. — 6018

LEVEL LOOP — 5.49 — SQ. YD. — 6017

SCULPTURED OR SAXONY — 7.99 — SQ. YD. — 6019

FLOOR TILES



VERNAY — 69¢ — 6219 — SQ. FT.



STYLISTIC — 89¢ — 1620 — SQ. FT.

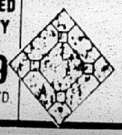

CLASSIC — 1.19 — 6172 — SQ. FT.

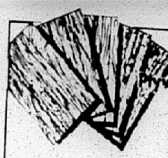

Plywood Panels Inc.

PANELING

- All our panels have a wood backing - your guarantee of quality

COLOR TONE	6.29 COLOR
WHITE WILLOW	11.99 WILLO
JOANNA BLUE	13.46 JOANN

10 YEAR EXTERIOR
49.95 5 GAL 1048
5 YEAR FLAT LATEX HOUSE
9.99 1175
TRIPPERS PAINT STRIPPER
3.15 QT 11189
EAVY BODIED
5.49 QT 12058
EXTRA STRENGTH
5.49 QT 11186
YL RING
2.99 SQ YD 6035
3.69 SQ YD 6217
5.89 SQ YD 6037
9.88 SQ YD 6067
Inc.
29 OLOR
99 ILLO
46 PANN

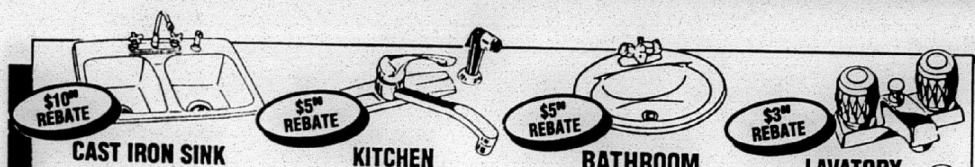

$10.00 REBATE

CAST IRON SINK

- Enameled cast iron
- 33" x 22"
- Noises reduced
- Fixtures extra

NATURAL 227.48 4199 — AFTER REBATE 217.48 4199

WHITE 178.96 4198 — AFTER REBATE 168.96 4198

$5.00 REBATE

KITCHEN FAUCET WITH SPRAY

- Chrome finish
- Comes with spray

BEFORE 49.95 48002 — AFTER REBATE 44.95 48002

$5.00 REBATE

BATHROOM LAVATORY

- Round
- Fixtures extra
- Vitreous china

NATURAL 49.89 4092 — AFTER REBATE 44.89 4092

WHITE 39.89 4091 — AFTER REBATE 34.89 4091

$3.00 REBATE

LAVATORY FAUCET WITH POP-UP

- Chrome finish
- Comes with pop-up

BEFORE 36.95 48008 — AFTER REBATE 33.95 48008

ELJER $3, $5 AND $10 MAIL-IN-REBATE. SEE COMPLETE DETAILS INSIDE OUR STORES.

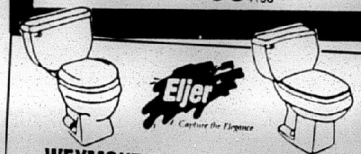

WEYMOUTH TOILETS

- Round front
- 3.5 gallons
- Seat extra

NATURAL 74.00 WRN — AFTER REBATE 69.00 WRN

WHITE 62.00 WRW — AFTER REBATE 57.00 WRW

FAIRFIELD TOILETS

- Round front
- Vitreous china
- Seat extra

NATURAL 105.00 FRN — AFTER REBATE 100.00 FRN

WHITE 88.00 FRW — AFTER REBATE 83.00 FRW



MAGNOLIA TOILET SEAT

- Fits regular commodes
- Non-corrosive hinges
- White

4.94 4014

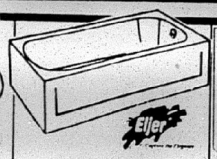

CAST IRON BATH TUB

- Durable long lasting finish
- Easy to clean
- Faucets extra

NATURAL 268.00 4051/52 — AFTER REBATE 258.00 4051/52

WHITE 188.00 4049/50 — AFTER REBATE 178.00 4049/50

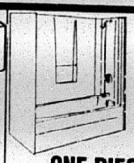

ONE PIECE TUB/SHOWER

- Illustration may vary
- Fixtures extra
- Special order, allow 3 days for delivery

NATURAL 189.00 4604/05

WHITE 175.00 4600/01

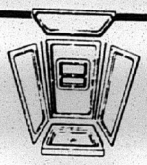

INNOVATOR SHOWER

- Lock together base, dome and 3 wall panels
- Faucets not included

179.00 4240



TUB ENCLOSURE

- Mfg # D-100-60TP
- Tempered safety glass
- Heavy duty rollers

44.88 4131

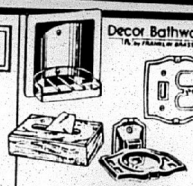

BATHROOM HARDWARE

- 5 patterns available
- Wide selection of products

20% off



WHITE PEDESTAL LAVATORY

- Vitreous china
- 4" centers
- Non-porous
- Faucets extra

88.00 PLW

MEDICINE CABINETS



ESSEX 37.95 4077

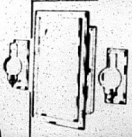

CLASSIC 69.96 4071



VANITY SALE

VANITY BASE W/ TOP

- 19 X 17
- White or oak finish

75.00 4443,4448

VANITY BASE W/ TOP

- 25 X 19
- White or oak finish

99.00 4447,4476



PVC PIPE SCHEDULE 40

- Available in 10' or 20' joints

1/2"	10 1/2¢ PER FT.	12 PVC
3/4"	12¢ PER FT.	34 PVC
1"	19¢ PER FT.	1 PVC
1 1/4"	23¢ PER FT.	114 PVC

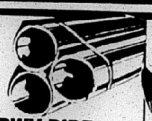

DWV PIPE SCHEDULE 40

- 10' or 20' joints

1 1/2"	24¢ PER FT.	112 DWV
2"	38¢ PER FT.	2 DWV
3"	79¢ PER FT.	3 DWV
4"	98¢ PER FT.	4 DWV

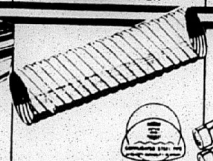

CULVERT

- 20' long
- 18 gauge galvanized steel

12"	15"	18"
99.18 0114	122.35 0115	146.48 0116

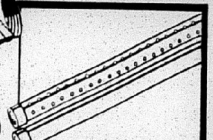

SEWER & DRAIN PIPE

- 10' joints
- 4" pipe
- Solid or perforated

3.19 4SSD 4PSD



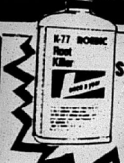

ROEBIC SEPTIC TANK CLEANSER 6.99 40963

SEPTIC TANK

- Asphalt coated steel tank
- Made of 14 gauge steel

300 GAL 4463 149.00	750 GAL 4467 267.00
500 GAL 4465 199.00	1000 GAL 4470 345.00

ELJER REBATES IN STORE!

36" MARTIN FIREPLACE

MARTIN INDUSTRIES

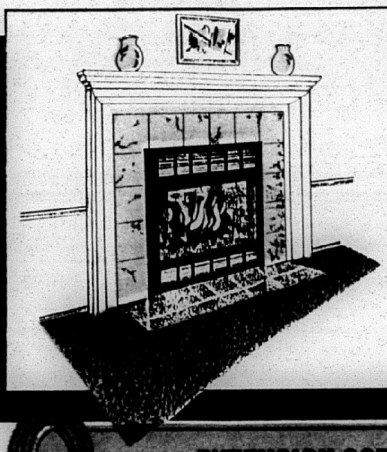

- Built - in circulating system
- New trim size to fit smaller areas
- Fully firebrick lined firebox

Fireplaces by Martin

CHIMNEY KIT TO COMPLETE MOST JOBS 149.00 SCK

139.00 SC36 FIREBOX ONLY

T... PI... INSUL...

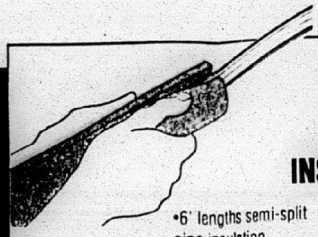

- 6' lengths semi-split pipe insulation
- All sizes are for copper tubing

1/2" 99¢ 45368

3/4" 1.19 45369

EXTENSION CORDS



16-3 25' •Round type •U/L listed	4.88 31835
16-3 50' •Round type •U/L listed	6.88 31836
16-3 100' •Round type •U/L listed	13.48 31837

Nautilus BATHROOM HEAT/LIGHT VENT

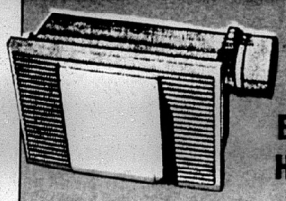

- Fan forced 1,430 watts
- 100 watt light capacity
- Ventilation fan

62.00 4158

RANGE HOODS

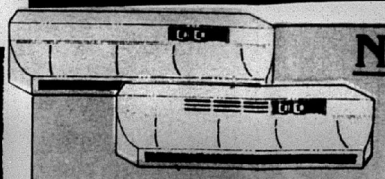

WHITE OR ALMOND			STA
SIZE	VENTED	VENTLESS	VENTED
30"	41.66 4154/56	42.88 4160/62	63.88 4158
36"	44.88 4155/57	46.58 4161/63	67.45 4159

1500 WATT HEATER



- Compact
- Fan designed for year round comfort

15.99 61159

PATTON BH-50 HEATER/ FAN

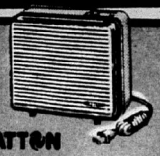

- 3 heat settings,500/ 1000/1500 watts
- Common sense safety reset

18.88 62877

PERSONAL HEAT FAN

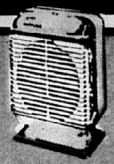

- 1000/1500 watts
- 2 settings
- Auto overheat shut - off for safety

19.99 63437

1000/1500 POWER HEATER

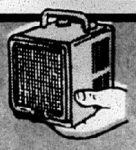

- Safe, compact
- Powerful enough to heat an entire room

29.97 68056

Arvin SLIM-LINE HEATER

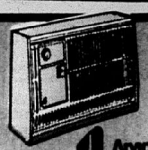

- 1250 or 1500 wattage
- Fan forced, auto thermostat & tip over saftey switch

39.96 64950

MEGA HEAT HEATER



- High efficiency ceramic heater
- Saftey tip-over switch

44.96 60925

MOBILE HOME ELECTRICAL UNIT

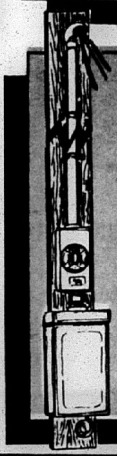

- We've taken the guesswork out of building a utility pole for your mobile home
- Includes wiring, conduit, 200 AMP box with breaker and meter base and mounted on a treated 2 x 12 ready to install on your pole

POLE, GROUND ROD AND CLAMP NOT INCLUDED

29...

RECEPTACLE BOXES

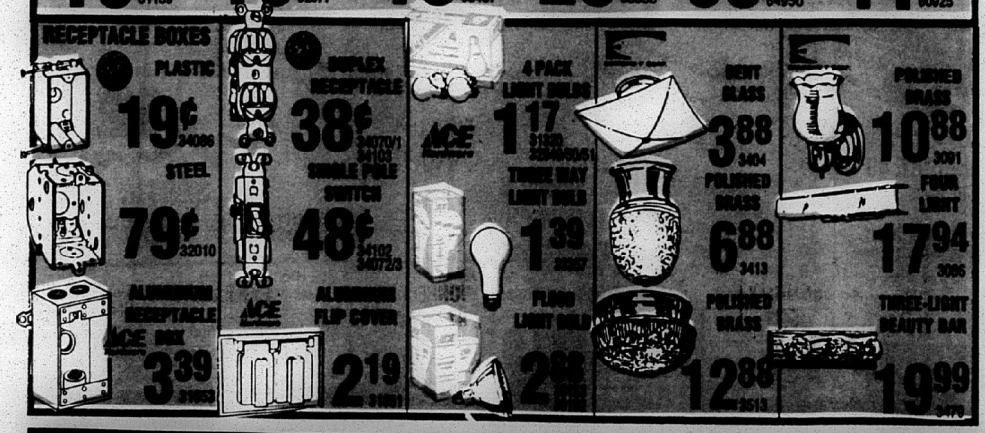

PLASTIC 19¢ 34099

STEEL 79¢ 32010

ALUMINUM RECEPTACLE BOX 3.39 31853

DUPLEX RECEPTACLE 38¢ 34070/1 34103

SINGLE POLE SWITCH 48¢ 34102 34072/3

ALUMINUM FLIP COVER 2.19 31851

4 PACK LIGHT BULBS 1.17 31830 3000/3001

THREE WAY LIGHT BULB 1.39 32007

FLOOD LIGHT BULB 2.88

DENT GLASS 3.88 3404

POLISHED BRASS 6.88 3413

POLISHED BRASS 12.88 3513

POLISHED BRASS 10.88 3001

FOUR LIGHT 17.94 3086

THREE-LIGHT BEAUTY BAR 19.99 3479

FLUSH MOUNT LOAD CENTER



- 200 Amp
- Space for 40-1/2" breakers
- Main breaker included
- 40 circuit box

9...

DON'T GET CAUGHT IN THE COLD!

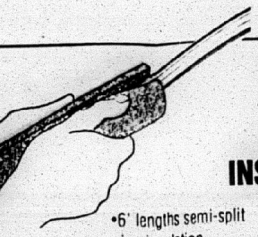

TUNDRA PIPE INSULATION

- 6' lengths semi-split pipe insulation
- All sizes are for copper tubing

1/2"	3/4"	1"
99¢ 45368	1.19 45369	1.39 45370

UNFINISHED CABINETS

American Cabinet, Inc.



READY TO FINISH BIRCH CABINETS

- Factory sanded; ready for you to custom finish with stain, paint or varnish
- Ideal for: storage/utility, workshops, kitchens, laundry areas, garage or baths

SIZE	WALL	BASE
12"	16.88	28.88
15"	26.88	43.88
18"	33.88	55.88
24"	41.88	60.88
30"	50.88	76.88
36"	58.00	84.88

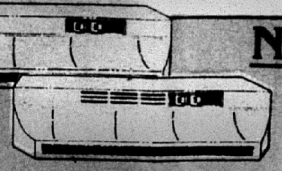

Nautilus RANGE HOODS

WHITE OR ALMOND		STAINLESS	
VENTED	VENTLESS	VENTED	VENTLESS
41.88 4154/56	42.88 4160/62	63.88 4158	68.45 4164
44.88 4155/57	46.68 4161/63	67.45 4159	69.96 4165

MANUFACTURERS LIST
CHADWOOD STYLE
PRICE LISTED REFLECTS 50% OFF MFG. LIST

Chadwood Kitchen Kompact

- An elegant hand-wiped stain and exclusive family-proof topcoat
- Ball bearing operated nylon drawer rollers
- Burnished brass door pulls and matching self-closing hinges

Now you can save a whopping 50% on elegant oak cabinetry from Kitchen Kompact. And even with this bucks-off bargain, you still get a wealth of standard features:

- Door frames and drawer fronts of solid Appalachian oak
- A flat door insert panel faced in fine, rotary cut red oak

Take advantage...and save 50% more in the bargain!

CERTIFIED CABINETS

WALL CABINETS 12" Deep x 30" High

SINGLE

C9W	9" Wide	$43.50
C12W	12" Wide	$56.00
C15W	15" Wide	$61.50
C18W	18" Wide	$54.50
C21W	21" Wide	$57.50
C24W	24" Wide	$62.00

DOUBLE

C27W	27" Wide	$74.50
C30W	30" Wide	$78.00
C33W	33" Wide	$80.00
C36W	36" Wide	$87.00
C42W	42" Wide	$92.50
C48W	48" Wide	$100.00

CORNER

C24WC	24" Wide	$87.50
C36CW	36" Wide	$74.50
C39WC	39" Wide	$79.50
C42WC	42" Wide	$82.50
C48CW	48" Wide	$91.00

ANGLE WALL

C24A	24" Wide	$87.00

RANGE

C30R	30" Wide	$84.50
C36R	36" Wide	$88.50

REFRIGERATOR

C30X	30" Wide	$93.50
C33X	33" Wide	$94.50
C36X	36" Wide	$97.00

BROOM CABINET

C188RW	188RW	$129.50
C188RB	188RB	$150.50

OVEN CABINET

C248RB	248RB	$216.00
C270U	270U	$242.00

BASE CABINETS 24" Deep x 34 1/2" High

SINGLE

C12W	12" Wide	$70.00
C15W	15" Wide	$75.00
C18W	18" Wide	$79.50
C21W	21" Wide	$82.50
C24W	24" Wide	$89.00

DOUBLE

C30W	30" Wide	$106.50
C36W	36" Wide	$114.00
C42W	42" Wide	$124.50
C48W	48" Wide	$130.50

DRAWER

C15D	15" Wide	$98.50
C18D	18" Wide	$105.00
C24D	24" Wide	$116.50

BASE CORNER

C39BC	39" Wide	$87.00
C42BC	42" Wide	$100.00
C48BC	48" Wide	$116.50

LAZY SUSAN

C36LS	36" Wide	$109.00

RANGE BASE

C30RBS	30" Wide	$91.00
C36RBS	36" Wide	$97.00
C42RBS	42" Wide	$104.00

SINK BASE

C60SB	60" Wide	$159.00
C72SB	72" Wide	$184.50

MOBILE HOME ELECTRICAL UNIT

RACO

- We've taken the guesswork out of building a utility pole for your mobile home
- Includes wiring, conduit, 200 AMP box with breaker and meter base and mounted on a treated 2 x 12 ready to install on your pole

POLE, GROUND ROD AND CLAMP NOT INCLUDED **299.00** 200/AML

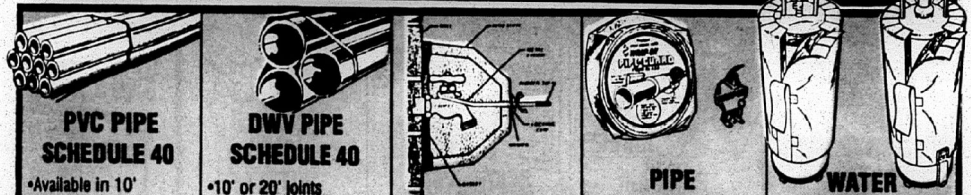

PVC PIPE SCHEDULE 40

- Available in 10' or 20' joints

1/2"	10 1/2¢	PER FT. 12 PVC
3/4"	12¢	PER FT. 34 PVC
1"	19¢	PER FT. 1 PVC
1 1/4"	23¢	PER FT. 114 PVC

DWV PIPE SCHEDULE 40

- 10' or 20' joints

1 1/2"	24¢	PER FT. 112 DWV
2"	38¢	PER FT. 2 DWV
3"	79¢	PER FT. 3 DWV
4"	98¢	PER FT. 4 DWV

FAUCET COVER

- Protects faucet from freezing

2.48 4338

PIPE WRAP

- Lowers freezing point on pipes
- 1/2" X 3"
- 25' roll

1.69 40976

WATER HEATER BLANKETS

- Conserves energy
- Fits up to 40 gallon heaters

7.95 EACH 4322



FLUSH MOUNT LOAD CENTER

- 200 Amp
- Space for 40-1/2" breakers
- Main breaker included
- 40 circuit box

98.88 32754

BREAKER 3.88 31719/4 32775 31097/8 •Single pole

INTELISCTRON.

MOTION DETECTOR

15.96 300S bulbs extra

QUARTZ LIGHT

10.49 32151

FLUORESCENT BULBS

98¢ EACH SS032

RECESSED TRIMS

WALL WASH 7.94 3192

RECESSED LIGHTING

- Snap away plaster frame for below ceiling installation
- Snap on junction box; adjustable, non-sag, socket-bracket

EVERYDAY 9.88 3184

SECURITY LIGHT

25.75 3819

LAWN LIGHT SET

29.88 34331

FLUORESCENT LIGHT FIXTURE

22.66 2 BULB 3571

EYE BALL

10.88 3180

COLD! BE PREPARED!

FIBERGLASS INSULATION



- Kraft backed
- The higher the "R" value the greater the insulating power
- R-30 not stocked in Sulphur

R -11	3 1/2" x 15" Covers 88.12 Sq. Ft.	10.96 R1115
R -11	3 1/2" x 23" 135 Sq. Ft.	19.49 R1123
R -19	6" x 15" 48.96 Sq. Ft.	11.85 R1915
R -19	6" x 23" 75.05 Sq. Ft.	18.88 R1923
R -30	9" x 15" 58.67 sq. ft.	25.99 R3015
R -30	9" x 23" 80 sq. ft.	35.63 R3023

CORRUGATED IRON

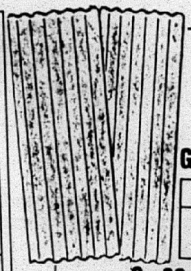

G - 60 ZINC COATING

8'	10'	12'
4.39 I8CR	5.49 I10CR	6.69 I12CR

G - 90 ZINC COATING

- 50 % more galvanized for longer life

8'	10'	12'	14'	16'
5.68 A8CR	7.19 A10CR	8.59 A12CR	9.95 A14CR	10.65 A16CR

TURBINE VENTILATORS



- Operates at no cost
- Galvanized

12" INTERNALLY BRACED

10.59 LT12

12" EXTERNALLY BRACED

15.99 LT12WB

RIDGE ROLL FLASHING

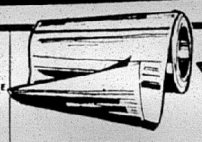

- 12" galv. steel
- Standard gauge

49¢ 12RV

ROLL ROOFING

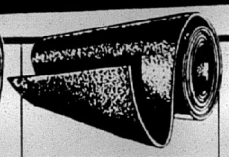

- 90 lb. full granules
- 100 sq. ft. coverage

10.87 90B/90G/90W /90BR

- 70 lb. half granules
- 50 sq. ft. coverage

10.87 70B/70W

ROOFING FELT



- #15 felt covers 400 sq. ft. per roll and #30 200 sq. ft.

7.39 ROLL 15F/30F

FIBERGLASS ROOFING

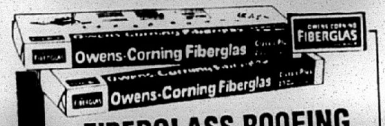

CLASSIC

OCAG, OCOB, OCAB, OCWW, OCBB, OCTD, OCDW

- 20 Year ltd. warranty
- Class A fire rating
- Several colors available
- 1.00 sq. handling charge for delivery on all roofing

5.96 Per Bundle

OAKRIDGE II

OCORBW, OCORDW OCOREG, OCORSG

- Dimensional shingles
- 25 Year ltd. warranty
- The look of real cedar shakes

10.32 Per Bundle

1/2 " GYPSUM BOARD



- For use on interior walls
- 30¢ extra per sheet handling charge for delivery

2.75 4812GB

PERMA-R

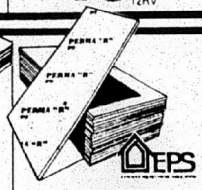

- 3/4" thick
- R-value 3.0
- Foil on one side

4.44 34SD

STATIC VENT

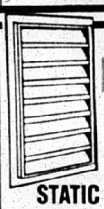

- Made of galv. steel
- Screened back

12" x 18"	7.99 1218WL
18" x 24"	14.44 1824WL
24" x 30"	21.23 2430WL

VINYL GUTTERS

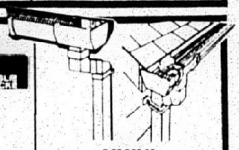

- Available in brown or white
- 10' sections
- Won't rust

3.35 59292 58284

LIFETIME WARRANTY

DYNAFORCED VINYL SIDING

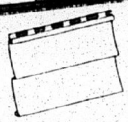

DOUBLE 4" LAP SIDING

ALLOW 3 DAYS FOR DELIVERY

$42.24 WHITE PER SQ.
$5.00 EXTRA PER SQ. FOR COLORS
12 PCS. PER SQUARE

- Lifetime warranty
- Undamaged by moisture, salt air or sunlight
- Never needs painting

3.52 PIECE WHITE

JOIST HANGERS

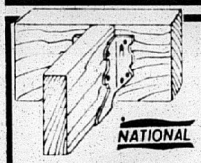

- Easier, faster, stronger construction
- For 2x6 framing

44¢ 188110

STANDARDS & SHELF BRACKETS



12" BRACKET

1.94 0418/24/28

48" STANDARD

4.45 EA.0404/07/11

PEG BOARD ACCESSORIES

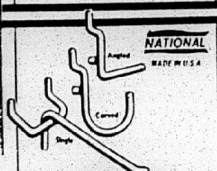

- A complete line of all pegboard supplies to complete your project

20%OFF

PEG BOARD

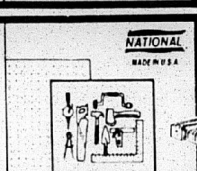

- 4' x 8' - 1/4" panels
- 1/4" perforation
- Made of hardboard

8.49 4814TP

CLOSET MAID

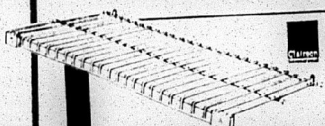

VENTILATED SHELF

12" WARDROBE OR LINEN

- Vinyl covered steel shelf can be cut to any needed length
- Sulphur and Lake Charles stores only

YOUR CHOICE

89¢ FT. 54404/8

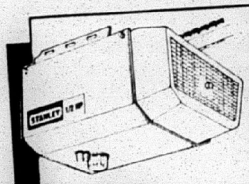

STANLEY
helps you do things right.

GARAGE OPENER

1/2 H.P. HEAVY DUTY **149.00** 5602

1/2 H.P. LIGHTMAKER **188.00** 5603

1/4 H.P. ECONOMY . . . **109.00** 5604

FREE EXTRA TRANSMITTER FOR GARAGE DOOR OPENERS



DIGITAL KEYLESS ENTRY SYSTEM **29.99** 5606

STANLEY
helps you do things right.

GARAGE DOORS

ROUGH SAWN RAISED PANEL

8' X 7'	S8X7RP	209.00
9' X 7'	S9X7RP	229.00
10' X 7'	S10X7RP	299.00
16' X 7'	S16X7RP	399.00

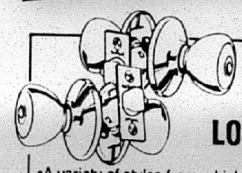

kwikset

LOCKSETS

- A variety of styles from which to choose
- One-inch deadlock safety plus luxury--all at a bargain price!

	PASSAGE	PRIVACY	ENTRY
TYLO BRIGHT BRASS	6.94 57693	7.82 57694	8.88 57711
TYLO ANTIQUE BRASS	8.94 54887	9.94 54895	11.89 54900
POLO BRIGHT BRASS	9.75 50661	10.94 50664	12.89 50681

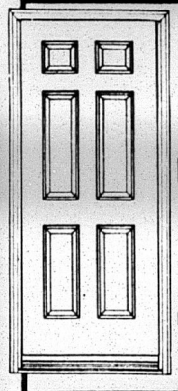

STANLEY
Stanley Door Systems

6 PANEL OR FLUSH METAL DOOR SYSTEM

- Strength of steel
- Available in 32" or 36" widths
- Won't warp, rot, split or crack

109.00 UD 128/30 L/R, UK 128/30 L/R

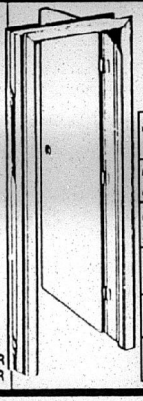

INTERIOR DOOR UNITS

- Includes frame, hinges and trim

1⁶x6⁸	16 IL, 16 IR	45.10
2⁰x6⁸	20 IL, 20 IR	46.63
2⁴x6⁸	24 IL, 24 IR	49.69
2⁶x6⁸	26 IL, 26 IR	49.69
2⁸x6⁸	28 IL, 28 IR	50.45
3⁰x6⁸	30 IL, 30 IR	52.24



SERIES 95 BRONZE FINISH WINDOWS

- Bronze finish with nail on flange
- Double insulated glass
- Half screen included

2⁸3⁰	40.39	2⁸3⁰	48.46	3⁰4⁰	57.58
2⁰4⁰	51.31	2⁰4⁰	56.89	3⁰4⁰	59.28
2⁰5⁰	56.48	2⁰5⁰	62.78	3⁰5⁰	66.29
2⁰6⁰	60.47	3⁰3⁰	50.83	3⁰6⁰	73.45



kwikset

FARMINGTON OR CALYPSO LOCKSETS

- One-inch deadlock safety plus luxury--all at a bargain price!

your choice **39.95** 54910/2



DOOR BOTTOM

2.94 0312



JAMB-UP WEATHERSTRIP

5.88 0300

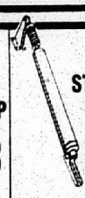

NATIONAL MADE IN U.S.A.

STORM DOOR CLOSERS

5.88 181602/10

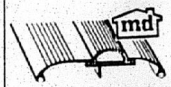

THRESHOLD

4.99 5150



MAG

FRAME REINFORCER

6.77 50671

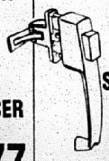

STORM DOOR LATCHES

5.88 178350/68

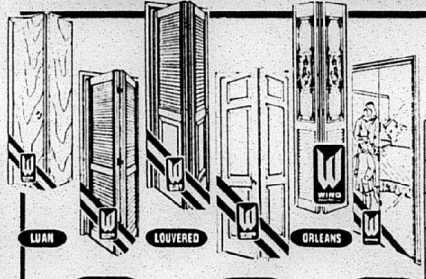

BIFOLD DOORS

	LUAN	LOUV.	LOUV/PNL	COLONIAL	ORLEANS	MIRRORED
2⁰	25.81	36.53	45.26	68.11	67.65	71.84
2⁶	28.98	41.54	52.92	78.94	78.77	85.95
2⁸	32.14	44.29	54.06	83.85	81.12	NA
3⁰	33.97	45.61	58.64	89.44	85.41	93.01
4⁰	52.37	67.35	89.46	131.41	135.30	143.68
5⁰	57.96	83.08	105.84	157.88	157.54	171.90
5⁴	64.28	88.58	108.12	167.70	162.24	NA
6⁰	67.94	91.22	117.28	178.88	170.82	186.02

- Comes already hinged with track and hardware
- All doors are 80" tall and a full 1 1/8" thick

mansion industries, inc.

TREATED STAIRWAY COMPONENTS

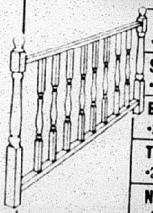

POST CAP •4 1/4	1.80 0138
SPINDLES •2" X 2" X 36"	1.88 0150
BALL POST TOP •3 1/8" X 4 5/8	3.88 0140
TOP/BOTTOM RAIL •2" X 2" X 8	16.97 0147
NEWEL POST •4" X 4" X 48"	42.88 0129

SKIL

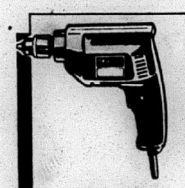

3/8" DRILL

- 3.0 Amp 1/3 HP
- Varible speed 0-2,500 RPM forward or reverse
- Built in chuck key switch
- Locking trigger



FINISH SANDER

- 1/4 Sheet , 1.2 AMP
- Holds 1/4 sheet of sandpaper
- 1.2 Amp motor

YOUR CHOICE **34.99** 24568 23675

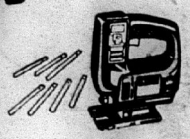

JIG SAW

- 3.0 Amp 1/3 HP
- Varible speed 0-3200 SPM
- Built in blade and wrench storage

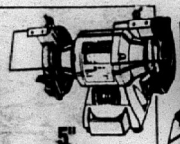

5" BENCH GRINDER

- Powerful induction motor
- Fully balanced medium and coarse wheels
- Cast iron base with foot pads

YOUR CHOICE **37.99** 24100 29356

TOOLS STANLEY



RETRACTABLE KNIFE..... **2.99** 20530



POCKET PLANE..... **3.99** 21340



COMBINATION SQUARE..... **5.99** 20482



RUBBER GRIP HANDSAW... **7.99** 25203



SHORT CUT SAW..... **8.99** 25879



FIBERGLASS HAMMER... **11.99** 2154



100' STEEL BLADE TAPE. **11.99** 23756

SKIL

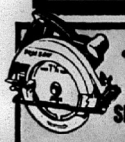

7 1/4" SKILSAW

39.99 22212



AUTO SCROLL JIG SAW

44.99 23672

SKIL



4 1/2" SANDER/GRINDER

- 5.5 amp. ball bearing construction
- Lightweight
- Portable

59.94 2223

SKIL



7 1/4" PRO SKILSAW

- All ball and roller bearing construction
- Precision machine helical gears

109.99 2222

SKIL



PLATE JOINER KIT

- 6.0 amps
- 12,000 rpm
- 12 tooth carbide blade

129.99 2203



HOMELITE

GAS POWERED HAND HELD BLOWER

- 150 MPH air speed
- 2 cycle; 25 CC engine
- Model #180

99.95 7821

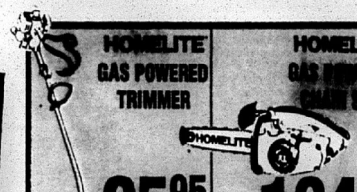

HOMELITE GAS POWERED TRIMMER

95.95 7802

HOMELITE GAS POWERED CHAIN SAW

124.00 7822



POLY LEAF RAKE

3.99 72877

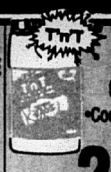

T'N T' INSECT CONTROL

- Concentrate

25.84 72765



HOMELITE 2 CYCLE ENGINE OIL

79¢ 7824



HOMELITE BAR & CHAIN OIL

QT. **2.49** 7813



32 GALLON BRUSER TRASH CAN

7.77 75237



FIRE ANT KILLER

4.90 71348



FLEXOGET FIBER

- 5/8 X 50
- Nozzle Free

17.49 7306



VINYL REINFORCED

7.49 7308

- 51/2 x 50



VINYL

- 51/2 x 50

3.99 7310

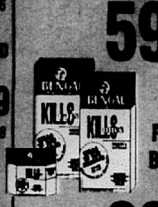

MOUSE BAIT

59¢ 7334

RAT BAIT

99¢ 7333



FARM GATES TUBULAR

10' **44.95** GATE10

12' GATE 12 **49.95**

16' GATE16 **62.95**

4' WIRE/BAR **37.95**

CATTLE PANELS

- Hot dipped galvanized
- 16' x 52"

13.99 7095

4 CONVENIENT LOCATIONS TO SERVE YOU

SULPHUR	LAKE CHARLES	JENNINGS	DEQUINCY
1007 Ruth St. 527-5752	1313 Country Club Rd. 477-3912	910 Lake Arthur Ave. 824-3244	1335 E. Pine 463-5416

VISA Shine MasterCard

3 WAYS TO CHARGE!

STORE HOURS

MON. - FRI. 7:30 - 6:00

SAT. 8:00 - 6:00

SUN. 12:00 - 4:00 SUL. & LC ONLY

We reserve the right to limit quantities. Prices on lumber and other commodities are subject to change without notice. We are not responsible for printing errors.

Sale begins October 25, ends November 26, 1992.

GREAT GIFT IDEAS!

Haynesville
Kinder
Many
Welch
Delhi
Menard
Port Barre
Lake Arthur
Northeast
Port Sulphur
Pickering
Iota
Patterson
Loranger
Newman
Parkview
Ouachita Christian
Loyola
Block
Episcopal
Homer
Coushatta
South Cameron
Buras
Vinton
Mamou
Loreauville
Fisher
University
St. Martin
Kentwood
Berwick

Death
as suic

The death of a Hackberry woman, shot at a private ca day, was appare according to the Ca Sheriff's Dept.

The victim, Chon apparently died inflicted gunshot head, deputies sai

They said that a that also indicated was suicide.

Chamber

The November Cameron Parish Ch merce will be held t at 11:30 a.m. at office.



On to the Dome Tarpons, We're With You!

Tarpons' Path t e Dome

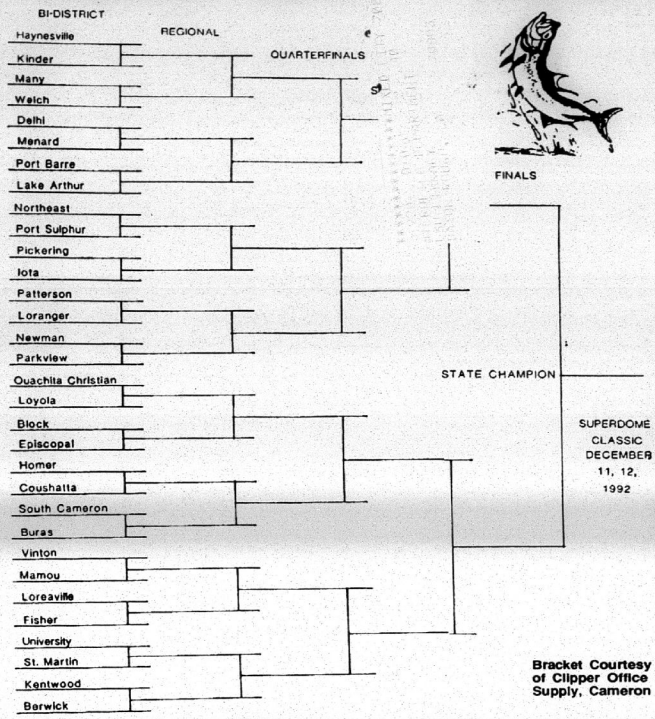

Bracket Courtesy of Clipper Office Supply, Cameron

Cameron Pilot

35¢

Nov. 12, 1992

Cameron, La. 70631

36th Year
No. 22

Tarps host Buras in playoffs Fri.

By JOE MUELLER

The South Cameron Tarpons once again enter the state playoffs in search of the Louisiana Class 2A football championship.

The Tarpons, who have made the playoffs seven of the last ten years, find themselves at home this Friday, Nov. 13 to face Buras of District 11AA in a game that starts at 7 p.m.

Buras, a wildcard team, brings a 6-4 overall season record into the game. The Buras team's losses have come to state ranked Newman, St. Martins, Fisher and Port Sulphur. The Buras team has six wins to go with the four losses.

Buras has a lot of playoff tradition and they were state runners-up last year losing to Haynesville in the championship game. In 1990 Buras was the state champion.

The Buras team does not return many starters from last year's team but the tailback of 1991 has moved to quarterback in 1992 and he does an excellent job of running the football. They run lots of quarterback options and sprint outs.

The Tarpons will counter with a very tough defensive team having given up only 75 points in district with probably half of these points given up after the contest was decided.

The Tarpons also have lots of depth using at least seven different ball carriers in the game. Chris McCall, the Tarpon quarterback, has shown that when necessary he can throw the ball and both Troy Conner and Jobe Johnson have proved they can catch it.

The Tarpons can't look too far ahead but if they win Friday they will play the winner of the Homer-Coushatta game on Nov. 20. If Homer wins the Tarpons would travel and if Coushatta wins the Tarpons would be at home.

Last year in the playoffs the Tarpons advanced to the quarterfinals with wins over Block on the road and DeQuincy at home before losing to Haynesville, who went on to win the state championship.

The Tarpons will bring a Number 3 ranking by the state's sportswriters into the game. They trail Haynesville and Ouachita Christian in the polls. Fellow District 6AA team Iota finished 4th in the final poll.

The Tarpons defense has been very opportunistic recently and in the final district game they captured six turnovers as they recovered three fumbles and intercepted three passes.

The defense needs to be very aggressive and stop the Buras quarterback before he gets started or they will be in trouble.

The Tarpons historically have very good crowds for the playoffs so let's not stop this year.

Even though they don't have that good of a record, the Tarpons can't afford to take Buras lightly. The only way to the Dome is take each game seriously and eliminate the roadblocks one at a time.

Let's get a big crowd out and see the Tarpons win their 11th straight game.

The crystal ball sees the Tarpons winning by a score of 28-13.

Death ruled as suicide

The death of a 32-year-old Hackberry woman, who was found shot at a private camp early Sunday, was apparently suicide, according to the Cameron Parish Sheriff's Dept.

The victim, Chong Son Brewer, apparently died from a self-inflicted gunshot wound to the head, deputies said.

They said that a note was found that also indicated that the death was suicide.

Chamber meet

The November meeting of the Cameron Parish Chamber of Commerce will be held thurs., Nov. 19, at 11:30 a.m. at the Chamber office.

Reapportionment postponed here

The Cameron Parish School Board had relatively few items on their plate when they sat down for the November board meeting Monday.

After receiving no bids on surface leases on five school sections for the second time, the board gave up on leasing these sections this year.

They did receive one mineral bids on Section 16-15-6 in the Grand Chenier area for a $20,206 cash bond and one half rental on 160 acres but rejected the bid as being too low.

An election was called for Jan. 16 for the renewal of two 10 year school taxes, one the 7 mil special leeway tax and the other the special 5 mil building tax.

A decision on the reapportionment of the school board districts was tabled until December pending a meeting with the legislative delegation.

The board authorized the superintendent to file a proof of claim with the bankruptcy trustees reading the involuntary bankruptcy involving the Grand Chenier Alligator Farm.

A day of inservice for teachers was authorized for Dec. 9 for pre-kindergarten through seventh grade to give instructions concerning the dyslexia law.

A new policy considering holidays and annual leave for 12-month employees was discussed. The board instructed the superintendent to grant the same number of holidays to janitors and sweepers as for other office personnel.

The board approved a joint agreement with the Cameron Parish Police Jury for the placement of old Christmas trees on the Black Bayou school section in January to help prevent erosion. Tina Horn, jury secretary, explained the project to board members.

The board approved the purchase of two lots adjoining the school board office property at a cost of $12,000.



TERRY COX of Sweetlake will participate in the annual Folklife Festival Friday through Sunday in Eunice. He will demonstrate how to make whips, saddles, horse gear, etc. A wide variety of state crafts will be on display at the three day festival.

Blood drive

South Cameron Memorial Hospital will hold an open house at its Adult Day Care Center, formerly the old vo-tech building, on Thursday, Nov. 19 from 8:30 a.m. to 4 p.m.

Also in conjunction with the day's activities the Louisiana Blood Center will conduct a blood drive that day.

Participants in the Heart Attack Risk Study held by South Cameron Memorial and St. Patrick's hospital are reminded they are due for rescreening. Call Brenda, Kelly or Ellen at 542-4111, ext. 200, 208 or 285 to make an appointment.

Flu shots set

The Cameron Parish Health Unit will give flu shots at the Health Unit on Thurs., Nov. 12, between 9 a.m. and 2 p.m. and at the Johnson Bayou Recreation Center on Fri., Nov. 13, 9 a.m. -12 noon.

A $5 administrative fee is charged for people over the federal poverty income guidelines. No one below the federal poverty guidelines will be charged.

Tarps have perfect year

The South Cameron Tarpons enter the state playoffs as the District 6AA champions and they have a perfect 10-0 regular season record.

The Tarpons will be in the bottom of the state bracket this year as they were in the top half last year when they entered the playoffs as the Number 2 team from District 6AA. This placed them in the top bracket with Haynesville.

This year, at this early date, the Tarpons toughest foe in their bracket will be Ouachita Christian who is ranked #2 in the Sportswriters Poll.

Other teams in South Cameron's bracket are Loyola, Ouachita Christian, Block, Episcopal, Homer, Coushatta, Buras the Tarpons opponent in the opening round, Vinton, Mamou, Loreauville, Fisher, University, St. Martins, Kentwood and Berwick.

Teams in the top bracket are Haynesville, Kinder, Many, Welsh, Tallulah, Menard, Port Barre, Lake Arthur, Port Sulphur, Northeast, Iota, Pickering, Patterson, Loranger, Newman and Parkview.

Pep rally

The pep rally for this week's South Cameron vs Buras playoff game will be held Friday beginning at 12:45 p.m. in the new gym.

For more information contact Mrs. Stephanie Rodrigue, cheerleader sponsor, 542-4419.

Pre-game gumbo

The South Cameron High School PTA will sponsor a gumbo just prior to this week's playoff game in the school cafeteria.

The cost is $4 per person. Gumbo will be served from 5 until 6:45 p.m.

Spirit Ribbons

Spirit ribbons including the names of all football players, managers and cheerleaders at South Cameron High School, will be sold beginning Thursday at school. The ribbon, which is 4" by 30", will be sold with a matching 4" spirit button for $2 per set.

Contact Mrs. Stephanie Rodrigue for more information.

Playoff tickets

Tickets for the South Cameron vs Buras playoff game Friday, Nov. 13, 7 p.m., are on sale at the South Cameron High School office at $5 per person.

Reserved seating is honored throughout the playoffs.

Final District Standings

The South Cameron Tarpons went through District unblemished as they beat St. Louis last week 46-14 to raise their District worksheet to 5-0 and their overall record to 10-0.

Iota, with a 32-0 win over Notre Dame, finished 4-1 in District and 9-1 overall.

Welsh, with a 55-0 victory over Lake Arthur, finished 3-2 in District and 7-3 overall.

The District has four teams in the playoffs - champion South Cameron hosts wildcard Buras; #2 Iota travels to District 5AA Champion Pickering; Welsh got a wildcard and travels to Many and Lake Arthur, also a wildcard team, travels to Port Barre.

STANDINGS

					OVERALL			
TEAM	W	L	P.F.	P.A.	W	L	P.F.	P.A.
So. Cameron	5	0	147	75	10	0	310	128
Iota	4	1	152	34	9	1	292	66
Welsh	3	2	171	57	7	3	318	101
Lake Arthur	2	3	72	147	4	6	142	221
Notre Dame	1	4	71	117	3	7	160	211
St. Louis	0	5	32	215	1	9	59	354

Tarps 3rd in poll

The South Cameron Tarpons have held on to third place in the final Louisiana Sportswriters Poll. The Tarpons, with 91 points, trail Haynesville, which as 108 points and all the first place votes and Ouachita Christian with 98 points.

Right behind the Tarpons is Iota of District 6AA. Another 6AA team, Welsh, finished tenth in the final poll.

1992 FINAL PREP POLL, CLASS AA

Haynesville (9), 10-0, 108; Ouachita Christian, 9-0, 96; South Cameron, 10-0-0, 91; Iota, 9-1, 79; Newman, 9-1, 74; Kentwood, 9-1, 62; University, 8-1, 51; St. Martin, 8-1, 40; Fisher, 8-2, 31; Welsh, 7-3, 29.

Others receiving votes: Northeast, 15; Pickering, 11; Loyola, 5; Menard, 3; Block 2; Loreauville, 2; and Patterson, 1.

Motel tax tabled by police jury

The Cameron Parish Police Jury voted at its November meeting last week to table action on a proposed hotel-motel tax to be used to promote tourism for the parish.

The proposed 2 percent tax, if passed, would be on hotel and motel occupancy in the parish and would not be paid by parish taxpayers.

The juror gave certificates to parish citizens who participated in the Senior Olympics.

The Cameron Parish Pilot was renamed as official journal of the parish for another year.

At Juror George LeBouef's request, the jury agreed to write the Corps of Engineers expressing concern that the dredging of the ship channel in February may cause sediment to ruin the oyster crop.

Thomas McDaniel was the high bidder with a bid of $2100 on a 1963 motor grader.

Reappointed to various boards were Mrs. Charles Hebert, library board; Mary Constance, Johnson Bayou recreation board; and Harold Savoie, Waterworks Dist. No. 1.

DU banquet set

The annual Cameron Parish Ducks Unlimited banquet will be held Sat., Nov. 21, at the Creole K. C. Hall.

The cocktail hour begins at 6 p.m., followed by dinner at 7 p.m. and the auction.

Door prizes will be awarded throughout the evening and include among other things, a shotgun for adults and youths under 16.

There will be a large group of wildlife prints, duck decoys, guns, outdoor wear and a two day, four man goose hunt in Texas, plus a fishing trip with Jeff Poe and Sammy Faulk.



WINNERS IN the Hackberry Jr. 4-H Club's National 4-H Week poster contest were, from left: Grades 4 & 5--Tricia Perrin, 1st; Levi Pearson, 2nd; Mandy Gremillion, 3rd. Grades 6 & 8--Lacye Nolan, 1st; Maranda Doyle, 2nd; and Trisha Silver, 3rd.



JAMES EARL Varner, Jr., Marine Private First Class, son of Diana D. VanDyke of Lake Charles, recently completed recruit training and was promoted to his present rank at Marine Corps Recruit Depot, San Diego. He is a 1989 graduate of South Cameron High School and a member of Bargeman Memorial Church of God in Christ, Cameron.

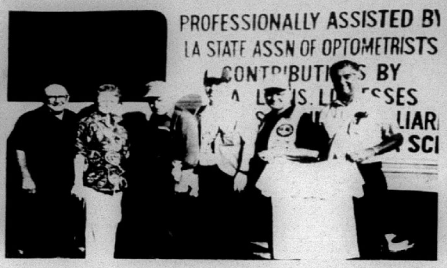

KC COUNCIL 8323 and the Lions Club sponsored the Lions Glaucoma van at Johnson Bayou recently. Dr. George Isaac of Sulphur and Percy and Gertie Monceaux of Crowley tested persons for glaucoma and diabetes. Shown above are Percy and Gertie Monceaux; Lovelace Hebert and Gerald Touchet of the KCs; Rodney Guilbeaux of the Lions; and Ray Young of the KCs.



Dinah Nunez and Travis

Horses, mules to be shown at Boys Village

Dinah Nunez, secretary of the Louisiana Draft Horse and Mule Association, invites everyone to see the horses and mules in action at the Boys Village Open House Dec. 5.

The horses and mules will demonstrate pulling power, plowing and will give wagon rides.

Nunez raises Belgian horses and is shown here with her six year old gelding, Travis.

Hearing set on elderly service

The Cameron Council on Aging will hold a public hearing on elderly services on Nov. 18, at 5 p.m. at the Cameron Senior Center.

The public is invited to attend.

HEART DRIVE

Mrs. John Landry, Cameron, and Mrs. Wayne Montie, Creole, have been appointed as memorial gift chairmen for Cameron by the president of the Louisiana Heart Association. The appointments were recommended by J. B. Jones, chairman of the Cameron Parish Heart Council.

CHALKLEY TO BE HONORED BY RICE COUNCIL

Dedication of the 1959 International Rice Festival of Oct. 15-16, will go to Louisiana's "all around" man of the Southern rice industry -- Henry George Chalkley of Lake Charles, long associated with the rice industry in Cameron Parish.

Upon the death of his father in 1939, H. G. Chalkley assumed the presidency of six firms, having served actively as their general manager for a number of years. They are the Sweet Lake Land and Oil Co., devoted to rice irrigation; also beef cattle and rice enterprise; the Holmwood Division of the American Rice Growers Cooperative, milling and marketing; the Calcasieu Real Estate and Oil Co., for oil royalties, and H. G. Chalkley, loans.

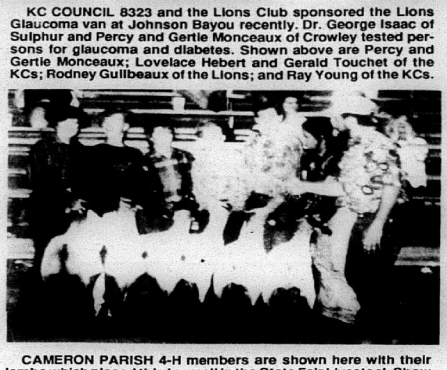

CAMERON PARISH 4-H members are shown here with their lambs which placed third overall in the State Fair Livestock Show in Shreveport. Representing Cameron Parish, left to right, were Angie Guidry, South Cameron High; Jay Devall, Elise Billedeaux, Jeromy Nolan, David Devall, and Daniele Delcambre, Hackberry High.

MUSING . . .

By Bernice Denny

New president needs the prayers of all citizens

The heated presidential election of 1992 is over. Bill CLinton has become President-Elect. We wonder -- we do not know -- what the next four years will bring. We have gathered a few tidbits about past presidents and their wives that you might enjoy. Some of them you have probably heard. All are supposed to be true.

George Washington had to borrow money to pay for the trip to his inauguration. He wore wooden teeth. He was the only president to be inaugurated in two cities, first term in New York City, second in Philadelphia.

When President Kennedy was assassinated, Lyndon Baines Johnson took the oath of office aboard the presidential Air Force jet at Love Field in Dallas on Nov. 22, 1963. In 1964, he was elected to a full term and the formal inauguration that followed was in Washington, D. C.

Thomas Jefferson, our third president, was author of the Declaration of Independence and was a successful inventor of sundry items. The White House, then called the "President's House", was only partly built when Jefferson moved in. Feeling somewhat lonely as a widower, he described it as "a great stone house, being enough for two emperors, one pope, and the grand lama." He kept a pet mocking-bird for company.

James Madison followed Jefferson. His wife, Dolley, was the first to serve ice cream in the White House. Washington Irving wrote of the couple: "Mrs. Madison is a fine, portly, buxom dame who has a smile and pleasant word for everybody . . . as to Jeemy Madison -- ah! poor Jeemy! -- he is but a withered little apple-John."

Madison was the shortest president, five-foot-four. Lincoln at six-four was the tallest. Howard Taft was the heaviest, at 332 pounds.

In the War of 1812, the White House was burned by the British. Dolley Madison fled the building so late that British soldiers ate a hot meal she had prepared. She saved many state papers and the portrait of George Washington as she took them with her in her getaway buggy.

Andrew Jackson, the first president born in a log cabin, was the hero of the Battle of New Orleans in the War of 1812. His election of 1828 was the first in which all nominations were made by state legislatures and mass meetings instead of by congressional caucuses. Jackson introduced the "spoils system," rewarding his "deserving" supporters.

Sarah Childress Polk, wife of James Knox Polk, our 11th president, served as the first official secretary to the president. Very religious, she banned card playing, dancing, and alcoholic beverages from the White House. She was devoted to Andrew Jackson, whom she called "Uncle Andrew."

Theodore Roosevelt, 26th president, was the youngest to ever be inaugurated. One cartoon showed him with a bear cub; hence the "teddy bear" was born. His first wife and mother died on the same day. He was left with a two-day-old daughter. His second wife, Edith, influenced him greatly. He said, "Whenever I go against her judgment, I regret it."

He and his friends more than once while on hikes swam across the Potomac River through chunks of floating ice.

Franklin Delano Roosevelt served more than 12 years; was elected four times. He served during his country's worst depression and worst war, 1933-1945. He instituted the "new deal", saying that he wanted to help the average American whom he called "the forgotten man". In that respect, does he sound akin to Bill Clinton?

Roosevelt and his wife Eleanor called their six children "the chicks". In 1939, King George VI and Queen Elizabeth became the first British monarchs to visit the United States. They stayed at the White House as guests. On one occasion Eleanor served them the famous American hot dogs.

The day after Harry S. Truman took the oath of office as president, he told White House newsmen, "Boys, if you ever pray, pray for me now. I don't know whether you fellows ever had a load of hay fall on you, but when they told me yesterday what had happened (Roosevelt's death), I felt like the moon, the stars, and all the planets had fallen on me."

Perhaps the nation should draw together and pray for the incoming president. Each president as he comes to office needs the support of every American and the prayers of each.

REMEMBER?

By Keith Hambrick

Salvagers tried to claim stranded barge

Abbeville Meridional
Oct. 7, 1916

LAKESIDE LACONICS

Our poultry raisers are having quite a time with chicken pox in their flocks of poultry. If they will get a tin can, fill half of coal oil, then catch the sick chicken and dip his head and neck into the oil in the can and then turn him loose, he will have no more trouble. In a few days the sores will dry up and the chicken will recover. In very severe cases a second or third application for adult fowls will be needed.

Mr. Guidry gave a "musicale" at his residence Monday evening. The musicians were from Grand Chenier and rendered some very fine selections on the violin and guitar. We contemplate giving a ball in the near future.

Cameron Pilot,
Oct. 9, 1959

FARM BUREAU MEMBERSHIP DRIVE

The Cameron Parish Farm Bureau membership drive is currently under way, according to D. Y. Doland, of Grand Chenier, president.

Members of the membership committee are Severin Miller of Grand Chenier, chairman: Francis Erbelding, of Johnson Bayou, Savoie of Creole, Secretary.

"SALVAGERS"

"Salvagers" were at it again in the Cameron area this week. Monday night a barge loaded with pipe and anchored in the Mermentau River at Grand Chenier drifted onto a sandbar when some rough weather came up. The barge was being used in an offshore pipeline job.

A shrimp boat, reportedly from Morgan City, came along, and the crew boarded the barge and later washed the barge off the sandbar. When the owners of the barge tried to claim it, the shrimpers refused to turn the barge over to them, claiming salvage rights.

At last reports the barge owners were considering legal action against the shrimpers.

HOG LAW DEFEATED

The Ward 5 hog law was defeated by only nine votes in a very close election Saturday.

Some of the supporters of the proposed law, which would have prohibited hogs from roaming at large in the ward, charged that there were irregularities in the election, and several of them discussed the matter with J. B. Jones, Jr., assistant district attorney.

However, Mr. Jones stated that no official protest had been filed concerning the election.

Gift baskets to be given to needy here

The Cameron Council on Aging will give gift baskets to needy elderly during the Christmas season. Baskets will be decorated and filled with items such as toiletries, and household cleaning supplies (travel size).

Donations of such items as well as baskets are needed for the project. Large collection baskets are set up at the branches of Cameron State Bank, Sears, Jeff Davis Electric, Cameron Drug Store and Delauney's Health Mart.

Dec. 17, will be the deadline for the items. Phone the Council on Aging, 775-5668 for more information.



PICTURED ABOVE are the winners of the cookie contest held recently at the South Cameron Elementary 4-H Club meeting. Left to right: Dusty Savoie, 3rd place; Tracey Conner, 2nd place; and Brittany McDaniel, 1st.



THE WINNERS in the pumpkin contest held at the Grand Chenier 4-H meeting were Stacey Booth, Casi Pinch and Brandi Hebert.



NANCY COOPER of DeQuincy is shown above with some of the horsehair bridles and ropes that she and her sister, Brenda Shope, will demonstrate how to make at the annual Folklife Festival in Eunice Nov. 13-15. Mrs. Cooper is a teacher at DeQuincy High School.



THE GRAND CHENIER 4-H club participated in the Beach Cleanup on Sept. 19. Participants are shown above.

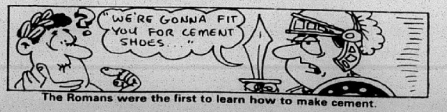

The Romans were the first to learn how to make cement.



SHOWN WITH some of the auction items and door prizes to be given at the Cameron Parish Ducks Unlimited banquet are, from left: Rusty Welch, Myles Hebert and Blanc Bonsall. (Photo by Geneva Griffith.)



DISTRICT ATTORNEY Glenn Alexander, left, administers the oath of office to Bret Barham, new assistant district attorney in 38th Judicial District Court in Cameron.

HAPPY 75th BIRTHDAY DR. ANDERSON



SHOWN STANDING under a sign proclaiming the observance of Dr. George Anderson's 75th birthday at a dinner held for him in the Sacred Heart Catholic Life Center Sunday were Judge Edwin F. Hunter, Dr. Anderson, his wife, Dr. Yvonne Anderson, and Msgr. M. J. Bernard. (Photo by Geneva Griffith.)

CAMERON PARISH LEGAL NEWS

A Business report of current & credit information

Published weekly & mailed 1st Class to subscribers with up to date Cameron Parish information on Suits, Judgments, Oil & Gas Leases, Deeds, Leases, Charters, Mortgages, Chattels, Births, Probates, Wills, etc.

Call or write for sample copy or subscribe to:

LEGAL NEWS PUBLICATIONS BY THE DAILY DOCKET, LTD.

P. O. Box 4831, Lafayette, LA. 70502 (318) 237-4000

Hackberry News

By Grace Welch

NUNEZ BABY

Rnnie and Pebbles Nunez announce the birth of a son, Jonathan James, Nov. 1, at Cal-Cam hospital. He weighed 6 lbs. 7 ozs.

Grandparents are George and Laura Mae Hicks and Ralph and Jane Thibodeaux.

A great-grandmother is Mrs. George Nunez.

The have two other children, Krista and Keithen.

THANKSGIVING BASKETS

Items such as food, deteregent, etc., are needed for the Thanksgiving baksets to be delivered to the needy on Thanksgiving. Items can be left at the entry at St. Peter's Catholic Church.

SICK LIST

Mrs. Marie Poole, Margaret Thompson, Inez Bonsall, Cecilia LaBove, Ozite Babineaux, Leland Colligan, Dr. Colligan and Ray Fountain.

BASKETBALL RESULTS

Nov. 6, Hackberry girls 56, Hamilton Christian 17. Jamie Devall and Jeri LaFleur each scored 11. Others scoring were Ashley and Farrah Hewitt, Becky Ducote, Dina Lenards, Angela Seay, Cassie Broussard.

The boys beat Hamilton Christon 78-47. Chance LaBove scored 26, David Vincent and Tony Constance, each 14. Others scoring were Gery Kershaw, Tuan Murray and Jody Seay.

The next home game is Nov. 20 against Barbe. This will be homecoming.

On Nov. 9, eighth grade girls defeated Johnson Bayou 20-15 and the boys won 53-13.

LETTER FROM NBC

I received an answer from NBC-TV concerning my complaint to them about the very unkind things that John Chancelor said about Cameron Parish residents and Hurricane Audrey. It was a form letter. (The same letter was sent to Geneva Griffith, and is reprinted elsewhere in this issue.)



The first official basketball game was played in 1891.

Council on Aging offers programs

The Cameron Council on Aging offers programs to persons 60 and older such as homemaker, escort, transportation, assessment, discount, information and referral and many more.

All Council on Aging facilities are handicapped accessible. The Council also operates a handicapped accessible vehicle. For more information call 775-5668.

$ BINGO $

Sun., Nov. 22 - 12:30 p. m.

At The FRONT RIDGE COMMUNITY BUILDING

(Across from St. Rose Church)

9 Games $100 Jackpot $1000

ADVANCE TICKETS ON SALE NOW

$20.00 Per Ticket

Proceeds benefit Cameron Youth Council Christmas Fund for needy children.

FOR MORE INFORMATION CALL:

Arceneaux "Bubba" January at 775-8393, Leven Harmon at 775-5037, Maria Posada at 775-5619, Calcasieu Marine Bank at 775-7107, or Cameron State Bank at 775-7211.

Boat user fee to be discontinued

The controversial recreational boat user fee imposed by the federal government two years ago has been repealed.

Approximately 4.1 million boat owners around the country are affected, explained Louisiana Department of Wildlife and Fisheries Lieutenant Colonel Charles Clark of the Enforcement Division.

Under the terms of H.R. 2152, the boat user fee which required an annual sum of $20 and up to be paid to the federal government, will be phased out over a two year period. Effective immediately, all boats 21 feet and under are no longer required to purchase and display the user fee decal. On Oct. 1, 1993, all boats 37 feet and under will be exempted, and on Oct. 1, 1994, the levy will be repealed on all remaining vessels.

"We believe that 90% of the boat owners in Louisiana will be immediately effected by the repeal," explained Clark, who is the department's representative to the National Safe Boating Council. "We want to get the word out as soon as possible, in order to save boat owners any expense.

ALLSTAR Pontiac GMC Truck, Inc.
Hwy. 90
527-6391

150 1992 GMC Trucks - Great Discounts!
60 SWB & Extended Cabs to Choose From

1992 Extended Cab



1992 GMC Half Ton Truck

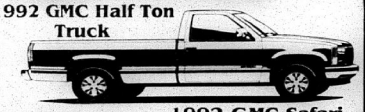

1992 GMC Safari Passenger Van

2.9% with APR and GMAC Financing for 48 months

After $500 Rebate Plus TT&L $14,997 Stock #3112

High back front bucket seats, a/c, 4.3 V6 engine, auto, AM/FM cassette, cruise & tilt

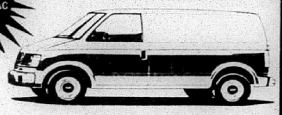

1992 Fully Customized Safari Ext. Conversion Van

Stock #T110-2

$19,997 After $500 Rebate Plus TT&L

V-6, automatic, 4 Capt. chairs, couch, power windows & locks, AM/FM, cassette



OPEN 7 DAYS A WEEK

Specials Good Nov. 12 - Nov. 22

Quantity Rights Reserved

OUR FOOD PRICES ARE EASY ON YOUR BUDGET

Fresh HYDE PARK TURKEYS 11-15 Lb. Lb. 59¢



McCormick's Brown GRAVY MIX .87 Oz. 3/$1

GROUND BEEF (Fam. Pk.)	Lb. $1.49	Pillsbury Buttermilk or Flaky GRANDS BISCUITS	99¢
BOSTON BUTT PORK ROAST	Lb. $1.09	HYDE PARK ORANGE JUICE	64 Oz. $1.49
Smokey Hollow WHOLE BONELESS HAMS	Lb. $1.99	Hyde Park BAKE & SERVE ROLLS	59¢
Hyde Park SMOKED BACON	12 Oz. 89¢	CRANBERRY SAUCE (Jellied)	16 Oz. 89¢
HYDE PARK WEINERS	12 Oz. 79¢	Betty Crocker CAKE FROSTING	16 Oz. $1.49
Heavy Beef Bnls. CHUCK ROAST	Lb. $1.79	Campbell's CREAM OF MUSHROOM SOUP	10.8 Oz. 69¢
Heavy Beef Bnls. WHOLE SIRLOIN TIP	Lb. $2.09	Campbell's CHICKEN NOODLE SOUP	10.8 Oz. 59¢
Fresh Whole Dry Cured SMOKED HAM	Lb. $1.49¢	KRAFT MAYONNAISE	32 Oz. $2.09
SUNKIST NAVEL ORANGES	Lb. 69¢	DOVE LIQUID DETERGENT	22 Oz. 89¢
EX. FANCY RED APPLES	Lb. 69¢	HORMEL CHILI	15 Oz. $1.09
#1 RED POTATOES	10 Lb. Bag $1.49	BRUCE'S CUT YAMS	29 Oz. 89¢
SMALL FANCY CUCUMBERS	5/$1.00	DelMonte CUT GREEN BEANS, W/K CORN & SWEETPEAS	16 Oz. 2/89¢
GREEN ONIONS	3/99¢	COLONIAL POWD. SUGAR	1 Lb. 2/$1
Hyde Park Hamburger, Sausage or PEPPERONI PIZZA	7 Oz. 89¢	DOLE SLICED PINEAPPLE	20 Oz. 89¢
Lynden Farm SHOESTRING POTATOES	20 Oz. 3/$1	COMMUNITY CREAMER	11 Oz. 99¢

Gold Medal Plain or Self Rising FLOUR 5 Lb. 99¢



Betty Crocker CAKE MIXES 18.3 Oz. 89¢

— HOURS —

Mon. - Fri. -- 6 a.m. - 7 p.m. — Sat. & Sun. - 7 a.m. - 7 p.m.

BROWN'S Market & Deli

Pat Brown, Owner Hwy. 82, Cameron 775-7145

Wishing Someone Happy BIRTHDAY ??



PLACE A BIRTHDAY AD WITH THE PILOT

ONLY $15.00 or $22.50

(Includes Photo & Artwork)

Send your request with photo along with payment to: Cameron Parish Pilot, P. O. Box 995, DeQuincy, La. 70633. Birthday ads must be signed.

Deadline Each Week Is Tuesday!



MRS. NELLIE (Comeaux) Sterling of Wetslake and Murphy Fontenot of Lake Charles announce the engagement and forthcoming marriage of their daughter Amanda Marie Fontenot to Tony Edward Johnson, son of Mrs. Aline Johnson of Cameron. The wedding is set for Sat., Dec. 19, at Sacred Heart Catholic Church at 2 p.m.



MR. AND Mrs. John Allen Woods, Sr. of Broussard, announce the engagement and forthcoming marriage of their daughter, Shelley Ann Woods to Brian Paul Richard, son of Mr. and Mrs. Leonard "Cheese" Richard, of Scott. The wedding is set for Thurs., Dec. 31, at Sts. Peter and Paul Catholic Church in Scott at 7:30 p.m. A reception will follow in the Acadiana Hospitality House. Through this means, friends and relatives are invited to attend. The father of the groom-to-be is a former resident of Grand Chenier and his grandmother is Mrs. Annie B. Richard of Grand Chenier.

Dr. Anderson honored

By GENEVA GRIFFITH

Long time friends and Cameron Parish patients joined in honoring Dr. George Anderson of Lake Charles to help him celebrate his 75th birthday Sunday.

Msgr. M. J. Bernard conducted a special Mass at the Sacred Heart Catholic Church at 11 a.m., with Dr. Anderson and his wife, Dr. Yvonne Anderson, as special guests.

After the Mass a luncheon and birthday party were held in the Life Center of the church.

Msgr. Bernard presented Dr. Anderson with gifts and a testimonial.

Judge Edwin F. Hunter, an old friend of Dr. Anderson, was also introduced.

Dr. Anderson and his wife still share a medical practice which they have maintained since World War II, when Dr. Anderson served in the 102nd General Hospital Unit in London during the war.

Dr. Anderson is from Sanford, Fla., and Mrs. Anderson, the former Yvonne Stelly, was reared in Lake Charles and Sulphur.

The two met at Charity Hospital in New Orleans where she was an intern and he was a resident doctor.

The two doctors, who specialize in heart disease, organized the Heart Association in Lake Charles and the Cameron Parish Heart Association about 30 years ago. They have two children and two grandchildren.

Their daughter, Dr. Ann Hayman Pagani, of Houston, Tex., is a professor at Baylor University School of Medicine. She has written several books on diseases of the brain, and is known worldwide for her work.

Their son, Dr. George Anderson II lives in Baton Rouge and holds a PhD in Pharmaceutical Chemistry.

Retirement is not in the vocabulary of the two doctors as they love their work and have no plans for giving it up.

100% MAJOR MEDICAL
EXAMPLES: I M DEDUCTIBLE

Ages	
19-29	39.40
30-34	53.70
35-39	62.90
40-44	74.10
45-49	86.90
50-54	104.30
55-59	120.50
60-64	128.80
Dep Child	22.40

We will call you back same day, with your quote.
1-800-737-3492
CALL TODAY!

Sales & Service — New & Used
We Service All Makes & Models
In Lake Charles
Shetler Lincoln-Mercury
478-1720 3201 Hwy. 14

Junior Leaders hold meeting

The second Jr. Leader Executive Board Meeting was held Sat., Nov. 7, in Hackberry. Those attending were Courtney Devall, Cheri Gray, Jeromy Nolan, Kristie Jo Dupuie, Jennifer Savoie, Miss Shannon Suire, and Mrs. Ruby Dupuie.

Plans were made for the Nov. 18, Jr. Leader meeting.

Miss Shannon discussed the Foods and Nutriton Workshop to be held Nov. 21, at the South Cameron High School.

Cheri Gray,
Reporter

Chenier club to give Christmas baskets

The Grand Chenier Extenion Homemakers held their monthly meeting at the American Legion Hall. Mamie Richard and Allie Mae Theriot were hostesses.

Mrs. Emma Nunez, citizenship chairman, introduced her guest speaker, Mrs. Ada Broussard, who talked about her recent trip to England.

Club members were asked to submit names for Outstanding Citizen.

Members are asked to bring two canned food items and a money donation for turkeys. Charlotte Hess and Debra Heard will head the club project of preparing Christmas baskets.

A club meeting is set for Nov. 24. Hostesses will be Elizabeth Richard, Lou Richard and Debra Heard.

The Christmas party date was set for Dec. 8, in the home of Bonnye Theriot.

Mamie Richard won the door prize which was donated by Aline Miller.

Rat poison is available

The Cameron Parish Health Unit announces that rat poison is now available for Cameron Parish residents at the following locations:

Cameron Parish Health Unit; Savoie Lumber Co., Creole; Booth's Grocery and Nunez Grocery, Grand Chenier; Chesson's Grocery, Grand Lake; Hackberry Water Works; T & T Grocery, Holly Beach; and Young's Grocery, Johnson Bayou.

New novels at library

New novels at the Cameron Parish Library include:

Embrace the Flame, Diana Haviland; Midnight Magic, Barbara Hazard; Dark Fires, Brenda Joyce; The Overmountain Men, Cameron Judd; Midnight Fire, Linda Ladd; Highland Bride, Kathryn Kramer; The Tender Texan, Jodi Thomas; California Glory, Dana Fuller Ross; James the Connoisseur Cat, Harriet Hahn.

Memorial books

South Cameron Elementary School announces the recent addition of memorial books to its library as follows:

In memory of Ray J. Nunez, books given by Elma and Adam Hebert and Rebecca and Clarence Vidrine.

In memory of Arnold E. Murphy, books given by Sethie and Bolo Trosclair and sons.

Dedicated to the memory of Mrs. Winnie Montie Mouton, books given by Wende and Greg Wicke, Katherine and Amanda Wicke, Elma and Adam Hebert, and Eleanor and Murray West.

Car Loans . . . 7.9% APR
Cameron State Bank.
Enough Said!
GO TARPONS
Offer good through 12/31/92.
Loans are available to qualified applicants. Maximum term available is 60 months. Example, a 60-month repayment term on a new car loan in the amount of $15,000 with a down payment of 10% and no origination fee results in an APR of 7.9%. This loan would be repaid in 60 monthly payments of $303.43. Other repayment terms are available.
Cameron State Bank
Neighbors You Can Count On!
Member FDIC

You're Invited To An. . .
Open HOUSE
Of The
South Cameron Adult Day Care Center
(Located in South Cameron Medical Complex, formerly old Vo-Tech Bldg.)
Thurs., Nov. 19 — 8:30 a.m. - 4 p.m.

****

JUST A REMINDER. . .

Participants of the Heart Attack Risk Study held by South Cameron Memorial Hospital and St. Patrick's Hospital are reminded that they are due for rescreening. Appointments are being taken and are required. Call Brenda, Kelly or Ellen at 542-4111, Ext. 200, 208 or 285. Remember not to eat or drink for four hours before you are screened. If you take medications, please take them with water before coming. You can have black coffee, plain tea and water.

ALSO, in conjunction with the days activities, the Louisiana Blood Center will conduct a BLOOD DRIVE.

We appreciate your continued participation as it does make a difference.

****

We're Making A Difference!

SOUTH CAMERON MEMORIAL HOSPITAL

Hospital 542-4111
Ambulance 542-4444
Adult Day Care 542-4111 Ext. 289
Home Health Care 542-4064
Physical Therapy 542-4061
Fitness Center 542-4017

HAPPY 50TH ANNIVERSARY



"Now I will show you the way that surpasses all others. If I speak with human tongues and angelic as well, but do not have love, I am a noisy gong, a clanging cymbal. If I have the gift of prophecy and, with full knowledge, comprehend all mysteries, if I have faith great enough to move mountains, but have not love, I am nothing. If I give everything I have to feed the poor and hand over my body to be burned, but have not love, I gain nothing.

Love is patient; love is kind. Love is not jealous, it does not put on airs, it is not snobbish. Love is never rude, it is not self-seeking, it is not prone to anger; neither does it brood over injuries. Love does not rejoice in what is wrong but rejoices with the truth. There is no limit to love's forbearance, to its trust, its hope, its power to endure.

Love never fails. Prophecies will cease, tongues will be silent, knowledge will pass away. There are in the end three things that last: faith, hope and love, and the greatest of these is love." (Paul to Corin./1, 13:1-13)

May your enduring love, which can only come through Christ, be an example to all. Thank you for your love of Christ and His Church; thank you for your love of neighbor; thank you for your love for each other; thank you for your love of us; thank you for your love of life; thank you for life. Happy 50th Anniversary!

Your Seven Spanish Angels?

One Of America's Top Ten Banks...Again

Remember?
A little over a year ago, we shocked quite a few people by releasing the national study of banks which showed a Lake Charles bank — Calcasieu Marine National Bank — to be in the *top ten banks in America* in security and financial stability.

Well, guess what?
Here we are again, but actually even a bit more impressively than then: our literal ranking of **ninth** in America then has improved to **eighth** this time.

Need the details? We understand...
...the study is performed by an independent bank rating service. Just released to us, it shows that among all financial institutions with over $500,000,000 in assets — what bankers themselves call "big banks" — Calcasieu Marine is a top-ten bank in the very tough measurement of *risk-based capital*, the weighing of quality of assets AND strength of capital.

So, it really is true...again:
if you want a bank in America's Top Ten in strength, stability, quality of assets and other like measurements of *real* bank safety and security, you'll have to move to

Anchorage, Alaska
Long Beach, California
Lubbock, Texas
Lakeland, Florida
Cranford, New Jersey
Houston, Texas
New York, New York
Perinton, New York
San Francisco, California

or you can stay right here and bank with a locally owned bank, Calcasieu Marine.

PLEASE REMEMBER.
No matter how banking in America may change, and no matter how many banks may experience difficulties in strength and stability, one of America's strongest, safest banks is right here — at home.

CM Calcasieu Marine National Bank
We're Listening.

Member FDIC

LEGAL NOTICES

LEGAL NOTICE

This is to advise that the Cameron Parish Waterworks District Number 11 Board meeting in regular session convened on the 6th day of October, 1992 accepted as complete and satisfactory the work performed under Project Number 1991-03-02: Elevated Storage Tank Maintenance, pursuant to written contract between A-Way Tank Service, Inc. and said Cameron Parish Waterworks District No. 11 under File No. 227845, in the Book of Mortgages, Cameron Parish, Louisiana.

NOTICE IS HEREBY GIVEN that any person or persons having claims arising out of the furnishing of labor, supplies, material, etc., in the construction of the said work should file said claim with the Clerk of Court of Cameron Parish, Louisiana on or before forty-five (45) days after the first publication hereof, all in the manner and form as prescribed by law. After the elapse of said time, the Cameron Parish Waterworks District Number 11 Board will pay all sums due in the absence of any such claims or liens.

HAROLD J. SAVOIE
BY: Harold Savoie, President
RUN: Oct. 15, 22, 29, Nov. 5, 12, 19, 26 (O 17)

PUBLIC NOTICE

Debbie B. Theriot, Clerk of Court of Cameron Parish, has announced that the Clerk of Court will be receiving applications for Commissioner-in-Charge course of instructions for the Commissioners-in-Charge to be eligible to serve during the 1993 year term.

The courses shall be open to any certified commissioner of election who meets the following qualifications:

1. He (she) shall be a qualified voter in the District and Precinct in which he is to serve and who is not entitled to assistance in voting.

2. Shall not be a candidate for election to public office.

3. Shall not have been convicted of an election offense enumerated in Chapter 10 of Title 18 Electon Code.

4. Except as otherwise provided in R.S. 18:433, he shall have successfully completed a general course of instruction for Commissioner-in-Charge.

5. Shall have served as a commissioner in at least two (2) elections during the last four years.

All such qualified persons who are interested should contact the Clerk of Court Office either by phone or mail to make application to attend. (318) 775-5316, P.O. Box 549, Cameron, La. 70631.

The course of instruction will be held on TUESDAY, NOVEMBER 17, 1992 AT 5:00 P.M. IN THE COURTROOM AT THE COURTHOUSE, IN CAMERON AND ALSO ON WEDNESDAY, NOVEMBER 18, 1992 AT 5:00 P.M. ON THE JEFF DAVIS FAIR GROUNDS IN JENNINGS.

The Commissioners-in-Charge will be selected on Friday, December 4, 1992 in the Clerk of Court Office in Cameron from all persons who have successfully completed this course.

RUN: Oct. 22, 29, Nov. 5, 12 (O-43)

NOTICE TO CONTRACTORS

Sealed proposals for the construction of the following project will be received by the Cameron Parish Gravity Drainage District No. 7, Cameron Parish, Louisiana, until 6:45 p.m., Thursday, December 10, 1992 at the special meeting of the Gravity Drainage District No. 7 at Hunter's Harlequin Steaks & Seafood Restaurant, 1717 Highway 17, Lake Charles, Louisiana 70601.

PROJECT NO.: 9209

Project consists of Construction of the Water Control Units for the Holly Beach - Highway LA 27 Culvert Structure, complete with Site Work, Dewatering System, Pumping and Clean Up, and other work connected therewith.

The rules and regulations of the State Licensing Board for contractors will apply.

Proposal forms will not be issued later than twenty four (24) hours prior to the hour and date set for receiving proposals.

Every bid submitted shall be accompanied by a certified check or bid bond in the amount of five percent (5%) or more bid and shall be made payable to the Cameron Gravity Drainage District No. 7.

Full information and proposal forms are available at the office of Bailey Engineering, Civil Engineers & Surveyors, 1440 West McNeese Street, Lake Charles, Louisiana 70605. Proposal forms may be inspected upon deposit of Fifty Dollars ($50.00), of which the full amount of the deposit will be returned to all Contractors submitting a bid.

Bids must be submitted on Proposal Forms provided by the Engineer.

Official action will be taken at a regular meeting of the Cameron Parish Gravity Drainage District No. 7 to be held on January 28, 1993.

The Cameron Parish Gravity Drainage District No. 7 reserves the right to reject any or all the proposals and to waive informalities.

CAMERON PARISH GRAVITY DRAINAGE DISTRICT NO. 7
CAMERON PARISH, LOUISIANA
/s/ Magnus McGee, President
RUN: Nov. 5, 12, 19, 26 (N-11)

NOTICE

Commercial fishing for King Mackerel closes November 6, 1992.

In accordance with the provisions of R.S. 49:953 (B), R.S. 49:967, and R.S. 56:317, the Louisiana Department of Wildlife and Fisheries hereby declares that the commercial fishery for king mackerel in state waters will close at 12:00 midnight, November 6, 1992 and remain closed until 12:01 a.m. July 1, 1993.

RUN: Nov. 12 (N-15)

NOTICE FOR BIDS

The Cameron Council on Aging will receive bids on the following:

1 - 1990 CPU and 4-card
1 - Model 760 Sharp copier
1 - 1000 Tandy Computer, base, monitor, and 2 floppy drives

Sealed bids will be received until 4 p.m. on December 7th at which time all bids received will be opened and considered at the Cameron Council on Aging Board of Directors meeting at the Cameron Senior Center. The board reserves the right to reject any and all bids.

RUN: Nov. 12, 19, 26 (N-25)

PUBLIC NOTICE

Sealed bids on the Cameron Parish Christmas Tree project will be accepted at the Police Jury Annex Building on Dec. 7, at 9 a.m.

Specifications can be obtained from the Police Jury Office.

/s/ Tina Horn,
Coastal Zone Administrator
RUN: Nov. 12, 19, 26 (N-26)

NOTICE

Notice is hereby given that the Cameron Pariah Police Jury intends to apply for a federal grant for operating assistance to provide for the transportation of a non-emergency, ambulatory nature for the FY 1993/94 program year. The application for assistance is pursuant to Section 18 of the Federal Transit Act, as amended. Services will generally be between 8 a.m. and 4 p.m., Monday through Friday, in the area encompassing Cameron Parish, Louisiana.

No Capital grants are requested.

Cameron Parish Police Jury invites any interested public or private transit or paratransit operation with the service area to comment on the proposed services by sending a written response within 15 days to Cameron Council on Aging, Inc. P.O. Box 421, Cameron, Louisiana, and to Rural Transportation Program Manager, Department of Transportatin and Development, P.O. Box 94245, Baton Rouge, La. 70804-9245. Comments must be received by December 4, 1992.

RUN: Oct. 29, Nov. 12 (O-49)

PUBLIC NOTICE

Cameron Council on Aging, Inc., a public organization proposing to provide transportation services to elderly and disabled persons in Cameron Parish, Louisiana, intends to apply for a federal grant to be used for the purpose of acquiring specially equipped vehicles and equipment for the purpose of transporting elderly and disabled persons who are unable to utilize existing public transit services. Services will generally be between 8 a.m. and 4 p.m., Monday through Friday, in the area encompassing Cameron Parish, Louisiana. The grant would be used to add new equipment.

Cameron Council on Aging invites any interested public or private transit or paratransit operator within the service area to comment on the proposed services by sending a written resonse to: Mrs. Shirley Lee, Sec. IV Program Manager, Department of Transportation and Development, Public Transportation Service, P.O. Box 94245, Room 400, Baton Rouge, Louisiana 70804-9245, and to P.O. Box 421, Cameron, La. 70631 within 15 days. Comments must be received by December 4th.

RUN: Oct. 29, Nov. 12(O-50)

LEGAL NOTICE

This is to advise that the Cameron Parish Police Jury in its regular session convened on the 4th day of November, 1992 accepted as complete and satisfactory the work performed on the Grand Chenier Roof Repair, pursuant to certain contract between Dyson Lumber & Supply Company, Inc. and said Cameron Parish Police Jury under file No. 226996, in the Book of Mortgages, Cameron Parish, Louisiana.

NOTICE IS HEREBY GIVEN that any person or persons having claims arising out of the furnishing of labor, supplies, materials, etc., in the construction of the said work should file said claim with the Clerk of Court of Cameron Parish, Louisiana on or before forty-five (45) days after the first publication hereof, all in the manner and form as prescribed by law. After the elapse of said time, the Cameron Parish Police Jury will pay all sums due in the absence of any such claims or liens.

By:
/s/ Douaine Conner, President
CAMERON PARISH POLICE JURY
RUN: Nov. 12, 19, 26, Dec. 3, 10, 17, 24 (N-20)

LEGAL NOTICE
38th JUDICIAL
DISTRICT COURT
STATE OF LOUISIANA
PARISH OF CAMERON
SUCCESSION OF
NO. 300-2544
THEDA ROY CRAIN
NOTICE

Notice is hereby given that John Paul Crain, Executor of this succession has petitioned this court for authority to sell immovable property belonging to the succession of the deceased at private sale in accordance with the provisions of Article 3281 of the Louisiana Code of Civil Procedure. The immovable property proposed to be sold is all Pine Timber marked with blue paint, one tree, on the stump at ground level, and one spot on the bole growing upon the following described land situated in Beauregard Parish, Louisiana, to-wit:

East half of Northeast Quarter of Section 33, Township 5 South, Range 10 West.

The sales price of this timber will be for Pine Sawtimber - $80/cord, for Pine Chip and Saw Pulpwood - $40/cord, and for Pine Pulpwood - $23/cord. The terms and conditions of the sale are set forth in the proposed Timber Sales Contract, a copy of which is attached to the petition filed in these proceedings.

Any heir, legatee or creditor who opposes the proposed sale must file his opposition within seven (7) days from the day on which the last publication of this notice appears.

/s/ Claire Trahan,
Deputy Clerk of Court
RUN: Nov. 5 and 12 (N-14)

NOTICE

List of Civil Jurors drawn to appear and answer in Open Court at the Courthouse in Cameron Parish, Louisiana at 9 o'clock A.M. on December 7, 1992.

Mrs. Rita Badon, HC 69 Box 154, Cameron, La.; Tammy A. Fontenot, Rt. 2 Box 372 B2, Lake Charles, La.; Vernon U. Primeaux, P.O. Box 8, Creole, La.; Peter J. Dahlen, P.O. Box 233, Creole, La.; Terry C. Buford, P.O. Box 62, Hackberry, La.; Donald Lewis, P.O. Box 52, Creole, La.; Mrs. Virginia N. Jinks, 550 Edith Lane, Hackberry, La.; Dana P. Hicks, 2016 Ryan St., Lake Charles, La.; Dupre Hebert, Jr., 150 Floyd Little Road, Hackberry, La.; Shirley B. Melancon, HC 69 Box 25, Cameron, La.; Morris A. Conner, Rt. 1 Box 760, Grand Chenier, La.; Jimmy West. Rt. 2 Box 362 BC, Lake Charles, La.; Jean B. Richard, Rt. 1 Box 303, Creole, La.; Jeff LeBoeuf, P.O. Box 603, Cameron, La.; Brett D. Schultz, Rt. 2 Box 393, Lake Charles, La.; Cheryl E. Sheldon, HC 69 Box 315, Cameron, La.; Monika M. Nunez, P.O. Box 321, Hackberry, La.; Arleen D. Nunez, Rt. 1 Box 284C, Cameron, La.; Russell J. Vincent, 1090 Russell Ln., Hackberry, La.; Maria A. LaBove, P.O. Box 592, Creole, La.

Jeanette Marie Barker, P.O. Box 917, Pierre St., Cameron, La.; Melba V. Trahan, Rt. 1 Box 79, Grand Chenier, La.; Wanda G. Jinks, HC 69 Box 336, Cameron, La.; Joseph L. LeJeune, 1435 Main St., Hackberry, La.; Cherlyn Guidry, Rt. 1 Box 720, Bell City, La.; Gregory D. Boudreaux, Rt. 2 Box 60, Creole, La.; Mary J. Miller, Rt. 1 Box 128, Creole, La.; Valerie A. Duhon, Rt. 1 Box 300, Creole, La.; Debra L. Benoit, P.O. Box 666, Cameron, La.; Patrick J. Aucoin, P.O. Box 110, Cameron, La.; Bryan L. Simon, Meyers Road, Hackberry, La.; Connie L. Brister, Rt. 2 Box 255A, Lake Charles, La.; Frances H. Galligan, 293 Hicks Rd., Hackberry, La.; Wilford J. Swire, Benjamin Hackberry, La.; Priscilla Granger, P.O. Box 192, Creole, La.; Charles C. Pettefer, Rt. 1 Box 656, Bell City, La.; Mrs. Neddie F. Alexander, P.O. Drawer M, Cameron, La.; Sheilah L. Soirez, MRh Box 294-AB-6, Hackberry, La.; Andrew J. Conner, Rt. 2 Box 370B, Lake Charles, La.; George W. LeBoeuf, P.O. Box 1140, Cameron, La.; Charles T. Pettefer, Rt. 1 Box 656, Bell City, La.; Patrick R. Arceneaux, 1140 Bruce Lane, Hackberry, La.; Donna M. Sullivan, Devall Road, Hackberry, La.; Burl LaBove, P.O. Box 592, Cameron, La.; William R. Little, Jr. 120 Auston Road, Hackberry, La.; Mark A. Davis, Rt. 2 Box 388, Lake Charles, La.; Mrs. Allen Trahan, HC 69 Box 16, Cameron, La.; Austin J. duhon, 175 Austin Road, Hackberry, La.; Coby P. Seay, Johnny Benoit Road, Hackberry, La.; Philbert S. Theriot, Rt. 2 Box 218, Grand Chenier, La.; Mrs. Patricia C. Hebert, Rt. 2 Box 248, Lake Charles, La.

Stephen B. Vincent, Rt. 1 Box 171, Cameron, La.; James L. Murphy, P.O. box 265, Hackberry, La.; Mrs. Lovenia Miller, P.O. Box 1, Creole, La.; Gloria S. LeBoeuf, Rt. 1 Box 197A, Cameron, La.; Hugh P. Delaney, Rt. 2 Box 328A, Lake Charles, La.; James L. Carpenter, 245 Channel View Dr., Hackberry, La.; Mrs. Leatha Duhon, 141 Welch Dr., Hackberry, La.; Mrs. Leon J. Vincent, MRH Box 95, Hackberry, La.; Philbert S. Theriot, Rt. 1 Box 736, Bell City, La.; Barbara A. Conner, P.O. Box 493, Cameron, La.; Albert L. Jones, Prunedale Lane, Hackberry, La.; Joyce M. Fountain, P.O. Box 343, Hackberry, La.; Leslie D. Griffith, Rt. 1 Box 122, Grand Chenier, La.; Billy J. Storm, HC 69 Box 299-E, Cameron, La.; Dennie Lane todd, Rt. 2 Box 207-A, Lake Charles, La.; Ernest R. Myers, HCR 70 Box 179, Lake Arthur, La.; Robert L. Brown, HC 69 Box 241, Cameron, La.; Joseph G. Richard, Rt. 2 Box 352B, Lake Charles, La.; Marlyn C. Sanderlin, Rt. 2 Box 394 AD, Lake Charles, La.; Carla O. Mallett, P.O. Box 803, Cameron, La.

Latisha R. Trahan, HC 69 Box 266, Cameron, La.; Marion E. Mathieu, P.O. Box 406, Hackberry, La.; Jessie Swire Jr., P.O. Box 242, Hackberry, La.; Scotty J. Badon, HC 69 Box 133, Cameron, La.; Ricky L. Winton, 605 Alvin Guidry DR, Hackberry, La.; Mae L. Simon, 116 Glendale Ave., Hackberry, La.; Robert C. Pinch, P.O. Box 123, Grand Chenier, La.; Nanette T. Kline, Rt. 2 Box 328AB, Lake Charles, La.; Charlotte M. Crochet, Rt. 1 Box 131, Grand Chenier, La.; Vincent A. Theriot, Rt. 1 Box 86-D, Grand Chenier, La.; Mrs. Ada L. Broussard, Rt. 1 Box 80, Cameron, La.; Leo P. Duhon, Rt. 2 Box 371, Lake Charles, La.; Mrs. Uric Hargrave, Rt. 1 Box 141, Gueydan, La.; Karen D. Hartman, P.O. Box 261, Hackberry, La.; Davis Anderson, Rt. 1 Box 251, Cameron, La.; Joe H. Carlile, Rt. 2 Box 341-D, Lake Charles, La.; Eddie D. Hebert, Jr., Rt. 2 Box 387C, Lake Charles, La.; John P. Stephenson, Jr., P.O. box 915, Cameron, La.
RUN: Nov. 12 (N-22)

NOTICE OF PUBLIC HEARING

A Public Hearing will be held at the Lake Charles Civic Center, 900 Lakeshore Drive, Lake Charles, Louisiana, on Tuesday, November 17, 1992, at 9:30 a.m.

This Public Hearing will be held in accordance with Act 334 of the 1974 regular session of the Louisiana Legislature and conducted by the Joint Legislative Committee on Transportation, Highways and Public Works.

The purpose of this Public Hearing is to review highway construction priorities for the 1993-94 Program Year in the parishes of ALLEN, BEAUREGARD, CALCASIEU, CAMERON, AND JEFF DAVIS, which comprise Highway District 07. The review is based upon the project priorities established by the highway needs analysis. The Highways Needs Analysis serves as a basis to determine the estimated cost of improving state maintained roads in Louisiana which do not meet a specified minimum criteria condition for a particular functional class. Act 334 provides for a firm priority listing of the first ensuing year and tentative priorities for each of the next five subsequent years. This provides advise on the status of highway projects contemplated or under preparation.

A copy of the "Preliminary Program for Fiscal Year 1993-94" is available for review by interested persons at the Department of Transportation and Development District 07 Administrator's office at 5837 Highway 90 East, Lake Charles, Louisiana, and also at the Louisiana Department of Transportation and Development Headquarters Building, 9002 Capitol Access Road, Baton Rouge, La., Room 236.

All interested persons are invited to be present at the above time and place for the purpose of becoming better acquainted with the proposed program and will be afforded an opportunity to express their views.

Oral testimony will be received. However, in order that all persons desiring to make a statement have an equal opportunity to be heard it is requested that every effort be made to complete individual testimony in as short a period of time as possible. Prior testimony may be supplemented by presenting important facts and documentation in writing. Your cooperation and assistance will be appreciated.

Written statements and comments should be handed to the committee coordinator at the hearing, or can be mailed to the following address, postmarked with 10 calendar days following the hearing:

Joint Legislative Committee on Transportation, Highways and Public Works,
c/o LA DOTD (Section 28), P.O. Box 94245, Baton Rouge, Louisiana, 70804-9245
9228-32

Senator Ron Landry, Co-Chairman
Rep. Raymond A. Jetson, Vice-Chairman
Joint Legislative Committee on Transportation, Highways and Public Works
RUN: Nov. 12 (N-4)

The first lighthouse in America was Boston Lighthouse in Boston Harbor, first lit in 1716.

Do You Remember?

By Keith Hambrick

(Abbeville Meridional, Nov. 13, 1915)

LAKESIDE LACONICS

Old Mr. Pomeroy has been under treatment for rheumatism and has been so much benefitted that he was able to do quite a few stunts with the threshing crew.

He sent bands for several days last week and enjoyed it. Ha has been several years since he was able to even appear around the machine.

Mrs. John Rupert has been appointed Postmistress at Lowry and the office has been moved to the Lowry plantation house which makes quite a difference in the trip for the mail carrier.

It is reported that Hezakiah Winn has purchased a section of the Broussard Co.'s land and will put it into rice the coming season.

We received word from Mrs. Diehl that she arrived last Thursday eve at her old home at York, Pa., safe and sound, and passed a fine trip.

Our school is doing excellent work and pupils seem much interested in the studies and progress.

(Cameron Pilot, Nov. 13, 1959)

REGISTERED VOTERS

The Cameron Parish voter registration books closed last week for the December 5th primary election with a total of 3,195 voters registered in the parish.

Miss Wynona Welch, registrar, said this figure included four Republican and 158 Negro voters. There had been six Republicans in the parish, but two changed their registration to Democrats, so they could vote in the local elections.

UNITED GAS SEEKS INCREASED RATES

The United Gas Pipe Line Co. has filed a petition with the Louisiana Public Service Commission at Baton Rouge for new rate schedules affecting the price of natural gas it sells to distributors in the Southwest Louisiana Zone.

The new schedules, if approved, would increase the cost of natural gas in the town of Cameron by $18,587 annually. Cameron users now buy some 244,242 million cubic feet of gas a year at a cost of $39,543. The increase would bring this figure up to $58,130.

It is interesting to note that Cameron is the 11th biggest user of natural gas among the 73 smaller cities and towns listed under the second schedule application. The reason for this is the large amount of gas used by one of the town's menhaden plants--Louisiana Menhaden Co. Gulf Menhaden uses electricity.

GRAND CHENIER BRIDGE OPENS

The new bridge over the Mermentau River at Grand Chenier was opened to traffic last Friday with no other fanfare than the grateful thanks of the Chenier residents.

The old wooden bridge was destroyed by Hurricane Audrey in 1957, and a cable ferry has served the community ever since.

The new bridge, built downstream from the old location at the Bluff, was completed months ago, but opening had been delayed while the bridge approaches were being blacktopped.

The operation of the ferry has ceased. Bridge tenders are Marion and Enes Domino of Grand Chenier.

PLANE LANDS ON LITTLE CHENIER ROAD
(By Mrs. H. D. Primeaux)

A Houston couple escaped injury Wednesday of last week when they had to make a forced landing in their light airplane on the Little Chenier Road.

Trying to get to Lake Charles, they ran into bad weather and had to land on the road. The plane then nosed over causing considerable damage, but the occupants were not hurt.

The forced landing occurred between the homes of Donat Broussard and Raymond Duhon. Prevate Broussard and Donat Broussard brought the couple to the home of Mr. and Mrs. Leva Duhon so they could telephone home, and Mrs. Conner took them to Lake Charles.

The Texans then rented another plane and flew home.

This Week
(By Jerry Wise)

A recent newcomer to Cameron Parish is Clyde Goings, who has replaced Almon Johnson as administrative clerk at the Sabine refuge near Hackberry. Mr. Johnson has transferred to the White River Reserve at St. Charles, Ark.

We are happy to report that Mrs. Lottye Ellerbee of Port Arthur, mother of Mrs. Geneva Griffith, is recovering from her serious operation and has been able to go home. Mrs. Griffith is the Pilot's Oak Grove reporter.

Cameron will have a new grocery story and market sometime this month. Manuel Peshoff is opening the new enterprise in the old Vincent Dry Goods building, which was occupied by a pool hall up until a few months ago.

Tom Steed reports that the shrimping has slacked up somewhat and several of the shrimp boats from Florida, which have been fishing here during the summer, have returned home.

Bell City 4-H holds workshop

By MAUREEN SIBILLE
Reporter

Bell City Elementary 4-H Club members attended different workshops during October. An Elementary Record Book Workshop was held at McNeese Oct. 17. Members who attended were Rachelle Andrus, Elise Broussard, Laura Campbell, Sean Fruge, Cade Hitt, Curtis Holland, Troy Miller, Gina Schultz, and Maureen Sibille.

The club held a Bicycle Rodeo Workshop Sat., Oct. 24, at the fire station in Hayes. They also painted the fire hydrants in Hayes. Members who participated were Laura Campbell, Klint Dubrock, Sean Fruge, Eric Granger, Dustin Guillory, Jason Guillory, Curtis Holland, Stephen LeBlanc, Caleb Phillips, Gina Schultz, and Brent Sibille.

On Oct. 27, a parishwide Officers Training Workshop was held at McNeese. Bell City's members attending were Seth Natali, James Marcantel, Eric Granger, Gina Schultz, and Maureen Sibille.

It can now be a snap--as well as a savings--to get film processed by mail.



GIZZATTA IANA Cook, 14-year-old student at Washington-Marion Magnet High School, Lake Charles, has been named Freshman Student of the Month. A native of Cameron Parish and the daughter of Lawrence B. VanDyke and Mrs. Diana D. VanDyke, she is a member of Bargeman Memorial Church of God in Christ. She is a member of the student council, speech team, and quiz bowl. She was accepted to participate in the upward bound program at McNeese State Univiersity. As a participant in the summer engineering program at McNeese she was named Best Algebra Student.

To attend conference

Janelle D. Geenhow, Cameron Parish Librarian, will attend the 1992 Fall Administrative Librarians' Conference in Baton Rouge Nov. 12 and 13. The conference, an annual State Library of Louisiana event since 1940's, provides continuing education for Louisiana's public library directors and their assistants.

Geneva's letter to NBC is answered

By GENEVA GRIFFITH

I received an answer this week to the letter that I wrote to the President of NBC protesting the remarks made by John Chancellor after Hurricane Andrew about the people of Cameron Parish being foolish for not leaving for Hurricane Audrey in 1957.

The answer stated: "Thank you for your thoughts about NBC's programming. Audience response is a valued and important source of information and we appreciate the time and effort you took to write.

"Your comments are being shared with the appropriate NBC executives concered with the programming to which your comments related. Regrettably the volume of mail we receive makes it impossible for us to respond in a more personal way."

We will now be watching to see if John Chancelor makes any comment on the many complaints made against him concerning his remarks.

Area thanked

Dear Editor:

I am writing this letter to thank some people who stood behind my husband, my two sons, Brian and Wayne, and myself when we were involved in a dispute with Louisiana State University concerning an incident that happened last February 27 at the 1992 State Livestock Show.

Let me start off first by saying that we are not proud that this incident happened but under the same circumstances, we cannot think of one "father" who would not have done the same thing if he saw his child being treated out of a fair chance to compete.

We are just overwhelmed by the support we have been given by Police Jury President Douaine Conner, Parish Administrator Pete Picou, County Agent Gary Wicke, Vo-Ag teacher Nicki Rodrigue and his wife, Stephanie; Vo-Ag teacher, Steve Racca, Myrna Conner, Legal Asst. to Randy Roach, and the many parents of Cameron Parish 4-H children. Also, Mr. Richard Sturlese and all the phone calls that were placed and the letters that were written on my husband, Dan's, behalf. These were greatly appreciated.

I think we have made a mark in the office of Dewyer T. Loope, vice chancellor and director of LSU Agricultural Center. There they seem to have forgotten that the taxpayers of this state do butter their bread when they tried to bar Dan, my husband, from attending the Cameron Parish Livestock Show and Sale. They really must think that they are sitting in the Governor's office instead of the LSU Agriculture Office.

We have shown these people that when you buck up against one person from Cameron Parish you might as well be ready to take on the whole parish.

Once again we thank each and every one who helped us whether it was through a phone call, letter, or prayer. We thank you from the bottom of our hearts.

c/o Dan, Cissy, Brian,
and Wayne Nunez

Cameron Outdoors

By Loston McEvers

A TRIP TO REMEMBER!

I made a trip to remember week before last with a gentleman who knows his stuff.

Former Minnesota Viking and Miami Dolphin team member, Terry Shaughnessy, who owns Hackerry Rod and Gun Club, was my fishing guide for a day. This trip I won by taking part in a Gates Rubber sales promotion for two months.

We really got on speckle trout and redfish. The largest speck, going 6 pounds, was caught by Terry, but I really enjoyed catching a limit of specks and reds by lunch time. Oh, the large specks we released back into the water for another day.

The area we fished was Calcasieu Lake, translated by Indian dialect means "Lake of Many Shells". There are plenty of oysters in the lake and you will hook them every once in a while, but from the number of fish he and his guides put their hooks in, it could be the "Lake of Many Fish."

Fishing for speckle trout, lots of 5 pounders and redfish up to 15 pounds and flounders 8 pounds and better, is a fisherman's dream and it comes out of Calcasieu Lake.

You may ask how a former pro football player from Minnesota got to Southwest Louisiana. Terry had read articles of Toledo Bend being the number 1 bass lake in the country and an article on Cameron Parish in the National Geographic. When leaving Vietnam, he requested a Fort Polk assignment and then he started making trips to the coast from Fort Polk.

Terry remembers his first customer, a man from Shreveport wanted a guide. He got $50 to take him out. They caught fish, the customer was very impressed and word got out, bringing in more customers. Twenty years later, Terry Shaughnessy is running 9 boats a day, keeps 8 full time guides and books 600 anglers a month during prime fishing season. During duck season he has 800 customers a month. We'll cover his hunting at a later date.

People come from all over the world to Hackberry, especially from Texas and Lousiana and he also has a good customer relations internationally.

I can tell you this, you are treated special by Terry and his crew. His guides are courteous and they know what they're doing. The food prepared by his people is out of this world and the lunch you get in the boat is for a super big eater.

I really think Terry's success is not only due to the fact he puts you on some good fishing, but also the way you're treated and the services he provides on land. There's the club house for all to gather, with TV and all, the patio's for outside gatherings, including barbecues and the condo with living room with two sofas, TV, kitchen fully equipped, bedroom to sleep four and bath.

To put anglers on fish is no easy job, especially every day, but with the aids of radios in each boat, it sure makes it easy to let one another know where the fish are and where the fish aren't.

He advertises light tackle and it's a must after you've tried it. You get way more strikes and catch more fish with light tackle than heavy tackle. I saw this on my trip. Ten pound test line is great, not over 12 pound test, but Terry fishes lots of 6 pound test. In fact the large speckle trout of 6 pounds he landed was on 6 pound test line. Oh, yes, fish a loose drag, but you really have fun fighting the catch when you've hooked on.

Prime time fishing on Calcasieu Lake is April thru October and even November. 100 sea trout a day can easily be caught per boat. We fished on grub, a silver or gold sprite and a rattletrap and did great. If you use fresh shrimp, the fish will play you out.

In the December/January 1991-92 North American Fisherman Magazine, they had four fabulous saltwater hotspots: Number One, Southern Florida - sailfish; No. 2, Los Roques, Venezuela, bonefish; No. 3, Lake Calcasieu, Cameron Parish, redfish and seatrout and No. 4, Cabo San Lucas, Mexico, billfish.

By the way, when the lake is calm and slick, don't forget top water fishing can explode and is really out of this world.

I think what makes Calcasieu Lake's fishing so great is it's surrounded by Sabine Refuge on three sides, and the water flowing from the Gulf of Mexico goes right through the lake to Lake Charles. The lake itself is an average of 8 feet deep, but the channel is 55 feet deep. In plain words, Sabine is fishable for sports fishing but not commercial, the lake at 8 feet deep is fertile and it's never too hot or too cold for the channel. There's lots of grassy banks to work your bait, shell bass, oyster reefs and flowing water from the marshes where the fish can feed.

I'm sure many of you have seen Terry on TV, a spot on KPLC which started out once a week sseven or so years ago and is now expanded to Monday thru Friday.

The trademark Terry always uses, "You should have been here yesterday" is not to his credit, his wife came up with the idea.

At a later date we'll cover some of his hunting, which in 1987 was rated #1 Best Duck Hunting in Sports Afield Magazine.

TIDE READINGS
CALCASIEU PASS

Friday, Nov. 13, high, 2:18 a.m. (0.6); 6:09 p.m. (1.0); low, 10:07 a.m. (-1.6); 11:43 p.m. (0.4).

Saturday, Nov. 14, high, 3 a.m. (0.5); 7:03 p.m. (1.0); low, 10:57 a.m. (-1.5).

Sunday, Nov. 15, high, 3:59 a.m. (0.4); 7:59 p.m. (0.9); low, 12:49 a.m. (0.3); 11:56 a.m. (-1.3).

FEEDING PERIODS

Friday, Nov. 13, best, 12:45 a.m. and 1:10 p.m.; good, 6:55 a.m. and 7:25 p.m.

Saturday, Nov. 14, best, 1:50 a.m. and 2:15 p.m.; good, 8 a.m. and 8:30 p.m.

Sunday, Nov. 15, best, 2:45 a.m. and 3:10 p.m.; good, 8:55 a.m. and 9:25 p.m.

ARIZONA VOTE

P.S. - I've had several calls concering the outcome of the election in the state of Arizona on Proposition 200. This proposition was proposed to ban the use of leghold traps. This would have given Arizona the first state animal rights policy in the country. It did not call specifically for a ban on all hunting and fishing, but the language in the "Declaration of Policy" would have open the doors for an endless injunction to stop hunting and fishing, according to the Arizona Game and Fish Commission and the Western Association of Game and Fish Commissions.

I just got off the phone and contacted the Arizona For Wildlife Conservation and the vote did not pass. It was voted down and that's good news.

Free Things to send for

For a free booklet about ultrasound and ultrasound examinations, write: SDMS, 12770 Coit Rd., Ste. 508, Dallas, TX 75251.

For a free catalog of home health care products, call Sears at 1-800-326-1750.

For free brochures about a new home control system called TotalHome™ that controls temperature, security, lighting and appliance settings tailored to your preferences, call Honeywell at 1-800-345-6770 ext. 2039.

CD or IRA Maturing?

How About?

8.05%

1 Year Guaranteed

we will mail material

Call now for more information!

Toll Free • 1-800-834-5624

Local calls • 478-6767

Insurance World

THANKSGIVING PIE SALE!!!

The Catholic Daughters Court #1463 is sponsoring a Thanksgiving Pie Sale. Each pie will be $6.00 with choices of: *Pecan, Coconut, Lemon, Chocolate or Milk.*

Place orders now by calling: Margaret Arrant, 538-2230; Lorraine Bacigalopi, 542-4437; Cindy Fawvor, 542-4568; Holly Hendrix, 542-4381; Glenda McEvers, 542-4586 or 542-4322; Laura Mae Miller, 542-4794 or Mayola Wicke, 542-4694.

DEADLINE IS FRIDAY, NOV. 20

(No Orders Will Be Taken After 12 Noon)

District 6AA is reclassified

By JOE MUELLER

District 6AA will have a new face next year if the reclassification plans announced last Wednesday by the State Classification Committee are approved.

In the initial proposal the Notre Dame Pioneers will move to a district in the Lafayette area and they will be replaced by Iowa, which moves down from Class AAA to AA in 1992-93.

The 6AA District on the initial proposal has members Iota, Iowa, Lake Arthur, St. Louis, South Cameron and Welsh.

The classification committee meets Nov. 18, and the final meeting is Dec. 2.

In the first plan, District 9B will have Bell City, Lacassine, Singer, Starks, Grand Lake and Hackberry as members.

District 9C has only Johnson Bayou and Pecan Island left as members.

Grand Lake and Hackberry, with enrollment increased, moved from Class C to Class B leaving only the above two teams in C Class.

J.B. basketball team is 2-4

Johnson Bayou boys basketball team raised their overall record to 2-4 with a win over Bell City 70-62 Tuesday, Nov. 2, at home. The Rebels had 4 players in double digit scoring with Scott Trahan hitting 19 points, Bradley Jinks 18, Heath Jinks 15 and Jerry Doucet 11.

The Lady Rebs raised their record to 4-2 with a 43-35 win over Bell City.

Wendy Vining scored 13 points and Sarah Constance hit 14 in the Johnson Bayou team's fourth win of the year.

Grand Lake team falls to 4-2

Grand Lake boys basketball team saw their record fall to 4-2 as they lost to Fenton by the score of 60-48.

Terry Faulk and Marcus Morgan each had a dozen points for Grand Lake.

The girls team remained winless as they lost 47-26 to Fenton.

Kelly Toerner scored 13 points for Grand Lake.

The Grand Lake Hornets will host the Grand Lake Invitational Tournament starting Wed., Nov. 11 and running through Sat., Nov. 14.

H'berry boys team is 4-3

The Hackberry Mustangs boys basketball team raised their overall record to 4-3 with a 59-58 victory over Singer on Mon., Nov. 2.

Chance LaBove hit 21 points and Tony Constance 16 in the Mustang victory.

In the girls game the Lady Mustangs beat Singer 43-37. This was Coach Eddie Michalko's 300th victory. Jeri LaFleur hit 13 points to lead the Hackberry scorers.

The Hackberry Mustangs raised their record to 5-3 with a win over Hamilton Christian last Friday night. The final score was 78-47.

The Mustangs had three players in double digit scoring, led by Chance LaBove with 26 points.

In the girls game Hackberry won 56-17. The Lady Mustangs were led in scoring by Ashley Hewitt with 12 points and Jeri LaFleur and Jamie Devall with 11 points each.

High risk groups need flu shots

Parish health units, including Cameron, and private physicians will begin administering flu immunization shots on Nov. 2, to those in high health risk groups, said Louis Trachtman, M. D., assistant state health officer.

The shots are given in early November to allow for the immunity to develop in the body, which usually takes two to three weeks. The flu season usually begins in early winter and continues through February.

The flu shot is designed to prevent people from getting the virus, however, it is not a guarantee. Still, if a person contacts the disease, the shot will modify the intensity of the infection, Trachtman said.

Members of high risk groups should get the shot from their own physician or public health unit.

— **NOTICE** —

Baroid Drilling Fluids

...Of Cameron is proud to announce that we are now selling DIESEL FUEL and LUBRICANTS. For further information and prices call. . .

775-5512

— 24 Hour Service —



Drive With Care, Don't Be A Speeder; And Please Don't Hit A Classified Ad Reader!

Come by Clipper Office Supply

Cameron, La. 775-5645

HELP WANTED

TEXAS REFINERY Corp. needs mature person now in Cameron area. Regardless of training, write W. B. Hopkins, Box 711, Ft. Worth, TX 76101. 11/5-19p.

WEEKEND CARE worker needed to take care of elderly couple in Creole-Cameron area. Prefer a mature lady, non-smoker, to live in a nice comfortable environment. Please call 775-5734 and leave message. Transportation can be provided. Pickup 3:30 p.m. Friday and return 4:30 p.m. Sunday. 11/12nc.

HELP WANTED: Driver needed for 18 wheeler. Full time/part time. Must have CDL. Call 775-7130. 11/12nc.

CARDS OF THANKS

CARD OF THANKS

The family of Walter Peshoff would like to extend our sincere appreciation to Dr. Ben Leggio and the staff of South Cameron Hospital for their assistance in the emergency transport of our father to Lake Charles Memorial. If it had not been for the excellent care given, our father would not be at home and improving today.

CARD OF THANKS

To everyone who helped me out last Thanksgiving and Christmas, a great big thank you. Donations are being accepted again this year. Girls ages 11 years old and boys ages 9 years old.

Rosie Mae Knight

NOTICES

CHRISTMAS SPECIAL: 25% discount on photos copied, old or new, black & white or color. Bill Turnbull. (318)775-5503. 11/5-12/10nc.

REMINDER NOTICE to everyone who purchased a barbeque chicken dinner from Cameron Elementary's Partners-in-Education group -- the dinners will be ready for pick-up or eat-in between 10 a.m. and 1 p.m., Tues., Nov. 17, at the Masonic Lodge.

Thanks to everyone for the support given for this fund raising effort. 11/12p.

CAMERON PILOT Classified Ad rates: One insertion, 25 words or less is $3.50 (each additional word is 10¢). Stop by our office, located in Clipper Office Supply, School St., Cameron, or mail your ad with payment to P. O. Box 995, DeQuincy, La. 70633. Deadline each week is Wednesday, 10 a.m.

FOR SALE

DON'T BUY anything... Until you've checked The Cameron Pilot Classified Section! Dodge traffic, crowds and tired feet. To place a classified ad go by Clipper Office Supply, School Street, Cameron, or mail your ad with payment to P. O. Box 995, DeQuincy, La. 70633. Classified Ad rates are one insertion, 25 words or less, $3.50 (each additional word is 10¢). Deadline is Wednesday, 10 a.m.

REAL ESTATE

FOR SALE, LEASE or rent: Like new house. Lovely open floor plan. Ridgecrest Subdivision. For more information call 775-5542. 10/22-11/12p.

REAL ESTATE: We have listings of lots, acreage and homes. If you are in the market, call Donald R. Criglow, Habco Realty, 318-775-2871. 1/16tfc.

LITTLE CHENIER home and 2.54 acres. 3 bedrooms, 2 baths, living room and kitchen with cathedral ceilings, barn and corral for livestock. Call HABCO Realty, 775-2871 for more details and showing. 7/30tfc

MOBILE HOMES

92 CLEARANCE on all makes and models of travel trailers and motor homes - Pace Arrow, Southwind, Coronado, Allegro, Allegro Bay, American Eagle, Tioga, Prowler, Avion, Carri Lite, Eldorado, Dolphin, Falcon. Over 200 units in stock. Kite Bros. R V on Hwy 171 N in DeRidder. Mon - Fri, 8:00 a.m. - 5:30 p.m. and Sat. 8:00 a.m. - 1:00 p.m. Phone (318) 463-5564. 6/4tfc.

USED VEHICLES

FOR SALE: 1990 GMC Safari minivan. Loaded. Low mileage. $10,900. Call 775-7231 after 5 p.m. 11/12-19p.

Tarpons have first perfect record

By JOE MUELLER

Congratulations go out to the South Cameron football players, coaches and all of the school as the Tarpons have completed their first-ever perfect season. The Tarpons scored a 46-14 win over St. Louis for their tenth win of the year.

The Tarpons jumped out to a 26-0 lead after one quarter and never looked back as they increased the lead to 40-0 before the Saints scored 14 fourth quarter points.

The Saints, whose only win of the year came on a forfeit by DeQuincy, committed six turnovers in the game, losing three fumbles and having three passes picked off by alert Tarpon defenders.

In fact, the Tarpon defense completely dominated the game as they gave up only 31 yards rushing and the majority of the 189 yards passing came after the game was out of control scorewise.

The Tarpons first touchdown came as the Tarpons James Bonsall recovered a St. Louis fumble at the Saint 48. Two plays after the recovery Chris McCall scored on an 18-yard run.

The Tarpons second score came as Rusty Welch capped a 32-yard drive with a 5-yard run and again Travis Pradia's extra point kick was good and the Tarpons were up 14-0 with 7:14 left in the opening quarter. The third touchdown of the opening quarter came on a 27-yard pass from Chris McCall to Jobe Johnson. The pass was set up as the Tarpon's James Bonsall recovered a Saint fumble at the Saints 40. The final score of the opening quarter came on a 30-yard run by Byron Richard.

The second quarter was scoreless so the halftime score was 26-0, Tarpons.

The third quarter saw the Tarpons score twice more, once on a 20-yard run by Chris McCall and once on a 20-yard run by Jobe Johnson. That made the score 40-0 entering the final quarter.

The Saints scored first in the final quarter as they stopped the Tarpons on a fourth down play at their own 17. On the first play following the Saints stop they scored on a 19-yard pass from David Ardoin to Jason Monet. They then converted the 2-point extra point to trail 40-8.

The Tarpons final touchdown of the night came as Clyde Doxey intercepted an Ardoin pass at the 40 and raced 60 yards to the end zone untouched.

The Saints then moved 37 yards in four plays and scored on a 5-yard run by Nick Manasco with only a minute left in the game.

The win raised the Tarpons district record to 5-0 and they will be at home this week in the first round of the state playoffs as they face Buras.

The win was the 95th of his career for head coach Parry LaLande. All his wins have come at South Cameron.

The Tarpons once again used a bunch of ball carriers and the top two rushers for the Tarpons were Byron Richard with 75 yards and Aaron LaSalle with 72.

User fee to be required in 1993

On Louisiana Department of Wildlife and Fisheries Wildlife Management Areas or Refuges, citizens who enjoy canoeing, camping, bird watching, or any other activity generally referrred to as non-consumptive will be required to pay a user fee beginning July 1, 1993.

According to Act 193 of the Louisiana State Legislature anyone visiting department managed land, who does not already have a hunting or fishing license, must purchase a Wild Louisiana Stamp.

The stamp will be available in the Spring o 1993 from the department for $10 to residents and non-residents, aged 16 to 59 inclusive. Sportsmen visiting a WMA may present a hunting or fishing license, in lieu of the Wild Louisiana Stamp, regardless of their activity on the area.

Interested persons may submit written comments on the proposed rule to Wild Louisiana stamp, Attention: Gary Lester, Louisiana Department of Wildlife and Fisheries, P.O. Box 98000, Baton Rouge, La. 70898. The public comment begins on Nov. 20, and extends 90 days.

Cameron Lions Club Will Again Have A

Christmas Tree

SALE

Trees for the Cameron Lions Club are due to arrive on Wednesday, Nov, 25 at the . . .

Chamber of Commerce on Marshall Road

Trees will be on display and sale on the day of arrival with Lions Members in attendance.

These trees are of Scotch Pine and good quality in sizes of 4-5 ft., 5-6 ft., 6-7 ft., and 7-8 ft., and reasonably priced.

Come out, pick a tree of your choice and in so doing help the Lions of Cameron support their eye-glass program. This program is to buy eye-glasses for school children and others who cannot afford glasses in Cameron Parish.





KC COUNCIL 8323 of Johnson Bayou-Holly Beach named Rodney Guilbeaux, left, as Knight of the Month, and Kenneth (right) and Christy Trahan as Family of the month.



THESE GRAND Chenier 4-H members attended 4-H camp this summer at Camp Grant Walker in Pollock. They are, kneeling from left to right, Josh Savoie, Eddie Richard, Wes Haynie, Lancey Conner, Scott Hess, Bubba Richard. Standing, left to right, Kristin Baccigalopi, Toni Nunez, Kasie Theriot, Tiffany Boudreaux, Brandi Hebert, Cassie Little and Scarlett Roberts.

Johnson Bayou KC News

The F. J. Pavell KC Council met recently at Johnson Bayou with reports given on these activities:

A blood drive was held Oct. 19, with 28 units of blood donated.

A Pro-Life program with Melinda Hicks of Hackberry was held Sept. 28. 80 youths and adults were present.

A bingo was held for the retarded citizens campaign, $275 was raised to go to the Cameron Parish Special Olympics.

A van load of clothing was collected and donated to Care Help in Sulphur.

Chairman Ray Young announced that the next bingo will be Sun.,Nov. 8, at 2 p.m. The big coverall of $975 was won by Linda Hebert.

$301 was donated to the Patti Domatti scholarship fund from bingo profits.

A New Year's dance on Thurs., Dec. 31, will be held at the Multi-Purpose Community Center with music provided by D. J. Barry Badon.

Fri., Nov. 12, is Turn Off TV Day. Everyone is requested to turn off their TV as a national program of morality in media in defense of family values.

New members were initiated. They are Joey Jinks, Chris LEger and Edmond Trahan.

A new applicant was accepted into the Order. He is Aurelien "Bill" Bearb. He will make his initiation in November.

The newest fourth degree members initiated in Baton Rouge Oct. 31, were Rev. Roland Vaughn, Ricky Romero, Elrick Taylor, Jude Touchet and Gerald Touchet.

Two memorial masses for deceased members of this Council will be held in November. The deceased members to be remembered are Ernest Trahan, Riley Richard and Allen Hebert.

The next K of C meeting will be held in the Renewal Center in Johnson Bayou on Nov. 16, at 7 p.m. It will be preceded by a rosary at 6:15 and a meal at 6:30.

S.C. FBLA has meeting

The South Cameron High School FBLA Chapter held its second meeting Oct. 30.

Installed as new officers were: Tricia Trahan, pesident; Robby Peshoff, vice-president; Shelly Broussard, secretary; Amanda Bertrand, treasurer; Tanya Authement, reporter; and Michael Styron, parliamentarian.

Mrs. Hession discussed an article on positive attitudes and also the upcoming testing events atthe district meeting on Jan. 29.

Cub Scouts have car wash

Cub Scout Pack 210 had a car wash Oct. 24 and raised $253.

Any boy wishing to join the Pack may contact Tiger Pack, Pat Brown, 1st grade; Wolf Pack, Penni Parker, 2nd grade; Bear Pack, Sheila Carriere, 3rd grade; or Webelos Pack, Clifton Hebert, 4th and 5th grades.

Each den has set their dues at $1 per meeting.

A message from MADD: Friends do not let friends drive drunk.

Dinners to be given

The Cameron Council on Aging will join the National Association of Meals Programs and Reynolds Metals Company in a special partnership to provide 75,000 Thanksgiving dinners nationwide to senior citizens served by Meals on Wheels organizations.

Nov. 15 through Thanksgiving, Reynolds will donate five cents per product purchased to Meals on Wheels when consumers purchase any of the eight brand name products from Reynolds Wrap Aluminum Foil to Reynolds Plastic and Oven Cooking Bags. The Council on Aging has applied for a grant through this program.

Thanksgiving dance is set

Cameron Cares will sponsor a Thanksgiving dance Sat., Nov. 28, at the Cameron Elementary gym for all school age children from 7 to 11 p.m.

There will be door prizes and refreshments. Troy Conner will be the D. J.

Workshop to be held 21st

On Sat., Nov. 21, Cameron Parish 4-Hers will participate in a Foods and Nutrition workshop which will focus on the newly developed Food Guide Pyramid.

The workshop, at South Cameron High School, will start at 9 a.m. and last until noon. All interested 4-Hers should pre-register by calling the 4-H office at 775-5516 or sending in registration forms which are given out at club meetings. A $1 donation will be collected from each 4-Her to help defray the cost of the food.

For more information call Shannan Suire or Mike LaVergne at the 4-H office.

Meeting held

The Grand Chenier 4-H meeting was held Oct. 14. A fire safety introduction was given by Timmy Conner. A game called Ag in the Bag was played.

Reporter,
Tiffany Boudreaux

Girl Scout News

Brownie Girl Scout Troop 432 of Hackberry received pocket knife safety instruction in anticipation of their first camping trip.

Troop members are Haley LaBove, Liz Perrodin, Laura Largent, Savannah Miller, Teressa Kittner and leaders, Bobbie Kershaw and Sue Largent.

THE CAMERON PARISH PILOT (USPS 085960) is published for $14.28 per year (Cameron and Calcasieu Parish) by Mr. and Mrs. Jerry E. Wise, editors and publishers, P. O. Drawer J, School Street, Cameron, Louisiana 70631-8998. Second class postage paid at DeQuincy, Louisiana. POSTMASTER: Send address changes to THE CAMERON PARISH PILOT, P.O. Drawer J, Cameron, Louisiana 70631-8998.

B I N G O
$4,500 Guaranteed
CCOA BINGEAUX PALACE
(approx. 1 mile South of I-210 on Hwy. 14)
Every Saturday evening starting
Pull tabs and video bingo 6 p.m.
Early Bird 7 p.m.
Sponsored by The Sulphur Kiwanis



DICKENS ON THE STRAND®
CELEBRATE THE BEST OF TIMES AT A FESTIVAL FIT FOR THE QUEEN!
December 5 & 6, 1992, on historic Galveston Island
$6 in advance • $8 at the gate • Children under 12 admitted free
For more information, contact: Galveston Historical Foundation
2016 Strand • Galveston, Texas 77550 (409) 765-7834 • (713) 280-3907
Advance tickets on sale at Dillard's and Ticketmaster
Continental

GAS APPLIANCE CO.
Butane Gas
FOR HOMES BEYOND THE GAS MAINS
Cooking - Water Heating
Refrigeration
Fast - Clean - Economical
Freezers and
Air Conditioners
Butane Gas Ranges
Water Heaters
Gas Appliance Company
1227 Ryan St. - Lake Charles
Phone: 439-4051

1 - 10x13 (Wall Photo)
1 - 8x10
2 - 5x7
2 - 3x5
16 - King Size Wallets
8 - Regular Size Wallets
30 Color Photos
99¢ Deposit
$11.00 Due at Pick up
(plus tax)
$11.99
WE USE KODAK PAPER
GIVE OUR PICTURES FOR CHRISTMAS
AT TAKE 2
701 Marshall St., Cameron, La.
Thursday, Nov. 19
12 Noon - 6:00 p.m.
Shugart's inc.®
Group charge 99¢ per person
We use Kodak PAPER
FOR CREATIVE COLOR PORTRAITS

Nationally Acclaimed Author To Conduct Workshop On Self-Esteem & Discipline



Dr. Larry Koenig, author and creator of **Up With Youth,** the nation's leading self-esteem program for adolescents, will conduct his **Up With Parents** workshop on Thursday, November 19, 1992. The workshop is sponsored by West Calcasieu Cameron Hospital and West Calcasieu Cameron Hospital Child Development Center.

This exciting and entertaining two hour seminar will focus on instilling high self-esteem and the Smart Discipline™ System.

Here's what you will learn

- How to stop bickering and fighting between siblings
- How to motivate your kids to flat out say no to drugs and other negative peer pressures
- How to get your kids self-motivated to follow the rules
- The simple 3 step process to guarantee all of your children get high self-esteem
- How to get children to do things after asking just once
- What you must do if you want your children to listen to you
- The surefire way to dramatically change negative attitudes to positive ones
- The most powerful words in every parent's vocabulary and how to use them to sky rocket self-esteem

How to energize and empower your children with self-confidence

WHO:	Parents with children of any age
WHAT:	UP WITH PARENTS
WHEN:	Thursday, November 19, 1992 7:00-9:00 p.m.
WHERE:	Sulphur High School Auditorium 606 Sycamore Street
COST:	$8.00 per couple / $5.00 per individual
DRESS:	Casual

Preregistration Requested

Bring or mail registration form to:
Public Relations Department
West Calcasieu Cameron Hospital
P.O. Box 2509 701 E. Cypress St.
Sulphur, LA 70664-2509

Name _____
Address _____
City _____
State _____ Zip _____
Phone _____

FOR INFORMATION CALL: 527-4371 or 527-4380

A PROJECT OF: WEST CALCASIEU CAMERON HOSPITAL and WEST CALCASIEU CAMERON HOSPITAL CHILD DEVELOPMENT CENTER

Cameron Pilot

35¢

Nov. 19, 1992

36th Year--No. 23

Cameron, La. 70631

'One game closer to th[illegible]ne!'

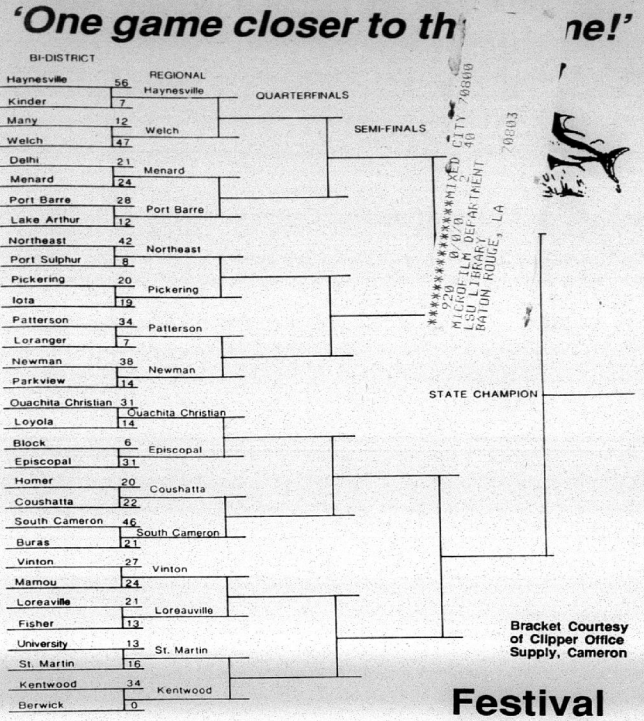

Bracket Courtesy of Clipper Office Supply, Cameron

Tarpons advance to the regionals

By JOE MUELLER

The unbeaten South Cameron Tarpons continue on the road to the Dome this week as they host Coushatta in a regional game Friday at Tarpon Stadium.

The Tarpons will be seeking their twelfth win of the year and their seventh visit to the quarterfinals in the last eight years. With a win, the Tarpons will play the winner of the Episcopal - Ouachita Christian game.

The Tarpons also will be seeking to set a school record for consecutive wins.

The Coushatta team is big and strong having linemen that weigh 270, 300 and 320.

They are district runners-up from District 3. They have an overall record of 8-2. They beat Homer last week 22-20.

Coach LaLande said they are similar to Iota in their play, in that they play very physically. The Tarpons, with their stable of running backs and fine offensive line hope to run around the big linemen. The line blocked for 488 rushing yards.

The weather Friday, with rain predicted, could be a factor and may make it harder to throw and pitch the ball.

The Tarpon defense also has done an excellent job this year and they will have to stop Clyde Wilson who has rushed for over 1,000 yards for Coushatta. The Coushatta quarterback has thrown for over 500 yards, so if needed, they can throw. Coushatta has averaged 30.8 points per game and has given up only 6.8 points per game. Coushatta has registred three shutouts on the season.

The Tarpons have averaged 32 points per game and they have given up nearly 13 points per game.

The game should be exciting and hard fought and the winner continues on the road to the Dome with the loser packing up and going to the house.

Let's get a big crowd out as the Tarpons have done an excellent job of providing entertainment for their fans. They have no individual stars but play exceptionally well as a team.

The crystal ball sees the Tarpons winning 28-13.

PEP RALLY

This week's pep rally at South Cameron High School will begin at 1 p.m. in the new gym Fri., Nov. 20. Any business, organization or individual who would like to be on the agenda should contact Mrs. Stephanie Rodrigue at 542-4419.

NO GUMBO

Due to the opening day of hunting season, there will be no pregame gumbo at South Cameron Friday evening. Anyone who would like to assist with future PTA projects should contact Richard Sturlese, PTA president at 538-2396. The gumbos may resume at a later date.

AFTER GAME DANCE

South Cameron High School is sponsoring a dance after the football game Friday. The dance will last until midnight. Admission is $3 per person. Only students in grades 8-12 are allowed to attend. No elementary students or graduates, please.

Wall of Honor to be built here

By GENEVA GRIFFITH

Veterans were remembered for what they did for their country when the citizens of the parish and the entire Cameron Elementary student body turned out last week for a Veterans Day celebration and the dedication of the plans for a Veterans Wall of Honor.

The students marched to the Cameron courthouse behind flag bearers and were escorted by a Cameron Parish sheriff's car.

The Wall of Honor is planned for the courthouse lawn. The first shovel of dirt for the ground breaking was turned by George LeBouef, a police jury member, and a member of the memorial committee.

Committee members said the Veterans Wall is being erected to honor the men and women of Cameron Parish who presently serve or have served in the Armed Forces.

The 35-foot marble wall will be constructed on the courthouse grounds, near the monument which lists the names of all of those who died in all of the wars, from the Civil War through the Korean conflict.

All donations will make the donor a partner in the construction of this historic wall.

Donations of $40 or more will entitle donors to receive the official Certificate of Recognition for Honor Wall Partners.

The contributions may be sent to the Honor Wall Fund, Dept. CT, Box 421, Cameron, La. 70631. Information can be obtained by calling Donna LaBove at 775-7211.

LeBouef introduced the guests and asked commanders of local veteran's posts to give the pledge of allegiance. They are Oscar Reyes, Jules Dronet and Glen Richard.

Boy Scout Troop 201 of Cameron raised the American and Louisiana flags.

State Rep. Randy Roach recognized all the veterans from all the wars who were assembled on the courthouse steps.

Donna LaBove and Dinah Nunez, co-chairmen of the Veteran's Wall unveiled the drawing of the wall.

Members of the board of directors unveiled the thermometer which will show the amount of money as it is collected until the goal is reached.

Larry Dyson led the school children and audience in songs and Rev. Jack Tanner gave the invocation and the benediction.

Refreshments, furnished by the Cameron Police Jury, were served by the Veteran's Wall board of directors: Donna LaBove, Dinah Nunez, George LeBouef, Sing Faulk, Bill Turnbull, Janie Turnbull, Dada LaBove, Yvonne Mhire, Ed Kelley, Lonnie Harper, Mike Johnson, Barbara Lou LeBlanc, Dan Dupont, Clayton Trahan, John Driscoll, J. Berton Daigle and Audrey Daigle.



Festival top event

The Louisiana Fur and Wildlife Festival has been selected as one of the southeast Tourism Society's Top 20 Events for January, 1993.

The festival will be held in Cameron Jan. 7-9, 1993.

The Southeast Tourism Society was formed nine years ago by the private sector tourism industry for the purpose of promoting tourism to the Southeast U.S.A.

The Top 20 events are mailed to many AAA publications, travel magazines and newspapers throughout America.

Yule trees go on sale

Christmas trees for the Cameron Lions Club will arrive Wed., Nov. 25, at the Cameron Parish Chamber of Commerce located on Marshall Road.

Trees will be on display and sale on the day of arrival with Lions members in attendance.

These trees are of Scotch Pine and good quality in various sizes.

This program is to provide funds to buy eye glasses for school children and others in Cameron Parish who cannot afford them.

Pilot to be out early

Due to Thanksgiving next week, the Pilot will be published a day earlier than usual. Anyone with news or advertising for the paper is asked to get it in by noon Tuesday.

The Pilot may be reached by calling 1-800-256-7323 or by calling 786-8131 in DeQuincy.

Raftery is new bank president



Roy M. Raftery

The Boards of Directors of Cameron State Bank and Cameron Bancshares, Inc. have elected Roy M. Raftery, Jr. as President and CEO of both corporations. He was also elected to serve as a member of both boards.

Mr. Raftery was employed by a Lake Charles bank for 26 years and has been serving as Executive Vice President of Cameron State Bank. He received a Bachelor of Science Degree in Business Administration from McNeese University, and while at McNeese Raftery received the Wall Street Journal Student Achievement Award presented to the graduating senior with the highest scholastic average in investments and corporate finance courses.

He also graduated from the University of Wisconsin School of Bank Administration where he received a letter of distinction from the School of Bank Administration for submitting an outstanding banking problem solution.

Cameron State Bank has $100,000,000 in assets and was recently awarded the four star rating by Bauer Financial Reports, Inc. as one of the strongest banks in the U. S.

Fruitcake sale

South Cameron High School will again sell fruitcakes.

Contact the school at 542-4516 to place your order as soon as possible. The ninth grade students have undertaken this as a class project.

DU banquet is Saturday

The annual Cameron Parish Ducks Unlimited banquet will be held Sat., Nov. 21, at the Creole K. C. Hall.

The cocktail hour begins at 6 p.m., followed by dinner at 7 p.m. and the auction.

Door prizes will be awarded throughout the evening and include among other things, a shotgun for adults and youths under 16.

Reward told for arrest in Creole burglary

Cameron Crime Stoppers is offering up to $1,000 cash reward for information leading to the arrest and prosecution of the person or persons responsible for the burglary and theft at the Exxon Station in Creole.

On July 16, between 12:45 and 2:20 a.m., someone broke the glass window to the office of the station by throwing a jack through it. Inside the intruder broke open a drawer and took approximately $300 in cash.

If you have any information regarding this crime, call Crime Crime Stoppers at 775-7867. You do not have to give your name, a code number will be assigned to you.

Open house set at Day Care unit

South Cameron Memorial Hospital will hold an open house at its Adult Day Care Center, formerly the old vo-tech building, on Thursday, Nov. 19 from 8:30 a.m. to 4 p.m.

Also in conjunction with the day's activities the Louisiana Blood Center will conduct a blood drive that day.

Free bingo

A free Thanksgiving bingo will be held at the Johnson Bayou recreation center for Johnson Bayou and Holly Beach residents at 6:30 p.m., Saturday, Nov. 21. Prizes will be turkeys, hams and cakes.

The bingo is limited to students in the 9th grade and up and adults.

Veterans Day ceremony is held in Cameron



Shown above were some of the veterans honored at the Veterans Day ceremony held in front of the Cameron courthouse last week. At the left are Cameron Elementary School students along with a color guard who marched from the school to the courthouse for the ceremony. (Photos by Geneva Griffith)

Grand Chenier News

By Elora Montie

HUNTING SEASON

Many hunters were busy this week working in their blinds for the hunting season which opens Sat., Nov. 21. Many ducks have been seen in marshes over the past few cold spells.

Anyone having Community Coffee coupons or wrappers please turn them in to the Grand Chenier school by Nov. 21.

80TH BIRTHDAY

Mr. and Mrs. A. D. Trahan helped Mrs. Trahan's father, Curley Vincent, celebrate his eightieth birthday at their home Sunday, Nov. 15. Mr. Vincent lives in Glenmora.

Helping celebrate his birthday were Mr. and Mrs. Lynn Vincent and family, Mr. and Mrs. Robert Mudd and family, D. D. Vincent, Mr. and Mrs. Scott Trahan and family, Mr. and Mrs. Martinia Trahan and family, Mrs. Rose Carter, Mrs. Sue Theriot, Mary Lee Coleman and family, Mr. and Mrs. Mike Richard, Ronald Dupuis, Shelia Basco, Mark and Glenda and Henry Roy.

VISITORS

Spending the weekend with Mr. and Mrs. Henry Roy was Mr. Roy's sister, Lillian Fuselier of Hayes.

Mr.a nd Mrs. Rodney Dyson of Houston, Tex. spent the weekend with Mr. and Mrs. Leroy Dyson and Mr. and Mrs. Chester Dyson and also visited Rodney's mother, Mrs. Cressie LeBurn and Elora Montie.

Mrs. Mamie Richard Wednesday visited her brother-in-law and sister-in-law in St. Patrick's hospital. Ned Richard fractured his hip and a few days later his wife, Agnes, broke her hip.

Mr. and Mrs. Taylor Davie of Opelousas visited Mr. and Mrs. Earl Booth Jr. over the weekend.

Visiting Mr. and Mrs. Arnold Jones were the Gordy Hicks of Hackberry and the Scott Quinns of Sweetlake.

Mr. and Mrs. Earl Granger of Lake Charles gave a family barbecue at their home Sunday. Mr. and Mrs. Earl Booth Sr. and all their famlies attended.

NEW CAR

Mrs. Mamie Richard recently purchased a 1992 maroon Dodge Dynasty.

Support the Tarpons, Attend the Game Friday Night.



CHARLES AND Betty Quesnel of Sulphur announce the engagement and forthcoming marriage of their daughter, Lisa-Cathryn to Jody Paul Frey, son of Harold and Donna Frey Sr. of Hackberry. The wedding is set for Friday, Nov. 27, at 6 p.m. at St. Theresa Catholic Church.

NAACP Pageant set

The annual Miss Cameron Parish NAACP pageant and fishing show will be held at 7 p.m., Saturday, Nov. 28 at the Front Ridge Community Center.

Little Miss NAACP contestants are Lataya Brown, Qutisha Williams, Tanisha Brown, Lakeyta Smith and Shaketa Mayne.

Miss NAACP contestants are Alysia January, Danita Andrews, Cattina Booth, Charimaine Moore.

Judges will be Wanda Goldson and Bessie Fountain.

Charles Cole will be narrator and Johnny Brown will provide the music.

Louise Cole, president of the NAACP, will introduce public officials. A representative of Sheriff James Savoie will present keys to the city.

Refreshments will be served after the program. Door prizes will be awarded.

Black News

By Wanita Harrison

(Last Week's News)

Mrs. Lovenia Bartie, Mrs. Mary Cockrell, and Mr. and Mrs. Jimmy LaSalle attended a memorial mass at the Cathedral of Immaculate Conception, Nov. 31, in Lake Charles. One of the deceased memorialized was Mrs. Mary Bishop of Creole.

Mrs. Georgia Mae Frazier of Dallas, Tex., Mrs. Donald Frank and son of Beaumont, Tex., and Mrs. Emma Frank of Port Arthur, Tex., visited Mrs. Lillie Harrison last week.

Mrs. Carol Smith and Evan of Sugarland, Tex., visited Mrs. Mary Cockrell and Mrs. Lovenia Bartie.

Lil Mr. & Miss Cam. Elem. told

Recently named as Lil Mister and Miss Cameron Elementary were Kristopher Mosley, son of Philip and Jocelyn Mosley, and Nicole Higgins, daughter of Joe and Darlene Higgins.

First runners-up were Michael Mosley, son of Philip and Jocelyn Mosley, and Krystal Williams, daughter of Gertrude Williams and Roosevelt Hebert.

Pool attends national meet

Allison Pool, State Vice President of the Louisiana FFA Association, represented the state as an official delegate to the National FFA Convention Nov. 12-14, in Kansas City, Mo.

She joined 475 state FFA officers at the convention.

Allison is the daughter of Gary and Paul Pool of Grand Lake and is a member of the Grand Lake FFA Chapter.

Cameron Lions Club Will Again Have A

Christmas Tree SALE

Trees for the Cameron Lions Club are due to arrive on Wednesday, Nov, 25 at the . . .

Chamber of Commerce on Marshall Road

Trees will be on display and sale on the day of arrival with Lions Members in attendance.

These trees are of Scotch Pine and good quality in sizes of 4-5 ft., 5-6 ft., 6-7 ft., and 7-8 ft., and reasonably priced.

Come out, pick a tree of your choice and in so doing help the Lions of Cameron support their eye-glass program. This program is to buy eye-glasses for school children and others who cannot afford glasses in Cameron Parish.



Hackberry honor roll students announced

The Hackberry High School honor roll for the second six weeks is as follows: (*Denotes All A's).

Second grade: Jamie Alford, Leah Billedeaux*, Meagan Broussard*, Jesse Brown, Marcus Bufford*, Layn Buford*, Shelli Busby*, Emile Desormeaux, Gregory Ducote, Jessica East, Melissa East*, Nicole Fenetz*, Aaron Granger, Kristin Gray*, Angelica Hebert*, Miranda Hicks*, Chelsie LaBove*, Haley LaBove*, Lindsay LaBove*, Brittney Landry*, Laura Largent*, Elizabeth Perrodin, Ami Picou*, Bethany Richard*, Paige Sanders*, Brett Schexnider*, Matthew Spicer, Christopher Venable, Heather Vincent, Amanda White*.

Third grade: Josie Brown*, Jake Buford*, Sirena Duhon, Cayde Ellender*, Lauren Gray*, Dusty Hebert*, Jessica Landry, Micah Silver*, Sarah Walter, Curtis Welch.

Fourth grade: Amanda Armentor, Shannon Day*, Christopher Ducote, Mandy Gremillion, K. J. Kovach.

Fifth grade: Lindsey Bufford*, Joseph Busby, Ashley Granger*, Julie Perrodin, Jace Picou, Chad Pitre, Jansie Poole, Trevor Richard, Brice Tanner, Jake Welch.

Sixth grade: Chris Brown, Christopher Busby, Maranda Daigle, Mary Devall, Landon Duhon, Garry Johnson, Brett LeBlanc, Cade Mitchell, Lacye Nolan, Jaime Welch.

Seventh grade: Sheree Abshire, Shelly Fontenot*, Casey Murray, Julia Sanders, Lori Sanders, Trisha Silver*, Nichole Swire.

Eighth grade: Cody Fenetz, Matt Devall, Karalee LaBove*, Eric Welch.

Ninth grade: Cassy Broussard, Patrick Dennis, Jared Desormeaux, Troy Fountain, Michael Orgeron*.

Tenth grade: Katherine Arnold, Brandon Core*, Monica Hantz*.

Eleventh grade: Heidi Abshire, Will Aucoin, Nicole Callegan, Angelia LeGros, Tuan Murray, Sean Spivey.

Twelfth grade: Becky Ducote, C. R. Founain, Adrienne Hantz.

NAACP to meet Friday, Nov. 20

The Cameron Parish NAACP will meet at 7 p.m., Friday, Nov. 20 in the Calcasieu Marine meeting room. The upcoming election in December will be discussed and members and guests are urged to attend.

Birth told

KASEY LYN MOCK

Terry and April Mock of Cameron announce the birth of their second child, Kasey Lyn, Oct. 19, at Cal-Cam hospital in Sulphur. He weighed 9 lbs. 9 ozs.

Grandparents are Ronnie and Suggie Benoit and Frankie and Billie Mock, all of Cameron.

Great-grandparents are Mr. and Mrs. Hayes Picou, Sr, and Annie Benoit, all of Cameron, and Birdy Spikes of Normangee, Tex.

The couple's other child is Channing, 3.

Demonstration

Conoco presented a demonstration on fire safety to the student body at Grand Chenier Elementary School.

A portable fire house and "Pluggie", the fire hydrant, were used to help convey their message.

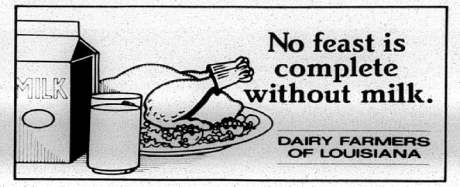

No feast is complete without milk.

DAIRY FARMERS OF LOUISIANA



DICKENS ON THE STRAND®

CELEBRATE THE BEST OF TIMES AT A FESTIVAL FIT FOR THE QUEEN!

December 5 & 6, 1992, on historic Galveston Island
$6 in advance • $8 at the gate • Children under 12 admitted free
For more information, contact: Galveston Historical Foundation
2016 Strand • Galveston, Texas 77550 (409) 765-7834 • (713) 280-3907
Advance tickets on sale at Dillard's and Ticketmaster
Continental

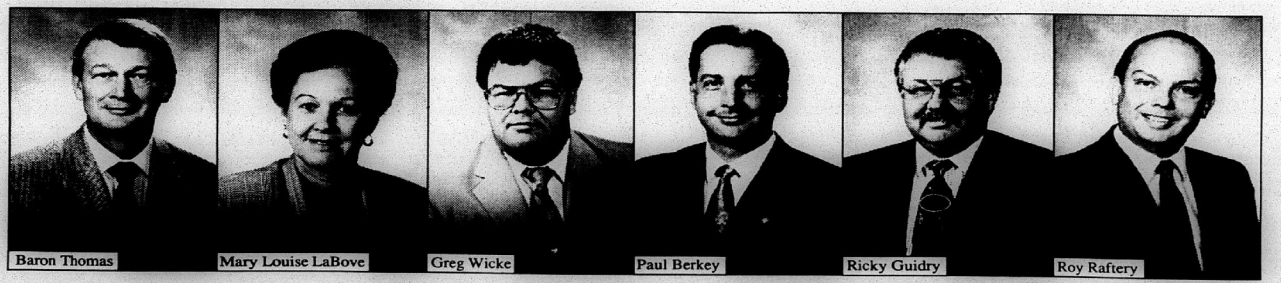

Any loan you need. Quick and hassle-free.

Cameron State Bank is a local bank serving *this community - our community*. No out-of-town decisions, and that's good. It means we know our customers and they know us. We understand the needs, plans and goals of local people because our strength comes from them.

Bauer Financial Report, Inc. has awarded the Four Star rating to Cameron State Bank as one of the soundest banks in the United States.

You see, small town banking doesn't have to be small time. We're proud of this accomplishment and pleased to make our service faster, friendlier and more convenient to you.

Local bankers making local decisions. Cameron State Bank.

Cameron State Bank
Neighbors you can count on!

CAMERON • CREOLE • GRAND CHENIER • GRAND LAKE/SWEETLAKE
JOHNSON BAYOU/HOLLY BEACH
HACKBERRY • LAKE CHARLES • SULPHUR

Member FDIC

One Of America's Top Ten Banks...Again

Remember?
A little over a year ago, we shocked quite a few people by releasing the national study of banks which showed a Lake Charles bank — Calcasieu Marine National Bank — to be in the *top ten banks in America* in security and financial stability.

Well, guess what?
Here we are again, but actually even a bit more impressively than then: our literal ranking of **ninth** in America then has improved to **eighth** this time.

Need the details? We understand...
...the study is performed by an independent bank rating service. Just released to us, it shows that among all financial institutions with over $500,000,000 in assets — what bankers themselves call "big banks" — Calcasieu Marine is a top-ten bank in the very tough measurement of *risk-based capital*, the weighing of quality of assets AND strength of capital.

So, it really is true...again:
if you want a bank in America's Top Ten in strength, stability, quality of assets and other like measurements of *real* bank safety and security, you'll have to move to

Anchorage, Alaska
Long Beach, California
Lubbock, Texas
Lakeland, Florida
Cranford, New Jersey
Houston, Texas
New York, New York
Perinton, New York
San Francisco, California

or you can stay right here and bank with a locally owned bank, Calcasieu Marine.

PLEASE REMEMBER.
No matter how banking in America may change, and no matter how many banks may experience difficulties in strength and stability, one of America's strongest, safest banks is right here — at home.

CM Calcasieu Marine National Bank
We're Listening.

Member FDIC

LEGAL NOTICES

LEGAL NOTICE

This is to advise that the Cameron Parish Waterworks District Number 11 Board meeting in regular session convened on the 6th day of October, 1992 accepted as complete and satisfactory the work performed under Project Number 1991-03-02: Elevated Storage Tank Maintenance, pursuant to certain contract between A-Way Tank Service, Inc. and said Cameron Parish Waterworks District No. 11 under File No. 227845, in the Book of Mortgages, Cameron Parish, Louisiana.

NOTICE IS HEREBY GIVEN that any person or persons having claims arising out of the furnishing of labor, supplies, material, etc., in the construction of the said work should file said claim with the Clerk of Court of Cameron Parish, Louisiana on or before forty-five (45) days after the first publication hereof, all in the manner and form as prescribed by law. After the elapse of said time, the Cameron Parish Waterworks District Number 11 Board will pay all sums due in the absence of any such claims or liens.

HAROLD J. SAVOIE

BY: Harold Savoie, President

PUB: Oct. 15, 22, 29, Nov. 5, 12, 19, 26 (O 17)

NOTICE TO CONTRACTORS

Sealed proposals for the construction of the following project will be received by the Cameron Parish Gravity Drainage District No. 7, Cameron Parish, Louisiana, until 6:45 p.m., Thursday, December 10, 1992 at the special meeting of the Gravity Drainage District No. 7 at Henry's Harlequin Steaks & Seafood Restaurant, 1717 Highway 17, Lake Charles, Louisiana 70601.

PROJECT NO.: 9209

Project consists of Construction of the Water Control Units for the Holly Beach - Highway LA 27 Culvert Structure, complete with Site Work, Dewatering System, Pumping and Clean Up, and other work connected therewith.

The rules and regulations of the State Licensing Board for contractors will apply.

Proposal forms will not be issued later than twenty-four (24) hours prior to the hour and date set for receiving proposals.

Every bid submitted shall be accompanied by a certified check or bid bond in the amount of five percent (5%) of the bid and shall be made payable to the Cameron Gravity Drainage District No. 7.

Full information and proposal forms are available at the office of Bailey Engineering, Civil Engineers & Surveyors, 1440 West McNeese Street, Lake Charles, Louisiana 70605. Proposal forms may be inspected upon deposit of Fifty Dollars ($50.00), of which the full amount of the deposit will be returned to all Contractors submitting a bid.

Bids must be submitted on Proposal Forms provided by the Engineer.

Official action will be taken at a regular meeting of the Cameron Parish Gravity Drainage District No. 7 to be held on January 28, 1993.

The Cameron Parish Gravity Drainage District No. 7 reserves the rights to reject any or all the proposals and to waive informalities.

CAMERON PARISH GRAVITY DRAINAGE DISTRICT NO. 7

CAMERON PARISH, LOUISIANA

/s/ Magnus McGee, President

RUN: Nov. 5, 12, 19, 26 (N-11)

NOTICE FOR BIDS

The Cameron Council on Aging will receive bids on the following:

1 - 1980 LTD Ford 4-door

1 - Model 760 Sharp copier

1 -1000 Trandy Computer, base, monitor, and 2 floppy drives

Sealed bids will be received until 4 p.m. on December 7th at which time all bids received will be opened and considered at the Cameron Council on Aging Board of Directors meeting at the Cameron Senior Center. The board reserves the right to reject any and all bids.

RUN: Nov. 12, 19, 26 (N-25)

PUBLIC NOTICE

Sealed bids on the Cameron Parish Christmas Tree project will be accepted at the Police Jury Annex Building on Dec. 7, at 9 a.m.

Specifications can be obtained from the Police Jury Office.

/s/ Tina Horn,

Coastal Zone Administrator

RUN: Nov. 12, 19, 26 (N-26)

LEGAL NOTICE

This is to advise that the Cameron Parish Police Jury in regular session convened on the 4th day of November, 1992 accepted as complete and satisfactory the work performed on the Grand Chenier Roof Repairs pursuant to certain contract between Dyson Lumber & Supply Company, Inc. and said Cameron Parish Police Jury under File No. 226996, in the Book of Mortgages, Cameron Parish, Louisiana.

NOTICE IS HEREBY GIVEN that any persons or persons having claims arising out of the furnishing of labor, supplies, materials, etc., in the construction of the said work should file said claim with the Clerk of Court of Cameron Parish, Louisiana on or before forty-five (45) days after the first publication hereof, all in the manner and form as prescribed by law. After the elapse of said time, the Cameron Parish Police Jury will pay all sums due in the absence of any such claims or liens.

By:

/s/ Douaine Conner, President

CAMERON PARISH POLICE JURY

RUN: Nov. 12, 19, 26, Dec. 3, 10, 17, 24 (N-20)

SUCCESSIONOF No. 45-115

DOROTHY J. WARREN

34TH JUDICIAL DISTRICT

COURT PARISH OF ST. BERNARD

STATE OF LOUISIANA

Filed: October 21,1992

/s/ Carolyn S. Morris

DEPUTY CLERK

NOTICE OF APPLICATION FOR AUTHORITY TO SELL IMMOVABLE PROPERTY FOR PRIVATE SALE

NOTICE OF GIVEN That the Dative Testamentary Co- Executors of this Succession have filed a Petition for Authority to sell to DeNovo Oil & Gas, Inc., at private sale, all of the Succession's right, title, and interest in and to all oil, gas and mineral leases affecting properties located in the State of Louisiana, including the following described oil, gas, and mineral leases affecting properties located in Cameron Parish, Louisiana:

Lease granted by Miami Corporation in favor of Gulf Refining Company, dated 7/26/50, recorded at COB 79, Page 488, File Number 59388. Lease granted by Mrs. Dupree Boudoin in favor of Albert D. Miller, dated 2/1/53, recorded at COB 91, File Number 65020. Lease granted by Joseph Broussard in favor of Albert D. Miller, dated 2/1/53, recorded at COB 91, File Number 65024. Lease granted by Leva Duhon in favor of Albert D. Miller, dated 2/1/53, recorded at COB 91, File Number 65018. Lease granted by Mrs. Malie LeBoeuf in favor of Albert D. Miller, dated 2/1/53, recorded at COB 91, File Number 65026. Lease granted by Prevate Broussard in favor of Albert D. Miller, dated 2/1/53, recorded at COB 91, File Number 65025. Lease granted by Adele Broussard in favor of J.B. Jones, Jr., dated 10/19/55, recorded at COB 109, Page 291, File Number 72383. Lease granted by Sidney Conner in favor of Albert D. Miller, dated 2/1/53, recorded at COB 91, File Number 65019. Lease granted by Miami Corporation in favor of Olin Corporation, dated 9/1/84, recorded at COB 589, File Number 194179. Lease granted by Leva Duhon, et al., in favor of Goldking Properties, Inc., dated 8/30/76, recorded at File Number 147020. Lease granted by ola Trahan Smith in favor of GoldKing Properties, Inc., dated 8/30/76, recorded at file Number 147023. Lease granted by Amy Trahan Wright in favor of GoldKing Properties, Inc., dated 8/30/76, recorded at file Number 147283. Lease granted by Miami Corporation in favor of GoldKing, Properties, Inc., dated 8/4/77, recorded at file Number 151843. Lease granted by Leva Duhon, et al., in favor of GoldKing Producing Company, dated 1/8/83, recorded at COB 517, File Number 180101. Lease granted by Miami Corporation in favor of GoldKing Properties Company, dated 5/16/77, recorded at File Number 150335. Lease granted by Mermentau Mineral & Land Company, Inc. in favor of GoldKing Properties, Inc., dated 5/19/76, recorded at File Number 145488, Book 852. Lease granted by Miami Corporation in favor of GoldKing Properties, dated 5/17/83, recorded at File Number 183793, Book 536. Lease granted by Leva Duhon, et ux., in favor of GoldKing Properties Company, dated 4/3/78, recorded at File Number 154052. Lease granted by The North American Land Company in favor of GoldKing Properties, dated 4/3/78, recorded at COB 344, File 143562. Lease granted by Durphy P. Vincent in favor of George F. White, dated 3/23/76, recorded at COB 350, File 144991. Lease granted by Julie Vincent in favor of George F. White, dated 3/30/76, recorded at COB 350, File Number 144992. Lease granted by Durphy P. Vincent in favor of George F. White, dated 3/30/76, recorded at COB 350, File Number 144993. Lease granted by Richard K. Dahlen, et al. in favor of George F. White, dated 3/30/76, recorded at COB 350, File Number 144994. Lease granted by John B. Clawson, et al. et ux., in favor of George F. White, dated 4/30/76, recorded at COB 350, File Number 144995. Lease granted by Allie V. Murphy in favor of George F. White, dated 5/3/76, recorded at COB 350, File Number 145006. Lease granted by Dupree B. Boudoin, et al. in favor of GoldKing Properties, Inc., dated 12/28/76, recorded at File Number 148221. Lease granted by Ola Trahan Smith, et al. in favor of GoldKing Properties Company, dated 2/25/77, recorded at File Number 149279. Lease granted by Edward Broussard in favor of GoldKing Properties Company, dated 4/4/77, recorded at File Number 149277. Lease granted by Miami Corpcration in favor of GoldKing Properties Company, dated 8/4/77, recorded at COB 380, Folio 708, File Number 151843. Lease granted by Gulf Coast American Land Co. in favor of J. R. Todd, dated 5/4/67, recorded at CoB 229, Folio 180, File Number 112434. Lease granted by Leon Boudoin, Individually and as Attorney-in-Fact in favor of J. R. Todd, dated 5/2/67, recorded at COB 229, Folio 175, File Number 112443. Lease granted by Ojust Richard, et al. in favor of J. R. Todd, dated 5/12/67, recorded at COB 229, Folio 216, File Number 112442. Lease granted by Walter W. Welch in favor of J. R. Todd, dated 5/10/67, recorded at COB 229, Folio 221, File Number 112443. Lease granted by Ina Nunez Chambers in favor of J. R. Todd, dated 5/12/67, recorded at COB 229, Page 223, File Number 112444. Lease granted by Mathis B. Crochet in favor of J. R. Todd, dated 5/12/67, recorded at COB 229, Folio 225, File Number 112445. Lease granted by William P. Welch, Jr. in favor of J. R. Todd, dated 5/12/67, recorded at COB 229, Folio 227, File Number 112446. Lease granted by Marie Fontenot in favor of J. R. Todd, dated 5/12/67, recorded at COB 229, Folio 229, File Number 112447. Lease granted by Gertrude Brown in favor of J. R. Todd, dated 5/12/67, recorded at COB 229, Folio 231, File Number 112448. Lease granted by Eunora Mary Davidson in favor of J. R. Todd, dated 5/12/67, recorded at COB 229, Folio 233, File Number 112449. Lease granted by Annie Nunez Meaux, et al. in favor of J. R. Todd, dated 5/12/67, recorded at COB 229, Folio 235, File Number 112450. Lease granted by Melanie Benoit Jenkins, et al. in favor of J. R. Todd, dated 5/12/67, recorded at COB 229, Folio 240. File Number 112451. Lease granted by Mary C. Shearer in favor of J. R. Todd, dated 5/12/67, recorded at COB 235, Folio 399, File Number 114050. Lease granted by Mrs. Olite T. Richard, et al. in favor of Jerry W. Biesel, dated 11/16/67, recorded at COB 235, Folio 71, File 113931. Lease granted by The North American Land Company in favor of GoldKing Properties Company, dated 1/16/81, recorded at COB 453, File Number 167216. Lease granted by Olite Trahan Richard, et vir., in favor of GoldKing Properties Company, dated 2/25/83, recorded at COB 546, File Number 185603. Lease granted by Terry P. Trahan, et al. in favor GoldKing Properties Company, dated 2/25/83, recorded at COB 546, File Number 185605. Lease granted by Violet Broussard in favor of GoldKing Properties Company, dated 2/25/83, recorded at COB 546, File Number 185606. Lease granted by Edward Broussard in favor of GoldKing Properties Company, dated 2/25/83, recorded at COB 546, File Number 185606. Lease granted by ola Trahan Smith, et vir., in favor of GoldKing Properties Company, dated 2/25/83, recorde. at COB 546, File Number 1856O7. Lease granted by Amy Trahan Wright in favor of GoldKing Properties Company, dated 2/25/83, recorded at COB 546, File Number 185608. Lease granted by Clayton Trahan, et ux., in favor of GoldKing Properties Company, dated 8/19/82, recorded at COB 509, Folio 423. Lease granted by Violet Broussard, et vir., in favor of GoldKing Properties Company, dated 6/29/80 recorded at COB 438, File Number 164324. Lease granted by Dupree B. Boudoin, et al., in favor of GoldKing Properties Company, dated 6/29/79 recorded at COB 418, File Number 160596. Lease granted by Richard Dahlen et ux., in favor of GoldKing Properties Company, dated 4/30/80 recorded at COB 438, File Number 164383. Lease granted by Olite Trahan Richard, et vir., in favor of GoldKing Properties Company, dated 5/31/83 recorded at COB 558, File Number 188172. Lease granted by Miami Corporation in favor of Malcolm K. Brachman and GoldKing Properties, Inc., dated 3/19/74 recorded at COB 321, File 137884. Lease granted by Miami Corporation in favor of GoldKing Properties, Inc. and Malcolm K. Brachman, dated 8/26/74 recorded at COB 325, File 138791. Lease granted by Melanie Primeaux Baccigalopi in favor of George F. White, Jr., dated 3/11/74 recorded at COB 321, File 137845. Lease granted by Aristie Benoit in favor of GoldKing Properties, Inc., dated 7/16/74 recorded at COB 322, File 137969. Lease granted by Rita Primeaux Thibodeaux in favor of George F. White, dated 4/23/76 recorded at COB 353, File 145728. Lease granted by Miami Corporation in favor of GoldKing Properties, dated 1/4/78 recorded at File No. 153204. Lease granted by Lee O. Boudoin, et al., in favor of GoldKing Properties Company, dated 6/6/78 recorded at File No. 154861. Lease granted by Zora Pauline Miller Anderson in favor of GoldKing Properties Company, dated 6/6/78 recorded at COB 402, File No. 156802. Lease granted by Lee o. Boudoin, Curator, et al., in favor of GoldKing Properties Company, dated 6/6/78 recorded at COB 402, File No. 1568O1. Lease granted by Aristie Benoit, et ux., in favor of GoldKing Properties Company, dated 2/17/86 recorded at COB 646, File No. 204600. Lease granted by Olite Trahan Richard, et vir., in favor of Malcolm K. Brachman dated 7/31/85 recorded at COB 597, File No. 195597. Lease granted by Melanie Primeaux Baccigalopi in favor of GoldKing Properties, Inc., dated 7/30/74 recorded at COB 322, File No. 137940. Lease granted by Melanie Primeaux Baccigalopi in favor of GoldKing Properties Company, dated 6/20/77 recorded at COB 324, File No. 138579. Lease granted by Miami Corporation in favor of GoldKing Properties Company, dated 6/22/81 recorded at COB 475, File No. 171145. Lease granted by Miami Corporation in favor of Novo Oil and Gas Inc., dated 3/25/86. Lease granted by Melanie Primeaux Baccigalopi, et al., in favor of GoldKing Properties, Inc., dated 12/16/77 recorded at File No. 152935. Lease granted by Lee O. Boudoin in favor of David L. Hebert, dated 9/1/90 recorded at COB 726, File No. 222053. Lease granted by Patrick O. Boudoin in favor of David L. Hebert, dated 9/1/90 recorded at COB 726, File No. 222054. Lease granted by Doyle W. Baccigalopi in favor of David L. Hebert, dated 9/1/90 recorded at COB 726, File No. 222055. Lease granted by Miami Corporation in favor of Malcolm K. Brachman and GoldKing Properties, Inc., dated 3/19/74 recorded at COB 321, File No. 137884. Lease granted by Rita Primeaux Thibodeaux, et al., in favor of GoldKing Properties, Inc., dated 1/1/76 recorded at COB 344, File No. 143591. Lease granted by Mermentau Mineral & Land Company, Inc. in favor of GoldKing Properties Company, dated 9/27/78 recorded at File No. 156360. Lease granted by Alma Richard LeBove in favor of Vaughn Petroleum, Inc., dated 3/10/78 recorded at File No. 153737. Lease granted by Annie N. Meaux in favor of Vaughn Petroleum, Inc. dated 2/12/79 recorded at File No. 158094. Lease granted by Aline Madge Meaux Reina, et al., in favor of Vaughn Petroleum, Inc., dated 6/15/78 recorded at File No. 155662. Lease granted by Frank Welch, et al., in favor of Vaughn Petroleum, Inc., dated 6/22/78 recorded at COB File No. 155663. Lease granted by Benjamin T. Welch, Sr., et al., in favor of Vaughn Petroleum, Inc., dated 6/28/78 recorded at File No. 155664. Lease granted by John B. Meaux, et al., in favor of Vaughn Petroleum, Inc., dated 6/28/78 recorded at File No. 155665. Lease granted by Joseph Herpin, Jr., et al., in favor of Vaughn Petroleum, Inc., dated 6/27/78 recorded at File No. 155666. Lease granted by Dixie Rice Agricultural Corporation, Inc. in favor of GoldKing Properties Company, dated 6/29/82 recorded at COB 520, File No. 180735. Lease granted by Dixie Rice Agricultural Corporation, Inc. in favor of GoldKing Properties Company, dated 2/13/84 recorded at COB 552, File No. 186966. Lease granted by Dixie Rice Agricultural Corporation, Inc. in favor of GoldKing Properties Company, dated 8/6/84 recorded at COB 580, File No. 192498. Lease granted by Whitney Miller, et al., in favor of GoldKing Properties Company, dated 5/23/79. Lease granted by Ray Jean Clement, et al., in favor of DeNovo oil & Gas Inc., dated 2/15/89 recorded at COB 701, File No. 215808. Lease granted by Annie Worsham Primeaux, et. in favor of Linder oil Company, dated 4/1/85 recorded at COB 591, File No. 194511. Lease granted by Miami Corporation in favor of GoldKing Properties Company, dated 6/20/77 recorded at File No. 1503879. Lease granted by Miami Corporation in favor of GoldKing Production Company, dated 3/1/79 recorded at COB 445, File No.--165750. The purchase price for all of the Succession's interest in oil, gas and mineral leases located in the State of Louisiana is FIVE HUNDRED, FIFTY-SEVEN THOUSAND, EIGHT HUNDRED TWELVE ($557,812) DOLLARS, $167,500.00 to be paid in cash, and the balance to be represented by a promissory note in the amount of $430,312 and to be secured by a mortgage on the properties sold. The sale shall be made subject to the terms and conditions set forth in the Purchase Agreement attached to the Petition filed in these proceedings.

Any heir or creditor who opposes the proposed sale must file his opposition at any time prior to the issuance of the order approving and homologating the application. Such order may be issued after the expiration of seven days from the date of the last publication of this notice.

/S/ Lena R. Torres

24TH DISTRICT COURT

FOR THE PARISH OF ST. BERNARD

STATE OF LOUISIANA

/s\ Margu--ite A. Noonan

LISKOW & LEWIS 50th Floor,

One Canal Place

New orlenns, LA 70139-5001

Telephone: (504) 581-7979

Attorneys for Petitioners

run 10/29 & 11/19 046

PROCEEDINGS

West Cameron Port Commission minutes of September 29, 1992.

Pledge of Allegiance by Commissioner Ed Kelley.

Invocation by Commissioner Ed Kelley.

Members Present: Jimmy Brown, Clifton Cabell, J.B. Constance, Rodney Guilbeaux, C. J. Kiffe, Ed Kelley, Robert Manuel and Jeff Poe.

Member Absent: Donald Criglow.

Guests: Hayes Picou Jr. and Langford Peavy.

Commissioner J. P. Constance moved the minutes be accepted as presented. Commissioner Kiffe seconded and motion was approved.

Chairman Cabell discussed No Wake signs. He reported on the progress of getting signs erected. During discussion the following sites were suggested for the placement of the signs:

1 -- One sign near Zapata Protein Co., east side of Channel.

2 -- One sign at Dugas Landing - west side of Channel.

3 -- One sign at Old River Loop near former Chevron Base - east side of river.

4 -- One sign at nine mile cut - west side of channel.

5 -- One sign at Cal-Cam line south of Devall Boat Company - west side of channel.

6 -- One sign near Crab Plant-Hackberry west side of channel.

7-- One sign in West Pass Area -- west side of channel.

8 -- One sign undetermined.

Ed Kelley was instructed to get jury approval of these locations. It was decided to contact landowners of sign locations and get written documents as permission to erect signs. Pete Picou in a discussion on enforcement of the no wake signs suggested enforcement by the Port of Lake Charles. After discussion Commissioner Rodney Guilbeaux moved a resolution be sent from the West Cameron Port Commission to the Lake Charles Port Authority noting that we are in the process of erecting No Wake signs and requesting the sanction and support of our project. Commissioner Robert Manuel seconded the motion and it was approved. Commissioner Kiffe asked it be noted he abstained from voting.

The Chairman reported the U. S. Corps of Engineers will be proceeding with the sweep of the channel.

Pete Picou reported he had received a call from Cliff Faulkner about the Monkey Island land aquisition.

Chairman Cabell reported on the trip to Washington. He requested the secretary write a letter of appreciation to the Cameron Parish Police Jury for their assistance. Also a letter of appreciation to senator Breaux and Senator Senator Bumpers. It was noted a vote on the Monkey Island deal will be taken soon in Washington.

Bridge to Monkey Island was discussed.

Pete Picou related some plans of the Jury for a cooperative effort with agencies to locate some things from Federal Government in Cameron Parish.

Commissioner Rodney Guilbeaux inquired about the status of the Pilot removal. Depositions have been given to Pool Lawyers.

Some discussion took place on the ship graveyard near the Cameron No. 2 Ferry.

Commissioner Kiffe brought up the subject of some of the butterfly fishing vessels not being used especially with the menhaden boats. After discussion it was decided to invite Mr. Tom Place and state officials to next meeting. Also a suggestion was made by Pete Picou suggested an educational program be held for the fishermen. He also suggested inviting the D. A. to study the rules and regulations. At this point Commissioner Rodney Guilbeaux made a motion to invite the D. A., shrimpers and state officials to discuss the problems. Commissioner C. J. Kiffe seconded the motion and it carried. Officials of marine related industries will also be invited. People are to be contacted before the meeting.

Next meeting will be at the Grand Lake Community Center Oct. 27, at 6:30 p.m.

There being no further business, the meeting was adjourned.

WEST CAMERON PORT COMMISSION

/s/ CLIFF CABELL, PRESIDENT

ATTEST:

/s/ DONALD R. CRIGLOW, SECRETARY

RUN: Nov. 19 (N-37)

NOTICE OF PUBLICATION OFFICE OF MINERAL RESOURCES ON BEHALF OF THE STATE MINERAL BOARD FOR THE STATE OF LOUISIANA BATON ROUGE, LOUISIANA 70821

By virtue of and in conformity with the provisions of Subpart A of Chapter 2, Title 30 of the Louisiana Revised Statutes of 1950, as amended, and other applicable laws, the Office of Mineral Resources, State and Natural Resources Building, Baton Rouge, LA (P. O. Box 2827, Baton Rouge, LA 70821) on behalf of the State Mineral Board will receive in the Office of Mineral Resources at the above address on or before 10:00 a.m. on December 7, 1992, sealed bids and will then publicly open and read aloud the bids for the following described oil, gas and other liquid and gaseous mineral leases, to be executed by the State Mineral Board as lessor, covering the following described lands situated in the Louisiana Coastal Zone as defined in Act 361 of 1978 (LSA-R.S. 49:213). Such tracts may be subject to the guidelines and regulations promulgated by the Coastal Management Section within the Department of Natural Resources.

Leases awarded shall be executed upon terms and conditions provided in a mineral lease form with all applicable riders appended thereto, including but not limited to provisions as follows. Each lease shall provide for a primary term of three years. The lessee shall be required to drill a commercial well on the leased premises within one year from the date of the lease, the failure to do so to result in a lapse of the lease, unless on or before the anniversary date, lessee shall pay a delay rental (which shall be in an amount not less than one half (½) of the aforesaid cash payment offered for the lease), which shall cover the privilege of deferring drilling operations for a period of one year. Upon like payments annually, drilling operations may be further deferred for successive periods of one year each during the primary term of three years. The lease shall provide for the drilling of offset wells where necessary to protect the State's interest and shall contain the provisions against the assignment or sublease of the lease unless approved by the State Mineral Board. The lease shall have the right to enter into pooling or unitization agreements with respect to development of the leased premises subject to the approval of the State Mineral Board.

Certified check, cashier's check or bank money order payable to the OFFICE OF MINERAL RESOURCES for the full amount of the aforesaid cash payment, shall accompany and be submitted with each bid, and no bid thus submitted shall be withdrawn or cancelled and the certified check, cashier's check or money order accompanying the bid of the successful bidder shall be immediately negotiated by the Office of Mineral Resources, and the proceeds thereof disbursed in the manner required by law.

SPECIAL NOTE

The rules promulgated by the Department of Natural Resources require a royalty of not less than one-sixth (1/6th) of all oil produced and saved or utilized, and one-sixth (1/6th) of all gas produced and saved or utilized, and one-sixth (1/6th) of all other liquid or gaseous minerals in solution and produced in the manner required by law. Royalties to be paid on all sales, use, gas and saved or utilized, which are not subject to royalty as hereinafter provided

Legal Notices

PROCEEDINGS

Cameron, Louisiana
November 9, 1992

The Cameron Parish School Board met in regular session on this date with the following members present: Preston Richard - President, Dan Dupont, Karen Nunez, Daniel Billiot, and Betty Seay. Absent: Bill Morris.

On motion of Mr. Billiot, seconded by Mrs. Nunez, the Board approved additions to the agenda.

On motion of Mr. Dupont, seconded by Mr. Billiot, the Board approved the agenda.

On motion of Mr. Billiot, seconded by Mrs. Nunez, the Board approved the minutes of the regular meeting of October 12, 1992 and special meeting of October 22, 1992 as published in the official journal.

No bids were received on advertised surface leases.

On motion of Mr. Dupont, seconded by Mr. Billiot, the Board rejected a mineral lease bid on Section 16-15-6, containing approximately 160 acres, from Pelican 3 Corporation as being too low.

On motion of Mr. Dupont, seconded by Mr. Billiot, the Board approved calling a tax election on January 16, 1993 for the renewal of the following tax issues:

7 mil - Special Leeway Tax
5 mil - Special Building Tax
(Resolution attached)

On motion of Mr. Billiot, seconded by Mr. Dupont, the Board approved assignment of interest in the Cockrell Oil and Gas Lease on Section 16-12-6 to Charleston Oil and Gas, Inc.

On motion of Mr. Dupont, seconded by Mrs. Seay, the Board tabled the item dealing with reapportionment pending a meeting with the legislative delegation.

On motion of Mr. Dupont, seconded by Mr. Billiot, the Board authorized the Superintendent to file a Proof of Claim with the Bankruptcy Trustees regarding the involuntary bankruptcy involving the Grand Chenier Alligator Farm.

On motion of Mr. Billiot, seconded by Mrs. Nunez, the Board authorized a day of interest Tax Sale on December 1, 1992 for 1991 taxes through Seventh Grade to complete Phase II of Act 1903 (the Dyslexia Law).

On motion of Mrs. Nunez, seconded by Mrs. Seay, the Board approved assignment of an oil and gas lease on Section 16-14-13 from Gulf South Oil and Gas, Inc. to Alpine Energy, Inc.

On motion of Mr. Dupont, seconded by Mr. Billiot, the Board received a proposal on holidays and annual leave policy for twelve month employees.

On motion of Mr. Billiot, seconded by Mr. Dupont, the Board approved final acceptance on Various Projects at Cameron Parish Schools.

On motion of Mr. Billiot, seconded by Mr. Dupont, the Board approved entering into an interagency agreement with the Cameron Parish Police Jury regarding the Christmas Tree erosion Project on Section 16-12-10.

On motion of Mr. Seay, seconded by Mrs. Nunez, the Board received correspondence.

On motion of Mr. Billiot, seconded by Mr. Billiot, the Board approved the financial report for the month of October and authorized renewal of certificates of deposit.

On motion of Mrs. Nunez, seconded by Mr. Billiot, the Board approved payment of bills for October.

On motion of Mr. Dupont, seconded by Mr. Billiot, the Board adjourned until the next regular session on Decmeber 7, 1992.

APPROVED:
/s/ J. Preston Richard,
President, CAMERON PARISH
SCHOOL BOARD

ATTEST:
/s/ Thomas McCall, Sec.
CAMERON PARISH SCHOOL BOARD

The following resolution was offered by Dan Dupont and seconded by Dan Billiot:

RESOLUTION

A resolution ordering and calling a special election to be held in the Parish of Cameron, Louisiana, to authorize the continuation of the levy of a special 7-mill tax and a special 5-mill tax, both for school purposes, for a period of ten (10) years, making application to the State Bond Commission in connection therewith and providing for other matters in connection therewith.

BE IT RESOLVED by the Parish School Board of the Parish of Cameron, Louisiana (the "Governing Authority"), the governing authority of the Parish of Cameron, Louisiana (the "Parish"), for public school purposes, as follows:

SECTION 1. Election Call. Subject to the approval of the State Bond Commission and under the authority of Article VI, Section 33(C) THIRD of the Constitution of Louisiana of 1974; Part VI-C, Chapter 4 of Title 39 of the Louisiana Revised Statutes of 1950, as amended; and the Louisiana Election Code, including Chapters 5, 6 and 6-A, Title 18 of the Louisiana Revised Statutes of 1950, as amended, and constitutional and statutory authority supplemental thereto, a special election be and the same is hereby ordered and directed to be held in the Parish, on SATURDAY, JANUARY 16, 1993, between the hours of six o'clock (6:00) a.m. and eight o'clock (8:00) p.m., in accordance with the provisions of La. R.S. 18:541, and at the said election there shall be submitted to all registered voters qualified and entitled to vote at the said election under the Constitution and laws of this State and the Constitution of the United States, the following propositions, to-wit:

PROPOSITION NO. 1

Shall the School Board of the Parish of Cameron, State of Louisiana, be authorized to continue to levy a special tax not to exceed seven (7) mills on all the property subject to taxation in the Parish of Cameron for the period of ten (10) years, commencing in the year 1993, for the purpose of maintaining and operating the public schools in the Parish of Cameron?

PROPOSITION NO. 2

Shall the School Board of the Parish of Cameron, State of Louisiana, be authorized to continue to levy a special tax not to exceed five (5) mills on all the property subject to taxation in the Parish of Cameron for the priod of ten (10) years, commencing in the year 1993, for the purpose of improving and maintaining school houses and the public school system in the Parish of Cameron?

SECTION 2. Publication of Notice of Election. There shall be published in the Cameron Pilot, a newspaper published weekly in DeQuincy, Louisiana, having general circulation throughout the Parish, and being the official journal of the Governing Authority, once a week for four consecutive weeks, with the first publication to be made not less than forty-five (45) days nor more than ninety (90) days prior to the date fixed for the election, notice of said election, which notice shall be substantially in accordance with the Notice of Special Election annexed hereto as "Exhibit A" and incorporated herein by reference the same as if it were set forth herein in full.

SECTION 3. Canvass. This Governing Authority, acting as the governing authority of the Parish, shall meet at its regular meeting place, the Dewey Street, Cameron, Louisiana, on TUESDAY, JANUARY 19, 1993, at ELEVEN (11:00) O'CLOCK A.M., and shall then and there in open and public session proceed to examine and canvass the returns and declare the result of the said special election.

SECTION 4. Polling Places. The polling places set forth in the aforesaid Notice of Special Election are hereby designated as the polling places at which to hold the said election, and the Commissioners-in-Charge and Commissioners, respectively, will be the same persons as those designated in accordance with law.

SECTION 5. Election Commissioners; Voting Machines. The officers designated to serve as Commissioners-in-Charge and Commissioners pursuant to Section 4 hereof, or such substitutes therefor as may be selected and designated in accordance with La. R.S. 18:1287, shall hold the said special election as herein provided, and shall make due returns of said election for the meeting of the Governing Authority to be held on Tuesday, November 17, 1992, as provided in Section 3 hereof. All registered voters in the Parish are entitled to vote at said special election and voting machines shall be used thereat.

SECTION 6. Authorization of Officers. The Secretary of the Governing Authority is hereby empowered, authorized and directed to arrange for and to furnish to said election officers in ample time for the holding of said election, the necessary equipment, forms and other paraphernalia essential to the proper holding of said election and the Secretary and President of the Governing Authority are further authorized, empowered and directed to take any and all further action required by State and/or Federal law to arrange for the election, including but not limited to submission to the Federal Department of Justice under Section 5 of the Federal Voting Rights Act of 1965, as amended.

SECTION 7. Furnishing Election Cell to Election Officials. Certified copies of this resolution shall be forwarded to the Secretary of State, the Commissioner of Elections, the Clerk of Court and Ex-Officio Parish Custodian of Voting Machines in and for the Parish of Cameron, State of Louisiana, and the Registrar of Voters in and for said Parish, as notification of the special election called in order that same may prepare for said election and perform their respective functions as required by law.

SECTION 8. Application to State Bond Commission. Application is made to the State Bond Commission for consent and authority to hold the aforesaid special election as herein provided, and a certified copy of this resolution shall be forwarded to the State Bond Commission on behalf of this Governing Authority, together with a letter requesting the prompt consideration and approval of this application.

SECTION 9. Employment of Bond Counsel. Fred Benton, Jr. is hereby authorized and requested to assist this Board with respect to the conduct and promulgation of the election at which the aforesaid propositions will be submitted. The fee of special bond counsel shall be on an itemized hourly basis, not to exceed $1,000, plus itemized expenses. A certified copy of this resolution shall be submitted to the Attorney General of the State of Louisiana for his written approval of said employment and of the fee herein designated, and the Secretary of the Parish School Board is hereby empowered and directed to issue a voucher to said special counsel in payment of the foe herein provided for under the conditions herein enumerated.

This resolution having been submitted to a vote, the vote thereon was as follows:

Yeas: Preston Richard, Dan Dupont, Dan Billiot, Betty Seay, Karen Nunez. Nays: Bill Morris.

And the resoltuion was declared adopted on this 9th day of November, 1992.

ATTEST:

/s/ Thomas McCall,
Secretary

/s/ J. Preston Richard,
President

RUN: Nov. 19 (N-29)

NOTICE
UNITED STATES DISTRICT COURT,
WESTERN DISTRICT OF LOUISIANA,
LAFAYETTE-OPELOUSAS DIVISION
I. R. CHALMERS
& ASSOCIATES
VERSUS
RAINTREE RESOURCES, INC.
and ASALYN REOURCES, INC.
CIVIL ACTION NO.: 92-1443
JUDGE HAIK, MAG. TYNES
NOTICE OF SALE

By virtues of a Writ of Execution to me directed by the United States District Court, Western District of Louisiana, in the above-entitled suit, notice is hereby given that I will sell at public auction to the last and highest bidder, for cash, without benefit of appraisal, at the principal front door of the Courthouse of the Parish of Cameron, Cameron, Louisiana, on Wednesday, December 2, 1992 beinning at 10:00 a.m., the following described property being equipment and other movable property which are component parts of the hereinafter described oil and gas wells located on the Outer Continental Shelf, Block 425 West Cameron, Cameron Parish, Louisiana, to-wit:

WELL NO. 1, BLOCK 425, WEST CAMERON AREA:
$1500 5,000# WP complete xmas tree with double valves
2-7/8" subsea safety valve at 200' bml
182' 36" 1.5" wall drive pipe (122' bml)
122' 30" x 1" wall cut at M.L.
20" 94#/ft. K55 LT&C at 1,009' cut at M.L.
13-3/8" 68#/ft. N80 LT&C at 4,016'
2-7/8" 6.5#/ft. N80 EVE Teg. at 5,500'
9-5/8" 47#/ft. N80 LT&C at 6,478
Dowell packer 9-5/8" at 5,500'

WELL NO. 3A, BLOCK 425, WEST CAMERON AREA
$1500 5000# W.P. complete xmas tree w/double valves
2-3/8" subsea safety valve at 200'BML
182' 36" x 1.5" wall drive pipe (122' BML)
122' 30" x 94" cut at ML
9-5/8" 47#/ft. N80 LT&C C.S.G. at 4,309'
2-3/8" 4.8# N80 EVE Teg. to 7,100'
Dowell 5½" packer at 7,100'
5-1/2" N80 LT&C C.S.G. at 7,360'

to pay and satisfy judgment rendered in this suit in favor of the complainant, I. R. Chalmers & Associates, and against Raintree Resources, Inc. and Asalyn Resources, Inc., in the amount stated in said writ, together with interest and for all costs.

For information, contact Ross A. Brupbacher, Post Office Box 3668, Lafayette, Louisiana 70502; telephone: 318-233-3033.

BRIAN P. JOFFRION
U. S. MARSHALL
WESTERN DISTRICT
OFLOUISIANA
SHREVEPORT, LOUISIANA 71161
RUN: Nov. 19 (N-18)

NOTICE OF SPECIAL ELECTION
EXHIBIT "A"

Pursuant to the provisions of a resolution adopted by the Parish School Board of the Parish of Cameron, State of Louisiana (the "Governing Authority"), the governing authority of the Parish of Cameron, Louisiana (the "Parish"), for public school purposes, on November 9, 1992, NOTICE IS HEREBY GIVEN that a special election will be held within the Parish on SATURDAY, JANUARY 16, 1993, at the said election there shall be submitted to all registered voters in the District qualified and entitled to vote at the said election under the Constitution and Laws of the State of Louisiana and the Constitution of the United States, the following propositions, to-wit:

PROPOSITION NO. 1

Shall the School Board of the Parish of Cameron, State of Louisiana, be authorized to continue to levy a special tax not to exceed seven (7) mills on all the property subject to taxation in the Parish of Cameron for the period of ten (10) years, commencing in the year 1993, for the purpose of maintaining and operating the public schools in the Parish of Cameron?

PROPOSITION NO. 2

Shall the School Board of the Parish of Cameron, State of Louisiana, be authorized to continue to levy a special tax not to exceed five (5) mills on all the property subject to taxation in the Parish of Cameron for the priod of ten (10) years, commencing in the year 1993, for the purpose of improving and maintaining school houses and the public school system in the Parish of Cameron?

The said special election will be held at the following polling places situated within the District, which polls will open at six o'clock (6:00) a.m., and close at eight o'clock (8:00) p.m., in accordance with the provisions of La. R.S. 18:541, to-wit:

All registered voters in the following precincts will be eligible to vote on the propositions:

District and Precinct	POLLING PLACES Location
1-1	Johnson Bayou Community Center, Johnson Bayou, Louisiana
1-2	Police Jury Annex Cameron, Louisiana
2-1	Hackberry Recreation Center, Hackberry, Louisiana
3-1	Grand Lake Recreation Center, Grand Lake, Louisiana
3-2	Grand Lake Recreation Center, Grand Lake, Louisiana
4-1	Grand Chenier Fire Station, Grand Chenier, Louisiana
4-2	American Legion Hall, Grand Chenier, Louisiana
4-3	Muria Fire Station, East Creole, Louisiana
4-4	Klondike Community Center, Klondike, Louisiana
4-5	Myer's Landing, Lowery, Louisiana
5-1	Creole Community Center, Creole, Louisiana
6-1	VFW Hall, Cameron, Louisiana

The polling places set forth above are hereby designated as the polling places at which to hold the said election, and the Commissioners-in-Charge and Commissioners, respectively, shall be those persons designated according to law.

The said special election will be held in accordance with the applicable provisions of Chapter 5, Chapter 6-A and Chapter 6-B of Title 18 of the Louisiana Revised Statutes of 1950, as amended, and other constitutional and statutory authority, and the officers appointed to hold the said election, as provided in this Notice of Special Election, or such substitutes therefor as may be selected and designated in accordance with La. R.S. 18:1287, will make due returns thereof to said Governing Authority, and NOTICE IS HEREBY FURTHER GIVEN that this Governing Authority will meet at its regular meeting place, the School Board Office, Dewey Street, Cameron, Louisiana, on TUESDAY, JANUARY 19, 1993, at ELEVEN (11:00) O'CLOCK A.M., and will then and there in open and public session proceed to examine and canvass the returns and declare the result of the said special election. All registered voters of the District are entitled to vote at said special election and voting machines will be used thereat.

THUS DONE AND SIGNED at Cameron, Louisiana, on this, the 9th day of November, 1992.

ATTEST:

/s/ Thomas McCall,
Secretary

/s/ J. Preston Richard,
President

RUN: Nov. 19 (N-29)

NOTICE OF SPECIAL ELECTION
EXHIBIT "A"

Pursuant to the provisions of a resolution adopted by the Parish School Board of the Parish of Cameron, State of Louisiana (the "Governing Authority"), the governing authority of the Parish of Cameron, Louisiana (the "Parish"), for public school purposes, on November 9, 1992, NOTICE IS HEREBY GIVEN that a special election will be held within the Parish on SATURDAY, JANUARY 16, 1993, at the said election there shall be submitted to all registered voters in the District qualified and entitled to vote at the said election under the Constitution and Laws of the State of Louisiana and the Constitution of the United States, the following propositions, to-wit:

PROPOSITION NO. 1

Shall the School Board of the Parish of Cameron, State of Louisiana, be authorized to continue to levy a special tax not to exceed seven (7) mills on all the property subject to taxation in the Parish of Cameron for the period of ten (10) years, commencing in the year 1993, for the purpose of maintaining and operating the public schools in the Parish of Cameron?

PROPOSITION NO. 2

Shall the School Board of the Parish of Cameron, State of Louisiana, be authorized to continue to levy a special tax not to exceed five (5) mills on all the property subject to taxation in the Parish of Cameron for the priod of ten (10) years, commencing in the year 1993, for the purpose of improving and maintaining school houses and the public school system in the Parish of Cameron?

The said special election will be held at the following polling places situated within the District, which polls will open at six o'clock (6:00) a.m., and close at eight o'clock (8:00) p.m., in accordance with the provisions of La. R.S. 18:541, to-wit:

All registered voters in the following precincts will be eligible to vote on the propositions:

District and Precinct	POLLING PLACES Location
1-1	Johnson Bayou Community Center, Johnson Bayou, Louisiana
1-2	Police Jury Annex Cameron, Louisiana
2-1	Hackberry Recreation Center, Hackberry, Louisiana
3-1	Grand Lake Recreation Center, Grand Lake, Louisiana
3-2	Grand Lake Recreation Center, Grand Lake, Louisiana
4-1	Grand Chenier Fire Station, Grand Chenier, Louisiana
4-2	American Legion Hall, Grand Chenier, Louisiana
4-3	Muria Fire Station, East Creole, Louisiana
4-4	Klondike Community Center, Klondike, Louisiana
4-5	Myer's Landing, Lowery, Louisiana
5-1	Creole Community Center, Creole, Louisiana
6-1	VFW Hall, Cameron, Louisiana

The polling places set forth above are hereby designated as the polling places at which to hold the said election, and the Commissioners-in-Charge and Commissioners, respectively, shall be those persons designated according to law.

The said special election will be held in accordance with the applicable provisions of Chapter 5, Chapter 6-A and Chapter 6-B of Title 18 of the Louisiana Revised Statutes of 1950, as amended, and other constitutional and statutory authority, and the officers appointed to hold the said election, as provided in this Notice of Special Election, or such substitutes therefor as may be selected and designated in accordance with La. R.S. 18:1287, will make due returns thereof to said Governing Authority, and NOTICE IS HEREBY FURTHER GIVEN that this Governing Authority will meet at its regular meeting place, the School Board Office, Dewey Street, Cameron, Louisiana, on TUESDAY, JANUARY 19, 1993, at ELEVEN (11:00) O'CLOCK A.M., and will then and there in open and public session proceed to examine and canvass the returns and declare the result of the said special election. All registered voters of the District are entitled to vote at said special election and voting machines will be used thereat.

THUS DONE AND SIGNED at Cameron, Louisiana, on this, the 9th day of November, 1992.

ATTEST:

/s/ Thomas McCall,
Secretary

/s/ J. Preston Richard,
President

RUN: Nov. 19, 26, Dec. 3, 10(N-30)

PROCEEDINGS

Gravity Drainage District No. 7, Johnson Bayou, La. meeting was called to order at 6:30 p.m. on the 12th day of November 1992 at Johnson Bayou Office of Gravity Drainage District No. 7 by President Magnus McGee.

Roll was called. Present: Magnus McGee, Carroll L. Trahan, Ivan Barentine.

Absent: Eldaw Trahan, Rogerest Romero.

Guests: George Bailey, L. J. Hebert, Rodney Guilbeaux, Myles Hebert.

Motion to accept the minutes of Oct. 29 meeting by Carroll L. Trahan, second by Ivan Barentine, passed.

Motion to review and pay bills by Ivan Barentine, second by Carroll L. Trahan, passed.

Permits reviewed: Motion to approve by Carroll L. Trahan, second by Ivan Barentine, passed.

Philips Pet. Co. Sec. 16, T15S, R14W, to install a 3" OD Flowline 958.22' in length in Johnson Bayou Gas Field. MW Pet. Co., Sec. 15, T15S, R10W, Refurbishment of existing Vincent Heirs Well No. 3 location site to drill the E. R. Henry No. 1 Well.

An amended budget for 1992 was presented to the board for their examination and approval. Revenues were decreased by $7576 and expenditures were decreased by $28,477. Motion to accept the amended budget by Ivan Barentine, second by Caroll L. Trahan, passed.

L. J. Hebert reported on marsh water levels.

George Bailey gave a report on advertising bids for the Holly Beach Flood Control project. The bids are in the Cameron Parish Pilot on Dec. 12th, 19th and 26th. Bids will be accepted until 6:30 p.m. on Thurs., Dec. 10th, 1992 and will be opened at 6:45 p.m. same date at the regular meeting for December. Bids will also be accepted at the office of G.D.D. #7 on Parish Road 536 from 9 a.m. until 1 p.m. on Thurs., Dec. 10th, 1992, the meeting place for December is Hunter's Harlequin Steak House on La. Hwy. 14 in Lake Charles, La.

George Bailey presented the complete plan for Holly Beach Drainage Study. The board reviewed the plans, and accepted them on a motion by Carroll L. Trahan, second by Ivan Barentine, passed. The motion was to install 100' of 8" PVC Culverts across property between Roads 502 and 503 and Roads 509 and 510. Also 100' of 8" PVC Culverts across property between Roads 506 and 505 and roads 510 and 511. Also 100' of 12" PVC Culverts along the west side of Road 502 between Roads 509 and 510.

Motion by Ivan Barentine, second by Caroll L. Trahan, passed, that two 24" x 20' culverts be placed on levee east of La. Hwy. 27 and North of Holly Beach to replace intersrtated culverts.

The Executive Secretary was instructed to write the Cameron Parish Police Jury for permission to use Parish equipment to do the work on Holly Beach for the 8" and 12" PVC Culverts to be installed.

There being no further business, meeting was adjourned on motion by Carroll L. Trahan, second by Ivan Barentine, passed.

Next meeting to be on Thursday, Dec. 10th at 6:30 p.m. at Hunter's Harlequin Steak House in Lake Charles, La.

/s/ Magnus W. McGee,
President

ATTEST:
/s/ Rodney J. Guilbeaux,
Exec. Sect.
RUN: Nov. 19 (N-32)

PROCEEDINGS

The Cameron Parish Waterworks District No. 10 met in regular session on Monday, October 12, 1992 at 6 p.m. at the Johnson Bayou Waterworks Building in the Village of Johnson Bayou, Louisiana. Members present were: Mr. Lloyd Badon, Mr. J. P. Constance, Mr. Nick Garber, Mr. Tommy Pease and Mr. Dave Griffith. Guests attending the meeting were: Mr. Raymond Henagan and Dennis Arnold with the Cameron Telephone Co., and Mr. Donnell Trahan - spokesman for the Gray Estate.

It was moved by Mr. Constance, seconded by Mr. Pease and carried that the reading of the minutes be approved as read.

Spokesmen for the Cameron Telephone Co. requested that a 30 x 30 building be erected on the property location of the Holly Beach Water Tower in Holly Beach for advanced telephone system to the area. After a lengthy discussion and on a motion by Mr. pease, seconded by Mr. Garber and carried the board agreed to the Cameron Telephone Company's request to the above. President Lloyd Bdon said he would make sure all contract papers were in order with the District Attorney Glenn Alexander before signing.

Donnell Trahan, spokesman for the Gray Estate, requested that water meters for cattle usage be installed on the south side of the road, one of which will need to be bored under the road. On a motion by Mr. Constance, seconded by Mr. Griffith and carried that Gary Badon check to see how much a road bore will cost and report at the next Water Board Meeting.

There being no further business to discuss, on a motion by Mr. pease, seconded by Mr. Griffith and carried the meeting was adjourned at 7:30 p.m.

APPROVED:
/s/ LLOYD BADON,
CHAIRMAN

ATTEST:
/s/ J. P. CONSTANCE, SEC.
RUN: Nov. 19 (N-34)

NOTICE
38TH JUDICIAL
DISTRICT COURT
PARISH OF CAMERON
STATE OF LOUISIANA
SUCCESSION OF
NO.: 300-2574
RAY JOSEPH NUNEZ

Notice is hereby given that the Executrix of this succession has filed a Petition for Authority to Pay Charges and Debts and Distribution in accordance with a Tableau of Distribution contained in the petition. The petition and tableau can be homologated after the expiration of seven (7) days from the date of this publication; any opposition to the petition must be filed prior to homologation.

/s/ SHERRIE M. SAVOIE,
Deputy Clerk of Court
RUN: Nov. 19 (N-34)

-7-
EAST MUD LAKE FIELD
92-535

LEGAL NOTICE
STATE OF LOUISIANA, OFFICE OF CONSERVATION, BATON ROUGE, LOUISIANA.

In accordance with the laws of the State of Louisiana, and with particular reference to the provisions of Title 30 of Louisiana Revised Statutes of 1950, a public hearing will be held in the Conservation Auditorium, 1st Floor, State Land & Natural Resources Building, 625 North 4th Street, Baton Rouge, Louisiana, at 9:00 a.m., on WEDNESDAY, DECEMBER 2, 1992, upon the application of MOBIL EXPLORATION & PRODUCING SOUTHEAST INC.

At such hearing the Commissioner of Conservation will consider evidence relative to the issuance of an order approving the commingling in their East Mud Lake Commingling Facility No. 1 of gas and liquid hydrocarbons produced from the applicant's LUTCHER C lease, VINCENT ESTATES lease and the ALPINE ENERGY, INC. - HUNGERFORD lease in the East Mud Lake Field, Cameron Parish, Louisiana.

Applicant will request that it be authorized to commingle and allocate production based on monthly well tests as normally allowed in compliance with the provisions of Paragraph 6 of Statewide Order No. 29-D.

Applicant states a diligent effort to obtain 100% agreement of royalty and working interest owners in the leases affected in seeking authorization to commingle pursuant to Paragraph 6 has been made by them. A number of persons have failed to return consent or cannot be located, thus making the condition "in the absence of protest" impossible to attain. Therefore, in accordance with the Commissioner's Memorandum dated August 29, 1973, the Commissioner has advised the applicant that it may seek relief through a public hearing in order to justify its position and resolve the matter.

A diagrammatic sketch of mechanical installation is available for inspection in the Office of Conservation in Baton Rouge and Lafayette, Louisiana.

All parties having interest therein shall take notice thereof.

BY ORDER OF:
H. W. CHRISTMPHON
COMMISSIONER OF
CONSERVATION

Baton Rouge, La.
November 9, 1992; November 12, 1992
LNS: L
RUN: Nov. 19 (N-35)

PROCEEDINGS

The West Cameron Port Commission met in regular session on October 27, 1992, 6:30 p.m. at the Fire Station in Holly Beach, Louisiana.

Members Present: Cliff Cabell, Don Criglow, Ed Kelley, Jim Brown, Rodney Guilbeaux, C. J. Kiffe, J. P. Constance

Absent: Robert Manuel and Jeff Poe.

Pledge of Allegiance was given by Rodney Guilbeaux. Invocation was given by Cliff Cabell.

A motion was made by C. J. Kiffe, seconded by J. P. Constance and carried to approve the minutes of the previous meeting.

A motion was made by C. J. Kiffe, seconded by Ed Kelley and carried to approve the financial statement as given by Don Criglow.

A discussion was held in reference to the butterfly ramps which sometimes causes navigation problems, especially with the menhaden boats at the Calcasieu Pass. This topic was tabled until January of 1993.

A discussion was held in reference to the status of the "Monkey Island Tract." The commission was informed by Senator J. Bennett Johnston's office that it should be the spring of 1993 before we get word as to the approval or rejection of our bill in Congress to acquire said tract of land.

A discussion was held in reference to the status of the "Pool Rigs" and the pending litigation. No report -- refer to Glenn Alexander, District Attorney.

There being no further business, the meeting was adjourned.

The next regularly scheduled meeting will be held Novedmber 24, 1992 at the Holly Beach Fire Station at 6:30 p.m.

WEST CAMERON
PORT COMMISSION
/s/ CLIFF CABELL,
PRESIDENT

ATTEST:
/s/ DONALD R. CRIGLOW,
SECRETARY
RUN: Nov. 19 (N-36)

J. Bayou honor roll

The Johnson Bayou School honor and banner rolls for the second-six weeks are as follows:

Banner roll: 2nd grade - Jana Billiot, Dominique Sandifer, Jill Simon. 3rd - Christy Billiot. 4th - Lacey Rodrigue. 5th - Rozanne Trahan. 7th - Regina McGee. 8th - Mysti Jenkins. 9th - Mendy Harrington, Selina McGee, Tonya Touchet. 10th - Jean Garber, Wendy Vining. 11th - Katrina Bellard, Mendy Jinks. 12th - Julie Boudreaux, Rachael Touchet, Scott Trahan, Jonathan Tramonte.

Honor roll: 2nd grade - Juanita Cox, Brieana Monahan, Brandon Trahan, Brina Trahan, Justin Trahan. 3rd - Misty Badon, Amber Romero, Jena Vines, Corrine Frank. 4th - Mathew Labauve, Erik Nicar, Tasha Roberson, Amanda Roberts, Shelley Trahan. 5th - Christopher McGee, Megan Zammit. 8th - Billie Courville, Sarah Griffith, Erica Trahan, Jamie Trahan. 9th - Melanie Duhon. 10th - Sarah Contance, Jessica Kellum, Keith Price. 11th - Chad Merritt, Heather Trahan. 12th - Reesa Badon, Benji Constance.

New novels

New novels at the Cameron Parish Library include:

Caress, Rosanne Bittner; Wildest Dreams, Jennifer Blake; Fried Green Tomatoes at the Whistle Stop Cafe, Fannie Flagg; Windover, Jane Aiken Hodge; Gerald's Game, Stephen King; The Legacy of the Rose, Kasey Michaels.

Dragonfly in Amber, Diana Gabaldon; Sherbrooke Bride, Catherine Coulter; Passions of Chelsea Kane, Barbara Delinsky; Scruples Two, Judith Krantz; Jewels, Daniele Steele.

Do you remember? Here is a front page from the Albuquerque Journal 29 years ago as of next Monday which tells of the assassination of President John Kennedy. Do you remember where you were when you heard the news?

ALBUQUERQUE JOURNAL
NEW MEXICO'S LEADING NEWSPAPER
HOME OWNED AND HOME OPERATED

83rd Year | Volume 238 Number 24 | Second class postage paid at Albuquerque and at additional mailing offices | Saturday Morning, November 23, 1963 | Published daily and Sunday at 701 Silver S.W. Albuquerque, N.M. The Sunday Only | 36 Pages in Two Sections | ★ ★ ★ Price 7c

Sniper Kills Kennedy

Johnson Assumes Presidency

New Chief Pledges His 'Best'

Executive Is Given Oath Aboard Plane; Flies to Washington

WASHINGTON (UPI)—Lyndon B. Johnson took over the burdens of the presidency Friday night pledging to do his best in the nation's highest office with the help of God and the American people.

Still stunned by the assassination of John F. Kennedy, the new President began his White House tenure by meeting with Defense Secretary Robert S. McNamara and Presidential Aide McGeorge Bundy shortly after his arrival in the capital from Texas.

The former vice president, known as an exacting taskmaster, also summoned Democratic and Republican congressional leaders to the White House for a mid-evening conference on the difficult legislative problems he faces.

Takes Oath of Office

Johnson, only a few cars back when an assassin's bullet felled his predecessor in a Dallas, Tex., motorcade, already had been sworn into office by a woman judge before he left on the capital-bound plane that bore the body of President Kennedy.

Johnson arrived in the capital at 5:58 p.m. and was at work almost at once. He flew to the White House from Andrews Air Force Base in a helicopter and touched down on the grounds of the mansion at 6:27 p.m. for the first time as President of the United States.

Under floodlights at Andrews Air Force Base, just outside Washington, the grim Texan read his first statement as the nation's 36th President. While his wife stood by his side with partially bowed head, he said:

"This is a sad time for all people. We have suffered a loss that cannot be weighed. For me it is a deep personal tragedy. I know the world shares the sorrow that Mrs. Kennedy and her family bear. I will do my best. That is all I can do. I ask your help — and God's."

After a brief discussion with the many saddened congressional leaders and other officials at the airport, he board-

Continued on A-5

Few Can Be Articulate On Kennedy

"A great soul has passed to his reward."

Thus did former Gov. A. T. Hannett describe his feelings over the assassination Friday of President Kennedy. His comment typified the feelings of political leaders of both parties. Most were too stunned, however, to be so articulate.

Stunned was the reaction of all. Friends sat at lunch together, without speaking a word. Some found themselves unable to continue their work and left their offices. Others stayed at their offices, but with their television sets turned on.

"I couldn't believe it," said **George Stavron, peace justice and Democratic chairman of Precinct 4. "I still can't believe it. I've watched television all afternoon and I still can't believe it. It's impossible such a thing should happen to a man like him."**

Gallant Spirit

"A courageous and gallant spirit has left us," comment-

Continued on A-5



JOHNSON SWORN IN: Vice President Lyndon B. Johnson, flanked by his wife, Ladybird, left, and Jacqueline Kenredy, right, widow of assassinated President John F. Kennedy, is sworn in as President of the United States Friday by Federal District Judge Sarah T. Hughes of Dallas. The solemn event took place aboard the presidential plane in Dallas prior to returning to Washington. (UPI Telephoto)



MOMENTS BEFORE SHOOTING: President John F. Kennedy, left, and Texas Gov. John Connally are shown in a motorcade in downtown Dallas moments before a sniper fatally shot the President and wounded Connelly. In the center is Mrs. Kennedy. Connelly moved to the car's jump seat before the shooting. (AP photo)

U.S. Leader Slain On Dallas Street; Suspect Charged

DALLAS (UPI)—President John Kennedy was assassinated Friday and 11 hours later police charged a 24-year-old former U.S. Marine and avowed Marxist as the sniper who put a bullet into the brain of the nation's 35th President.

Charged with the President's murder was Lee H. Oswald, a Fidel Castro sympathizer who once tried to gain Russian citizenship. Oswald has not confessed to the assassination, Police Chief Jesse Curry said in revealing the onetime defector would be brought before a grand jury next week.

Kennedy and Gov. John Connally of Texas were shot at 12:31 p.m. as they rode in a motorcade through downtown Dallas. Kennedy died a half hour later without gaining consciousness. Connally was seriously wounded in the chest but was expected to recover.

The assassin used a telescopic rifle from 100 yards to kill the Chief Executive.

Lyndon B. Johnson, who was two cars behind Kennedy in the motorcade, was sworn in as the 36th President in a tearful ceremony which took place at Dallas' Love Field as the presidential jet prepared to fly Kennedy's body back to Washington.

Oswald also was charged with the murder of a Dallas police officer who was killed while trying to hunt down the President's slayer. The onetime Marine captured in a downtown movie house, denied complicity in either shooting.

Manacled and his face bloodied from a fight with the police who arrested him, Oswald was arraigned shortly before midnight before Peace Justice David B. Johnson.

Police said it was established that at the time of the assassination Oswald was in a building a block from the presidential car where a Mauser rifle was found on a fifth floor landing. Oswald was employed as a clerk in the building.

The 46-year-old Kennedy was mortally wounded in the back of the head as he drove, smiling and waving, in an open car through a Texas crowd of a quarter million.

Kennedy died at Parkland Hospital at about 1 p.m. His wife, Jacqueline, cradled his bloody head in her arms during the frantic but futile dash to the hospital.

Johnson was sworn in as President at 2:39 p.m. inside the presidential plane, and then left for Washington with the body of his late chief.

Gov. Connally, riding on the jump seat facing Kennedy in the famous bubbletop presidential limousine—its top down—was wounded by one bullet through the right chest.

The fatal shot apparently came from a window of the Texas school book depository building overlooking Main Street.

Oswald, a crew-cut man of 5 feet 8 inches, of Fort Worth, is chairman of a local "Fair Play for Cuba" committee.

Oswald, in 1959 renounced his American citizenship and went to the Soviet Union. Russian authorities refused him citizenship and he returned to the United States.

Kennedy had flown to Love Field outside Dallas from nearby Carswell Air Force Base Friday morning and skies lifted as he began the drive with Connally, Mrs. Kennedy and Mrs. Nellie Connally to the Texas Trade Mart where the President was to speak on this second day of politicking.

Curbs Jammed

Crowds jammed the curbs. The Secret Service men ran alongside the car and watched from another car behind. Dallas motorcycle police formed a phalanx. But the as-

Continued on A-5

No Flowers

WASHINGTON (UPI) — The family of slain President John F. Kennedy asked Friday night that anyone wishing to send flowers to the White House or to the funeral instead donate to charity an equivalent amount of money.

Kennedy Funeral Will Be Monday In Washington

WASHINGTON (UPI) — President Kennedy's funeral will be held Monday at St. Matthew's Roman Catholic Cathedral, the White House announced Friday night.

The body of the slain President will lie in repose at the White House today and will lie in state in the rotunda of the Capitol Sunday and Monday.

The President's body will be taken a couple of miles to the cathedral at 11 a.m. Monday.

There, Richard Cardinal Cushing, Archbishop of Boston and close friend of the Kennedy family, will celebrate a pontifical requiem mass at noon.

Acting White House Press Secretary Andrew T. Hatcher said he did not know where Kennedy will be buried. There has been one report, still unconfirmed, that burial would be in the family plot in Brookline, Mass.

To Rotunda Sunday

The President's body will be moved from the White House in an official cortege to the Capitol rotunda at 1 p.m. Sunday. This ceremony will be attended by members of

Continued on A-17

Fair Weather Prevails in State

Generally fair weather prevailed in New Mexico Friday aside from cloudy patches in mountain areas as temperatures climbed somewhat in western sectors and dropped in eastern plains areas.

Silver City was nine degrees warmer than Thursday while the maximum at Clayton was down 11 degrees. Carlsbad had the state high of 70. Albuquerque's maximum was 48 at 3 p.m.

New Mexicans In Capital Share Stunned Disbelief

By PAUL R. WIECK
Of the Journal's Washington Bureau

WASHINGTON — New Mexicans in the nation's capital shared the stunned disbelief that swept this city early Friday afternoon when news of President Kennedy's assassination was received.

They gathered around radios and television sets to listen to reports flowing into the capital. Many of the women staff members broke into tears when the President's death became official.

Words such as "frightening" and "unbelievable" were heard over and over.

Sen. Clinton P. Anderson, a confidante of the late President, heard the report for the first time when he passed a television set in the Capitol after lunching with Rep. Thomas G. Morris.

A few minutes after he heard the official report of the President's death from a bullet wound in the head,

Continued on A-15

Albuquerque Weather

ALBUQUERQUE AND VICINITY generally fair today through Sunday warm in the afternoon and Sunday. High today 56 lows tonight 20 valley, 26 mountains. **NEW MEXICO** Generally fair today through Sunday. Highs today 45-60 mountains, 55-65 south. Lows tonight 15-25 north, 20-30 south except 5-15 mountains and high valleys.

Additional Weather on A 17

An Admitted Marxist

Suspect Spent Three Years in Russia

DALLAS (UPI) — The man charged in President Kennedy's assassination is a self-admitted "Marxist" who spent three years in Russia trying to renounce his American citizenship, but got a U. S. government-paid passage home when he had a change of heart.

The onetime defector was identified as Lee H. Oswald, 24, a former Marine, and chairman of a "Fair Play for Cuba Committee."

Police formally charged him with the murder of the President and a pursuing patrolman shot down in the street shortly after Kennedy was fatally shot. Texas Gov. John Connally was wounded as he and Kennedy rode in a motorcade through Dallas.

Police said Oswald, battered and sullen, denied having anything to do with the assassination, but admitted he worked in the building from which the fatal shots were fired.

Oswald would not account for his whereabouts at the

Photo Page A-15

time of the assassination, but Police Captain Will Fritz of the homicide department said it had been established Oswald was in the building then.

Oswald was seized by police in a theater in the Oak Cliff district of Dallas less than four miles from the scene of the assassination.

A policeman, J. D. Tippit, 38, was shot down in the street about five blocks from the Texas Theater. The theater cashier, Mrs. Julie Postal, had reported to police that a suspicious man had entered the theater. Four policemen went after him.

After shooting Tippitt, according to police, Oswald tried to shoot Patrolman M. N. MacDonald but his snubnosed 38-caliber revolver misfired. The police pounced on him. He fought wildly. They dragged him to a car.

Police said FBI agents questioned both Oswald and his brother, Robert Oswald of Denton.

Oswald's Russian wife, who does not speak English, was brought to police headquarters and was questioned through interpreters.

Oswald's wife lives in suburban Irving. Last Oct. 14 he rented a box-like room for $8 per week from Mr. and Mrs. A. C. Johnson in Dallas.

Mrs. R. C. Roberts, who works for the Johnsons, said that at about 12:45 p.m. Friday she had just learned that Kennedy was shot. Kennedy was shot at 12:30 p.m.

In rushed Oswald "on the dead run," she said.

"He ran to his room, came running back with a gray zipper jacket and out the door.

"I said 'you sure are in a hurry' but he didn't even answer."

Police found a leather pistol holster and some books on communism and political magazines in his 8-by-15-foot

Police said they raced into the theater shortly after 1:18 p.m. when a citizen called to report a policeman had been shot on the street. Tippitt was shot twice.

A movie was in progress, but the house lights were thrown on. Oswald was sitting in the third row, center section of the Texas Theater.

As four officers walked in, Oswald rose and said "This is it."

Police said he drew a bead on Patrolman M. N. MacDonald but the pistol misfired.

Officers Ray Hawkins, C. T. Walker and Bob Carroll leaped at him.

Oswald fought. Effects of his battle showed later as he appeared in police headquarters, a cut over one eye, his face swollen.

Oswald said he had no attorney. He kept repeating he had not shot anyone.

Oswald's rooming house — in which he used the alias O. H. Lee — is approximately 12 blocks from the Texas Theater.

"I don't know what this is all about," he said. "I didn't do anything."

Oswald admitted owning a snub-nose 38-caliber pistol used to kill patrolman Tippitt.

Oswald did not admit owning a rifle found in a building near the scene of the assassination.

Asked whether fingerprints on the rifle matched those on

Continued on A-8

Tarps take big win over Buras Friday

By JOE MUELLER

The South Cameron Tarpons have moved into the second round of the playoffs with a 46-21 win over Buras.

The Tarpons, who ground out 482 yards on the ground in the win, will be at home this Friday to play Coushatta, who defeated Homer 22-20.

The Tarpon victory eliminated Buras, who had made two straight trips to the Superdome and the finals of Class AA. They were state champs in 1990 and runners-up in 1991.

The Tarpons, who once again used a stable of backs and three different backs scoring on runs, had two touchdowns through the air as Chris McCall hit 6 of 9 passes for 88 yards.

This gave the Tarpons a total offense of 570 yards. They also picked up 22 first downs.

The Tarpons jumped out to a 28-7 first half lead as they scored on their first three possessions on drives of 41, 83 and 93 yards.

The first touchdown for the Tarpons came on a 5-yard run by Rusty Welch. The second in the opening quarter came on a 3-yard run by Darnell Frank. The Tarpons second quarter touchdowns were both scored by Jobe Johnson, one on a 13-yard run and the other on a 25-yard pass play from Chris McCall.

The Buras team scored their only touchdown on a 33-yard pass play.

In the second half South Cameron scored on two runs and one pass and Travis Pradia closed out the Tarpon scoring with a 25-yard field goal.

The Tarpons first touchdown of the second half was an 11-yard pass from McCall to Todd Conner. The running touchdown was scored by Darnell Frank on a 25-yard run.

Buras scored in the second half on a 3-yard run by Carl Riley and on a 25-yard pass from Riley to Anthony Mackey.

Defensively the Tarpons did an excellent job as they forced Buras to punt four times and they had lots of pressure all night on the Buras quarterback and running backs.

The Tarpons top rusher on the night was Darnell Frank with 117 yards. Byron Richard had 75 yards for the 11-0 Tarpons and Jody Lavergne and James Bonsall each had 66 yards for the District 6AA champs.

The Tarpons next opponent, if they beat Coushatta, will come from the Ouachita Christian - Episcopal winner.

SCORE BY QUARTERS

Buras	8	7	7	7	—21
South Cameron	14	14	15	3	—46

SCORING SUMMARY

SC — Rusty Welch 5 run. Kick failed.
SC — Darnell Frank 3 run. Chris McCall run.
SC — Jobe Johnson 13 run. McCall kick.
B — Anthony Mackey 33 pass from Carl Riley. Riley kick.
SC — Jobe Johnson 25 pass from McCall. McCall kick.
SC — Todd Conner 11 yard pass from McCall. McCall kick.
SC — Frank 25 run. Brian Richard run.
B — Riley 3 run. Mack Cormier kick.
SC — FG Travis Pradia 21.
B — Mackey 25 pass from Riley. Cormier kick.

STATISTICS

Buras		South Cameron
15	First Downs	22
156	Rushing Yardage	482
127	Passing Yardage	88
7-14-1	Passes	6-9-0
4-320	Punts	0
4-0	Fumbles, lost	1-1
1-15	Penalties, yards	3-30

INDIVIDUAL LEADERS

RUSHING — Buras, Carl Riley 23-126. South Cameron, Darnell Frank 7-113, Bryan Richard 8-75, Jody LeVergne 3-66, James Bonsol 10-66..

PASSING — Buras, Carl Riley 7-14-1. South Cameron, Chris McCall 6-9-0.

RECEIVING — Buras, Anthony Mackey 4-86. South Cameron, Todd Conner 3-46.

Let's Win, Tarpons

DIST 6AA WINS FOUR

District 6AA won 2 of 4 games played in the opening round of the state football playoffs.

South Cameron, District Champions, beat Buras 46-21 and they will play Coushatta at Creole Friday night.

Second place Iota lost a heartbreaker to Pickering 20-19. Their season ended with the Bulldogs posting a 9-2 overall record.

Wildcard Welsh beat Many 47-12 in the opening round. The Greyhounds travel to Haynesville to face the 11-0 Tors in a game this Friday night.

Lake Arthur, who also received a wildcard, lost to Port Barre 28-12. The Tigers finished their season with a 4-7 overall record.



CAMERON ELEMENTARY had a costume contest for grades pre-K-3. Winners were Keisi Kiffe, pre-K; Robin Doxey, K-A; Gambrelle Primeaux, K-B; Blair Johnston, 1-A; Lauren Roberts, 1-B; Chelsi Styron, 2-A; Lindsay Willis, 2-B; Adam Doxey, 3-A; Trista Racca, 3-B; Special Ed, Joel Racca; and teacher, Todd Richard. Judges were Tracie Welson, Bronwen LaLande, Jenny Burleigh, Lori Willis, and Kerry Corley.

Hackberry girls win

The Hackberry girls basketball team raised their record to 6-3 with a 47-28 win over Acadiana Prep of Opelousas.

Jamie Devall scored 18 points and Farrah Hewitt scored 12 for the Lady Mustangs.

Hackberry's boys Mustang basketball team lost their opening game of the Grand Lake Tournament 56-42 to Bell City.

Chance LaBove scored 13 points and David Vincent 10 for the Mustangs, who have a 5-4 overall record.

The Hackberry Mustang boys team lost their second game of the tournament 59-42 to Johnson Bayou. Tuan Murray collected 17 points for the Mustangs.

The Hackberry Lady Mustangs beat the host Grand Lake Lady Hornets 34-17 to earn their way into the finals. Jerri LaFleur led the Lady Mustangs with 10 points.

The Hackberry girls team lost the championship game of the tournament 40-29, to Holy Rosary. Jeri LaFleur topped the Hackberry scorers with 9 points.

Thanksgiving Dance

Cameron Cares will sponsor a Thanksgiving Dance Sat., Nov. 28, 7-11 p.m., at Cameron Elementary School gym for all school age children.

There will be door prizes and refreshments will be served. Troy Conner will be the D. J.

South Cameron Jr. 4-H News

By RYAN KING, Reporter

Heather Sturlese, the newly elected president of South Cameron High School Jr. 4-H Club, presided over the Oct. 14, Jr. club meeting.

Members who participated in the annual Beach Sweep were recognized and are as follows: Alissa Boudoin, Jarod Baccigalopi, Ryan King, and Jared Savoie.

The following members were recognized for attending the officers training meeting held recently in Cameron: Heather Sturlese, Jarod Baccigalopi, Jared Savoie, Jodi McCall, Ryan King, Alissa Boudoin, Benjamin Richard, Julie Batts, Kristie Boudreaux, and Leslie Jones.

The ag in the bag game was played by all in attendance. Charmaine Trahan was the winner, guessing sweet potatoes.

Mr. Mike Lavergne and Miss Shannon Suire gave a talk and demonstration on hazardous products.

Let's Help the Tarpons Make it All The Way to the Dome!!

FAMILY HAIR CENTER
Is Proud To Announce The Association Of
MIA FAULK
Cosmotologist/Beautician
Treat Yourself to a Terrific New Look,
CALL MIA TODAY!!!
3005 Lake St. 474-6579 Lake Charles

$ BINGO $
Sun., Nov. 22 - 12:30 p. m.
At The
FRONT RIDGE
COMMUNITY BUILDING
(Across from St. Rose Church)
9 Games $100 Jackpot $1000
ADVANCE TICKETS ON SALE NOW
$20.00 Per Ticket
Proceeds benefit Cameron Youth Council Christmas Fund for needy children.
FOR MORE INFORMATION CALL:
Arceneaux "Bubba" January at 775-8393, Leven Harmon at 775-5037, Maria Posada at 775-5619, Calcasieu Marine Bank at 775-7107, or Cameron State Bank at 775-7211.

— NOTICE —
RADIO SHACK
Is Going Out Of Business!!!
Items At Cost or Below!
Cameron 775-5748

ALLSTAR Pontiac GMC Truck, Inc.
Hwy. 90
527-6391
150 1992 GMC Trucks - Great Discounts!
60 SWB & Extended Cabs to Choose From
1992 Extended Cab
1992 GMC Half Ton Truck
1992 GMC Safari Passenger Van
After $500 Rebate Plus TT&L $14,997 Stock #3112
High back front bucket seats, a/c, 4.3 V6 engine auto, AM/FM cassette, cruise & tilt
2.9% with APR and GMAC Financing for 48 months
1992 Fully Customized Safari Ext. Conversion Van
Stock #T110-2
After $500 Rebate Plus TT&L $19,997
V-6, automatic, 4 capt. chairs, couch, power windows & locks, AM/FM, cassette

HEARTBEAT

Avoiding holiday diet disasters

By PETER ABEL, M.D.



Let's face it: the holidays are a dieter's nightmare. Every time you turn around, you confront temptation. Our holiday traditions are as full of fat, cholesterol and calories as they are of warmth, joy and sharing.

So, how do you survive the festivities with your good nutritional habits intact and without looking like some sort of diet crank to your hostess or your guests? Here are some tips.

Before going to a party, eat something that's on your diet. Arrive fashionably late. Don't rush to the food. Greet everyone you know. Circulate around the room, avoiding the food. Keep talking. It's hard to eat and talk.

When you do decide to snack, avoid the fried foods and concentrate on the crackers, bread, fruit and vegetables. Go light on the dip. Boiled shrimp and scallops are a good choice. Use cocktail sauce or lemon and horseradish as a condiment. For portion control, use a napkin to hold your snack instead of a plate.

If you bring something to eat, make sure yours is a dish light in fat and calories; that way you'll know there's at least one thing there you can eat.

Avoid the punch bowl. Most holiday punch is loaded with calories.

At a sit-down dinner where you know second helpings are obligatory, take a very small first portion. White turkey meat has fewer calories than dark meat or meat with skin. A roll is fine – especially if you skip the butter or margarine.

If you want to avoid dessert, tell the hostess it looks wonderful, but you couldn't eat another bite. Don't say you're dieting.

If you're the cook, let someone else be the official taster, so you don't add extra pounds as you cook.

Don't prepare easily eaten foods – cookies, for instance – ahead of time. They're too tempting. Make a cake or pie. That discourages nibbling. Prepare calorie-rich dishes last.

Give your guests "doggie bags" to get left-overs out of the kitchen. Freeze left-overs immediately.

Serve small portions; let your guests ask for seconds. You're probably not the only one trying to watch his or her food intake. Balance rich dishes with light and lean alternatives.

Above all, don't decide that you'll just forget your diet for a few weeks and start again after the first of the year. That way lies disaster!

Dr. Abel is medical director of CIS/Morgan City, and head of the CIS Prevention Center for Cardiovascular Disease.

This column is sponsored in the public interest by Cardiovascular Institute of the South. For further information or an appointment, call CIS/Lake Charles at (318) 474-5092.

Cardiovascular Institute of the South
Houma, Lafayette, Lake Charles, Thibodaux, Morgan City, Opelousas

Harvest Festival
Sunday, Nov. 22
10 AM Until . ..
CAMERON REC PLEX
Family Fun, Food & Activities!!!
•Cajun Foods •Cotton Candy
•Barbecue Plate Lunches
•Space Walk •Face Painting
•Hay Ride •"Feed The Swamp"
Sponsored by Cameron Rec Plex

CAMERON OUTDOORS



J. B. Homecoming Court

Johnson Bayou sets Homecoming Friday

Johnson Bayou School will hold its Homecoming Friday, Nov. 20, at 6 p.m. in the school gym. The Rebels will play host to Hamilton Christian. Classes being honored are 1962, 1972, 1982 and 1988.

Homcoming Maids are:

Freshmen: Jessica Logan, daughter of Mr. and Mrs. Ashton Logan; Jessica Leger, daughter of Mrs. Barbara Leger; Nicole Griffith, daughter of Joseph and Corrine Griffith.

Sophomores: Jeannette Doucet, daughter of Mr. and Mrs. Gerald Doucet; Amanda Courville, daughter of Howard Courville and Cornelia Kellum; Jessica Kellum, daughter of Mr. and Mrs. Kenneth Kellum.

Juniors: Jennifer Trahan, daughter of Mr. and Mrs. Jesse Trahan; Bethani Skidmore, daughter of Buddy Skidmore and Molena Burch; April Trahan, daughter of Mr. and Mrs. Tim Trahan.

Seniors: Julie Boudreaux, daughter of Mr. and Mrs. Michael Boudreaux; Karen Erbelding, daughter of Mr. and Mrs. Dwight Erbelding; Nicole Duhon, daughter of Jimmy Duhon and Ginger Backlund.



A flying fish can glide as far as 500 feet in the air on its greatly enlarged fins.

Support the Tarpons in their quest for the Superdome

Deer hunting good in Cameron Parish

By Loston McEvers

DEER HUNTING GOOD

I've got to say right now deer season in our area of the parish is some of the best. Very good reports of spike bucks up to 8 point bucks reported.

I talked with David Trahan of Creole and he told me that he had been leaving his blind at 8 a.m. each morning. He and his son hunt together. He shot an 8 point but really didn't start to see deer until after 8 a.m. and he tells me now to stay at least until 9 a.m.

The rain we've had after opening weekend has brought the deer closer to the ridges and along the levees and that's within most of the deer stands. This has helped our hunters to bag a deer. On doe day, Nov. 7, only a few reports of does taken and really most hunters chose to shoot a buck instead.

The next doe day is Nov. 27, Friday after Thanksgiving.

A friendly reminder - dove season is closed until Dec. 12-Jan. 11, and that's the last split.

PLENTY TO HUNT

This Sat., Nov. 21, will be a good day in our parish for hunters. It's the opening day for ducks, coots and geese (Nov. 21-Dec. 5 and Dec. 26-Jan. 9). The dates posted are the dates of the 30-day season with a split. There is a closed season on canvasbacks. The daily bag limit on ducks is 3 and may include no more than 2 mallards, no more than 1 of which may be a female, 2 black ducks, 2 wood ducks, 1 pintail and 1 redhead. The daily bag limit on coots is 15.

The daily bag limit for merganser is 5, only 1 of which may be a hooded merganser. This is in addition to the daily bag limit for ducks.

The possession limits, after the first day of each split, on ducks, coots and mergansers is twice the daily bag limit.

The goose season has a three-way split - Nov. 21-Dec. 12; Dec. 19-Feb. 4; and Feb. 5-Feb. 14. Daily bag limit is 7. This includes snows, blues and white fronted geese (specks) but only 2 may be white fronted.

The last ten day (Feb. 5-14) split only blue and snow geese may be taken.

Shooting hours for ducks, geese and coots are 1/2 hour before sunrise to sunset. Besure and get your 1992-93 pink copy of the La. Migratory Game Bird Hunting Regulations.

A state stamp, a federal stamp and hunting license are required for all hunters between the ages of 16 and 59 years of age. Remember, these two stamps need to be signed across the face in ink.

Other hunting you can enjoy starting Nov. 21, are rails, gallinules andsnipes. Woodcock will open Nov. 28.

Rabbit and squirrel seasonis also open with squirrell closing Jan. 31, and rabbit closing Feb. 28.

REFUGE HUNTING

The portion of the Lacassine National Wildlife Refuge south of the Gulf Intracoastal Waterway and west of the Mermentau River will be open to waterfowl hunting during the regular state duck season. Western Zone - Nov. 21 through Dec. 5, and Dec. 26 through Jan. 9. Hunting will be permitted until noon each day, Wednesday through Sunday.

All hunters on Lacassine Refuge are required to possess a refuge hunting permit. The refuge hunting and fishing brochure serves as the required permit when it has been signed and dated. The permit must be in the hunter's possession while hunting waterfowl on the refuge.

Beginning one week before the opening of the first split, hunters may visit the refuge from one hour before sunrise until one hour after sunset to check water levels and locate hunting sites. Hunters are reminded that steel shot shells must be used and only ducks, geese and coots may be taken on the refuge.

The permit and brochure are free and can be obtained at the refuge headquarters located off Highway 3056, 11 miles southwest of Lake Arthur. Individuals may also obtain copies through the mail by writing to: Refuge Manager, Lacassine National Wildlife Refuge, HCR 63, Box 186, Lake Arthur, La. 70549 or telephoning 774-5923.

TRAPPING TALK

Being our trapping season is opening next month, on Dec. 1, in our South Zone, I couldn't help but notice a write-up from the Oct. 30 1942 American Press, bringing 50 years ago news to readers.

It says that in 1942, Louisiana had a multi-million dollar fur season, which opened on a Sunday, Nov. 1, 1942, to all fur bearing animals except muskrat, which didn't openuntil Dec. 10, 1942. It goes on to talk about the difficulties as the result of World War II, but trappers of Louisiana were looking forward to trapping season.

What really got my attention was muskrat meat had been proven edible and was being sold on the open market in many sections of the country, especially in the state of Maryland.

In Maryland it was marketed under the name of marsh rabbit or marsh hare and was very much in demand.

It went on to state that our state trapped more than six million muskrats each season and each muskrat averaged one-half pound, thus giving 3 million pounds of meat for the market. It said it was the equivalent of 3,000 steers of 1,000 pounds each.

Today we do not see many muskrats although there are still a few. The fact is nutria population has dwindled, but still they claim the nutria is eating away our coastal lands.

TIDE PREDICTIONS
(Calcasieu Pass, Cameron)

Friday, Nov. 20, high, 12:16 p.m. (0.9); 11:27 p.m. (0.6); low, 5:27 a.m. (-1.0); 6:12 p.m. (-0.3).

Saturday, Nov. 21, high, 1:18 p.m. (1.1); 11:59 p.m. (0.6); low, 6:09 a.m. (-1.3); 7:08 p.m. (-0.1).

Sunday, Nov. 22, high, 2:14 p.m. (1.2); low, 6:51 a.m. (-1.5); 8-01 p.m. (0.0).

FEEDING PERIODS

Friday, Nov. 20, best, 7:05 a.m. and 7:30 p.m.; good, 12:55 a.m. and 1:15 p.m.

Saturday, Nov. 21, best, 7:50 a.m. and 8:15 p.m.; good, 1:45 a.m. and 2 p.m.

Sunday, Nov. 22, best, 8:40 a.m. and 9:05 p.m.; good, 2:30 a.m. and 2:50 p.m.

Go to the Game Friday Night

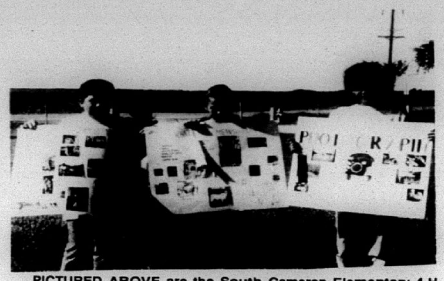

PICTURED ABOVE are the South Cameron Elementary 4-H Club winners of "What 4-H Means to Me" poster contest held in conjunction with National 4-H Club Week. From left to right, 1st place, Joshua Dahlen; 3rd place, Christi Canik; and 2nd place, Annette Duhon.

FUNERALS

JULIAN WOLFE ARRANT, JR.

Graveside services for Julian Wolfe Arrant, Jr., 86, of Lufkin, Tx., were held Sat., Nov. 7, at the Gann Cemetery.

Mr. Arrant died Nov. 3, 1992 in a local nursing home. He was a former self-employed painter and had lived in Lufkin for the past 20 years.

Survivors are one son, Julian Arrant of Grand Chenier; four daughters, Betty Dillard of Jacksonville, Fla., Elos Easley of Plantervile, Tex., Juanice Mull of Dever, Colo., and Juanita Arrant of Cosby, Oregon; 18 grandchildren and 11 great-grandchildren.

MRS. DORESTAN BROUSSARD

Funeral services for Mrs. Dorestan (Alberta "P. U.") Broussard, 61, of Creole, were held Monday, Nov. 16, from Sacred Heart Catholic Church.

Msgrs. Curtis Vidrine and M. J. Bernard and the Rev. T. L. Herlong officiated; burial was in Sacred Heart Cemetery.

Mrs. Broussard died Saturday, Nov. 14, 1992, in the South Cameron hospital.

A lifelong resident of Cameron Parish, she was co-owner of Roger's Grocery Store in Cameron.

She was awarded the Benemerenti Medal from Pope John Paul II, and was a member of St. Mary of the Lake Catholic Church in Grand Lake, Our Lady Star of the Sea Catholic Daughters of the Americas and the Ladies Altar Society. She was a member of American Legion Auxiliary Post 176 and Veterans of Foreign Wars Post 10019 Auxiliary.

She is survived by her husband.

ADELIA OGEA GRANGER

Funeral services for Adelia Ogea Granger, 81, of Lake Charles, were held Wednesday, Nov. 18, from Our Lady Queen of Heaven Catholic Church.

The Rev. Mike Barras officiated; burial was in Benoit Cemetery.

Mrs. Granger died Monday, Nov. 16, 1992, in a Lake Charles hospital.

A native of Cameron Parish, she lived in the Lake Charles area most of her life.

Survivors are three daughters, Pauline Sonnier of Orange, Tex., Catherine Trahan of Hayes, and Dela Mae Mallette of Cameron; two brothers, Alfred Ogea of Reeves and Robert Ogea of Lake Charles; one sister, Amelia Ogea of Big Lake; 15 grandchildren and 17 great-grandchildren.

MRS. PEGGY L. STINE

Funeral services for Mrs. Peggy Lowery Stine, 58, of Sulphur, were held Saturday, Nov. 14, in Hixson Funeral Home.

The Rev. Joseph Decoteau officiated; burial was in Farquhar Cemetery.

Mrs. Stine died Wednesday, Nov. 11, 1992, in Sulphur.

A native of Sulphur, she graduated from Hackberry High School and received her master's of education at McNeese State University in 1968. She taught school in Calcasieu and Cameron parishes.

Survivors are two daughters, Ruthie Clair Pounder of Ruston and Janet Ann Desormeaux of Sulphur; four stepdaughters, Karen Pitts of Shreveport, Jana Siebold of Sulphur, Holly Knox of Little Rock, Ark., and Llsa Free of Memphis, Tenn.; one stepson, Randy Stine of Houston; four brothers, C. J. Lowery of Carlyss, Lauris Earl Lowery of Sulphur, Junior Lowery of Lake Charles and Leo Lowery of Texas; three sisters, Loriane Wood of Beaumont, Tex., Geraldine Cirellow of California and Dorris Lowery Vincent of Sulphur; her mother, Mrs. Agnes Lowery of Sulphur; three grandchildren, six stepgrandchildren and two step-great-grandchildren.

DEMONSTRATORS

ACADIANA FORD, INC. Is moving out all their 1992 Demonstrators at sacrificied prices. Low mileage - excellent condition - great variety.

Stk. #2T213
#2T132



SAVE $ $ $ $

1992 RANGER SUPERCAB
2 To Choose From

EQUIPMENT INCLUDES: AM/FM CASSETTE, V/6 ENGINE, OVERDRIVE TRANSMISSION, AIR CONDITIONING, ALUMINUM WHEELS, SLIDING REAR WINDOW, PLUS MUCH MORE.
*INCLUDES $750 REBATE - PLUS TTDL.

$10,895*

SAVE! SAVE! SAVE!

OTHER DEMONSTRATOR SPECIALS

- 1992 Ford Explorer 4 Dr. XLT
- 1992 Aerostar XL Extended Length
- 1992 Ford XLT Pickup Long Wheel Base
- 1992 4 x 4 XLT Pickup Short Wheel Base



Louis Meaux

Come Do Business Where Business Is Being Done!



Tony Trahan

"Acadiana Ford, Inc. And You — A winning Combination"

YOUR LOCAL SOUTHERN QUALITY FORD DEALER

ACADIANA FORD

418 E. First St. • KAPLAN, LA. • 643-7124

David K. Guidry, Owner — Jackie Stagg, Owner

1-800-738-2922

Steel Roofing
Galvanized & Colors
From $9.95 Square
Fencing

5'6" Steel "T" Post..... $1.39
48"x2"x4" Welded Wire..... $11.99
39" Field Fence..... $39.98
12½ Ga. Barb Wire..... $17.98

Quantity Discounts Available
Goldin of Louisiana
1-800-777-6216

100% MAJOR MEDICAL
EXAMPLES: I M DEDUCTIBLE

Ages	
19-29	39.40
30-34	53.70
35-39	62.90
40-44	74.10
45-49	86.90
50-54	104.30
55-59	120.50
60-64	128.80
Dep Child	22.40

We will call you back same day, with your quote.

1-800-737-3492
CALL TODAY!

Your Key To A Great Deal!
LANCE MUDD
Sales Representative
Come By Today & Save"!



LAKE CHARLES NISSAN
NISSAN
Give us a chance to earn your business!
1-800-467-8038
1410 E. Prien Lake Rd. • 477-8038

HARVEST FARMS
Located Across from Cameron Fire Dept.
— OPEN —
Mon.-Sat. — 10:30 a.m. - 7:00 p.m.
NOT JUST DESSERTS ANYMORE!!!
NOW SERVING. . .
Delicious Hamburgers and Cheeseburgers
MEXICAN
★Frito Pies ★Tacos
★Nachoes ★Chili
★Burritoes
LEMONADE — SQUEEZED FRESH EVERY TIME!

MUSING

50+ re

Last Saturday
daughter and I at
alumni reunion a
State University
We enjoyed this
the ones in the
years. Again, one
roommates and n
instructors were t
several old classn

Once more a tra
the college, perhap
college, for it dat
time when a conv
the university nov
was the sad stor
nun.

In that long d
only sounds heard
black-robed nuns
their beads. Amo
beautiful, sweet
daughter of one of
est families.

She had fallen
with a young mar
ern part of the cou
had sent him to Lo

The Ca
regular
has bee
Decemb
The mee

RUN: Nov. 19

ATT
GRAND
E. C
A

A Firem
night at 6
bered mor
tion and
month wil
tion. Part

RUN: Nov. 19

MUSING

By Bernice Denny

50+ reunion at Northwestern

Last Saturday my son-in-law, daughter and I attended my 50+ alumni reunion at Northwestern State University in Natchitoces. We enjoyed this one as much as the ones in the two preceding years. Again, one of my former roommates and my former P. E. instructors were there as well as several old classmates.

We reminisced about our days on the old HIll, shared some of our experiences since then, joked, laughed and felt the last years fall away like the shedding of a cloak. For one delightful day we were young and carefree.

Once more a tradition as old as the college, perhaps older than the college, for it dates back to the time when a convent stood where the university now is, surfaced. It was the sad story of the young nun.

In that long distant past the only sounds heard came from the black-robed nuns as they said their beads. Among them was a beautiful, sweet young girl, the daughter of one of Louisiana's finest families.

She had fallen deeply in love with a young man from the eastern part of the country. His father had sent him to Louisiana to check out the lumber industry in which he had invested money.

The two young people met, fell in love, and became engaged. The father of the boy objected because of his youth and sent him abroad to forget the girl. At first the two exchanged letters secretly. The young man could bear the separation no longer and shipped aboard a steamer at Paris as a stowaway.

A storm arose; the ship sank; but the young lover and ten others were cast upon an island. Months fled by before the poor men were rescued by a passing ship.

During this time the boy's sweetheart waited impatiently for another letter. Finally she concluded that he had been untrue to her. She took the vows of a Catholic nun and was sent to the convent in Natchitoches.

Later her lover returned, hastened to her home, and was told of her pledge to the church to live unwedded. Determined to get a glimpse of her, he hurried to Natchitoches. He met her on the little road that ran from the old convent to the river. He pledged his vows anew. Her heart was broken even as she told him she could not break her vows to the church.

The strain was too much for the girl. One night she slipped away to the old attic and pierced her heart with a dagger. When she withdrew it her hand was stained with blood. As she fell, she left the imprint of her hand on the wall.

When I was a freshman at the college, her ghost was said to float through East Hall, one of the dormitories. When the building was later demolished, the white figure with its weird tapping and blood-curdling sounds was said to have moved into another structure. And so from building to building to this day goes the sad ghost of the once beautiful maiden.

And little homesick freshmen are still being told the story of the Ghost of East Hall.

Students of Six Weeks named

Students of the Six Weeks for the second six weeks at Johnson Bayou School are:

Kindergarten, Marcus Jinks; 1st, Ashley Nicole Price; 2nd, Jill Simon; 3rd, Amber Romero; 4th, Wesley Crader; 5th, Roxanne Trahan; 6th, Corey Badon; 7th, James Welch; 8th, Erica Trahan; 9th, Andy Tingler; 10th, Wendy Vining; 11th, Mendy Jinks; and 12th, June Billiot.

Legal Notice

NOTICE

Commercial fishing for King Mackerel closes November 6, 1992.

In accordance with the provisions of R.S. 49:953 (B), R.S. 49:967, and R.S. 56:317, the Louisiana Department of Wildlife and Fisheries hereby announces that the commercial fishery for king mackerel in state waters will close at 12:00 midnight, November 6, 1992 and remain closed until 12:01 a.m. July 1, 1993.

RUN: Nov. 5, 12, 19 (N-15)

WORK WANTED

LOOKING FOR WORK: Sitters for the elderly. Willing to live in. One person only. 10 years experience. Call 775-5546 or 775-7890. 11/19-26p.

FOR SALE

DON'T BUY anything... Until you've checked The Cameron Pilot Classified Section! Dodge traffic, crowds and tired feet. To place a classified ad go by Clipper Office Supply, School Street, Cameron, or mail your ad with payment to P. O. Box 995, DeQuincy, La. 70633. Classified Ad rates are one insertion, 25 words or less, $3.50 (each additional word is 10¢). Deadline is Wednesday, 10 a.m.

— NOTICE —

The Cameron Parish School Board's regular meeting for December, 1992 has been changed from Monday, December 14 to Monday, December 7. The meeting will begin at 10:00 a.m.

RUN: Nov. 19, 26 (N 31)

ATTENTION FIREMEN

GRAND CHENIER, OAK GROVE, MURIA E. CREOLE, LITTLE CHENIER AND CHENIER PERDUE

A Fireman's meeting will be held every Tuesday night at 6:00 p.m. Meetings during an odd numbered month will be held at the Muria Fire Station and meetings during an even numbered month will be held at the Grand Chenier Fire Station. Participation is needed.

RUN: Nov. 19, 25 & Dec. 3, 10 (N 38)

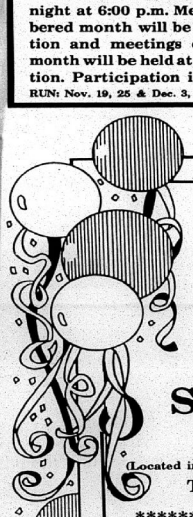

You're Invited To An. . .

Open HOUSE

Of The

South Cameron Adult Day Care Center

(Located in South Cameron Medical Complex, formerly old Vo-Tech Bldg.)

Thurs., Nov. 19 — 8:30 a.m. - 4 p.m.

****

JUST A REMINDER. . .

Participants of the Heart Attack Risk Study held by South Cameron Memorial Hospital and St. Patrick's Hospital are reminded that they are due for rescreening. Appointments are being taken and are required. Call Brenda, Kelly or Ellen at 542-4111, Ext. 200, 208 or 285. Remember not to eat or drink for four hours before you are screened. If you take medications, please take them with water before coming. You can have black coffee, plain tea and water.

ALSO, in conjunction with the days activities, the Louisiana Blood Center will conduct a BLOOD DRIVE.

We appreciate your continued participation as it does make a difference.

****

We're Making A Difference!

SOUTH CAMERON MEMORIAL HOSPITAL

Hospital	Ambulance	Adult Day Care	Home Health Care
542-4111	542-4444	542-4111 Ext. 289	542-4064
			Physical Therapy 542-4061
			Fitness Center 542-4017



Drive With Care, Don't Be A Speeder; And Please Don't Hit A Classified Ad Reader!

Come by Clipper Office Supply

Cameron, La. 775-5645

REAL ESTATE

REAL ESTATE: We have listings of lots, acreage and homes. If you are in the market, call Donald R. Criglow, Habco Realty, 318-775-2871. 1/16tfc.

FOR SALE: 80 acres to 320 acres of grazing land in Calcasieu Parish. Call Lyons Real Estate at 527-7025. 11/19-26c.

FOR SALE: 520 acre cattle operation in Beauregard Parish. Established 50 years ago. High ground, fencing, barns, ponds. Priced to sell. Louisiana Land Sale, 1-800-373-LAND. 11/19-12/5p.

HELP WANTED

TEXAS REFINERY Corp. needs mature person now in Cameron area. Regardless of training, write W. B. Hopkins, Box 711, Ft. Worth, TX 76101. 11/5-19p.

HELP WANTED: Image Consultant. Seeking career minded individual to consult on color, glamour and fashion. Flexible hours, unlimited income potential and training. Phone 318-855-3241. 11/19-26p.

CARDS OF THANKS

CARD OF THANKS

We would like to express our appreciation and thanks to our family, friends, and everyone who extended themselves to help us in our time of need during Tanya's surgery and recovery period. Every prayer, card, and phone call was special to us. It seems like when we needed a lift, we received a call or a card arrived in the mail. A special thanks to Eddie and Tammy Conner and to Joe and Kathy Soileau for everything you did for us.

Mark and Ellen Montie

CARD OF THANKS

I wish to express my sincere appreciation to all the many friends, relatives and neighbors for the many kind acts of sympathy, prayers, thoughful deeds and help at the death of my lifelong companion, Ray Nunez. For all the mass cards, flowers, prayers and all who brought food.

Very special thanks to Rev. Mark Broussard, Rev. Roland Vaughn and Rev. Jack Tanner, all the pall bearers and honorary pall bearers.

Sincerely, Elora Montie

CARD OF THANKS

I am sincerely grateful to the many friends, relatives and neighbors for all the help they gave me when I lost my home due to fire during the electrical storm which struck my home Sun., Nov. 1.

Especially to the Grand Chenier and Creole Fire units and for the many folks who came out to help fight the fire and braved the horrible weather. Also, to the many folks who gave me money, clothes and other supplies.

Thanks, Mrs. Lyda Miller

FOR SALE

HELP/HOPE Thrift Store Fill-A-Bag clothing sale begins Nov. 21, ends Dec. 5. Open 8:30 - 11:30 a.m. Mon., Tues., Thurs., and Sat. Closed Nov. 26 and Nov. 28. 11/19p.

CATHOLIC DAUGHTERS COURT #1463 will hold a Thanksgiving pie sale. Pies will be $6 each with choices of pecan, coconut, lemon, chocolate and milk. Place your orders now by calling: Margaret Arrant, 538-2230; Lorraine Bacciglopi, 542-4437; Cindy Fawvor, 542-4568; Holly Hendrix, 542-4381; Glenda McEwers, 542-4586 or 542-4322; Laura Mae Miller, 542-4794; or Mayola Wicke, 542-4694. Deadline is Friday, Nov. 20, and no orders will be taken after noon. 11/19c.

USED VEHICLES

FOR SALE: 1990 GMC Safari minivan. Loaded. Low mileage. $10,900. Call 775-7231 after 5 p.m. 11/12-19p.

MOBILE HOMES

92 CLEARANCE on all makes and models of travel trailers and motor homes - Pace Arrow, Southwind, Coronado, Allegro, Allegro Bay, American Eagle, Tioga, Prowler, Avion, Carri Lite, Eldorado, Dolphin, Falcon. Over 200 units in stock. Kite Bros. R V on Hwy 171 N in DeRidder. Mon - Fri, 8:00 a.m. - 5:30 p.m. and Sat. 8:00 a.m. - 1:00 p.m. Phone (318) 463-5564. 6/4tfc.

NOTICES

CHRISTMAS SPECIAL: 25% discount on photos copied, old or new, black & white or color. Bill Turnbull. (318)775-5503. 11/5-12/10nc.

CAMERON PILOT Classified Ad rates: One insertion, 25 words or less is $3.50 (each additional word is 10¢). Stop by our office, located in Clipper Office Supply, School St., Cameron, or mail your ad with payment to P. O. Box 995, DeQuincy, La. 70633. Deadline each week is Wednesday, 10 a.m.



Cream of the crop.

DAIRY FARMERS OF LOUISIANA

CAMERON PARISH LEGAL NEWS

A Business report of current & credit information

Published weekly & mailed 1st Class to subscribers with up to date Cameron Parish information on Suits, Judgments, Oil & Gas Leases, Deeds, Leases, Charters, Mortgages, Chattels, Births, Probates, Wills, etc.

Call or write for sample copy or subscribe to:

LEGAL NEWS PUBLICATIONS BY THE DAILY DOCKET, LTD.

P. O. Box 4831, Lafayette, LA. 70502 (318) 237-4000

In Loving Memory



JOE LEBLEU

April 4, 1930 - November 8, 1990

Do not stand at my grave and weep. I am not there,. I do not sleep. I am a thousand winds that blow. I am the diamond glints on snow. I am the sunlight on ripened grain and I am the gentle autumn's rain.

When you waken in the morning's hush, I am the swift uplifting rush of quiet birds in circled flight. I am the soft stars that shine at night. Do not stand at my grave and cry; I am not there. I did not die.

With Love, Kay & Sons

RN WANTED

Join Home Health Staff.

Nurses needed in Sulphur, Cameron, Kinder, DeQuincy and Jennings offices. Competitive salary, excellent benefits, E.O.E.

CALL

1 (800) 960-4663

Cameron Parish Aerial Photo Album

Aerial photo coverage was introduced to Cameron Parish in 1940 and has vastly advanced. Now in 1992, we're introducing a new photo album to eliminate the final flaw that still exists in aerial photos of Cameron Parish. *Namely, people don't have them.* You asked for an accurate, readable, easy to use & transportable set of photos covering all Cameron Parish enabling you to visualize a new perspective. We've responded. The Cameron Parish Aerial Photo Album is accurately scaled at 3.14 in. = 1mile and placed in book format totalling 247 pages of photos with 6 sq. miles per page, page size 8.5 X 11. The photos are 1980 daze and labeled with the Section/Township/Range data and the waterway names. The Cameron Parish Photo Album is indexed and is a helpful resource whenever locating the following places.

Alkali Ditch, Alligator Lake, Back Ridge, Bayou Canal, Bayou Connie Bois, Beach Pond, Betty Lake, Big Buck Point, Big Constance Lake, Big Forge Bayou, Big Josephine Island, Big Mouth Bayou, Bird Island, Biscuit Island, Black Bayou, Black Lake Bayou, Blackfish Bay, Blind Lake, Blue Buck Ridge, Blue Island, Boudreaux Lake, Bridge Bayou, Brousard Lake, Browns Lake, Buck Ridge, Burton Shell Strip, Burton Sutton Canal, Cabe Island, Calcasieu Lake, Calcasieu Ship Channel, Cameron, Catfish Bayou, Catfish Lake, Chenieres du Fond, Cheniere Predue Ridge, Chinaberry Island, Clabert Lake, Club Canal, Coffee Ground Cove, Collicon Lake, Commessary Point, Constance Beach, Coon Ridge, Corp Mound Bayou, Cow Island Ridge, Crab Gully, Crab Lake, Creole, Cross Canal, Cut Around Bayou, Cutoff Point, Cypress Island, Cypress Ridge, Dans Ridge, Deep Bayou, Deep Lake, Deer Island, Devels Lake, Dore Lake, Double Island, Dreary Island, East Cove, East Lake, East Pass, East Prong Grand Bayou, Eli Ridge, Elm Island, Eugene Island, First Bayou, Five Cypress Bayou, Flat Prairie Island, Flat Ridge, Four Rivers, Front Ridge, Garner Ridge, Garrison Ridge, Gibbstown, Goose Island, Grand Bayou, Grand Chenier, Grand Lac L'Hut, Grand Lake, Gray Lake, Gray Ditch, Greens Bayou, Greens Island, Greens Lake, Grosse Savanne, Grove Ridge, Gueydan Canal, Gum Cove Ridge, Hackberry, High Island, Hog Bayou, Hog Beach Prong, Hog Gully, Hog Island, Hog Island Gully, Holly Beach, Humble Canal, Indian Point Island, Intracoastal Waterway, Jims Ridge, Johns Island, Johnsons Bayou, Joseph Habor Bayou, Josephine Bayou, Jubert Point, Junius Ridge, Klondike Island, Lacassine Bayou, Lacassine Point, Lake Arthur, Lake Bernoit, Lake Islands, Lake Misere, Lake Monzeium, Lakeshore Canal, Lambert Bayou, Lambert Lake, Latania Bayou, Latania Lake, Latanier Island, Lighthouse Bayou, Lindstrom Bayou, Little Catfish Lake, Little Cheniere, Little Constance Bayou, Little Constance Lake, Little Island, Little Lake Bernoit, Little Lake Misere, Little Pecan Bayou, Little Pecan Lake, Locust Bay, Lone Point, Long Cutoff, Long Island, Long Lake, Long Point Lake, Lost Ridge, Louisiana Point, Lower Mud Lake, Lowry, Lulu Canal, Madame Johnsons Bayou, Mallard Bay, Mallard Bay Island, Mango Ridge, Mangrove Bayou, Maple Marsh, Marceaux Island, Marseillaise Bayou, Mermentau River, Mesquite Ridge, Miller Canal, Miller Lake, Misere Bayou, Monkey Island, Mosquito Lake, Mud Bayou, Mud Lake, Negro Island, No. 1 Canal, No. 2 Canal, No. 3 Canal, North Island, Oak Grove, Oak Grove Ridge, Oak Island, Ocean View Beach, Old East Bayou, Old Intracoastal Waterway, Old North Bayou, Onion Hill, Oyster Bayou, Oyster Lake, Pass Channel, Pecan Island, Perrean Island, Perry Ridge, Petit Lac L'Huit, Peveto Beach, Pichot Ridge, Pines Ridge, Point Hunt, Portie Bayou, Portie Lakes, Price Lake, Prong Grand Bayou, Pumpkin Bayou, Rabbit Island, Right Prong, Rockefeller State Wildlife Refuge, Round Island, Round Lake, Sabine Island, Sabine National Wildlife Refuge, Salt Work Ridge, Saunders Ridge, Savane Neuville Island, Second Bayou, Second Lake, Shell Island, Short Cutoff, Short Point, Smith Bayou, Snake Bayou, Southwest Bayou, Starks North Canal, Sturlease Lake, Sweet Lake, Teal Lake, Tebo Point, The Narrows, Three Bayou, Tiger Island, Totan Lake, Tripod Bayou, Turtle Lake, Umbrella Bay, Vincent Island, Vincent Lake, Wash Lake, West Cove, West Hackberry Strategic Petroleum Reserve, Whiskey Bayou, Wild Cow Lake, Wild Island, Wild Ridge, Willow Bayou, Willow Bayou Canal, Willow Island, Willow Lake... and if that's not enough, also over One Billion acres of coverage in between those waterways.....Bring your boat !!

So, if your wondering what's on the 1600 Sq. miles of Cameron Parish property, seeking to uncover a secret fishing area or lake, or just needing a source of information to locate a new hunting area, our Aerial Photo Album is you solution. If you plan to use this Album for business, hunting, or just setting a trotline, one thing is certain, nobody on earth offers you a simple to use Aerial Photo Album of Cameron Parish the way we do and at a price that is surprisingly down to earth. To Place your order Send $27.91 Plus 7.5% tax to: Safari Information Publishers P.O. Box 7446, Lake Charles, LA 70606. Include return address. Delivery Scheduled December 20, 1992. Orders Received after December 10 will be delivered in January 1993. SAFARI'S DATA IS AN ANSWER WAITING FOR THE RIGHT QUESTION...

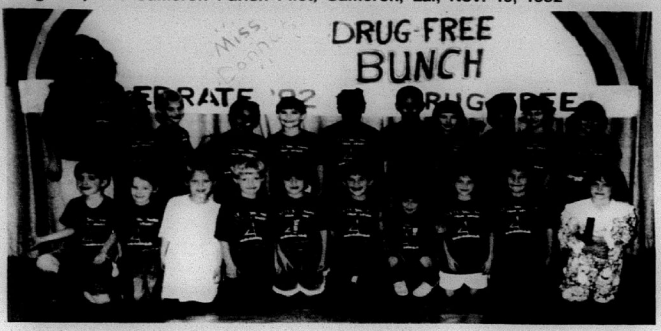

DONNA THERIOT'S first graders at Cameron Elementary School are shown displaying their drug free banner they carried in the drug free parade to the courthouse.

Johnson Bayou high basketball results

Johnson Bayou saw their overall record go to 3-5 as the boys basketball team beat Reeves 66-50. Scott Trahan scored 26 points and Heath Jinks 15 to lead the Rebels to their third win.

The girls team ran their record to 6-2 with a 52-27 win over Reeves. Nicole Duhon scored 14 points and Wendy Vining scored 11 for the Lady Rebels.

Johnson Bayou boys team lost their opening game of the Grand Lake tournament to Fenton by the score of 80-56. Johnson Bayou's top scorers were Scott Trahan with 17 points and Bradley Jinks and Heath Jinks with 10 points each.

The Lady Rebels of Johnson Bayou won their opening game of the tournament with a 44-23 win over Bell City. Jenny Trahan was the top scorer for Johnson Bayou with 11 points.

Johnson Bayou boys team won the consolation semifinal game of the Grand Lake tournament 59-42 over Hackberry. Scott Trahan had 25 points for the Rebs and Heath Jinks and Bradley Jinks had 11 points each.

On the girls side of the Grand Lake tournament the Johnson Bayou Lady Rebels lost to Holy Rosary 38-31. The top scorer for the Lady Rebels was Wendy Vining with 8 points.

On the final day of the Grand Lake tournament Johnson Bayou beat Grand Lake in a girls game. Nicole Duhon was the top Lady Rebel scorer with 19 points.

The Johnson Bayou boys team won the consolation finals over host Grand Lake 65-47. Scott Trahan scored 24 points, Heath Jinks 21 and Jerry Doucet 10.

THE CAMERON PARISH PILOT (USPS 085980) is published for $14.28 per year (Cameron and Calcasieu Parish) by Mr. and Mrs. Jerry E. Wise, editors and publishers, P. O. Drawer J. School Street, Cameron, Louisiana 70631-8998. Second class postage paid at DeQuincy, Louisiana. POSTMASTER: Send address changes to THE CAMERON PARISH PILOT, P.O. Drawer J, Cameron, Louisiana 70631-8998.

Sulphur Kiwanis
BINGO
CCOA BINGEAUX PALACE
(approx. 1 mile South of I-210 on Hwy. 14)
Every Tuesday & Saturday
PULL TABS • VIDEO BINGO
EARLY BIRD
Proceeds benefit the Sulphur Kiwanis Charities
Please support your local chapter
of the Sulphur Kiwanis

— NOTICE —
Baroid Drilling Fluids
...Of Cameron is proud to announce that we are now selling DIESEL FUEL and LUBRICANTS. For further information and prices call. . .
775-5512
— 24 Hour Service —

Grand Lake has tourney

Grand Lake hosted the Grand Lake Invitational Tournament last week.

In the opening night the host Grand Lake boys team lost to Pecan Island 40-33. The top scorer for Grand Lake, which saw its record fall to 5-2, was Terry Faulk with 9 points.

The Lady Hornets of Grand Lake scored their first win of the year as they beat Pecan Island 32-21. Julie Johnson had 15 points for the 1-7 Lady Hornets.

In the second game played in their tournament, Grand Lake beat Lacassine 48-47. The host boys team Josh Johnson hit a 16 footer at the buzzer for the win. Terry Faulk had 14 points to lead the Hornet scorers.

The Lady Hornets lost to Hackberry 34-17 in their second game. Kelly Toerner scored 6 points to pace the Grand Lake scorers.

On the final day Johnson Bayou beat Grand Lake 65-47 in the boys consolation finals. Marcus Morgan scored 14 points to lead the Hornet scorers.

In the final day of action the Grand Lake girls lost the third place game to Johnson Bayou by a 39-25 score. Julie Johnson had 9 points to lead the Grand Lake girls scoring.



THE CAMERON Council on Aging board of directors meets quarterly at the Council on Aging Senior Center. The next regular meeting is scheduled for Dec. 7. Pictured here are some of the members: George LeBoeuf, secretary; Ed Kelley, chairman; Roland Primeaux, vice-chairman; Rev. Paul Carter, vice-chairman; Suzanne Buras, Lida Miller, Thelma Broussard. Members not present are Mary LeBleu, Della Nunez, Russell Badon, Myrna Conner and Ray Conner.

Adopt an elderly

Elderly persons may be adopted in several ways for several different needed services, according to the Cameron Council on Aging.

Method I - Adopt an elderly person by providing funds for them to receive a hot noon meal five days per week. The cost of this program will be $3.55 per day, $74.55 monthly or $223.65 per quarter.

Method II - Adopt an elderly person by providing funds for transportation services - $3.50 in town, $5 out of town or services can be provided by the volunteer and reported to the Council on Aging.

Method III - Adopt an elderly person by providing escort service for the client or funds to pay for the services - $2.50 in town or $3.75 out of town.

Method IV - Adopt an elderly person through providing needed homemaker services or the funds to pay for the services - $5.50 per hour/unit of service.

Method V - Adopt an elderly person by providing telephone assurance service on a daily basis or pay $3.35 per hour for the service.

Bell City 4-H

By ADAM SIBILLE

The Bell City Junior 4-H Club held a Bicycle Rodeo Workshop at the fire station in Hayes Sat., Oct. 24. They also painted 35 fire hydrants in Hayes.

Members who attended were Dominique Abshire, Terry Bertrand, Nicholas Borne, Hope Bourgeois, David Foreman, Krystal Harrell, Chris Holland, Sophie Landry, Kristy LeBlanc, Kyle O'Blanc, Clint Verret, Tiffany Young and Bennett Zaunbrecher.

An Officers Training Workshop was held at McNeese State University Tuesday, Oct. 27. The members from Bell City Junior Club who participated were Barrett Natali, Dominique Abshire, Sophie Landry and Adam Sibille.

Hackberry FFA wins at fair

Hackberry High FFA members representing Hackberry at the Shreveport State Fair Livestock Show Oct. 20-25, were Elizabeth Lowery, Joey Devall and Jeromy Nolan.

Jeromy Nolan exhibited lambs and placed sixth and seventh overall, second in Louisiana Bred and sixth in showmanship. Also showing lambs was Joey Devall who placed eighth overall.

Elizabeth Lowery exhibited hogs, and placed third and tenth overall and first and fifth in Louisiana Bred.

Joey Devall also showed hogs, and placed second overall and first in Louisiana Bred.

East Cove to be closed

The East Cove unit of Sabine National Wildlife Refuge will be closed to all public use during the waterfowl hunting season which runs from Nov. 21 to Dec. 5 and Dec. 26 to Jan. 9.

Privately owned land in the Cameron Creole Watershed is intensively hunted and closure of the refuge provides much needed sanctuary for waterfowl.

The boat bay at Grand Bayou will be open through Friday, Nov. 20, to give fishermen an opportunity to shrimp and fish prior to the closure.

For additional information call 598-4235.

All the Way to the Dome, Tarpons!!

4-H Week held

By RYAN KING, Reporter

In observance of National 4-H Week, Oct. 4-10, the South Cameron High Jr. 4-H Club and their leader, Mrs. Stephanie Rodrigue, participated in a 4-H Flag raising ceremony and also served a continental breakfast to all the teachers at school.

The following members participated in the week's activities: Benjamin Richard, Kristie Boudreaux, Leslie Jones, Julie Batts, Ryan King, Alissa Boudoin, Jarod Baccigalopi, Jared Savoie, Heather Sturlese, and Jodi McCall.

Accidental discovery may end obesity

WASHINGTON—Researchers may have discovered a way to end obesity—— by accident

In a study with a potential cholesterol lowering agent, scientists noted an unusual side effect. Instead of lower cholesterol levels, patients receiving a natural plant colloid lost weight while body weight in a control group remained constant.

The scientists say the mechanism behind the weight loss is not clear, but suggest it is partially due to a decrease in the intestinal absorption of calories. Scientists in another study published in the *British Journal of Nutrition*, found that patients consuming the same colloid lost weight in spite of being instructed not to alter normal eating patterns. Despite this evidence, other scientists may not agree on the weight loss benefits of colloids. Someday, pending further study, there could be universal agreement that colloids are helpful in confronting the problem of obesity.

National Dietary Research, whose research topics have been the subject of articles published in recent medical and nutritional journals, has successfully incorporated a series of colloids into a chewable food tablet called FS-1. When used as directed, FS-1 replaces high calorie fats with lower calorie nutrients, thus providing optimum nutrition with a minimum number of fat calories. According to an article published in the *American Journal of Clinical Nutrition*, consciously limiting the amount of food one consumes is not necessary to lose weight, provided you limit the fat

A Florida company has obtained exclusive distribution rights to FS-1, which is available through pharmacies and other health care professionals.

©1992 Cantrex International

Food Source One is available at:

DELAUNAY'S HEALTH MART
517 Marshall 775-7198

GAS APPLIANCE CO.
Butane Gas
FOR HOMES BEYOND THE GAS MAINS
Cooking - Water Heating
Refrigeration
Fast - Clean - Economical
Freezers and
Air Conditioners
Butane Gas Ranges
Water Heaters
Gas Appliance Company
1227 Ryan St. - Lake Charles
Phone: 439-4051

Nationally Acclaimed Author To Conduct Workshop On Self-Esteem & Discipline



Dr. Larry Koenig, author and creator of **Up With Youth,** the nation's leading self-esteem program for adolescents, will conduct his **Up With Parents** workshop on Thursday, November 19, 1992. The workshop is sponsored by West Calcasieu Cameron Hospital and West Calcasieu Cameron Hospital Child Development Center.

This exciting and entertaining two hour seminar will focus on instilling high self-esteem and the Smart Discipline™ System.

Here's what you will learn

- How to stop bickering and fighting between siblings
- How to motivate your kids to flat out say no to drugs and other negative peer pressures
- How to get your kids self-motivated to follow the rules
- The simple 3 step process to guarantee all of your children get high self-esteem
- How to get children to do things after asking just once
- What you must do if you want your children to listen to you
- The surefire way to dramatically change negative attitudes to positive ones
- The most powerful words in every parent's vocabulary and how to use them to sky rocket self-esteem

How to energize and empower your children with self-confidence

WHO:	Parents with children of any age
WHAT:	UP WITH PARENTS
WHEN:	Thursday, November 19, 1992 7:00-9:00 p.m.
WHERE:	Sulphur High School Auditorium 606 Sycamore Street
COST:	$8.00 per couple / $5.00 per individual
DRESS:	Casual
	Preregistration Requested

Bring or mail registration form to:
Public Relations Department
West Calcasieu Cameron Hospital
P.O. Box 2509 701 E. Cypress St.
Sulphur, LA 70664-2509

Name _____
Address _____
City _____
State _____ Zip _____
Phone _____

FOR INFORMATION CALL: 527-4371 or 527-4380

A PROJECT OF: WEST CALCASIEU CAMERON HOSPITAL and WEST CALCASIEU CAMERON HOSPITAL CHILD DEVELOPMENT CENTER

Cameron Pilot

35¢

Nov. 26, 1992

36th Year--No. 24

Cameron, La. 70631

MIXED CITY 70690
41
0/0/0
MICROFILM DEPARTMENT
LSU LIBRARY, LA
BATON ROUGE, LA 70803



Sr. Olympic team is honored

On Nov. 4, the Cameron Parish Police Jury honored the Cameron Parish Senior Olympic team that represented Cameron Parish at the Southwest Louisiana District Senior Olympics and the Louisiana Senior Olumpic Games. Each person was presented a certificate.

Shown in the picture are: front row: Ray Conner, Police Juror, Thelma Broussard, Rosa Reyes, Margaret Pitts, Phalia Saltzman, Lydia Primeaux, Tavia Carter, Blanche Authement and Ada Murphy.

Second row: Lida Miller, Ella Hebert, Adia Granger, Suzanne Buras, Lillie Harrison, Rosie LeBlanc, Ruby Miller, Winola Compton, Alice Reeves, Della Richard, and Russell Badon.

Back Row: George Hicks, Brent Nunez and George LeBoeuf, Police Jurors Roland Primeaux, John Driscoll, Robert Manual and Douaine Conner, Police Juror.

Lt. Gov. to be banquet speaker

By GENEVA GRIFFITH

Pete Duhon was elected president of the Cameron Parish Chamber of Commerce at a meeting of the Chamber last week.

Officers named to serve with Duhon for 1993 are Donna LaBove, vice-president; Madelina Solina, secretary; and Ed Kelley, treasurer. Rodney Guilbeaux will be immediate past-president.

Board of Directors are: Glenn Alexander, Pete Duhon, Donna LaBove, Bill Turnbull, Jimmy Brown and George LeBouef.

Speaker at the November meeting was Jerry Arceneaux of the Jennings Chamber of Commerce, who spoke on the downtown revitalization program in Jennings.

He outlined various grants that the Chamber has been able to get that have helped bring back downtown Jennings from a dying town.

Baron Thomas, chairman of the membership committee, set up community teams to contact prospective Chamber members and set the goal of 90 new Chamber members by the end of the year.

A "Partners In Education" report was given by Donna LaBove and Marianna Tanner, who explained that the group is represented by industry, businesses and interested persons who help schools get supplies and other things they need.

Mobil, Conoco, and Citco Oil companies have already adopted various parish schools.

A report on the annual Citizenship Award banquet was given by DeBarge.

Lieutenant Governor Linda Schweggmann will be the guest speaker and the banquet will be held Jan. 18, at the Hackberry Multipurpose Building.

Brown's Grocery sponsored the noon meal.

Nominations sought for award here

The Cameron Chamber of Commerce's annual Citizen of the Year and Memorial Award nominees should be turned in at the Chamber office by Dec. 15, according to Pete Duhon, awards chairman.

The nominations may also be sent to him at P. O. Box 590, Cameron, La. 70631.

The Citizenship Award is presented each year to a person who has performed outstanding services to the parish over the years; and the Memorial Award is given in memory of a deceased person who has also been an outstanding citizen.

The Citizenship Award is presented by the Chamber of Commerce and the Memorial Award by the Rodney Guilbeaux family.

The awards will be presented at the annual Chamber banquet to be held Jan. 18, at the Hackberry Multipurpose Building.

MUSING . . . By Bernice Denny

Thanksgiving thoughts

Another Thanksgiving Day is here...a day in which Nature's work for the year seems complete. Against a backdrop of smoke gray and purple haze and beneath a canopy of wind swept filmy clouds we see tall branches stir and fling their leaves of gold and bronze, crimson and amber in sheer abandon.

It is a day for family gatherings a bridging of the gap between two and three and even four generations, a day of understanding and acceptance, of joy and laughter.

And it is sometimes a day in which the silken cord of memory tugs at our hearts, and we feel again the presence of dear ones who are no longer with us.

Above all, it is a day of thanksgiving, of bowing in true humbleness before our Creator to acknowledge His tender care and blessings throughout the past year and to praise Him thereof.

A story is told of two men each of whom was given a box of sand. Within each box were two particles of iron. A jewel of great value was to bestowed upon the man ingenious enought to lift out the iron from all the grains of sand.

The first man again and again grasped a handful of sand clumsily and let it sift down through his fingers as he strained his eyes to catch a glimpse of the bits of iron. The longer he sifted the surer he became that sand alone was his lot.

The second man meanwhile appraised his box with clear reason. he took from his pocket a small magnet and swept it back and forth through the sand. Then he lifted it out and beheld two tiny particles of iron adhered to it.

The unthankful heart, like the clumsy fingers of the first man, discovers no tenderness, no joys, no mercies in life. The grateful heart, like the magnet of the second man, sweeps through the moments of each hour and draws unto itself blessings untold.

In the end the grateful heart, like the finder of iron, is the recipient of the jewel of great value.

South Zone trapping season opens Dec. 1

The annual trapping season opened in the North Zone on Fri., Nov. 20, and will continue through Feb. 15.

In addition, an experimental season has been scheduled in the North Zone beginning Feb. 16 and ending Mar. 15. During this experimental season, trappers are required to use only traps with padded jaws (soft-catch traps) or non-locking snares.

The North Zone is that portion of the state north of Interstate 10, from the Texas state line to Baton Rouge, north of Interstate 12 from Baton Rouge to Slidell, and north of Interstate 10 from Slidell to the Mississippi state line.

The annual trapping season in the South Zone will open Dec. 1 and run through Feb. 28.

Clinic set

A wrestling clinic will be held Dec. 19 and 20, at South Cameron High School put on by Jeff Gowens of Oklahoma University.

For information call Charles Theriot at 542-4140.

Tanner is reappointed

Harry Tanner of Hackberry has been reappointed by Gov. Edwin Edwards to the Louisiana Archaeological Survey and Antiquities Commission. The Commission advises the Secretary of the Department of Culture, Recreation and Tourism on matters affecting archaeology in the state.

Tanner was first appointed to the Commission in 1989 by Gov. Buddy Roemer.

Tanner served two yeas as the preisdent of the Louisiana Archaeology Society. He is currently serving on the board of directors of the society.

He is the president of the Southwest Louisiana Archaeology Society and is a member of various archaeology societies throughout the southeastern United States.

Tanner specializes in speaking on the Mound Building Culture of the pre-historic Indians of the southeast.

Tanner is married to Lorene Tanner, a teacher at Hackberry High School. They have one son. Tanner is employed as a fleet dispatcher by Devall Towing and Boat Service of Hackberry.

Pogy catch is predicted off

In early November the Louisiana Department of Wildlife and Fisheries announced the forecast for the 1993 menhaden fishing season. The projected Louisiana menhaden landings are in the 300,000 to 350,000 metric tons range. The projection factors in the expected level of fishing -- 17% lower than in 1991.

The harvest totals have generally been low since the mid-80's when the industry began downsizing. LDWF marine fisheries managers explain that the projected harvest for 1993 does, however, reflect a slight increase over the last three years in the actual availability of the resource.

Fishermen, economists, public officials and state planners look forward to the department's menhaden forecast each year. LDWF has made an annual forecast of the menhaden harvest since 1982. In the past, marine fisheries biologists could not make the forecasts until one or two months prior to the season opening.

One of the predictor variables that they rely on is abundance of juvenile menhaden, a determination that they base on trawl samples. Prior to this year, this variable was based on samples collected from January all the way through December.

The menhaden industry in Louisiana accounts for 80% of the harvest of menhaden in the Gulf of Mexico. It is the largest volume fishery in the state. Menhaden is processed into fish meal and used extensively by the poultry, swine and aquaculture industries. There is a European market for the fish oil used in margarine and an international market for the oil for use in cosmetic products and high grade lubricants.

5th Sunday singing set

The Oak Grove Baptist Church will host the Fifth Sunday Hymn Singing Sun., Nov. 29, beginning at 7 p.m.

There will be gospel singing and special music by area churches. Everyone is invited to attend.

Shelter offers help

Help is available for victims of domestic violence and abuse in Cameron Parish. The OUtreach Program of the Calcasieu Women's Shelter offers a variety of services to help abused women and their children.

Counseling is available free of charge, on Thrusdays from 9 a.m. to 4 p.m. at South Cameron Memorial Hospital. Ronnie Soileau, Outreach Counselor, can be reached by calling 1-800-223-8066 for an appointment.

Help with legal questions is provided by Gwen Olivier, Legal Advocate. She can be contacted through the same number.

Cyndi Sellers, VISTA volunteer for Cameron Parish, is available Monday through Friday for educational programs, club presentations, client referrals, etc. To find out more about the Shelter, contact her at 775-7586 or through the 800 number.

For emergencies, a phone counselor is always avaialble, day or night, seven days a week at 1-800-223-8066.



Lancon gets state teacher honor

Gwen Lancon, a 6th, 7th, and 8th grade teacher at Forres' K. White School in Lake Charles, last week was named the 1993 Louisiana Middle/Junior High School Teacher of the Year.

She was selected out of 42,000 teachers statewide and seven other finalists in the annual program to recognize Louisiana's outstanding classroom teachers.

Ms. Lancon is a native of Sulphur and is the daughter of Mrs. Irene Lancon of Constance Beach and Harry Lancon of Sulphur.

Ms. Lancon, a Frenc teacher and 19-year veteran the teaching profession, received a $2,500 monetary gift in hon of her persistent dedication excellence in education.

Lancon is a firm believe at education is the catalyst for change, and this philosophy s evident in her innovative teaching style.

"I like to think I've made a difference in my students' lives," she explains. "I endeavor to discover better methods, better angles, better ways to reach kids and more ways to show I care. By example, I encourage other teachers to do the same."

Pictured above, from left are: State Superintendent Raymond Arveson, Ms. Lancon, Sandra McClary, Gilbert, Elementary Teacher of the Year; Deborah Ducote, West Monroe, Teacher of the Year; Connie Didier, Lafayette, High School Teacher of the Year; and L. Patrick Pettijohn,the president of Community Coffee Co., sponsor of the program.

Writers visit parish

By GENEVA GRIFFITH

Four outdoor writers were in Cameron parish last week gathering material for various articles on Southwest Louisiana.

They were accompanied by Bruce Morgan, director of communications of the Louisiana Office of Tourism.

The writers were escorted on a tour of Rockefeller Refuge by Bill Turnbull, representing the Cameron Parish Chamber of Commerce.

Afterwards they were treated at the Cameron Chamber of Commerce office to a gumbo prepared by Tut Savoie and sponsored by the Cajun Riviera Festival.

From Cameron they were escorted to the Sabine Wildlife Refuge and to Hackberry by Puddy Solina, a member of the Cameron Tourist Commission.

The writers were Gay Gomez, with the Department of Geography of the University of Texas, who is writing on the geography of Southwest Louisiana's chenier plain; Honey Naylot, a writer for the Fodor's Guide Book and other publications of Great Brittain, and the City Guide to New Orleans for APA Publications in London; Gay Martin, a writer for "Louisiana, Off the Beaten path," a guide to unique places; and Mel Wathem, a writer for American Airlines In-Flight magazine.

Others helping the group while in Cameron were Langford Peavy, with the Cameron Tourist Commission, and Rodney Guilbeaux and Marianna Tanner, Cameron Chamber of Commerce.



SHOWN AT a reception at the Cameron Chamber of Commerce for four outdoor and tourism writers were the above: Seated--Honey Naylor, Gay Martin and Mel Wathem, writers. Standing--Bruce Morgan, Puddy Solina, Marianna Tanner, Langford Peavy, Gay Gomez, writer; Tut Savoie and Rodney Guilbeaux.

(Photo by Bill Turnbull)

Hackberry News

By Grace Welch

TURKEY BINGO

Winners of turkeys at the Hackberry Community Center were Ronnie Ridenorer, Elma Courmier, Theressa Guidry, Lois Soirez, Myrtle Galleon, Coby Seay, Herbie Dykeman, Maurina LeJune, Irene Croker, Cliff Smith, Eddie LeJune, Michael Logan, Jennifer Bufford, Cindy Duhon, Patricia East, Alvin Wright, Leatha Core. Winners of a port roast were Threrra Guidry, Shaunna Seay, Jim Cramberg, Jeanne Armentor, Jack Kandler, Tony Meyers, Bobbie Kershaw, Brenda Venable, Juanita Nunez, Kent Johnson.

The ham was won by Jim Cramberg and the door prizes by Debbie Lawerence and Pam East.

VISITORS

Visiting Gervis and Miriam Arnold was their daughter, Amy, from Dallas, Tex.

GET WELL WISHES

To Ozite Babineaux, Inez Bonsall, Marie Poole, Lorena Guidry, Margaret Thompson, Isadore (Jr.) Duhon, Dr. Colligan, Leland Colligan, and to all others.

HOMECOMING COURT

Hackberry's Homecoming Court was as follows:

Freshmen: Cheree Gray, escorted by her father, Greg Gray; Ginger Henry, Robert Henry.

Sophomore: Katherine Arnold, Gervis Arnold; Charity Mitchell, Jerry Mitchell.

Juniors: Elise Billedeaux, by Ronald Billedeaux; Jamie Devall by Bubba Devall.

Seniors: Adrienne Hantz, Clifford Hantz; Ashley Hewitt, Robert Hewitt; Jeri LaFleur, Mike LaFleur.

Attendants: Paige Sanders, Lance Pearson; Nicole Fentz, Brent Stancel.

Homecoming Queen was Adrienne Hantz crowned by last year's queen Chasity Mitchell.

Yule trees go on sale

Christmas trees for the Cameron Lions Club will arrive Wed., Nov. 25, at the Cameron Parish Chamber of Commerce located on Marshall Road.

Trees will be on display and sale on the day of arrival with Lions members in attendance.

These trees are of Scotch Pine and good quality in various sizes.

This program is to provide funds to buy eye glasses for school children and others in Cameron Parish who cannot afford them.

A Joyous Thanksgiving
to One And All



HACKBERRY SENIOR 4-Hers exhibiting articles in the Cal-Cam Fair and the State Fair in Shreveport were: front row, Brad Hinton, Ashley Seay and Ben Carpenter. Back row, Lancey Silver, Timmy Seay, Courtney Devall, Angela Seay, Heidi Abshire, Cheri Gray, Daniele Delcambre, and Jeromy Nolan.

G. L. honor roll

The Grand Lake school honor roll for the second six weeks is announced by Mrs. Pearl Leach, principal, as follows:

Second grade, banner roll: Christian Abshire, Neil Alvarado, Justin Billiot, Sarah Brister, Michael Brown, Aaron Crochet, Stephen Ferguson, Brandy Frisbee, Trevor Hebert, Johanna McFarlain. Honor roll: Scott Arrington, Cody Gaspard, Erika Martel, Jon Norman, Tyler Pedersen, Phillip Savoy, Brandon Theriot, Lance Theriot.

Third grade, banner roll: Crystal Ewing, Natalie Precht, Dana Stewart, Gregoire Theriot. Honor roll: Matthew Breaux, Victoria Brittain, Mary Daigle, Aimee LaBove, Kyle LaBove, Marcus LeBouef, Patrick Taylor.

Fourth grade, banner roll: Matthew Hebert, Mandy Smith, Johnathan Stoute, Ashley Thomas. Honor roll: Erin Bordelon, Svannah Boudreaux, Chris Breland, Stephan Darnutzer, Dustin Hebert, Matthew Griffith, Holly Manuel, Lauren Savoy, Brandon Taylor, Rusty Taylor, Jordan Thompson, Mia Vick, Cheryl Wasson, Chris Breland, Lauren Gauthier.

Fifth grade, honor roll: Amanda Crochet, Amanda Stoddard, Travis Jeffries, Randall Faulk.

Sixth grade, honor roll: Ryan Ardoin, Jessica Daigle, Amanda Devall, Ronadl Norman, Marylyn LeJeune, Thomas Thibodeaux.

Seventh grade, banner roll: Earl Gaspard, Adam Caldwell, Nick Stickell, Barry Doucet, Delores Arceneaux, Phillip Primeaux. Honor roll: Chris Duhon, Kim Ledano, Lori Miller, Dawn Brittain, Lindsay Smythe, Nicholas Nunez, Billy Taylor, Bonnie Brocato, Bubbie Duhon, J. D. Guillory, Jer'Lee Demarest, Jessica Taylor.

Eighth grade, banner roll: Laura Cox, Jennifer Guidry, Kane Richard, Corey Theriot. Honor roll: Jared Fowler, Bobby Hebert, Eric Mann, Delana Savoy.

Ninth grade, honor roll: Jessica Aguillard, Andrea Berry, Alyson Briggs, Kerri Sellers, Jason Toerner, Jonette Young.

Tenth grade, honor roll: Eric Broussard, Betina LeJeune, Aaron Pool, Tara Smythe.

Eleventh grade, banner roll: Erica Young. Honor roll: Brandy Arceneaux, Kelly Toerner, Jessica Farque.

Twelfth grade, banner roll: Allison Pool. Honor roll: Eric Conner, Cindy Young, Terry Faulk.

Drunk drivers program told

Mothers Against Drunk Driving and Mercury Cellular and Paging have announced a new toll-free cellular number designed to get drunk drivers off the roads this holiday season. Not only will drivers be asked to tie ribbons on their radio and cellular antennas this year, but Mecury Cellular subscribers will now be able to dial *MADD (*6233) on their cellular phones and report a drunk driver and his/her location to the local authorities.

This toll-free call will be effective in all 5,000 square miles of Mercury Cellular's local calling area - north of Leesville, south to Cameron, the Texas state line, east to Jennings. Cellular callers will have the ability to report a drunk driver to the local police or sheriff's department. For example, when a Mercury Cellular subscriber sees a drunk driver in Cameron, the *MADD number will ring locally to the Cameron Sheriff's office, where the caller can report a description and location of the drunk driver.

The local chapter of MADD is distributing red ribbons, to be tied on car antennas, to all Southwest Louisiana organizations and individuals. The ribbons are used as a reminder to not drink and drive during this festive time of the year. MADD urges drinkers to give up their car keys to a designated driver, in lieu of putting others in danger on the road.

LEGAL NOTICES

PUBLIC NOTICE
CAMERON PARISH COASTAL USE PERMIT APPLICATION

Interested parties are hereby notified that the Coastal Management Section of the Cameron Parish Police Jury has received the following apparently complete application for a Coastal Use Permit in accordance with the rules and regulations of the Louisiana Coastal Resources Program and R.S. 49, 213.1, the State and Local Coastal Resources Management Act of 1978, as amended.

L.C.U.P. Application #921102

Name of Applicant: Petrus Primeaux, Route 1, Box 247-C, Cameron, La. 70631.

Location of Work: Big Pasture Area, various sections in Township 12 South, Range 8 West, Township 13 South, Range 8 West.

Character of Work: Dredging will be done on an as need basis.

The decision on whether to issue a permit will be based on an evaluation of the probable impacts of the proposed activity in accordance with the state policies outlined in R.S. 49:213.2. The decision will reflect in the national concern for both protection and utilization of important resources. The decision must be consistent with the state program and approved local programs for affected parishes and must represent an appropriate balancing of social, environmental and economic factors. All factors which may be relevant to the proposal will be considered; among these are flood and storm hazards, water quality, water supply, feasible alternative sites, drainage patterns, historical sites, economics, public and private benefits, coastal water dependency, impacts on natural features, compatibility with the natural and cultural setting and the extent of long term benefits or adverse impacts.

Certification that the proposed activity will not violate applicable water and air quality, laws, standards and regulations will be required before a permit is issued.

Any person may request, in writing, within the comment period specified in this notice, that a public hearing be held to consider this application. Request for public hearings shall state, with particularity, the reasons for holding a public hearing.

Plans for the proposed work may be inspected at the Cameron Parish Police Jury Annex Building, Coastal Management Division, Courthouse Square, P.O. Box 366, Cameron, Louisiana, (318) 775-5718. Written comments should be mailed within 25 days from the date of this public notice to Cameron Parish Police Jury, Coastal Management Division, Post Office Box 366, Cameron, Louisiana 70631.

/s/ Earnestine T. Horn,
Coastal Zone Administrator
CAMERON PARISH POLICE JURY
RUN: Nov. 26 (N-27)

NOTICE

During the reporting period of October 15 to November 14 the Cameron Parish Waterworks District #11 water supply violated the maximum contaminant level of coliform bacteria as set forth in the State and Federal Primary Drinking Water Regulations. Action was taken to eliminate the contamination.

The United States Environmental Protection Agency (U.S. EPA) sets drinking water standards and has determined that the presence of total coliform is a possible health concern. Total coliform are common in the enviornment and are GENERALLY NOT HARMFUL THEMSELVES. The presence of these bacteria in drinking water, however, generally is a result of a problem with water treatment or the pipes which distributes the water, and indicates that the water may be contaminated with organisms that can cause disease.

Disease symptoms may include diarrhea, cramps, nausea, and possible jaundice, and associated headaches and fatigue. These symptoms, however, are not just associated with disease-causing organisms in drinking water, but also may be caused by a number of factors other than your drinking water.

EPA has set an enforceable drinking water standard for total coliforms to reduce the risks of these adverse health efforts. Drinking water which meets this standard is usually not associated with a health risk from disease-causing bacteria and should be considered safe.

The Cameron Parish Waterworks District #11 was notified on October 28, 1992 that we were in non-compliance of sample taken on October 26, 1992. Again the system was resampled on October 29, 1992 with the system being in compliance on November 01, 1992. We routinely take water samples monthly as required by the Department of Health on dates set by the Department of Health and taken to them for analysis.

CAMERON PARISH WATERWORKS DIST. #11
RUN: Nov. 26 (N-46)

NOTICE

BUDGET HEARING ON FUNDS OF THE CAMERON PARISH POLICE JURY

The Cameron Parish Police Jury will hold a public hearing at 10:00 a.m. on Monday, December 7, 1992 in the Parish Government Building in Cameron, Louisiana for the purpose of hearing written and oral comment from the public concerning the proposed annual budget for fiscal year 1993 and the use of funds as contained in that proposed budget.

Regulations require a hearing on the proposed use of these funds before the budget is adopted each year.

All interested citizens, groups, senior citizens and organizations representing the interest of senior citizens are encouraged to attend and to submit comments.

A copy of the entire proposed budget and additional background materials are available for public inspection from 8:00 A.M. to 4:30 P.M. week days at the Parish Government Building. They also are available at the Cameron Parish Library during normal business hours.

RUN: Nov. 25 (N-10)

ALLSTAR Pontiac GMC Truck, Inc.
Hwy. 90
527-6391

150 1992 GMC Trucks - Great Discounts!
60 SWB & Extended Cabs to Choose From

1992 Extended Cab



1992 GMC Half Ton Truck



1992 GMC Safari Passenger Van

2.9% with APR and GMAC Financing for 48 months

After $500 Rebate Plus TT&L $14,997 Stock #3112

High back front bucket seats, a/c, 4.3 V6 engine auto, AM/FM cassette, cruise & tilt

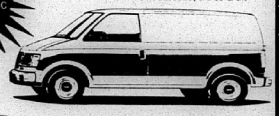



1992 Fully Customized Safari Ext. Conversion Van

Stock #T110-2 After $500 Rebate Plus TT&L $19,997

V-6, automatic, 4 capt. chairs, couch, power windows & locks, AM/FM, cassette

If the Moon Gazes Gently on Your Field. . .

. . .Give Thanks For Your Blessings.

Thanksgiving is a time for all of us to give thanks for the many blessings (big and small) we have received through the past year.

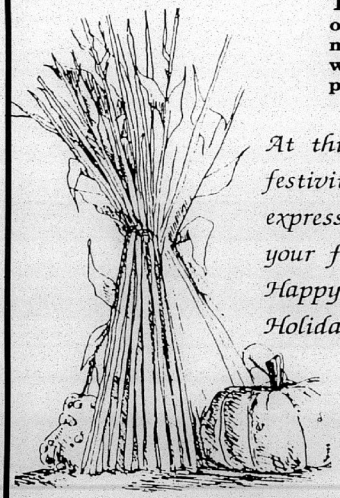

At this time of feasting and festivities, we'd like to express our thanks for your friendship. A Happy and Healthy Holiday to all!

WE WISH YOU A HAPPY THANKSGIVING

SOUTH CAMERON MEMORIAL HOSPITAL

Yule Never Regret Giving A
CAMERON PILOT
Gift Subscription

A Gift That Will Be Remembered All Year Long. . .

Only $14.28 Cameron and Calcasieu Parishes
$16.32 Elsewhere in Louisiana or Texas
$25.50 Elsewhere in the United States

Along with your subscription, we will forward a Christmas Greeting Card to the recipient announcing your gift!

Please Mail To
THE CAMERON PILOT
P. O. Box 995, DeQuincy, La. 70633
1-800-256-7323



Stop By Clipper Office Supply, Marshall Street, Cameron To Place Your Order Today!!!

HAPPY THANKSGIVING



LEGAL NOTICE

Sulphur, Louisiana
November 17, 1992

The Board of Commissioners, governing authority of the Calcasieu-Cameron Hospital Service District, State of Louisiana, met in regular public session at its regular meeting place, the Conference Room, West Calcasieu-Cameron Hospital, Sulphur, Louisiana, at 5:00 o'clock p.m. on November 17, 1992, pursuant to the provisions of written notice given to each and every member thereof in the manner required by law, and after full compliance with all legal requirements as to notice and otherwise in respect to the convening of said meeting.

The Vice-Chairman, D. J. Schantz, called the meeting to order and on roll call, the following members were present:

Sondra Moss, Doug Gray, D. J. Schantz and Roger Clausen

ABSENT: Tom Redd

Thereupon, the following resolution was then introduced, and pursuant to motion made by Sandra Moss and seconded by Doug Gray, was adopted by the following vote:

YEAS: Sondra Moss, Doug Gray, D. J. Schantz and Roger Clausen

NAYS: None

RESOLUTION

A RESOLUTION AUTHORIZING ISSUANCE OF TEN MILLION AND NO/100 ($10,000,000) DOLLARS OF HOSPITAL REVENUE BONDS, 1992 SERIES, OF CALCASIEU-CAMERON HOSPITAL SERVICE DISTRICT, STATE OF LOUISIANA, PRESCRIBING THE FORM, FIXING THE DETAILS AND PROVIDING FOR THE PAYMENT OF PRINCIPAL OF AND INTEREST ON SUCH BONDS AND FOR THE RIGHTS OF THE OWNERS THEREOF.

WHEREAS, the Calcasieu-Cameron Hospital Service District, State of Louisiana (the "Issuer") operates the West Calcasieu-Cameron Hospital (the "Hospital"), which serves portions of Calcasieu and Cameron Parishes, Louisiana;

WHEREAS, the Hospital is now in excess of thirty-five (35) years old and is in need of extensive renovations in order to properly service the needs of the public within and near Calcasieu and Cameron Parishes, Louisiana;

WHEREAS, the Issuer proposes to provide funds for development of a project for construction and acquisition of capital additions and renovations to the Issuer's Hospital and related facilities, including, but not limited to, a chemical dependency unit, home health, therapeutic riding, cardia-pulmonary and wellness facilities; maintenance, laundry and mechanical building site and improvements; renovation of the south and east wings and demolition of old physical medicine wing and portions of the east wing; four story medical tower consisting of emergency diagnostic imaging, central sterile, ICU, surgery and nursing areas; renovate existing building-surgery and emergency areas for endoscopy, data processing and cardiology and renovate existing obstetrics, nursery and pediatrics; and, renovate existing building-diagnostic imaging area to administrative functions;

WHEREAS, it is anticipated the improvements will cost not less than $13,500,000.00, with all moneys other than $10,000,000.00 to be provided from the Issuer's funds earned by operation of the Hospital services and facilities;

WHEREAS, it is necessary and in the public interest that the sum of $10,000,000.00 be financed through issuance of Hospital Revenue Bonds of the Issuer;

WHEREAS, the Issuer is a public entity and is authorized to issue hospital revenue bonds to provide funds necessary to effectuate the aforesaid purposes and to pay all costs associated therewith, pursuant to the provisions of Part III of Chapter 4 of Subtitle II of Title 39 of the Louisiana Revised Statutes of 1950, as amended (the "Act"), and other constitutional and statutory authority supplemental thereto;

WHEREAS, the Issuer has received and considered its latest financial statements and audit report of Broussard & Company, CPAs, for the period ending December 31, 1991, and has determined that sufficient funds and incoming revenues over and above the cost of operation of the Hospital will be available for payment of principal and interest on its Hospital Revenue Bonds for the setting aside of reserves and for making of reasonable provision for contingencies and depreciation;

WHEREAS, the Police Juries of Calcasieu and Cameron Parishes have granted consent and approval and given authority to the Issuer to proceed with issuance of Hospital Revenue Bonds all as is required by Article VI, Section 15 of the Louisiana Constitution of 1974, as amended;

WHEREAS, the Louisiana State Bond Commission has granted preliminary approval to the Issuer for issuance, sale and delivery of its Hospital Revenue Bonds, in an amount not to exceed $22,000,000.00, pursuant to action taken by the State Bond Commission on July 23, 1992 and the Issuer anticipates final approval by the Bond Commission on November 19, 1992; and

WHEREAS, it is necessary and in the public interest that the sum of $10,000,000.00 be financed through the issuance of Hospital Revenue Bonds of the Issuer,

NOW, THEREFORE, BE IT RESOLVED by the Board of Commissioners, governing authority of the Calcasieu-Cameron Hospital Service District, State of Louisiana, that:

ARTICLE I

DEFINITIONS AND INTERPRETATION

SECTION 1.01. Definitions. In this Resolution the following terms shall have the following meanings unless the context otherwise requires:

"Act" shall mean Part III of Chapter 4 of Subtitle II of Title 39 of the Louisiana Revised Statutes of 1950, as amended (R.S. 39:559.1).

"Agreement." shall mean the agreement to be entered into between the Issuer and the Paying Agent/Registrar pursuant to the Bond Resolution, a copy of which is annexed hereto as "Exhibit A".

"Bank" shall mean Calcasieu Marine National Bank of Lake Charles, Lake Charles, Louisiana, a national banking association, with its principal place of business established in the City of Lake Charles, Louisiana, with a branch office situated in the city of Sulphur, Louisiana, the initial purchaser of the Bonds.

"Bond" shall mean any Bond of the Issuer authorized to be issued by the Bond Resolution, whether initially delivered or issued in exchange for, upon transfer of, or in lieu of any previously issued.

"Bond Counsel" shall mean The Carmouche Law Firm (APC) of Lake Charles, Louisiana, or any other attorney or firm of attorneys whose experience in matters relating to the issuance of obligations by states and their political subdivisions is nationally recognized.

"Bond Obligation" shall mean as of the date of computation the sum of the principal amount of Bonds issued pursuant to the Bond Resolution then outstanding and the accrued interest thereon.

"Bond Purchase Agreement" shall mean the agreement between the Issuer and the Bank dated November 17, 1992, wherein the Bank agrees to purchase the Bonds, a copy of which is annexed hereto as "Exhibit B".

"Bond Resolution" shall mean this Resolution as amended and supplemented by one or more supplemental resolutions.

"Bond Year" shall mean the period beginning with each December 1 and extending for a period of twelve months thereafter.

"Bondholder" or **"owner"**, or words of similar import, shall mean, when used with reference to a Bond, any person who shall be the registered owner of any Bond.

"Bonds" shall mean $10,000,000 Hospital Revenue Bonds, 1992 Series, herein authorized.

"Calcasieu-Cameron Hospital Construction Fund" shall mean the fund created pursuant to the provisions of Section 4.02 of this Resolution.

"Calculation Date" shall mean the first day of each Bond Year and the date of the final payment of the Bonds.

"Closing Date" shall mean the date of initial issuance and delivery of the Bonds, to-wit: December 18, 1992, or such other date mutually agreed to as between the Issuer and the Bank.

"Code" shall mean the Internal Revenue Code of 1986 and any successor thereto, as amended, and the applicable Treasury Regulations thereunder and any section references to the Code shall be deemed to refer to the successor sections of any successor code.

"Costs of Issuance" shall mean all items of expense, directly or indirectly payable or reimbursable and related to the authorization, sale and issuance of the Bonds, including but not limitrd to printing costs, costs of preparation and reproduction of documents, filing and recording fees, initial fees and charges of any fiduciary, legal fees and charges, fees and disbursements of consultants and professionals, costs of credit ratings, fees and charges for preparation, execution, transportation and safekeeping of the Bonds, cost and expenses of refunding, premiums for the insurance of the payment of the Bonds, if any, and any other costs, charge or fee in connection with the original issuance of Bonds.

"Debt Service" for any period shall mean, as of the date of calculation, an amount equal to the sum of (i) interest payable during such period on Bonds and (ii) the principal amount of Bonds which mature on any future date in such period.

"1992 Hospital Revenue Bond Debt Service Reserve Fund" shall mean the fund created pursuant to the provisions of Section 5.04 of this Resolution.

"1992 Hospital Revenue Bond Sinking Fund" shall mean the fund created pursuant to the provisions of Section 5.03 of this Resolution.

"Executive Officers" shall mean collectively the Chairman, Vice Chairman and Secretary of the Calcasieu-Cameron Hospital Service District, State of Louisiana.

"Fiscal Year" shall mean a twelve month period commencing on the first day of January or any other twelve month period prescribed by law for the Issuer.

"Governing Authority" shall mean the Board of Commissioners of the Issuer and any entity succeeding to its powers, duties or functions with respect to the Bond Resolution or the Bonds.

"Government Securities" shall mean any of the following which at the time of investment are legal investments under the laws of the State for the moneys proposed to be invested therein:

(i) direct general obligations of the United States of America, or any obligation unconditionally guaranteed as to the payment of principal and interest by the full faith and credit of the United States of America;

(ii) direct obligations and fully guaranteed certificates of beneficial interest of the Export-Import Bank of the United States; senior debt obligations of the Federal Home Loan Banks; debentures of the Federal Housing Administration; stripped mortgage securities of the Resolution Funding Corporation and the Financing Corporation, but excluding stripped securities that are valued greater than par on the portion of unpaid principal, and provided that said securities are fully collateralized and do not impair the rating on the Bonds; bonds, debentures or notes issued by any one or a combination of any of the following federal agencies: Bank for Cooperatives, Federal Financing Bank, Federal Land Banks, and Federal Home Loan Banks; participation certificates and senior debt obligations of the Federal Home Loan Mortgage Corporation and the Federal National Mortgage Association that are guaranteed as to timely payment of principal and interest; provided that all of the above-listed securities shall be fixed-rate, non-callable and non-pass-through securities; and,

(iii) repurchase agreements between the Paying Agent/Registrar, the custodian described below and a counterparty having long-term and short-term credit ratings from Moody's Investors Service, Inc. and Standard & Poor's Corporation of "A-1" and "P-1", respectively, with respect to obligations of, or obligations which are fully guaranteed as to principal and interest by, the United States of America, which repurchase agreements mature daily and require at all times that the underlying securities be held by an independent third-party institutional custodian and that the fair market value of collateral for the repurchase obligation be maintained at a level of not less than 102% of the amount of the repurchase obligation, adjusted daily.

"Hospital" shall mean the West Calcasieu-Cameron Hospital located at 701 East Cypress Street, Sulphur, Calcasieu Parish, Louisiana.

"Interest Payment Date" shall mean, June 1 and December 1 of each year (unless otherwise specified in a supplemental resolution), commencing on June 1, 1993.

"Issuer" shall mean the Calcasieu-Cameron Hospital Service District, State of Louisiana, and any instrumentality hereafter succeeding to its powers, duties or functions with respect to the Bond Resolution or the Bonds.

"Mortgage" shall mean a conventional mortgage upon the land and Hospital thereon, including all or any part of the existing facilities owned or operated by the Issuer, and/or any facility acquired by the Issuer with proceeds of the Bonds, and a Uniform Commercial Code Financing Statement for movable (personal) properties.

"Official Determination" means issuance of a notice of deficiency by the Internal Revenue Service which holds, in effect, that interest payable on the Bonds is includable in gross income of the holder thereof (other than a holder who is a "substantial user" of the Project or a "related person" as such terms are defined in the Code, as amended).

"Operating Expenses" shall mean the Issuer's reasonable and necessary current expenses for operations, maintenance, repairs, ordinary restoration of the Hospital, and shall include, without limiting the generality of the foregoing, administrative expenses, insurance premiums, legal and engineering expenses, payments to pension, retirement, health and hospitalization funds, any taxes, governmental charges, and any other expenses required to be paid by the Issuer.

"Operating Income" shall mean the difference remaining when Operating Expenses are subtracted from Operating Revenues.

"Operating Revenues" shall mean any and all tolls, revenues, rates, fees, charges, rents, and other income and receipts, in each case derived by or for the account of the Issuer from the ongoing business operations of the Issuer.

"Outstanding", when used with reference to the Bonds, shall mean, as of any date, all Bonds theretofore issued under the Bond Resolution, except:

1. Bonds theretofore cancelled by the Paying Agent/Registrar or delivered to the Paying Agent/Registrar for cancellation;
2. Bonds for which payment or redemption sufficient funds have been deposited with the Paying Agent/Registrar in trust for the owners of such Bonds, provided that, if such Bonds are to be redeemed, irrevocable notice of such redemption has been duly given or provided for pursuant to the Bond Resolution, to the satisfaction of the Paying Agent/Registrar, or waived;
3. Bonds in exchange for or in lieu of which other Bonds have been registered and delivered pursuant to the Bond Resolution;
4. Bonds alleged to have been mutilated, destroyed, lost, or stolen which have been paid as provided in the Bond Resolution or by law; and
5. Bonds the payment of the principal of (or Redemption Price, if any) and interest on which money or Government Securities or both are held by the Paying Agent/Registrar with the effect specified in the Bond Resolution.

"Paying Agent/Registrar" shall mean Calcasieu Marine National Bank of Lake Charles, in the city of Lake Charles, Louisiana, until a successor Paying Agent/Registrar shall have become such pursuant to the applicable provisions of the Bond Resolution, and thereafter "Paying Agent/Registrar" shall mean such successor Paying Agent/Registrar.

"Project" shall mean construction and acquisition of capital additions and renovations to the Issuer's Hospital and related facilities, including, but not limited to the following:

Phase I:	Chemical Dependency Unit, Home Health, Therapeutic Riding, Cardia-Pulmonary and Wellness Facilities;
Phase II:	Maintenance, Laundry & Mechanical Building & Site Improvements;
Phase III:	Renovation of South & East Wings & Demolition of Old Physical Medicine Wing & Portion of East Wing;
Phase IV:	Four Story Medical Tower consisting of Emergency Diagnostic Imaging, Central Sterile, ICU, Surgery & Nursing Areas;
Phase V:	Renovate Existing Building-Surgery & Emergency Areas for Endoscopy, Data Processing & Cardiology & Renovate Existing Obstetrics, Nursery & Pediatrics; and
Phase VI:	Renovate Existing Building-Diagnostic Imaging Area to Administrative Functions.

"Rebate Amount" shall mean, as of any Calculation Date, (a) the excess of (i) the aggregate amount earned (computed in accordance with the rules of Sections 1.148-0 through 1.148-9 of the Treasury Regulations or any replacement regulations) from the Closing Date to such Calculation Date on all Nonpurpose Obligations acquired with Gross Proceeds of the Bonds (as such terms are defined in the Code) over (ii) the amount that would have been earned from the Closing Date to such Calculation Date if such Nonpurpose Obligations had produced earnings at a uniform rate and the yield on such Nonpurpose Obligations had been equal to the actual yield calculated in accordance with Sections 1.148-0 through 1.148-9 of the Treasury Regulations or any replacement regulations on the Bonds from the Closing Date to such Calculation Date, less (b) any Rebate Amount for the Bonds previously paid to the United States of America.

"Rebate Fund" shall mean the fund created pursuant to the provisions of Section 5.09 of this Resolution, which shall consist of a Principal Account and an Interest Account.

"Record Date" shall mean, with respect to an Interest Payment Date, the close of business on the calendar day (unless otherwise specified in a supplemental resolution), next preceding an Interest Payment Date, whether or not such calendar day is a business day.

"Redemption Price" shall mean, when used with respect to a Bond, the principal amount thereof plus the applicable premium, if any, payable upon redemption thereof pursuant to this Resolution.

"Resolution" shall mean this resolution of the Governing Authority of the Issuer adopted on the 17th day of November, 1992.

"Requisition" shall mean the requisition for payment of construction funds form to be submitted by the Issuer to the Bank in accordance with the provisions of Section 5.08 hereof, a copy of which is annexed hereto as "Exhibit C".

"State" shall mean the State of Louisiana.

"Supplemental Resolution" shall mean any resolution supplemental to or amendatory of this Resolution adopted by the Governing Authority in accordance with Article VIII hereof.

"Yield" shall mean the yield on the Bonds and any investment computed in accordance with Section 148 of the Code, and the Treasury Regulations thereunder.

SECTION 1.02. Interpretation. In this Resolution, unless the context otherwise requires, (a) words importing persons include firms, associations and corporations, (b) words importing the singular include the plural and vice versa, (c) words of the masculine gender shall be deemed and construed to include correlative words of the feminine and neuter genders and (d) title of the Issuer offices used in this Resolution shall be deemed to include any other title by which such office shall be known under any subsequently adopted Issuer resolution.

ARTICLE II

AUTHORIZATION AND ISSUANCE OF BONDS

SECTION 2.01. Authorization of Bonds. There is hereby authorized issuance of TEN MILLION AND NO/100 ($10,000,000) DOLLARS principal amount of Bonds of the Issuer to be designated "Hospital Revenue Bonds, 1992 Series" for the purpose of providing funds to construct, renovate and acquire the Project. The Issuer does hereby create a continuing lien, in favor of all Bondholders, from time to time of the Bonds, on the Issuer's Operating Revenues, other than the amounts in the Rebate Fund, to secure the full and final payment of the principal, Redemption Price of and interest on all the Bonds. The Bonds shall constitute special limited obligations of the Issuer, payable solely from the Issuer's Operating Revenues, income, revenues and receipts derived or to be derived from operation of the Issuer's Hospital, and after provision has been made for payment therefrom of reasonable and necessary Operating Expenses, including expenses of administering, operating and maintaining the Hospital by the Issuer and the Rebate Amount, or received by it from any other sources as a result of the investment or expenditure of the proceeds derived from issuance of the Bonds, including but not by way of limitation, other monies which, by law or contract, which may be made available to the Issuer under the terms of this Resolution authorizing their issuance.

SECTION 2.02. Resolution to Constitute Contract. In consideration of the purchase and acceptance of the Bonds by those who shall own same from time to time, the provisions of this Resolution shall be a part of the contract of the Issuer with owners of Bonds and shall be deemed to be and shall constitute a contract between the Issuer and owners from time to time of the Bonds. The provisions, covenants and agreements herein set forth to be performed by or on behalf of the Issuer shall be for the equal benefit, protection and security of owners of any and all of such Bonds, each of which regardless of the time or times of its issue or maturity, shall be of equal rank without preference, priority or distinction over any other thereof except as expressly provided in this Resolution.

SECTION 2.03. Obligation of Bonds. The Bonds shall constitute special limited obligations of the Issuer, and shall never constitute a general obligation or debt or indebtedness of the Issuer, the Parishes of Calcasieu or Cameron, the State of Louisiana or any political subdivision thereof within the meaning of any provisions or limitations of the Constitution or statutes of the State of Louisiana, and should not give rise to a pecuniary liability of the Issuer, the Parishes of Calcasieu or Cameron, the State of Louisiana or any political subdivision thereof or a charge against their general credit or taxing powers.

SECTION 2.04. Form of the Bonds. The Bonds shall be in substantially the following form:

(FACE OF BOND)

UNITED STATES OF AMERICA — STATE OF LOUISIANA
CALCASIEU-CAMERON HOSPITAL SERVICE DISTRICT

REGISTERED — REGISTERED
NO. RC-_____ — $_____

HOSPITAL REVENUE BOND
OF THE
CALCASIEU-CAMERON HOSPITAL SERVICE DISTRICT
STATE OF LOUISIANA
1992 SERIES

INTEREST RATE	PRINCIPAL AMOUNT	MATURITY DATE	DATED DATE	CUSIP
5.6%			DECEMBER 1, 1992	

The Calcasieu-Cameron Hospital Service District, State of Louisiana (herein called the "Issuer"), for value received hereby acknowledges itself indebted and promises to pay to

******** ********DOLLARS

(Lower Left)

PAYING AGENT/REGISTRAR'S
CERTIFICATE OF REGISTRATION

This Bond is one of the Bonds referred
to in the within mentioned Bond Resolution.
Calcasieu Marine National Bank of Lake Charles
in the City of Lake Charles, Louisiana as
Paying Agent/Registrar

By:_____
Date of Authentication:

(Lower Right)

or registered assigns, on the Maturity Date set forth above, the Principal Amount set forth above, together with interest thereon from the date hereof, said interest payable June 1, 1993 and semi-annually thereafter on June 1 and December 1 in each year, at the interest rate per annum set forth above until said principal sum is paid, unless this Bond has been previously called for redemption and payment shall have been duly made or provided for. The principal of this Bond upon maturity or redemption is payable in lawful money of the United States of America at the principal corporate trust office of Calcasieu Marine National Bank of Lake Charles located in the City of Lake Charles, Louisiana (the "Paying Agent/Registrar") or, successor thereto, upon presentation and surrender hereof. Interest of this Bond is payable by check mailed on each interest payment date by the Paying Agent/Registrar to the registered owner (determined as of the calendar day next preceding said interest payment date) at the address, as shown on the books of the Paying Agent/Registrar.

REFERENCE IS MADE TO THE FURTHER PROVISIONS OF THIS BOND SET FORTH ON THE REVERSE HEREOF WHICH SHALL FOR ALL PURPOSES HAVE THE SAME EFFECT AS THOUGH FULLY SET FORTH HEREIN.

This Bond shall not be valid or become obligatory for any purpose or be entitled to any security or benefit under the Bond Resolution (defined hereinafter) until the Certificate of Registration hereon shall have been signed by the Paying Agent/Registrar.

IN WITNESS WHEREOF, the Calcasieu-Cameron Hospital Service District, State of Louisiana, has caused this Bond to be executed in its name by the facsimile signatures of its Chairman and Secretary of the Board of Commissioners and the impress or imprint hereon of the seal of the said Hospital Service District, and this Bond to be dated December 1, 1992.

CALCASIEU-CAMERON HOSPITAL SERVICE
DISTRICT, STATE OF LOUISIANA

/s/ [facsimile] — /s/ [facsimile]
SECRETARY — CHAIRMAN

Continued on next page

Continued from previous page

(REVERSE OF BOND)

ADDITIONAL PROVISIONS

This Bond is one of an authorized issue, the Bonds of which are all of like date, tenor and effect, except as to the number, maturity and rate of interest, aggregating in principal the sum of TEN MILLION AND NO/100 ($10,000,000.00) DOLLARS; said Bonds to mature semi-annually commencing June 1, 1993, having been issued by the Issuer pursuant to a resolution adopted on November 17, 1992 by the Issuer (the "Bond Resolution") other than amounts in the Rebate Fund, under and by virtue of Part III of Chapter 4 of Subtitle II of Title 39 of the Louisiana Revised Statutes of 1950, as amended (LSA-R.S. 39:559.1) and all other laws on the same subject matter, and pursuant to proceeding regularly and legally taken by the governing authority of the Issuer.

This Bond, and the issue of which it forms a part, is secured by and payable from the pledge and dedication of the Issuer's Operating Revenues (as defined in the Bond Resolution) derived from operation of the West Calcasieu-Cameron Hospital situated in the City of Sulphur, Louisiana; and, a conventional Mortgage (as defined in the Bond Resolution) over the West Calcasieu-Cameron Hospital and other facilities owned by the Issuer and acquire with proceeds of the Bonds, all as is evidenced by the Bond Resolution.

This Bond and the issue of which it forms a part are special limited obligations of the Issuer and shall not constitute an indebtedness or pledge of the general credit of the Issuer within the meaning of any Constitutional or Statutory limitation of indebtedness.

The Paying Agent/Registrar for this issue is Calcasieu Marine National Bank of Lake Charles, in the City of Lake Charles, Louisiana. This Bond shall pass by delivery on the books of the Issuer to be kept for that purpose at the principal corporate trust office of the Paying Agent/Registrar and such registration is noted hereon. After such registration no transfer shall be valid unless made on said books at said office by the registered owner in person or by his duly authorized attorney and similarly noted hereon. This Bond may not be discharged from registration by like transfer to bearer. The Issuer and the Registrar may treat the registered owner as the absolute owner hereof for all purposes, whether or not this Bond shall be overdue and shall not be bound by any notice to the contrary.

Those Bonds, or portions thereof in multiples of $5,000, maturing in the years from June 1, 1993, through and inclusive of December 1, 1997, shall be subject to redemption prior to maturity, at the option of the Issuer, in such order as the Issuer may determine and by lot within any maturity, on any interest payment date, at the price of par and accrued interest to the date fixed for redemption. Those Bonds, or portions thereof in multiples of $5,000, maturing in the years from June 1, 1998, through and inclusive of December 1, 2002, shall be subject to redemption prior to maturity, at the option of the Issuer, in such order as the Issuer may determine and by lot within any maturity, on any interest payment date, at the price of par and accrued interest to the date fixed for redemption. The Bonds shall be redeemed only in integral multiples of $5,000. In the event a Bond is of a denomination larger than $5,000, a portion of such Bond may be redeemed, but only in the principal amount of $5,000 or any integral multiple thereof. Such bond shall be treated for the purposes of redemption as that number of Bonds which results from dividing the principal amount of such Bond by $5,000.

Official notice of such call for redemption of any of the Bonds shall be given not less than thirty (30) days prior to the redemption date by means of first class mail (postage prepaid), addressed to the registered owner of each Bond to be redeemed in whole or in part at the address shown on the registration books maintained by or on behalf of the Issuer by the Paying Agent/Registrar. Failure to give such notice by mailing to any bondholder, or any defect therein, shall not affect the validity of any proceeding for the redemption of other Bonds. All Bonds so called for redemption will cease to bear interest after the specified redemption date.

It is certified that this Bond is authorized by and is issued in conformity with the requirements of the Constitution and laws of the State of Louisiana. It is further certified, recited and declared that all acts, conditions and things required to exist, to happen and to be performed precedent to and in the issuance of this Bond necessary to constitute the same as a legal, binding and valid obligation of the Issuer, have existed, have happened and have been performed in due time, form and manner as required by law, and the indebtedness of the Issuer, including this Bond, does not exceed any limitation prescribed by the Constitution and statutes of the State of Louisiana.

ASSIGNMENT

FOR VALUE RECEIVED, the undersigned hereby sells, assigns and transfers unto (please print or typewrite name and address of transferee including Social Security Number or Tax Identification Number) the within Bond of the Calcasieu-Cameron Hospital Service District, State of Louisiana and all rights thereunder, and hereby irrevocably constitutes and appoints _____ attorney to transfer the within Bond on the books kept for registration thereof, with full power of substitution in the premises.

Dated: _____
in the Presence of:

_____

Signature Guaranteed:

IMPORTANT NOTE: The signature(s) to this assignment must correspond with the name as it appears upon the face of the within Bond in every particular, without alteration or enlargement or any change whatever. When assignment is made by a guardian, trustee, executor or administrator, an officer of a corporation, or anyone in a representative capacity, proof of his authority to act must accompany the Bond; and

NOTICE: Signature(s) must be guaranteed by a member of the New York Stock Exchange or a commercial bank or trust company.

Dated: _____

NOTICE: The signature to this assignment must correspond with the name as it appears upon the face of the within Bond in every particular, without alteration or enlargement or any change whatever.

ARTICLE III

GENERAL TERMS AND PROVISIONS OF BONDS

SECTION 3.01. Principal Amount and Type. The Bonds shall be fully registered bonds without coupons issued in the aggregate principal amount of TEN MILLION AND NO/100 ($10,000,000) DOLLARS.

SECTION 3.02. Denominations, Dates, Maturities and Interest. The Bonds are issuable in denominations of $5,000 or any integral multiple thereof, at a rate equal to or less than the rate set forth below. The Bonds shall be dated December 1, 1992, and shall bear interest from the date thereof, payable semiannually on each June 1 and December 1, beginning June 1, 1993, calculated on the basis of a 360-day year composed of twelve months of 30 days each. Principal of the Bonds shall be paid semiannually on each June 1 and December 1, beginning June 1, 1993, in the amount of $500,000.00, until fully paid or earlier redeemed.

The Bonds shall mature, subject to prior redemption as set forth herein, and become payable on the dates and in respective principal amounts set forth below:

AMOUNT	MATURITY DATE	INTEREST RATE
$ 500,000	June 1, 1993	5.60%
500,000	December 1, 1993	5.60%
500,000	June 1, 1994	5.60%
500,000	December 1, 1994	5.60%
500,000	June 1, 1995	5.60%
500,000	December 1, 1995	5.60%
500,000	June 1, 1996	5.60%
500,000	December 1, 1996	5.60%
500,000	June 1, 1997	5.60%
500,000	December 1, 1997	5.60%
500,000	June 1, 1998	5.60%
500,000	December 1, 1998	5.60%
500,000	June 1, 1999	5.60%
500,000	December 1, 1999	5.60%
500,000	June 1, 2000	5.60%
500,000	December 1, 2000	5.60%
500,000	June 1, 2001	5.60%
500,000	December 1, 2001	5.60%
500,000	June 1, 2002	5.60%
500,000	December 1, 2002	5.60%

All payments of principal of and interest on the Bonds shall be payable in lawful money of the United States of America at the principal office of Calcasieu Marine National Bank of Lake Charles, Lake Charles, Louisiana. The final payment of principal of and interest on the Bonds shall be payable upon presentation of the Bonds. All other payments on the Bonds shall be made by check or draft mailed to the registered owner thereof at his address as it appears on the registration books of Issuer kept by the Paying Agent/Registrar on the Record Date or by wire transfer in case of a request of a registered owner of $1,000,000 or more in aggregate principal amount of Bonds as provided herein.

The person in whose name any Bond is registered at the Record Date with respect to an Interest Payment Date shall in all cases be entitled to receive the interest payable on such Interest Payment Date (unless such Bond has been called for redemption on a redemption date which is prior to such Interest Payment Date) notwithstanding the cancellation of such Bond upon any registration of transfer or exchange thereof subsequent to such Record Date and prior to such Interest Payment Date.

SECTION 3.03. Legends. The Bonds may contain or have endorsed thereon such provisions, specifications and descriptive words not inconsistent with the provisions of this Resolution as may be necessary or desirable to comply with custom or otherwise as may be determined by the Governing Authority prior to delivery thereof.

SECTION 3.04. Place and Medium of Payment. The principal (and premium, if any) of each Bond shall be payable upon maturity or redemption at the principal corporate trust office of the Paying Agent/Registrar in any coin or currency of the United States of America which at the time of payment is legal tender for the payment of public and private debts, upon presentation and surrender thereof. Interest shall be payable by check of the Paying Agent/Registrar mailed on the day next preceding each Interest Payment Date by the Paying Agent/Registrar to the registered owner (determined as of the Record Date) at the address as shown on the books of the Paying Agent/Registrar.

SECTION 3.05. Exchange of Bonds; Persons Treated as Owners. The Issuer shall cause books for the registration and for registration of transfer of the Bonds as provided in this Resolution to be kept by the Paying Agent/Registrar at its principal corporate trust office, and the Paying Agent/Registrar is hereby constituted and appointed the registrar for the Bonds. At reasonable times and under reasonable regulations established by the Paying Agent/Registrar said list may be inspected and copied by the Issuer, or by the owners (or a designated representative thereof) of 15% or more of the Bond Obligation.

Upon surrender for registration of transfer of any Bond at such office, the Paying Agent/Registrar shall register and deliver in the name of the transferee or transferees one or more new fully registered Bonds of authorized denomination of the same maturity and like aggregate principal amount. At the option of the Bondholder, Bonds may be exchanged for other Bonds of authorized denominations of the same maturity and like aggregate principal amount upon surrender at such office. Whenever any Bonds are so surrendered for exchange, the Paying Agent/Registrar shall register and deliver in exchange therefor the Bonds or Bonds which the Bondholder making the exchange shall be entitled to receive.

All Bonds presented for registration of transfer or exchange shall be accompanied by a written instrument or instruments of transfer in form and with a guaranty of signature satisfactory to the Paying Agent/Registrar, duly executed by the registered owner or by such owner's duly authorized attorney.

No service charge will be made by a Paying Agent/Registrar for any exchange or registration of transfer of Bonds. The Paying Agent/Registrar may require payment by the person requesting an exchange or registration of transfer of Bonds of a sum sufficient to cover any tax or other governmental charge that may be imposed in relation thereof.

The Issuer and the Paying Agent/Registrar shall not be required (a) to issue, register the transfer of or exchange any Bonds during a period beginning at the opening of business 5 days next preceding an Interest Payment Date or any date of selection of Bonds to be redeemed and ending at the close of business on the Interest Payment Date or any day on which the applicable notice of redemption is given or (b) to register the transfer of or exchange any Bonds so selected for redemption in whole or in part.

All Bonds delivered upon any registration of transfer or exchange of Bonds shall be valid obligations of the Issuer, evidencing the same debt and entitled to the same benefits under this Resolution as the Bonds surrendered.

Prior to due presentment for registration or transfer of any Bond, the Issuer and the Paying Agent/Registrar, and any agent of the Issuer or the Paying Agent/Registrar may treat the person in whose name any Bond is registered as the absolute owner thereof for all purposes, whether or not such Bond shall be overdue, and shall not be bound by any notice to the contrary.

Execution of the Agreement by Executive Officers of the Governing Authority s hereby authorized and approved.

SECTION 3.06. Bonds Mutilated, Destroyed, Stolen or Lost. In case any Bonds shall become mutilated or be improperly cancelled, or be destroyed, stolen or lost, the Governing Authority may in its discretion adopt a resolution and thereby authorize issuance and delivery of a new Bond in exchange for and substitution for the Bond destroyed, stolen or lost, upon the owner furnishing the Issuer proof of his ownership thereof and proof of such mutilation, improper cancellation, destruction, theft or loss satisfactory to the Governing Authority, upon his giving to the Issuer an indemnity bond in such amount as the Governing Authority may require, upon his compliance with such other reasonable regulations and conditions as the Issuer may prescribe and upon his paying such expenses as the Issuer may incur. All Bonds so surrendered shall be cancelled by the Secretary of the Governing Authority of the Issuer and held for the account of the Issuer. If any Bond shall have matured or be about to mature, instead of issuing a substitute Bond, the Issuer may pay the same upon being indemnified as aforesaid, and if such Bond be lost, stolen or destroyed, without surrender thereof.

Any such duplicate Bond issued pursuant to this Section shall constitute original, additional, contractual obligations on the part of the Issuer, whether or not the lost, stolen or destroyed Bond be at any time found by anyone. Such duplicate Bond shall be in all respects identical with those replaced except that they shall bear on their face the following additional clause:

"This Bond is issued to replace a lost, cancelled or destroyed Bond under the authority of R.S. 39:971 through 39:974."

Such duplicate Bonds shall be signed by the same officers who signed the original Bonds, provided, however, that in the event the officers who executed the original Bonds are no longer in office, then the new Bonds shall be signed by the officers then in office. Such duplicate Bonds shall be entitled to equal and proportionate benefits and rights as to lien and source and security for payment as provided herein with respect to all other Bonds hereunder, the obligations of the Issuer upon the new Bonds being identical to its obligations upon the original Bonds and the rights of the owner of the new Bonds being the same as those conferred by the original Bonds.

SECTION 3.07. Preparation of Definitive Bonds, Temporary Bonds. Until definitive Bonds are prepared, the Issuer may execute, in the same manner as is provided in Section 3.09, and deliver, in lieu of definitive Bonds, but subject to the same provisions, limitations and conditions as the definitive Bonds except as to the denominations, one or more temporary Bonds in lieu of which such temporary Bond or Bonds are issued, in such denominations as may be authorized by the Issuer, and with such omissions, insertions and variations as may be appropriate to temporary Bonds.

SECTION 3.08. Cancellation and Destruction of Bonds. All Bonds paid or redeemed either at or before maturity shall be delivered to the Issuer when such payment or redemption is made, and such Bonds, together with all Bonds purchased by the Issuer, shall thereupon be promptly cancelled by the Secretary of the Governing Authority of the Issuer.

SECTION 3.09. Execution. The Bonds shall be executed in the name and on behalf of the Issuer by the manual or facsimile signature of the Chairman or Vice Chairman and countersigned by the manual or facsimile signature of the Secretary of the Governing Authority of the Issuer, and the corporate seal of the Issuer (or a facsimile thereof) shall be thereunto affixed, imprinted, engraved or otherwise reproduced thereon. In case any one or more of the officers who shall have signed or sealed any of the Bonds shall cease to be such officer before the Bonds so signed and sealed shall have been actually delivered, such Bonds may, nevertheless, be delivered as herein provided, and may be issued as if the person who signed or sealed such Bonds had not ceased to hold such office. Any Bond may be signed and sealed on behalf of the Issuer by such persons as at the actual time of the execution of such Bond shall be duly authorized or hold the proper office in the Issuer, although at the date of the Bonds such person may not have been so authorized to have held such office. Said officers shall, by execution of the Bonds, adopt as and for their own proper signatures their respective facsimile signatures appearing on the Bonds or any legal opinion certificate, and the Issuer may adopt and use for that purpose the facsimile signature of any person or persons who shall have been such officer at any time on or after the date of such Bond, notwithstanding that at the date of such Bond such person may not have held such office or that at the time which such Bond shall be delivered such person may have ceased to hold such office.

SECTION 3.10. Registration by Paying Agent/Registrar. No Bond shall be valid or obligatory for any purpose or entitled to any security or benefit under this Resolution unless and until a certificate of registration on such Bond substantially in the form set forth in a Supplemental Resolution shall have been duly executed by the Paying Agent/Registrar, and such executed certificate of the Paying Agent/Registrar upon any such Bond shall be conclusive evidence that such Bond has been executed, registered and delivered under this Resolution.

ARTICLE IV

APPLICATION OF PROCEEDS

SECTION 4.01. Obligation of the Issuer in Connection with the Issuance of the Bonds. As a condition of the issuance of the Bonds, this Governing Authority hereby binds and obligates itself and the Issuer to:

1. Use or cause to be used as hereafter provided the proceeds derived from the sale of the Bonds to acquire, equip, construct and renovate the Project, in accordance with the plans and specifications approved by the Governing Authority of the Issuer. The said obligation with respect to the Project shall become irrevocable and irrepealable upon delivery of the Bonds. The Issuer shall cause its approved plans and specifications to be submitted to the Bank for review and approval by an inspector employed by the Bank. Costs of such review and approval shall be borne and paid by the Issuer.

2. Deposit in trust with the Paying Agent/Registrar such amount of the proceeds of the Bonds as will enable the Paying Agent/Registrar to pay the expenses of the Issuer in connection with the issuance, sale and delivery of the Bonds and the cost properly attributable to the establishment and administration of the funds and accounts on behalf of the Issuer pursuant to the terms of this Bond Resolution.

3. Deposit in trust with the Paying Agent/Registrar the amount of $1,300,000.00 for creation and initial funding of the 1992 Hospital Revenue Bond Debt Service Reserve Fund, to further secure payment of the Bonds on any interest and/or principal payment date, on which funds provided to the Paying Agent/Registrar by the Issuer are insufficient to pay the interest on, principal and Redemption premium, if any, of Bonds as they mature or become payable. The Paying Agent/Registrar is hereby instructed and directed to invest all monies within the 1992 Hospital Revenue Bond Debt Service Reserve Fund in a Bank five (5) year certificate of deposit, bearing interest thereon at the rate of four (4%) percent per annum, with the interest income thereon payable monthly to the Issuer. Upon maturity of the initial investment of the 1992 Hospital Revenue Bond Debt Service Reserve Fund, the Issuer may in its discretion direct the Paying Agent/Registrar to invest the monies within the 1992 Hospital Revenue Bond Debt Service Reserve Fund in any Government Securities, or at the option of the Issuer have the Paying Agent/Registrar release the 1992 Hospital Revenue Bond Debt Service Reserve Fund and remove same from the possession of the Paying Agent/Registrar.

4. Deposit with the Bank all of its operational deposit and checking accounts, until such time as all of the Bonds have been finally paid.

Section 4.02. Application of Bond Proceeds and Accrued Interest. (A) The proceeds of the Bonds issued hereunder (exclusive of accrued interest) shall be deposited by the Issuer with the Bank's main branch in a special fund established by the Issuer and referred to as the "Calcasieu-Cameron Hospital Construction Fund" for the purpose of assisting in the orderly management of the construction, acquisition and development of the Project. The Issuer will notify Bank not less than fifteen (15) days prior to any withdrawal by Issuer from the Calcasieu-Cameron Hospital Construction Fund. Withdrawals by the Issuer from the Calcasieu-Cameron Hospital Construction Fund will be approved by the Bank only to the extent that the work for which funds are being requisitioned is actually completed in accordance with the plans and specifications previously approved by the Bank. Each construction draw Requisition will be review by the Bank for verification of proper performance of the work for which reimbursement is sought. The Issuer will bear and pay the costs of the Bank arising from verification of each draw request.

(B) Upon the delivery of the Bonds, the amount, if any, received as accrued interest shall be applied by the Issuer to pay interest falling due on the Bonds on the first Interest Payment Date.

ARTICLE V

PARTICULAR COVENANTS

SECTION 5.01. Payment of Bonds. The Issuer covenants and agrees with the owners from time to time of the Bonds that as long as any Bonds remain outstanding and unpaid, that it will duly and punctually pay or cause to be paid as herein provided, the principal of, Redemption Price, if any, and interest on the Bonds according to the true intent and meaning thereof, provided the principal and interest are payable by the Issuer solely from the Operating Revenues and other income, revenues and receipts to be derived from operation of the Hospital of the Issuer after provision has been made for payment therefrom of the reasonable and necessary expenses of administering, operating and maintaining the Issuer's Hospital. In addition, payment of all amounts due to the Bond owners under the terms of the Bonds, this Resolution or otherwise shall further be secured by the Mortgage over the Issuer's Hospital and Project.

The holders of the Bonds issued pursuant to this Resolution be and they are hereby granted a lien on all debt service funds and receipts accounts established pursuant to the provisions of this Resolution, not including the Rebate Fund, until applied in the manner provided herein. The uninvested monies in such funds shall at all times be secured and collateralized to the full extent thereof by the bank or trust company holding such funds with direct obligations of the United States of America or the State of Louisiana having a market value of not less than the amount of monies then on deposit in said funds.

It is the intention of the Issuer that, to the fullest extent permitted by law, this pledge shall be valid and binding from the time when it is made, the Operating Revenues so pledged and then or thereafter received by the Issuer shall immediately be subject to the lien of such pledge without any physical delivery or further act, and the lien of such pledge and the obligation to perform the contractual provisions contained in this Resolution shall have priority over any or all other obligations and liabilities of the Issuer, with the exception only of payment of the reasonable and necessary costs and expenses of administering, operating and maintaining the Issuer's Hospital and paying the cost of an annual audit of the Issuer by an independent certified public accounting firm, and this pledge shall be valid and binding as against all parties having claims of any kind in tort, contract or otherwise against the Issuer, irrespective of whether such parties have notice thereof. Said Operating Revenues shall be set aside in a separate fund and shall be and remain pledged for the security and payment of the Bonds in principal and interest and for all other payments provided for in this Resolution until the Bonds shall have been fully paid and discharged. The Bonds issued under and pursuant to the provisions of this Resolution are and will be the valid and legally enforceable obligations of the Issuer in accordance with their respective terms, subject to bankruptcy, insolvency and other laws affecting creditors' rights generally. The Issuer shall at all

Continued on next page

Continued from previous page

times, to the extent permitted by law, defend, preserve and protect the Mortgage and the pledge of Operating Revenues and other income, revenues and receipts to be derived from the operation of the Issuer's Hospital, after provision has been made for payment therefrom of the reasonable and necessary expenses of administering, operating and maintaining the Issuer's Hospital, pledged in this Resolution, including rights herein pledged and all the rights of the owners of the Bonds, against all claims and demands of all persons whomsoever.

SECTION 5.02. Rate Covenant. The Issuer covenants and agrees that if at any time following the issuance of the Bonds, and for so long as any Bonds are outstanding pursuant to the terms, provisions, conditions and limitations of the Resolution, the schedule of rates, fees and charges enacted by the Issuer does not produce in any calendar year Operating Income in an amount at least equal to One Hundred (100%) percent of debt service on the Bonds, it shall immediately by resolution or ordinance fix and place in effect a revised schedule of rates and charges that will produce no less than such amount. The Issuer further covenants and agrees, that for so long as any Bonds remain Outstanding that it shall produce "cash flow" (defined as net income plus depreciation) which will equal or exceed One Hundred Twenty-Five (125%) percent of the annual principal and interest payment requirements on the Outstanding Bonds.

SECTION 5.03. Creation of Sinking Fund. In order that the principal of and interest on the Bonds will be paid in accordance with their terms and for the other objects and purposes hereinafter provided, the Issuer hereby further covenants as follows:

> After provision has been made for payment therefrom of the reasonable and necessary expenses of administering, operating and maintaining the Issuer's Hospital, there shall be deposited in the "1992 Hospital Revenue Bond Sinking Fund" maintained with the Paying Agent/Registrar, in advance on or before the day next preceding an interest payment date (June 1 and December 1), commencing June 1, 1993, and thereafter in each of the years that Bonds mature or are called for redemption, a sum fully sufficient to pay promptly the principal and interest due to the holders of the Bonds in each of the years the Bonds mature or are called for redemption. Monies held in the 1992 Hospital Revenue Bond Sinking Fund may be invested and reinvested upon the written direction of the Issuer in such investments which are authorized by the law of the State of Louisiana, provided, however, that such investments mature at such time or times which will not impede or interfere with the payments required to be made under and pursuant to this Resolution.

SECTION 5.04. Creation of 1992 Hospital Revenue Bond Debt Service Reserve Fund. In order that the principal of and interest on the Bonds will be paid in accordance with their terms and for other objects and purposes hereinafter provided, the Issuer hereby further covenants as follows:

> On the date of delivery of the Bonds the Issuer shall deliver to the Bank, the full sum of $1,000,000.00, from its other funds on hand, which funds shall be deposited into and maintained within the 1992 Hospital Revenue Bond Debt Service Reserve Fund. The monies in said 1992 Hospital Revenue Bond Debt Service Reserve Fund shall be retained solely for the purpose of paying the principal of, interest on and Redemption Premium, if any, on the Issuer's outstanding Bonds. Monies and funds within the 1992 Hospital Revenue Bond Debt Service Reserve Fund shall initially be invested and reinvested in successive one (1) year certificates of deposit, bearing interest thereon at the then rate of interest established by at least three (3) bids from financial institutions. The certificates of deposit must comply with State law requirements for collateralization of public funds. The one year certificates of deposit shall be renewed annually for a five (5) year period. The Bank shall have and is hereby given the right of first refusal on the acquisition of the certificate of deposit authorized herein provided, however, the Bank meets or exceeds the highest rate of interest bid by competing financial institutions on the certificate of deposit. Interest income therefrom shall be paid monthly to the Issuer, and utilized by the Issuer for any lawful purpose. Upon maturity of the initial investment (certificate of deposit) the Issuer may, in its discretion, reinvest monies within the 1992 Hospital Revenue Bond Debt Service Reserve Fund in any Government Securities or withdraw said Fund and utilize same for any lawful purpose.

SECTION 5.05. Records and Accounts. As long as any of the Bonds are outstanding and unpaid in principal or interest, the Issuer shall maintain and keep proper books of record and accounts separate and apart from all other records and accounts in which shall be made full and correct entries of all transactions relating to the collection and expenditure of the Issuer's Operating Revenues and Operating Expenses. Not later than three (3) months after the close of each fiscal year, the Issuer shall cause an audit of such books and accounts to be made by a recognized independent firm of certified or registered public accountants showing the receipts of and disbursements made for the account of the Issuer's Operating Revenues. The costs of such audit shall be paid from the gross receipts of the Operating Revenues, and shall be included as an Operating Expense. Such audit, and the unqualified opinion of the auditor, shall be available for inspection upon request by the holders of any of the Bonds. The Issuer further agrees that the Paying Agent/Registrar as well as the owners of any of the Bonds shall have at all reasonable times the right to inspect the records, accounts and data of the Issuer relating thereto. It shall be the duty of the Issuer, at the time and manner provided for by law and resolutions of the Issuer, to punctually and periodically collect the Operating Revenues which secure the Bonds, in order to effectuate the provisions of this Resolution, for and on behalf of the holders, from time to time, of the Bonds. Immediately following delivery of the Bonds, the Issuer shall commence providing to the Bank, as the initial purchaser of the Bonds, quarterly financial statements of operations of the Hospital, within thirty (30) days of the end of each calendar quarter. The Issuer's obligation to provide quarterly financial statements to the Bank shall continue for so long as any Bonds are outstanding.

SECTION 5.06. Tax Covenants.

(A) The Paying Agent/Registrar shall be required to comply with any statute, regulation or ruling that may apply to it as Paying Agent/Registrar hereunder and which relates to reporting requirements necessary to preserve the exclusion from gross income of interest on the Bonds.

(B) The Issuer covenants that it will not take any action, or fail to take any action, if any such action or failure to take action would adversely affect the exclusion from gross income of the interest on the Bonds under Section 103 of the code. The Issuer will not directly or indirectly use or permit the use of any proceeds of the Bonds or any other funds of the Issuer, or take or omit to take any action that would cause the Bonds to be "arbitrage bonds" within the meaning of Sections 148 and 149(g) of the Code. To that end, the Issuer will comply with all requirements of Sections 148 and 149(g) of the code to the extent applicable to the Bonds. The Issuer will not purchase any Nonpurpose investments at other than fair market value as provided in Treasury Regulations Section 1.148-4(c) and specifically any purchased certificates of deposit will comply with Treasury Regulations Section 1.148-4(c)(5). In the event that at any time the Issue is of the opinion that for purposes of this Section 5.06 it is necessary to restrict or limit the yield on the investment of any moneys held by the Paying Agent/Registrar under this Resolution, or otherwise, the Issuer shall so instruct the Paying Agent/Registrar in writing, and the Paying Agent/Registrar shall take such action as may be necessary in accordance with such instructions.

Without limiting the generality of the foregoing, the Issuer agrees that there shall be paid from time to time all amounts required to be rebated to the United States pursuant to Section 148(f) of the Code and any temporary, proposed or final Treasury Regulations as may be applicable to the Bonds from time to time. This covenant shall survive payment in full or defeasance of the Bonds. The Issuer specifically covenants to pay or cause to be paid to the United States the Rebate Amount at the times and in the amounts determined under Section 5.09 hereof.

Notwithstanding any provision of this Section and Section 5.09 hereof, if the Issuer shall provide to the Paying Agent/Registrar an opinion of nationally recognized Bond counsel to the effect that any action required under this Section and Section 5.09 hereof is no longer required, or to the effect that some further action is required, to maintain the exclusion from gross income of the interest on the Bonds pursuant to Section 103 of the Code, the Issuer and the Paying Agent/Registrar may rely conclusively on such opinion in complying with the provisions hereof, and the covenants hereunder shall be deemed to be modified to that extent.

(C) Notwithstanding any other provision of this Resolution, at no time during any Bond Year shall the aggregate amount invested hereunder at a Yield in excess of the Bond Yield (other than amounts invested and amounts held in the 1992 Hospital Revenue Bond Sinking Fund for not more than thirteen (13) months) exceed $1,000,000 which is equal to ten percent (10%) of the original proceeds of the Bonds, nor exceed 150% of the debt service on the Bonds for such Bond Year. For purposes of the 1992 Hospital Revenue Bond Debt Service Reserve Fund, Yield shall be calculated using the fair market value of any certificate of deposit determined in accordance with the provisions of Regulation Sections 1.148-2(d) and 1.148-4(c)(5) regardless of the actual purchase price thereof.

SECTION 5.07. Additional Bonds. The Issuer has also covenanted that it will issue no other bonds, notes, or other evidences of indebtedness or obligations of any kind or nature payable from or enjoying a lien on the Operating Revenues of the Issuer's Hospital having priority over or parity with the Bonds, without first acquiring the consent and approval of the Bank. The Issuer may, however, continue to lease, rent, purchase and otherwise acquire medical equipment, furnishings, instruments and accouterments as it had done in the ordinary course of business prior to the issuance, sale and delivery of the Bonds without violating the terms of the covenant contained within this Section 5.07.

SECTION 5.08. Approval of Construction Plans and Specifications. The Issuer convents and agrees that prior to commencement of construction, acquisition and renovation of the Project, that plans and specifications prepared by the Issuer's architect will be submitted to the Bank for review and approval by an architect or engineer employed by the Bank. The fee and expenses of such architect or engineer shall be borne and paid by the Issuer. Following commencement of construction, the Issuer shall submit all construction draw Requisitions to the Bank's architect/engineer who shall thereafter review and approve prior to payment of same. The fees and expenses of the Bank's architect/engineer shall be paid by the Issuer. All construction draw Requisitions shall be submitted to the Bank's architect/engineer not less than fifteen (15) days prior to payment of same.

SECTION 5.09. Rebate Fund.

(a) The Paying Agent/Registrar shall deposit in the Rebate Fund the Rebate Amount tendered to it by the Issuer. Moneys on deposit in the Rebate Fund shall not be subject to the lien and pledge of this Resolution, but otherwise shall be invested, administered and distributed as provided herein.

(b) Annually, within 30 days after each Calculation Date, the Issue shall make a computation of the Rebate Amount, and the Paying Agent/Registrar will receive from the Issuer notification of the calculation of the Rebate Amount for the immediately preceding Bond Year. If based on such calculation, the aggregate Rebate Amount for such Bond Year exceeds the amount credited to the Rebate Fund during such Bond Year, the Paying Agent/Registrar shall immediately transfer from the Construction Fund and or any pledged securities or obligations that constitute Operating Revenues, as applicable, to the Principal Account of the Rebate Fund an amount equal to such excess. If, at the time of transfer, or attempted transfer, the amount held in the Construction Fund and/or available to be transferred from any pledged securities or obligations that constitute Operating Revenues, as applicable (other than the Rebate Fund) is less than the Rebate Amount for such fund or such pledged securities or obligations required to be transferred to the Rebate Fund, the Paying Agent/Registrar shall immediately notify the Issuer of the amount of such deficiency and the Issuer shall immediately deposit such amount in the Rebate Fund. If based on such calculations, the aggregate amount of the Rebate Amount for such Bond Year is less than the amount credited to the Rebate Fund during such Bond Year, the Paying Agent/Registrar shall immediately transfer from the Principal Account of the Rebate Fund to the Interest Account of the Rebate Fund an amount equal to such differences. All income earned on amounts on deposit in the Rebate Fund shall be retained in the Interest Account of the Rebate Fund and rebated to the United States Treasury as hereinafter described.

(c) If then required by reason of Section 148(f) of the Code, the Paying Agent/Registrar on behalf of the Issuer shall remit to the United States Treasury, in such manner as may be required or permitted by the Code and the Regulations (including, without limitation,the information return filed pursuant to Section 149(c) of the Code, (i) no more than 30 days after the last day of each fifth Bond Year, at least 90% of the Rebate Amount, if any, and (ii) within 60 days after the date on which all of the Bonds have been retired, the difference between the final Rebate Amount and the sum of all amounts previously paid to the United States Treasury pursuant to this Section.

(d) Records of the determination with respect to the Rebate Amount and the Rebate Fund shall be retained by the Paying Agent/Registrar on behalf of the Issuer, until six (6) years after there are no Bonds Outstanding.

(e) The Bank shall not be responsible for calculation of the Rebate Amount.

SECTION 5.10. Final Balances. Upon the deposit with the Paying Agent/Registrar of moneys sufficient to pay all principal of, premium, if any, and interest, on the Bonds, and upon satisfaction of all claims against the Issuer hereunder, including the payment of all fees, charges and expenses of the Paying Agent/Registrar, which are properly due and payable hereunder, and after compliance with the provisions of Section 5.09 regarding moneys in the Rebate Fund, or upon the making of adequate provisions of the payment of such amounts, as permitted hereby, all moneys remaining in all funds and accounts shall be remitted to the Issuer.

SECTION 5.11 Event of Taxability. Upon the occurrence of an Official Determination, the Issuer and the Bondholder agree to retroactively convert the interest rate payable by the Issuer to the Bank on the Bonds to 8.25 % per annum. The interest rate conversion provided for in this Section shall be retroactive to the effective date of the Official Determination.

ARTICLE VI
REDEMPTION OF BONDS

SECTION 6.01. Privilege of Redemption and Redemption Price. Bonds subject to redemption prior to maturity shall be redeemable, upon notice as provided in this Article, at such times, at such Redemption Prices and upon such terms (in addition to and consistent with the terms contained in this Article) as may be specified in such Bonds or in this Bond Resolution. On or before any redemption date the Paying Agent/Registrar shall segregate and hold in trust funds furnished by the Issuer for the payment of the Bonds or portions thereof called, together with premium, if any, and accrued interest thereon payable on the redemption date. No payment shall be made by the Paying Agent/Registrar upon any Bond or portion thereof called for redemption until such Bond or portions thereof shall have been delivered for payment or cancellation or the Paying Agent/Registrar shall have received the items required by Section 3.06 hereof with respect to any mutilated, lost, stolen or destroyed Bond.

SECTION 6.02. Redemption Dates, Amount and Price. The Bonds maturing on June 1, 1993 through and inclusive of December 1, 1997 are subject to redemption on or after June 1, 1993, at the option of the Issuer, in whole or in part on any Interest Payment Date at a price equal to One Hundred Two (102%) percent of par, plus accrued interest thereon to the date fixed for redemption.

The Bonds maturing on June 1, 1998 and thereafter are subject to redemption on or after June 1, 1998, at the option of the Issuer, in whole or in part on any Interest Payment Date at a price equal to par, plus accrued interest thereon to the date fixed for redemption.

Bonds shall be redeemed only in the principal amount of $5,000 or any integral multiple thereof. Any redemption shall be at a redemption price equal to the principal amount of the Bonds being redeemed, plus accrued interest to the redemption date, and, except as hereinabove provided, with or without premium, as applicable.

SECTION 6.03. Notice to Paying Agent/Registrar. In the case of any redemption of Bonds otherwise than as provided in Section 6.04, the Issuer shall give written notice to the Paying Agent/Registrar of the election so to redeem, of the redemption date, and of the principal amounts of the Bonds of each maturity to be redeemed (which maturities and principal amounts thereof to be redeemed shall be determined by the Issuer in its sole discretion, subject to any limitations with respect thereto contained herein or in any supplemental resolution). Such notice shall be given at least thirty days prior to the redemption date. In the event notice of redemption shall have been given as provided in Section 6.06, the Issuer shall, at least fifteen days prior to the redemption date, deposit moneys available therefor with the Paying Agent/Registrar in an amount in cash which, in addition to other amounts, if any, available therefor held by the Paying Agent/Registrar will be sufficient to redeem on the redemption date at the Redemption Price thereof together with accrued interest to the redemption date, all of the Bonds to be redeemed.

SECTION 6.04. Selection of Bonds to be Redeemed by Lot. In the event of redemption of less than all the outstanding Bonds of like maturity, such Bonds shall be redeemed by lot or in such other manner as shall be deemed fair and equitable by the Paying Agent/Registrar for random selection.

SECTION 6.05. Payment of Redeemed Bonds. On or before any redemption date the Paying Agent/Registrar shall segregate and hold in trust funds furnished by the Issuer for the payment of the Bonds or portions thereof called, together with accrued interest thereon to the redemption date. Upon the giving of notice and the deposit of funds for redemption, interest on the Bonds or portions thereof thus called shall no longer accrue after the date fixed for redemption. No payment shall be made by the Paying Agent/Registrar upon any Bond or portion thereof called for redemption until such Bond or portions thereof shall have been delivered for payment or cancellation or the Paying Agent/Registrar shall have received the items required by Section 3.06 with respect to any mutilated, lost, stolen or destroyed Bond.

Upon surrender of any Bond for redemption in part only, the Paying Agent/Registrar shall register and deliver to the owner thereof a new Bond or Bonds of authorized denominations in an aggregate principal amount equal to the unredeemed portion of the Bond surrendered.

SECTION 6.06. Notice of Redemption. The Paying Agent/Registrar shall give notice of redemption of Bonds by mailing a copy of the redemption notice by first-class mail (postage prepaid) not more than sixty (60) days and not less than thirty (30) days prior to the date fixed for redemption to the registered owner of each Bond to be redeemed at the address shown on the registration books maintained by the Paying Agent/Registrar. Such notice shall be given to holders of $1,000,000 or more in aggregate principal amount of Bonds by certified mail, return receipt requested. In addition, a second redemption notice must be provided to any Bondholder who has not surrendered its Bonds to the Trustee within 60 days after the applicable redemption date.

All such notices shall state (i) the maturity of the Bonds to be redeemed, (ii) the CUSIP number (if any) of the Bonds to be redeemed, (iii) the date of such notice, (iv) the issuance date for such Bonds, (v) the interest rate and maturity date of the Bonds to be redeemed, (vi) the redemption date, (vii) the place or places where amounts due upon such redemption will be payable and (viii) that on the redemption date there will become due and payable upon each Bond to be redeemed the amount of principal thereon, together with interest accrued to the redemption date, and that from and after the redemption date interest thereon will cease to accrue and be payable. Any notice mailed as provided in this Section 6.06 shall be conclusively presumed to have been duly given, whether or not the Bondholder receives such notice. Failure to give such notice by mail to any Bondholder, or any defect therein, will not affect the validity of any proceedings for the redemption of other Bonds.

SECTION 6.07. Payment of Redeemed Bonds. Notice having been given in the manner provided in Section 6.06, the Bonds so called for redemption shall become due and payable on the redemption date so designated at the Redemption Price, plus interest accrued and unpaid to the redemption date, and, upon presentation and surrender thereof at the office specified in such notice, such Bonds shall be paid at the Redemption Price plus interest accrued and unpaid to the redemption date. If, on the redemption date, monies for the redemption of all the Bonds, together with interest to the redemption date, shall be held by the Paying Agent/Registrar so as to be available therefor on said date and if notice of redemption shall have been given as aforesaid, then, from and after the redemption date interest on the Bonds of such maturity so called for redemption shall cease to accrue and become payable. If said moneys shall not be so available on the redemption date, such Bonds shall continue to bear interest until paid at the same rate as they would have borne had they not been called for redemption.

SECTION 6.08. Purchase of Bonds. The Paying Agent/Registrar shall endeavor to apply moneys furnished by the Issuer for the redemption of Bonds (but not committed to the redemption of Bonds as to which notice of redemption has been given) to the purchase of appropriate Outstanding Bonds. In accordance with Section 3.08, any Bonds so purchased shall be cancelled. The price paid by the Paying Agent/Registrar (excluding accrued interest, but including any brokerage or other charges) for any Bond purchased pursuant to this Section shall not exceed the principal amount thereof; the Paying Agent/Registrar shall also pay (from moneys furnished by the Issuer) accrued interest on any such Bond. Subject to the above limitations, the Paying Agent/Registrar, at the direction of the Issuer, shall purchase Bonds at such times, for such prices, in such amounts and in such manner (whether after advertisement for tenders or otherwise) with monies made available by the Issuer for such purpose, provided, however, that the Paying Agent/Registrar shall not expend amounts for the purchase of Bonds of a particular maturity in excess of the amount that would otherwise be expended for the redemption of Bonds of such maturity, and, provided further, that the Issuer may, in its discretion, direct the Paying Agent/Registrar to advertise for tenders for the purchase of Bonds sixty (60) days prior to any date for redemption of Bonds.

ARTICLE VII
SUPPLEMENTAL RESOLUTION

SECTION 7.01. Supplemental Resolutions Effective Upon Filing with the Paying Agent/Registrar. For any one or more of the following purposes and at any time from time to time, a supplemental resolution may be adopted, which, upon the filing with the Paying Agent/Registrar of a certified copy thereof, shall be fully effective in accordance with its terms:

(1) to add to the covenants and agreements of the Issuer in this Resolution other covenants and agreements to be observed by the Issuer which are not contrary to or inconsistent with this Resolution as theretofore in effect;
(2) to add to the limitations and restrictions in this Resolution other limitations and restrictions to be observed by the Issuer which are not contrary to or inconsistent with this Resolution as theretofore in effect;
(3) to surrender any right, power or privilege reserved to or conferred upon the Issuer by the terms of this Resolution, but only if the surrender of such right, power or privilege is not contrary to or inconsistent with the covenants and agreements of the Issuer contained in this Resolution;
(4) to cure any ambiguity, supply any omission, or cure or correct any defect or inconsistent provision of this Resolution; or
(5) to insert such provisions clarifying matters or questions arising under this Resolution as are necessary or desirable

Continued on next page

Continued from previous page

and are not contrary to or inconsistent with this Resolution as theretofore in effect.

SECTION 7.02. Supplemental Resolutions Effective with Consent of Bondholders. At any time or from time to time a supplemental resolution may be adopted subject to consent by Bond owners in accordance with and subject to the provisions of Article VIII, which supplemental resolution, upon the filing with the Paying Agent/Registrar of a certified copy thereof and upon compliance with the provisions of Article VIII, shall become fully effective in accordance with its terms as provided in said Article.

ARTICLE VIII

AMENDMENTS

SECTION 8.01. Powers of Amendment. Any modification or amendment of this Resolution or of the rights and obligations of the Issuer and of the owners of the Bonds hereunder, in any particular, may be made by a supplemental resolution, with the written consent of the owners of a majority of the Bond Obligation at the time such consent is given. No such modification or amendment shall permit a change in the terms of redemption or maturity of the principal of any Outstanding Bond or of any installment of interest thereon or a reduction in the principal amount or the Redemption Price thereof or in the rate of interest thereon without the consent of the owner of such Bond, or shall reduce the percentages of Bonds the consent of the owner of which is required to effect any such modification or amendment, or shall change or modify any of the rights or obligations of either the Paying Agent/Registrar or the Trustee without its written assent thereto, without the consent of the owner of all of the Bonds then outstanding. For purposes of this Section, Bonds shall be deemed to be affected by a modification or amendment of this Resolution if the same adversely affects or diminishes the rights of the owners of said Bonds.

ARTICLE IX

REMEDIES ON DEFAULT

SECTION 9.01. Events of Default. If one or more of the following events by the Issuer (in this Resolution called "Events of Default") shall happen, that is to say,

(1) if default shall be made by the Issuer in the due and punctual payment of the principal or Redemption Price of any Bond when and as the same shall become due and payable, whether at maturity or upon call for redemption, or otherwise; or

(2) if default shall be made by the Issuer in the due and punctual payment of any installment of interest on any Bond when and as such interest installment shall become due and payable; or

(3) if default shall be made by the Issuer in the performance or observance of any other of the covenants, agreements or conditions on its part in this Resolution, any Supplemental Resolution or in the Bonds contained, and such default shall continue for a period of forty-five days after written notice thereof to the Issuer by the owners of not less than 25% of the Bond Obligation; or

(4) if the Issuer shall file a petition or otherwise seek relief under any Federal or State bankruptcy law or similar law;

then, upon the happening and continuance of any Event of Default the owners of the Bonds shall be entitled to exercise all rights and powers for which provision is made in this Resolution, the Mortgage, the Act or in any provision of law.

ARTICLE X

CONCERNING FIDUCIARIES

SECTION 10.01. Paying Agent/Registrar; Appointment and Acceptance of Duties. Calcasieu Marine National Bank of Lake Charles, in the city of Lake Charles, Louisiana, is hereby appointed Paying Agent/Registrar. The Paying Agent/Registrar shall signify its acceptance of the duties and obligations imposed upon it by this Resolution by executing and delivering to the Issuer the Agreement. The Issuer will at all times maintain a Paying Agent/Registrar meeting the qualifications herein described for the performance of the duties hereunder. The Issuer reserves the right to appoint a successor Paying Agent/Registrar by (1) filing with the person then performing such function a certified copy of a resolution or ordinance giving notice of the termination of the appointment of the existing Paying Agent/Registrar and appointing a successor and (2) causing notice to be given to each owner. Every Paying Agent/Registrar appointed hereunder shall at all times be a bank organized and doing business under the laws of the United States of America or of any State, authorized under such laws to exercise trust powers, and subject to supervision or examination by Federal or State authority.

ARTICLE XI

MISCELLANEOUS

SECTION 11.01. Defeasance. (A) If the Issuer shall pay or cause to be paid to the owners of all Bonds then Outstanding, the principal and interest and Redemption Price, if any, to become due thereon, at the times and in the manner stipulated therein and in this Resolution, then the covenants, agreements and other obligations of the Issuer to the Bondholders shall be discharged and satisfied. In such event, the Paying Agent/Registrar shall, upon the request of the Issuer, execute and deliver to the Issuer all such instruments as may be desirable to evidence such discharge and satisfaction and the Paying Agent/Registrar shall pay over or deliver to the Issuer all moneys, securities and funds held by it pursuant to this Resolution and the Agreement which are not required for the payment or redemption of Bonds not theretofore surrendered for such payment or redemption.

(B) Bonds or interest installments for the payment or redemption of which moneys shall have been set aside and shall be held in trust by the Paying Agent/Registrar (through deposit by the Issuer of funds for such payment or redemption or otherwise) at a maturity or redemption date thereof shall be deemed to have been paid within the meaning and with the effect expressed in paragraph (A) of this Section. Any Bond shall, prior to maturity or redemption date thereof, be deemed to have been paid within the meaning and with the effect expressed in paragraph (A) of this Section if (i) in case such Bond is to be redeemed on any date prior to its maturity, the Issuer shall have given to the Paying Agent/Registrar in form satisfactory to it irrevocable instructions to give as provided in Article VI of this Resolution notice of redemption on said date of such Bond, and (ii) there shall have been deposited with the Paying Agent/Registrar either moneys or Government Securities, in the amounts and having such terms as are necessary to provide moneys (whether as principal or interest) in an amount sufficient to pay when due the principal or applicable Redemption Price thereof, together with all accrued interest. Neither Government Securities, or moneys deposited with the Paying Agent/Registrar pursuant to this Section nor principal or interest payments on any such securities shall be withdrawn or used for any purpose other than, and shall be held in trust for, the payment of the principal or Redemption Price, if applicable, and interest on said Bonds; provided that any cash received from such principal or interest payments on such direct obligations of the United States of America deposited with the Paying Agent/Registrar shall, to the extent practicable, be reinvested in Government Securities maturing at times and in amounts sufficient to pay when due the principal or Redemption Price, if applicable, and interest to become due on said Bonds on and prior to such redemption date or maturity date thereof, as the case may be.

SECTION 11.02. Evidence of Signatures of Bondholders and Ownership of Bonds. (A) Any request, consent, revocation of consent or other instrument which this Resolution may require or permit to be signed and executed by the Bondholders may be in one or more instruments of similar tenor, and shall be signed or executed by such Bondholders in person or by their attorneys-in-fact appointed in writing. Proof of (i) the execution of any such instrument, or of an instrument appointing any such attorney, or (ii) the ownership by any person of the Bonds shall be sufficient for any purpose of this Resolution (except as otherwise therein expressly provided) if made in the following manner, or in any other manner satisfactory to the Paying Agent/Registrar, which may nevertheless in its discretion require further or other proof in cases where it deems the same desirable:

(1) the fact and date of the execution by any Bondholder or his attorney-in-fact of such instrument may be proved by the certificates, which need not be acknowledged or verified, of an officer of a bank or trust company or of any notary public or other officers authorized to take acknowledgments of deeds, that the person signing such request or other instrument acknowledged to him the execution thereof, or by an affidavit of a witness of such execution, duly sworn to before such notary public or other officer. Where such execution is by an officer of a corporation or association or a member of a partnership, such certificate or affidavit shall also constitute sufficient proof of his authority;

(2) the ownership of Bonds and the amount, numbers and other identification, and date of owning the same shall be proved by the registry books.

(B) Any request or consent by the owner of any Bond shall bind all future owners of such Bond in respect of anything done or suffered to be done by the Issuer or the Paying Agent/Registrar in accordance therewith.

SECTION 11.03. Moneys Held for Particular Bonds. The amounts held by the Paying Agent/Registrar for the payment due on any date with respect to particular Bonds shall, on and after such date and pending such payment, be set aside on its books and held in trust by it for the owners of the Bonds entitled thereto.

SECTION 11.04. Parties Interested Herein. Nothing in this Resolution expressed or implied is intended or shall be construed to confer upon, or to give to, any person or corporation, other than the Issuer, the Paying Agent/Registrar and the owners of the Bonds, any right, remedy or claim under or by reason of this Resolution or any covenant, condition or stipulation thereof; and all the covenants, stipulations, promises and agreements in this Resolution contained by and on behalf of the Issuer shall be for the sole and exclusive benefit of the Issuer, the Paying Agent/Registrar and the owners of the Bonds.

SECTION 11.05. No Recourse on the Bonds. No recourse shall be had for the payment of the principal of or interest on the Bonds or for any claim based thereon or on this Resolution against any member of the Governing Authority or officer of the Issuer or any person executing the Bonds.

SECTION 11.06. Successors and Assigns. Whenever in this Resolution the Issuer is named or referred to, it shall be deemed to include its successors and assigns and all the covenants and agreements in this Resolution contained by or on behalf of the Issuer shall bind and enure to the benefit of its successors and assigns whether so expressed or not.

SECTION 11.07. Certification of Proceedings. This Governing Authority, having investigated the regularity of the proceedings had in connection with issuance of the Bonds herein authorized and having determined the same to be regular, each of said Bonds shall contain the following recital, to-wit:

"It is certified that this Bond is authorized by and is issued in conformity with the requirements of the Constitution and statutes of the State of Louisiana."

SECTION 11.08. Bank Qualification. The Bonds herein authorized are hereby designated as "qualified tax-exempt obligations" within the meaning of Section 265(b)(3) of the Code. In making this designation, the Issuer finds and determines that:

(a) the Bonds are not "private activity bonds" within the meaning of the Code; and

(b) the reasonable anticipated amount of qualified tax-exempt obligations which will be issued by the Issuer and all subordinate entities in calendar year 1992 does not exceed $10,000,000.

SECTION 11.09. Severability. In case any one or more of the provisions of this Resolution or of the Bonds issued hereunder shall for any reason be held to be illegal or invalid, such illegality or invalidity shall not affect any other provision of this Resolution or of the Bonds, but this Resolution and the Bonds shall be construed and enforced as if such illegal or invalid provisions had not been contained therein. Any constitutional or statutory provision enacted after the date of this Resolution which validates or makes legal any provision of this Resolution, the Bonds which would not otherwise be valid or legal shall be deemed to apply to this Resolution and to the Bonds.

SECTION 11.10. Publication of Resolution. A copy of this Resolution shall be published immediately after its adoption in the Lake Charles American Press and Cameron Pilot, newspapers published in the Parishes of Calcasieu and Cameron, Louisiana, and of general circulation within the Issuer and being the official journals of the Parishes of Calcasieu and Cameron. For a period of thirty (30) days from the date of such publication any person in interest shall have the right to contest the legality of this Resolution of the Bonds to be issued pursuant thereto and the provisions securing the Bonds. After the expiration of said thirty (30) days, no one shall have any right of action to contest the validity of the Bonds or the provisions of this Resolution, and the Bonds shall be conclusively presumed to be legal and no court shall thereafter have authority to inquire into such matters.

SECTION 11.12. Actions of Officials. All actions heretofore taken by the officers of the Issuer and administrative officials of the Hospital, not inconsistent with the provisions of this Resolution, relating to the authorization, sale, issuance and delivery of the Bonds, be and the same are hereby ratified, approved and confirmed. For so long as any of the Bonds are outstanding and unpaid, the Issuer shall require all of its officers and employees who may be in a position of authority or in possession of money derived from operation of the Hospital, to obtain or be covered by a blanket fidelity or faithful performance bond, or independent fidelity bonds written by a responsible indemnity company in amounts adequate to protect the Issuer from loss.

11.13. Resolution to Constitute A Contract. After any of the Bonds have been issued, this Resolution shall constitute an irrevocable contract between the Issuer and the Bondholders, and this Resolution shall be and remain irrepealable until the bonds and the interest accruing thereon shall have been fully paid, satisfied and discharged, as herein provided.

11.14. Inconsistent Resolutions Repealed. All orders, bylaws, ordinances and resolutions of the Issuer, or parts thereof, inconsistent with this Resolution are hereby repealed only to the extent of such inconsistency. This repeal shall not be construed to revive any order, bylaw, resolution, ordinance, or part thereof, heretofore repealed.

11.15. Effective Date. This Resolution shall take effect immediately upon its final adoption and approval.

11.16. Delivery of the Bonds. The Chairman and Secretary of the Issuer are hereby directed to have the Bonds prepared for delivery in a form acceptable to the Bank and executed as soon as may be practicable after adoption of this Resolution, and thereupon to have the Bonds delivered to the original purchaser, upon receipt by the Issuer of the agreed purchase price. The sale of the Bonds to the original purchaser is hereby in all things ratified and confirmed. The principal proceeds of the sale of the Bonds shall be devoted to and used with due diligence for the purposes hereinabove set forth and for which the Bonds are hereby authorized to be issued. The Issuer represents and certifies:

(1) any moneys derived from operations of the Hospital designated to be used to pay principal and interest on the Bonds will be spent within 13 months of the date of receipt, and any amount received from investment of such moneys will be spent within a one-year period beginning on the date of receipt. Any funds and accounts in which such moneys are held as designated for the Bonds will be depleted at least once a year, except for a reasonable carry-over amount not to exceed the greater of one year's earnings on such moneys or one-twelfth (1/12) of annual debt service on the Bonds;

(2) there are no moneys, funds or accounts other than those described in Sections 5.03 and 5.04 hereof that the Issuer expects to be available to pay debt service on the Bonds;

(3) no portion of the proceeds of the Bonds will be used as a substitute for other funds which will be used to acquire directly or indirectly securities producing a yield in excess of the yield on the Bonds;

(4) the Issuer has heretofore incurred (or expects within six months after the date of the bonds to incur) a substantial binding obligation with respect to acquisition of the facilities approved by the Governing Authority of the Issuer in the amount of not less than 2-1/2% of the estimated total cost of said facilities;

(5) the Issuer expects that 100% of the spendable proceeds of the Bonds (including investment proceeds) will be expended on or before December 30, 1997, for the purpose of paying the cost of acquisition of the Project, said date being within five years following the date of issue of the Bonds;

(6) work on acquisition of the Project is expected to proceed with due diligence to completion;

(7) the Project has not been and is not expected to be sold or otherwise disposed of in whole or in part prior to the last maturity of the Bonds;

(8) all of the principal proceeds of the Bonds are needed for the purpose stated in the form of Bond above set out, including expenses incidental to such purpose and to issuance of the Bonds; and

(9) to the best of the knowledge and belief of the Issuer, there are no facts, estimates or circumstances that would materially change the conclusions and representations set out in this Section.

11.17. Bond Purchase Agreement. Execution of the Bond Purchase Agreement by Executive Officers of the Issuer is hereby authorized and directed. The terms and conditions of the Bond Purchase Agreement shall be in addition to and supplemental to the terms and conditions contained within this Resolution, however, to the extent of any conflict as between the terms of the Bond Purchase Agreement and this Resolution, the terms and conditions of this Resolution shall prevail. The terms and provisions of the Bond Purchase Agreement shall survive the delivery of the Bonds and shall remain effective until such time as all Outstanding Bonds are paid in full.

11.18 Governing Law. The Bonds and this Resolution shall be governed exclusively by the laws of the State, without regard to its Conflicts of Laws provisions.

ADOPTED AND APPROVED on this the 17th day of November, 1992.

ATTEST:

/s/ Wayne Swiniarski
WAYNE SWINIARSKI, Secretary

/s/ Tom Redd
TOM REDD, Chairman

(Other business not pertinent to the present excerpt may be found of record in the official minute book.)

Upon motion duly made and unanimously carried, the meeting was adjourned.

ATTEST:

/s/ Wayne Swiniarski
WAYNE SWINIARSKI, Secretary

/s/ Tom Redd
TOM REDD, Chairman

STATE OF LOUISIANA

PARISH OF CALCASIEU

I, **WAYNE SWINIARSKI**, certify that I am the duly qualified and acting Secretary of the Calcasieu-Cameron Hospital Service District, State of Louisiana.

I further certify that the above and foregoing is a true and correct copy of an excerpt from the minutes of a meeting of the Calcasieu-Cameron Hospital Service District, State of Louisiana held on November 17, 1992, and of a resolution adopted at said meeting as said minutes and resolution appear officially of record in my possession.

IN WITNESS WHEREOF, witness my official signature and the impress of the official seal of the Calcasieu-Cameron Hospital Service District, State of Louisiana, on this 17th day of November, 1992.

/s/ Wayne Swiniarski
WAYNE SWINIARSKI, Secretary
Calcasieu-Cameron Hospital Service District, State of Louisiana

"EXHIBIT A"

PAYING AGENT/REGISTRAR AGREEMENT

This **PAYING AGENT/REGISTRAR AGREEMENT** entered into as of December ____, 1992 (the "Agreement"), by and between the Board of Commissioners, acting as the governing authority of the **CALCASIEU-CAMERON HOSPITAL SERVICE DISTRICT, STATE OF LOUISIANA** (the "Issuer"), and **Calcasieu Marine National Bank of Lake Charles**, in the City of Lake Charles, Louisiana (the "Bank").

RECITALS OF THE ISSUER

WHEREAS, the governing authority of the Issuer has duly authorized and provided for issuance of its Hospital Revenue Bonds, 1992 Series (the "Securities"), in an aggregate principal amount of $10,000,000, to be issued as fully registered bonds without coupons;

WHEREAS, all things necessary to make the Securities valid obligations of the Issuer, in accordance with their terms, will have been taken upon issuance and delivery thereof;

WHEREAS, the Issuer is desirous the Bank act as the Paying Agent of the Issuer in paying the principal, premium, if any, and interest on the Securities all in accordance with the terms thereof, and the Bank act as Registrar for the Securities, all in accordance with the terms of this Agreement and the Bond Resolution (herein defined);

WHEREAS, the Issuer has duly authorized execution and delivery of this Agreement; and all things necessary to make this Agreement the valid agreement of the Issuer, in accordance with its terms, have been done;

WHEREAS, the Bank desires to accept the appointments of Paying Agent and Registrar as set forth in this Agreement and the Bond Resolution; and

WHEREAS, the Bank has duly authorized execution and delivery of this Agreement; and all things necessary to make this Agreement the valid agreement of the Bank, in accordance with its terms, have been done;

NOW, THEREFORE, it is mutually agreed by the Issuer and the Bank as follows:

ARTICLE ONE

APPOINTMENT OF BANK AS PAYING AGENT AND REGISTRAR

SECTION 1.01. Appointment.

The Issuer hereby appoints the Bank to act as Paying Agent with respect to the Securities, in paying to the holders of the Securities the principal, premium, if any, and interest on the Securities.

The Issuer hereby appoints the Bank as Registrar with respect to the Securities.

The Bank hereby accepts its appointment, and agrees to act as Paying Agent and Registrar (the "Paying Agent/Registrar"), as set forth in this Agreement and in the Bond Resolution.

SECTION 1.02. Compensation.

As compensation for the Bank's services as Paying Agent/Registrar, the Issuer hereby agrees to pay the Bank the fees and amounts according to the Bank's fee schedule set forth in Exhibit A hereto. Such compensation shall remain fixed for the term of this Agreement in accordance with Exhibit A hereto until the Bank furnishes the Issuer with a proposed revised fee schedule at least 90 days prior to the proposed effective date of such revised fee schedule. The revised fee schedule shall be placed in effect on the proposed effective date provided the Issuer shall not have registered with the Bank a written objection to the revised fee schedule within 30 days of Issuer's receipt of such revised fee schedule.

In addition, the Issuer agrees to reimburse the Bank upon its written request for all reasonable and necessary expenses, disbursements and advances incurred or made by the Bank in accordance with any of the provisions hereof (including reasonable compensation and expenses and disbursements of its agents and counsel).

ARTICLE TWO

DEFINITIONS

SECTION 2.01. Definitions.

For all purposes of this Agreement, except as otherwise expressly provided or unless the context otherwise requires:

"Agreement" means this Paying Agent/Registrar Agreement.

"Bank" means Calcasieu Marine National Bank of Lake Charles, in the City of Lake Charles, Louisiana.

"Bank Office" means the principal corporate trust office of the Bank at the address set forth on the signature page of this Agreement. The Bank will notify the Issuer in writing of any change in location of the Bank Office.

"Bond Resolution" means the resolution or other official proceedings of the governing body of the Issuer pursuant to which the Securities are issued, certified by any officer of the Issuer and delivered to the Bank.

"Holder" or "Security Holder" means a Person in whose name a Security is registered in the Security Register.

"Paying Agent/Registrar" means the Bank when it is performing the functions associated with such terms in this Agreement.

Continued on next page

Continued f

"Person" m
association, jo
government or ag

"Record Dat

"Responsibl
Chairman or Vic
Chairman of the
any Vice Presid
any Assistant
Officer or Assi
customarily per
above designate
corporate trust
because of his

"Securities
to this Agreeme
Resolution.

"Security H

SECTION 2.02. C

Capitalized
meanings assigne

SECTION 3.01. P

As Paying
provided to it
of the Issuer,
redemption date
at the Bank Off

As Paying
provided to it
of the Issuer,
the checks on
(determined as
amount of inter
to their addres

SECTION 3.02. P

The Issue
interest on the

SECTION 4.01. T

The Issuer
sometimes refer
reasonable writ
may be furnishe
Issuer shall pr
exchanges of o
purpose of re
provided. The
Registrar.

Every Sec
endorsed or be
satisfactory t
duly authorize

The Regi
necessary to e

SECTION 4.02.

The Issue
instruments t
maintain all
reasonable co
safekeeping, w
securities and
serves as regi

SECTION 4.03.

The Bank
Register in ac
effect from t
Register in ar
and currently

The Secu
other form ca
time.

SECTION 4.04 I

The Bank
upon payment
contained in
information i
for business
to-deal listin

The Bank
Register to a
authorized of
subpoena or o
will notify t
order.

SECTION 4.05.

The Bank
to the Issuer
other Securit

SECTION 4.06.

The Issu
exchange for
as long as t
the terms of

The Ban
mutilated Sec
lieu of a Se
Holder that t
stolen, with
will pay or
security for
destroyed, t
Security, wit

The Ban
Security unle
or indemnity
harmless.

In addi
the Security
mutilated, d
same series
(according t
replacement
applicable l

The Ban
with issuing
destroyed, l

SECTION 4.07

The Ban
from the Is
paid pursuan
or exchange
delivered in
Securities p

SECTION 5.0

The Ba
use reasonable

SECTION 5.0

(a) T
correct
furnished

(b) T
faith by a
negligent

(c) N
risk its o
of any of
powers, if
funds or
liability

(d) T
from actin
report, no
other paper
or present
of the fo
Securities
an endorse
on its fac
The Bank
stated in
notice, r
paper or

(e)
counsel o
and prote
hereunder.

(f) T
duties her
Bank.

Continued from previous page

"Person" means any individual, corporation, partnership, joint venture, association, joint stock company, trust, unincorporated organization or government or any agency or political subdivision of a government.

"Record Date" has the meaning set forth in the Bond Resolution.

"Responsible Officer" when used with respect to the Bank means the Chairman or Vice-Chairman of the Board of Directors, the Chairman or Vice-Chairman of the Executive Committee of the Board of Directors, the President, any Vice President, the Secretary, any Assistant Secretary, the Treasurer, any Assistant Treasurer, the Cashier, any Assistant Cashier, any Trust Officer or Assistant Trust Officer, or any other officer of the Bank customarily performing functions similar to those performed by any of the above designated officers and also means, with respect to a particular corporate trust matter, any other officer to whom such matter is referred because of his knowledge of and familiarity with the particular subject.

"Securities" means the Issuer's obligations referred to in the recitals to this Agreement, which obligations are to be issued pursuant to the Bond Resolution.

"Security Register" has the meaning set forth in Section 4.01 hereof.

SECTION 2.02. Other Definitions.

Capitalized terms herein not otherwise defined shall have the respective meanings assigned thereto in the Bond Resolution.

ARTICLE THREE

PAYING AGENT

SECTION 3.01. Duties of Paying Agent.

As Paying Agent, the Bank shall, provided adequate funds have been provided to it for such purpose by or on behalf of the Issuer, pay, on behalf of the Issuer, the principal of the Securities at stated maturity or redemption date, to the Holder upon surrender of the Securities to the Bank at the Bank Office.

As Paying Agent, the Bank shall, provided adequate funds have been provided to it for such purpose by or on behalf of the Issuer, pay, on behalf of the Issuer, the interest on the Securities when due, by computing the amount of interest to be paid each Holder, preparing the checks and mailing the checks on the interest payment date to the Holders of the Securities (determined as of the Record Date for such interest payment date), addressed to their address appearing on the Security Register.

SECTION 3.02. Payment Dates.

The Issuer hereby instructs the Bank to pay the principal of and interest on the Securities on dates specified in the Bond Resolution.

ARTICLE FOUR

REGISTRAR

SECTION 4.01. Transfer and Exchange.

The Issuer shall cause to be kept at the Bank Office a register (herein sometimes referred to as the "Security Register") in which, subject to such reasonable written regulations as the Issuer may prescribe (which regulations may be furnished the Bank herewith or subsequent hereto by Issuer Order), the Issuer shall provide for registration of the Securities and of transfers and exchanges of securities. The Bank is hereby appointed "Registrar" for the purpose of registering Securities and transfers of Securities as herein provided. The Bank agrees to maintain the Security Register while it is Registrar.

Every Security surrendered for transfer or exchange shall be duly endorsed or be accompanied by a written instrument of transfer, in form satisfactory to the Bank, duly executed by the Holder thereof or his attorney duly authorized in writing.

The Registrar may request any supporting documentation it feels necessary to effect a re-registration.

SECTION 4.02. Blank Securities Instruments.

The Issuer shall provide an adequate inventory of blank Securities instruments to facilitate transfers. The Bank covenants that it will maintain all blank Securities instruments in safekeeping and will use reasonable care in maintaining such blank Securities instruments in safekeeping, which shall not be less than the care it exercises for debt securities of other political subdivisions or corporations for which it serves as registrar, or which it maintains for its own securities.

SECTION 4.03. Form of Security Register.

The Bank, as Registrar, will maintain the records of the Security Register in accordance with the Bank's general practices and procedures in effect from time to time. The Bank shall not be obligated to maintain such Register in any form other than those which the Bank has currently available and currently utilizes at the time.

The Securities Register may be maintained in written form or in any other form capable of being converted into written form within a reasonable time.

SECTION 4.04 List of Security Holders.

The Bank will provide the Issuer at any time requested by the Issuer, upon payment of any required reasonable fee, a copy of the information contained in the Security Register. The Issuer may also inspect the information in the Security Register at any time the Bank is customarily open for business, provided reasonable time is allowed the Bank to provide an up-to-date listing or to convert the information into written form.

The Bank will not release or disclose the content of the Security Register to any person other than to, or at the written request of, an authorized officer or employee of the Issuer, except upon receipt of a subpoena or court order. Upon receipt of a subpoena or court order the Bank will notify the Issuer so that the Issuer may contest the subpoena or court order.

SECTION 4.05. Return of Cancelled Certificates.

The Bank will, at such reasonable intervals as it determines, surrender to the Issuer cancelled Securities in lieu of which or in exchange for which other Securities have been issued, or which have been paid.

SECTION 4.06. Mutilated, Destroyed, Lost or Stolen Securities.

The Issuer hereby instructs the Bank to deliver and issue Securities in exchange for or in lieu of mutilated, destroyed, lost or stolen Securities, as long as the same does not result in an over issuance, in accordance with the terms of the Bond Resolution.

The Bank will issue and deliver a new Security in exchange for a mutilated Security surrendered to it. The Bank will issue a new Security in lieu of a Security for which it received written representation from the Holder that the instrument representing such Security is destroyed, lost, or stolen, without surrender or production of the original instrument. The Bank will pay on behalf of the Issuer the principal and premium, if any, of a Security for which it receives written representation such Security is destroyed, lost or stolen following the stated maturity or redemption of the Security, without surrender or production of the original instrument.

The Bank will not issue a replacement Security or pay such replacement Security unless there is delivered to the Bank and the Issuer such security or indemnity as they may require to save both the Bank and the Issuer harmless.

On satisfaction of the Bank and the Issuer, the Certificate number on the Security registered will be cancelled with a notation that it has been mutilated, destroyed, lost or stolen and a new Security will be issued of the same series and of like tenor and principal amount bearing a number (according to the Security Register) not contemporaneously outstanding. Any replacement Security issued hereunder shall contain any legend prescribed by applicable law.

The Bank may charge the Holder the Bank's fees and expense in connection with issuing a new Security in lieu of or exchange for a mutilated, destroyed, lost or stolen Security.

SECTION 4.07. Transaction Information to Issuer.

The Bank will, within a reasonable time after receipt of written request from the Issuer, furnish the Issuer information as to the Securities it has paid pursuant to Section 3.01, Securities it has delivered upon the transfer or exchange of any Securities pursuant to Section 4.01, and Securities it has delivered in exchange for or in lieu of mutilated, destroyed, lost or stolen Securities pursuant to Section 4.06.

ARTICLE FIVE

THE BANK

SECTION 5.01. Duties of Bank.

The Bank undertakes to perform the duties set forth herein and agrees to use reasonable care in the performance thereof.

SECTION 5.02. Reliance on Documents, Etc.

(a) The Bank may conclusively rely, as to the truth of statements and correctness of opinions expressed therein, on certificates or opinions furnished to the Bank.

(b) The Bank shall not be liable for any error of judgment made in good faith by a Responsible Officer, unless it shall be proved that the Bank was negligent in ascertaining pertinent facts.

(c) No provisions of this Agreement shall require the Bank to expend or risk its own funds or otherwise incur any financial liability in the performance of any of its duties hereunder, or in the exercise of any of its rights or powers, if it shall have reasonable grounds for believing repayment of such funds or adequate indemnity satisfactory to it against such risks or liability is not assured to it.

(d) The Bank may rely and shall be protected in acting or refraining from acting upon any resolution, certificate, statement, instrument, opinion, report, notice, request, direction, consent, order, bond, note, security, or other paper or document believed by it to be genuine and to have been signed or presented by the proper party or parties. Without limiting the generality of the foregoing statement, the Bank need not examine ownership of any Securities, but is protected in acting upon receipt of Securities containing an endorsement or instruction of transfer or power of transfer which appears on its face to be signed by the Holder or an attorney-in-fact of the Holder. The Bank shall have no duty to make any investigation into facts or matters stated in a resolution, certificate, statement, instrument, opinion, report, notice, request, direction, consent, order, bond, note, security or other paper or document supplied by the Issuer.

(e) The Bank may consult with counsel, and written advice of such counsel or any opinion of counsel shall be full and complete authorization and protection with respect to any action taken, suffered or omitted by it hereunder in good faith and in reliance thereon.

(f) The Bank may exercise any of the powers hereunder and perform any duties hereunder either directly or by or through agents or attorneys of the Bank.

SECTION 5.03. Recitals of Issuer.

The recitals contained in the Securities shall be taken as statements of the Issuer, and the Bank assumes no responsibility for their correctness.

The Bank shall in no event be liable to the Issuer, any Holder or Holders of any Security or any other Person for any amount due on any Security from its own funds.

SECTION 5.04. Bank May Hold Securities.

The Bank, in its individual or any other capacity, may become the owner or pledgee of Securities and may otherwise deal with the Issuer with the same rights it would have if it were not the Paying Agent, Registrar, or any other agent.

SECTION 5.05. Moneys Held by Bank.

The Bank shall be under no liability for interest on any money received by it hereunder.

Any money deposited with the Bank for the payment of principal, premium, if any, or interest on any Security and remaining unclaimed for five years after final maturity of the Security has become due and payable will be paid by the Bank to the Issuer, and the Holder of such Security shall thereafter look only to the Issuer for payment thereof, and all liability of the Bank with respect to such monies shall thereupon cease.

SECTION 5.06. Indemnification.

The Issuer agrees to indemnify the Bank for, and hold it harmless against, any loss, liability or expense incurred without negligence or bad faith on its part, arising out of or in connection with its acceptance or administration of its duties hereunder.

ARTICLE SIX

MISCELLANEOUS PROVISIONS

SECTION 6.01. Amendment.

This Agreement may be amended by an agreement in writing signed by both of the parties hereto.

SECTION 6.02. Assignment.

This Agreement may not be assigned by either party without the prior written consent of the other.

SECTION 6.03. Notices.

Any request, demand, authorization, direction, notice, consent, waiver or other document provided or permitted hereby to be given or furnished to the Issuer or the Bank shall be mailed or delivered to the Issuer or the Bank, respectively, at the addresses shown on the signature page of this Agreement.

SECTION 6.04. Effect of Headings.

The Article and Section headings are for convenience only and shall not affect the construction hereof.

SECTION 6.05. Successors and Assigns.

All covenants and agreements herein by the Issuer shall bind its successors and assigns, whether so expressed or not.

SECTION 6.06. Separability.

In case any provisions herein shall be invalid, illegal or unenforceable, the validity, legality and enforceability of the remaining provisions shall not in any way be affected or impaired thereby.

SECTION 6.07. Benefits of Agreement.

Nothing herein, express or implied, shall give to any Person, other than the parties hereto and their successors hereunder, any benefit or any legal or equitable right, remedy or claim hereunder.

SECTION 6.08. Entire Agreement.

This Agreement and the Bond Resolution constitute the entire agreement between the parties hereto relative to the Bank acting as Paying Agent/Registrar and if any conflict exists between this Agreement and the Bond Resolution, the Bond Resolution shall govern.

SECTION 6.09. Counterparts.

This Agreement may be executed in any number of counterparts, each of which shall be deemed an original and all of which shall constitute one and the same Agreement.

SECTION 6.10. Termination.

This Agreement will terminate on the date of final payment by the Bank issuing its checks for the final payment of principal and interest of the Securities.

This Agreement may be earlier terminated upon 60 days' written notice by either party.

The provisions of Section 1.02 and of Article Five shall survive, and remain in full force and effect following termination of this Agreement.

SECTION 6.11. Governing Law.

This Agreement shall be construed in accordance with and governed by the laws of the State of Louisiana.

IN WITNESS WHEREOF, the parties hereto have executed this Agreement as of the day and year first above written.

CALCASIEU-CAMERON HOSPITAL SERVICE DISTRICT, STATE OF LOUISIANA

Attest:

By: _____
WAYNE SWINIARSKI,
Secretary

By: _____
TOM REDD, Chairman
P. O. Box 2269
Sulphur, Louisiana 70663

CALCASIEU MARINE NATIONAL BANK OF LAKE CHARLES

By: _____
Ron Roan, Assistant Vice President & Trust Officer
CORPORATE TRUST
P O BOX 3403
LAKE CHARLES LA 70602-3403

"EXHIBIT B"

$10,000,000
CALCASIEU-CAMERON HOSPITAL SERVICE DISTRICT
STATE OF LOUISIANA
HOSPITAL REVENUE BONDS
1992 SERIES

Sulphur, Louisiana
November 17, 1992

BOND PURCHASE AGREEMENT

Honorable Board of Commissioners
Calcasieu-Cameron Hospital Service District
West Calcasieu-Cameron Hospital
701 East Cypress Street
Sulphur, Louisiana 70663

Ladies and Gentlemen:

On the basis of the representations and covenants contained in this Bond Purchase Agreement and upon the terms and conditions contained in this Bond Purchase Agreement, Calcasieu Marine National Bank of Lake Charles, in the City of Lake Charles, Louisiana (the "Bank"), hereby offers to purchase from you, Calcasieu-Cameron Hospital Service District, State of Louisiana (the "District"), Hospital Revenue Bonds, 1992 Series (the "Bonds"), in an aggregate principal amount not exceeding $10,000,000, to be issued under and pursuant to a Bond Resolution dated November 17, 1992 (the "Bond Resolution").

SECTION 1. THE REPRESENTATIONS AND AGREEMENTS OF THE DISTRICT

By its acceptance hereof, the District hereby represents to and agrees, with the Bank that:

(a) The District is a duly organized hospital service district created pursuant to the provisions of Act No. 420 of the 1950 Louisiana Legislature, as amended. The District is authorized by the provisions of the Constitution and laws of the State of Louisiana, particularly Part III of Chapter 4 of Subtitle II of Title 39 of the Louisiana Revised Statutes of 1950, as amended (LSA-R.S. 39:969.1) (the "Act"), to issue the Bonds in order to assist the District in providing funds for development of a project for to assist the District in providing funds for development of a project for construction and acquisition of certain capital additions, renovations to the District's hospital and related facilities. The District, in order to secure the Bonds, is authorized to pledge and provide a security interest in and to its revenues derived from operation of its hospital and other sources, as well as to provide to the holders of its Bonds a conventional mortgage over its existing hospital as well as related facilities and those facilities to be provided from proceeds of the Bonds, all as provided in the Bond Resolution.

(b) The District has complied with all provisions of the Constitution and laws of the State of Louisiana (the "State"), including the Act, and has full power and authority to consummate all transactions contemplated by this Bond Purchase Agreement, the Bonds, the Bond Resolution and any and all other agreements relating thereto.

(c) Prior to the Closing Time, the District will have duly authorized all necessary action to be taken by it for: (1) the issuance and sale of the Bonds upon the terms set forth herein and in the Bond Purchase Agreement and in the Bond Resolution; (2) execution and delivery of the Bond Resolution providing for issuance of and security for the Bonds and appointing the Trustee as trustee, paying agent and bond registrar; (4) execution, delivery, receipt and due performance of this Bond Purchase Agreement, the Bonds, the Bond Resolution and any and all such other agreements and documents as may be required to be executed, delivered and received by the District to carry out, give effect to and consummate the transactions contemplated hereby; and (5) carrying out, giving effect to and consummation of the transactions contemplated hereby and by the Bond Resolution. Certified copies of the Bond Resolution will be delivered to the Bank by the District at the Closing Time.

(d) There is no action, suit, proceeding, inquiry or investigation at law or in equity or before or by any court, public board or body pending or, to the knowledge of the District, threatened against or affecting the District (or, to its knowledge, any basis therefor) wherein an unfavorable decision, ruling or finding would adversely affect the transactions contemplated hereby or the validity of the Bonds, the Bond Resolution, this Bond Purchase Agreement or any agreement or instrument to which the District is a party and which is used or contemplated for use in the consummation of the transactions contemplated hereby or by the Bond Resolution.

(e) The execution and delivery of this Bond Purchase Agreement, the Bonds, the Bond Resolution and the other agreements contemplated hereby, and compliance with the provisions thereof, will not conflict with or constitute on the part of the District a breach of or a default under any existing law, court or administrative regulation, decree or order or any agreement, indenture, mortgage, lease or other instrument to which the District is subject or by which the District is or may be bound.

(f) The District has not been notified of any listing or proposed listing by the Internal Revenue Service to the effect that it is a bond issuer whose arbitrage certifications may not be relied upon.

(g) Any certificate signed by any of the authorized officers of the District and delivered to the Bank shall be deemed a representation by the District to the Bank as to statements made therein.

(h) Between the date of this Bond Purchase Agreement and the Closing Date, the District will not, without the prior written consent of the Bank, issue any bonds, notes or other obligations for borrowed money, and, except as disclosed to the Bank and its counsel, the District will not incur any material liabilities, direct or contingent, nor will there be any adverse change of a material nature in your financial position, results of operations or condition, financial or otherwise.

(i) The District will furnish such information, execute such instruments and take such other action in cooperation with the Bank as they may reasonably request to qualify the Bonds for offer and sale under the Blue Sky or other securities laws and regulations of such states and other jurisdictions of the United States of America as the Bank may designate and will assist, in the continuance therefor, in the maintenance of such qualifications in effect so long as required for distribution of the Bonds; provided, however, the District shall not be required to qualify as a foreign corporation or to file any general consents to service of process under the laws of any state.

(j) The Bonds in original principal amount of $10,000,000.00 will be amortized by the District over a ten (10) year term, in semi-annual payments of interest at rates not to exceed 5.6%, and semi-annual payments of principal in the amount of $500,000.00. In addition, the District agrees:

(A) To provide to the Bank annual unqualified audited financial statements no later than 90 days following the end of the most rent fiscal year;

(B) To provide to the Bank quarterly financial statements to the Bank within 30 days of the end of each fiscal quarter;

(C) To provide to the Bank an appraisal which would verify a minimum of eighty (80%) per cent loan-to-value ratio. Such appraisal is to be made by a Bank approved, certified appraiser with the fees of such appraiser to be paid by the District. The appraised value will not drop beneath a point where the loan balance exceeds 80% of the collateral value for the remaining term of the Bonds. Upon completion of the improvements the District will provide a final appraisal which reflects the value of the new improvements. An appraisal performed by a certified appraiser approved and employed by the Bank will not be required on a biannual basis if the following criteria have been met:

(1) the District has made all payments as agreed;

(2) the District's credit and/or financial condition has not significantly deteriorated;

(3) no new funds have been advanced other than as previously agreed;

(4) in the opinion of the Bank's servicing officer, market conditions have shown no obvious deterioration;

(5) the Bonds are not presently nor have been previously been classified as anything other than satisfactory; and,

(6) there has been no above normal material deterioration of District's physical condition based on the Bank's biannual site inspection.

The Bank retains the option to require an appraisal should any of the above occur, at the expense of the District.

(D) If, upon receipt of the appraisal, either prior or subsequent to the Closing Time, it is determined the Bond debt to value ratio of the Hospital and other real estate subject to the Mortgage exceeds the required eighty percent (80%) as required in Section 1(j)(C) above, the Issuer will offer cash collateral sufficient to offset the value differential. The cash collateral is required to be deposit and pledged to the Bond debt until such time as the 80% ratio is obtained. Verification of the ratio being obtained is to be provided by a Bank contracted and qualified appraiser with the cost of the appraisal borne by the Issuer.

(E) The Bank's purchase of the Bonds is subject to a full review of the plans and specifications of the planned expansion and renovation, by a Bank approved inspector, with the costs of such review to be borne by the District.

(F) During the term of, and for so long as the Bonds are outstanding and unpaid:

(1) the District will maintain with the Bank all of its operational deposit accounts;

(2) the District shall incur no other debt associated with the operation of its hospital without the prior knowledge and consent of the Bank, save and except for the purchase, lease or rental of hospital equipment, furnishings and accoutements in the ordinary course of business; and,

(3) the District will maintain "cash flow" (defined as net income plus depreciation) at or above 1.25 times debt service on the Bonds.

(G) Prior to the Closing Time, the District shall obtain and provide to the Bank:

(1) evidence of all applicable insurance coverages on the District's hospital, including but not limited to, Builder's Risk, Multi-Hazard and Liability;

(2) an assignment of the architect and construction contracts for the renovations and additions to the District's hospital; and,

(3) evidence of the District's legal authority to incur debt, issue bonds, and secure the issuance of bonds with its pledged revenues and conventional mortgage.

(H) The Closing Date shall occur not later than midnight, January 12, 1993.

SECTION 2. PURCHASE, SALE AND DELIVERY OF THE BONDS

On the basis of the representations and covenants contained herein and in the other agreements referred to herein, and subject to the terms and conditions herein set forth, at the Closing Time (hereinafter defined), the Bank agrees to purchase from the District and the District agrees to sell at private sale to the Bank, the Bonds at 100.00% of the principal amount thereof, plus accrued interest, if any, from the date of the Bonds to the date of payment and delivery.

The Bonds shall be issued under and secured as provided in the Bond Resolution, and the Bonds shall have the maturities and interest rates and be subject to redemption as set forth in the Bond Resolution; provided that in no event shall the interest rates on the Bonds exceed 5.6%, as described within the Bond Resolution.

Payment for the Bonds shall be made by Cashier's Check payable to the order of the District at the offices of Calcasieu Marine National Bank of Lake Charles, Lake Charles, Louisiana, at 10:00 a.m., local time, on December 30, 1992, or such other place, time, date or means as shall be mutually agreed upon by the District and the Bank. The date of such delivery and payment is herein called the "Closing Date," and the hour and date of such delivery and payment is herein called the "Closing Time." The delivery of the Bonds shall be made in definitive form, bearing CUSIP numbers, if required by the Bank, and having printed thereon a copy of the approving opinion of Bond Counsel, and issued as fully registered bonds (in such denominations as the Bank shall specify in writing at least four days prior to the Closing Time); provided, however, that the Bonds may be issued in temporary form. If issued in definitive form, the Bonds shall be available for examination by the Bank at least 24 hours prior to the Closing Time.

SECTION 3. CONDITIONS TO THE BANK'S OBLIGATIONS

The Bank's obligation hereunder shall be subject to the due performance by the District of its obligations and agreements to be performed hereunder at or prior to the Closing Time and to the accuracy of and compliance with representations of the District contained herein, as of the date hereof and of the Closing Time, and are also subject to the following conditions:

(a) The Bonds, the Bond Resolution and the Bond Purchase Agreement shall have been duly authorized, executed and delivered in the form heretofore approved by the Bank with only such changes therein as shall be mutually agreed upon by the District and the Bank.

(b) At the Closing Time, the Bank shall receive:

Continued on next page

Continued from previous page

(1) The opinions, in form and substance satisfactory to the Bank and its counsel, dated as of the Closing Date, of The Carpouche Law Firm, APC, as Bond Counsel; with respect to certain federal tax laws and state laws.

(2) A certificate, satisfactory to the Bank, of the Chairman of the District or any other duly authorized officer of the District satisfactory to the Bank, dated as of the Closing Date, to the effect that: (i) the District has duly performed all of its obligations to be performed at or prior to the Closing Time and that each of the representations contained herein is true as of the Closing Time; (ii) the District has authorized, by all necessary action, the execution, delivery, receipt and due performance of the Bonds, the Bond Resolution, the Bond Purchase Agreement and any and all such other agreements and documents as may be required to be executed, delivered and received by the District in order to carry out, give effect to and consummate the transactions contemplated hereby and by the Bond Resolution; (iii) no litigation is pending, or to the knowledge of the District threatened, to restrain or enjoin the issuance of sale of the Bonds or in any way affecting any authority for or the validity of the Bonds, the Bond Resolution, the Bond Purchase Agreement or the existence or powers of the District; and (iv) the execution, delivery, receipt and due performance of the Bonds, the Bond Purchase Agreement, the Bond Resolution and the other agreements contemplated hereby and by the Bond Resolution under the circumstances hereby and compliance of the District with the provisions thereof will not conflict with or constitute on the part of the District a breach of or a default under any existing law, court or administrative regulation, decree or order or any agreement, indenture, mortgage, lease or other instrument to which the District is subject or by which it is or may be bound; and

(3) Such additional Certificates and other documents as the Bank and its counsel may reasonably request to evidence performance of or compliance with the provisions hereof and the transactions contemplated hereby, all such certificates and other documents to be satisfactory in form and substance to the Bank.

If you shall be unable to satisfy the conditions to the obligations of the Bank to purchase, to accept delivery of and to pay for the Bonds contained in this Bond Purchase Agreement, or if the obligations of the Bank to purchase, to accept delivery of and to pay for the Bonds shall be terminated for any reason permitted by this Bond Purchase Agreement, this Bond Purchase Agreement shall terminate and neither the Bank nor you shall be under further obligation hereunder; except that the respective obligations of you and the Bank set forth in Section 7 shall continue in full force and effect.

SECTION 4. THE BANK'S RIGHT TO CANCEL

The Bank shall have the right to cancel its obligations hereunder to purchase the Bonds by notifying the District in writing or by telegram of its election to do so between the date hereof and the Closing Time, if at any time hereafter and prior to the Closing Time:

(a) A committee of the House of Representatives or the Senate of the Congress of the United States, shall have pending before it legislation introduced previous to the date hereof, which legislation, if enacted in its form as introduced or as amended, would have the purpose or effect of imposing federal income taxation upon revenues or other income of the general character to be derived by the District or by any similar body or upon interest received on obligations of the general character of the Bonds, or the Bonds, which, in the Bank's reasoned opinion, materially adversely affects the market price of the Bond;

(b) A tentative decision with respect to legislation shall be reached by a committee of the House of Representatives or the Senate of the Congress of the United States, or legislation shall be favorably reported by such a committee or be introduced, by amendment or otherwise, in or be passed by the House of Representatives or the Senate, or recommended to the Congress of the United States for passage by the President of the United States, or be enacted by the Congress of the United States, or a decision by a court established under Article III of the Constitution of the United States or the Tax Court of the United States shall be rendered or a ruling, regulation or order of the Treasury Department of the United States or the Internal Revenue Service shall be made or proposed having the purpose or effect of imposing federal income taxation, or any other event shall have occurred which results in the imposition of federal income taxation upon revenues or other income of the general character to be derived by the District or by any similar body or upon interest received on obligations of the general character of the Bonds, or the Bonds, which, in the Bank's reasoned opinion, materially adversely affects the market price of the Bonds;

(c) Any legislation, ordinance, rule or regulation shall be introduced in or be enacted by any governmental body, department or agency in the State, or a decision by any court of competent jurisdiction within the State shall be rendered which, in the Bank's reasoned opinion, materially adverse affects the market price of the Bonds;

(d) A stop order, ruling, regulation or official statement by, or on behalf of, the Securities and Exchange Commission or any other governmental agency having jurisdiction of the subject matter shall be issued or made to the effect that the distribution, offering or sale of obligations of the general character of the Bonds, or the issuance, offering or sale of the Bonds, including all underlying obligations, as contemplated hereby is in violation or would be in violation of any provision of the federal securities laws, the Securities Act of 1933, as amended and as then in effect, or the registration provisions of the Securities Exchange Act of 1934, as amended and as then in effect, or the qualification provisions of the Trust Indenture Act of 1939, as amended and as then in effect;

(e) Legislation shall be enacted by the Congress of the United States of America, or a decision by a court of the United States of America shall be rendered, to the effect that obligations of the general character of the Bonds, or the Bonds, including all the underlying obligations, are not exempt from registration under or other requirements of the Securities Act of 1933, as amended and as then in effect, or the Securities Exchange Act of 1934, as amended and as then in effect, or that the Bond Resolution is not exempt from qualification under or other requirements of the Trust Indenture Act of 1939, as amended and as then in effect;

(f) Any event shall have occurred, or information become known, which, in the Bank's reasoned opinion, makes untrue in any material respect any statement or information contained in the Bond Resolution, or has the effect that the Bond Resolution contains an untrue statement of a material fact or omits to state a material fact necessary in order to make the statements made, in light of the circumstance under which they were made, not misleading;

(g) Additional material restrictions not in force as of the date hereof shall have been imposed upon trading in securities generally by any governmental authority or by any national securities exchange;

(h) The New York Stock Exchange or other national securities exchange, or any governmental authority, shall impose, as to the Bonds or obligations of the general character of the Bonds, any material restrictions not now in force, or increase materially those now in force, with respect to the extension of credit by, or the charge to the net capital requirements of, Bank;

(i) A general banking moratorium shall have been established by federal, New York or Louisiana authorities;

(j) Any proceeding shall be pending or threatened by the Securities and Exchange Commission against the District; or

(k) A war involving the United States shall have been declared, or any conflict involving the armed forces of the United States shall have escalated, or any other national emergency relating to the effective operation of government or the financial community shall have occurred, which, in the Bank's reasoned opinion, materially adversely affects the market price of the Bonds.

SECTION 5. CONDITIONS OF THE OBLIGATIONS OF THE DISTRICT

The obligations of the District hereunder are subject to the Bank's performance of their obligations hereunder.

SECTION 6. REPRESENTATIONS AND AGREEMENTS TO SURVIVE DELIVERY

All of the representations and agreements of the District shall remain operative and in full force and effect, regardless of any investigations made by the Bank on their own behalf, and shall survive delivery of the Bonds to the Bank.

Capitalized terms not otherwise defined herein shall have the meanings ascribed to them in the Bond Resolution.

SECTION 7. PAYMENT OF EXPENSES

The District shall pay all costs of issuing the Bonds (including without limitation, the fees and expenses of Bond Counsel, the accounting firm which will verify the District's financial statements, the Paying Agent/Registrar's initial acceptance fee, advertising and notifications, costs of travel of members of the District, costs of printing the Bonds and the cost of reproducing the Bond Resolution, costs of an appraisal and survey of the District's hospital, costs of the Bank in verifying the costs of construction, costs of title insurance), and the Bank shall pay all costs relating to the purchase of the Bonds (including, without limitation, the fees and expenses of its counsel). If for any reason we pay costs you have agreed to pay, you shall reimburse us for the same. The payment of expenses by the District hereunder will be subject to delivery and payment for the Bonds, save and except for costs associated with the survey, appraisal and title insurance which shall be paid by the District irrespective of whether or not the Bonds are delivered to the Bank.

SECTION 8. NOTICE

Any notice or other communication to be given to the District under this Bond Purchase Agreement may be given by mailing or delivering the same in writing to the Calcasieu-Cameron Hospital Service District, West Calcasieu-Cameron Hospital, 701 East Cypress Street, Sulphur, Louisiana 70663, Attention: Chairman, and any notice or other communication to be given to the Bank under this Agreement may be given by delivering the same in writing to Calcasieu Marine National Bank of Lake Charles, P.O. Box 3402, Lake Charles, Louisiana 70602, Attention: Mr. Mike Savoy.

SECTION 9. APPLICABLE LAW; NON ASSIGNABILITY

This Agreement shall be governed by the laws of the State of Louisiana. This Agreement shall not be assigned by the District.

SECTION 10. EXATTION OF COUNTERPARTS

This Agreement may be executed in several counterparts, each of which shall be regarded as an original and all of which shall constitute one and the same document.

SECTION 11. DISTRICT'S RIGHT TO CANCEL

The District may, at its sole option and discretion, refuse to sell the Bonds to the Bank, for any reason whatsoever, save and except only its acceptance of a similar proposal or offer from another financial institution or investment banker.

Very truly yours,

CALCASIEU MARINE NATIONAL BANK OF LAKE CHARLES

By _____
MIKE SAVOY
Vice President

Accepted as of
November 17, 1992

ATTEST: CALCASIEU-CAMERON HOSPITAL SERVICE DISTRICT, STATE OF LOUISIANA

By _____
Secretary TOM HALL, Chairman

EXHIBIT "C"

CONSTRUCTION FUND APPROVAL AND REQUISITION FORM

TO: Calcasieu Marine National Bank of Lake Charles
Lake Charles, Louisiana
Attn: Ron P. Rowan - Corporate Trust Department

DATE: _____, 1992

Pursuant to the provisions of the Bond Resolution dated November 17, 1992, adopted and passed by the Board of Commissioners of the Calcasieu-Cameron Hospital Service District (the "Issuer"), securing $10,000,000 Hospital Revenue Bonds (the "Bonds") you are requested to approve payment of the invoice(s) annexed hereto from the Construction Fund established under the Bond Resolution to the Creditor(s) named below the amount(s) shown for the purpose(s) set forth in this Requisition.

CREDITOR _____ ITEM NO. _____

ADDRESS _____

ITEM _____ ITEM NO. _____

DATE _____ PURPOSE _____ AMOUNT _____

AUTHORIZATION AND CERTIFICATION OF THE PROJECT REPRESENTATIVES OF THE CALCASIEU-CAMERON HOSPITAL SERVICE DISTRICT:

With reference to the above Requisition, the undersigned certify:

1. The above Requisition is approved;

2. The obligations in the amounts stated above have been incurred and are presently due and payable and that each item thereof is a proper charge against the Construction Fund and has not been paid;

3. There has not been filed with or served upon the Issuer notice of any lien, right to lien or attachment upon, or claim affecting the right of the Creditor named above to receive payment of the amounts stated above which has not been released or will not be released simultaneously with the approval and payment of this Requisition;

4. The amount requisitioned is due and payable;

5. Each requisition shall be accompanied by supporting orders or vouchers of contractors, subcontractors, materialmen or suppliers of equipment, or by a statement of cost incurred or advanced by the Issuer; and

6. The Issuer shall, promptly upon approval of this Requisition by Calcasieu Marine National Bank of Lake Charles for payment of the invoices annexed hereto, pay from the Construction Fund the invoice(s) annexed hereto.

Date _____ Authorized Representative of Calcasieu-Cameron Hospital Service District

Date _____ Calcasieu Marine National Bank of Lake Charles
Architect/Inspector

Date _____ Mike Savoy, Vice President
Calcasieu Marine National Bank of Lake Charles

Date Approved: _____, 199

Authorized Officer of Calcasieu Marine National Bank of Lake Charles, as Paying Agent/Registrar

Tarps eliminated from the playoffs

By JOE MUELLER

The Coushatta Choctaws provided the road block in the road to the Dome for the South Cameron Tarpons last Friday night as they edged the Tarpons 14-13.

The Tarpons, who finished the season with an 11-1 record, have nothing to be disappointed about as this is only the second time in school history that a Tarpon football team went undefeated and the 11 consecutive victories were matched only by the 1962 Tarpon team.

The Tarpons definitely missed senior quarterback leader Chris McCall, who suffered an injury Monday, but if South Cameron had won he would have been ready for the next game.

The Tarpons took a 7-6 halftime lead as they scored early in the second quarter on a 1 yard run by Rusty Welch. Travis Pradia kicked the extra point and with 9:35 left in the quarter, the Tarons were up 7-0. Welch's run culminated a 12 play 74 yard drive which ran over five minutes off the clock.

The Coushatta touchdown in the opening half came on a 23 yard pass play from Harry Gray to Gabriel Smith.

The Choctaws had recovered a Tarpon fumble at the South Cameron 37 to set up the touchdown. The Choctaws tried to pass for the extra point but failed and so, at half time, the score was 7-6.

The second half was much like the first as each team scored once.

The Coushatta touchdown came in the third quarter as they stopped the Tarpons at their own 14 on a fourth down play, and then took over and drove 86 yards to score on a 9 yard pass from Harry Gray to Jerry Guye. the two then teamed up again on the extra point to put the score at 14-7.

South Cameron's touchdown in the second half came on a 20 yard pass from David West to Todd Conner with 6:25 left in the game. This made the score 14-13. Coach Perry LaLande then decided to go for two on the extra point but the Choctaws stopped Rusty Welch short of the goal line and as it turned out, that was the final score 14-13.

The two teams total yards were very close as the offense totaled 237 to the Coushatta total of 232.

The weather, which was rainy and wet, was also a factor as the field was slippery. This definitely was in favor of the bigger, slower Choctaws.

Defensively, the Tarpons had three turnovers, two pass interceptions and one fumble recovery.

The Tarpons also forced the Choctaws to punt five times while only having to punt twice themselves.

The Tarpons season was very successful and the fans and this writer wish to offer congratulations and thanks to the coaching staff, players, administration, and everyone connected with the team for an excellent football season.

About 44 percent of our country's net worth is concentrated in 25 percent of our households.

Cameron Outdoors

By Loston McEvers

DUCK HUNTING

Due to the fact that the Cameron Pilot is coming out early this week, we won't have much on the success of the duck hunting. As I write this, the weather forecast is lots of rain on Friday and Saturday, opening morning. I'm sure most will kill their limit of 3, but the weather could become a factor.

To the answer on some of the telephone calls. Let's talk Mallard ducks. No more than 2 Mallards (only one female). This is French Mallards -- The green head and hen they're talking about. Only 1 black duck (a misprint in last weeks paper). The black duck is what we call a California Mallard, which we seldom see in our area. It is a much larger duck than our summer Mallards. Now, summer Mallard or black Mallard, the same bird, has a limit of 3. Example: 3 summer Mallard or 1 green head, 1 hen and 1 summer Mallard, 2 teals and 1 summer Mallard, or 1 pintail and 2 summer Mallards.

The deer bagged this past week was down according to my information. Many duck hunters were building blinds and not really deer hunting.

ANOTHER LOUISIANA FEE

Many of our people who don't hunt or fish and who visit Louisiana Dept. of Wildlife and Fisheries Management areas will now have to pay the price.

Citizens, both residents and non-residents, ages 16-59 inclusive, who enjoy canoeing, rowing, bird watching and other activities generally referred to as non-consumptive, will be required to pay a user fee beginning July 1, 1993.

Anyone visiting Department managed lands and who does not already have a hunting or fishing license, must purchase a "wild Louisiana stamp".

This stamp will be available in the spring of 1993 from the Department for a $10 fee.

The Department estimates that the program will generate $142,000 in the first year for the Wildlife Division. The money will be deposited in a newly created Natural Heritage Account in the Conservation Fund - this fund is for non-game activity.

I'mjust wondering how this will effect our tourists who visit our area state refuges. It will surely make a car load of say, 4 visitors, think twice and drop $40. Maybe I am wrong and I hope I am wrong, but I wonder how many local people who now visit our refuge will want to pay $10 to continue doing so.

SEASON CLOSED

A friendly reminder -- commercial fishing for King Mackerel closed on Nov. 6.

TIDE READINGS

Friday, Nov. 27, high tide 2:25 a.m.(0.9), 6:15 p.m.(1.0); low tide, 10:13 a.m. (-1.5).

Saturday, Nov. 28, high tide, 2:57 a.m.(0.4), 7 p.m. (0.50); low tide, 12:07 a.m. (0.3), 10:51 a.m. (-1.2).

Sunday, Nov. 29, high tide, 3:35 a.m.(0.3), 7:39 p.m.(0.8); low tide 1:11 a.m. (0.2), 11:33 a.m. (-1.0).

FEEDING PERIODS

Friday, Nov. 27, best, 12:50 a.m. & 1:15 p.m.; good, 7 a.m. & 7:30 p.m.

Saturday, Nov. 28, best, 1:45 a.m. & 2:05 p.m.; good, 7:55 a.m. & 8:20 p.m.

Sunday, Nov. 29, best, 2:35 a.m. & 3 p.m.; good, 8:45 a.m. & 9:15 p.m.

Hack. beats Starks boys

By JOE MUELLER

Chance LaBove scored 25 points to lead the Hackberry Mustangs over Starks 68-62, in a game played Tuesday, Nov. 17, at Starks. The Mustangs Tony Constance had 16 points and Gerald Kershaw scored 11.

The Lady Mustangs also scored a victory at Starks 39-36. Ashley Hewitt had 14 points to lead the Lady Mustangs, who now have a 9-4 overall record.

Hackberry defeated the Barbe J.V. team 59-37 to raise their record to 7-5. The game was played Friday, Nov. 20, at Hackberry. Chance LaBove scored 37 and David Vincent hit 20 for the Mustangs.

Grand Lake & J. B. results

By JOE MUELLER

Johnson Bayou edged Grand Lake in boys basketball 61-57 in a game played at the Rebels gym Tuesday, Nov. 17. Heath Jinks scored 26 points and Scott Trahan, 19 for Johnson Bayou, who evened their season record at 6-6.

The Hornets were paced by Marcus Morgan and Heath Doucet with 17 points and Terry Faulk had 15.

Johnson Bayou's Lady Rebels raised their worksheet to 9-3 with a 28-26 victory over Grand Lake. Wendy Vining scored 15 points to pace the Lady Rebs. Grand Lake's leading scorer was Julie Johnson with 8 points.

Grand Lake beat Hyatt 44-35 in their gym last Friday, Nov. 20. This was Grand Lake's eighth win of the year. Marcus Morgan scored 18 points to lead the Hornet scorers.

The Grand Lake Lady Hornets lost 40-23 at the Hyatt Lady Bulldogs. Kelly Toerner had 10 points to lead the Bulldog scorers.

Johnson Bayou raised their record to 7-6 with a 77-47 win over Hamilton Christian. Scott Trahan scored 19 points and Jerry Doucet 17 for the Rebels.

Bingo to be held at K.C. hall Dec. 6

Cameron Grand Knight Terry Beard said that a bingo will be held by Our Lady Star of Sea Knights of Columbus at the K.C. Home in Cameron to raise money to buy food for the needy families of Cameron.

Each year more than 35 families in the area are given turkeys and food for Christmas dinners.

The kitchen will be open at 10:30 a.m., Sunday, Dec. 6, for barbecue dinners and bingo will begin at 12:30 p.m.



Students at Grand Lake and Hackberry recently participated first hand in the election process. After discussing the steps to the presidency, the students of Mrs. Cindy Cormier's Agate classes began their own campaign.

Each student wrote his or her platform speech, designed campaign buttons and bumper stickers and prepared for the big mock election day.

A week before the presidential election assemblies were held for the elementary student bodies of both schools. The candidates presented their speeches and even answered questions from the audience trying to convince the voters to support them. After the speeches, the classes were allowed to cast their vote for the candidate of their choice.

The candidates from Hackberry were: Mandi Gremillion, Dustin Hebert, Cayde Ellender, Bethany Richard, Haley LaBove, Meagan Broussard, Chelsie LaBove, Leah Billideau, and Lindsay LaBove. The announcer for the assembly was Julia Sanders. The winner was Mandi Gremillion.

The candidates from Grand Lake were Stephen Ferguson, Natalie Precht, Ashley Thomas, and Mark Caldwell. The announcer was Earl Gaspard. The winner at Grand Lake was Mark Caldwell.

LEGAL NOTICES

LEGAL NOTICE

This is to advise that the Cameron Parish Waterworks District Number 11 Board meeting in regular session convened on the 6th day of October, 1992 accepted as complete and satisfactory the work performed under Project Number 1991-03-02: Elevated Storage Tank Maintenance, pursuant to certain contract between A-Way Tank Service, Inc. and said Cameron Parish Waterworks District No. 11 under File No. 227845, in the Book of Mortgages, Cameron Parish, Louisiana.

NOTICE IS HEREBY GIVEN that any person or persons having claims arising out of the furnishing of labor, supplies, material, etc., in the construction of the said work should file said claim with the Clerk of Court of Cameron Parish, Louisiana on or before forty-five (45) days after the first publication hereof, all in the manner and form as prescribed by law. After the elapse of said time, the Cameron Parish Waterworks District Number 11 Board will pay all sums due in the absence of any such claims or liens.

HAROLD J. SAVOIE
BY: Harold Savoie, President
RUN: Oct. 15, 22, 29, Nov. 5, 12, 19, 26 (O 17)

NOTICE TO CONTRACTORS

Sealed proposals for the construction of the following project will be received by the Cameron Parish Gravity Drainage District No. 7, Cameron Parish, Louisiana, until 6:45 p.m., Thursday, December 10, 1992 at the special meeting of the Gravity Drainage District No. 7 at Hunter's Harlequin Steaks & Seafood Restaurant, 1717 Highway 17, Lake Charles, Louisiana 70601.

PROJECT NO.: 9209

Project consists of Construction of the Water Control Units for the Holly Beach - Highway LA 27 Culvert Structure, complete with Site Work, Dewatering System, Pumping and Clean Up, and other work connected therewith.

The rules and regulations of the State Licensing Board for contractors will apply.

Proposal forms will not be issued later than twenty-four (24) hours prior to the hour and date set for receiving proposals.

Every bid submitted shall be accompanied by a certified check or bid bond in the amount of five percent (5%) of the bid and shall be made payable to the Cameron Gravity Drainage District No. 7.

Full information and proposal forms are available at the office of Bailey Engineering, Civil Engineers & Surveyors, 1440 West McNeese Street, Lake Charles, Louisiana 70605. Proposal forms may be inspected upon deposit of Fifty Dollars ($50.00), of which the full amount of the deposit will be returned to all Contractors submitting a bid.

Bids must be submitted on Proposal Forms provided by the Engineer.

Official action will be taken at a regular meeting of the Cameron Parish Gravity Drainage District No. 7 to be held on January 28, 1993.

The Cameron Parish Gravity Drainage District No. 7 reserves the right to reject any or all the proposals and to waive informalities.

CAMON PARISH GRAVITY DRAINAGE DISTRICT NO. 7
CAMERON PARISH, LOUISIANA
/s/ Magnus McVea, President
RUN: Nov. 5, 12, 19, 26 (N-11)

NOTICE FOR BIDS

The Cameron Council on Aging will receive bids on the following:

1 - 1980 LTD Ford 4-door
1 - Model 760 Sharp copier
1 - 1000 Tandy Computer, base, monitor, and 2 floppy drives

Sealed bids will be received until 4 p.m. on December 7th at which time all bids received will be opened and considered at the Cameron Council on Aging Board of Directors meeting at the Cameron Senior Center. The board reserves the right to reject any and all bids.

RUN: Nov. 12, 19, 26 (N-25)

PUBLIC NOTICE

Sealed bids on the Cameron Parish Christmas Tree project will be accepted at the Police Jury Annex Building on Dec. 7, at 9 a.m.

Specifications can be obtained from the Police Jury Office.

/s/ Tina Horn,
Coastal Zone Administrator
RUN: Nov. 12, 19, 26 (N-26)

LEGAL NOTICE

This is to advise that the Cameron Parish Police Jury in its regular session convened on the 4th day of November, 1992 accepted as complete and satisfactory the work performed on the Grand Chenier Roof Repair, pursuant to certain contract between Dyson Lumber & Supply Company, Inc. and said Cameron Parish Police Jury under file No. 226996, in the Book of Mortgages, Cameron Parish, Louisiana.

NOTICE IS HEREBY GIVEN that any person or persons having claims arising out of the furnishing of labor, supplies, materials, etc., in the construction of the said work should file said claim with the Clerk of Court of Cameron Parish, Louisiana on or before forty-five (45) days after the first publication hereof, all in the manner and form as prescribed by law. After the elapse of said time, the Cameron Parish Police Jury will pay all sums due in the absence of any such claims or liens.

By:
/s/ Douaine Conner, President
CAMERON PARISH POLICE JURY
RUN: Nov. 12, 19, 26, Dec. 3, 10, 17, 24 (N-20)

NOTICE OF SPECIAL ELECTION
EXHIBIT "A"

Pursuant to the provisions of a resolution adopted by the Parish School Board of the Parish of Cameron, State of Louisiana (the "Governing Authority"), the governing authority of the Parish of Cameron, Louisiana (the "Parish"), for public school purposes, on November 9, 1992, NOTICE IS HEREBY GIVEN that a special election will be held within the Parish on SATURDAY, JANUARY 16, 1993, at the said election there will be submitted to all registered voters in the District qualified and entitled to vote at the said election under the Constitution and Laws of the State of Louisiana and the Constitution of the United States, the following propositions, to-wit:

PROPOSITION NO. 1

Shall the School Board of the Parish of Cameron, State of Louisiana, be authorized to continue to levy a special tax not to exceed seven (7) mills on all the property subject to taxation in the Parish of Cameron for the period of ten (10) years, commencing in the year 1993, for the purpose of maintaining and operating the public schools in the Parish of Cameron?

PROPOSITION NO. 2

Shall the School Board of the Parish of Cameron, State of Louisiana, be authorized to continue to levy a special tax not to exceed five (5) mills on all the property subject to taxation in the Parish of Cameron for the priod of ten (10) years, commencing in the year 1993, for the purpose of improving and maintaining school houses and the public school system in the Parish of Cameron?

The said special election will be held at the following polling places situated within the District, which polls will open at six o'clock (6:00) a.m., and close at eight o'clock (8:00) p.m., in accordance with the provisions of La. R.S. 18:541, to-wit:

All registered voters in the following precincts will be eligible to vote on the propositions:

POLLING PLACES

District and Precinct	Location
1-1	Johnson Bayou Community Center, Johnson Bayou, Louisiana
1-2	Police Jury Annex Cameron, Louisiana
2-1	Hackberry Recreation Center, Hackberry, Louisiana
3-1	Grand Lake Recreation Center, Grand Lake, Louisiana
3-2	Grand Lake Recreation Center, Grand Lake, Louisiana
4-1	Grand Chenier Fire Station, Grand Chenier, Louisiana
4-2	American Legion Hall, Grand Chenier, Louisiana
4-3	Muria Fire Station, East Creole, Louisiana
4-4	Klondike Community Center, Klondike, Louisiana
4-5	Myer's Landing, Lowery, Louisiana
5-1	Creole Community Center, Creole, Louisiana
6-1	VFW Hall, Cameron, Louisiana

The polling places set forth above are hereby designated as the polling places at which to hold the said election, and the Commissioners-in-Charge and Commissioners, respectively, shall be those persons designated according to law.

The said special election will be held in accordance with the applicable provisions of Chapter 5, Chapter 6-A and Chapter 6-B of Title 18 of the Louisiana Revised Statutes of 1950, as amended, and other constitutional and statutory authority, and the officers appointed to hold the said election, as provided in this Notice of Special Election, or such substitutes therefor as may be selected and designated in accordance with La. R.S. 18:1287, will make due returns thereof to said Governing Authority, and NOTICE IS HEREBY FURTHER GIVEN that this Governing Authority will meet at its regular meeting place, the School Board Office, Dewey Street, Cameron, Louisiana, on TUESDAY, JANUARY 19, 1993, at ELEVEN (11:00) O'CLOCK A.M., and will then and there in open and public session proceed to examine and canvass the returns and declare the result of the said special election. All registered voters of the District are entitled to vote at said special election and voting machines will be used thereat.

THUS DONE AND SIGNED at Cameron, Louisiana, on this, the 9th day of November, 1992.

ATTEST:
/s/ Thomas McCall,
Secretary

/s/ J. Preston Richard,
President

RUN: Nov. 19, 26, Dec. 3, 10(N-30)

LEGAL NOTICE
LITTLE CHENIERE FIELD 92-522
STATE OF LOUISIANA
OFFICE OF CONSERVATION
BATON ROUGE, LOUISIANA

In accordance with the laws of the State of Louisiana, and with particular reference to the provisions of Title 30 of Louisiana Revised Statues of 1950, a public hearing will be held in the Conservation Auditorium, 1st Floor, State Land & Natural Resources Building, 625 North 4th Street, Baton Rouge, LA, at 9 a.m., Tuesday, Dec. 15, 1992, upon the application of Linder Oil Company, A Partnership.

At such hearing the Commissioner of Conservation will consider evidence relative to the issuance of an Order pertaining to the following matters relating to the 7060' Sand, Reservoir A, in Little Cheniere Field, Cameron Parish, Louisiana.

1. To establish rules and regulations governing the exploration for and production of gas and condensate from this sand and reservoir.

2. To create a single drilling and production unit for this and, and to force pool and integrate all separately owned tracts, mineral leases and other property interests within the unit so created.

3. To designate a unit operator and a unit well at an exceptional location for the unit so created.

4. To provide that any future replacement and/or alternate unit wells shall be exempt from the spacing provisions of statewide order No. 29-E.

5. To provide that the Commissioner may reclassify the reservoir by Supplemental Order without the necessity of a public hearing should such reclassification be warranted based on evidence furnished the Commissioner.

6. To consider such other matters as may be pertinent.

The 7060' Sand, Reservoir A, in the Little Cheniere field, Cameron Parish, Louisiana, is hereby defined as that gas and condensate bearing sand encountered between the depths of 7164' and 7172' (Electrical Log Measurements) in the Linder Oil Company, A Partnership -- Mermentau Mineral & Land Company Inc. No. 1 Well, located in Section 20, Township 14 South, Range 5 West, Cameron Parish, Louiiana.

A plat is available for inspection in the Office of Conservation in Baton Rouge and Lafayette, Louisiana.

All parties having interest therein shall take notice thereof.

By order of:
H. W. Thompson
Commissioner of Conservation
Baton Rouge, LA
RUN: Nov. 6 & 11, 1992 (N 39)



PUBLIC NOTICE
CAMERON PARISH COASTAL
USE PERMIT APPLICATION

Interested parties are hereby notified that the Coastal Management Section of the Cameron Parish Policie Jury has received the following apparently complete application for a Coastal Use Permit in accordance with the rules and regulations of the Louisiana Coastal Resources Program and R.S. 49, 213.1, the State and Local Coastal Resources Management Act of 1978, as amended.

L.C.U.P. Application #921101, Corps of Engineers #:...

Name of Applicant: Steve Thomas, Rt. 2 Box 272-AC, Lake Charles, LA. 70605.

Location of Work: Big Lake Community, Section 13, Township 12 South, Range 9 West.

Character of Work: Excavate for a fish pond, measuring 123' x 250', varying from 3' deep on one end to 10' deep on the opposite end. All dredge material will be used for perimeter levee around the pond, any remaining fill will be used to build up the homestad. Approximately 3986 cubic yards will be excavated.

The decision on whether to issue a permit will be based on an evaluation of the probable impacts of the proposed activity in accordance with the state policies outlined in R.S. 49:213.2. The decision will reflect in the national concern for both protection and utilization of important resources. The decision must be consistent with the state program and approved local balancing of social, environmental and economic factors. All factors which may be relevant to the proposal will be considered; among these are flood and storm hazards, water quality, water supply, feasible alternative sites, drainage patterns, historical sites, economics, public and private features, compatibility with the natural and cultural features, compatibility with the natural and cultural setting and the extent of long term benefits or adverse impacts.

Certification that the proposed activity will not violate applicable water and air quality, laws, standards and regulations will be required before a permit is issued.

Any person may request, in writing, within the comment period specified in this notice, that a public hearing be held to consider this application. Request for public hearings shall state, with particularity, the reasons for holding a public hearing.

Plans for the proposed work may be inspected at the Cameron Parish Police Jury annex building, Coastal Management Division, Courthouse Square, P. O. Box 366, Cameron, Louisiana, (318)775-5718. Written comments should be mailed within 25 days from the date of this public notice to Cameron Parish Police Jury, Coastal Management Division, Post Office Box 366, Cameron, Louisiana 70631.

/s/ Earnestine T. Horn,
Coastal Zone Administrator
Cameron Parish Police Jury
RUN: Nov. 26, 1992 (N 40)

NOTICE FOR BIDS

The Cameron Parish Mosquito Abatement District No. 1 will receive sealed bids until 6 p.m., Dec. 15, 1992, at Lena's Restaurant in Sweetlake, LA. on the following:

1. Naled
2. Bulk Malathion
3. Bulk H.A.N.
4. Resmethrin
5. Unleaded Gasoline (89 Octane)
6. Synthetic Pyrethroid Insecticide

All bids must be submitted on bid forms which may be obtained from the Mosquito Control Headquarters.

Bids should be mailed to Cameron Parish Mosquito Abatement District No. 1, Rt. 1 Box 42E, Creole, LA 70632, and be marked "BID FORMS ENCLOSED."

Cameron Parish Mosquito Abatement District No. 1 reserves the right to reject any or all bids and to waive formalities.

Mosquito Abatement District No. 1
/s/ Don Menard,
Director
RUN: Nov. 26, 1992;
Dec. 3 & 10, 1992 (N 41)

PUBLIC NOTICE
OF FEDERAL CONSISTENCY REVIEW

of a Proposed Supplemental Development Operations Coordination Document (DOCD) by the Coastal Management Division/Louisiana Department of Natural Resources for the Plan's consistency with the Louisiana Coastal Resources Program.

Applicant: Mobil Exploration & Producing U. S. Inc., Attention Karen Vanacor, Regulatory Specialist, 1250 Poydras Building, New Orleans, LA 70113-1892.

Location: East Cameron Area, Lease OCS-G-2051; Block 286, Lease Sale OCS Sale 22.

Description: Proposed Supplemental DOCD for the above area provides for the development and production of hydrocarbons. Support activities are to be conducted from an onshore base located at Cameron, LA. No ecologically sensitive species or habitats are expected to be located near or affected by these activities.

A copy of the plan described above is available for inspection at the Coastal Management Section Office located on the 10th Floor of the State Lands and Natural Resources Building, 625 North 4th Street, Baton Rouge, LA. Office hours: 8 a.m. - 5 p.m., Mon. through Fri. The public is requested to submit comments to the Coastal Management Division, Attention OCS Plans, Box 44487, Baton Rouge, LA 70804-4487. Comments must be received within 15 days of the date of this notice, or 15 days after the Coastal Management Section obtains a copy of the Plan, and it is available for public inspection. This public notice is provided to meet the requirements of the NOAA Regulations on Federal Consistency with approved Coastal Management Programs.

RUN Nov. 26, 1992 (N 42)

LEGAL NOTICE
AND
INVITATION TO BIDDERS

Notice is hereby given that sealed BIDS, in duplicate, addressed to: CAMERON PARISH WATERWORKS DISTRICT NO. 1, Ann Street, Cameron, La. 70631, will be received at the DISTRICT'S office up to the Closing Time of 4:00 p.m., Central Standard Time, on Dec. 17, 1992 for:

PAINTING OF ONE 100,000 GALLON ELEVATED WATER TANK

ALL BIDS will be publicly opened and read aloud on that date and time. BIDS received after that time will not be accepted.

The CONTRACT DOCUMENTS may be examined at no charge at the DISTRICT's office. Copies of the CONTRACT DOCUMENTS (including bid forms, technical specifications) for BIDDER's own use may be obtained from the DISTRICT's office upon receipt of a $50.00 refundable deposit.

Each BID must be accompanied by a Cashier's Check or Certified Check (drawn on a Federal Reserved System bank), payable without recourse to the CAMERON PARISH WATERWORKS DISTRICT NO. 1, or a Bid Bond with a Corporate Surety authorized to do business in the State of Louisiana, in the amount of at least five percent (5%) of the total BID as a guarantee that the BIDDER will enter into a CONTRACT, and will execute the required PERFORMANCE and PAYMENT BONDS within fifteen (15) calendar days after a notice of award of contract to him. Notice of award shall be given by the CAMERON PARISH WATERWORKS DISTRICT NO. 1 within sixty (60) days following the opening of BIDS. Bid security will be returned to all BIDDERS except BIDDERS whose BID is accepted. BIDDERS within seven (7) days after opening of the BIDS and the three (3) low BIDDERS' security will be returned immediately after execution of the CONTRACT. BIDS will be made on a lump sum price basis.

The right is reserved by the CAMERON PARISH WATERWORKS DISTRICT NO. 1, as its interest may require, to accept or reject any and all BIDS and to waive any informalities in the BIDS received. In case of ambiguity or lack of clearness in stating the prices in any BIDS, the DISTRICT reserves the right to consider the most advantageous construction thereof, or to reject the BIDS.

CAMERON PARISH
WATERWORKS DISTRICT NO. 1
/s/ J. B. Watts, President
RUN: Nov. 25, Dec. 3, 10 (N-43)

CAM. ELEM. HONOR ROLL

The honor roll for the second six weeks of school at Cameron Elementary School has been announced by Clarence Vidrine, principal, as follows: (*Denotes all A's).

Second grade: Casey Arceneaux, Jason Bourgeois, Eric Bunger, Casey Caudill, Kelley Caudill, Chelsie Clark*, Jasmyn Higginbotham, Edmon Hill, Jonnisha January, Jessica Landry, Mark Maris, Kristopher Mosley*, Ashley Reyes, John Richard, Lacey Sedlock, Chelsi Styron*, Alex Themis, Joshua Walker, Krystal Williams*, Lindsay Willis*.

Third grade: Brett Billings, Amanda Boudoin, Quinton Chaumont, Jerika Choate, Julie Delaunay*, Tess Dimas, Brandi Doucet*, Adam Doxey, Chance Doxey, Alicia Dyson, Junior Gonzales, Sandra Hernandez, Neil Higgins, Nicole Higgins*, Donnie Janaury, Tomas Johnston*, Beau Mallett, Michael Mosley*, Lynn Nguyen*, Christina Nunez, Trista Racca*, Erin Trahan, Samantha Trahan*.

Fourth grade: Brandi Arrant, Randall Cormier, Summer Garcia, Kayla Kelley, Ryan Pskiewicz, Joshua Picou*, Kristen Repp, Brooke Willis.

Fifth grade: T. J. Alexander, Carmen Gayneaux, Kassie Guthrie, Adam Henry, Donald January*, Alnetta LaSalle, Monique Pruitt, Tracie Weldon.

Sixth grade: Amber Alexander, Brooke Arrant, Ryan Billinge*, Jenny Burleigh, Vickie Kiffe, Bronwen LaLande*, April Lopez, Talesha Pugh, Alyssa Sellers, Tina Wolfe.

Seventh grade: Danita Andrews, Kerry Corley*, Joe Eaves, Paula Felice, Jennifer Felton, Mary Ellen Henry*, Sharika January, Jeremy Newman*, Amy Racca, Terri Ramey, Kelley Roberts*, Tony Rodriguez, Tiffany Rougeau, Lori Willis*.



SHOWN ARE Cameron Parish Senior Olympians who won gold medals at the State Senior Olympics games. Left to right, Margaret Pitts of Hackberry, who received a silver medal in Frisbee Throw, and fourth place in Softball Throw; Oscar Reyes of Cameron, gold medalist in Horseshoes, and sixth place in Walk-A-Thon, and Roland Primeaux of Creole, who received a gold medal in Bait Casting.



MRS. VICTORIA DAIGLE, left, of Cameron, and Mrs. Adia (Beco) Granger of Grand Chenier, show off the medals they received at the State Senior Olympic Game in Baton Rouge. Mrs. Daigle received two gold medals in Horseshoes and Washer Pitch. Mrs. Granger won a silver medal in the Walk-A-thon. Senior Olympians were able to qualify this year for the National Games to be held next year in Baton Rouge.

S. Cameron Sr. 4-H News

By KRISTI DUPUIE
Reporter

The upcoming annual 4-H Contest Day was the major topic of discussion at the monthly meeting of the South Cameron High School Senior 4-H Club. This year's event will be held Sat., Dec. 5, at Cameron Elementary.

Club members also gave reports on workshop, and events that they have participated in. The members and events reported were as follows:

Jennifer Savoie - La. State Fair;

Kristi Dupuie - McNeese Leadership Workshop.

Jennifer Savoie reported on the State Fair held in Shreveport. 13 club members participated in the livestock show and two participated in the handicraft competition.

Those participating were Jobe Johnson, Kenny McDaniel, David Pinch, Kevin Rutherford, Todd Conner, Andrea Miller, Mark Miller, Benjamin Richard, Jarod Baccigalopi, Nicole Sturlese, Heather Sturlese, Kim Sturlese, Channing Conner, Kristi Dupuie, and Danielle Shay.

Krisi Dupuie reported on the leadership workshop held Sat., Nov. 14, at McNeese State University. Those members attending were Kristi Dupuie, Ryan King, and Crystal Murphy.

Mr. Lavergne, the 4-H Agent, was on hand to conduct his "Ag In a Bag" activity. This month clues were given and Robbie Mhire guessed the correct agricultural product as an egg. Mr. Lavergne also showed a video on Farm Safety.

Miss Shannon Suire spoke to the group about the Foods and Nutrition Workshop held at South Cameron High on Nov. 21.

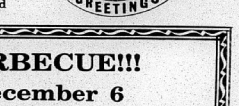

K.C. BINGO AND BARBECUE!!!

BINGO

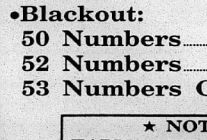

Sunday, December 6

CAMERON K C HALL

Possible Prizes Over $3,000

Book of 10 Games $20.00
(6 Card Sheet Per Game)

Bingo Begins at 12:30 p.m.

- Games 1 - 7 ..... $50.00
- Games 8 - 9 ..... $100.00
- Blackout:
  - 50 Numbers $2,000.00
  - 52 Numbers $1000.00
  - 53 Numbers Or More $500.00

★ NOT INCLUDED IN BOOK ★
EARLY BIRD - INTERMISSION - LAGNIAPPE
3 Card Sheet -- $1.00
Extra Blackout -- 3 Card Sheet -- $2.00
Pull Tabs -- 50¢ & $1.00

BARBECUE DINNERS -- $4.00
Kitchen Opens at 10:30 a.m.

Proceeds will buy food for Christmas Baskets given to local families.



MR. AND Mrs. Alan (Sherry) LaVergne of Grand Lake, formerly of Ragley, announce the engagement and forthcoming marriage of their daughter, Melissa Faye, to Darian Scott Poole, son of Mr. and Mrs. Roderick (Lenora) Poole of Grand Lake. The wedding is set for Frl., Dec. 11, at 7 p.m. in Grand Lake Faith Temple.



Mrs. Ronald A. LeFleur, Jr.

Sweetlake Little Mr. & Miss contest slated

By SHERRY LAVERGNE
Reporter

The November meeting of the Sweetlake Extension Homemakers Club was held on Nov. 16 at Lena's Cajun Kitchen.

Plans were made to have a Christmas party during the December meeting which will be held at Lena's Cajun Kitchen, 6:30 p.m., Dec. 7. A covered dish supper will be served.

The Sweetlake Homemakers are again sponsoring the Little Miss and Mr. Grand Lake contest to be held at 9 a.m., Tues., Dec. 8, at the Grand Lake High School. This contest is a preliminary to the Little Miss and Mr. contest held during the Fur Festival.

Billie Fruge, club president, spoke in behalf of the Council on Aging and asked all members to be aware of the elderly in our community and to always try to notice if some elderly person needs assistance.

The Sweetlake Club will again participate, along with other civic organizations, in providing food baskets for the needy. Each club member is asked to bring canned or non-perishable food items to the December meeting. The items will be placed in food baskets, along with meat that will be purchased by the club.

Cindy Richard, Home Economist with the Louisiana Cooperative Extension Service, gave a presentation on "Preservation of Historical Textile Heirlooms". This included information on cleaning and storage of old, valuable or pieces with sentimental value.

At the conclusion of the meeting, members and guests enjoyed refreshments.



. On your birthday if BEER is #1 and MONEY is #2, What's 3 x 8???

24!!!

HAPPY BIRTHDAY HAROLD!!

Love, Kim and Family

LaFleur-Canik vows are said at Grand Chenier

Jennifer JoAnn Canik became the bride of Ronald Aaron LaFleur, Jr., Sat., Nov. 21, at 2 p.m. during a nuptial mass, double ring ceremony at St. Eugene Catholic Church in Grand Chenier. Officiating was Rev. Mark Broussard.

The bride is the daughter of Mr. and Mrs. Orrie Canik of Grand chenier and the groom is the son of Dr. and Mrs. Ronald LaFleur, Sr. of Washington, La.

Readers during Mass were Kimbra Pierce and Melissa Duhon. Bringing up pthe offerings were Mrs. Lisa Gardiner, Dr. Glen Hunt and Mr. and Mrs. Ervin Bonsall.

The bride was given in marriage by her father.

The bride's gown was traditional style, ivory gown with a dropped waist. Schiffli lace with scattered motifs and cut-outs outlined the satin A-line skirt and cathedral train. Embellishments of irridescent sequins and embroidery emphasized the sweetheart neckline and puff sleeves. The headpiece of cut edge illusion flowed from a headboard of lace irridescents and crystals. The bride's flowers were a classic ivory magnolia combined with sweetheart roses and stephanotis made up in a traditional bouquet.

The maid of honor was Connie Primeaux. The other attendants were Terri Kindan, Rebecca Powers, Dena Rutherford, Nicki Gresham, Debbie Poole, Dona LaFleur, Sheri Stanley.

Flower girl were Kaylee Jo and Lexi Canik. Ring bearer was Steven Duhon.

Bestman was Coatney Morian.

Groomsmen were Reid Dossett, Steve Duhon, Johnny Stevens, Stephen Canik, Brent Andrepont, Winston Frey, Larence Thistlethwaite, Lee Thistlethwaite, Tom LaFleur, Jimmie Paul Saltzman; John and Paul Canik were ushers.

The reception was held following the wedding at the Cameron Multipurpose Building.

The couple will make their home in Grand Chenier.

Students seek million pennies

Cameron Elementary School is trying to collect a million pennies. "We want to see what a million looks like," a spokesman said, "and we wonder how long it will take to collect a million pennies. Please help us make this vision become a reality."

(Note: A million pennies would be worth $10,000.)

HAPPY BIRTHDAY

KATHY GUILBEAU

Even Tho You Are Over The Hill!!

Love often makes wishes come true. So with you in mind we are wishing you lots of blessings through the coming years.

Love You, Mom & Family

1993 NOMINATION FORM RECOGNIZING LOUISIANA'S OLDER WORKERS

Please print or type information:

Nominator/Employer Information:

Business Affiliation_____

Name and Title of Nominator_____

Business Address_____

Telephone Number ( )_____

Nominee Information:

Name of Worker Being Nominated_____

Age_____

Current Job Title_____

Brief Description of Job Duties_____

Length of Time in Present Position_____

No. of Years in the Work force_____

Give a summary of why this nominee should receive this award. Provide supportive information and materials, for example: statements by co-workers, previous awards or recognition and resume', if available. Please use additional sheets if needed.

NOTE: LOCAL WINNERS WILL BE PRESENTED WITH THE GOVERNOR'S PLAQUE IN LOCAL CEREMONIES THIS YEAR NOT IN BATON ROUGE.

MAIL TO: Cameron COA/AAA, P. O. Box 421, Cameron, La. 70631. Please return by January 22, 1992.

OPEN 7 DAYS A WEEK

Specials Good Nov. 26 - Dec. 6

Quantity Rights Reserved

BUDGET

OUR FOOD PRICES ARE EASY ON YOUR

24 Pack COKE, DIET COKE, SPRITE OR DR. PEPPER $5.79

USDA Top SIRLOIN STEAK Lb. $2.49

BRYAN PORK SPARERIBS	Lb. $1.39	3 Liter COKE PRODUCTS	$1.49
FRESH PORK NECKBONES	Lb. 49¢	PINE SOL SPRAY 22 Oz.	$1.99
IBP TRIMMED BRISKET	Lb. $2.19	Pioneer Original BAKING MIX 60 Oz.	$2.99¢
Miss Goldy CUT UP FRYERS	Lb. 89¢	Dark or Medium COMMUNITY COFFEE	Lb. $2.49
BAR S SLICED BACON 12 Oz.	$1.19	FARMSTEAD MILK	Gal $1.99
Lykes Power Pack HOT LINKS 2.50 Lbs.	$3.49	KOOL AID 8 Qt. Can	$2.59
BRYAN MEAT WEINERS 12 Oz.	$1.49	NESTLE QUICK 32 Oz.	$3.69
MEDIUM GREEN PEPPERS	4/$1.00	Kraft MAC. & CHEESE DINNERS 7 1/4 Oz.	55¢
Assorted Flavors LIL JUICY	5/$1.00	Community NON-DAIRY CREAMER 16 Oz.	99¢
Hyde Park HAMBURGER, COMBINATION OR PEPPERONI PIZZA	89¢	Franklin CRUNCH N MUNCH	79¢
Orelda FRENCH FRIES 2 Lbs.	$1.59	PURINA DOG CHOW 25 Lb.	$10.99
Hyde Park Frozen ORANGE JUICE	$1.19		
Kraft Parkay MARGARINE 16 Oz.	2/$1.00		

HAPPY THANKSGIVING

Delicious HYDE PARK BISCUITS 4/$1.00

Delicious FLORIDA GRAPEFRUIT 4/$1.00

— HOURS —
Mon. - Frl. -- 6 a.m. - 7 p.m. — Sat. & Sun. - 7 a.m. - 7 p.m.

BROWN'S Market & Deli

Pat Brown, Owner Hwy. 82, Cameron 775-7145

Congratulations TARPONS

On An OUTSTANDING FOOTBALL SEASON!!

We Are Very Proud Of Each and Every One Of You!!

Mr. Nicky and Mrs. Stephanie

FUNERALS

MRS. LUCILLE DUPLECHAIN

Funeral services for Mrs. Lucille Crain Duplechain, 90, of Lake Charles, were held Friday, Nov. 20, in Johnson Funeral Home.

The Revs. Dan Miller and Ed House officiated; burial was in Graceland Cemetery.

Mrs. Duplechain died Wed., Nov. 18, 1992 in a Lake Charles hospital.

A native of Cameron, she was a member of a pioneer Cameron Parish family. She was formerly a cafeteria manager at LaGrange and Lake Charles high schools, and worked as a dietician at Rosewood Nursing Home.

Survivors are one son, Coy Russell Duplechain; one daughter, Mrs. Lee (Gloria) English, both of Lake Charles; two brothers, Clayton Crain of Sweeney, Tex., and John Paul Crain of Grand Chenier; four sisters, Blanche Bourg and Sarah Waldron, both of Lake Charles, JuneHarper of Grand Chenier and Mary Johnson of Sour Lake, Tex.; eight grandchildren and seven great-grandchildren.

WILTON ARCENEAUX

Funeral services for Wilton Arceneaux, 59, of Simsport, were held Nov. 16, in Martin and Castille Funeral Home.

Mr. Arceneaux lived in Creole for many years.

Survivors are three daughters, Mary Deculas of Scott, June Cordeau of New Hampshire and Sandra East of Lake Charles; one son, Randall Arceneaux of Gulfport, Miss.; three brothers, Carson Arceneaux and Simon Arceneaux of Scott and Jerry Arceneaux of Lafayette; two sisters, Sue Ewing of Scott and Virginia Prados of Loreauville; and nine grandchildren.

LEE EVANS HEBERT

Funeral services for Lee Evans Hebert, 64, of Lake Charles, were held Sunday, Nov. 22, at St. Margaret's Catholic Church. The Rev. Jace Eskind officiate; burial was in Consolata Cemetery.

Mr. Hebert died Friday, Nov. 20, 1992 in a lake Charles hospital.

He was a lifelong resident of the Lake Charles area, a veteran of the U. S. Army, member of St. Margaret Catholic Church, and a member of Local #2047.

Survivors include his wife, Mrs. Marie Hebert; one daughter, Linda Hebert Ellis, both of Lake Charles; one brother, Jack Hebert, Hackberry; two sisters, Una Mae Rollins, Hackberry; Jimmie Ruth Thibodeaux, Creole; and two grandchildren.

Two deputies are graduated

Two members of the Cameron Parish Sheriff's Dept. were among the 31 officers from 15 area agencies who graduated from the Calcasieu Regional Law Enforcement Training Academy on Friday, Nov. 20.

They were Ricky Hargrave and Randy Hunt.

State law requires that peace officers receive basic training within one year of accepting employment as a police officer. The Calcasieu Academy, operated by Calcasieu Sheriff Wayne McElveen, is the accredited training facility for this area.

THE CAMERON PARISH PILOT (USPS 085980) is published for $14.28 per year (Cameron and Calcasieu Parish) by Mr. and Mrs. Jerry E. Wise, editors and publishers, P. O. Drawer J, School Street, Cameron, Louisiana 70631-8998. Second class postage paid at DeQuincy, Louisiana. POSTMASTER: Send address changes to THE CAMERON PARISH PILOT, P.O. Drawer J, Cameron, Louisiana 70631-8998.

CAMERON PARISH LEGAL NEWS
A Business report of current & credit information
Published weekly & mailed 1st Class to subscribers with up to date Cameron Parish information on Suits, Judgments, Oil & Gas Leases, Deeds, Leases, Charters, Mortgages, Chattels, Births, Probates, Wills, etc.
Call or write for sample copy or subscribe to:
LEGAL NEWS PUBLICATIONS BY
THE DAILY DOCKET, LTD.
P. O. Box 4831, Lafayette, LA. 70502 (318) 237-4000

ATTENTION FIREMEN
GRAND CHENIER, OAK GROVE, MURIA E. CREOLE, LITTLE CHENIER AND CHENIER PERDUE

A Fireman's meeting will be held every Tuesday night at 6:00 p.m. Meetings during an odd numbered month will be held at the Muria Fire Station and meetings during an even numbered month will be held at the Grand Chenier Fire Station. Participation is needed.

RUN: Nov. 19, 25 & Dec. 3, 10 (N 38)

GAS APPLIANCE CO.
Butane Gas
FOR HOMES BEYOND THE GAS MAINS
Cooking - Water Heating
Refrigeration
Fast - Clean - Economical
Freezers and
Air Conditioners
Butane Gas Ranges
Water Heaters
Gas Appliance Company
1227 Ryan St. - Lake Charles
Phone: 439-4051



Class all honor students

Hackberry students and parents alike really had something to smile about when report cards went home last week. Every student in Mrs. Teresa LeBlanc's second grade class made honor or banner roll.

In her 20 years of teaching, she said this is the first time this has occurred. Mrs. LeBlanc commented, "This is a really great group of students. They work hard and take their work seriously. I am very proud of them."

Pictured above are: 1st row, seated: Melissa East, Kristen Gray, Brett Schexnider, Matthew Spicer, Layne Buford, Emile Desormeaux. Second row: Amanda White, Heather Vincent, Haley LaBove, Meagan Broussard, Chris Venable. Third row, standing: Ami Picou, Miranda Hicks, Lindsay LaBove, Brittany Landry, Liz Perrodin.

Chenier honor roll

The Grand Chenier Elementary honor and banner rolls for the second six weeks are announced by Benny Welch, principal, as follows: (*Denotes banner roll).

Second grade: Chad Broussard*, Ashley Kelley*, Travis Swire*, Jessica Dyson, Amber East, Alicia Mhire, Sabrina Miller, Anne-Louise Richard, Tiffany Richard.

Third grade: Robbie Montie*, Rica Canik, Rebecca Dowd, Patrick Jones, Jodi Landry, Katie McKoin.

Fourth grade: Stacie Booth*, Sarah Richard*, Aaron Alverson, Jonathan Cogar, David Nunez, Justin Swire, Jameson Welch.

Fifth grade: Brandi Hebert*, Eddie Richard, Scarlett Roberts, V. J. Tanner.

Sixth grade: Tanya Montie*, Casi Pinch*, Lacey Conner, Lacey Townsend.

Seventh grade: Brandon Conner, Kristopher Johnson, Corey Kelley, John Mark Montie, Christy Theriot, Kara Beth Theriot.

Birth is told

Mr. and Mrs. Kent Richard (Nee: Angie Romero) of California announce the birth of a daughter, Kassie Ellen, Nov. 18, in a California hospital. He weighed 7 lbs. 5 ozs.

Grandparents are Bud and Ann Romero of Cameron and Darrell and Judy Richard of Rayne.

Great-grandparents are Mr. and Mrs. Clet Richard.

The couple's other child is Tabetha Ann.

HAPPY THANKSGIVING
The Cameron Parish Pilot
Come by Clipper Office Supply
School Street
Phone 775-5645

NOTICES

CHRISTMAS SPECIAL: 25% discount on photos copied, old or new, black & white or color. Bill Turnbull, (318)775-5503. 11/5-12/10nc.

CAMERON PILOT Classified Ad rates: One insertion, 25 words or less is $3.50 (each additional word is 10¢). Stop by our office, located in Clipper Office Supply, School St., Cameron, or mail your ad with payment to P. O. Box 995, DeQuincy, La. 70633. Deadline each week is Wednesday, 10 a.m.

MOBILE HOMES

KITE BROS. R V Center has over 200 units in stock including Pace Arrow, Southwind, Coronado, Allegro, Allegro Bay, American Eagle, Tioga, ElDorado, Dolphin, Falcon, Dolphin, Avion, Prowler, and Carri Lite. Kite Bros. R V Center on Hwy 171 N in DeRidder, La. Mon - Fri, 8:00 a.m. - 5:30 p.m. and Sat, 8:00 a.m. - 1:00 p.m. Phone (318) 463-5564. 11/26tfc.

HELP WANTED

HELP WANTED: Image Consultant. Seeking career minded individual to consult on color, glamour and fashion. Flexible hours, unlimited income potential and training. Phone 318-855-3241. 11/19-26p.

FOR SALE

FOR SALE: 50 gallon tank aquarium with stand, $150. Boat, motor and trailer, $700. Call 775-5512 or 538-2298 after 6 p.m. 11/26-12/3p.

SINGER ZIG-ZAG: 1992 model. Open arm for cuffs. Mends, darns, buttonholes, designs, blind hems, overcasts, top stitches, appliques, monograms, embroiders. Rental return. $78.87 cash or payments. For free home trial, call 1-800-786-7213. 11/26c.

DON'T BUY anything... Until you've checked The Cameron Pilot Classified Section! Dodge traffic, crowds and tired feet. To place a classified ad go by Clipper Office Supply, School Street, Cameron, or mail your ad with payment to P. O. Box 995, DeQuincy, La. 70633. Classified Ad rates are one insertion, 25 words or less, $3.50 (each additional word is 10¢). Deadline is Wednesday, 10 a.m.

REAL ESTATE

REAL ESTATE: We have listings of lots, acreage and homes. If you are in the market, call Donald R. Criglow, Habco Realty, 318-775-2871. 1/16tfc.

FOR SALE: 80 acres to 320 acres of grazing land in Calcasieu Parish. Call Lyons Real Estate at 527-7025. 11/19-26c.

FOR SALE: 520 acre cattle operation in Beauregard Parish. Established 50 years ago. High ground, fencing, barns, ponds. Priced to sell. Louisiana Land Sale, 1-800-373-LAND. 11/19-12/5p.

WORK WANTED

LOOKING FOR WORK: Sitters for the elderly. Willing to live in. One person only. 10 years experience. Call 775-5546 or 775-7890. 11/19-26p.

— PUBLIC NOTICE —

All Solid Waste Collection Sites will be closed on Thursday, November 26, 1992 in observance of the Thanksgiving Holiday.

RUN: Nov. 26 (N 44)

— NOTICE —

The Cameron Parish School Board's regular meeting for December, 1992 has been changed from Monday, December 14 to Monday, December 7. The meeting will begin at 10:00 a.m.

RUN: Nov. 19, 26 (N 31)

— NOTICE —

The Cameron Parish School Board will meet in Special Session on Wednesday, December 2, 1992 at 9:00 a.m. in the School Board Office, Cameron, Louisiana.

RUN: Nov. 26 (N 45)

RN WANTED
Join Home Health Staff.
Nurses needed in Sulphur, Cameron, Kinder, DeQuincy and Jennings offices. Competitive salary, excellent benefits, E.O.E.
CALL
1 (800) 960-4663

Read the Classifieds They do the Job

PUBLIC NOTICE

Chevron U.S.A. Inc. is the operator of pipelines transporting crude oil and/or natural gas which are marked as required by governmental regulations.

Excavating, dredging or anchoring in the vicinity of a pipeline may cause damage to the pipeline, resulting in a potential hazard.

How to recognize the discharge of crude oil and/or natural gas:
1. **Roaring or hissing sound.**
2. **Bubbling in water.**
3. **Large amounts of crude oil on the ground.**

What to do if any of the above are observed:
1. **Extinguish source of ignition.**
2. **Leave the area.**
3. **Keep others from entering the area.**
4. **Contact Chevron U.S.A. Inc. and appropriate officials.**

Please call collect to report an emergency involving a **Chevron U.S.A. Inc. pipeline**, and advise local police and/or fire officials of the nature and location of the emergency.

Numbers to call:

Area	Chevron Number	Local Authorities
Johnson Bayou Gas Plant	(409) 723-7502	Cameron Parish Police
	(409) 723-7554	(318) 775-5111
		Cameron Fire Department
		(318) 775-5555
		Louisiana State Highway Patrol
		(504) 925-6595

Safety of individuals and property is **CHEVRON'S** primary concern. Your help can result in early reporting of a potential problem to prevent a hazardous situation from developing.

CHEVRON U.S.A INC.
GULF OF MEXICO PRODUCTION BUSINESS UNIT
935 GRAVIER STREET
NEW ORLEANS, LA 70112

Wishing Someone Happy BIRTHDAY??
PLACE A BIRTHDAY AD WITH THE PILOT
ONLY $15.00 or $22.50
(Includes Photo & Artwork)
Send your request with photo along with payment to: Cameron Parish Pilot, P. O. Box 995, DeQuincy, La. 70633. Birthday ads must be signed.
Deadline Each Week Is Tuesday!

Grand Chenier News

By Elora Montie

THANKSGIVING PROGRAM

The C.C.D. students of St. Eugene Church Parish held a Thanksgiving program Sunday morning, Nov. 22. Some of the C.C.D. students died the readings and response during Mass while others ushered and others brought up the gifts during Mass.

50TH ANNIVERSARY

During the wedding Saturday of Jennifer JoAn Canik and Ronald Aaron LaFleur, Jr., the 50th anniversary of Mr. and Mrs. Ervin Bonsall was recognized.

There was a covered dish dinner in the St. Eugene Catholic Church hall after 9 a.m. Mass Sunday as the parishioners had Thanksgiving dinner together.

The third grade students in the catechism class at St. Eugene Catholic Church will make their first confession Dec. 7, during the advent mission.

ADVENT MISSION

There will be an advent mission at St. Eugene Church Dec. 5-8. The topic centers on the family unit "The Holy Family". Tom and Geraldine Rizzuto of Lafayette will be presenters.

5TH SUNDAY SINGING

This month's Fifth Sunday Singing will be Nov. 29, at Oak Grove Baptist Church.

VISITORS

Mrs. Lorrine Baccigalopi spent several days in Lafayette caring for her grandchildren while her daughter and husband were in Texas.

Mrs. Rose Carter, Mrs. Olga Mudd and D. D. Vincent spent Wednesday, Nov. 18, with Mr. and Mrs. Curley Vincent in Glenmora.

Mr. and Mrs. L. J. Adams and Hannah of New Orleans spent the weekend with her parents, Mr. and Mrs. Earl Booth Sr. Monday Mrs. adams and Hannah, Mrs Earl Booth, Sr., Earl Booth, Jr., and Sandy drove to New Orleans for a couple days. L. J. stayed here.

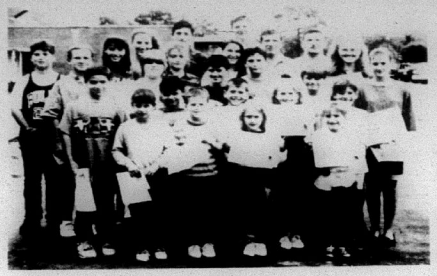

Hackberry Students of the Six Weeks are told

Hackberry High School faculty members have selected students of the month for the second six weeks, as follows:

Joshua Abshire, Ashley Austin, Jason Bellard, Rebeca Benoit, Brian Brown, Tony Constance, Brandon Core, Roland Drounett, Melissa East, Shelly Fontenot, Grant Gremillion, Nicholis Harrison, Caleb Hicks, Brad Hinton, Jana Hinton, Chance LaBove, Chelsie LaBove, Karalee LaBove, Hope Landry, Jeromy Nolan, Donna Nunez, Marty Nunez, Michael Orgeron, Corey Primeaux, Bethany Richard, Angela Seay and Nichole Swire.

Pictures of the students are on display in the school lobby. Each student also received a special certificate and pin. The program is sponsored by the Hackberry High School Academic Committee.



ENGAGED--Mr. and Mrs. Robert Romero and Chris Brown announce the engagement and forthcoming marriage of their daughter, Tiffany, of Johnson Bayou, to Tracey Webb of Cameron, son of Leslie and Gail Miller. The wedding is set for 1 p.m. Saturday, Nov. 28, at the Johnson Bayou Pentecostal Church. A reception will follow at the Johnson Bayou Community Center. Through this means, family and friends are invited.

J. Bayou 4-H News

By REGINA McGEE, Reporter

The Johnson Bayou 4-H Club recently sponsored Halloween Week for the school.

For the drawing contest the winners were, first, Etienne; second, Rustin Trahan; and third, Danielle Trahan for the kindergarten and first grades.

Second and third grades, Christy Billiot, 1st; Dominique Sandifer, 2nd; and Justin Trahan, 3rd place.

Fourth-sixth grades: Christopher McGee, 1st; Lacey Rodrigue, 2nd; and Corey Badon, 3rd.

Seventh-twelfth grades: Reesa Badon, 1st; Regina McGee, 2nd.

For the pumpkin decorating contest the winners were Sarah Conner, 1st; and Jill Briggs, 2nd, for kindergarten.

First - third grades: Amber Romero, 1st; Ashley Price, 2nd; Lauren Griffith, 3rd.

Fourth - sixth grades: Chris McGee, 1st; Matthew LaBove, 2nd.

Seventh - twelfth grades: Theresa Trahan, 1st; J. J. Larla, 2nd.

For the costume contest, preschool winners were Katrina McGee, 1st; Michael Fewell, 2nd; Crystal Badon, 3rd.

Kindergarten - third grades: Shanna Romero, 1st; Jeremy Trahan, 2nd; and Jana Billiot and Lauren Griffith tied for 3rd.

Fourth - sixth grades, Racheal Constance, 1st; Charles Meaux, 2nd; Corey Badon, 3rd.

Grades seven - twelve, Misty Menard, 1st; Mendy Jinks, 2nd; Rita Tingler, 3rd.

On Wednesday everyone wore a little paper pumpkin with a number on it. A number was picked every hour.

These activities were put on by the 4-H officers in place of 4-H Week.

Let's Give Thanks

Taylor Davie of Opelousas, Ray Olson of New Orleans, Mike Olson of New Orleans spent the weekend with Mr. and Mrs. Earl Booth Jr.

Mrs. Suetta Burney and family of Buras spent a few days with her parents, Mr. and Mrs. Arnold Jones, Sr.

Spending the weekend in their camp here were Mr. and Mrs. Brenna Benoit of Jennings.

Mr. and Mrs. Dave Ball of West Monroe, Mrs. Peggy Mhire and Mrs. Lucille Hebert are on a cruise.

Mrs. Mamie Richard has her grandchildren, the Dave Ball children spending some time with her as their parents are on vacation.

Hubert Miller and Whitney Miller of Lake Charles spent the weekend at the camp in DeRidder.

— NOW OPEN —
HEBERT'S
Christmas Tree Farm
7 Days A Week - 8 a.m. Til Dark
LARGE SELECTION OF TREES
From 4 Ft. To 9 Ft.
762-4732
FOR BEST SELECTION COME EARLY, CHOOSE & TAG YOUR TREE!!
Located in West Hackberry Off Of Maggie Hebert Road

Sulphur Kiwanis
BINGO
CCOA BINGEAUX PALACE
(approx. 1 mile South of I-210 on Hwy. 14)
Every Tuesday & Saturday
PULL TABS • VIDEO BINGO
EARLY BIRD
Proceeds benefit the Sulphur Kiwanis Charities
Please support your local chapter of the Sulphur Kiwanis

RADIO SHACK
Going Out of Business Sale
Now in Progress
Friday, Nov. 27,
Warehouse Sale
One 8½ Ft. Satellite
Reg. $2,000.....Now $1,000 as is

100% MAJOR MEDICAL
EXAMPLES: I M DEDUCTIBLE

Ages	
19-29	39.40
30-34	53.70
35-39	62.90
40-44	74.10
45-49	86.90
50-54	104.30
55-59	120.50
60-64	128.80
Dep Child	22.40

We will call you back same day, with your quote.
1-800-737-3492
CALL TODAY!

Just in time for the Holidays...
After Thanksgiving SALE
Check Out Our Holiday Arrivals!!
Including...
▪Washable Silks
▪Sweaters
▪Stirrup Pants
▪And More
10% OFF
Large Selection Of
Ladies Blazers in Plaids & Solids
DEEN'S STYLE STOP
Courthouse Square
775-5068
Cameron



CONGRATULATIONS!
Cellular Phone Winner
MEDINA BASCO



Baron Thomas | Mary Louise LaBove | Greg Wicke | Paul Berkey | Ricky Guidry | Roy Raftery

Any loan you need.
Quick and hassle-free.

Cameron State Bank is a local bank serving *this community - our community*. No out-of-town decisions, and that's good. It means we know our customers and they know us. We understand the needs, plans and goals of local people because our strength comes from them.

Bauer Financial Report, Inc. has awarded the Four Star rating to Cameron State Bank as one of the soundest banks in the United States.

You see, small town banking doesn't have to be small time. We're proud of this accomplishment and pleased to make our service faster, friendlier and more convenient to you.

Local bankers making local decisions. Cameron State Bank.

Cameron State Bank
Neighbors you can count on!

CAMERON • CREOLE • GRAND CHENIER • GRAND LAKE/SWEETLAKE
JOHNSON BAYOU/HOLLY BEACH
HACKBERRY • LAKE CHARLES • SULPHUR

Member FDIC

CAMERON PILOT

35¢

Dec. 3, 1992
36th Year--No. 25

Cameron, La. 70633

MICROFILM DEPARTMENT
LIBRARY
BATON ROUGE, LA

Local helps make medical history

Gaston Thibeaux of Cameron recently helped to make medical history when a new type of brain surgery was performed on him at the LSU Medical Center in Shreveport.

An article in the Shreveport Times telling about Thibeaux's operation is reprinted in part here:

Gaston Thibeaux doesn't know anything about interoperative angiograms. Nothing, that is, except that the technique might have saved his life.

The 47-year-old fishing boat pilot from Cameron, a small town south of Lake Charles, had a wad of dangerously bloated blood vessels removed from a delicate part of his brain at LSU Medical Center recently.

"I'm just glad to be here and going home," the commercial pogey fisherman said just three days after the operation.

What was different about Thibeaux's surgery was one extra step surgeons used to ensure the surgery was successful.

In doing so, LSU Medical Center in Shreveport has broken new ground in Louisiana that makes it one of only a handful of centers in the nation that can perform interoperative angiograms.

"It will make us one of the busiest neurosurgery centers in the state — in this region," said Dr. Anil Nanda, the neurosurgeon who performed Thibeaux's surgery.

For the past two years, since Nanda's arrival at the medial center from the University of Pittsburgh, the neurosurgery department has begun a remarkable comeback.

But it didn't come without a price. Nanda said he has performed 700 brain surgeries since his arrival, many the result of increasing referrals from around the state.

With the latest, Nanda used the newly installed angiographic equipment to ensure that the "time bomb" in Thibeaux's head had been completely disarmed. Before the use of this equipment, surgeons could not know the surgical results until well after surgery, too late to do anything except operate again.

For Thibeaux, who has been susceptible to seizures for the past 12 years, life will pretty much return to normal after a recovery period.

"I hope I can go deer hunting next month," he said.



DO YOU REMEMBER? This photo shows the late Murray Hebert of Lake Charles delivering mail to one of the soldiers who had been sent into lower Cameron parish after Hurricane Audrey in 1957 to set up field kitchens to feed survivors and relief workers. Mr. Hebert was the contract mail carrier between Lake Charles and lower Cameron for many years.

King birthday to be observed here

Dr. Martin Luther King Day will be celebrated in Cameron on Jan. 18 under the sponsorship of the Cameron NAACP Chapter.

It will begin with a breakfast at 8 a.m. at Ebenezer Baptist Church on the Front Ridge.

At 10 a.m. there will be a march from the church to the Front Ridge community center.

A Martin Luther King parade will be held at 1 p.m. beginning at the Wakefield Methodist Church and ending at the Cameron courthouse.

There will then be many activities behind the courthouse including a T-shirt competition, crowning of a king and queen, food booths, games, etc.

At 7 p.m. there will be a gospel extravaganza at the at recreation center behind the courthouse.

Contributions are being sought to be used for scholarships for needy students entering college next fall. Also Martin Luther King T-shirts are being sold for $10 each. To make a contribution or buy a T-shirt contact Louise Cole, 775-5240, or Danita Andrews, PO Box 182, Cameron, La. 70631.

Anyone wishing to set up a booth may also contact the above.

Banquet

The annual Cameron Parish Cattlemen's Association banquet will be held Sat., Dec. 5, at the Creole Fire Station.

Happy Hour will be from 6 to 7 p.m., followed by a meal and a dance.

Vining gets scholarship

Stephanie Lynn Vining of Johnson Bayou, has been named an LSU Top 100 Alumni Scholar.

The recipients are being awarded a $750 per year cash scholarship from the LSU Alumni Association for four years. They also receive an exemption from all tuition charges for a four year period and an offer to become a Chancellor's Student Aide in a campus job tailored to the student's abilities and interests.

To be considered for the honor, students had to achieve excellent standardized test scores and an excellent high school academic record.

Wetland project set at Sabine

The Marine Spill Response Corporation (MSRC) has contracted with Black Lake Marsh, Inc. to build wave break fencing in Unit 1-A of the Sabine National Wildlife Refuge near Hackberry.

The wooden fencing has been designed in accordance with U. S. Fish and Wildlife Service recommendations and specifications, and will help stabilize and prevent erosion on the main north levee of Pool 1-A in the refuge. MSRC will build seven fences, each 200 feet long with six feet between each fence for a total project length of 1,436 feet.

"MSRC is providing this wetlands preservation project to mitigate wetlands loss associated with the building of our dock facility on the Industrial Canal south of Lake Charles," said Gus Stacy, MSRC's Gulf Region environmental advisor. "At the dock facility, MSRC will moor one of its 210 foot oil spill response vessels that will be stationed near Venice, La.; Galveston and Corpus Christi, Tex. These vessels will be a major component in enabling MSRC to help mitigate environmental damage from catastrophic oil spills," Stacy added.

"We are very pleased that MSRC is constructing these Wave Break Fences," said Will Nidecker, Sabine National Wildlife Refuge manager. "The fences will help protect a perimeter levee around the freswater marsh. They will help break down the wave energy and allow the sediment to settle out, thereby allowing the levee to naturally revegetate itself," he added.

Construction of the wave break fences will be completed by the end of the year.

Turkey shoot

There will be turkey shoot Sat., Dec. 5, behind the Cameron Courthouse. The cost is $2 per shell.

Gumbo and potato salad will be served at $4 per plate.

The event, sponsored by Cameron CARES organization for the mentally handicapped, is open to adults and children.

For more information call 775-5257.

MUSING . . .

By Bernice Denny

1870 census names given

With all the interest in geneological research today, we trust that the following may prove of benefit to some of our readers. Having access to the old census records of 1870, we tabulated names of people recorded in the newly created parish of Cameron, who were born in foreign countries and in states other than Louisiana, Mississippi and Texas. Of the 1,600 people listed in Cameron Parish that year the majority were from the three states named above.

Census records, like all others, are not infallible. On occasion a neighbor or a census taker himself may have supplied the data when the individual or family cited was unavailable at the time.

The records reveal that many pioneers sojourned in Mississippi or Texas for a time; then moved into Cameron.

From foreign lands came th. following: England -- Elizabeth Brown, William Barton, a tailor; George Jones, a carpenter; Naom Jones; Louis Rodgers; George Maine; and Thomas Merryfield, a seaman.

France: Eugene Collin, a merchant; Jon Mauget and Charles Visen, both seamen; A. Gillett, and Catherine Bertrand.

Ireland: Thomas Doland; Ann Zero; Catherine Garner; Bridget Murphy; J. B. Quinn; Thomas Delaney and James Ronan, both seamen.

Switzerland: John Baumgartner. Sweden: Elias Lindstrom and Fred C. Schmidt.

Denmark: James Christian and Louis Duncan, both seamen; Ferdinand and Louisa Pavil.

Germany: Fred and Wilhelmina Wolfe; Henry Wolf; and Henry Duncan, a seaman from Hanover.

Spain: John Fabricas; James Farbes; Oliver Doming, John Smith and James Pogle, all seamen; also Frank Gonzales and Santiago P. Amee.

Italy: Laurent Sturlese, merchant; Emanuel Sturlese; Frank DeMarche, a ship carpenter; George Zero; Raphael Barbie; John Cu[illegible]o; Bubel Basilgalip.

Russia: Catherine (Mrs. James P.) Rona[illegible]; Hannah White.

Prussia: Fred Erbelding and Charles Block. Austria: James Brown, seaman; Jamaica: John Bell.

From other states we find a majority south of the Mason and Dixon line.

Alabama: John Green, Thomas Gilaspie. Rebecca Gordon, Mary E. (Mrs. Henry S.) Sweeney, John E. Brown, A. R. Carpenter, James M. Carpenter, N. A. Suttles, Ann Clay, W. and Celeste Ziddeman, W. A. McShan, Burrell Nambrick, John H. and Elizabeth Harvey, A. F. Knight (female).

Arkansas: Narcissus and James A. Salisburg, both children, and George Harvey.

Kentucky: John Salisbury, Martha Jones, Elias Metcalf, and Jonathon Wing.

South Carolina: May Harper, Walter Washington, Milton Crumby, E. A. Derr (merchant), Elizabeth H. Derr, his wife, Mary Newman, H. Humphreyville, Margaret Smith, and Nancy A. Harvey.

North Carolina: R. B. Harper, Sarah Martin (Mrs. Milledge) McCall, Wm. M. Doxey, Mrs. Elizabeth Harrison Tanner, T. B. Lee, Duncan Smith, Benjamin Wilder, Peter and George Dozier.

Virginia: Sarah Hickok (Mrs. John W.) Sweeney, Mary E. Sweeney Bonsall, Jack Armstrong, A. J. Kearney (a teacher), Charles M. Thayer, Edmond Clark, J. T. Lindsey (a teacher), Samuel Carter, and Phyllis Carter.

Maryland: Nancy Carter, Wm. Taylor, Hamilton Welsh, Mary E.

Cont. on Pg. 3

Miss Cameron deadline near

Miss Cameron Parish contestants are reminded that the applications for the contest to be held during the Louisiana Fur and Wildlife Festival in January can be picked up at parish high schools. The deadline for turning them in is Dec. 19.

For information call Joleen LaBove at 598-2465 or Shannon Suie at 775-5516.

MONDAY, DEC. 14

Redfish meeting set in Cameron

The Gulf of Mexico Fishery Management Council will hold a series of public meetings on red snapper across the Gulf area. Each meeting will consist of a public hearing on draft Amendment 6 to the Reef Fish Fishery Management Plan which will be immediately followed by an informal scoping workshop to gather a consensus on applicability of effort management or limited access for the commercial red snapper fishery.

One of these meetings will be held at 7 p.m., Monday, Dec. 14, at the Cameron Parish Police Jury meeting room.

Draft Amendment 6 proposes to extend through 1993 the provisions of an emergency rule which establishes a commercial vessel trip limit of 2,000 pounds of red snapper per trip for vessels that qualified for a red snapper endorsement on their vessel permit and a 200-pound trip limit for all other vessels. The trip limits will remain in effect until the commercial quota of 3.06 million pounds is harvested.

The red snapper vessel permit endorsement will be issued to those vessels which demonstrated from records landings of at least 5,000 pounds of red snapper in two of the previous three years (1990-1992).

The emergency rule establishing the trip limits will terminate about June 30, 1993. Amendment 6 would extend the rule through 1993 with a provision for the rule to also apply to 1994 unless replaced during that year by a limited access system for red snapper.

Amendment 6 also proposes a 3 to 4 month-long spawning season closure for the commerical fishery from June through August or September. No change is proposed for the recreational bag limit which is to remain at seven fish per person per day.

The scoping workshops which will immediately follow public testimony on Amendment 6 will present to persons in attendance various types of limited access systems and the provisions of those systems that could be applied to the commercial red snapper fishery.

Junior Fur Queen to be selected

By GENEVA GRIFFITH

The Louisiana Fur and Wildlife Festival announces that a new contest has been added to the 1993 festival, which will be held Jan. 7-9 in Cameron.

It will be the Junior Fur Queen contest, and will be held Friday, Jan. 8, at 4 p.m. at the Cameron recreation center north of the Cameron Courthouse.

It is open to contestants statewide who are 13 to 16 years of age by Jan. 3, 1993.

The only other requirement is that the contestant must have lived in Louisiana for at least one year.

The contestants will be required to pay a $10 entry fee and will appear in evening dresses for the judging.

The contestants will take part in other events of the festival and the winner will be introduced at the Friday and Saturday night programs of the festival.

Applications must be turned in to Mrs. Bertie Pinch by Dec. 20. Information may be obtained from Mrs. Pinch by calling 775-5915.

Jobless rate up a little

The unemployment rate in Cameron parish edged up slightly in October, going from 6.8 in September to 7.0 percent.

According to the La. Dept. of Labor, there were 300 persons out of work in the parish out of a workforce of 4,375, which was the same number as for the previous month. The difference was that the workforce had decreased by 50 workers thereby making the percentage higher.

Cameron parish still had the sixth lowest jobless rate in the parish, although in the past it was usually second or third.

The unemployment rate for Louisiana was 7.4 percent for October, down from 7.5 percent in September. The national jobless rate was 7.4 percent for October, down from 7.4 percent.

Yule festival set by HHS

Hackberry high school will hold a Christmas Festival at the school Saturday, Dec. 12 from 11 a.m. to 3 p.m.

Pictures will be taken with Santa and there will be games, crafts, food and fun.

Yule program set by church

The First Baptist Church of Cameron will present their annual Christmas program Sat., Dec. 12, and Sunday, Dec. 13, at 7 p.m. in the church sanctuary.

The choir, composed of members of First Baptist and other area churches, has been working since October on the program.

There will be something for all ages, and a few surprises.

"This presentation has become a tradition marking the holiday season each year," a spokesman said. "It is a time when people of Cameron and surrounding communities can meet together and visit as well as enjoy an evening of music symbolizing the Christmas season."

A nursery will be provided.

Info wanted

Nola Mae Ross of Lake Charles is writing a series of articles on the anniversary of World War II for the Lake Charles American Press and is seeking information on Cameron parish men and women who served in the war.

If you wish to submit information to Mrs. Ross for the series write her at P. O. Box 2893, Lake Charles, La. 70601 for a sheet listing information needed. She also may be contacted by calling 477-6243.

Clinic set

A wrestling clinic will be held Dec. 19 and 20, at South Cameron High School put on by Jeff Gowens of Oklahoma University.

For information call Charles Theriot at 542-4140.

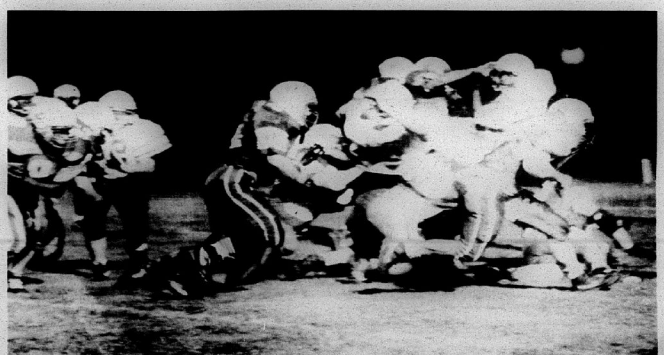

THIS WAS SOME of the action in the South Cameron-Coushatta state playoff game held two weeks ago at South Cameron. The Tarpons lost 14-13 but finished the season with a 11-1 record. (Photo by Robert Manuel.)

Grand Chenier News

By Elora Montie

CYO MEETING

The CYO will hold their meeting Sun., Dec. 6, at 5 p.m. at St. Eugene Parish Hall.

The Evans P. Mhire K. C. Council will have their quarterly communion Sunday, Dec. 6, at St. Eugene Catholic Church.

The third grades are scheduled to make their first confession Dec. 7, at St. Eugene Catholic Church during the Advent Mission.

SPECIAL PROGAM

Tom and Geraldine Rizzuto of Lafayette will be at St. Eugene Catholic Church Dec. 5-8 during Advent. Their topic is centered on The Holy Family. The Rizzutos will be the presenters. Everyone is invited.

VISITORS

Miss Mary Clark of San Antonio, Tex., Mr. and Mrs. Adam Miller of Carencro, and Roy Clark of Lake Charles, spent Thanksgiving Day with their parents, Mr. and Mrs. Roy Clark.

Spending Thanksgiving with the Arnold Jones Sr. family were Mrs. Betty Louise Hicks and children of Hackberry, Suetta Burney and Jodi of Buras and Lola Quinn and family of Sweetlake.

Dona, L. J. Adams, Hannah and Eric of New Orleans spent a week with the Earl Booth Sr. family.

Mr. and Mrs. Dave Ball, Peggy Mhire and Lucille Hebert returned from their cruise Saturday. The Dave Balls returned to Monroe with their children, who had spent some time with Mrs. Mamie Richard.

Mrs. Corinne Granger of Lake Charles visited her sister, Mrs. Earl Booth Sr. and Elora Montie Saturday, Nov. 28.

Adalie Gist of Sulphur visited the Earl Booth Sr. family during the Thanksgiving holidays.

Mr. and Mrs. Gilford Miller celebrated Thanksgiving Day at their home with family and friends.

Cattlemen banquet set Sat., Dec. 5

The annual Cameron Parish Cattlemen Association will hold their annual banquet Sat., Dec. 5, at the Creole Fire Station. The functions begin at 6 p.m. with a meal served at 7 p.m. A dance will follow, according to Gary Wicke, secretary.

For more information call Gary Wicke at 775-5516.

Only 18 shopping days until Christmas



After Thanksgiving SALE

10% OFF

Large Selection Of Ladies Blazers In Plaids & Solids

CHECK OUT OUR HOLIDAY ARRIDALS!! INCLUDING: WASHABLE SILKS, SWEATERS, STIRRUP PANTS AND MORE.

DEENS STYLE SHOP
Courthouse Square
775-5068
Cameron

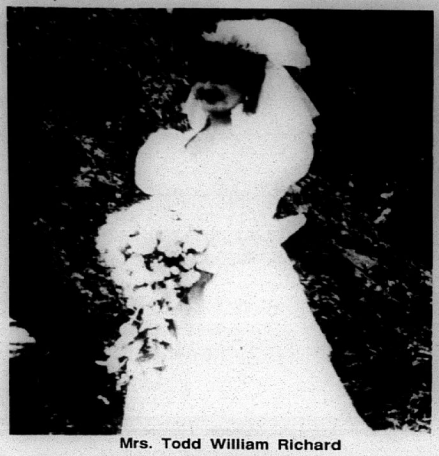

Mrs. Todd William Richard

Richard, Trahan vows are said Nov. 14

Billie Jo Trahan and Todd William Richard were married Sat., Nov. 14, at 11 a.m. at the Sacred Heart Catholic Church in Creole. Father M. J. Bernard officiated the double ring, candlelight ceremony. Cheryl Dahlen provided the music and Terry Beard was the vocalist.

Parents of the couple are Billy and Sheila Trahan of Lake Charles and Donald and Carolyn Richard of Grand Chenier.

Given in marriage by her father and grandfather, Oren Boudreaux. She wore a floor length white satin gown with a sweetheart neckline on a fitted bodice with beaded sequins and pearl appliques. A large satin bow was attached to a train with beaded lace around the hem. Her veil was shoulder length pearl beaded bridal net attached to a pearl tiara. She carried a bouquet of white roses, pearls and greenery.

Chermaine Willis served as matron of honor and Lana Bertrand served as the maid of honor. Bridesmaids included Mia Faulk, Nikki Trahan, Jill Boudreaux, Trisha Cormier, Derinda Morris, Jill Morales, Jennifer Vincent and Telesha Sturlese.

The attendants wore iridescent purple floor length gowns with black velour off-shoulder collar and black gloves. They carried eggplant colored magnolia bouquets.

The miniature bride and groom were Jaime Bell and Chance Richard and the flower girl and ringbearer were Ashley Trahan and Nichalos Boudreaux.

Candlelighters were Tredale Boudreaux and Danielle Shay. Train carriers were Serena and Tiffany Richard. Gift carriers were Brittany McDaniels and Amanda Conner.

Bestman was Mitchell Bacciglopi and groomsmen included James Duddleston, Tim McCall, Donald Trahan, Darrin Thibodeaux, Scottie Primeaux, Tom Nunez, Todd Morales, Kim Richard and Bryan Trahan. Ushers were Phillip Richard, Michael Richard, Joey Trahan and Cheyenne Boudreaux.

A reception followed in the Cameron Recreation Center. Servers included Lou and Pete Duhon, Lena Cormier, Monica Hrris, Nelva Murphy.

The bride is a graduate of South Cameron High School and is employed by Lake Charles Memorial Hospital. The groom, a graduate of South Cameron High School and McNeese State University, is employed by the Cameron Parish School Board.

The couple is making their home in Grand Lake.



Mr. and Mrs. Hayes Picou, Sr.

Mr. and Mrs. Picou to celebrate 50th anniv.

Mr. and Mrs. Hayes Picou, Sr., will celebrate 50 years of marriage by reneweing their vows at 5 p.m. Sat., Dec. 12, at Our Lady Star of the Sea Catholic Church.

After the service, their children, Mr. and Mrs. John C. Conner, Mr. and Mrs. Ronnie D. Benoit, Mr. and Mrs. Hayes Picou, Jr., and Mr. and Mrs. Ronnie D. Picou will host a reception along with their eight grandchildren and six great-grandchildren, at the Cameron K. C. Hall.

The couple was married Dec. 23, 1942.

Through this means friends and relatives are invited. No invitations will be issued. No gifts please.

New novels

New novels at the Cameron Parish Library include:

A Tin Star for Braddock, James A. Janke; For The Love Of Laura, Karen Morrell; Wedding Bell Blues, Alice Sharpe; Formula for Murder, S. R. Hawley; No Blueprint For Love, Audrey McConachie.

Race Against Love, Gery O'Hara; A Posse Of Outlaws, Howard Pelham; The Heart's Journey, Nancy Sheehan; City Of Gold, Len Deighton; Caravan, Dorothy Gilman.

Edward D. Jones & Co. Serving individual investors since 1871.

- Stocks
- Mutual funds
- Bonds
- Government securities
- Tax free bonds
- CDs
- Money market funds
- IRAs

...and much more!

Call or drop in today!

WARREN MERCER
4999 Common Street
Lake Charles 474-6087
1-800-737-7998

Edward D. Jones & Co.*
Member New York Stock Exchange, Inc.
Securities Investor Protection Corporation

Serving individual investors from more than 1,700 offices nationwide

Birth

JAMIE DANIELLE CHOATE

Mr. and Mrs. Wayne Choate of DeQuincy announce the birth of their first child, Jamie Danielle Nov. 14, at St. Patrick's hospital in Lake Charles. She weighed 7 lbs. 7 ozs.

Grandparents are Mr. and Mrs. Lawrence Lyons of DeQuincy, Wilson Choate, Cameron; and Anne Venable, Westlake.

Great-grandparents are Augie and Edith Lyons, Carlyss and Kenneth and Martha Doyle, DeQuincy.

His other child is Amethyst Choate, 5.

Students seek million pennies

Cameron Elementary School is trying to collect a million pennies. "We want to see what a million looks like," a spokesman said, "and we wonder how long it will take to collect a million pennies. Please help us make this vision become a reality."

(Note: A million pennies would be worth $10,000.)

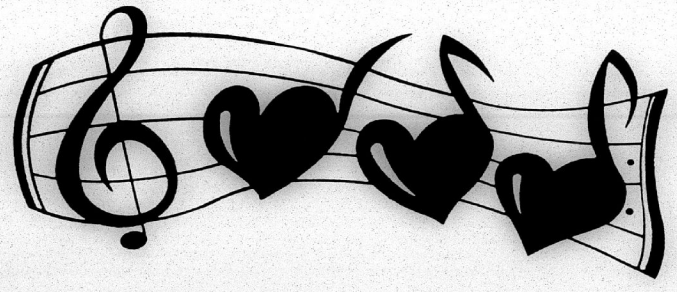

JUST A HEART BEAT AWAY...

...and isn't that comforting to know - just in case.

At South Cameron Memorial Hospital a physician is available or in the hospital 24 hours per day each day of the year to serve you.

We're Making A Difference!

SOUTH CAMERON MEMORIAL HOSPITAL

Hospital 542-4111
Ambulance 542-4444
Home Health Care 542-4064
Physical Therapy 542-4061
Fitness Center 542-4017



TRY US. . . You'll Like Us!

DEBARGE'S CAJUN LANDING
Hwy. 27 (Creole Nature Trail)
Hackberry, La.
762-3899
Open: Monday - Saturday

Enjoy VIDEO POKER In A Great Atmosphere
- Monday Night Football
- Happy Hours: Tues. & Thurs. - 5-7 p.m.
- Ladies Game Night (Pokeno Cards, Etc.) - Wednesday

REWARD

Yourself With A New CHEVROLET, GEO OR HYUNDAI GO SEE



DARREN THERIOT
SALES REPRESENTATIVE
"Your Cameron Parish Money Saver"

Billy Navarre
1-800-400-8830
BUSINESS: 474-1999 HOME: 491-9681

Do Your Shopping Now

Come By And See The All New QUEST VANS AND ALTIMA!!

Your Key To A Great Deal!

LANCE MUDD
Sales Representative
Come By Today & Save"!

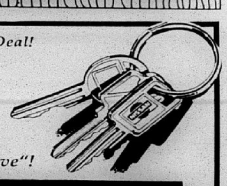

LAKE CHARLES NISSAN
NISSAN
Give us a chance to earn your business!
1-800-467-8038 1410 E. Prien Lake Rd. • 477-8038



MEMBERS OF the Hackberry Jr. 4-H Club attending the McNeese State Collegiate 4-H Club's Leadership Linking Opportunities With 4-H Workshop on Nov. 14 were: Maranda Daigle, Lacye Nolan, Trisha Silver, Heather Spicer and Cody Fenetz.

Tournament set at Hackberry 2nd-5th

By JOE MUELLER

The Hackberry Mustang basketball teams will host a tournament this week running from Dec. 2 through Dec. 5.

The boys side of the tournament has Grand Lake, Iowa, Starks, Beaumont Central J. V., Vinton, Beaumont Westbrook J. V., Hackberry and Port Arthur Lincoln.

The girls side has Grand Lake, Iowa, Washington-Marion, Barbe, Vinton, Hackberry, Starks and Sam Houston.

Games will be played at the following times:

WEDNESDAY

3:30 p.m. Grand Lake vs Iowa, girls.

4:50 p.m., Grand Lake vs Iowa, boys.

6:10 p.m., Washington-Marion vs Barbe, girls.

7:30 p.m., Vinton vs Hackberry, girls.

THURSDAY

3:30 p.m., Sam Houston vs Starks, girls.

4:50 p.m. Starks vs Beaumont Central J. V.

6:10 p.m., Vinton vs Beaumont Westbrook J. V.

7:30 p.m., Hackberry vs Port Arthur Lincoln.

The tournament will conclude with games Friday and Saturday. The girls and boys championship games will be at 6:10 p.m. and 7:30 p.m. Saturday.

Pickering continues to advance in state

By JOE MUELLER

Well, the Number 5 team in the final State Sportswriters Rankings lost last week as Pickering scored in the final five seconds on a 40-yard field goal to beat Newman 23-21.

The win by Pickering, District 5AA champion, sets up a match with Welsh this Friday.

Welsh, a wildcard entry from District 6AA, beat Port Barre 42-7 last Friday night.

The game between the Greyhounds and Red Devils will be at Welsh with a 7 p.m. starting time. The teams played each other on the opening night of this football season with Pickering winning

Both teams were defeated during the season by the Tarpons. Both games were high scoring and exciting.

The winner of the contest advances to the state finals and will play the winner of the Kentwood-Coushatta contest.

My crystal ball sees Welsh winning over Pickering by a score of 24-17.

Tournament set at Johnson Bayou High

The Johnson Bayou Rebel basketball teams will host an invitational tournament this week. The tournament will run Thurs., Dec. 3, through Sat., Dec. 5.

Each of the sides of the tournament will have seven teams. Boys teams are Bridge City, Spurger, Little Cypress-Mauriceville, Sabine Pass, Nederland, Beaumont-Kelly and host Johnson Bayou.

The girls side has teams from Bridge City, Orangefield, Spurger, Sabine Pass, Nederland, Beaumont-Kelly and host, Johnson Bayou.

THURSDAY, DEC. 3

Boys Bracket

Spurger vs Little Cypress-Mauriceville, 5:30 p.m.

Sabine Pass vs Nederland, 6 p.m.

Johnson Bayou vs Beaumont-Kelly, 8:30 p.m.

Bridge City - bye.

GIRLS BRACKET

Orangefield vs Spurger, 4 p.m.

Sabine Pass vs Nederland, 4:30 p.m.

Johnson Bayou vs Beaumont-Kelly, 7 p.m.

Bridge City - bye.

Hackberry teams win tournament

The Hackberry Mustang basketball teams traveled to Vinton last week and both teams brought home the first place trophy from the Vinton tournament.

In the opening round of the tournament the boys team beat Plainview 74-28. Chance LaBove led the Mustang scorers with 22 points.

The girls team beat Planview 36-35 in their opening round game. The Lady Mustangs top scorers were Ashley Hewitt and Jerri LaFleur, each with 10 points.

In the championship game the boys team beat the LaGrange J. V. team 62-48. The top scorers from the Mustangs were Tony Constance with 14 points and Chance LaBove, Charles Davis and Tuan Murray each had a dozen points.

The girls championship saw the Hackberry Lady Mustangs prevail 47-30 over Oberlin. The top scorers for the tournament championships were Ashley Hewitt with 14 and Farrah Hewitt with 12.

Crawfish field day to be held at Crowley

The Louisiana Cooperative Extension Service and the Louisiana Rice Experiment Station will host the Louisiana Crawfish Field Day Thurs., Dec. 10, from 8 a.m. until noon at the LSU Rice Station South Farm and Rice Festival Building in Crowley.

Field tours will leave from the South Farm on Hwy. 13 beginning at 8 a.m. Following the tours the group will proceed to the Rice Festival Building for registration, educational workshops and vendor displays.

For more details contact Kevin Savoie, Fisheries and Wildlife Agent, Cameron Extension Service at 775-5516.

Chenier 4-Hers place at fair

The Grand Chenier 4-H members attended the state fair Oct. 20-31. Placing were:

Wayne Nunez, 2nd in pig showmanship, 2nd in Brahman showmanship, 4th with Brahman heifer and 3rd with Brahman heifer.

Brandon Conner, 3rd in Brahman showmanship, 4th with Brahman bull.

Lancey Conner, 9th with pig, 4th La. bred pig.

Brian Nunez, 1st in Brahman showmanship, 2nd with Brahman heifer.

Josh Savoie, 3rd with lamb.

Brandi Hebert, 6th with Hereford heifer, 3rd with Simmental bull, 5th in Simmental showmanship.

Jed Savoie, 5th with lamb, 4th La. bred lamb.

Read the Want Ads

Deer hunters urged to not be showoffs

By MAURICE COCKERHAM

One hot dog on a football team can prompt unknowing spectators to think that the whole team is a bunch of show-offs. The same is applicable to the one slob on a deer hunt.

As those who keep up with the information on Americans and their attitudes about the outdoors know, almost everyone enjoys seeing living wildlife. But few people, especially non-hunters, like seeing those same animals dead. That's why the Louisiana Department of Wildlife and Fisheries strongly urges all big game hunters to cover their kill as they head for home.

"A deer strapped to a vehicle with a cigar hanging out of its mouth may seem comical to a few, but everyone else simply thinks it's crass," said LDWF Information Manager Maurice Cockerham.

"Hunters who care about the future of their tradition are willing to take steps not to alienate the majority of society," he added.

Many non-hunters have not yet formulated an opinion about the sport. When hunters cover their game during transport they are helping to educate those potential supporters of the sport.

Black News

By Wanita Harrison

Mrs. Susie LaSalle visited Mr. and Mrs. Calvin Vines in Stone Mountain, Ga.

Mr. and Mrs. Wendell Pierre and Wendell Jr. of Missouri City, Tex., Mrs. Delores Pierre, Todd and LaJuana Pierre, and Mrs. Latonia Alexis of Port Arthur, Tex., visited Mr. and Mrs. John January, Jr.

Mrs. Ethel Mae Dozier of Houston, Tex., and Mrs. Emma Frank of Port Arthur, Tex., visited Mrs. Lillie Harrison.

Mr. and Mrs. William Turner and Angel of Baton Rouge visited Mrs. Lovenia Bartie and Mrs. Mary Cockrell, Sunday.

Marlon, Rasa, Rian and Michael Harrison of Baton Rouge, and Dexter and Terri Harrison of Sugarland, Tex., visited Mr. and Mrs. Lee Harrison.

Dear Santa

Dear Santa:

Our names are Kayla, 6, Amber, 7, and Mandy, 10. We have been good girls. Please bring us each a Totally Hair Barbie, a suitcase and an umbrella.

We would also like some bunnie slippers and some Barbie clothes.

Kayla wants a Big Bird that blows bubbles, a Polly pocket pencil and a Magna Doodle.

Amber wants a Beauty and the Beast Cinderella and Mandy wants a Color Blaster.

Thank you Santa, and God bless you and Mama and Daddy.

/s/ Mandy, Kayla and Amber Frost

CENSUS . . . Cont. from Pg. 1

Dyson, Harry Harrison, Jos. Curtis, Francis Thornton, Leopold and Mary A. Mudd, Mary A. Young, James M. Welsh, and John W. Sweney.

Georgia: Milledge McCall (Justice of the Peace), Charles Gordon, Sarah Spinks, Matilda Starks, L. E. (Mrs. T. B.) Lee, Henry, Mary, and Susan Lee, Winnie Wilder.

Tennessee: A. W. Gillespie, Samuel A. Tanner, Martha Yocum, Mary A. Salisbury, Elsie Ketchum.

Ohio: George Wakefield, Samuel Jinks, C. A. Birch.

Indiana: Emeline (Mrs. John W.) Wetherill, Robert Wetherill, John Wetherill, Martha Gallier, Martha M. (Mrs. Thomas) Gillespie.

Missouri: William Beasley; Pennsylvania: John Wetherill and George Marshall.

Vermont: Olivey(?) Underwood. New York: A. H. Stafford, R. Stephenson (a blacksmith), George C. Hyde (a minister), James M. Law (or Lace, a merchant).

New Jersey: Milford Rodgers and Joseph Wainwright (both seamen).

Massachusetts: Paul Jones (a merchant) and Thomas Carr (a carpenter).

Maine: G. W. Guptill.

Some of the names listed in this article belonged to colored people. Many of the black people took the surnames of the families upon whose property they were living, especially after the Civil War.

In some instances children are found living with families whose surname differed from theirs. We assume that they were orphans being cared for by relatives or friends.

Bingo to be held at K.C. hall Dec. 6

Cameron Grand Knight Terry Beard said that a bingo will be held by Our Lady Star of Sea Knights of Columbus at the K.C. Home in Cameron to raise money to buy food for the needy families of Cameron.

Each year more than 35 families in the area are given turkeys and food for Christmas dinners.

The kitchen will be open at 10:30 a.m., Sunday, Dec. 6, for barbecue dinners and bingo will begin at 12:30 p.m.

Grand Lake boys winners

The Grand Lake Hornet boys basketball team raised their overall record to 9-5 with a 59-48 victory over South Beauregard.

The top scorers for the Hornets were Marcus Morgan with 28 points and Terry Faulk with 12.

The two Hornet teams will take part in the Hackberry tournament this week. Both teams played Wednesday against Iowa.

Parish benefits are reported

A total of 32 Cameron Parish families were certified for benefits during October by the Department of Social Services.

Certification for Aid to Families with Dependent Children totaled four while 27 households were found eligible for Food Stamp benefits.

AFDC grants totaling $10,149 were paid to 67 families for 123 children in the parish.

Food Stamp coupons amounting to $63,565 were authorized for 341 households.

ASC ballots due by 7th

Farmers throughout Calcasieu and Cameron parishes have been mailed ballots listing the candidates for their ASC area committee member posts for next year. The Agricultural Stabilization and Conservation Service reminds farmers to vote and return the ballots to the Parish ASCS Office by Dec. 7.

Area ASC committee members assist the County ASC Committee in administering federal farm programs locally.

Shelter will provide aid

Problems relating to domestic violence are of concern to many in Cameron Parish. The Calcasieu Women's Shelter provides speakers to organizations, schools, churches, professional groups, etc.

Cyndi Sellers, VISTA volunteer for the shelter, assigned to Cameron Parish, will arrange for an appropriate presentation on any aspect of domestic violence or Shelter services. She may be contacted at 775-7586.

The Calcasieu Women's Shelter is a United Way agency, serving the needs of abused women and their children in Cameron, Calcasieu, Jeff Davis, Allen, and Beauregard Parishes. For more information call 1-800-223-8066 or 436-4552.

4-Hers win at state fair

By TRISHA SILVER, Reporter

Members of the Hackberry Jr. 4-H Club exhibiting articles and winning at the Shreveport State Fair in October were:

Maranda Daigle, apron, 1st; shirt, 1st; Lacye Nolan, leaves, 2nd; apron (Dec. Functional Object), honorable mention; insects, 2nd; twigs, 2nd; seed col., 3rd; tie dye dec., 2nd; apple jelly, 2nd; okra, 3rd; and mayhaw jelly, 2nd.

Heather Spicer, braiding, 3rd and barrett, 2nd; Julia Sanders, wall dec., 5th; Keisha Addison, shirt dec., 1st and shoe dec., 2nd and Trisha Silver, leaves, honorable mention; black and white photo, 3rd; color photo, honorable mention; apron, honorble mention; shirt, 4th; dress, 1st; needlework, 3rd; bread and butter pickles, 2nd; figs, 5th; and peach jelly, 4th.

Other members exhibiting articles were: Lori Sanders, Tonya Abshire, Ashley Granger, Shannon Day, Krissy Guillory, Jamie Brown, B. J. LaBove, Shelly Fontenot, Lindy Hinton, Misty McClelland and Jennifer Calligan.



PICTURED ABOVE is Burton Swire with his green and red cabbage he grew in his garden at Hackberry.

Hackberry News

By Grace Welch

VISITORS

Roland, Pat and Caryn Kershaw visited Irene Kershaw and Grace Welch for Thanksgiving.

Carl Wood and family of Jennings and friend, George from Seattle, Wash., visited Nancy Knapp. Carl is her brother.

Roger and Mag Simon, Kenny and Stella Simon visited Jimmy and Kathy Simon of Conroe, Tex.

CATHOLIC CHURCH ELECTION

Officers chosen were: Velma Lowery, Council president; Susan Broussard, vice-president; Pat Little, secretary; Donna Frey, liturgical committee; John DeBarge, finance committee; Tammy Welch, social apostolate; Danita Mitchell, youth committee; Cynthia Carpenter, West Deanery representative.

EAGLE SCOUT AWARD

Cody Fenetz, Robert Bradley and Luke Soirez earned the prestigious and coveted Eagle Scout Award Nov. 17.

SICK LIST

Isadore (Jr.) Duhon has been in the hospital. Marie Poole, Inez Bonsall, Margarite Thompson, Cecilia LaBove, Dr. Colligan and Leland Colligan are all ill.

New memorial books

Memorial books in the Cameron Parish Library are listed as follows, with names of the ones in memory and donors, respectively:

More Wealth Without, Aristile Benoit by Mr. and Mrs. J. W. (Bud) Broussard.

Fun and Easy Machine Quiltmaking, Winnie Mouton by Mr. and Mrs. J. W. (Bud) Broussard.

Even Brook Trout Get The Blues, Earl Domingie by Mayola Wicke.

Staying On Top, Winnie Mouton by Brown and Verd LeBoeuf.

St. Martin's Guide To Writing, Arnold Murphy by Bill and Janie Turnbull.

Heated Debate, Ray Nunez by Mr. and Mrs. Lynn LeBurn.

Sunset Bathroom Remodeling Handbook, Joe Douget by Adam Conner, Peggy Benoit and Linda Welch and Cameron Parish Tutors.

Basic Wiring Techniques, Raymond Bufford by Adam Conner, Peggy Benoit, Linda Welch and Cameron Parish Tutors.

Supreme Court, Aristile Benoit by Brown and Verd LeBoeuf.

Wealth 101, Ray Nunez by Julian Arrant Family.

Friendship Quilting, Margaret Trahan by American Legion Aux. #176.

Cancervice, Arnold Murphy by Brenda and G. C. Quinn.

Patriot Revolution, Dorca LeBoeuf by G. C. and Brenda Quinn.

Saltwater Fly Tying, Earl Domingue by Jeffery, Brenda, Tredale and Nickalos Boudreaux.

REMEMBER?

By KEITH HAMBRICK

Creole Pirates were 1955 district champs

Cameron Pilot
Nov. 27, 1959

CREOLE PIRATES

(by Jerry Wise)

Our casual, but erroneous, mention recently that the South Cameron Tarpons might become the first district football champions ever produced by the parish has touched off more letters to the editor than anything we have written about since the hospital location controversy.

The Tarpons may have come close to being district champs, but an earlier team, the Creole High School Pirates, actually did achieve that goal in 1955 playing six-man football.

An account of that big year has been sent to us by Earl Roberts of Cameron, who was a member of that hard-running team coached by J.C. Reina, now principal of Cameron Elementary.

"In November of 1955, we beat Grand Chenier 59-12 for District One championship honors, and a crack at the state honors with the Morganza Tigers, which unfortunately we lost, 18-13. At any rate, we took district and second place in the state.

"In 1954, the Pirates shared the district crown with Iota High."

Photo caption that accompanies article: 1955 Creole District Champions--The Creole High School Pirates, above were first in the district and second in the state in 1955 in six-men football and were sub-district champions in 1954. Kneeling are Alfred Vaughn, center; Frederick Nunez, quarterback; and Burl LaBove, left end. Standing are Robert Mudd, right half; Earl Roberts, left half; and James Burton, right end.

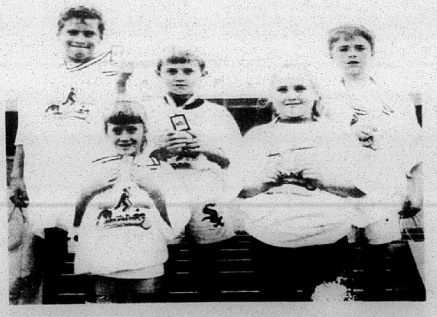

PARTICIPATING IN the Children's Museum Classic Run were Trevor Richard, Brice Tanner (1st place), Mathew and Lori Ann Spicer, and Bethany Richard, all of Hackberry.

LEGAL NOTICES

LEGAL NOTICE
This is to advise that the Cameron Parish Police Jury in its regular session convened on the 4th day of November, 1992 accepted as complete and satisfactory the work performed on the Grand Chenier Roof Repair, pursuant to certain contract between Dyson Lumber & Supply Company, Inc. and said Cameron Parish Police Jury under file No. 226996, in the Book of Mortgages, Cameron Parish, Louisiana.
NOTICE IS HEREBY GIVEN that any person or persons having claims arising out of the furnishing of labor, supplies, materials, etc., in the construction of the said work should file said claim with the Clerk of Court of Cameron Parish, Louisiana on or before forty-five (45) days after the first publication hereof, all in the manner and form as prescribed by law. After the elapse of said time, the Cameron Parish Police Jury will pay all sums due in the absence of any such claims or liens.

By:
/s/ Douaine Conner, President
CAMERON PARISH POLICE JURY
RUN: Nov. 12, 19, 26, Dec. 3, 10, 17, 24 (N-20)

NOTICE OF SPECIAL ELECTION
EXHIBIT "A"
Pursuant to the provisions of a resolution adopted by the Parish School Board of the Parish of Cameron, State of Louisiana (the "Governing Authority"), the governing authority of the Parish of Cameron, Louisiana (the "Parish"), for public school purposes, on November 9, 1992, NOTICE IS HEREBY GIVEN that a special election will be held within the Parish on SATURDAY, JANUARY 16, 1993, at the said election there will be submitted to all registered voters in the District qualified and entitled to vote at the said election under the Constitution and Laws of the State of Louisiana and the Constitution of the United States, the following propositions, to-wit:
PROPOSITION NO. 1
Shall the School Board of the Parish of Cameron, State of Louisiana, be authorized to continue to levy a special tax not to exceed seven (7) mills on all the property subject to taxation in the Parish of Cameron for the period of ten (10) years, commencing in the year 1993, for the purpose of maintaining and operating the public schools in the Parish of Cameron?
PROPOSITION NO. 2
Shall the School Board of the Parish of Cameron, State of Louisiana, be authorized to continue to levy a special tax not to exceed five (5) mills on all the property subject to taxation in the Parish of Cameron for the priod of ten (10) years, commencing in the year 1993, for the purpose of improving and maintaining school houses and the public school system in the Parish of Cameron?
The said special election will be held at the following polling places situated within the District, which polls will open at six o'clock (6:00) a.m. and close at eight o'clock (8:00) p.m., in accordance with the provisions of La. R.S. 18:541, to-wit:
All registered voters in the following precincts will be eligible to vote on the propositions:

District and Precinct	POLLING PLACES Location
1-1	Johnson Bayou Community Center, Johnson Bayou, Louisiana
1-2	Police Jury Annex Cameron, Louisiana
2-1	Hackberry Recreation Center, Hackberry, Louisiana
3-1	Grand Lake Recreation Center, Grand Lake, Louisiana
3-2	Grand Lake Recreation Center, Grand Lake, Louisiana
4-1	Grand Chenier Fire Station, Grand Chenier, Louisiana
4-2	American Legion Hall, Grand Chenier, Louisiana
4-3	Grand Chenier Fire Station, East Creole, Louisiana
4-4	Klondike Community Center, Klondike, Louisiana
4-5	Myer's Landing, Lowery, Louisiana
5-1	Creole Community Center, Creole, Louisiana
6-1	VFW Hall, Cameron, Louisiana

The polling places set forth above are hereby designated as the polling places at which to hold the said election, and the Commissioners-in-Charge and Commissioners, respectively, for those persons designated according to law.
The said special election will be held in accordance with the applicable provisions of Chapter 5-A and Chapter 6-B of Title 18 of the Louisiana Revised Statutes of 1950, as amended, and other constitutional and statutory authority, and the officers appointed to hold the said election, as provided in this Notice of Special Election, or such substitutes therefor as may be selected and designated in accordance with La. R.S. 18:1287, will make due returns thereof to said Governing Authority, and NOTICE IS HEREBY FURTHER GIVEN that this Governing Authority will meet at its regular meeting place, the School Board Office, Dewey Street, Cameron, Louisiana, on TUESDAY, JANUARY 19, 1993, at ELEVEN (11:00) O'CLOCK A.M., and will then and there in open and public session, proceed to examine and canvass the returns and declare the result of the said special election. All registered voters of the District are entitled to vote at said special election and voting machines will be used thereat.
THUS DONE AND SIGNED at Cameron, Louisiana, on this, the 9th day of November, 1992.
ATTEST:
/s/ Thomas McCall, Secretary
/s/ J. Preston Richard, President
RUN: Nov. 19, 26, Dec. 3, 10(N-30)

LEGAL NOTICE
38th JUDICIAL
DISTRICT COURT
STATE OF LOUISIANA
PARISH OF CAMERON
SUCCESSION OF
NO. 300-2544
THEDA ROY CRAIN
NOTICE
Notice is hereby given that John Paul Crain, Executor of this succession has petitioned this court for authority to sell immovable property belonging to the succession of the deceased at private sale in accordance with the provisions of Article 3281 of the Louisinna Code of Civil Procedure. The immovable property proposed to be sold is all Pine Timber marked with blue paint, one spot on the stump at ground level, and one spot on the tree bole growing upon the following described land situated in Beauregard Parish, Louisiana, to-wit:
East half of Northeast Quarter of Section 33, Township 5 South, Range 10 West.
The sales price of this timber will be for Pine Sawtimber - $80/cord, for Pine Chip and Saw Pulpwood - $35/cord, and for Pine Pulpwood - $25/cord. The terms and conditions of the sale are set forth in the proposed Stumpage Sales Contract, a copy of which is attached to the petition filed in these proceedings.
Any heir, legatee or creditor who opposes the proposed sale must file his opposition within seven (7) days from the day on which the last publication of this notice appears.
/s/ Claire Trahan,
Deputy Clerk of Court
RUN: Nov. 12 & Dec. 3 (N-14)

NOTICE FOR BIDS
The Cameron Parish Mosquito Abatement District No. 1 will receive sealed bids until 6:00 p.m., Dec. 15, 1992, at Lena's Restaurant in Sweetlake, LA, on the following:
1. Naled
2. Bulk Malathion
3. Bulk H.A.N.
4. Isopropanol
5. Unleaded Gasoline (89 Octane)
6. Synthetic Pyrethroid Insecticide
All bids must be submitted on bid form which may be obtained from the Mosquito Control Headquarters.
Bids should be mailed to Cameron Parish Mosquito Abatement District No. 1, Rt. 1 Box 42E, Creole, LA 70632, and be marked "BID FORMS ENCLOSED."
Cameron Parish Mosquito Abatement District No. 1 reserves the right to reject any or all bids and to waive formalities.
Mosquito Abatement District No. 1
/s/ Don Menard, Director
RUN: Nov. 26, 1992; Dec. 3 & 10, 1992 (N 41)

LEGAL NOTICE
AND
INVITATION TO BIDDERS
Notice is hereby given that sealed BIDS, duplicate, addressed to: CAMERON PARISH WATERWORKS DISTRICT NO. 1, Ann Street, Cameron, La. 70631, will be received at the DISTRICT'S office up to the Closing Time of 4:00 p.m., Central Standard Time, on Dec. 17, 1992 for:
PAINTING OF ONE 100,000 GALLON ELEVATED WATER TANK
ALL BIDS will be publicly opened and read aloud at the date and time. BIDS received after that time will not be accepted.
The CONTRACT DOCUMENTS may be examined at no charge at the DISTRICT'S office. Copies of the CONTRACT DOCUMENTS (including bid forms, technical specifications) for BIDDER'S own use may be obtained from the DISTRICT'S office upon receipt of a $50.00 refundable deposit.
Each BID must be accompanied by a Cashier's Check or Certified Check (drawn on a Federal Reserved System bank), payable without recourse to the CAMERON PARISH WATERWORKS DISTRICT NO. 1, or a Bid Bond with a Corporate Surety authorized to do business in the State of Louisiana, in the amount of at least five percent (5%) of the total BID as a guarantee that the BIDDER will enter into a CONTRACT and will execute the required PERFORMANCE and PAYMENT BONDS within fifteen (15) calendar days after a notice of award of contract to him. Notice of award shall be given by the CAMERON PARISH WATERWORKS DISTRICT NO. 1 within sixty (60) days following the opening of BIDS. Bid security will be returned to all BIDDERS except the three (3) lowest acceptable BIDDERS within seven (7) days after opening of the BIDS and the three (2) low BIDDERS' security will be returned immediately after execution of the CONTRACT. BIDS will be made on a lump sum price basis.
The right is reserved by the CAMERON PARISH WATERWORKS DISTRICT NO. 1, as its interest may require, to accept or reject any and all BIDS and to waive any informalities in the BIDS received. In case of ambiguity or lack of clearness in stating the prices in any BIDS, the DISTRICT reserves the right to consider the most advantageous construction thereof, or to reject the BIDS.
CAMERON PARISH
WATERWORKS DISTRICT NO. 1
/s/ J. B. Watts, President
RUN: Nov. 25, Dec. 3, 10 (N-43)

PUBLIC NOTICE
Notice is hereby given that the Department of Environmental Quality is proposing to issue a final Louisiana Water Discharge Permit System (LWDPS) permit to Altex Exploration, Inc. This permit, if issued, will establish effluent limitations and monitoring requirements for the discharge of certain wastewater streams associated with the company's oil and gas exploration, development and production operations in the West Hackberry Field, Cameron Parish, Louisiana. The receiving waters in the West Hackberry Field include Kelso Bay, Black Lake, Alkali Ditch, Black Lake Bayou, Rycade Canal, Portie Lakes, and associated natural and manmade waterbodies. The limitations and conditions of this permit are consistent with the permitting policy of the Office of Water Resources, which is to achieve and maintain full support of designated uses of the waters of the state.
The final permit, if issued, will require termination of the existing produced water discharge at the West Hackberry Field Mary B. Duhon SWD System within six (6) months after the permit effective date or by a date determined by submission of an acceptable plan for termination of the discharges. Termination of the discharge will be required because the field is located in an area of restricted receiving water circulation.
During the preparation of this permit, it has been determined that these discharges will have no adverse impact on the existing uses of the receiving waters. As with any discharge, however, some change in existing water quality may occur.
The designated uses of the receiving waters are being fully supported.
The application and proposed limitations may be examined at the Office of Water Resources, 3rd Floor, Department of Environmental Quality, 7290 Bluebonnet Road, Baton Rouge, Louisiana.
Persons wishing to provide data, views or comments, or request a public hearing relative to the issuance of the permit are invited to submit their comments and requests, in writing, within thirty (30) days of the date of this notice using reference No. WP 3650 to:
Department of Environmental Quality, Office of Water Resources, Post Office Box 82215, Baton Rouge, Louisiana 70884-2215 ATTN: Paula Sen. Telephone: (504) 765-0543.
All written comments submitted during the public comment shall be retained by the office and considered in the formulation of a determination to issue a final permit.
J. Dale Givens,
Assistant Secretary
Office of Water Resources
RUN: Dec. 3 (D-1)

STATEMENT OF
NONDISCRIMINATION
Cameron Telephone Company is the recipient of Federal financial assistance from the Rural Electrification Administration, an agency of the U.S. Department of Agriculture, and is subject to the provisions of Title VI of the Civil Rights Act of 1964, as amended; Section 504 of the Rehabilitation Act of 1973, as amended, the Age Discrimination Act of 1975, as amended, and the rules and regulations of the U.S. Department of Agriculture which provide that no person in the United States on the basis of race, color, national origin, sex, age or handicap shall be excluded from participation in, admission or access to, denied the benefits of, or otherwise be subjected to discrimination under any of this organization's programs or activities.
The person responsible for coordinating this organization's nondiscrimination compliance efforts is Gary B. Hightower, Director of Human Resources. Any individual, or specific class of individuals, who feels this organization has subjected them to discrimination may obtain further information about the statutes and regulations listed above from and/or file a written complaint with this organization; or the Secretary, U.S. Department of Agriculture, Washington, D. C. 20250; or the Administrator, Rural Electrification Administration, WAshington, D. C. 20250. Complaints must be filed within 180 days after the alleged discrimination. Confidentiality will be maintained to the extent possible.
RUN: Dec. 3 (D-2)

PROCEEDINGS
The Cameron Parish Waterworks District No. Nine met in regular session on Wednesday, November 21, 1992, at the Grand Chenier Fire Station in the Village of Grand Chenier, Louisiana at 6:30 o'clock P.M. The following members were present: Sidney Savoie, Wendell Rutherford, Melvin Theriot, and John Allen Conner; absent was Curtis Nunez.
It was moved by Mr. Conner, seconded by Mr. Rutherford and carried, that the reading of the minutes of the previous meeting be approved as read.
Any motion moved by Mr. Savoie, seconded by Mr. Conner and carried, that the Secretary is hereby authorized, empowered and directed to purchase a new typewriter.
It was moved by Mr. Rutherford, seconded by Mr. Savoie and carried, that the Secretary shall work at the Mhire Fire Station on the second Wednesday of each month.
It was moved by Mr. Conner, seconded by Mr. Savoie and carried, that the Secretary is hereby authorized, empowered and directed to apply for a Discover Card to be used for office purchases.
It was moved by Mr. Rutherford, seconded by Mr. Conner and carried, that the Commissioners' per diem shall be changed to the maximum allowed by law (R.S. 33:3819).
It was moved by Mr. Savoie, seconded by Mr. Conner and carried, that the following invoices are approved and shall be paid:
Entex - Lake Charles, La.; Jefferson Davis Electric Co. - Cameron, La.; Cameron Telephone Co. - Sulphur, La.; Nunez Grocery - Grand Chenier, La.; Community Coffee Co. - Lake Charles, La.; Cintas - Lake Charles, La.; Phillips 66 Co. - Bartlesville, Ok.; Booth's Grocery - Grand Chenier, La.; Miller's Mobile Station - Creole, La.; Loston's, Inc. - Creole, La.; Crain Brothers's Inc. - Grand Chenier, La.; Savoie's Lumber and Hardware - Creole, La.; Sloyneer, Inc. - Lake Charles, La.; General Marine Services, Inc. - Grand Chenier, La.; Department of Revenue and Taxation - Baton Rouge, La.; U. S. Postmaster General - Grand Chenier, La.
There being no further business and upon motion of Mr. Conner, seconded by Mr. Rutherford and carried, the meeting was adjourned.
APPROVED:
/s/ MELVIN THERIOT, PRESIDENT
WATERWORKS DISTRICT NO. NINE
ATTEST:
/s/ SIDNEY SAVOIE, SEC.
RUN: Dec. 3 (D-3)

LEGAL NOTICE
This is to advise that the Hackberry Recreation District Board meeting in regular session convened on the 13th day of October, 1992 accepted as complete and satisfactory the work performed under Project Number 1992-01: Proposed Pool Renovations, pursuant to certain contract between Sabine Central Pools, Inc., and said Hackberry Recreation District under File No. 226470 in the Book of Mortgages, Cameron Parish, Louisiana.
NOTICE IS HEREBY GIVEN that any person or persons having claims arising out of the furnishing of labor, supplies, material, etc., in the construction of the said work should file said claim with the Clerk of Court of Cameron Parish, Louisiana on or before forty-five (45) days after the first publication hereof, all in the manner and form as prescribed by law. After the elapse of said time, the Hackberry Recreation District Board will pay all sums due in the absence of any such claims or liens.
/s/ BY: Cliff Cabell,
President
RUN: Dec. 2, 9, 16, 23, 30, 1992
Jan. 6, 13, 1993 (D-4)

PROCEEDINGS
There was a special meeting of Gravity Drainage District No. 5 held Tuesday, September 8, 1992 at the Grand Chenier Fire Station.
PRESENT: Lynn McCall, D. Y. Doland, Ted Joanen, Gerald Bonsall, and Robert Mhire.
ABSENT: None.
GUESTS: George Guinn, Tim Guinn, and Lonnie Harper.
It was moved by Mr. Bonsall, seconded by Mr. Mhire and carried, that the following permits are approved:
a. Columbia Gulf Transmission Company - Sec. 4, T15S, R3W, Sec. 34, T13S, R3W.
b. Conoco, Inc. - Section 2 and 39, T15S, R6W.
c. Cliff's Oil and Gas - Section 15, T14S, R5W.
d. John Boudreaux - N. of Grand Chenier.
e. DeNovo Oil and Gas, Inc. - Section 7, T14S, R5W.
The following proposals were received for the labor of removal and replacement of water control structures on the N. Watkins Miller property:
Crain Brothers, Inc., $3,897.00; DACI Oilfield Const., $4,944.00.
Concerning the proposal of Crain Brothers, Inc. to be the lowest, it was moved by Mr. Mhire, seconded by Mr. Doland and carried, that said proposal is hereby accepted.
It was moved by Mr. Joanen, seconded by Mr. Mhire and carried, that the Engineer is hereby authorized, empowered and directed to purchase the material needed to replace the water control structures on the N. Watkins Miller property from Coastal Culvert and Supply, Inc. at a cost of Four Thousand Thirty Six Dollars and Eighty Six Cents, ($4,036.86).
It was moved by Mr. Doland, seconded by Mr. Joanen and carried, that the engineer is hereby authorized, empowered and directed to seek permits for replacement of the Hunter Canal Water Control Structure and replacement of the Sawmill Canal Water Control Structure.
It was moved by Mr. Bonsall, seconded by Mr. Doland and carried, that the board does hereby oppose the operation plan for the Catfish Control Structure and the Secretary is hereby authorized, empowered and directed to write a letter to the Corps of Engineers committing against the project.
It was moved by Mr. Mhire, seconded by Mr. Bonsall and carried, that the board does hereby support the Black Bayou Structure Project.
A discussion was held on the Adam Nunez pending lawsuit.
Lonnie Harper, Engineer, discussed the Hog Bayou Restoration Project.
It was moved by Mr. Bonsall, seconded by Mr. Mhire and carried, that the Treasurer is authorized to pay the bills.
There being no further business and upon motion of Mr. Mhire, seconded by Mr. Joanen and carried, the meeting was declared adjourned.
APPROVED:
/s/ LYNN MCCALL, CHAIRMAN
GRAVITY DRAINAGE DIST. NO. 5
ATTEST:
/s/ DARRELL WILLIAMS, SEC.
RUN: Dec. 3 (D-6)

PUBLIC NOTICE
CAMERON PARISH COASTAL
USE PERMIT APPLICATION
Interested parties are hereby notified that the Coastal Management Section of the Cameron Parish Police Jury has received the following apparently complete application for a Coastal Use Permit in accordance with the rules and regulations of the Louisiana Coastal Resources Progam and R.S. 49, 213.1, the State and Local Coastal Resources Management Act of 1978, as amended.
L.C.U.P. Application #921104
Name of Applicant: Amos Thibodeaux, Route 2, Box 119 A, Creole, La. 70632
Location of Work: Big Burns Marsh, N. Little Chenier, various sections, Township 14 South, Range 9 West, Township 13 South, Range 8 West, Township 13 South, Range 6 West.
Character of Work: Maintenance of Canals and Levees. Dredging will be done on an as need basis.
The decision on whether to issue a permit will be based on an evaluation of the probable impacts of the proposed activity in accordance with the state policies outlined in R.S. 49:213.2. The decision will reflect a reasonable balance between the protection and utilization of important resources. The decision must be consistent with the state program and approved local programs, if applicable, and must represent an appropriate balancing of social, environmental and economic factors. All factors which may be relevant to the proposal will be considered; among these are flood and storm hazards, water quality, water supply, feasible alternative sites, drainage patterns, historical sites, economics, public and private benefits, coastal water dependency, impacts on natural features, compatibility with the natural and cultural setting and the extent of long term benefits or adverse impacts.
Certification that the proposed activity will not violate applicable water and air quality, laws, standards and regulations will be required before a permit is issued.
Any person may request, in writing, within the comment period specified in this notice, that a public hearing be held to consider this application. Request for public hearings shall state, with particularity, the reasons for holding a public hearing.
Plans for the proposed work may be inspected at the Cameron Parish Police Jury Annex Building, Coastal Management Division, Courthouse Square, P.O. Box 366, Cameron, Louisiana, (318) 775-5718. Written comments should be mailed within 25 days from the date of this public notice to Cameron Parish Police Jury, Coastal Management Division, Post Office Box 366, Cameron, Louisiana 70631.
/s/ Earnestine T. Horn,
Coastal Zone Administrator
CAMERON PARISH POLICE JURY
RUN: Dec. 3 (D-5)

ONLY SHOPPING 18 DAYS LEFT!
Do Your Shopping Now

REMEMBER?
By Keith Hambrick

'59 Fur Queen contestants from area are named

(Abbeville Meridional, Dec. 4, 1915)
LAKESIDE LACONICS
Pomeroys have finished a fine crop of rice. Mr. Savoie is now finishing his, and everybody else is taking up sweet potatoes. Theya re doing fairly well. Some better, some worse.
The first pair of twins born at Lakeside arrived at the home of Mr. Deluke Hebert. A fine boy and girl and all are doing nicely.
Ducks are quite plentiful, more so than for some years but still scarce to what they were 10 years ago. Some geese and brant are also located once in a while.

(Cameron Pilot, Dec. 4, 1959)
BIG ELECTION SATURDAY
Voters all over Cameron Parish are expected to turn out large numbers Saturday to vote on a raft of candidates ranging all the way from ward constable to the governor of Louisiana.
The ballot is one of the most complicated in years, with the voters having to elect some 15 to 17 officials from a field of more than 60 candidates.
Of most interest around the parish are the sheriff and state representative races.
In the sheriff's race, O. B. Carter, the incumbent, is opposed by Claude Eagleson, Sweetlake farmer. Running for representative are Alvin Dyson, incumbent, and Conway LeBleu, Ward 3 police juror.

FUR QUEEN CONTEST
Six Cameron Parish communities have selected the girls who will represent them in the "Miss Cameron Parish" contest in Cameron on Jan. 15, which is a feature of the annual Louisiana Fur and Wildlife Festival.
They are as follows: Creole - Sharon Ann Welch, daughter of Mr. and Mrs. A. P. Welch, Jr.; Grand Chenier - Lou Anna Miller, daughter of Mr. and Mrs. Frank Miller; Grand Lake - Gail Devall, daughter of Mr. and Mrs. Simmie Devall, Jr.; Sweetlake - Sylvia Young, daughter of Mr. and Mrs. Jim M. Young; Cameron - Barbara Lane Dugas, daughter of Mrs. Ashburn Roux; Hackberry - Catherine Marine LeBlanc, daughter of Mr. and Mrs. Dallas LeBlanc.
The girl chosen as "Miss Cameron Parish" will compete with girls from other fur producing parishes for the title of queen of the fur festival.
Miss Dugas was chosen as Cameron's representative at a program held Monday night. Allora Jeanne Vincent was runner-up, and other contestants were Margaret East, Brenda Picou and Glenda Deronen.
J. Berton Dugle, parish clerk of court, crowned the queen.

SCOUT LEADERS HONORED
Scout leaders of Cameron Parish were honored at a special program on Scouting held by the Cameron Lions Club Wednesday at Fred's Restaurant.
Jim Simpson, scout executive for the Lakeside Scout District, which includes Cameron Parish, said that Scouting has made tremendous progress in the parish in the last few years and that there are several new Scout units operating here now.
As a token of appreciation for their work, Mr. Simpson presented Scout desk weights to the following local leaders: J. C. Reina, Creole scoutmaster; Albert Cohen, Grand Chenier scoutmaster; Colliue Dupont, skipper of Ship 110; and Dr. Cecil Clark, of Cameron's Cub Scout Pack 102.
Hugh Baker of Troop 102 and Ray Burleigh of Ship 1310 were unable to attend to receive their awards.
Mr. Simpson announced that more than $1000 has been raised in this year's Boy Scout financial drive in Cameron Parish -- about $500 in Cameron, $300 in Grand Chenier and $200 in Creole.
He presented little Scout statuettes to the chairmen of the community finance drives: Dr. Clark and O. B. Carter in Cameron, Joe O'Donnell, Creole; and Mr. Cohen, Grand Chenier.
The club appointed Ray Champagne, Jimmy Derouen, Larry Dyson and E. J. Dronet to a committee to build a float for the Fur Festival Parade in January.

THIS WEEK
(By Jerry Wise)
The Pilot makes history this week with the largest issue ever published here--14 pages in two sections--thanks to the many advertisements placed by the leading candidates in the parish and state political races.
We would like to congratulate our parish candidates on the clean campaigns that they have all waged -- particularly the sheriff and representative candidates. Regardless of who wins in these races, they will have done so on their own merits and not on the demerits of their opponents.
We got this interesting little note from Mrs. George H. Phifer of Silver Spring, Maryland, recently along with a two-year renewal for the paper:
"This is the first time since my 14 years in Washington, D. C. that I have found something from Cameron in our stores. Now some of our larger chain of grocery stores is carring 5 lb. boxes of shrimp from Cameron, Louisiana."
The boxes Mrs. Phifer is referring to are the ones put out by Sloyd Fish Company here. They are in a very attractive carton and give prominent mention to Cameron. These cartons are shipped all over the country and bring recognition far and wide to our area.

Grand Chenier 4-H meeting held Nov. 12

By TIFFANY BOUDREAUX
The Grand Chenier 4-H meeting was called to order Nov. 12. We were given a 4-H leaf to write what we were thankful for.
We went over the 4-H Clover and we played a game called Ag in the Bag. It was about dairy products. We discussed a film on Farming Safety.


TURKEY SHOOT
Sat., Dec. 5 – 9 a.m. - 4 p.m.
Behind Cameron Courthouse
$2.00 Per Shot
GUMBO & Potato Salad Will Be Served.....$4.00 Per Plate
• OPEN TO ADULTS & CHILDREN •
This event is sponsored by Cameron CARES Organization for the Mentally Handicapped. For information call 775-5257.

KEITH'S PAINT & BODY SHOP
LOCATED AT 5603 COMMON STREET
★ Guaranteed Color Match ★ Foreign & Domestic ★ Reasonable Rates
★ Quality Work ★ Collision Specialist ★ Large & Light Duty Trucks
— INSURANCE CLAIMS WELCOME —
Owners: Keith Mathieu & Patty Thibodeaux Mathieu
474-4379
I-CAR CERTIFIED
Members of: ASA, NFIB & BBB
OUR GOAL IS YOUR SATISFACTION

Cameron Outdoors

By Loston McEvers

DUCK HUNTING

Duck season is in full swing and limits are good in most parts.

The opening morning was foggy and sort of hard to see the birds, but we had a good hunt taking about 20 minutes for four of us and even one speckle belly. The second morning we had a northwest wind blowing pretty strong and cold. The birds were hard to hit, but four of us again took our limits, mostly with summer mallards, wigeons and teals. The fact is when we limited out, I had one shell left and my partner, which is my dad, was out.

In other areas, most of the hunting clubs are doing alright, but some blinds are stretching for the limits. In the Grand Chenier area some are having to make their limits with scoup, we call blackjacks. In some of the Grand Chenier front marshes, the ducks just aren't there.

The Creole and Cameron marshes are doing fair to good and Johnson Bayou area is doing pretty good also, according to reports.

We do have too much water, which I think some ducks have left, but really, with all the water the ducks are staying in the area with most feed, and less water covering the feed.

We need to think really hard of the ducks we're killing and count the black mallards (our summer mallards). These ducks are raised here and stay here and surely make up some to all our limits on many days. I think this makes us really fortunate. We had a good hatch this year, and it's paying off.

The first of our duck split will be over with on Sat., Dec. 5, and it will reopen Sat., Dec. 26, the da after Christmas, until Jan. 9, which is also a Saturday.

FEDERAL AID

For more than 50 years, the country's sportsmen have supported and funded conservation projects in all 50 states of the U. S. through federal aid programs.

The state of Louisiana allotment for 1993 fiscal year is 1.7 million dollars for Louisiana wildlife restoration projects for next year and 2.4 million dollars for sportsfish restoration projects.

This money comes frm an 11 percent excise tax on sporting arms and ammunition, 10% on pistols and revolvers, 11% tax on certain archery equipment and a 10% excise tax on fishing equipment, 3% on electric troll motors and fish finding sonars. Fishing tackle is also taxed.

BOAT REGISTRATION

We all know we have to have our boats registered, no matter how large or how small, as long as it's motor driven. Here are a few items you need to take note of, it's important and it could keep you from getting a citation from a game agent or even the Coast Guard.

You must register your boat with the state Lousiana Wildlife and Fisheries Department in Baton Rouge. There is a fee and the registration form must be completed with motor size, inboard or outboard, type of boat (wood, etc.), and seial numbers of your boat and motor. Your registration must be signed to be valid and the serial numbrs have to match what's on your boat.

You will be issued a boat number, example LA345CE, and a motorboat registration sticker with a small number on it, that matches your registration and a large La. state picture decal with large numbers for the year of its expiration.

There is a correct way to put the decal on your boat. Example: Port side (left), LA-500-PT 95, starboard size (right) 95 LA-500-PT. Notice the dash or space between the LA and number and the number and letters. This decal, as we'll call it, or sticker, must be within 6 inches of the number.

Your boat numers should be painted on or put in block stick-on letters and these boat letters need to be at least (no less) 3 inches in height in a color which can be shown out and read at a distance. Example: Don't use grey letters on a grey boat. Use white or black letters on a grey boat, etc. The numbers need to be read from left to right. Remember the LA standing for Louisiana is part of your boat letters.

One more thing of great importance is you have to have your registration papers in your boat to show proof of ownership. Remember, if any of these things are not done, you could be issued a citation.

TIDE PREDICTIONS
Calcasieu Pass - Cameron

Friday, Dec. 4 - high, 12:13 p.m. (0.4) and 10:29 p.m. (0.5); low, 5:10 a.m. (-0.7) and 5:15 p.m. (0.0).

Saturday, Dec. 5 - high, 1:01 p.m. (0.6) and 10:51 p.m. (0.5); low, 5:40 a.m. (-1.0) and 6:17 p.m. (-0.1).

Sunday, Dec. 6 - high, 1:44 p.m. (0.8) and 11:20 p.m. (0.5); low, 6:12 a.m. (-1.2) and 7:07 p.m. (0.2).

FEEDING PERIODS

Friday, Dec. 4 - best, 6:05 a.m .and 6:30 p.m.; good, 12:05 a.m. and 12:15 p.m.

Saturday, Dec. 5 - best, 6:45 a.m. and 7:10 p.m.; good, 12:45 a.m .and 12:55 p.m.

Sunday, Dec. 6 - best, 7:30 a.m. and 7:50 p.m.; good, 1:20 a.m. and 1:40 p.m.

S. Cam. High honor roll

The South Cameron High School honor roll for the second six weeks is as follows: (*Denotes all A's).

Eighth grade: Susan Abshire, Shawn Authement, Alissa Boudoin, Erik Burleigh, Jonathan Dimas, Renesha Fountain, Jeremy Furs, Ryan King, Benjamin Landreneaux, Elwander LeBlanc, Tanya LeJeune, David Maia, Angie Oliver, Benjamin Richard, Heather Sturlese, Angie Thibodeaux.

Ninth grade: Kendra Conner, Jarod Davidson, Jennifer Harper*, Quiana Harris*, Sarah Henry, Amanda Johnson*, Brandy Kelley*, Kim Nguyen*, Lonnie Primeaux*, Danielle Shay*, Elizabeth Sittig, Leslie Surratt.

Tenth grade: Paul Batts, Jennifer Broadus*, Shawnna Felton*, Clair Hebert*, Christie LaBove*, Michael Richard, Scot Rogers, Jendi Savoie, Michelle Trosclair.

Eleventh grade: Leonard Harper, Christopher Hebert, Ryan Nash, Jay Seymour, Mary Shook*, Brandi Sturlese*, Kimberly Sturlese.

Twelfth grade: Tanya Authement*, Jermaine January*, Jody Lavergne*, Jennifer Robertson*, Shelley Broussard, Melissa Este, Ginger Hebert, Patrick Hebert, Amanda Helms, Brock Olivier, Brady Richard, Tanya Trahan, Tricia Trahan, Rusty Welch.

Dear Editor:

Leopard hunt

Dear Editor:

The "I Witness Video" show which aired on NBC Sunday, Nov. 15, concerning the black leopard canned hunt was very misleading. I accompanied the hunter on the trip to west Texas. One of the misleading factors was it left the majority of the viewers believing that I was involved in the wrong doing.

Very much to the contrary, I was the individual who contacted Mr. Bill Ferguson, of the U. S. Fish and Wildlife Service and notified him of the illegal act of one of his customers. Chances are that if I had not brought this to the attention of the wildlife officials no one would have ever known about the incident.

Another misleading factor of the show led viewers to believe that the hunter went on the hunt to kill an endangered species black leopard. It never mentioned that when he was contacted before the hunt he was told he was making a legal wild black cougar hunt.

When he arrived for the hunt he was told by the outfitter that the cat was a black leopard that would be released from a cage and given a "head start" and later tracked by dogs. The hunting guide was repeatedly questioned about the legality of killing a black leopard released from a cage. He was reassured that it was legal. The hunter was conned. He was morally wrong to kill the cat in the manner that he did, but he had no intention of breaking any laws.

I have contacted NBC and the producers of "I Witness Video" and voiced my disapproval. I have retained a lawyer to contact NBC to request that a recap or corrected version be aired. Meanwhile I am having to defend my reputation and business as a law abiding taxidermist.

/s/ Kurt Courville,
Rt. 14, Box 158,
Lake Charles, La. 70605

Only 18 shopping days until Christmas

Sulphur Kiwanis
BINGO
CCOA BINGEAUX PALACE
(approx. 1 mile South of I-210 on Hwy. 14)
Every Tuesday & Saturday
PULL TABS • VIDEO BINGO
EARLY BIRD
Proceeds benefit the Sulphur Kiwanis Charities
Please support your local chapter
of the Sulphur Kiwanis

ERIC LEBOEUF
Pharmacist
Has Relocated To
ECKERD DRUGS
2133 Oak Park Blvd, Lake Charles
And welcomes his friends and customers to his new location.


GAS APPLIANCE CO.
Butane Gas
FOR HOMES BEYOND THE GAS MAINS
Cooking - Water Heating
Refrigeration
Fast - Clean - Economical
Freezers and
Air Conditioners
Butane Gas Ranges
Water Heaters
Gas Appliance Company
1227 Ryan St. - Lake Charles
Phone: 439-4051


Wishing Someone Happy BIRTHDAY ??
PLACE A BIRTHDAY AD WITH THE PILOT
ONLY $15.00 or $22.50
(Includes Photo & Artwork)
Send your request with photo along with payment to: Cameron Parish Pilot, P. O. Box 995, DeQuincy, La. 70633. Birthday ads must be signed.
Deadline Each Week Is Tuesday!

Christmas is Coming . . . And Smart Santas Shop The Classified Ads.
THE CAMERON PARISH PILOT
Come by Clipper Office Supply
Cameron, Louisiana
775-5645



Holiday Gifts

CARDS OF THANKS

CARD OF THANKS

We cannot express in words the thanks to each of you who in your own special way made our anniversary celebration a weekend to remember. We thank God for your care and friendship. May God bless you this special Holy Season. A special thanks to Msgr. M. J. Bernard, the ones who helped prepare a fantastic meal and our 7 Spanish Angels.

God love you all.

Ray & Margie Dimas

IN MEMORY

IN LOVING MEMORY OF
VERA & ISAIAH HARMON



Though one year has passed, it still seems like yesterday. We miss you so much, but memories of your smiles and laughter have helped us survive thus far.

God had a better life prepared and he has been the basis for our strength. We pray for the two of you daily and feel that you are watching over us as well.

Love never dies and we will continue to cherish the memories until we meet again.

Leven, Oscar, Tyrell, Jeff and family

FREE

FREE PUPPIES: Mixed cow dogs (1/2 blue heeler, 1/2 red heeler). 2 males and 5 females, 5 weeks old, weaned. Need good home. Phone 542-4605 after 5 p.m. In Creole. 12/3c.

GARAGE SALES

GARAGE SALE: Sat. & Sun., Dec. 5-6, 8 a.m. - 5:30 p.m. Hwy 384, 2 houses east of Boone's Corner.

MOBILE HOMES

KITE BROS. R V Center has over 200 units in stock including Pace Arrow, Southwind, Coronado, Allegro, Allegro Bay, American Eagle, Tioga, ElDorado, Dolphin, Falcon, Dolphin, Avion, Prowler, and Carri Lite. Kite Bros. R V Center on Hwy 171 N in DeRidder, La. Mon - Fri, 8:00 a.m. - 5:30 p.m. and Sat, 8:00 a.m. - 1:00 p.m. Phone (318) 463-5564. 11/26tfc.

NOTICES

CHRISTMAS SPECIAL: 25% discount on photos copied, old or new, black & white or color. Bill Turnbull. (318)775-5503. 11/5-12/10nc.

CAMERON PILOT Classified Ad rates: One insertion, 25 words or less is $3.50 (each additional word is 10¢). Stop by our office, located in Clipper Office Supply, School St., Cameron, or mail your ad with payment to P. O. Box 995, DeQuincy, La. 70633. Deadline each week is Wednesday, 10 a.m.

USED VEHICLES

FOR SALE: 1989 Chevrolet Beretta. Great condition. Call 542-4242 after 5 p.m. Also, have tea-length formal size 5 with matching shoes. 12/3-24p.

Read the Want Ads

FOR SALE

FOR SALE: Camper that fits small trucks. $75. Call 775-5929 after 5 p.m. 12/3-24p.

FOR SALE: 50 gallon tank aquarium with stand, $150. Boat, motor and trailer, $700. Call 775-5512 or 538-2298 after 6 p.m. 11/26-12/3p.

DON'T BUY anything... Until you've checked The Cameron Pilot Classified Section! Dodge traffic, crowds and tired feet. To place a classified ad go by Clipper Office Supply, School Street, Cameron, or mail your ad with payment to P. O. Box 995, DeQuincy, La. 70633. Classified Ad rates are one insertion, 25 words or less, $3.50 (each additional word is 10¢). Deadline is Wednesday, 10 a.m.

REAL ESTATE

FOR SALE: Home in Ridgecrest Subdivision on 135' x 172' lot. 2400 Sq ft living area. 3 BR, 2 bath, large living room and kitchen. Cement drive. House on piers. $45,000. Call 775-5929 after 5 p.m. 12/3-24p.

FOR SALE: 520 acre cattle operation in Beauregard Parish. Established 50 years ago. High ground, fencing, barns, ponds. Priced to sell. Louisiana Land Sale, 1-800-373-LAND. 11/19-12/3p.

REAL ESTATE: We have listings of lots, acreage and homes. If you are in the market, call Donald R. Criglow, Habco Realty, 318-775-2871.

THE CAMERON PARISH PILOT (USPS 085980) is published for $14.28 per year (Cameron and Calcasieu Parish) by Mr. and Mrs. Jerry E. Wise, editors and publishers, P. O. Drawer J. School Street, Cameron, Louisiana 70631-8998. Second class postage paid at DeQuincy, Louisiana. POSTMASTER: Send address changes to THE CAMERON PARISH PILOT, P.O. Drawer J, Cameron, Louisiana 70631-8998.

CAMERON PARISH LEGAL NEWS
A Business report of current & credit information
Published weekly & mailed 1st Class to subscribers with up to date Cameron Parish information on: Suits, Judgments, Oil & Gas Leases, Deeds, Leases, Charters, Mortgages, Chattels, Births, Probates, Wills, etc.
Call or write for sample copy or subscribe to:
LEGAL NEWS PUBLICATIONS BY THE DAILY DOCKET, LTD.
P. O. Box 4831, Lafayette, LA. 70502 (318) 237-4000

ATTENTION FIREMEN
GRAND CHENIER, OAK GROVE, MURIA E. CREOLE, LITTLE CHENIER AND CHENIER PERDUE

A Fireman's meeting will be held every Tuesday night at 6:00 p.m. Meetings during an odd numbered month will be held at the Muria Fire Station and meetings during an even numbered month will be held at the Grand Chenier Fire Station. Participation is needed.

RUN: Nov. 19, 25 & Dec. 3, 10 (N 38)

ALLSTAR Pontiac GMC Truck, Inc.
Hwy. 90
527-6391
150 1992 GMC Trucks - Great Discounts!
60 SWB & Extended Cabs to Choose From
1992 Extended Cab
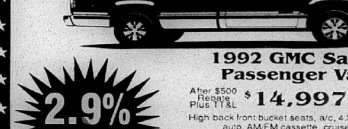
1992 GMC Half Ton Truck
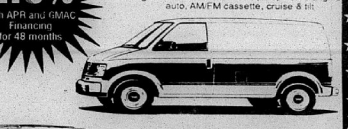
1992 GMC Safari Passenger Van
After $500 Rebate Plus T1&L
$14,997 Stock #3112
High back front bucket seats, a/c, 4.3 V6 engine, auto, AM/FM cassette, cruise & tilt
2.9% with APR and GMAC Financing for 48 months

1992 Fully Customized Safari Ext. Conversion Van
Stock #T110-2
$19,997 After $500 Rebate Plus T1&L
V-6, automatic, 4 capt. chairs, couch, power windows & locks, AM/FM, cassette

FUNERALS

BURRELL DULANEY

Funeral services for Burrell Dulaney, 75, of Sulphur, will be at 10 a.m. Thursday, Dec. 3, in Hixson Funeral Home.

The Rev. Burns will officiate; burial will be Mimosa Pines Cemetery.

Mr. Dulaney died Tuesday, Dec. 1, 1992, in the Sulphur hospital.

A native of Owassa, Ala., he was a 32nd Degree Mason. He was a school crossing guard at R. W. Vincent School for 16 years.

Survivors are his wife, Mrs. Juanita Dulaney; two daughters, Shirley Sanner of Hackberry and Vivian Roark of Texas; three sisters, Janey Brooks of Houston, Willie Estes of Drumright, Okla., and Margie Melton of Patterson; and several grandchildren.

SANFORD FANT SR.

Funeral services for Sanford E. Fant Sr., 70, of Johnson Bayou, were held Tuesday, Dec. 1, in Johnson Bayou Baptist Church.

The Rev. Fred Salters Jr. officiated; burial was in Head of the Hollow Cemetery.

Mr. Fant died Saturday, Nov. 28, 1992, in the South Cameron hospital.

A native of Yazoo City, Miss., he lived in Johnson Bayou for three years. He was a veteran of World War II and a mechanic.

Survivors are his wife; four sons, J. Lee and Jamie Earl Fant, both of Johnson Bayou, Sanford and Doyce Wayne Fant, both of Beaumont; two daughters, Sandra Wheeler of Houston and Vivian Fant of Highland, Tex.; one sister, Freda Mae Burt of Dallas; 18 grandchildren and six great-grandchildren.

MRS. NORRIS LABOVE

Funeral services for Mrs. Norris (Bettie M.) LaBove, 56, of Sweetlake, were held Wed., Dec. 2, in Johnson Funeral Home.

The Rev. Andrew Martin officiated; burial was in Granger Cemetery.

Mrs. LaBove died Mon., Nov. 30, 1992, in a Lake Charles hospital.

A native of Big Lake, she lived in Sweetlake most of her life. She was director of Sweetlake Recreation Center and was active in Grand Lake Athletic Association. She was a member of Cameron Chatper of the Order of the Eastern Star and Cameron Parish Civil Devense.

Survivors are her husband; one daughter, Brenda Guillot of New Orleans; three sons, Walter and Jody R. Nunez of Sweetlake, and Curtis Nunez of DeRidder; and one sister, Mrs. Ethel Precht; her mother, Mrs. Mary LeBleu, both of Sweetlake; and 10 grandchildren.

MRS. HATTIE JINKS TRAHAN

Funeral services for Mrs. Hattie Jinks Trahan, 91, of Johnson Bayou, were held Saturday, Nov. 28, in Johnson Bayou Baptist Church.

The Rev. Frank Kendall officiated; burial was in Head of the Hollow Cemetery.

Mrs. Trahan died Thursday, Nov. 26, 1992, in her residence.

She was a lifelong resident of Johnson Bayou.

Survivors include three sons, Willie, Alvin and Curtis Lee Trahan, all of Johnson Bayou; four daughters, Gladys Faye Ennis of Vidor, Tex., Shirley Simon of Longville and Lillie Mae Ducote and Nathalie Hebert, both of Hackberry; one brother, Clifford Jinks of Johnson Bayou; 42 grandchildren, 120 great-grandchildren and 11 great-great-grandchildren.

Sales & Service — New & Used
We Service All Makes & Models
In Lake Charles
Shetler Lincoln – Mercury
478-1720 3201 HWY. 14

Read the Want Ads

Mrs. Portie is nominated for national honor

Lyndia Johnson Portie of Vidor, Tex., has been nominated by a former student to appear in Who's Who Among America's Teachers, 1992.

Teachers were selected by former students who themselves are currently listed in Who's Who Among American High School Students or The National Dean's List.

Students were asked to nominate teachers who "made a difference in their lives" by helping to shape their values, inspiring interest in a particular subject and/or challenging them to strive for excellence.

Mrs. Portie has taught in the Vidor Independent School District for 17 years, including stints at Vidor Elementary, Pine Forest Elementary, Oak Forest Elementary and currently teaches gifted and talented fifth and sixth graders at Vidor Middle School.

She is a graduate of Hackberry High School and Lamar University in Beaumont, Tex. A former resident of Hackberry and Lake Charles, she is married to Lee Alan Portie, also a graduate of Hackberry High School and has two sons, a daughter and one grandchild.

G. C. Homemakers to hold party Dec. 4

The Grand Chenier Extension Homemakers club held their monthly meeting in the home of Elizabeth Richard, with co-hostesses Debra Heard and Lou Richard.

The Christmas party has been changed from Dec. 8 to Dec. 4, at 6:30 p.m. in the home of Bonnye Theriot, with co-hostesses Aline Miller and Jann Jones.

Members are asked to bring a party food, $5 exchange gift and a gift for secret pal. Debra Heard, chairman for food baskets to be given to needy families, has asked members to bring two canned food items.

The club named Citizen of the Year nominees - Freddie Richard for the deceased person and Mamie Richard for Citizen of the Year.

Mamie Richard will be chairman for the lighting contest which will be held Dec. 18, for yard decorations only.

This contest is for the Grand Chenier area only. Awards will be given.

The door prize, donated by Emma Nunez, was won by Bonnye Theriot.

G. Chenier Elem. 4-H club meets

By TIFFANY BOUDREAUX

During November the Grand Chenier Elementary 4-H Club collected food and household items for Mrs. Lida Miller, who lost her home.

The club also had a calling committee to remind voters to go out and vote on Nov. 3.

On Veterans's Day, the 4-H Club participated in the American pledge and presentation.

K. C. 3014 to meet Dec. 10

The J. P. Boudoin Sr. Knights of Columbus Council 3014 will meet Thursday, Dec. 10, at 7 p.m. Supper will be served at 6:30 p.m.

Members are asked to get in their raffle tickets by the meeting night to have a drawing.

Knight of the Month for November was Lynex Richard; and Family of the Month for November was the Preston Richard family.

Names are still being taken for the needy, to provide a Christmas basket. They may contact Roland Primeaux, Loston McEvers, Fredman Theriot, Cliff Connor or Burton Daigle in Creole.

Council on Aging moves to new office

By DINAH NUNEZ, Director
Cameron Council on Aging

The Cameron Council on Aging and Community Action Agency moved last week into the old Health Unit facilities on Main street in Cameron.

The move took several days and we want to apologize for any inconvenience that it may have caused our clients. We are now moved in and it is business as usual. Please feel free to drop by and visit the new facilities when you have a chance.

100% MAJOR MEDICAL
EXAMPLES: 1 M DEDUCTIBLE

Ages	
19-29	39.40
30-34	53.70
35-39	62.90
40-44	74.10
45-49	86.90
50-54	104.30
55-59	120.50
60-64	128.80
Dep Child	22.40

We will call you back same day, with your quote.
1-800-737-3492
CALL TODAY!

Yule Never Regret
Giving A
CAMERON PILOT
Gift Subscription

A Gift That Will Be Remembered All Year Long. . .

Only $14.28 Cameron and Calcasieu Parishes
$16.32 Elsewhere in Louisiana or Texas
$25.50 Elsewhere in the United States

Along with your subscription, we will forward a Christmas Greeting Card to the recipient announcing your gift!

Please Mail To
THE CAMERON PILOT
P. O. Box 995, DeQuincy, La. 70633
1-800-256-7323



Stop By Clipper Office Supply, Marshall Street, Cameron To Place Your Order Today!!!

K.C. BINGO AND BARBECUE!!!
BINGO
Sunday, December 6
CAMERON K C HALL
Possible Prizes Over $3,000
Book of 10 Games $20.00
(6 Card Sheet Per Game)
Bingo Begins at 12:30 p.m.
•Games 1 - 7 ..... $50.00
•Games 8 - 9 ..... $100.00
•Blackout:
50 Numbers $2,000.00
52 Numbers $1000.00
53 Numbers Or More $500.00
★ NOT INCLUDED IN BOOK ★
EARLY BIRD - INTERMISSION - LAGNIAPPE
3 Card Sheet -- $1.00
Extra Blackout -- 3 Card Sheet -- $2.00
Pull Tabs -- 50¢ & $1.00
BARBECUE DINNERS -- $4.00
Kitchen Opens at 10:30 a.m.
Proceeds will buy food for Christmas Baskets given to local families.

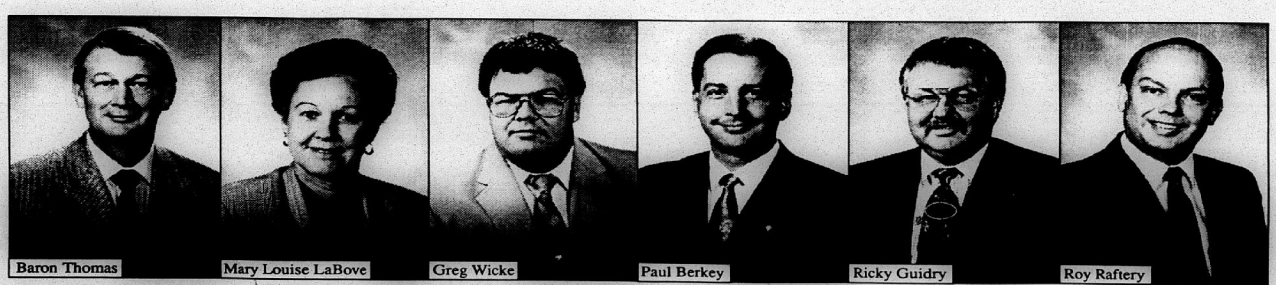

Baron Thomas | Mary Louise LaBove | Greg Wicke | Paul Berkey | Ricky Guidry | Roy Raftery

Any loan you need.
Quick and hassle-free.

Cameron State Bank is a local bank serving *this community - our community.* No out-of-town decisions, and that's good. It means we know our customers and they know us. We understand the needs, plans and goals of local people because our strength comes from them.

You see, small town banking doesn't have to be small time.

We're proud of this accomplishment and pleased to make our service faster, friendlier and more convenient to you.

Local bankers making local decisions. Cameron State Bank.

Cameron State Bank
Neighbors you can count on!

CAMERON • CREOLE • GRAND CHENIER • GRAND LAKE/SWEETLAKE
JOHNSON BAYOU/HOLLY BEACH
HACKBERRY • LAKE CHARLES • SULPHUR

Member FDIC

FIVE CONVENIENT WAYS TO CHARGE!
GREAT GIFT GIVING IDEAS!

FIBERGLASS INSULATION

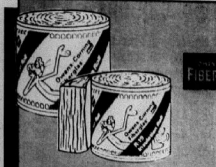



R-11	3 1/2" x 15" Covers 88.12 Sq. Ft.	10.94 R1115
R-11	3 1/2" x 25" 155 Sq. Ft.	19.49 R1123
R-19	6" x 15" 48.96 Sq. Ft.	10.97 R1915
R-19	6" x 23" 75.05 Sq. Ft.	17.64 R1923
R-30	9" x 15" 58.67 sq. ft.	25.99 R3015
R-30	9" x 23" 80 sq. ft.	35.63 R3023

•Kraft backed
•The higher the "R" value the greaterthe insulating power
•R-30 not stocked in Sulphur

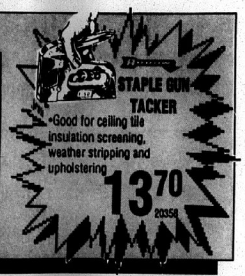

STAPLE GUN TACKER
•Good for ceiling tile insulation screening, weather stripping and upholstering
13.70 20358



PERMA-R
•3/4" thick
•R-value 3.0
•Foil on one side
4.29 348D



URETHANE FOAM SHEETING
•4 x 8 x 1/2"
6.29 4812U



PINE REVERSE BOARD & BATTEN
•4 x 8 x 5/8"
•Rough sawn pine
16.88 4856RP

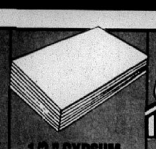

1/2" GYPSUM BOARD
•For use on interior walls
•30¢ extra per sheet handling charge for delivery
2.65 4812GB



BARRICADE HOUSE WRAP
•Seals sheathing gaps, and seals in R-values
•Allows moisture to escape
•Translucent construction
99.88 BARRI

1 X 8 BEVELED REDWOOD SIDING
•Rabbited & beveled
•Sturdy 7/8" butt
Sulphur & L.C. only

8'	4.72	1808BR
10'	5.90	1810BR
12'	7.08	1812BR

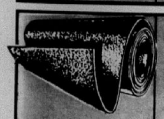

ROLL ROOFING
•90 lb. full granules
•100 sq. ft. coverage
10.68 90B/90G/90W /90BR
•70 lb. half granules
•50 sq. ft. coverage
10.68 70B/70W

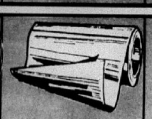

RIDGE ROLL FLASHING
•12" galv. steel
•Standard gauge
49¢ 12RV



ROOFING FELT
•#15 felt covers 400 sq. ft. per roll and #30 200 sq. ft.
7.39 ROLL 15F/30F

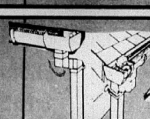

VINYL GUTTERS
•Available in brown or white
•10' sections
•Won't rust
3.35 59292 58284



SHINGLE OVER RIDGE VENT
•4' low profile
•For roof pitches 3/12 thru 12/12
•30 year limited warranty
•3 colors available
9.39 0375



TURBINE VENTILATORS
•Operates at no cost
•Galvanized
12" INTERNALLY BRACED
10.59 LT12
12" EXTERNALLY BRACED
15.99 LT12WB



FIBERGLASS ROOFING
CLASSIC™ CCAG, CCDB, CCAB, CCWW, CCBB, CCTD, CCDW
OAKRIDGE II™ CCORBW, CCORDW, CCORES, CCORSG
•20 Year ltd. warranty
•Class A fire rating
•Several colors available
•1.00 sq. handling charge for delivery on all roofing
5.96 Per Bundle
•Dimensional shingles
•25 Year ltd. warranty
•The look of real cedar shakes
10.32 Per Bundle

4 CONVENIENT LOCATIONS TO SERVE YOU
LAKE CHARLES 1313 Country Club Rd. 477-7013 | SULPHUR 1007 Ruth St. 527-5705 | JENNINGS 910 Lake Arthur Ave. 824-2514 | DERIDDER 1220 E. Pine 463-2410
5 WAYS TO CHARGE!
STORE HOURS
MON. - FRI. 7:30 - 6:00
SAT. 8:00 - 6:00
SUN. 12:00 - 4:00 SUL. & LC ONLY
We reserve the right to limit quantities. Prices on lumber and other commodities are subject to change without notice. We are not responsible for printing errors.
Sale begins November 29, 1995, ends January 2, 1996.

DYNAFORGED VINYL SIDING



DOUBLE 4" LAP SIDING
$42.24 WHITE PER SQ. $5.00 EXTRA PER SQ. FOR COLORS 12 PCS. PER SQUARE
3.52 PIECE WHITE
•Lifetime warranty
•Undamaged by moisture, salt air or sunlight
•Never needs painting

DOUBLE 5" DUTCH LAP SIDING
$47.00 WHITE PER SQ. $5.00 EXTRA PER SQ. FOR COLORS 10 PCS. PER SQUARE
4.70 PIECE WHITE

ALLOW 3 DAYS FOR DELIVERY

FIVE CONVENIENT WAYS TO CHARGE!

Shine

HOLIDAY HEADQUARTERS

HARDWOOD SWING
•Chain extra
•5' assembled
•Ready to paint or stain
49.00 7110

HARDWOOD ROCKER
$10.00, $25.00 AND $50.00 GIFT CERTIFICATES AVAILABLE
•2" post
•Jumbo seat
64.75 7214

TREATED PICNIC TABLE
•Routed edges
•Completely assembled
•6 foot
74.95 TABLE

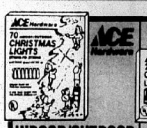

INDOOR/OUTDOOR LIGHT SETS
•70 mini lights per set
•Clear or assorted
•UL listed
•Limited supply
2.88 96800/1



INDOOR/OUTDOOR LIGHT SETS
•25 lights per set
•Assorted colors
•C9 lights, UL listed
•Limited stock
5.88 96802

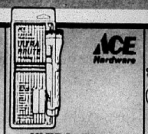

ULTRA BRUTE AA LITE
•Withstands water, harsh weather and impact
•Super bright Krypton bulb
•2 AA batteries included
2.99 34412



POWER OUTLET STRIP
•Practical solution for appliances or lighting
•UL listed
3.66 33543



EVEREADY BATTERIES
•Alkaline batteries for toys, radios, flashlights & more
4 pk. AA, AAA 2.29 LESS REBATE 1.00 1.29 30102, 30042
2 pk. 9V, C, D 1.99 LESS REBATE 1.00 99¢ 32999, 30103/4



16 OZ. HAMMER W/ HOLSTER
•Stanley's "best" wood hammer
•Professional 16 oz. nail hammer
•Holster: full grain leather
9.88 2276



8 PIECE SCREWDRIVER SET
•Contains the most popular Phillips sizes
•BONUS mini screwdrivers
•Full lifetime warranty
8.88 34008



32 PIECE SCREWDRIVER SET
•Complete 32 piece screwdriver bit set
12.99 2326



XTRA TWIST SCREWDRIVER
•Professional quality removable battery
•180 rpm forward/reverse
19.99 2446



MAKITA DRILL/DRIVER
•Extra 9.6 volt battery
13.69

GREAT GIFT GIVING IDEAS!

on Aging
new office

UNEZ, Director
Council on Aging

Council on Aging
by Action Agency
eek into the old
acilities on Main
ron.
k several days and
ces you may have
as as usual. Please
p by and visit the
when you have a

OR MEDICAL
M DEDUCTIBLE
ges
39.40
53.70
62.90
74.10
86.90
104.30
120.50
128.80
22.40

you back same
your quote.
737-3492
TODAY!

!!!
ALL
0
$20.00
p.m.
$50.00
100.00
000.00
000.00
500.00

o local



mplish-
our
d more
cal
Bank.

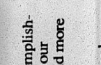

mber FDIC

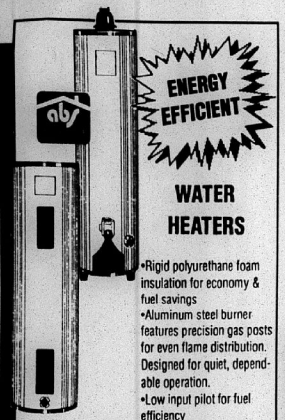

ENERGY EFFICIENT WATER HEATERS

- Rigid polyurethane foam insulation for economy & fuel savings
- Aluminum steel burner features precision gas posts for even flame distribution. Designed for quiet, dependable operation.
- Low input pilot for fuel efficiency

	ELECTRIC	NATURAL GAS
30 GAL	128.00 4332	134.00 4337
40 GAL	132.00 4335	149.00 4336
50 GAL	148.00 4231	189.00 4230

UNFINISHED CABINETS READY TO FINISH BIRCH CABINETS

- Factory sanded; ready for you to custom finish, with stain, paint or varnish
- Ideal for: storage/utility, workshops, kitchens, laundry areas, garage or baths



SIZE	WALL	BASE
12"	16.88 (AW1230)	28.88 (AB12)
15"	26.88 (AW1530)	43.88 (AB15)
18"	33.88 (AW1830)	55.88 (AB18)
24"	41.88 (AW2430)	60.88 (AB24)
30"	50.88 (AW3030)	76.88 (AB30)
36"	58.00 (AW3630)	84.88 (AB36)

PRE-FINISHED CABINETS

Kitchen Kompact — Chadwood

- An elegant hand-wiped stain and exclusive family-proof topcoat • Ball bearing operated nylon drawer rollers • Burnished brass door pulls and matching self-closing hinges • Door frames and drawer fronts of solid appalachian oak • A flat door insert panel faced in fine, rotary cut red oak



SIZE	WALL	BASE
12"	50.00 (C12W)	70.00 (C12B)
15"	51.50 (C15W)	75.00 (C15B)
18"	54.50 (C18W)	79.50 (C18B)
24"	62.00 (C24W)	89.00 (C24B)
30"	78.00 (C30W)	106.50 (C30B)
36"	87.00 (C36W)	114.00 (C36B)

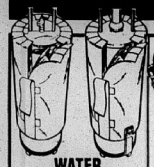

WATER HEATER BLANKETS
- Conserves energy
- Fits up to 40 gallon heaters

EACH 7.95 4322

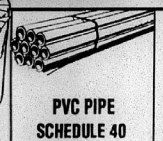

PVC PIPE SCHEDULE 40
- Available in 10' or 20' joints

1/2"	10.00	1/2¢ PER FT. 12 PVC
3/4"	12¢	PER FT. 34 PVC
1"	19¢	PER FT. 1 PVC
1 1/4"	23¢	PER FT. 114 PVC



DWV PIPE SCHEDULE 40
- 10' or 20' joints

1 1/2"	24¢	PER FT. 112 DWV
2"	38¢	PER FT. 2 DWV
3"	79¢	PER FT. 3 DWV
4"	98¢	PER FT. 4 DWV

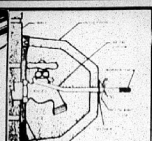

FAUCET COVER
- Protects faucet from freezing

2.48 4338



PIPE WRAP
- Lowers freezing point on pipes
- 1/2" X 3"
- 25' roll

1.69 40976

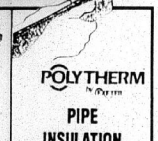

PIPE INSULATION
- 6' lengths semi-split pipe insulation
- All sizes are for copper tubing

1/2"	99¢ 45368
3/4"	1.19 45369
1"	1.39 45370

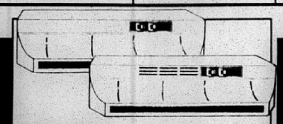

Nautilus RANGE HOODS

	WHITE OR ALMOND		STAINLESS	
SIZE	VENTED	VENTLESS	VENTED	VENTLESS
30"	41.56 4154/56	41.56 4160/62	63.88 4158	68.45 4164
36"	44.88 4155/57	46.68 4161/63	67.45 4159	69.96 4165



PREFORMED TOP WITH LAMINATE APPLIED
- 4 colors to choose from
- Easy to install

STRAIGHT TOPS	TOPS
6' 25.02	
8' 33.36	
10' 41.70	
12' 50.04	

4.17 LIN. FT.

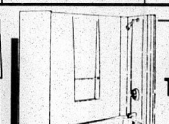

ONE PIECE TUB/SHOWER
- Illustration may vary
- Fixtures extra
- Special order, allow 3 days for delivery

NATURAL	WHITE
189.00 4604/05	175.00 4600/01

KITCHENS AND BATHS

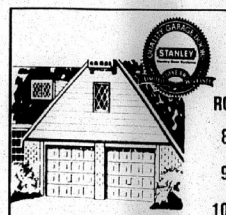

GARAGE DOORS

ROUGH SAWN RAISED PANEL

8' X 7'	S8X7RP	209.00
9' X 7'	S9X7RP	229.00
10' X 7'	S10X7RP	299.00
16' X 7'	S16X7RP	399.00

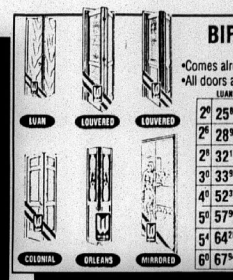

BIFOLD DOORS

- Comes already hinged with track and hardware
- All doors are 80" tall and a full 1 1/8" thick

	LUAN	LOUV.	LOUV/PNL	COLONIAL	ORLEANS	MIRRORED
2⁰	25.81	36.53	45.76	68.11	67.85	71.84
2⁶	28.98	41.54	52.92	78.94	78.77	85.95
2⁸	32.14	44.29	54.16	83.85	81.12	NA
3⁰	33.97	45.61	58.54	89.44	85.41	93.81
4⁰	52.37	67.35	89.46	131.41	135.30	143.68
5⁰	57.96	83.08	105.94	157.88	157.54	171.90
5⁴	64.28	88.58	108.12	167.70	162.24	NA
6⁰	67.94	91.22	117.78	178.88	170.82	186.52

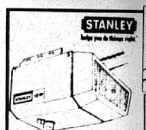

GARAGE DOOR OPENERS
- 1/2 horsepower unit

149.00 5602



DOOR BOTTOM 2.94 0312

ALUMINUM THRESHOLD 4.99 5150

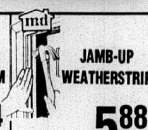

JAMB-UP WEATHERSTRIP 5.88 0300

FRAME REINFORCER 6.77 50671

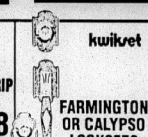

FARMINGTON OR CALYPSO LOCKSETS
- One-inch deadlock safety plus luxury--all at a bargain price!

your choice 39.95 54910/2

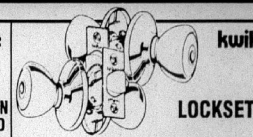

LOCKSETS

- A variety of styles from which to choose

	PASSAGE	PRIVACY	ENTRY
TYLO BRIGHT BRASS	6.94 52693	7.82 52694	8.88 52711
TYLO ANTIQUE BRASS	8.94 54882	9.94 54885	11.89 54890
POLO BRIGHT BRASS	9.39 50661	10.38 50664	12.89 50681

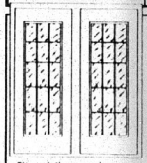

METAL SWINGING PATIO DOOR
- Fits existing openings
- Won't warp, crack or rot - 5 yr. limited warranty
- Airtight double weatherstripping
- Screen included
- Lock extra
- 6'0" x 6'8"

439.00 P2060L/R



PRODIGY 6 PANEL DOOR UNIT
- Made with advanced fiberglass reinforced composite materials
- Exclusive interlock construction seals out moisture

179.00 C128/30L/R



9 LIGHT EXTERIOR DOOR
- A polyurethane insulating core provides energy saving performance with lower fuel costs
- Available in 32" or 26" widths

149.00 K528/30L/R



SERIES 90 ALUMINUM FINISH WINDOWS
- Aluminum finish with nail on flange
- Single pane glass
- Half screen included

2⁰3⁰	23.97	2⁸3⁰	27.96	3⁰4⁰	36.65
2⁰4⁰	32.26	2⁸4⁴	35.75	3⁰4⁴	37.78
2⁰5⁰	36.80	2⁸5⁰	38.67	3⁰5⁰	39.97
2⁰6⁰	39.94	3⁰3⁰	29.88	3⁰6⁰	44.89



ALUMINUM STORM DOORS
- Pre-hung in weather stripped frame
- Full 1" heavy fluted extruded door
- Available in 32" or 36"

44.88 287L/R 301L/R



STORM DOOR CLOSERS & LATCHES
- Will fit most doors
- Black or aluminum

5.88 EACH 181602/10 178350/58

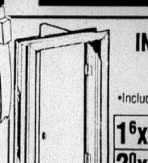

INTERIOR DOOR UNITS

- Includes frame, hinges and trim

1⁶x6⁸	16 IL, 16 IR	45.10
2⁰x6⁸	20 IL, 20 IR	46.63
2⁴x6⁸	24 IL, 24 IR	49.69
2⁶x6⁸	26 IL, 26 IR	49.69
2⁸x6⁸	28 IL, 28 IR	50.45
3⁰x6⁸	30 IL, 30 IR	52.24

GIVE A PRACTICAL GIFT FOR CHRISTMAS

GIVE A PRACTICAL GIFT FOR CHRISTMAS
KITCHENS AND BATHS

LIBRARY BOARD OF CONTROL
PELICAN BUILDING
LAFAYETTE, LA 70501

CAMERON PILOT

Dec. 10, 1992
36th Year--No. 26

Cameron, La.
70631

35¢

1993 jury budget is reduced 18%

The Cameron parish police jury adopted a $5,732,054 budget for 1993 at the monthly meeting held Monday. This was a $1,288,266 reduction from 1992 actual expenditures, or an 18 percent decrease.

The big decrease was due to the sizable reduction in jury revenues this past year, primarily due to the oil and gas slump.

Parish Administrator Pete Picou told the jury that the budget was balanced but very lean. "I think you can live with it and still give services to the public," he stated.

Jurors said the $5,732,054 figure only included funds for which the jury was responsible--general fund, road and bridge, courthouse, health unit, criminal court and parishwide garbage.

Juror George LeBouef pointed out that all of these budgets are supported by only 13.82 mills. Property owners pay other taxes for such things as recreation, fire and sewer districts, but these are not under the direct supervision of the police jury.

IN OTHER BUSINESS the jury was requested by Picou to require the various boards of districts in the parish, such as fire, water, garbage, to get their insurance programs in line with the jury's overall program.

Picou said that by going to a self insured workman compensation program, the parish had been able to reduce its annual premiums from $276,000 to $63,000. However, he said all of the districts needed to participate in the parish program in order to make it work.

The jury agreed to this request and also voted to ask that employees of the various districts be put under the same rules that apply to jury employees concerning leaves, vacations, retirement, etc.

At the request of Juror George Hicks, the jury voted to amend the animal ordinance to require dog owners to pay for vaccinations before recovering it from the animal control center.

Juror Ray Conner reported that he had made a presentation to the Joint Legislative Highway Committee on its long range highway program in Baton Rouge Nov. 30. He said the jury had not been notified when the district 7 hearing was held in Lake Charles.

Conner renewed the jury's requests that Hwy. 27 from Creole to Hackett's corner be widen because of its use as a hurricane evacuation route and also for a bridge over the ship channel at Cameron.

Administrator Picou read to the jury a form postcard that had been received from NBC-TV in reply to a protest that the jury had made over comments made by John Chancellor after Hurricane Audrey in which he described citizens of Cameron parish as "stupid."

NBC did not respond to the jury's invitation to Mr. Chancellor to come to its December meeting to explain his remarks so the jury extended him another invitation for the January meeting.

Dinah Nunez, Council on Aging director, reported that Cameron parish had exceeded its United Way goal collecting $18,489, with some of these funds going to the Council.

Carolynb Thibodeaux was appointed to the Estuary Task Force and the jurors, noting that 75 percent of the Calcasieu estuary is in Cameron parish, voted to write the governor requesting that the task force's meeting be rotated between Calcasieu and Cameron parishes and that more Cameron parish people be named to the task force.

The jury accepted the bid of Edward McCain of M & M Electric of Grand Lake of $11.700 to construction wooden holders for the discarded Christmas trees that will be placed in the marsh to help restore eroded areas. The trees will be put on the school board section north of Hackberry.

The jury agreed to advertise for bids on the old Council on Aging building to be moved from its present site. The council recently moved into the old parish health unit building.

Hayes Picou, Sr. was named to the Oyster Task Force.

The jury adopted a resolution urging the state to continue fully funding the Louisiana Cooperative Extension Service, which has an office in the parish.

Belton Bonsall of Grand Chenier furnished the jury with information he had received about the possible placing of the Cameron Parish Courthouse on the National Register of Historic Places. The jury asked District Attorney Glenn Alexander to find out what restrictions on the building would be involved before any action was taken.

At Juror George LeBouef's request, the jury agreed to try to get a bill through the legislature to permit oyster fishermen in the ship channel to take some extra sacks of oysters prior to the dredging of the of the channel which would kill some of the oysters.

Hayes protests TED regulations

Congressman Jimmy Hayes last week stated his vehement opposition to new National Marine Fisheries Service (NMFS) regulations that would require shrimpers to use turtle excluder devices (TEDs) year-round in all areas.

"Government rules are supposed to regulate, not eliminate, an industry. What NMFS has done in the case of TEDs is come to the conclusion that they want to have these devices on every net everywhere, regardless of the fact that there is a great deal of evidence that shows they are unnecessary. What is even more aggravating to me and to shrimpers of this area is that this decision was not made yesterday, it was made five years ago. What we have witnessed is a regulatory process in which people have no voice and human factors don't count. This must change, and we (members from the Gulf states) are looking at several options to address this travesty," Hayes said.

Turtles are historically rare in Louisiana's coastal waters. In 1988, for example, 1,627 turtles were stranded on beaches on the Atlantic and the Gulf, but only 22 of those occurred in Louisiana. Additionally, these 22 deaths could not be conclusively linked to drowning in shrimp trawls.

This paucity of turtles is not due to any condition caused by man, but by the murkiness and other naturally occurring circumstances in the water which make the area unattractive to turtles. This same murky water is filled with microorganisms upon which shrimp feed, which, in the past, has created the best possible situation for the shrimpers. This, however, was not taken into account, Hayes said, when NMFS issued a regulation that impacts all areas equally, despite local turtle populations.

"Blanket prohibitions might be easier for NMFS to administer and enforce, but they are patently unfair and better reflect the insulated climate that exists within government agencies than they do the real world," Hayes said. "Turtle drownings are not a problem in Louisiana. Consequently, it alarms me that a needless regulation doesn't consider the importance of families who are deprived of their ability to make a living, but instead takes as a fact an unproven theory that has little releveance in Southwestern Louisiana. The shrimpers in Cameron, Vermilion and elsewhere along our coast simply do not see a lot of turtles, nor have they ever."



KRISTI BROUSSARD was crowned as the 1993 Cameron Parish Cattleman Queen at the Cameron Parish Cattlemen Association's annual banquet last Saturday. (Photo by Geneva Griffith)

Harris was in workshop

Over 400 delegates gathered recently for the annual Louisiana Association of Educators Convention.

Kicking off the convention were two days of Instructional and Professional Development workshops presented by outstanding Louisiana teachers, one of whom was Roselyn Harris, sixth grade teacher from Grand Lake High School.

State Superintendent of Education, Dr. Raymond Arvison, spoke to the assembly and explained the new teacher evaluation. All teachers should have received a booklet on this matter.

State President, Linda Day, praised every state, county, school system and private organization in the United States that sent aid to the hurricane stricken parishes of southeastern Louisiana.

Cameron Parish delegates chosen but not attending were David Duhon, Peggy Boudreaux and Rick Merchant. Roselyn Harris, president of the Cameron Association of Educators, was the only member in attendance.

Pilot plans Yule edition

The Cameron Parish Pilot will publish its Christmas greeting edition on Thursday, Dec. 24. Businesses, organizations and individuals wishing to place greeting ads may call 1-800-256-7323 or ads may be faxed to 786-8131.

Reservations for ads should be made as soon as possible.

FFA members attend meet

FFA members from several of the chapters included in the Cal-Cam Federaton recently attended the National FFA Convention.

The members from Grand Lake High School were Allison Pool, Kristy Broussard, Beau Lejeune, Aaron Pool, Eric Broussard, and Mark Richard.

Those from South Cameron High School were Jeff Wainwright, Ronny Nunez, John Bourgois, Chris Ssavoie, and Brian Hardy.

The members from Hackberry High School were Keith LaBove and Kenny Devall.

The convention was held Nov. 11-14, in Kansas City, Mo. More than 28,000 FFA members registered for this convention making it the largest youth convention in America.

McCain back from sea duty

Navy Lt. J. G. John C. McCain, son of John W. and Glenna K. McCain of Hackberry, recently returned to Air Anti-Submarine Squadron-30, Naval Air Station, Cecil Field, Fla., from a six-month deployment to the Mediterranean and Red Sea as part of the aircraft carrier USS Saratoga Battle Group.

He is a 1988 graduate of the University of Florida, Gainesville, Fla., with a Bachelor of Science degree. He joined the Navy in Feb., 1989.

Outreach counseling is offered here

During the holiday season, families sometimes find the stress of time, finances, and high expectations overwhelming. Tragically in some cases this happy time turns into fear and pain as violence erupts in the home.

Outreach Counseling and Legal Advocacy services through the Calcasieu Women's Shelter are designed to address the needs of women in family violence. A full time outreach counselor, Ronnie Soileau, provides counseling, referrals, and community education. Gwen Olivier, legal advocate, acts as a liaison between law enforcement, state agencies, attorney referrals, and court systems.

These services are offered free of charge through the Calcasieu Women's Shelter Crime Victims Grant. In Cameron Parish, services are available every Thursday from 9:30 a.m. to 4 p.m. at South Cameron Memorial Hospital. For assistance and appointments, call 1-800-223-8066.

SCHS wrestling clinic is set

The South Cameron Junior Wrestling Club will sponsor a wrestling clinic Dec. 19 and 20 at the high school gym.

Registration will be from 7 to 8 p.m. on Dec. 19 with a $25 registration fee. The clinic will be from 8 to 12 and 1 to 4 on Saturday and 8 to 12 on Sunday when a wrestle off at 1 p.m.

The wrestling coaches will be Greg Oplotnek and Jeff Gowens, both three time all Americans from Central Oklahoma and Wes White, an all American and a national freestyle champion.

For information contact Charles Theriot at 542-4140 or Bonnie Theriot at 538-2440.

Dr. Mouton gets intern

Randy Head, a third year medical student at Louisiana State University in New Orleans, was recently admitted to the Southwest Area Health Education Center's program.

Head will practice his one month externship with Dr. Gerald Mouton in Lake Charles.

The program was established to encourage students to take on the challenge of rural practice.

A rural practice often means working with less sophisticated equipment, an elderly and often poor patient and no back-up specialist nearby. Therefore, most students would rather do an externship in suburban areas.

Council sale

A Mr. Gatti mobile pizza kitchen will be in Cameron Thursday, Dec. 17 from 11 a.m. to 7 p.m. next to Gulfway Donuts.

Proceeds from the sale of pizza will go to the Cameron Council on Aging. For information call 775-5668.

Shooting is investigated

(From American Press)

The Cameron Parish Sheriff's Department is investigating the Saturday morning shooting of a 19-year-old man in the Oak Grove area.

The victim's name was listed as Steven Eels. According to Sheriff James R. "Sono" Savoie, the shooting occurred about 10 a.m. outside Eels' home near Creole.

The sheriff's department received a call from the man, who said he had been shot by an unknown man, Savoie said.

The man was taken by ambulance to St. Patrick's hospital, where he was listed in stable condition.

The man suffered a single gunshot wound to the left upper chest area, and the bullet traveled around his rib and into his shoulder, Savoie said. He was shot with a .25-caliber semi-automatic pistol believed to be his mother's, he said.

The firearm was found on the scene, Savoie said.

"He just said it was an unknown man who shot him," Savoie said. "It could have been self-inflicted. It could have been an accident; he could have been playing with the gun."

The sheriff's department plans to question the man once his medical condition improves, Savoie said.

Deadline near on nominations

Dec. 15 is the deadline to turn in Citizenship Award nominees to the Cameron Chamber of Commerce office, according to Pete Duhon, awards chairman.

The nominations may be sent to him at P.O. Box 590, Cameron, La. 70631.

The Citizenship Award is presented each year to a person who has performed outstanding service to the parish over the years, and the Memorial Award is given in memory of a deceased person who has also been an outstanding citizen.

The awards will be presented at the annual Chamber banquet to be held at the Hackberry Multipurpose Building Jan. 18.

Chamber meet

The December meeting of the Cameron Parish Chamber of Commerce will be held Thurs., Dec. 17, at 11:30 a.m. in the Chamber office on Main Street.



MRS. WAYNE MONTIE here presents a $[illegible] check to Gary Wicke and Richard Sturlese for the Cameron [illegible]lemen Association. The check was from Miller Livestock [illegible]nd represents a percentage of a recent sale of Cameron par[illegible]attle. (Photo by Geneva Griffith.)

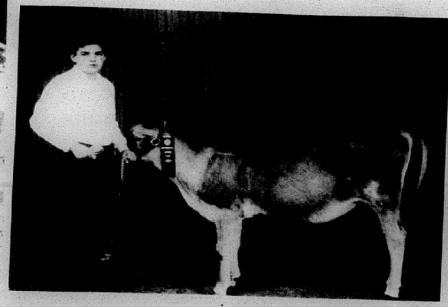

SETH GUIDRY of the Grand Lake FFA placed second in a large class of December Jersey heifers at the Shreveport State Fair recently. Seth follows his father, "Butch" Guidry in a family tradition of showing Jersey cattle.



VERNON MCCAIN, center, awarded certificates to the ryegrass grazing program winners, Dallas Brasseaux, first, right; and Amanda Bertrand, 2nd. (Photo by Geneva Griffith)





RECEIVING AWARDS at the monthly meeting of the Knights of Columbus Council 8323 were Timmy Taylor, left, Knight of the Month, and Danny Trahan, who along with his wife, Nell, was named Family of the Month.

Johnson Bayou K.C. tells activities

Knights of Columbus F. J. Pavell Council of Johnson Bayou met recently. Knight of the Month was Timmy Taylor and Family of the Month were Danny and Nell Trahan.

On behalf of the Council Jude Touchet presented a check for $270.50 to Darrell East of Cameron Parish Special Olympics from money raised from bingo for the Retarded Citizens Campaign.

A second billboard on Pro-Life has been erected on La. Hwy. 82 at Holly Beach. This sign was installed by Magnus McGee and his brothers David and John. The creosote pilings were donated by Johnny Goodwin.

The Council donated $50 to the Rowena Guidry benefit held in Holly Beach last weekend.

The La. Blood Center presented a certificate of appreciation to the K. of C. for the 28 units of blood donated Oct. 19. Another drive is scheduled for Feb. 15, at Johnson Bayou High School.

The K. C.'s are looking for needy families to receive Christmas baskets of food. Anyone knowing of families in need are requested to contact Gerald Touchet, Ray Young, Derald Jinks or Rodney Guilbeaux as soon as possible. Donations of food or money to help our needy are being solicited. Collection boxes are being put in area stores and also at Holy Trinity and Assumption churches.

Memorial Masses were held for deceased members of this council Nov. 8 and 22. The members remembered were Ernest Trahan, Riley Richard and Allen Hebert.

The president of the church council, Rodney Guilbeaux, and the vice-president, Gerald Touchet, were in attendance at the annual procession for Christ the King at the Lake Charles Civic Center. Rev. Roland Vaughn, the pastor of the local churches, was included in the Litany.

The K. C. Family Communion was held Sun., Nov. 29 in Holly Beach and Johnson Bayou.

The council voted to participate in the RSVP program to support a seminarian. $500 for 1993 has been set aside for this project.

Caplain Rev. Vaughn gave a talk on the season of advent.

The council voted to nominate Rodney Gulbeaux for Citizen of the Year for the Cameron Parish Chamber of Commerce. The annual banquet will be held in Hackberry Mon., Jan. 18.

The K. C.'s are planning a New Year's Eve dance Dec. 31, from 8 p.m. until 1 a.m. at the Multipurpose Community Center on La. Hwy. 82 in Johnson Bayou. It will feature D. J. Barry Badon.



Motor Freight, Motor Freight, Keep Rollin' down the line, cuz after Sunday you won't be...

39!

HAPPY BIRTHDAY

LOVE, GLORIA, CHAD & TRISHA

Group told Brucellosis is no longer in parish

By GENEVA GRIFFITH

Richard Sturlese, president of the Cameron Parish Cattlemen Association, announced some good news at the annual banquet held Saturday night at the fire station.

The parish has finally been cleared of the brucellosis quarantine and all herds in the parish are now clean.

Rep. Randy Roach congratulated the cattlemen on this accomplishment and pointed out that the Cattlemen Association was the driving force behind the effort to clear the parish of the quarantine.

Vernon McCain presented the rye grassing program award to Dallas Brasseaux, who was the parish winner from the FFA and 4-H club members. Brasseaux was a member of the South Cameron FFA Club.

Amanda Bertrand placed second in the contest.

Kristi Broussard, of Grand Lake, was crowned the 1993 Cameron Parish Cattlemen Queen by the 1992 Queen, Kerri McCain. Kristi is the daughter of Jennie and Larry Broussard of Grand Lake. She will represent the local Cattlemen and Cowbelles in the State Cattlemen Queen Contest next year.

She was presented roses from the Cowbelles by Mrs. Linda Sutlese and a $100 check by Richard Sturlese and Gary Wicke from the Cattlemen Association.

Mrs. Wayne Montie presented a $1,511.09 check to the Cattlemen Association on behalf of Mr. Jim Miller, owner of the Miller Livestock Co. Miller donates 1% of all his local cattle sales to the Cattlemen Association, which uses the money to support the 4-H and FFA programs, as well as the many interests of the cattlemen.

Officers for the coming year were announced as follows: Jerome Rutherford, president; Richard Sturlese, vice-president; Gary Wicke, secretary-treasurer; and board members Galton Boudreaux, Uland Guidry, J. C. Reina, Bobbie Montie, Floyd Baccigalopi, Mickey Hebert, Russell Savoie, J. G. Meaux, Billy Doland, Telsmar Bonsall, Michael Baccigalopi, J. M. Wicke, James Cox, Brown LeBouef, Dr. R. H. Leidig, Lawrence Little, Doug Gray, Dan Nunez, Orrie Canik, Jimmy Roberts, Sidney Savoie, John Theriot, Earl Ogea and Mark Chesson.

To elect officers

The Cameron NAACP chapter will have an election of officers on Friday, Dec. 18 at 7 p.m. at the Cal. Marine meeting room.

Church to hold workshop Dec. 12

The DeQuincy District of the Church of God In Christ, women's department, will host its first annual workshop Sat., Dec. 12, at St. Paul Church of God In Christ in DeRidder, according to Missionary Mattie T. Spikes, supervisor of the district women's department and the Rev. Alfred Perry, Sr., superintendent of the DeQuincy district.

Both women and men of all denominations are invited to attend.

S. Cam. Elem. 4-H meets

South Cameron Elementary 4-H Club held their monthly meeting Nov. 18. The members played a game to name as many food items as they could with the lettrs in Thanksgiving.

Miss Shannon told the members about the nutrition workshop at South Cameron High School. Ag in the Bag winner was Neil Boudreaux.

Mr. Mike discussed farm safety. Paige Jouett won the smoked turkey that was a door prize.

S. Cam. Elem. Honor roll•

Barry W. Richard, principal at South Cameron Elementary School, announces the honor, banner and most improved students for the second six weeks period: (*Denotes banner roll).

Second grade - Alice Duhon*, Parry Dean LaLande*, Bethany Nunez*, Rachel George, Casie McDaniel, Roxanne Trahan, Trey Wilkerson, Sabrina Conner, Beau Duhon, Claudia Dupuie, Meghann Kennedy, Brittany Mudd, Joseph Wolfe.

Third grade - Matthew Sanders*, Derrick Waguespack*, Danielle Breaux, Julie Trahan, Tabitha Hendrix, Kerrie Richard, Erica Baccigalopi, Nickalus Savoie.

Fourth grade - Judy Coleman*, Melissa LaLande*, Ryan Bourriaque, Teshia Salter, Steven Venable.

Fifth grade - Lauren Sanders*, Terri Conner*, Barrett Boudoin, Sam Coleman, Sarah Nunez, Frank Pickett, Benji Primeaux, David Lee Savoie, Sabrina Wolfe, Renee Guillory, Blake Trahan.

Sixth grade - Joshua Primeaux*, Cheyenne Boudreaux, Joshua Dahlen, Courtney Isgitt, Julie Thomas, Ashley Conner.

Seventh grade - Tiffany Greene*, Katrina Pickett*, Lacie Baccigalopi, Neil Boudreaux, Sarah Buxton, Amanda Conner, Annette Duhon, Mario Lute, Donovon Weir.

Most Improved: Joni Rutherford, Casie McDaniel, Beth Maier, Kala Baccigalopi, Steven Venable, Mario Lute, Joshua Dahlen, Benji Primeaux, Courtnie Benoit, Namon Lute, Jonathan Rutherford, Joby Richard, Jessie Berinjer, Scott Crochet, Jacob Dahlen, James Langley, Tyrell Harmon, Walter "Bud" Brown, John Zamora, Lexie LeBoeuf, Kelsey Morris, Nicole Crochet.

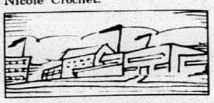

The first municipal university in the United States was the University of Cincinnati in Ohio.



ARE YOU BEING HURT BY THE ONES YOU LOVE?

Help Is Available

To Your Good Health

For victims of family violence/abuse, the Calcasieu Women's Shelter Outreach Program offers Counseling Services at no charge.

Ronnie Soileau, Outreach Counselor, is available at South Cameron Memorial Hospital every Thursday from 9:00 a.m. until 4:00 p.m.

CALL 1-800-223-8066 FOR INFORMATION



♥♥♥♥♥♥♥♥

PICTURED AT left are: Cyndi Sellers, VISTA Volunteer, Ronnie Soileau, Medical Outreach Counselor and Joe Soileau, Hospital Administrator.

♥♥♥♥♥♥♥♥

♥ ♥ WE CARE ♥ ♥

SOUTH CAMERON MEMORIAL HOSPITAL

Hospital 542-4111

Adult Day Care 542-4111, Ext. 289

Ambulance 542-4444

Home Health Care 542-4064

Physical Therapy 542-4061

Fitness Center 542-4017

YOU WANT "EM WE HAVE "EM

LOOK

10 CREW CABS Now In Stock



Come See The Largest Selection of

▪F350's ▪F250's ▪F-150's

FORD TRUCKS

BUILT TO LEAD THE WAY



Louis Meaux

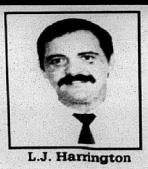

L.J. Harrington



Tony Trahan

"Acadiana Ford, Inc. And You — A winning Combination"

YOUR LOCAL SOUTHERN QUALITY FORD DEALER

ACADIANA FORD

418 E. First St. • KAPLAN, LA. • 643-7124

David K. Guidry, Owner — Jackie Stagg, Owner

1-800-73[illegible]-2922

Hackberry News

By Grace Welch

TRIP

Visiting their daughter, Marquette and husband in Nashville, Tenn., were Mike and Puddy Solina and grandmother, Alice Reeves.

FOOD BOXES

With Christmas is only a few weeks away, again we appeal for food items to prepare baskets for the needy. 39 boxes were delivered by the Legion of Mary for Thanksgiving.

The next bingo is Dec. 12, at 7:15 p.m. in the Catholic Hall.

SICK LIST

Sam Little, Isadore Duhon, Dr. Colligan, Leland Colligan, Wallace Berwick, Mrs. Ozite Babineaux, Margrete Thompson, Marie Poole, Matilda LaBove, Inez Bonsall.

CHRISTMAS FESTIVAL

Hackberry High School will hold a Christmas Festival at the school Sat., Dec. 12, from 11 a.m. - 3 p.m. Pictures will be taken with Santa and there will be games, crafts, food and fun.

Girl Scouts selling cookies

Girl Scout cookie orders will be taken Dec. 14 through Jan. 2. They will be delivered in February. The price of the cookies is $2.50 per box. If you would like to place an order, call Trudy Regnier at 775-5774 or Pam Pruitt at 775-7478.

In Creole you can contact Carol Baccigalopi; in Grand Chenier, Donna Dyson; and in Hackberry, Bobby Kershaw.

It may be easier to take the temperature of a child under seven by putting the thermometer under his or her armpit. Add one degree for the oral equivalent.

THE BLASSIAH
by Dexter Grant Harrison



DEXTER GRANT HARRISON

THE BLASSIAH is an electrifying saga, set in the heartland of French Louisiana's Acadia area, depicting the struggles, strife and hardships of a poor black family fighting to overcome racism, which was so prevalent amongst their culture during an era of extreme racial intensity. This special family's perseverance aided in the fight for life, liberty, freedom, justice, equality and the pursuit of happiness for all mankind. Finally, the prayers and woes of former slaves and their offspring were heard when God created a miraculous celebration that placed the entire world in awe. THE BLASSIAH— the greatest story of faith and hope ever told!

ORDER FORM

Please send____Copy (ies) of THE BLASSIAH by Dexter Grant Harrison to:

(This will be your mailing label)

NAME_____

ADDRESS_____

CITY, STATE, ZIP_____

Please enclose a check to UNIVERSITY EDITIONS for $12.00, plus $2.00 for postage and handling for the first copy and 75¢ for each copy thereafter. Subtract 40% if ordering five or more copies. Mail to: University Editions, Inc., 59 Oak Lane, Spring Valley, Huntington, WV 25704.

RESERVE YOUR COPY AT: Waldenbooks, Prien Lake Mall, (318) 477-4106 or Acadiana Mall, (318) 981-1990



MR. AND Mrs. David Currie of Sulphur announce the engagement and forthcoming marriage of their daughter, Gay Lynn, to Clint James LaBove, son of Mr. and Mrs. Sandres LaBove of Grand Lake. The wedding is set for Sat., Dec. 12, 2 p.m., in St. Theresa's Church.

Grand Chenier News

By Elora Montie

CHRISTMAS PARTIES

Grand Chenier Elementary School will have their Christmas parties Friday, Dec. 18. Pre-school will begin at 12 noon. Each classroom party will begin at 12:30 p.m.

Santa will visit pre-school students and each classroom.

School will dismiss at 2 p.m. Dec. 18, for the holidays and will resume Monday, Jan. 4.

VISITORS

Mr. and Mrs. Ben Barnette and son visited Mr. and Mrs. Brian Broussard Sunday.

Mrs. Betty Louise Hicks of Hackberry spent the weekend with the Arnold Jones Sr. family.

Ella Mae, Ella Louise, Michelle and Stacey Booth drove to Baton Rouge Sunday to meet Mrs. Dona Adams and family.

Choirs to prescent holiday program

The Adult Choir of the Oak Grove Baptist Church will present their annual Christmas program, "Christmas Worship," Dec. 13, at 6:30 p.m. at the church.

The Children's Choir will also present the nativity scene. All members of the community are welcome to the program.

Yard and lighting contest to be held

The Grand Chenier Home Demonstration Club, with Mrs. Mamie Richard as chairman, will sponsor a Christmas yard decoration and lighting contest Dec. 18. This is only for Grand Chenier yard decorations.

Judging will begin at 5:30 p.m. Awards will be given for overall decorations. Trophies will be awarded.

24 area students are named in Who's Who

A total of 24 students from Cameron Parish are included in the Annual Edition of Who's Who Among American High School Students, 1991-92.

Who's Who is the largest high school recognition publication in the country. Students are nominated by high school principals and guidance counselors, national youth groups, churches, etc.

Parish students honored were:

Grand Chenier - Ashley Coreil, Michelle Trosclair, and Jenny Theriot.

Hackberry - Richard Abshire, William Aucoin, Paula day, Jeri LaFleur, Jeromy Nolan, Katherine Arnold, Brandon Core, Monica Hantz, Tuan Murray, and Jody Suchanek.

Cameron - Sarah Constance, Jessica Kellum, Chad Merritt, Danine Portie, Dori Taylor, Tonya Jinks, Kelly Koppie, Hope Nash, Keith Price, and Jonathan Tramonte.

Creole - Tricia Trahan.

NAACP queen pageant winners told

Winners in the Miss Cameron Parish NAACP queen pageant held Nov. 28 at the Front Ridge center were:

NAACP Queen--Danita Andrews, 1st; Mattie Goodman, 2nd.

Little Miss NAACP Queen--Lakeyta Smith, queen; Tanisha Brown, 1st runnerup; Latara Brown, 2nd runnerup; Lanesip Monique Singleton, 3rd runnerup.

Door prize winners werfe John Godette, Shanita Smith and Danita Andrews.

Church to sell lunches Friday

The Macedonia Baptist Church will sell barbecue lunches in the church hall Friday, Dec. 11 for $4 a plate with chicken or sausage or $5 for a combination.

To place orders call 775=7247 or 775-7251 or the dining hall at 775-7301.

Library Summer Reading Program awards mailed

The Cameron Parish Library's summer reading program certificates and food coupons will be mailed out next week, according to Janelle Greenhow, librarian.

Tess Dimas won a prize for reading the most books--over 200. Congratulations to everyone for earning a reading certificate.

100% MAJOR MEDICAL
EXAMPLES: I M DEDUCTIBLE

Ages	
19-29	39.40
30-34	53.70
35-39	62.90
40-44	74.10
45-49	86.90
50-54	104.30
55-59	120.50
60-64	128.80
Dep Child	22.40

We will call you back same day, with your quote.

1-800-737-3492
CALL TODAY!

Sales & Service — New & Used
We Service All Makes & Models
In Lake Charles
Shetler Lincoln – Mercury
478-1720 3201 HWY. 14

Yule Never Regret
Giving A
CAMERON PILOT
Gift Subscription

A Gift That Will Be Remembered All Year Long. . .

Only $14.28 Cameron and Calcasieu Parishes
$16.32 Elsewhere in Louisiana or Texas
$25.50 Elsewhere in the United States

Along with your subscription, we will forward a Christmas Greeting Card to the recipient announcing your gift!

Please Mail To
THE CAMERON PILOT
P. O. Box 995, DeQuincy, La. 70633
1-800-256-7323



Stop By Clipper Office Supply, Marshall Street, Cameron To Place Your Order Today!!!

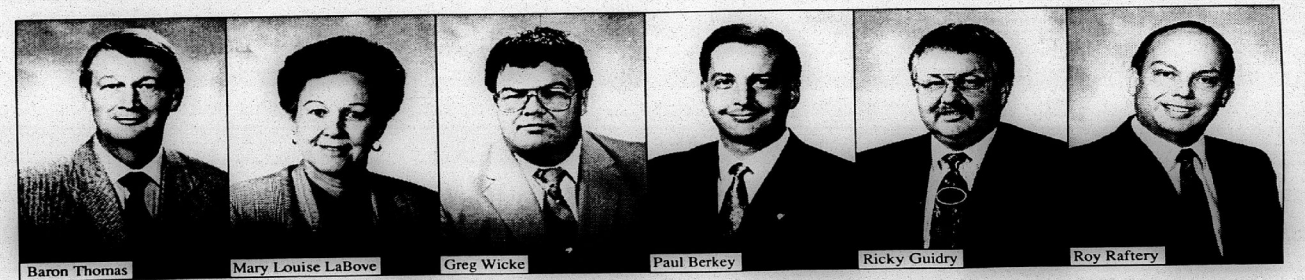

Baron Thomas | Mary Louise LaBove | Greg Wicke | Paul Berkey | Ricky Guidry | Roy Raftery

Any loan you need. Quick and hassle-free.

Cameron State Bank is a local bank serving *this community - our community.* No out-of-town decisions, and that's good. It means we know our customers and they know us. We understand the needs, plans and goals of local people because our strength comes from them.

You see, small town banking doesn't have to be small time.

We're proud of this accomplishment and pleased to make our service faster, friendlier and more convenient to you.

Local bankers making local decisions. Cameron State Bank.

Cameron State Bank
Neighbors you can count on!

CAMERON • CREOLE • GRAND CHENIER • GRAND LAKE/SWEETLAKE
JOHNSON BAYOU/HOLLY BEACH
HACKBERRY • LAKE CHARLES • SULPHUR

Member FDIC

LEGAL NOTICES

LEGAL NOTICE

This is to advise that the Cameron Parish Police Jury in its regular session convened on the 4th day of November, 1992 accepted as complete and satisfactory the work performed on the Grand Chenier Roof Repair, pursuant to certain contract between Dyson Lumber & Supply Company, Inc. and said Cameron Parish Police Jury under file No. 226996, in the Book of Mortgages, Cameron Parish, Louisiana.

NOTICE IS HEREBY GIVEN that any person or persons having claims arising out of the furnishing of labor, supplies, materials, etc., in the construction of the said work should file said claim with the Clerk of Court of Cameron Parish, Louisiana on or before forty-five (45) days after the first publication hereof, all in the manner and form as prescribed by law. After the elapse of said time, the Cameron Parish Police Jury will pay all sums due in the absence of any such claims or liens.

By:
/s/ Dousine Conner, President
CAMERON PARISH POLICE JURY
RUN: Nov. 12, 19, 26, Dec. 3, 10, 17, 24 (N-20)

NOTICE FOR BIDS

The Cameron Parish Mosquito Abatement District No. 1 will receive sealed bids until 6 p.m., Dec. 15, 1992, at Lena's Restaurant in Sweetlake, LA, on the following:

1. Naled
2. Bulk Malathion
3. Bulk H.A.N.
4. Isopropanol
5. Unleaded Gasoline (89 Octane)
6. Synthetic Pyrethroid Insecticide

All bids must be submitted on bid form which may be obtained from the Mosquito Control Headquarters.

Bids should be mailed to Cameron Parish Mosquito Abatement District No. 1, Rt. 1 Box 42E, Creole, LA 70632, and be marked "BID FORMS ENCLOSED."

Cameron Parish Mosquito Abatement District No. 1 reserves the right to reject any or all bids and to waive formalities.

Mosquito Abatement District No. 1
/s/ Don Menard,
Director

RUN: Nov. 26, 1992;
Dec. 3 & 10, 1992 (N 41)

LEGAL NOTICE
AND
INVITATION TO BIDDERS

Notice is hereby given that sealed BIDS, indu plicate, addressed to: CAMERON PARISH WATERWORKS DISTRICT NO. 1, Ann Street, Cameron, La. 70631, will be received at the DISTRICT'S office up to the Closing Time of 4:00 p.m., Central Standard Time, on Dec. 17, 1992 for:

PAINTING OF ONE 100,000 GALLON ELEVATED WATER TANK

ALL BIDS will be publicly opened and read aloud on that date and time. BIDS received after that time will not be accepted.

The CONTRACT DOCUMENTS may be examined at no charge atthe DISTRICT's office. Copies of the CONTRACT DOCUMENTS (including bid forms,technical specifications) for BIDDER's own use may be obtained from the DISTRICT's office upon receipt of a $50.00 refundable deposit.

Each BID must be accompanied by a Cashier's Check or Certified Check (drawn on a Federal Reserved System bank), payable without recourse to the CAMERON PARISH WATERWORKS DISTRICT NO. 1, or a Bid Bond with a Corporate Surety authorized to do business in the State of Louisiana, in the amount of at least five percent (5%) of the total BID as a guarantee that the BIDDER will enter into a CONTRACT and will execute the required PERFORMANCE and PAYMENT BONDS within fifteen (15) calendar days after a notice of award of contract to him. Notice of award shall be given by the CAMERON PARISH WATERWORKS DISTRICT NO. 1 within sixty (60) days following the opening of BIDS. Bid security will be returned to all BIDDERS except the three (3) lowest acceptable BIDDERS within seven (7) days after opening of the BIDS and the three (3) low BIDDERS' security will be returned immediately after execution of the CONTRACT. BIDS will be made on a lump sum price basis.

The right is reserved by the CAMERON PARISH WATERWORKS DISTRICT NO. 1, as its interest may require, to accept or reject any and all BIDS and to waive any informalities in the BIDS received. In case of ambiguity or lack of clearness in stating the prices in any BIDS, the DISTRICT reserves the right to consider the most advantageous construction thereof, or to reject the BIDS.

CAMERON PARISH
WATERWORKS DISTRICT NO. 1
/s/ J. B. Watts, President

RUN: Nov. 25, Dec. 3, 10 (N-43)

LEGAL NOTICE

This is to advise that the Hackberry Recreation District Board meeting in regular session convened on the 13th day of October, 1992 accepted as complete and satisfactory the work performed under Project Number 1992-01: Proposed Pool Renovations, pursuant to certain contract between Sabine Central Pools, Inc., and said Hackberry Recreation District under File No. 226470 in the Book of Mortgages, Cameron Parish, Louisiana.

NOTICE IS HEREBY GIVEN that any person or persons having claims arising out of the furnishing of labor, supplies, material, etc., in the construction of the said work should file said claim with the Clerk of Court of Cameron Parish, Louisiana on or before forty-five (45) days after the first publication hereof, all in the manner and form as prescribed by law. After the elapse of said time, the Hackberry Recreation District Board will pay all sums due in the absence of any such claims or liens.

/s/ BY: Cliff Cabell,
President

RUN: Dec. 2, 9, 16, 23, 30, 1992
Jan. 6, 13, 1993 (D-4)

NOTICE FOR BIDS

The Cameron Council on Aging will receive bids on the following:

1 - 1980 LTD Ford 4-door
1 - Model 760 Sharp copier
1 - 1000 Tandy Computer, base, monitor and 2 floppy discs

Sealed bids will be received until 4 p.m. on December 7th at which time all bids received will be opened and considered at the Cameron Council on Aging Board of Directors meeting at the Cameron Senior Center. The Board reserves the right to reject any and all bids.
RUN: Dec. 10, 17, 24 (D-14)

SHERIFF'S SALE
No. 10-13118
Thirty-Eighth Judicial
District Court
PARISH OF CAMERON
STATE OF LOUISIANA
CAMERON STATE BANK
VS
HAROLD GORDON LEBLEU
and
VANESSA BAILEY LEBLEU
Sheriff's Office,
Cameron, Louisiana

By virtue of a writ of Amended Seizure and Sale issued and to me directed by the honorable court aforesaid, I have seized and will offer for sale at public auction to the last and highest bidder with the benefit of appraisement, at the courthouse door of this Parish of Cameron, on Wednesday, January 13, 1993, at 10:00 a.m. the following described property to-wit:

Lot 8 of Block L of MILLER MANOR SUBDIVISION - SECTION "A", a subdivision in the Southwest Quarter of Section 26, Township 14 South, Range 8 West, Cameron Parish, Louisiana, as per plat recorded in Plat Book 3 at Page 64 of the records of Cameron Parish, together with all buildings and improvements situated thereon, seized under said writ.

Terms: Cash Day of Sale.

/s/ JAMES R. SAVOIE,
Sheriff, Cameron Parish, La.
Sheriff's Office, Cameron, La. December 4, 1992.

/s/ Ronald Bertrand,
Attorney for Plaintiff

RUN: Dec. 10, Jan. 7 (D-7)

LEGAL NOTICE

-7-
EAST CHENIERE PERDUE FIELD
93-1
STATE OF LOUISIANA, OFFICE OF CONSERVATION, BATON ROUGE, LOUISIANA

In accordance with the laws of the State of Louisiana, and with particular reference to the provisions of Title 30 of Louisiana Revised Statutes of 1950, a public hearing will be held in the Conservation Auditorium, 1st Floor, State Land & Natural Resources Building, 625 North 4th Street, Baton Rouge, Louisiana, at 9:00 a.m., on TUESDAY, JANUARY 5, 1993, upon the application of COLUMBIA MINERALS CORPORATION, INC.

At such hearing the Commissioner of Conservation will consider evidence relative to the issuance of an Order pertaining to the following matters relating to the 7120' Sand, Reservoir A, East Cheniere Perdue Field, Cameron Parish, Louisiana:

1. To recognize and confirm that the producing characteristics of the 7120' Sand, Reservoir A, as defined in Office of Conservation Order No. 481-L, have changed and that the reservoir should be reclassified as being productive of oil and gas, rather than gas and condensate.

2. To provide for future reclassification of this reservoir without the necessity of public hearing if such reclassification becomes necessary due to a change in the producing characteristics.

3. To permit the application to designate and utilize the Columbia Minerals Corporation - Leon Boudoin No. 1 Well, as substitute unit well for the 7120 RA SUA. This well is necessary to effectively and efficiently drain a portion of the reservoir covered by the unit which cannot be effectively and efficiently drained by any existing well within such unit.

4. To continue in full force and effect the pertinent provisions of Order No. 481-L and the unit created thereby, except as herein specified.

5. To consider such other matters as may be pertinent.

The 7120' Sand, Reservoir A, East Cheniere Perdue Field, Cameron Parish, Louisiana, was fully defined in Office of Conservation Order No. 481-L, effective April 1, 1981.

A plat is available for inspection in the Office of Conservation in Baton Rouge and Lafayette, Louisiana.

All parties having interest therein shall take notice thereof.

BY ORDER OF:
H. W. THOMPSON
COMMISSIONER OF
CONSERVATION

Baton Rouge, La.
Dec. 4, 1992; Dec. 9, 1992
RUN: Dec. 10 (D-9)

NOTICE

Public Notice of Federal Consistency review of a Proposed Exploration Plan by the Coastal Management Section/ Louisiana Department of Natural Resources for the plan's consistency with the Louisiana Coastal Resources Program.

Applicant: Phillips Petroleum Company, Post Office Box 51107, Lafayette, Louisiana 70505-1107. Attention: Mr. Louis Hoover, III.

Location: Ship Shoal Blocks 349 and 359. Leases OCS-G 12008 and 12010. Lease offering date March, 1990, Sale No. 123.

Description: Proposed exploration plans for the above area provide for the exploration for oil and gas. Activities will include drilling from a semi-submersible type rig and transport of drilling crews and equipment by helicopter and/or cargo vessel from an onshore base located at Grand Chenier, Louisiana. No ecologically sensitive species or habitats are expected to be affected by these activities.

A copy of the plan described above is available for inspection at the Coastal Management Section Office located on the 10th floor of the State Lands and Natural Resources Building, 625 North 4th Street, Baton Rouge, Louisiana. Office Hours: 8:00 AM to 5:00 PM, Monday through Friday. The public is requested to submit comments to the Coastal Management Section, Attention OCS Plans, P.O. Box 44396, Baton Rouge, LA 70804. Comments must be received within 15 days after Coastal Management Section obtains a copy of the plan and it is available for public inspection. This public notice is provided to meet the requirements of the NOAA Regulations on Federal Consistency with approved Coastal Management Programs.
RUN: Dec. 10 (D-10)

PROCEEDINGS
Cameron, Louisiana
December 2, 1992

The Cameron Parish School Board met in special session on this date with the following members present: Preston Richard - President, Dan Dupont, Bill Morris, Karen Nunez, Daniel Billiot and Betty Seay. Absent: None.

On motion of Mr. Morris, seconded by Mrs. Seay, the Board received discussion on the reappointment issue.

On motion of Mr. Morris, seconded by Mrs. Seay, the Board adjourned until the regular session on December 7, 1992.

APPROVED:
/s/ J. Preston Richard,
President
CAMERON PARISH SCHOOL BOARD
ATTEST:
/s/ Thomas McCall, Secretary
CAMERON PARISH SCHOOL BOARD
RUN: Dec. 10 (D-11)

NOTICE OF SPECIAL ELECTION
EXHIBIT "A"

Pursuant to the provisions of a resolution adopted by the Parish School Board of the Parish of Cameron, State of Louisiana (the "Governing Authority"), the governing authority of the Parish of Cameron, Louisiana (the "Parish"), for public school purposes, on November 9, 1992, NOTICE IS HEREBY GIVEN that a special election will be held within the Parish on SATURDAY, JANUARY 16, 1993, at the said election there will be submitted to all registered voters in the District qualified and entitled to vote at the said election under the Constitution and Laws of the State of Louisiana and the Constitution of the United States, the following propositions, to-wit:

PROPOSITION NO. 1

Shall the School Board of the Parish of Cameron, State of Louisiana, be authorized to continue to levy a special tax not to exceed seven (7) mills on all the property subject to taxation in the Parish of Cameron for the period of ten (10) years, commencing in the year 1993, for the purpose of maintaining and operating the public schools in the Parish of Cameron?

PROPOSITION NO. 2

Shall the School Board of the Parish of Cameron, State of Louisiana, be authorized to continue to levy a special tax not to exceed five (5) mills on all the property subject to taxation in the Parish of Cameron for the priod of ten (10) years, commencing in the year 1993, for the purpose of improving and maintaining school houses and the public school system in the Parish of Cameron?

The said special election will be held at the following polling places situated within the District, which polls will open at six o'clock (6:00) a.m., and close at eight o'clock (8:00) p.m., in accordance with the provisions of La. R.S. 18:541, to-wit:

All registered voters in the following precincts will be eligible to vote on the propositions:

POLLING PLACES

District and Precinct	Location
1-1	Johnson Bayou Community Center, Johnson Bayou, Louisiana
1-2	Police Jury Annex Cameron, Louisiana
2-1	Hackberry Recreation Center, Hackberry, Louisiana
3-1	Grand Lake Recreation Center, Grand Lake, Louisiana
3-2	Grand Lake Recreation Center, Grand Lake, Louisiana
4-1	Grand Chenier Fire Station, Grand Chenier, Louisiana
4-2	American Legion Hall, Grand Chenier, Louisiana
4-3	Muria Fire Station, East Creole, Louisiana
4-4	Klondike Community Center, Klondike, Louisiana
4-5	Myer's Landing, Lowery, Louisiana
5-1	Creole Community Center, Creole, Louisiana
6-1	VFW Hall, Cameron, Louisiana

The polling places set forth above are hereby designated as the polling places at which to hold the said election, and the Commissioners-in-Charge and Commissioners, respectively, shall be those persons designated according to law.

The said special election will be held in accordance with the applicable provisions of Chapter 5, Chapter 6-A and Chapter 6-B of Title 18 of the Louisiana Revised Statutes of 1950, as amended, and other constitutional and statutory authority, and the officers appointed to hold the said election, as provided in this Notice of Special Election, or such substitutes therefor as may be selected and designated in accordance with La. R.S. 18:1287, will make due returns thereof to said Governing Authority, and NOTICE IS HEREBY FURTHER GIVEN that this Governing Authority will meet at its regular meeting place, the School Board Office, Dewey Street, Cameron, Louisiana, on TUESDAY, JANUARY 19, 1993, at ELEVEN (11:00) O'CLOCK A.M., and will then and there in open and public session proceed to examine and canvass the returns and declare the result of the said special election. All registered voters of the District are entitled to vote at said special election and voting machines will be used thereat.

THUS DONE AND SIGNED at Cameron, Louisiana, on this, the 9th day of November, 1992.

ATTEST:
/s/ Thomas McCall,
Secretary

/s/ J. Preston Richard,
President

RUN: Nov. 19, 26, Dec. 3, 10(N-30)

PUBLIC NOTICE

Sealed bids will be received by Cameron Parish Police Jury until 9:00 A.M., Wednesday, December 30, 1992, in the meeting room of the Parish Government Building, Cameron, Louisiana, for the purchase of the following: LIMESTONE.

The Cameron Parish Police Jury reserves the right to reject any or all bids and to waive formalities.

All bids must be submitted on bid forms which may be obtained at the Cameron Parish Police Jury Office, Cameron, Louisiana.

BY:
/s HAYES (PETE) PICOU, JR.
ADMINISTRATOR

RUN: Dec. 10, 17, 24 (D-12)

PUBLIC NOTICE

Sealed bids will be received by Cameron Parish Police Jury until 9:00 A.M., Wednesday, December 30, 1992, in the meeting room of the Parish Government Building, Cameron, Louisiana, for the sale of one (1) wood frame building to be moved.

The Cameron Parish Police Jury reserves the right to reject any or all bids and to waive formalities.

All bids must be submitted on bid forms which may be obtained at the Cameron Parish Police Jury Office, Cameron, Louisiana.

BY:
/s HAYES (PETE) PICOU, JR.
ADMINISTRATOR

RUN: Dec. 10, 17, 24 (D-13)

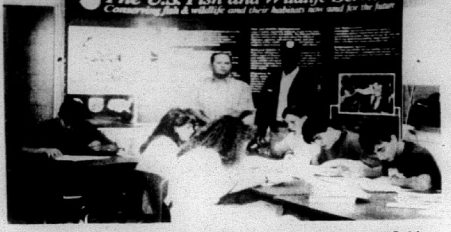

RUEBEN LAVAUVE, wildlife enforcement officer at the Sabine Wildlife Refuge, put on a program on waterfowl regulations for the Agriscience I class at Hackberry high school recently. He is shown above with Steve Racca, agriscience instructor, and the ninth grade agriscience class.

Wildlife officer visits Vo-Ag Dept.

By MICHAEL ORGERON

From Nov. 9 to Nov. 12, Rueben Labauve, a wildlife enforcement officer at the Sabine National Wildlife Refuge, came to the Hackberry High Vo-Ag Dept. to discuss waterfowl regulations and laws.

Mr. Labauve informed the class about the migration of waterfowl and saving waterfowl from poachers. Also, we discussed what one needs to hunt - a license, a duck stamp, and a hunter's safety course for all young hunters.

We also viewed films of legal and illegal hunts. Mr. Labauve also informed the class that Louisiana was part of the non-toxic area. This means that only steel shots could be used to take waterfowl in Louisiana.

ONLY 14 SHOPPING DAYS LEFT!
Do Your Shopping Now

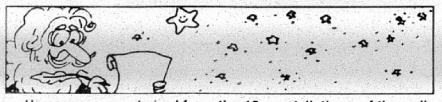

Horoscopes are derived from the 12 constellations of the zodiac with which the signs coincided in the time of the astronomer Hipparchus, about 2000 years ago.



In 1898, Valdemar Poulsen, a Danish engineer, invented the first machine for recording sound magnetically. He called his invention the "telegraphone"—an ancestor of today's tape recorders.

Season's Greetings

YOU'RE INVITED. . .Join us as we present a Special Christmas Greetings issue of the Cameron Pilot, Thursday Dec. 24th.

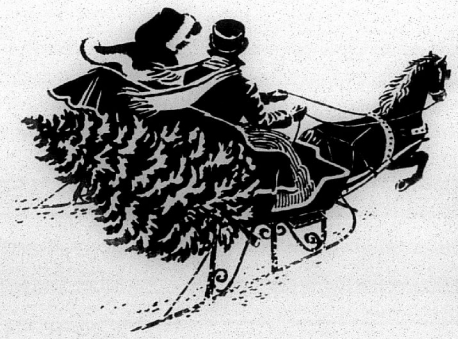

This Special Christmas Edition is one of the most popular editions of the year!

It is filled with Special Yuletide Greetings to our readers, from area businesses and your friends and neighbors.

Plan now to be a part of this Special Edition.

IN APPRECIATION. . .For your loyal patronage, we are offering you a Special Discount. So call today and save!

Deadline December 18th

Cameron Pilot

P.O. Box 995, DeQuincy, LA 70633

Fax 786-8131 1-800-256-7323

WISHING YOU A BEAUTIFUL CHRISTMAS & A NEW YEAR OF PEACE AND HAPPINESS

CAMERON OUTDOORS By Loston McEvers

Use caution when deer hunting

FIRST DUCK HUNTING SPLIT

Trying to sum up our first split of duck hunting, I'd rate it fair to poor. Opening weekend was better than last year, but many of our marshes were slow. Water levels are up and that hurt our marsh duck hunting, This really drove lots of ducks to the north marshes and rice fields. Some of our marshes don't have birds at all and some only scoups. You may get one good day and then it gets bad again.

The marshes north of 82 and west of Gibbstown Road really have the best hunting, producing pintail, mallards, teals and widgeon and gadwalls.

The Oak Grove hunting lease on the Big Burn has been having slow hunting days. They even have blinds that are scratching with no ducks at all.

I hunted the Big Burns hunting club lease last week and we had three birds, and so did three other blinds. However, two of the blinds did produce beautiful ducks, pintails and green headed mallards, these blinds being not that far apart.

There are a few geese and speckle belly in our area and a few are being killed, but nothing to brag about.

Grand Chenier marshes are reported about the same as Johnson Bayou and Hackberry marshes good, bad and fair.

I'll go over openings and closes of seasons for the next month.

Duck season closed Dec. 5. It will reopen Dec 26 until Jan. 9 and it'll be over.

Goose season closes Dec. 12, and will reopen Dec. 19 to Feb. 4, and then Feb. 4 to Feb. 14.

Rail and Gallinules is open and won't close until Jan. 20. Sniope is open and will close Feb. 21. Woodcock is open and will close Jan. 31.

Dove season will open this weekend, Dec. 12, until Jan. 11, for the last of the three splits.

Remember coot runs with duck season.

We still have deer season open. It will close Jan. 3. There are no more doe days in our Area 3. Bucks only.

Rabbit and quail will not close until Feb. 28, and squirrel is open until Jan. 31.

The last doe day of our season, Nov. 27, I hunted one of my friend's, Fred Conner, stand. It was a really cold morning and we had planned to hunt late, as we brought water and snacks. We hunted different blinds.

I got steeled in my stand and started spotting the other stands in the area and all had hunters in them. There was one to my north, one to my northeast and three to my east. As I spotted with my binoculars I noticed the hunter in the blind to the northeast had gotten out of his stand and I saw him in the tall coffee weeds and mangroves twice. I also spotted a buck and doe about 100 yards ahead of him. I waited for the two deer to come a little closer toward me, but I could never spot the hunter again. He was not wearing hunter orange. A little while later the hunter to the north of me got out of his stand and took a 4-wheeler going towards the other hunter. I'm sure he also saw the buck and doe. This really bothers me - I just keep watching and didn't want to get out of the stand for fear if they shot at either of the two deer, and I was on the ground it would have been towards me. Finally I lost both deer in sight and the two hunters came out on the 4-wheeler and went to the road. After that I got out of the stand and went to the road and that ended my hunt for the day.

A HUNTER'S TALE

I hunted at the Big Burn hunting club a few days ago. I was hunting with Kevin Smith, one of the guides. We were duck hunting and I think we had two birds on the water, and it was really slow and I spotted something about 1,500 ft. away in the water. This is a huge lake-type pond. I made the remark that it looked like a pelican and Kevin said it wasn't. Finally I decided it was a deer. It kept coming toward us and then we really knew it was a deer. The blind was in some cut grass with about 10 feet of cut grass in front of the blind. The doe came through the duck decoys right to the cut grass, passed within 10 feet of me and veered off back into the pond. By that time we were standing up on the blind watching. The doe looked at us, but never did get nervous. She got to the bank, rested a minute and then took to the marsh grass. This was beautiful to see.

DEER HUNTING DANGEROUS

Just how dangerous is deer hunting? From some of my experiences and reading of accidents I really believe deer hunting is very dangerous. Some hunters don't stop and think and make sure before they fire at a deer or what's suppose to be a deer. In some cases, hunter orange doesn't make much difference. Two articles making the news in the last two weeks show two deer hunters dead.

One was a hunter aiming and shooting at a buck, pulled the trigger and supposedly another hunter walked in the line of fire and is killed. This hunter is charged with manslaughter.

In another accident, a father and son are hunting in two different deer stands. The son is 16 years old and his father had him take all training and gun safety courses. The son killed a 10 point buck, got out of the stand and walked over to the deer and started to drag it. The investigation showed where he had drug the deer and probably got tired. He put the deer over his shoulder to carry it. In the meantime his father sees the buck's head in the weeds, takes aim and fires. The buck being shot at was the dead deer being carried by his son. The father went to his kill and finds he had blown part of his son's head off. The father was hospitalized having a nervous breakdown.

I guess to all of us hunters, whether it's duck or goose hunting, rabbit, squirrel, or deer, we need to be more careful. Make sure what we're shooting at before we pull the trigger.

A friendly reminder, Rockefeller Refuge in Grand Chenier is now closed to the public. Only certain canals are open. Be sure and check with Rockefeller headquarters office for a map.

Because all of our public fishing marshes are closed, we'll stop the feeding periods until the spring time. Tide readings will continue.

TIDE PREDICTION
(Calcasieu Pass, Cameron)

Friday, Dec. 11 - high, 1:34 a.m. (0.6); 4:59 p.m. (1.1); low, 9:11 a.m. (-1.8); 10:28 p.m. (0.3).

Saturday, Dec. 12 - high, 2:23 a.m. (0.6); 5:42 p.m. (1.1); low, 9:56 a.m. (-1.7); 11:11 p.m. (0.2).

Sunday, Dec. 13 - high, 3:20 a.m. (0.6); 6:24 p.m. (0.9); low, 10:45 a.m. (-1.5).

Sulphur Kiwanis
BINGO
CCOA BINGEAUX PALACE
(approx. 1 mile South of I-210 on Hwy. 14)
Every Tuesday & Saturday
PULL TABS • VIDEO BINGO
EARLY BIRD
Proceeds benefit the Sulphur Kiwanis Charities
Please support your local chapter of the Sulphur Kiwanis

ERIC LEBOEUF
Pharmacist
Has Relocated To
ECKERD DRUGS
2133 Oak Park Blvd, Lake Charles
And welcomes his friends and customers to his new location.

Steel Roofing
Galvanized & Colors
From $9.95 Square
Fencing
5'6" Steel "T" Post.....$ 1.39
48"x2"x4" Welded Wire.....$11.98
39" Field Fence.....$39.98
12½ Ga. Barb Wire.....$17.98
Quantity Discounts Available
Goldin of Louisiana
1-800-777-6216

Wishing Someone Happy BIRTHDAY??
PLACE A BIRTHDAY AD WITH THE PILOT
ONLY $15.00 or $22.50
(Includes Photo & Artwork)
Send your request with photo along with payment to: Cameron Parish Pilot, P. O. Box 995, DeQuincy, La. 70633. Birthday ads must be signed.
Deadline Each Week Is Tuesday!

Christmas is coming and so is St. Nick. There are trees to trim and presents to pack. Make Rudolph's load a lighter one to lift. Wrap up your shopping with our . . .
Holiday Gifts
Christmas is Coming . . . And Smart Santas Shop The Classified Ads.
THE CAMERON PARISH PILOT
Come by Clipper Office Supply
Cameron, Louisiana
775-5645

BOATS FOR SALE

FOR SALE: 57 ft shrimp boat, "Kilroy", formerly owned by George Burris and Harold Portier. 6-71 Detroit Diesel, 3-1 reduction, fully rigged, 4 nets, 3 drumwrench. Must sell. $7,000 OBO. Call (409)736-3338 and leave message. 12/10-17p.

GARAGE SALES

GARAGE SALE: Grand Lake. Hebert's Trailer Park, before pontoon bridge. Sat., Dec. 12, 8 a.m. - 4 p.m. Furniture. 12/10p.

CARDS OF THANKS

CARD OF THANKS

We would like to thank all the community for the love and kindness shown to us during Able Lee LeBlanc's sickness. We thank you.

Able Lee, wife & children

CARD OF THANKS

The family of Hattie E. Trahan would like to express our sincere appreciation to all our family and friends whose kindness and thoughtfulness was so helpful to us during the illness and loss of our mother.

Special thanks to Rev. Frank Kendall, Rev. Fred Salter and Rev. Charles Fontenot and to the Johnson Bayou Baptist Church.

To all who spent time with us, prepared or served food, gave flowers, money, cards, made phone calls or expressed sympathy in any way -- we are so grateful.

Children of Hattie E. Trahan



Only 12 Shopping Days Left Until Christmas

Mrs. Lintzen rites are held

Elsie Duplechin Lintzen of Lake Charles, 84, died on Nov. 29, 1992. Burial was in Highland Memory Gardens in Lake Charles.

Survivors include two daughters, Deen Hood Duhon of Cameron and Gerie Foreman of Lacassine; four grandchildren and six great-grandchildren.

Mr. Amy dies in Abbeville

LeRoy Joseph Amy, 75, Abbeville flower shop operator, died Nov. 26 in the Abbeville hospital.

Many people in the Grand Chenier-Oak Grove area will remember Mr. Amy from during his stay at the W. W. Hawkins Club at Oak Grove while serving with the U. S. Coast Guard during World War II.

He is survived by his wife, two sons, a sister and four grandchildren.

Omitted from honor roll

Mrs. Stacy Mudd's third grade was inadvertenly omitted from Grand Lake's second six weeks honor roll.

These are the honor students:

Banner roll - Allen Stoddard, Abram Darnutzer.

Honor roll - Brett Wicke, Justin LaBove, Sheena LeBoeuf, Samantha Chesson, Megan Norman, Laura Savoie, Candace Ogea, Todd Taylor.

Read the Want Ads

GAS APPLIANCE CO.
Butane Gas
FOR HOMES BEYOND THE GAS MAINS
Cooking - Water Heating
Refrigeration
Fast - Clean - Economical
Freezers and
Air Conditioners
Butane Gas Ranges
Water Heaters
Gas Appliance Company
1227 Ryan St. - Lake Charles
Phone: 439-4051

MOBILE HOMES

KITE BROS. R V Center has over 200 units in stock including Pace Arrow, Southwind, Coronado, Allegro, Allegro Bay, American Eagle, Tioga, ElDorado, Dolphin, Falcon, Dolphin, Avion, Prowler, and Carri Lite. Kite Bros. R V Center on Hwy 171 N in DeRidder, La. Mon - Fri, 8:00 a.m. - 5:30 p.m. and Sat. 8:00 a.m. - 1:00 p.m. Phone (318) 463-5564. 11/26tfc.

NOTICES

CHRISTMAS SPECIAL: 25% discount on photos copied, old or new, black & white or color. Bill Turnbull. (318)775-5503. 11/5-12/10nc.

CAMERON PILOT Classified Ad rates: One insertion, 25 words or less is $3.50 (each additional word is 10¢). Stop by our office, located in Clipper Office Supply, School St., Cameron, or mail your ad with payment to P. O. Box 995, DeQuincy, La. 70633. Deadline each week is Wednesday, 10 a.m.

USED VEHICLES

FOR SALE: 1989 Chevrolet Beretta. Great condition. Call 542-4242 after 5 p.m. Also, have tealength formal size 5 with matching shoes. 12/3-24p.

FOR SALE

HOMEMADE QUILT sale: Made by Rosie Mae Knight on Lillian Street. Friday, Dec. 11 and Sat., Dec. 12. 12/10p.

FOR SALE: King size bed set w/ frame, $200. Three Sears innerspring baby bed mattresses, $7 each. Call 775-8325 after 6 p.m. 12/10p.

FOR SALE: Camper that fits small trucks. $75. Call 775-5929 after 5 p.m. 12/3-24p.

DON'T BUY anything... Until you've checked The Cameron Pilot Classified Section! Dodge traffic, crowds and tired feet. To place a classified ad go by Clipper Office Supply, School Street, Cameron, or mail your ad with payment to P. O. Box 995, DeQuincy, La. 70633. Classified Ad rates are one insertion, 25 words or less, $3.50 (each additional word is 10¢). Deadline is Wednesday, 10 a.m.

REAL ESTATE

FOR SALE: Home in Ridgecrest Subdivision on 135' x 172' lot. 2400 Sq ft living area. 3 BR, 2 bath, large living room and kitchen. Cement drive. House on piers. $45,000. Call 775-5929 after 5 p.m. 12/3-24p.

REAL ESTATE: We have listings of lots, acreage and homes. If you are in the market, call Donald R. Criglow, Habco Realty, 318-775-2871.

THE CAMERON PARISH PILOT (USPS 085980) is published for $14.28 per year (Cameron and Calcasieu Parish) by Mr. and Mrs. Jerry E. Wise, editors and publishers, P. O. Drawer J. School Street, Cameron, Louisiana 70631-8998. Second class postage paid at DeQuincy, Louisiana. POSTMASTER: Send address changes to THE CAMERON PARISH PILOT, P.O. Drawer J, Cameron, Louisiana 70631-8998.

CAMERON PARISH LEGAL NEWS
A Business report of current & credit information
Published weekly & mailed 1st Class to subscribers with up to date Cameron Parish information on: Suits, Judgments, Oil & Gas Leases, Deeds, Leases, Charters, Mortgages, Chattels, Births, Probates, Wills, etc.
Call or write for sample copy or subscribe to:
LEGAL NEWS PUBLICATIONS BY THE DAILY DOCKET, LTD.
P. O. Box 4831, Lafayette, LA. 70502 (318) 237-4000

ATTENTION FIREMEN
GRAND CHENIER, OAK GROVE, MURIA E. CREOLE, LITTLE CHENIER AND CHENIER PERDUE

A Fireman's meeting will be held every Tuesday night at 6:00 p.m. Meetings during an odd numbered month will be held at the Muria Fire Station and meetings during an even numbered month will be held at the Grand Chenier Fire Station. Participation is needed.

RUN: Nov. 19, 25 & Dec. 3, 10 (N 38)

ALLSTAR Pontiac GMC Truck, Inc.
Hwy. 90
527-6391
150 1992 GMC Trucks - Great Discounts!
60 SWB & Extended Cabs to Choose From
1992 Extended Cab
1992 GMC Half Ton Truck
1992 GMC Safari Passenger Van
2.9% with APR and GMAC Financing for 48 months
After $500 Rebate Plus ITAL
$14,997 Stock #3112
High back front bucket seats, a/c, 4.3 V6 engine, auto, AM/FM cassette, cruise & tilt
1992 Fully Customized Safari Ext. Conversion Van
Stock #T110-2
After $500 Rebate Plus ITAL
$19,997
V-6, automatic, 4 capt. chairs, couch, power windows & locks, AM/FM, cassette

Johnson Bayou teams win in tournament

By JOE MUELLER

The Johnson Bayou Rebel basketball teams kept the first place trophies at home as both the boys and girls teams won their respective divisions in the tournament played last weekend at Johnson Bayou.

On the opening day of the tournament the male Rebels won by a score of 75-65 over the Bishop Kelly J. V. team of Beaumont. The top scorers for the Rebs were Scott Trahan with 22 points, Bradley Jinks and Brandon Badon with 15 points and Heath Jinks with 14.

On the second day, both teams won again as the boys beat Bridge City J. V. 87-70 with Scott Trahan scoring 22, Heath Jinks 19 and Bradley Jinks 16. The girls team scored their second consecutive win in the tournament. They beat Beaumont Bishop Kelly J. V. 63-12 in their opening day as Karen Erbelding hit 24 points and Shelia Koppie hit 12. The second win for the Lady Rebs was over Bridge City J. V. 53-37. The top scorer was Jenny Trahan with 11 points. Also on Friday the Johnson Bayou freshmen girls team beat the Orangefield, Tex., J. V. team by the score of 46-36. Selina McGee scored 19 points to lead the Johnson Bayou scorers.

On the final day of the tournament the Rebel Ladies won the championship with a 31-23 win over Spurger. Jenny Trahan had 12 points to lead the Reb scorers.

The boys championship game saw the host Rebels win 70-56 over the Nederland J. V. team. Heath Jinks canned 44 points and Scott Trahan connected for 19.

The girls consolation final was won by the Johnson Bayou freshman team 43-18 over Beaumont Kelly J. V. The top scorer for the frosh team was Selina McGee with 11 points.

Advertisement

You're Never Too Old To Hear Better.

Chicago, Ill. — A free offer of special interest to those who hear but do not understand words has been announced by Beltone. A non-operating model of the smallest hearing aid Beltone has ever developed will be given absolutely free to anyone requesting it.

It's yours for the asking, so send for it now. It is not a real hearing aid, but it will show you how tiny hearing help can be. The actual aid weighs less than an eighth of an ounce, and it fits completely into the ear canal.

These models are free, so we suggest you write for yours now. Again, there is no cost, and certainly no obligation. Although a hearing aid may not help everyone, more and more people with hearing losses are being helped. For your free sample send your name, address, and phone number today to: Department 08654, Beltone Electronics Corporation, 4201 West Victoria Street, Chicago, Illinois 60646.

Tarpon teams schedule

By JOE MUELLER

The South Cameron Tarpon basketball teams have started their season. The girls team has a current 2-0 record and the boys team is 0-1.

The Tarpons will be on the road this Friday, Dec. 11, at Hackberry and next Tuesday, Dec. 15, they will be at home against Bell City. On Wed., Dec. 16, to the 18th, they will take part in the Cameron Parish Tournament.

The boys loss was to Delcambre by the score of 59-54. Top scorers in the game for the Tarpons with 11 points were Randall Williams, Travis Pradia and Darnell Frank. The girls games will be reported in a future edition of the paper.

SOUTH CAMERON BASKETBALL SCHEDULE

Dec. 11, Hackberry, away
Dec. 15, Bell City, home
Dec. 16-18, Cameron Parish Tournament
Dec. 29, Rosepine, home
Jan. 5, Iowa, home
Jan. 7, Johnson Bayou, home
Jan. 12, Kaplan, away
Jan. 15, Welsh*, home
Jan. 19, St. Louis*, home
Jan. 22, Iota*, home
Jan. 26, Lake Arthur*, away
Jan. 29, Notre Dame*, away
Feb. 2, Welsh*, away
Feb. 5, St. Louis, away
feb. 9, Iota, away
Feb. 12, Lake Arthur, home
Feb. 16, Notre Dame, home.
(*Denotes district games.)

Game time for the J.V. is 5 p.m., girls 6 p.m. and the boys at 7:30 p.m.

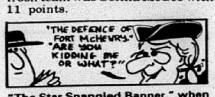

"The Star Spangled Banner," when it was first published, bore the title "The Defense of Fort McHenry."

Mardi Gras of Imperial Calcasieu, Inc.

QUEENS PAGEANT

Is Scheduled For

JANUARY 16, 1992

Lake Charles Civic Center

— AGE DIVISIONS —

Petite Miss	6, 7 & 8 Years of Age
Little Miss	9 & 10 Years of Age
Deb Miss	11 & 12 Years of Age
Teen Miss	13 & 14 Years of Age
Jr. Miss	15 & 16 Years of Age
Miss	17-23 Years of Age

Girls from the following parishes are invited to enter: Allen, Beauregard, Calcasieu, Cameron and Jeff Davis.

FOR ENTRY FORMS/INFORMATION

478-5165 Or 477-7427

Hackberry teams in tournament

By JOE MUELLER

The Hackberry Mustangs hosted a basketball tournament last week and the boys championship was won by Port Arthur Lincoln's J. V. team while Sam Houston won the girls championship.

The tournament opened Wednesday with Iowa defeating Grand Lake by the score of 51-45. Top scorer for the Grand Lake Hornets was Terry Faulk with 19 points. In girls action, Iowa defeated Grand Lake 53-26. Kelly Toerner had 9 points to pace the Lady Hornet scorers. In other girls action on Wednesday, the Hackberry Lady Mustangs beat Vinton 48-25. Becky Ducote scored 12 points to lead the Hackberry scorers.

Thursday, the host male Mustangs lost a thriller to the Port Arthur Lincoln J. V. team 61-59. The Mustangs were led in scoring by Tony Constance with 17 and Charles Davis with 10.

Friday, the Hackberry boys team lost to Vinton 51-46. The top scorers for the Mustangs were Chance LaBove with 12 and Tuan Murray with 10.

The Grand Lake boys Hornets defeated Starks 54-50. Top scorer for the Hornets with 19 points was Marcus Morgan and Terry Faulk scored 14.

In girls action on Friday, Sam Houston edged Hackbery 48-47. Jamie Devall had a dozen points and Farrah Hewitt pitched in 11. Barbe ripped Grand Lake 52-33 in another girls game on Friday.

Saturday, Grand Lake boys team beat Vinton 65-57 to claim third place in the tournament. Marcus Morgan hit 21 points while Terry Faulk and Beau LeJune each had 14 points for the 10-6 Grand Lake team.

This Friday, Dec. 11, Hackberry will be at home to play South Cameron and on Saturday, Dec. 12, Grand Lake will be at Bell City.

New Year's dance tickets on sale

Tickets for the Hackberry Booster Club's New Year's dance are now available from Carrie Hewitt, Kenny Welch, Butch Silver or Gerald Landry.

They also may be bought at the Hackberry post office and the Hackberry branch of the Cameron State Bank.

School athletic districts set

The Louisiana High School Athletic Association Classification Division has finished all of their plans and they have announced districts for the 1993-94 and 1994-95 school years.

District 6AA has only one change as it remains a six team district. That change is Notre Dame has moved from District 6 to District 8. Iowa, which was Class 3A in 1991-92 and 1992-93, dropped down to Class AA and took Notre Dame's place in District 6AA.

Other area schools and their districts for 1993-94 and 1994-95 are as follows:

Class B - District 9, Grand Lake, Hackberry, Bell City, Singer, Starks, and Lacassine.

Class C - District 9, Johnson Bayou, Pecan Island.

Class AA - District 6, Iowa, Iota, Welsh, Lake Arthur, St. Louis and South Cameron.

In the 14th century, until 1752, the people of England considered March 25th New Year's Day.

Welsh to play in Dome Saturday

By JOE MUELLER

The Welsh Greyhounds, who finished third in District 6AA behind South Cameron and Iota, and received a wildcard berth into the state playoffs, will tee it up for a 6 p.m. kickoff in the Superdome in New Orleans in the State AA final game.

The Greyhounds, who have an 11-3 overall record will be opposed by Coushatta, the team that beat the Tarpons 14-13.

With the Greyhounds advancing to the state finals as a wildcard team after suffering two district losses, attests to the fact that District 6AA is definitely one of the top football districts in the state.

My crystal ball sees the Greyhounds winning by a score of 28-13.

New novels at Cam. library

New novels at the Cameron Parish Library include:

Dragon Fire, Linda Ladd; Infra Dig, Ralph McInerny; Ecstacy's Magic, Sonya T. Pelton; Dark Force Rising, Timothy Zahan; Copp In Shock, Don Pendleton.

For Love Alone, Ivana Trump; Crystal Line, Anne McCaffrey; The Snake, The Crocodile and The Dog, Elizabeth Peters; The Whitechapel Horrors, Edward B. Hanna; The Body In The Cornflakes, K. K. Beck.

Cameron Parish Aerial Photo Album

The Cameron Parish Aerial Photo Album is accurately scaled at 3.14 in. = 1 mile and placed in book format totalling 247 pages of photos with 6 sq. miles per page, page size 8.5 X 11. The photos are 1980 date and labeled with Section/Township/Range, Soil & Waterway data. So, if your wondering what's on the 1600 Sq. miles of Cameron Parish property, seeking to uncover a secret fishing area, or as a source of information when ordering enlargements Aerial Photo Album is your solution. To place your order Send $27.91 Plus 7.6% tax to: Safari Information Publishers P.O. Box 7446, Lake Charles, LA 70606. Include return address. Delivery Scheduled December 21, 1992. Orders Received after December 10th will be delivered in February 1993.

Thank you.



As I begin a new 10-year term on the bench of the Court of Appeal Third Circuit, I am filled with a deep sense of responsibility to you, the citizens who are served by this court. I promise to serve you by being the best judge I can be. Thank you for entrusting me with this great privilege once again.

Henry Yelverton

JUDGE HENRY YELVERTON
COURT OF APPEAL THIRD CIRCUIT



Paid for by Henry L. Yelverton

OPEN 7 DAYS A WEEK

Specials Good Nov. 26 - Dec. 6

Quantity Rights Reserved

WINTER WONDERLAND OF SAVINGS

FRESH PORK PICNIC Lb. 79¢



KRAFT PARKAY MARGARINE 16 Oz. 59¢

SWEET POTATOES	Lb.	39¢
RED APPLES	Lb.	59¢
FRESH PARSLEY	Es.	29¢
FRESH ONIONS	Lb.	29¢
IBP Whole PEELED KNUCKLES	Lb.	$2.09
LOIN TIP STEAK	Lb.	$2.69
LOIN TIP ROAST	Lb.	$2.49
Family Pack Ex. Lean GROUND CHUCK	Lb.	$1.69
BRYAN SMOKED PICNIC	Lb.	89¢
HYDE PARK SLICED BACON	12 Oz.	99¢
HYDE PARK WEINER	12 Oz.	79¢
Philadelphia CREAM CHEESE	8 Oz.	99¢
Pillsbury ALREADY PIE CRUST	15 Oz.	$1.89
Green Giant Fly. Pk. CORN ON COB		$1.99
Borden Asst. ROUND ICE CREAM	1/2 Gal.	2/$5.00
HYDE PARK BREAD		59¢
GOLD MEDAL FLOUR	5 Lbs. Plain	89¢
Betty Crocker Ready to Spread FROSTING	16 Oz.	$1.49
CRISCO SHORTENING	3 Lb.	$2.19
Kraft Mini MARSHMALLOWS	10.5 Oz.	79¢
Baker's ANGEL FLAKE COCONUT	14 Oz.	99¢
Baker's Semi Sweet CHOCOLATE CHIPS	12 Oz.	99¢
Ocean Spray Jellied CRANBERRY SAUCE	16 Oz.	79¢
Dole Sliced or Crushed PINEAPPLE	20 Oz.	89¢
PIONEER BAKING MIX	60 Oz.	$2.69
Dark or Between Roast COMMUNITY COFFEE	1 Lb.	$2.49

HYDE PARK VEGETABLE OIL Gal. $3.29



BETTY CROCKER CAKE MIXES 18 OZ. 79¢

— HOURS —

Mon. - Fri. -- 6 a.m. - 7 p.m. — Sat. & Sun. - 7 a.m. - 7 p.m.

BROWN'S Market & Deli

Pat Brown, Owner Hwy. 82, Cameron 775-7145

CAMERON PILOT

35¢

Dec. 17
36th Year

Cameron, La.
70631

Creole child dies Saturday in house fire

A three-year-old Creole girl died in a house fire last Saturday afternoon, according to the Cameron Parish Sheriff's Department.

The child was Sonya Renee Robinson. Her mother, Rebecca Robinson, suffered burns in the fire and was treated at South Cameron Memorial Hospital and released.

According to the sheriff's report, the mother had gone outside to hang some clothes and while out the child had set a blanket on fire.

The mother carried the child from the home and then went back inside to try to put out the fire. However, deputies said, the child apparently followed her back into the home and the mother was unable to get to her because of the flames.

The Creole fire department responded to the fire at 2:20 p.m. and was assisted by the Cameron fire department. The wood frame house was located off La. 27 on Parish Road 3168.

Two persons are indicted

The Cameron Parish Grand Jury Monday brought in eight true bills against two people.

District Attorney Glenn W. Alexander and assistants Cecil Sanner and Bret L. Barham brought the following counts against Joseph Richard Averette, 44, 160 Main St., Hackberry, and Wanda Stutes Cournier, 47, Rt. 3 Box 377, Jennings: aggravated rape, oral sexual battery, aggravated sexual battery, and aggravated crime against nature.

The Grand Jury brought in four true bills against each defendant.

Judge H. Ward Fontenot has set bonds of $40,000 on each defendant.

The charges against the two Hackberry residents were in connection with alleged incidents involving a Hackberry woman last May.

Santa coming

Santa Claus is coming to Cameron this year to pass out candy to area children, according to Charles F. Hebert, chairman of the event for the Cameron Lions Club and the Cameron Volunteer Fire Department.

Santa will arrive on the courthouse square aboard the Fire Department fire truck at 2 p.m., Saturday, Dec. 19, and will hold court on the courthouse steps to talk to all of the children and pass out bags of candy to each one, Hebert said.

J. B. crowi homecoming

Julie Boudreaux was crowned 1992-93 Johnson Bayou High School Homecoming Queen during half-time ceremonies in the Nov. 20, Johnson Bayou vs Hamilton Christian basketball game.

She was crowned by Stephanie Vining, last year's Homecoming Queen.

Other members of the court were Nicole Duhon and Karen Erbelding, senior maids; Bethani Skidmore, April Trahan, and Jennifer Trahan, junior maids; Amanda Courville, Jeannette Doucet, and Jessica Kellum, sophomore maids; and Nicole Griffith, Jessica Leger, and Jessica Logan, freshman maids.

A senior, Julie is the daughter of Mr. and Mrs. Michael Boudreaux and the granddaughter of Mr. and Mrs. Udly Trahan.

The Rebels blasted the Hamilton Christian Warriors 77-47, with Scott Trahan hitting 19 and Jerry Doucet adding 17. Jason Vincent hit 16 for Hamilton.

Following the game, a dance was held at the Community Center with music supplied by Travis Trahan. Heath Jinks and Julie Boudreaux were chosen Prince and Princess of the Homecoming Dance.

RESTAURANT TO OPEN

Mr. and Mrs. Pat Doland this week announced the reopening of Pat's Restaurant of Cameron on Friday, Dec. 18 at 10:30 a.m. and a number of new attractions at the facility which is located on Marshall St. across from the Cameron Elementary School.

In addition to the restaurant, there is a newly built lounge which will feature video poker in the near future. The restaurant has a new salad bar and will have longer business hours.

And to show their appreciation to the customers, 25 cent draft beer will be served in the lounge from now through the end of the year.

Mr. and Mrs. Doland invite all their friends and customers to come see them at the "new Pat's."

Bank promotes two parish employees

Two Cameron Parish employees of the Calcasieu Marine National Bank were given promotions during the November board meeting. Yvonne E. Mhire of Cameron was promoted to assistant vice president and Judi A. Taylor of Sweetlake was named senior analyst officer in the statement analysis department.

Mhire is the manager of the bank's Cameron Branch. She began her career with the bank in 1966 in the proof department. She also has experience in the bookkeeping and general ledger departments, as a paying and receiving lobby teller, collection clerk, note/loan processor, operations supervisor, and loan officer.

A graduate of Grand Lake High School, Mhire has completed several American Institute of Banking courses and graduated from the Louisiana Bankers School Supervisory Training, the Louisiana Banking Association School of Banking, and the National Commercial Lending School in Norman, Okla.

Taylor joined the bank in 1989 as an analyst trainee. She then became a credit analyst, and later senior analyst in the credit department.

In 1983, she completed the Dun and Bradstreet, Inc., Credit and Financial Analysis correspondence course.

A recent graduate of the National Commercial Lending School from the University of Oklahoma, Taylor graduated from Grand Lake High School and attended McNeese State University.

Calcasieu Marine National Bank is based in Lake Charles, with assets of nearly $900 million. It has 21 branches in four southwest Louisiana parishes, with over 560 employees. The bank has recently been ranked as the eighth strongest bank in the nation based on risk-based capital, one of the most important measurements for banks today.



Yvonne Mhire



Judi Taylor



LOOKING OVER the 1993 Louisiana Wildlife Festival Cookbook which was released this week are Bobbie Primeaux and Norma Jo Pinch, editors. (Photo by Geneva Griffith)

Cookbook is out

By GENEVA GRIFFITH

Norma Jo Pinch and Bobbie Primeaux, editors of the annual Louisiana Fur and Wildlife Festival recipe book, announced that the 1993 cookbooks are now on sale.

This year the festival is honoring the wildlife and hunting industry and will be held in Cameron Jan. 7-9, 1993.

Many of the recipes are geared toward this industry and it reflects the best cooking of wild game and cooking from all categories from area kitchens.

Hunting has a tremendous economic impact on Cameron Parish and the state of Louisiana. Hunters spend an estimated $258.2 million in retail sales, including expenditures for travel.

Mrs. Pinch said that this year's cookbook is filled with an abundance of delicious recipes and anyone wanting to purchase one may do so for $6 at any branch of the Cameron State Bank in Lake Charles, Sulphur, and all the communities of Cameron Parish.

They can also be purchased at the Calcasieu Marine Bank in Cameron.

Commercial fishing licenses are due

Commercial fishermen are reminded to send their renewal applications for commercial and gear licenses as they will expire Dec. 31, 1992.

Commercial fishermen are reminded that their 1992 Louisiana sales tax exemptions will expire Dec. 31, also. To renew the exemption, the following documentation must be furnished to the Louisiana Department of Revenue and Taxation, P.O. Box 201, Baton Rouge, La. 70821-0201:

1. A fully completed and notarized application. Applications are available at Cameron Extension Office.

2. A copy of the 1993 vessel license issued by La. Wildlife & Fisheries.

3. A copy of the boat registration or certificate of documentation for vessel.

4. A complete copy of the 1991 corporate or individual federal income tax return. If form 1040 is filed, a copy of schedule C and a copy of spouse's W-2 form(s) must be included.

In order to process the exemption number requests all of the above documentation must be in the same individual name or corporate name. For additional information or questions contact Kevin Savoie at the Cameron Extension Office at 775-5516.

Parish featured in new guide book

BY JERRY WISE

The Pilot has just received a copy of the "Cajun Country Guide," a 510-page paperback book that is probably one of the best tour guides to South Louisiana ever published.

It contains about 15 pages of information and photographs on Cameron parish, which probably is the most coverage ever given the parish in such a book.

Published by Pelican Publishing Co. of Gretna and written by Macon Frey and Julie Posner, the book tells you everything that you ever need to know about the Cajun culture and the tourist attractions of South Louisiana from the Sabine to the Mississippi River.

There are chapters on the land, people, climate, economy, food, music recreation and special events.

The section on Cameron parish includes the Creole Nature Trail, Sabine Wildlife Refuge, the Hug-the-Coast highway, Holly Beach, Cameron, Hurricane Audrey Shrine, Cameron Prairie Wildlife Refuge, Rutherford Beach, Grand Chenier, Rockefeller Refuge, and Pecan Island.

Photos in the Cameron section include alligators on the Sabine Nature Trail, the beach at Holly Beach and the big welcome to Cameron sign on Bolo's ice house.

The book was written for tourists and not to promote any area and is quite frank in its assessment of tourist attractions and facilities. For example it lists a number of motels and camps for rent at Holly Beach but warns the reader that "most of the lodging at Holly Beach is of the rustic variety."

But the writers also rave about other features of the parish--for example the Boudin Factory at Sweetlake which it says "turns out some of the most solidly meaty and hot boudin in Cajun country."

The outdoor attractions of the parish--beaches, birdlife, marshes, fishing and crabbing and hunting--are well covered and the book should do a lot to attract visitors who are interested in these things.

The book sells for $14.95 and probably can be found at area bookstores.

Clarification

Kerry Lynn Roberts, 39, of Cameron has asked the Pilot to make it clear to everyone that she is NOT the person of the same name who was recently charged as an accessory in a murder in Sulphur.

Yule program

The Oak Grove Baptist Church will celebrate the birth of Jesus at 6:30 p.m., Wednesday, Dec. 23 with a program of sharing and carol singing. Everyone is invited to attend.

AT ROCKEFELLER REFUGE

Rare bald eagle sighted in parish

By GENEVA GRIFFITH

A rare bald eagle has been sighted on Rockefeller Wildlife Refuge by Refuge biologists Ted Joanen and Larry McNease.

This is an extremely rare sighting as the national bird has not been seen on the refuge in over 30 years, according to Joanen. However, the birds do nest in the winter in southeastern Louisiana.

Joanen and McNease were driving east-bound on Highway 82 around noon when they spotted the bald eagle perched on an oak tree limb over the marsh south of the highway, about 4.4 miles west of the refuge headquarters. The sex of the bird is unknown, but it was probably mature as it clearly had a white head. Immature birds have a dusky head.

At about 1 p.m. the day of the sighting, refuge personnel McNease and Ruth Elsey returned to the location and the eagle was still perched on the same limb. They turned their vehicle around further up the road and began slowly advancing eastward on the highway when the bird flew off its perch and had something clutched in its talons, which appeared to be either a small rodent or a bird. The eagle flew about 100 yards westward and settled in another tree.

The biologists left the area, but attempted to relocate the eagle about an hour later, accompanied by biologist Tom Hess, but were unsuccessful.



Bald eagle sighted

In addition to the eagle's white head it has a white tail, yellow bill, and shows considerable whitish in the wing linings and often on the breas.

Its favorite food is chiefly dead or dying fish, and its habitat ranges from Alaska, Canada to the U. S.

Fishing vessel inspections told

The Department of Transportation sent to Congress the Coast Guard's plan to require inspections for commercial fishing industry vessels.

The Commercial Fishing Industry Vessel Safety Act of 1988 required that the Secretary of Transportation conduct two studies. The first was to examine the safety problems on commercial fishing industry vessels and to make recommendations regarding whether a vessel inspection program should be implemented.

The second study examined what additional requirements should apply to fish processing vessels that are not physically surveyed and classed by the American Bureau of Shipping or any other classification society approved by the Secretary. The additional requirements that were to be considered concern the hull or structure of the vessel and the vessel's machinery or equipment.

The plan proposes a three-tiered inspection program based on vessel length. The examinations would begin with new and existing fishing vessels less than 50 feet in length being examined by their owners. New and existing fishing vessels ranging from 50 to less than 79 feet long would be subject to third party examinations.

New and existing vessels 79 feet and longer would be subject to Coast Guard inspections and assignments of load lines. The plan proposes additional hull and machinery standards for all existing commercial fishing industry vessels 79 feet and longer.

The plan also establishes a method for determining compliance with Coast Guard safety regulations and levels the playing field with regard to safety standards for all vessels of the same length. The Coast Guard plans to seek the legislative authority to implement the plan.

Pilot plans Yule edition

The Cameron Parish Pilot will publish its Christmas greeting edition on Thursday, Dec. 24. Businesses, organizations and individuals wishing to place greeting ads may call 1-800-256-7323 or ads may be faxed to 786-8131.

Reservations for ads should be made as soon as possible.



S. C. students make award winning video

In observance of Substance Abuse Awareness Month, KPLC-TV and other organizations sponsored a high school public announcement contest.

The South Cameron High School students were required to develop an idea into a 30 second commercial, then video it, and edit the tape. With the help of kindergarten and first grade students, they produced an award winning commercial.

At an awards banquet held in November at McNeese State University, the students received a plaque and were informed that Channel 7 would come to Creole and professionally produce their work.

On Dec. 7, KPLC sent a crew and worked with the students. The commercial will air throughout December urging young people to be drug free.

Pictured are South Cameron High and South Cameron Elementary students who took part in the commercial:

Front row, left to right, Caleb Trahan, Jody Lavergne, Tricia Trahan, Erin Dinger, Tara Racca, Lexie LeBouef, and Nancy Jo Clark.

Back row, left to right, Namen Lute, Robby Peshoff, Tammy Thibodeaux, Jared Dahlen, Tanya Authement, Ginger Hebert, Crystal LaBove, Casey McDaniel, and Amy Helms.



FIVE NEW members were welcomed into the Lake Charles Messiah Chorus's Ten-and-Over Club as they participated in their tenth presentation of Handel's Messiah. They included Judy Rutherford of Grand Chenier (standing on the right) and Donna Fletcher, Pearl LaFleur and Kitty Larson of Lake Charles and Dorothy Ritter of Reeves.



PICTURED ABOVE are the winners of the Hidden Clover Contest sponsored by the South Cameron Elementary 4-H Club held in conjunction with National 4-H Week.



MEMBERS OF the Hackberry 4-H clubs attending the Parish Food and Nutritions Workshop at South Cameron High School Nov. 21, are pictured above. They were: Shannon LaBove, Lancey Silver, Trisha Silver, Lacye Nolan, and Jeromy Nolan. Maranda Daigle also attended. Trisha presented a food demonstration from France and Jeromy presented one from the United Nations.

Lacassine habitat ideal this year

(NOTE: This article was prepared as part of a monthly series on the three national wildlife refuges located in Southwest Louisiana.)

With help from Mother Nature, the habitat on Lacassine National Wildlife Refuge, as well as surrounding lands, has been excellent for migrating waterfowl this fall. Large numbers have been observed both in the marsh and on the managed areas of the Refuge. According to the most recent surveys, approximately 194,000 ducks and 40,000 geese were counted in November.

By far the most numerous duck species is green-winged teal, accounting for 63% of the total count. Geese are primarily using the areas on the Refuge managed for agriculture and moist soil.

On the opening day of the waterfowl season, hunters on the Refuge were more successful than in the past several years. The average take per hunter was 2.5 ducks compared to 1.2 on opening day in 1991. The most common species taken were mallard and green-winged teal, and some hunters shot a few white-fronted geese. Hunters continued to see birds throughout the first split of the duck season.

Anyone hunting on the Refuge must obtain a copy of the regulations which, when signed, is considered a permit. You must have this permit with you while hunting. Waterfowl hunting resumes December 26 through January 9 on the Refuge.

As part of the Arctic Joint Venture of the North American Waterfowl Management Plan, the Canadian Wildlife Service and the U. S. Fish and Wildlife Service are banding and putting neck collars on geese on the arctic breeding grounds. This past summer biologists marked approximately 3,750 white-fronted geese, locally called speckled bellies, and 4,820 small Canada geese, locally called ringnecks. Data from marked geese will be used to determine migration patterns, survival rates, and other important information relating to goose population dynamics.

The collars are red, blue and orange and have codes consisting of white letters and numerals that identify individual birds. Any hunter, birdwatcher, or interested person obtaining information on collars and legbands can call the Refuge at 774-5923 Monday through Friday during the day. It is not necessary to return the collars and bands from dead birds, we just need the information from them. Also, anyone interested in volunteering to travel local public roads in search of collared geese should contact the Refuge. We can provide scopes and binoculars to help in reading the codes.

Personnel of the Louisiana Cooperative Fish and Wildlife Research Unit from LSU are conducting the third and final year of their female pintail study. You may have seen their pickups with telemetry antennas mounted on top in the area. Anyone with information on pintails with radios attached should call 622-3546.

This is a very important study to determine habitat use, movements, and survival of female pintails in Southwest Louisiana. The pintail breeding population is 54% below the long term (1955-91) average and information from this study could help improve this trend.

Poor reproduction continues to limit recovery of duck populations. More emphasis is being put on wintering waterfowl habitat because of its effect on the condition of ducks returning to the breeding grounds.

The mini-refuge program administered by Lacassine National Wildlife Refuge is continuing for the fifth winter. This is a program involving private landowners in five parishes, the U. S. Fish and Wildlife Service, and the Louisiana Department of Wildlife and Fisheries to provide waterfowl sanctuaries in heavily hunted areas. This program is under the auspices of the Gulf Coast Joint Venture of the North American Waterfowl Management Plan and is part of the emphasis on improving and enhancing wintering waterfowl habitat.

The goal of 20,000 acres was met last year, so additional lands will be added only if present leases are not renewed. The program is considered a success with peaks of approximatley 34,000 ducks and 87,000 geese observed using the areas annually. Many shorebirds and other water birds are also provided habitat under this program.

If anyone needs information on these topics or any other matter, please contact Lacassine National Wildlife Refuge, HCR 63 Box 186, Lake Arthur, Louisiana 70549 or call 318/774-5923.

Safety tips on your Yule tree & lights

Christmas lights may put us in the holiday spirit, but they can also cause electric shock and fire if not used properly, says Jim deCordova, manager of Jeff Davis Electric Cooperative, Inc.

deCordova is urging Jeff Davis Electric's consumers to have a safe holiday season by following these holiday decorating suggestions:

•When buying new lights, strings of lights or other electric decorations, make sure each has the Underwriters Laboratories (UL) or Good Housekeeping seal on it.

•Before installing electric holiday decorations, inspect all cords and lights closely. Repair or replace any frayed or bare wires, loose connections and cracked or broken sockets.

•Make sure every socket on your strings of lights has a bulb in it, whether it lights up or not. Any empty socket is an invitation to danger.

•Don't string lights while they are plugged in.

•Once your strings of lights are in good shape, do not plug them into outlets that are easily overloaded. If, after the lights are plugged in, a fuse or breaker shuts down the current in one or more sections of your home, you have overloaded that circuit. The only safe remedy is to remove some of the load from the circuit or plug the lights into a circuit that they will not overload.

•Use flame-retardant decorations and keep paper decorations and tinsel away from hot lights. Keep a portable fire extinguisher close to the tree.

•Never put lights on an aluminum tree because aluminum is a conductor of electricity.

•Use a sturdy stand when you set up your Christmas tree. If a decorated tree, loaded with bulbs, topples over onto a hard floor, the bulbs could break and the exposed filament could ignite the tree.

•Keep your live Christmas tree in water so it can absorb the moisture and reduce hazards caused by a dry tree. Never place your tree near heat sources, included heating vents.

•If you decorate your yard or the outside of your house, use only lights and cords labeled for outdoors.

•When attaching lights to the outside of your house, avoid using staple guns. Use the insulated staples that you hammer into place instead.

•Always use a dry wooden ladder when installing outdoor decorations. Dry wood won't conduct an electric current.

•Avoid overhead electrical lines when decorating outdoors.

•Unplug all decorative lights, both inside and outside, when leaving home or going to bed.

Do You Remember?

By Keith Hambrick

(Abbeville Meridional, Dec. 7, 1912)

LAKESIDE LACONICS

Gabriel Martin is erecting a new house on the old Dormile Garrie place and John Garri will occupy it and run the place as a cattle ranch for Mr. Martin.

School commenced Nov. 26, with 9 pupils to make a start with and Miss Stine of Cameron is in charge. The term is promised to be 8 or 9 months in length.

There are rumors of a northern syndicate that is to purchase all the properties on the Lake and River front from McDonoughs to Haucks.

Rev. Mr. Neil and family and friends, of Lake Arthur, filled an appointment at Lakeside Sunday afternoon at the home of Mr. Diehl. Hope the brother will visit us again soon and have a large congregation and less difficulties.

A boat load of oranges from the orchard of Robt. LaProise and some others of the Chenier country was shipped to Shreveport. Numbers of boat loads pass up the Lake every week and are distributed from Lake Arthur to various points all over the country. Louisiana oranges are the finest flavored that grow and the people are beginning to find it out.

(Cameron Pilot, Dec. 11, 1959)

PARISH FIRE DEPARTMENTS

Cameron Parish's three fire departments each took steps forward as the result of action taken at the Monday meeting of the police jury, namely:

1. A bid was accepted for the purchase of a fire truck at Hackberry; 2. The jury agreed to fix the fire truck at Creole, with the understanding it would be available for parishwide use; and 3. The jury decided to buy 2½ acres of land on main street as the site for a future Cameron fire station, with the understanding that the Cameron fire protection district will reimburse the parish for the cost.

A $14,650.50 contract was awarded the American-LaFrance Corp. for the purchase of a fire truck and fire-fighting apparatus for the Hackberry fire protection district.

Ward 6 Police Juror Bernad Duhon announced that the newly created Hackberry fire district has purchased 2½ acres of land from Mr. and Mrs. F. J. Bourque on the old main street of Hackberry as a site for a fire station. The puchase price was $1350.

Dyson Lumber & Supply Co., which was recently awarded a contract for the construction of the station, plans to start work on it around the first of the year.

The jury also voted to spend around $2,000 putting the fire truck in fire fighting shape at Creole. Parish CD Director Joe Doxey explained that Civil Defense had given the truck, valued at around $8,000, to the parish following Hurricane Audrey; that it was in good running shape, but that hose and other equipment were needed for it.

OPPORTUNE TIME

The fire alarm Monday morning couldn't have come at a more opportune time!

The Police Jury was getting ready to discuss the problems of the parish's three fire departments when the fire siren on the courthouse went off.

Volunteer Fireman Ashburn Roux, who was in the jury room, sprinted out of the courthouse, along with Deil LaLande and one or two other firemen, and were on the truck and on their way to the fire even before the siren stopped blowing.

The police jurors, who could see the action from their windows, were visibly impressed.

The fire was a grass fire which had gotten out of hand. Thanks to the fire department, no damage was done. Fifteen volunteer firemen answered the fire call, Chief Ray Burleigh reported.

ELECTION RESULTS

Sheriff Carter received 1,585 votes, to win over Claude Eagleson, Sweetlake rice farmer, who got 1,163 votes.

Rep. Dyson polled 1,554 votes to beat Conway LeBleu who got 1,123 votes.

Former Governor Jimmy Davis was top man in Cameron Parish in Saturday's election for governor. Mayor Chep Morrison of New Orleans was close behind with James A. Noe, William J. Dodd and William M. Rainach following in that order.

RETURNING POLICE JURORS

Four returning police jury members, having been re-elected for another four-year term, are: Horace Mhire, Ward 1; Vian Theriot, Ward 2; Eraste Hebert, Ward 4; and Archie Berwick, Ward 5. (There will be a runoff in Ward 6 between Charles A. Riggs and O. J. Duhon.)

MORE NAMES FOR MEMORIAL

Eleven more names have been added to the list of Cameron Parish servicemen who died in service. A plaque in memory of these men and the others named previously will be erected in the South Cameron Memorial Hospital.

The latest names are: World War I, Philogene Bishop; World War II, Sgt. Samuel Lee LeBouef, Sgt. Loree L. LeBouef, Pvt. Andrew Henry Demarets, PFC Alton Lee LeBouef, PFC Paul Dolbo Demaret, Sgt. George Duhon and PFC Armogene Vincent; Korean War, Sgt. Warren Lejeune.

New novels at library

New novels at the Cameron Parish Library include:

Night of the Hawk, Dale Brown; Garters, Pamela Morsi; Sweet Liar, Jude Devereaux; Fanta C, Sandra Brown; The Body in Blackwater Bay, Paula Gosling.

Star of Empire, Leonard Sanders; Seven For A Secret, Victoria Holt; Tangled Vines, Janet Dailey; Where is Heart, Joyce Carol Oates; Hawk's Journey, Donald Clayton Porter.

Recipes from new Festival cookbook

ROAST WILD DUCK

Roberta Rogers
Cameron, Louisiana

3 Mallard Ducks, ready to cook
1½ teaspoons salt
1 teaspoon black pepper
1/4 teaspoon red pepper
1 cup chopped green onions
1/2 cup chopped parsley
3 apples, halved and cored

Make a slit in duck breasts next to breast bone. Fill with salt, peppers, onions and parsley. Hold in place with toothpicks. Rub inside and outside of ducks with salt and peppers. Insert one apple in each duck. Place duck in large iron pot. Saute a bit to brown in little oil. When browned cover, and cook over medium heat, roasting until tender and well-browned. Baste if needed with 2 Tablespoons water at a time, continue roasting, steam until well done. Use drippings for gravy. Serves 6-8

(This recipe was chosen for the Recipe Book "Favorite Recipes Along the Mississippi".)

HOT SEAFOOD SALAD

Lancey Silver
1st Place 4-H District
Egg Cookery, Salad Division

1/4 cup celery, chopped
1/2 cup onions, chopped
1/2 cup green pepper, chopped
8 ounce sliced water chestnuts
1 pound boiled shrimp, chopped
1 cup crabmeat
2½ ounce mushrooms, sliced
6 boiled eggs, chopped
1 cup mayonnaise
1 teaspoon salt
1 teaspoon paprika
1/4 cup pimento peppers, chopped
1/2 cup buttered bread crumbs

Combine all ingredients except bread crumbs. Pour into greased 2 quart casserole dish. Sprinkle with bread crumbs and bake at 350 degrees for 30 minutes or until very hot. Serves 8.

PRALINE CHEESECAKE

Bernice Denny
Milton, Louisiana

1 cup graham cracker crumbs
3 Tablespoons sugar
3 Tablespoons oleo, melted
3 (8 ounce) packages cream cheese, room temperature
1¼ cups firmly packed dark brown sugar
3 Tablespoons flour
3 eggs
1 Tablespoon vanilla
1/2 cup chopped pecans
whipped cream

Combine cracker crumbs, sugar and oleo, mixing well. Press in the bottom of a 9" springform pan. Bake at 350 degrees for 10 minutes. Cool. Combine cheese, brown sugar and flour. Beat until fluffy. Add eggs, one at a time, beating well after each. Mix in vanilla and pecans. Pour over crust. Bake at 350 degrees for 55-60 minutes. Cool. Serve with whipped cream.

Dear Santa Claus

Dear Santa: Please give me earphones, a Super Nintendo, a little ball and a football. Give moma a radio, give daddy a baseball hat. For my sister, Sandra, a bike, for my brother, Junior, a football, for Pablo, a football too. Santa, you already know where I live. I will leave you some cookies. From, Jorje.

Dear Santa: I want a baby that talks and talks all the time, a Barbie that stands up, a necklace and some pink lipstick. Oh, and I want some earrings. Bring my moma some rings, a hat for my daddy, bring Brett a turtle that swims and Ryan can get new clothes. Please come pick me up. I want to go to the North Pole for a little while. From, Jodi.

Dear Santa: Please give me a toy Rudolph, a radio, and some shoes. I wear a size 7. My moma and me will bake you some cookies. From, Jonathan.

Dear Santa: I want a Baby Alive, make-up, a bike and some new clothes please. I want my moma some new clothes too, and a new clock. Daddy wants some pants. Please get Joseph some Batman clothes. He is 2 years old. Joseph wants a Santa Dog. Thank you for my Water Baby you gave me last Christmas. From, Ashley S.

Kountry Krafts & Flowers, Etc.

UNIQUE GIFTS FOR ALL...

- Victorian Crafts
- Benches • Toy Chests
- Country Furniture
- Dolls • Clocks
- Cajun Crafts
- Christmas Decor
- Poinsettia's & Plants

Open Saturday & Christmas Eve

775-5396

VISA MasterCard DISCOVER





PICTURED ABOVE are the 1992-93 Lil Mr. and Mrs. Cameron Elementary. From left are 1st runner-up Michael Mosley, son of Philip and Jocelyn Mosley; Queen Nicole Higgins, daughter of Joe and Darlene Higgins; King Kristopher Mosley, son of Philip and Jocelyn Mosley and 1st runner-up Krystal Williams, daughter of Gertrude Williams and Roosevelt Hebert.



GRAND LAKE Jr. 4-H Club held a cookie bake contest at their December meeting. Winners were, from left, 3rd place, Heather Taylor, 1st, Mandy Broussard; and 2nd, Amanda Stoddard.

Kindergarten students write letters to Santa

The following are letters to Santa Claus from the kindergarten students in Mrs. Shari's class at Cameron Elementary School:

Dear Santa: Please bring me a Stiff Batman, a bike, a monster truck and a BB gun. My sister, Stephanie, wants a baby All-Gone and a Baby-Alive. Daddy wants some cologne that smells good. Moma wants some make-up. Santa, I have been a good boy. I will leave you some candy on the T.V. I want a Batman suit, too. From, Jared.

Dear Santa: Please bring me The Bad Dog, a Nintendo, a driving Mario tape, a race car, a G. I. Joe, and some race cars. Bring my moma a necklace, my daddy a gun. I will leave you some Christmas cookies from Wal-Mart. From, Cory.

Dear Santa: I will leave you some cookies and milk. Please bring me a baby that rides her bike, a Water Baby, a wallet, a purse and a play Christmas tree. Bring my mom a lamp and some turtles for my brothers, and some Lego's. Bring my daddy some boots and a hat. I live in Cameron. From, Brittney.

Dear Santa: I love you. I want the Bad Dog that when you pull the chain it growls, a power jeep, a new bike, radio, and a play house. Frank wants a train, for my momma some jewelry and a sweater for my daddy. Santa, I will leave you some cookies on our radio speaker. For Joann I want her a troll. From, Jules.

Dear Santa: I wish you would bring me to the North Pole but you have to write my moma a letter so she will know where I went. Please bring me a stero, Barbie jeep. Santa I want a baby that goes to the bathroom, like the one I saw on T.V., some fake money and some paper, oh and some perfume too. I will leave you some cookies. Daddy needs some new jeans and my moma a robe. From, Gambrelle.

Dear Santa: Please bring me a bike, California Roller Baby, Little Magic Jewels and a merry-go-round. Merry Christmas Santa. I have been good. I can sing a song. From, Dwinelen.

Dear Santa: I wish I could go to the North Pole. I want toys for Christmas. I don't care what it is. I just want a surprise. Santa, I will leave you some food just like I left you last year. From, John-Paul.

Dear Santa: I can ride a bike so please bring me a bike with a basket, a new Water Baby, I lost by old Water Baby. I want a Barbie too, and some clothes. Bring me what Lindy got for her birthday. Lindy needs clothes and slippers. Santa, I will leave you some Jello. From, Ashley T.

Dear Santa: I want a bike, a remote control car and a bad dog when you pull the string he growls. I live on this road you follow it to the white house. I'll leave you some soda. From, Jason.

Dear Santa: Thank you for all the presents you gave me last year. I would like a doll that talks, a skate board, some ice skates, and I don't know what else. Bring my baby sister some clothes. I will leave you some cookies out. From, Jennie.

Little Miss & Mr. named

Winners of the Little Miss and Little Mr. Grand Lake contest were Heather Billiot and Stephen Ferguson.

First runners-up were Samantha Chesson and Allen Stoddard. Second runners-up were Kelsy Chesson and Scott Myers; third, Brett Wicke and Cody Stephenson and fourth, Sheena LeBouef and Tyler Theriot.

Heather and Stephen will represent Grand Lake in the Cameron Parish Little Miss and Mr. contest during the Fur and Wildlife Festival.



Have yourself a dairy little Christmas.

DAIRY FARMERS OF LOUISIANA



HAPPY BIRTHDAY "Rob-O & "Miss Vickie"



37 He will be, But wait there's more to see.

Goodness Sakes Alive, She will be 35!!
From Mary



Happy 1st Birthday!

Lexie Renee' Canik

Love, Mom, Dad & Kaylee Jo

Season's Greetings

Open your '93 Christmas Club Account **Now!**

Open a new account, bring in this ad and recieve a *Free Gift!*
One gift per custoner.

Cameron State Bank
Neighbors You Can Count On!
Member FDIC

YOU WANT "EM WE HAVE "EM

LOOK 10 CREW CABS Now In Stock



Come See The Largest Selection of
▪F350's ▪F250's ▪F-150's
FORD TRUCKS
BUILT TO LEAD THE WAY


Louis Meaux

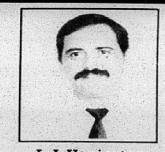
L.J. Harrington

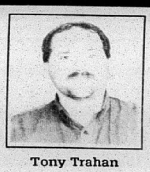
Tony Trahan

"Acadiana Ford, Inc. And You — A winning Combination"

ACADIANA FORD

YOUR LOCAL SOUTHERN QUALITY FORD DEALER

418 E. First St. • KAPLAN, LA. • 643-7124
David K. Guidry, Owner Jackie Stagg, Owner

1-800-738-2922

Wishing Someone Happy BIRTHDAY ??



PLACE A BIRTHDAY AD WITH THE PILOT

ONLY $15.00 or $22.50
(Includes Photo & Artwork)

Send your request with photo along with payment to: Cameron Parish Pilot, P. O. Box 995, DeQuincy, La. 70633. Birthday ads must be signed.

Deadline Each Week Is Tuesday!

LEGAL NOTICES

PROCEEDINGS
Cameron, Louisiana
December 7, 1992

The Cameron Parish School Board met in special session on this date with the following members present: Preston Richard - President, Dan Dupont, Bill Morris, Karen Nunez, Daniel Billiot, and Betty Seay. Absent: None.

On motion of Mr. Billiot, seconded by Mr. Dupont, the Board approved an addition to the agenda.

On motion of Mrs. Seay, seconded by Mrs. Nunez, the Board approved the agenda.

On motion of Mr. Dupont, the board approved the minutes of the November 9, 1992 meeting as published in the Official Journal.

On motion of Mr. Billiot, seconded by Mrs. Seay, the Board approved a request from ARCO to release all of their interest in a mineral lease on Section 16-14-6.

On motion of Mr. Dupont, seconded by Mrs. Seay, the Board approved a resolution to the Louisiana School Boards Associatfon convention delegation regarding Statewide Hospitalization Insurance.

On motion of Mr. Dupont, seconded by Mrs. Seay, the Board approved a resolution at the request of the National School Boards Association relative to federal initiatives in the area of school funding.

On motion of Mr. Dupont, seconded by Mrs. Billiot, the Board tabled the item dealing with a policy regarding holidays and annual leave for 12 month employees until the March meeting.

On motion of Mr. Billiot, with a unanimous second, the Board approved a reapportionment plan to be submitted for approval. See the attached resolution.

On motion of Mr. Dupont, seconded by Mr. Morris, the Board received the audit report on Minimum Foundation Data from Vernon R. Coon and Associates.

On motion of Mr. Dupont, with a unanimous second, the Board approved a resolution to the 1992 South Cameron High School Tarpon Football Team. See the attached resolution.

On motion of Mr. Morris, seconded by Mr. Billiot, the Board authorized the District Attorney to pursue obtaining a right-of-way for Alpine Energy, Inc. from Samedan Oil Company for access to Section 16-14-13 for drilling purposes.

On motion of Mr. Dupont, seconded by Mr. Billiot, the Board approved the financial report for the month of November and authorized renewal of certificates of deposit.

On motion of Mr. Billiot, seconded by Mr. Dupont, the Board approved payment of bills for the month of November.

On motion of Mr. Billiot, seconded by Mr. Dupont, the Board adjourned until the next regular session on Monday, January 11, 1993.

APPROVED:
/s/ J. Preston Richard,
President
CAMERON PARISH SCHOOL BOARD

ATTEST:
/s/ Thomas McCall, Secretary
CAMERON PARISH SCHOOL BOARD

RESOLUTION

WHEREAS, Group Hospitalization Insurance is an important benefit to teachers and support staff in public education, and

WHEREAS, traditionally the state has paid for one-half the cost of the state plan to all school systems, and

WHEREAS, for two years the Legislature has appropriated additional funding for those in the state plan while excluding those systems with private carriers, and

WHEREAS, medical insurance costs continue to increase for all school systems, and

WHEREAS, those twenty-six (26) school systems that are not members of the state plan are being intimidated and pressured to join the state plan, and

WHEREAS there is no benefit to the state for all school systems to be in the state plan [illegible] benefits to permitting choice of private or state carriers to school systems,

THEREFORE BE IT RESOLVED that the Cameron Parish School Board urges the Louisiana School Boards Association to provide the leadership to sponsor legislation, initiate legal action, or take any other actions necessary to reverse the current trend and to insure equity for the twenty-six (26) school systems not receiving their proportionate share of state funding, and

BE IT FURTHER RESOLVED, that this resolution be sent to the other twenty-five (25) school boards urging that they support organized efforts to return to our previous equalized treatment and financial support for Group Hospitalization Insurance.

Adopted and approved the seventh (7th) day of December, 1992.

APPROVED:
/s/ J. Preston Richard,
President
CAMERON PARISH SCHOOL BOARD

ATTEST:
/s/ Thomas McCall, Secretary
CAMERON PARISH SCHOOL BOARD

REINVEST IN AMERICA
A New Priorities Proclamation

We, the Board of Education of Cameron Parish, in the State of Louisiana, do hereby adopt the following resolution in support of new national federal budget priorities for the United States of America.

WHEREAS, the Cameron Parish School Board is committed to offering every child in our community the opportunity for a quality education, and

WHEREAS, our nation's economic well-being in the post-Cold War world will depend on the ability of America's public schools to educate each and every child, and

WHEREAS, no single school district has the financial capacity to both build a quality education program for the 21st Century and overcome the social and economic problems that prevent students from coming to school ready to learn, and

WHEREAS, the end of the Cold War and the collapse of the Soviet Union offer our nation a once-in-a-generation opportunity to rethink our national priorities, and

WHEREAS, our competitors in the global marketplace invest more tax dollars on children and elementary and secondary education than does the United States, and

WHEREAS, federal budget savings made possible by the end of the Cold War could be used to rebuild America and ensure that every child comes to school healthy and ready to learn, and

WHEREAS, the national organizations that represent the men and women at the local level who care most deeply about education--
The National School Boards Association, the National PTA, the National Association of Elementary School Principals, the National Association of Secondary School Principals, the American Association of School Administrators, The Council of Great City Schools, the National Education Association, and the American Federation of Teachers--have joined to called for new federal budget priorities that reflect post-Cold War realities.

THEREFORE, BE IT RESOLVED that the Cameron Parish School Board believes it is time to reinvest in America. We join school districts across the United States to urge the Congress and President Clinton to make reordering federal spending priorities America's top priority in 1993, and

BE IT FURTHER RESOLVED, that the Cameron Parish School Board will forward this call for new priorities to our community's elected representatives in Congress and to the President of the United States, and

BE IT FURTHER RESOLVED, that the Cameron Parish School Board will also forward this resolution to the local legislative delegation and urge the Louisiana Legislature to join this call to reinvest in America.

Adopted and approved the seventh (7th) day of December, 1992.

APPROVED:
/s/ J. Preston Richard,
President
CAMERON PARISH SCHOOL BOARD

ATTEST:
/s/ Thomas Mc Call, Secretary
CAMERON PARISH SCHOOL BOARD

CAMERON PARISH SCHOOL BOARD
REGULAR SESSION
RESOLUTION

STATE OF LOUISIANA
PARISH OF CAMERON

BE IT RESOLVED by the Cameron Parish School Board in regular session convened on this 7th day of December, 1992, that:

WHEREAS, under the provisions of Louisiana Revised Statutes 17:71.1 and 71.6 the Cameron Parish School Board is authorized to reapportion itself so that each member thereof represents as nearly the same number of constituents as is possible as is required by decisions of the United States Supreme Court; and

WHEREAS, under the provisions of Louisiana Revised Statutes 17:71.5 Cameron Parish School Board is required to reapportion itself based upon each decennial census, the last such census having been taken in 1990; and

WHEREAS, Louisiana Revised Staute 17:71.3 specifically provides that school boards may create such special school board election districts as they deem desirable, which districts need not be coterminous with the wards that may be created by any governing authority, but that after January 1, 1984, such election districts shall contain whole election precincts established by the parish governing authority under L.R.S. 18:532 or 532.1; and

WHEREAS, the Cameron Parish School Board has examined its apportionment and the populations of its six (6) presently existing districts as established by Resolution of the Cameron Parish School Board in regular session convened on October 10, 1983, and determined that according to the 1990 decennial census the populations of the various districts are as follows:

District #1:1199; District #2:1668; District #3,1,700; District #4:1639; District #5:1424; District #6: 1630; and

WHEREAS, the Cameron Parish School Board has further examined the populations of the various election precincts established by the Cameron Parish Police Jury under L.R.S. 18:532 and 532.1 following the 1990 decennial census, and has determined that it can more closely comply with the provisions of L.R.S. 17:1 7.1 and 71.6 so that each member thereof represents more nearly the same number of constituents as is possible by retaining the election district lines established and adopted on October 10, 1983, which election district lines are presently in force and effect; and

WHEREAS, a review of the distribution of the minority populations of the parish as determined by the 1990 decennial census reflects that the voting strength of the minority populations will be more closely concentrated and preserved intact and will be subject to less dilution of the minority voting population by retaining the presently existing school board election districts;

BE IT THEREFORE RESOLVED THAT:

Section 1: The Cameron Parish School Board is hereby apportioned into six (6) election districts identified as shown on plat attached hereto and made a part hereof as Exhibit "A" and more particularly described as follows:

District 1:

Beginning at the Calcasieu and Cameron Parish border, said point being on the northeast corner of Section 4, Township 12 South, Range 12 West, thence due south on said section line and lines to the southeast corner of Section 33, Township 12 South, Range 12 West, thence due east along the south boundary of Township 12 South, Range 12 West and Township 12 South, Range 11 West to the Northeast corner of Section 4, Township 13 South, Range 12 West, thence due south to the southwest corner of Section 34, Township 13 South, Range 12 West, thence due east to the Southeast corner of Township 13 South, Range 11 West thence south to the north bank of Calcasieu Lake; thence Northeasterly along the north bank of Calcasieu Lake to a junction point with the central flow way of the Calcasieu Ship Channel; thence south on the ship channel to the northwest corner of Section 24, Township 14 South, Range 10 West, thence from said point due east to a point, said point being from an extended line, if extended, from the north termination of Dan Street, in the corporate area of Cameron, thence from said point south on said extended line to Dan Street, center line, thence on Dan Street to Highway 27 and 82, thence on a line due south from said point to the Gulf Shore and boundary of Cameron Parish, thence following the shore line and Cameron Parish boundary line in a westerly direction to the Cameron Parish boundary line with the State of Texas, thence north and northeasterly on the western boundary of Cameron Parish to its most northwesterly point, thence from said point due east on the Calcasieu Cameron Parish boundary line to the point of beginning.

District 2:

Beginning at the northwest corner of Section 3, Township 12 South, Range 12 West, Louisiana meridian; thence running south to the southwest corner of Section 34, Township 12 South, Range 12 West; thence east to the northwest corner of Section 3, Township 13 South, Range 12 West; thence south to the southwest corner of Section 34, Township 13 South, Range 12 West; thence east to the southeast corner of Township 13 South, Range 11 West; thence south to Calcasieu Lake; thence northeasterly along the west bank of the Calcasieu Lake to the line between the parishes of Cameron and Calcasieu; thence west along the line between Cameron and Calcasieu Parishes to the point of beginning.

District 3:

Beginning at the north boundary line of Cameron Parish and also the south boundary line of Jefferson Davis Parish, said point being the range division line between Range 4 West and Range 5 West; thence due south on said range line to junction with the division line of Township 12 South and Township 13 South; thence west on said township division line to the range division line of Range 7 West and Range 8 West; thence south to the southeast corner of Section 13, Township 13 South, Range 8 West; thence west to the Calcasieu Lake; thence northerly along the east bank of Calcasieu Lake to the line between Calcasieu and Cameron Parishes; thence east along said parish line to the point of beginning.

District 4:

Beginning on the north boundary line of Cameron Parish and the south boundary line of Jefferson Davis Parish at the point of division of Range 4 West and Range 5 West; thence south on said range division line to the township division line of Township 12 South and Township 13 South; thence west on the township division line of Township 12 South and Township 13 South, to the Northwest corner of the Northeast Quarter of Section 3, Township 13 South, Range 7 West, thence due south to the south boundary of Township 13 South, Range 7 West; thence west to the Northwest corner of the Northeast Quarter of Section 3, Township 14 South, Range 7 West; thence due south to the south boundary of Cameron Parish and the Gulf of Mexico; thence east following the south boundary line of Cameron Parish to its junction with Vermilion Parish; thence north on said boundary line of Cameron and Vermilion Parishes; thence west on the north boundary line of Cameron Parish to the Range 4 West and Range 5 West division line and the point of beginning.

District 5:

Beginning at the junction point of the south boundary line of Cameron Parish and the north-south center line of Section 6, Township 15 South, Range 8 West; thence due north to the south boundary line of District 3; thence Easterly on the South boundary line of District 3 to the center of the south section line of Section 34, Township 12 South, Range 7 West; thence from said point southerly on the west line of District 4 to the south boundary line of Cameron Parish; thence on the south boundary line of Cameron Parish westerly and northwesterly to the point of beginning.

District 6:

Beginning at the junction point of the south boundary line of Cameron Parish and the north-south center line of Section 6, Township 15 South, Range 8 West; thence due north to the south boundary line of District 3; thence West and continuing west across Calcasieu Lake to the east line of District 2; thence south and southwesterly on the east boundary line of District 2 to the center flow of the Calcasieu Ship Channel; thence south on the center flow of ship channel to the northwest corner of Section 24, Township 14 South, Range 10 West; thence due east from said point to a point of extension of Dan Street, if extended, thence due south on said extension to the northern termination of Dan Street, in Cameron, Louisiana; thence south on Dan Street to its junction with Louisiana Highway 27-82, thence from said point due south on a line to the south boundary line of Cameron Parish, thence following the boundary line of Cameron Parish and the Gulf shore line in its easterly direction to the point of beginning.

Section 2: All present members of the Cameron Parish School Board shall serve in that position until their present term expires. If a vacancy occurs, by virtue of death, removal, and resignation or otherwise of any member of the Cameron Parish School Board now presently serving, then said vacancy shall be filled in the manner provided by law; and if an election is necessary, said election shall be conducted from the district in which said member is a qualified elector at the time of the adoption of this Resolution.

Section 3: Except as provided hereinabove, the six members of the Cameron Parish School Board shall be elected at the Congressional elections beginning in 1994 and shall serve four year concurrent terms beginning January 1 following their election as provided by Louisiana Revised Statute 17:52.

Section 4: This Resolution shall be effective upon its approval by the Department of Justice of the United States of America as provided by law.

The foregoing Resolution was considered and a vote thereon was called for with the following result:

YEAS: Preston Richard, Dan Dupont, Bill Morris, Karen Nunez, Daniel Billiot, Betty Seay.
NAYS: None.
ABSENT: None.
NOT VOTING: None.

And the said Resolution was declared adopted and was approved this 7th day of December 1992.

APPROVED:
/s/ John Preston Richard,
President

ATTEST:
/s/ Thomas McCall, Sec.

RESOLUTION

WHEREAS, the Cameron Parish School Board encourages and supports high school athletics, and

WHEREAS, the South Cameron High School Football Team has enjoyed a highly successful year of competition with other football teams throughout the District, and State, and

WHEREAS, the South Cameron High School Football Team, under the leadership of Coach Parry LaLande, won the District, Bi-District, and Regional Championship for the 1992-93 school year, and

WHEREAS, the 1992 Tarpons are the first football team in the history of South Cameron High School to finish the regular season undefeated.

NOW, THEREFORE BE IT RESOLVED by the Cameron Parish School Board, in regular session convened the seventh (7th) day of December, 1992, that the Cameron Parish School Board recognizes and commends the South Cameron High School Football Team; head coach, Parry LaLande; the coaching staff; and the principal, Wayne Batts for the outstanding performances of the South Cameron High School Football Team, and

BE IT FURTHER RESOLVED that copies of this resolution be presented to each member of the South Cameron High School Football Team, Parry LaLande, members of the coaching staff and Wayne Batts in recognition and commendation of the success the football team has attained.

APPROVED:
/s/ John Preston Richard,
President

ATTEST:
/s/ Thomas McCall, Sec.
RUN: Dec. 17 (D-15)

LEGAL NOTICE

This is to advise that the Cameron Parish Police Jury in its regular session convened on the 4th day of November, 1992 accepted as complete and satisfactory the work performed on the Grand Chenier Roof Repair, pursuant to certain contract between Dyson Lumber & Supply Company, Inc. and said Cameron Parish Police Jury under file No. 226996, in the Book of Mortgages, Cameron Parish, Louisiana.

NOTICE IS HEREBY GIVEN that any person or persons having claims arising out of the furnishing of labor, supplies, materials, etc., in the construction of the said work should file said claim with the Clerk of Court of Cameron Parish, Louisiana on or before forty-five (45) days after the first publication hereof, all in the manner and form as prescribed by law. After the elapse of said time, the Cameron Parish Police Jury will pay all sums due in the absence of any such claims or liens.

BY:
/s/ Douaine Conner, President
CAMERON PARISH POLICE JURY
RUN: Nov. 12, 19, 26, Dec. 3, 10, 17, 24 (N-50)

LEGAL NOTICE

This is to advise that the Hackberry Recreation District Board meeting in regular session convened on the 13th day of October, 1992 accepted as complete and satisfactory the work performed under Project Number 1992-01 Proposed Pool Renovations, pursuant to certain contract between Sabine Central Pools, Inc., and said Hackberry Recreation District under File No. 226470 in the Book of Mortgage, Cameron Parish, Louisiana.

NOTICE IS HEREBY GIVEN that any person or persons having claims arising out of the furnishing of labor, supplies, material, etc., in the construction of the said work should file said claim with the Clerk of Court of Cameron Parish, Louisiana on or before forty-five (45) days after the first publication hereof, all in the manner and form as prescribed by law. After the elapse of said time, the Hackberry Recreation District Board will pay all sums due in the absence of any such claims or liens.

/s/ BY: Cliff Cabell,
President
RUN: Dec. 2, 9, 16, 23, 30, 1992
Jan. 6, 13, 1993 (D-4)

NOTICE FOR BIDS

The Cameron Council on Aging will receive bids on the following:

1 - 1980 LTD Ford 4-door
1 - Model 760 Sharp copier
1 -1000 Tandy Computer, base, monitor and 2 floppy discs

Sealed bids will be received until 4 p.m. on December 9th at which time all bids received will be opened and considered at the Cameron Council on Aging Board of Directors meeting at the Cameron Senior Center. The Board reserves the right to reject any and all bids.
RUN: Dec. 10, 17, 24 (D-14)

PUBLIC NOTICE

Sealed bids will be received by Cameron Parish Police Jury until 9:00 A.M., Wednesday, December 30, 1992, in the meeting room of the Parish Government Building, Cameron, Louisiana, for the purchase of the following: LIMESTONE.

The Cameron Parish Police Jury reserves the right to reject any/or all bids and to waive formalities.

All bids must be submitted on bid forms which may be obtained at the Cameron Parish Police Jury Office, Cameron, Louisiana.

BY:
/s/ HAYES (PETE) PICOU, JR.
ADMINISTRATOR
RUN: Dec. 10, 17, 24 (D-12)

PUBLIC NOTICE

Sealed bids will be received by Cameron Parish Police Jury until 9:00 A.M., Wednesday, December 30, 1992, in the meeting room of the Parish Government Building, Cameron, Louisiana, for the sale of one (1) wood frame building to be moved.

The Cameron Parish Police Jury reserves the right to reject any/or all bids and to waive formalities.

All bids must be submitted on bid forms which may be obtained at the Cameron Parish Police Jury Office, Cameron, Louisiana.

BY:
/s/ HAYES (PETE) PICOU, JR.
ADMINISTRATOR
RUN: Dec. 10, 17, 24 (D-13)

PROCEEDINGS

The Cameron Parish Recreation District #5, met in regular session on Tuesday, October 20, 1992 at 7 p.m. at the Recreation Center in Grand Lake, La.

MEMBERS PRESENT: Mrs. Shirley Chesson, Mr. Alex Beard, Jr., and Mr. A. J. Ewing.

MEMBERS ABSENT: Mr. Peter Young and Mrs. Donna Verzwyvelt.

The meeting was called to order by Chairperson Mrs. Shirley Chesson and so called for the reading of the minutes.

On a motion from Mr. Alex Beard, Jr., seconded by Mr. A. J. Ewing and carried that the minutes be accepted as read.

On a motion from Mr. A. J. Ewing seconded by Mr. Alex Beard, Jr., and carried that the meeting time be changed to 6 p.m. due to the time change.

On a motion from Mr. Alex Beard, Jr. seconded by Mr. A. J. Ewing and carried that the fiscal agreement with Cameron State Bank be accepted.

On a motion from Mr. A. J. Ewing seconded by Mr. Alex Beard, Jr. and carried that the bill for the month ending September 30, 1992 be paid.

The next scheduled meeting of the Recreation District Board will be on November 17, 1992.

On a motion from Mr. A. J. Ewing, seconded by Mr. Alex Beard, Jr., and carried that the meeting be adjourned.

APPROVED:
/s/ Shirley Chesson,
Chairperson, Cameron
Parish Recreation #5

ATTEST:
/s/ Patrick Hebert,
Secretary-Treasurer
RUN: Dec. 17 (D-16)

NOTICE FOR BIDS

The Cameron Parish Mosquito Abatement District No. 1 will receive sealed bids until 6:00 P.M., January 5, 1993, at the Police Jury Annex, Cameron Parish, Louisiana, on the following:

1. One (1) remanufactured aircraft engine;

All bids must be submitted on bid forms which may be obtained from the Mosquito Control office.

Bids should be addressed to Don Menard, Director, Cameron Parish Mosquito Abatement District No. 1, Rt. 1 Box 42E, Creole, Louisiana 70632, and marked "BID FORMS ENCLOSED."

The Mosquito Abatement District No. 1 reserves the right to reject any or all bids and to waive formalities.

MOSQUITO ABATEMENT
DISTRICT NO. 1
/s/ Don Menard, Director
RUN: Dec. 17, 24, 31 (D-21)

PROCEEDINGS

Minutes of the regular meeting of the Cameron Parish Gravity Drainage District No. 3, held Tuesday, October 20, 1992, at 2:30 p.m. at the Cameron Parish Police Jury Annex.

Members Present: Edwin W. Quinn, E. J. Dronet, W. F. Henry, Jr., George Kelley, and Earl Guthrie.

Members Absent: None.

Others Present: Myles Hebert, Charlies Pettifer, James LeBoeuf, J. Berton Daigle, Tina Horn, Will Nidecker, Amos Vincent, and Billy Delany.

A motion was made by Earl Guthrie, seconded by W. F. Henry, Jr., and unanimously carried to approve the minutes of the September 15, 1992, regular meeting.

A motion was made by Earl Guthrie, seconded by W. F. Henry, Jr., and unanimously carried to approve the Financial Report for the month of September, 1992.

A motion was made by W. F. Henry, Jr., seconded by Earl Guthrie, and unanimously carried to approve the following bills for payment:

1. Savoie Lumber & Hardware Inc., $23.50
2. Oil Patch Welders, 116.48.
3. Industrial Helicopters, Inc., 3,119.12.

It was reported that the Boat Bay at Grand Bayou had been left open, and salt water intrusion has resulted in high salinities in the Cameron-Creole Watershed.

Billy Delany presented a list of the locations of the fixed new water level gauges set up in the watershed, and stated that he and Steve Klett will read these on a weekly basis. Mr. Delany also presented two memos concerning the high salinities having resulted from the boat bay being left open. Will Nidecker was asked for an explanation of the salinities.

Will Nidecker stated that he was in charge of operation of the gates, but because of Columbus Day weekend, gates were left open for the public Oct. 10-12. The boat bays were left open during 6 days of unusually high tides, and Mr. Nidecker admitted that he made a mistake.

A motion was made by W. F. Henry, Jr., seconded by E. J. Dronet, and unanimously carried to approve a resolution calling for installation of a metal culvert with a flap at No. Name Bayou.

Mr. Quinn reported that a letter of contention between Miami Corporation and Gravity Drainage District No. 3 relative to proposed plugs in the Borrow Channel in the Cameron-Creole Watershed has been resolved by compromise.

A motion was made by Earl Guthrie, seconded by George Kelley, and unanimously carried to authorize President Quinn to sign an application for renewal of the bond insurance for E. J. Dronet.

By concensus, J. Berton Daigle was authorized to conduct necessary spraying for cattails, control of drainage laterals and to present a bill for labor and chemicals.

It was agreed that a letter be written to the Department of Natural Resources stating that J. Berton Daigle will be responsible for reading staff gauges No. 1, 2 and 3, in the Cameron-Creole Watershed, and giving the agency his home address and telephone number for contact purposes.

There being no further business, the meeting was adjourned.

/s/ Edwin W. Quinn,
Acting President

/s/ E. J. Dronet,
Secretary-Treasurer
RUN: Dec. 17 (D-19)

Children are educated by what the grown-up is and not by his talk. —C.G. Jung

LEGALS

LEGAL NOTICE
December 15, 1992: Sealed bids will be received by the Cameron Parish Waterworks District No. 2, until 6:00 P.M. Thursday, January 14, 1993, at the Hackberry Waterworks Office in Hackberry, Louisiana on the following:
ONE (1) Used 1985 Chevrolet Pickup Serial No. 1GCCC14H4FF328229
The truck may be seen at the Hackberry Waterworks office in Hackberry, Louisiana. All bids must be submitted on bid forms, which may be obtained from the Hackberry Waterworks office.
The Cameron Parish Waterworks District No. 2 reserves the right to reject any or all bids and to waive formalities.
/s/ Gerald LaBove,
Secretary-Treasurer
RUN: Dec. 17, 24, 31 (D-22)

PROCEEDINGS
The Cameron Parish Recreation District #5 met in regular session on Tuesday, November 17, 1992 at 6 p.m. at the Recreation Center in Grand Lake, La.
MEMBERS PRESENT: Mrs. Shirley Chesson, Mr. Alex Beard, Jr., Mr. Peter Young and Mrs. Donna Verzwyvelt.
MEMBERS ABSENT: Mr. A. J. Ewing.
The meeting was called to order by Chairperson Mrs. Shirley Chesson and so called for the reading of the minutes.
On a motion from Mrs. Donna Verzwyvelt seconded by Mr. Alex Beard, Jr. and carried that the minutes be accepted as read.
On a motion from Mr. Alex Beard, Jr. seconded by Mrs. Donna Verzwyvelt and carried that the annual Christmas party for the older children be held at the Fireman's Center on Dec. 19, 1992 from 6 p.m. to midnight and that the children with Santa Claus be held on Dec. 20, 1992 from 2 to 4 p.m.
On a motion from Mr. Peter Young seconded by Mrs. Donna Verzwyvelt and carried that the bill for the month ending October, 31, 1992 be paid.
The next scheduled meeting of the Recreation District Board will be on Dec. 15, 1992.
On a motion from Mrs. Donna Verzwyvelt seconded by Mr. Alex Beard, Jr. and carried that the meeting be adjourned.
APPROVED:
/s/ Shirley Chesson,
Chairperson, Cameron
Parish Recreation #5
ATTEST:
/s/ Patrick Hebert,
Secretary-Treasurer
RUN: Dec. 17 (D-17)

PROCEEDINGS
Minutes of the regular meeting of the Cameron Parish Gravity Drainage District No. 3, held Tuesday, September 15, 1992, at 2:30 p.m. at the Cameron Parish Police Jury Annex.
Members Present: Edwin W. Quinn, E. J. Dronet, George Kelley, and W. F. Henry, Jr.
Member Absent: Earl Guthrie.
Others Attending: Billy Delany, James LeBoeuf, Amos Vincent, J. Berton Daigle, Will Nidecker and Neal Hebert.
A motion was made by W. F. Henry, Jr., seconded by George Kelley, and unanimously carried to approve the minutes of the August 18, 1992, regular meeting.
A motion was made by George Kelley, seconded by W. F. Henry, Jr., and unanimously carried to approve the Financial Report for the month of August, 1992.
A motion was made by W. F. Henry, Jr., seconded by George Kelley, and unanimously carried to approve the following bills for payment:
1. Cameron Parish Pilot, $58.00
2. Clipper Office Supply, 4.50.
Miles Hebert reported that the permit for maintenance of levees in the Cameron Creole Watershed is verbally approved. The Department of Environmental Quality has approved it, and that was the last of the requirements before finalization. A motion was made by W. F. Henry, Jr., seconded by E. J. Dronet, and unanimously carried to authorize Edwin W. Quinn to sign the permit and send $100 processing fee as required should the permit be received before the next meeting.
It was reported by Mr. Quinn that the Department of Natural Resources is installing staff gauges in the Watershed, and Will Nidecker of the U. S. Fish and Wildlife Service will have the gauges read at least every two weeks, but we want someone to read them more often once a week. Earl Guthrie will read the one on J. A. Davis Property. It was agreed that J. Berton Daigle will read three gauges, one on J. A. Davis Property, one in South Prong of Grand Bayou and one in the marsh North of High Island ridge.
A motion was made by E. J. Dronet, seconded by W. F. Henry, Jr., and unanimously carried that the regular meetings of the Cameron Parish Gravity Drainage District No. 3 will once again be scheduled for 2:30 p.m. on the third Tuesday of each month.
Mr. Quinn reported that we had asked for negative comments to a completed draw-down of the Cameron-Creole Watershed in the early Spring of 1993 for discussion at an Advisory Committee meeting scheduled for October 20, 1992. Only one negative comment was received from the National Marine Fisheries; therefore, it was suggested that a letter be sent out to members of the Advisory Committee stating that since there were no more negative comments, this Board assumes that the majority will want to agree to the draw-down, and we will simply go ahead with the draw-down as called for in the Management Plan as early as possible in 1993.
Mr. Will Nidecker stated that if we start getting some good Norther's in late January or February, we should go ahead and take advantage of them to effect the draw-down. This was agreed by consensus of the Board of Commissioners.
A motion was made by W. F. Henry, Jr., seconded by E. J. Dronet, and unanimously carried to cancel the Advisory Committee meeting.
Mr. Will Nidecker reported that it was agreed by the agencies that in the face of preparations for Hurricane Andrew, the gates should be kept closed and flaps open to protect the back levees. He reported that they were unable to close the flaps until the next day. Salinities have crept up since the hurricane, and therefore gates were closed on the day after Labor Day. By Friday of this week, the salinities had leveled off, and there was a lunar tide; therefore, the gates were opened. As of today, salinities are down, but water levels are up a little bit.
Mr. Quinn reported that we need to get rid of some water. He stated that we cannot keep sacrificing the landowners for the sake of the shrimpers.
It was agreed that J. Berton Daigle will be asked to get rights-of-way for spraying for water lily control on an annual maintenance schedule (15-20 ft. spray) for drainage lateral on Savoie, Murphy, Daigle, and Marshall properties in North Creole Field area. It was also agreed to try to clean out W-1 West from Pogey Plant road to 1/2 mile past Jimmy Savoie Road. It was agreed that Miles Hebert will contact the Corps of Engineers to obtain a letter of no objection to accomplish maintenance of W-1 West Dainage Canal.
It was agreed that Paula Pool will contact Dallas Dartez of Industrial Helicopters, Inc. to let him know that they didn't get a "good kill" on recent spraying for vegetation control in W-1 West. He will be asked to come back, look at it, and let the Board know what can be done to complete the job.
There being no further business, the meeting was adjourned.
/s/ Paula T. Pool,
Recording Secretary
/s/ E. J. Dronet,
Secretary-Treasurer
RUN: Dec. 17 (D-18)

NOTICE
List of petit jurors drawn to appear and answer in open court at the Courthouse in Cameron Parish, Louisiana at 10:00 o'clock A.M. on Monday, January 11, 1993:
Anthony W. Wooldridge, Old Town Dr., Hackberry, La.; Danita D. Mitchell, 140 Austin Rd., MRH 280, Hackberry, La.; Jack E. Hinton, Jr., Rt. 2 Box 381Z, Lake Charles, La.; Mrs. Shirley Y. Nunez, Rt. 1 Box 452, Bell City, La.; Wilton C. Beard, II, Rt. 2 Box 390 Lot #7, Lake Charles, La.; Ina M. Beard, Rt. 2 Box 375 EA, Lake Charles, La.; Mrs. Donna L. Frey, P.O. Box 43, Hackberry, La.; Maria V. Aguilard, Rt. 2 Box 396-BD, Lake Charles, La.; Keith J. Kovach, 1275 Meyers Rd., MRH Box 294, Hackberry, La.; Judy R. Harrington, HC 69 Box 332-A, Cameron, La.; Eddie M. Nunez, HC69 Box 918, Cameron, La.; Donald P. Theriot, Rt. 2 Box 349-A #5, Lake Charles, La.; Henry M. Berwick, P.O. Box 342, Hackberry, La.; John O. Abshire, 515 Everette Vincent Drive, Hackberry, La.; Jamie G. Broussard, Rt. 2 Box 338-C, Lake Charles, La.; Cecilia R. Walther, Sabine Refuge, Hackberry, La.; Denise S. Trahan, HC 69 Box 338C, Cameron, La.; Cherlyn Addison, MRH Box 198C, Hackberry, La.; Larry P. Boudreaux, Larry's Seafood, Grand Chenier, La.; Mrs. Maurina W. LeJeune, 1435 Main Street, Hackberry, La.
Donald R. Johnson, Rt. 1 Box 232 B, Cameron, La.; Elmer R. Rebodeaux, Rt. 1 Box 765, Cameron, La.; Waldon L. Doxey, Rt. 1 Box 74, Cameron, La.; Clement L. Granger, Rt. 1 Box 730, Bell City, La.; Mrs. Joseph H. Mauze, Rt. 2 Box 310, Lake Charles, La.; Garland Reed, P.O. Box 3, Grand Chenier, La.; Emily M. Mock, P.O. Box 1152, Cameron, La.; Joseph M. Badon, HC 69 Box 344, Cameron, La.; Annie B. Welch, P.O. Box 346, Hackberry, La.; Robert D. Portie, P.O. Box 181, Creole, La.; Alice M. McGrady, P.O. Box 703, Cameron, La.; Vivian E. McDaniel, P.O. Box 892, Cameron, La.; Leroy P. Cuvillier, P.O. Box 169, Hackberry, La.; Amable P. Trevino, P.O. Box 121, Grand Chenier, La.; Tressa Lynn LaFleur, MRH Box 398 Riggs Drive, Hackberry, La.; Mrs. Melba L. Faulk, Rt. 2 Box 369, Lake Charles, La.; Terrell Woosley, Jr., Rt. 2 Box 226, Lake Charles, La.; David K. Willis, Rt. 1 Box 660, Bell City, La.; Richard D. LeBoeuf, Rt. 1 Box 105, Grand Chenier, La.; Amos M. Thomas, Rt. 2 Box 272, Lake Charles, La.; John Alfred Arnold, Rt. 1 Box 254, Bell City, La.; Gregory D. Boudreaux, Rt. 2 Box 60, Creole, La.; Cynthia A. Burke, P.O. Box 869, Cameron, La.; Tiffany M. Kyle, 1360 Horseshoe Dr., Hackberry, La.; Frank W. Hopper, Rt. 2 Box 265, Lake Charles, La.; James L. Jinks, HC 69 Box 261, Cameron, La.; Ethel M. Farque, Rt. 2 Box 259, Lake Charles, La.; Charles K. Dennis, P.O. Box 72, Hackberry, La.; Brenda S. Robinson, Rt. 2 Box 338K, Lake Charles, La.; Joseph C. Boudreaux, P.O. Box 79, Cameron, La.; Charles H. Precht, Jr., Rt. 1 Box 508, Bell City, La.; Rosie L. Moore, Rt. 1 Box 21E, Cameron, La.; Keith L. Hensgens, Rt. 1 Box 160, Gueydan, La.; Ebb D. Kingham, Rt. 1 Box 829, Bell City, La.; Pamela C. East, 1410 Lanee Lane, Hackberry, La.; Albert M. Duhon, Rt. 1 Box 64, Creole, La.; Carroll J. Lemaire, Rt. 2 Box 340B, Lake Charles, La.; Carbet J. Boudreaux, HC 69 Box 264A, Cameron, La.; Charlene G. Swire, P.O. Box 224, Hackberry, La.; Tammy H. Toups, Rt. 2 Box 388J, Lake Charles, La.
Glenda F. Tremor, Franklin St., P.O. Box 611, Cameron, La.; Linda G. Demarest, Rt. 2 Box 356AL, Lake Charles, La.; Mrs. Janice G. Crader, Rt. 2 Box 324A, Lake Charles, La.; Kay L. Breaux, Rt. 2 Box 357, Lake Charles, La.; Patsy J. Cheney, HC 69 Box 295D, Cameron, La.; Walter H. Griffith, HC 69 Box 334, Cameron, La.; Maria M. Duhon, Dan Street, Cameron, La.; Dixie L. Richmond, P.O. Box 104, Hackberry, La.; Shirley N. Saltzman, P.O. Box 597, Cameron, La.; Jimmie L. Harrington, HC 69 Box 332A, Cameron, La.; Joseph D. Simon, 116 Ellender Lane, Hackberry, La.; Weldon P. Authement, Rt. 1 Box 21C, Creole, La.; Jacqueline R. Bertrand, P.O. Box 474, Cameron, La.; Laurence R. January, P.O. Box 313, Cameron, La.; Loretta Theriot, P.O. Box 239, Creole, La.; Johnny J. Bourque, Rt. 1 Box 272, Creole, La.; Ethel L. Precht, Rt. 1 Box 508, Bell City, La.; Patrick B. Thies, P.O. Box 2, Grand Chenier, La.; Nena B. LeBlanc, Rt. 1 Box 99A, Cameron, La.
Joyce D. Seay, Pete Seay Cr., Hackberry, La.; Mrs. Barbara A. Trahan, Rt. 1 Box 8A, Creole, La.; Joseph J. Guidry, HC 69 Box 47A, Cameron, La.; Melvin J. Vincent, P.O. Box 93 Coin Road, Hackberry, La.; Adles Simon, HC 69 Box 210, Cameron, La.; Frances R. Theriot, Rt. 1 Box 230, Cameron, La.; Richard L. Mehus, 650 Lake Breeze, Hackberry, La.; Kenneth W. Trahan, HC 69 Box 239, Cameron, La.; Josephine Bourgeois, Rt. 2 Box 44, Creole, La.; Utly Trahan, HC 69 Box 271, Cameron, La.; Anjanette V. Pitre, School Street, Hackberry, La.; Mrs. Jimmie Stone, P.O. Box 241, Cameron, La.; Cynthia S. Conner, Rt. 2 Box 40E, Creole, La.; Lee W. East, MRH Box 23 Ship Chnl., Hackberry, La.; Janie H. Brown, 170 Johnny Benoit Rd., Hackberry, la.; Betty O. Ledoux, Rt. 2 Box 388K, Lake Charles, La.; Darren J. East, 155 Amoco Rd., MRH Box 4D, Hackberry, La.; Glen J. Crador, Rt. 2 Box 395A, Lake Charles, La.; Anthony E. Fowler, Rt. 2 Box 362EC, Lake Charles, La.; Martha J. Hicks, Hicks Road, Hackberry, La.
RUN: Dec. 17 (D-20)

FUNERALS

MRS. GRACE L. DOMINGUE

Funeral services for Mrs. Grace L. Domingue, 88, of Creole were held Friday, Dec. 11, from Sacred Heart Catholic Church.
The Rev. M. J. Bernard officiated; burial was in Sacred Heart Cemetery.
Mrs. Domingue died Wednesday, Dec. 9, 1992, in a Lafayette care center.
A lifelong resident of Cameron, she was former co-owner of Domingue's Grocery and a member of Sacred Heart Catholic Church.
Survivors are one son, Robert C. Domingue of Lafayette; one brother, Ralph LeBouef; one sister, Mrs. Caroline Agen, both of Lake Charles; and three grandsons.

JAMES C. LEBLANC

Funeral services for James E. "Pep" LeBlanc, 51, of Cameron, were held Friday, Dec. 11, from Our Lady Star of the Sea Catholic Church.
The Rev. Curtis Vidrine officiated; burial was in Our Lady Star of the Sea Catholic Church Cemetery.
Mr. LeBlanc died Tuesday, Dec. 8, 1992, in a Morgan City hospital.
A native of Abbeville, he lived in Cameron Parish for 40 years. He worked for Civil Defense in Cameron and for Shell Oil for 28 years.
He was past president of South Cameron High School Athletic Association and was a member of the Louisiana Farm Bureau, Our Lady Star of the Sea Catholic Church and Knights of Columbus 5461.
Survivors are his wife, Barbara Lou LeBlanc; two sons, John and James LeBlanc, all of Cameron; two sisters, Mrs. Walter (Judy) Franks of Merryville and Mrs. Toney (Linda) Robertson of Lafayette; his mother, Mrs. Florine LeBlanc of Cameron; his grandmother, Mrs. Julice (Edith) LeBlanc of Abbeville; and three grandchildren.

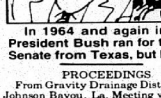

In 1964 and again in 1970, President Bush ran for the U.S. Senate from Texas, but lost.

PROCEEDINGS
From Gravity Drainage District No. 7, Johnson Bayou Area, meeting was called to order at 6:30 p.m. on the 10th day of December, 1992 for the December meeting of Gravity Drainage District No. 7 by President Magnus McGee.
Roll as follows: Present: Magnus McGee, Carroll L. Trahan, Ivan Barentine, Eldaw Trahan, Rogerest Romero.
Absent: None.
Guests: L. J. Hebert, Rodney Guilbeaux, Russell Badon, George Bailey, Randel Douget, Mickey Guilbeaux, Mary Ann Trahan, Deedee Trahan, Claudette Badon, Cindy McGee, Patti Barentine, Julia Bailey, Bee Simon, Carol Romero, Gertrude Hebert.
Motion to accept minutes of Nov. 12 meeting by Carroll L. Trahan, second by Eldaw Trahan, passed.
Motion to review and pay bills by Rogerest Romero, second by Ivan Barentine, passed.
Permits reviewed: Motion to approve by Eldaw Trahan, second by Ivan Barentine, passed.
At 9:45 p.m. bids for G.D.D. #7 Project 9309 (Construction of the water control units for the Holly Beach-La. 27 culvert structure, complete with site work, dewatering system, pumping and clean up, and other work connected therewith) were opened on motion by Eldaw Trahan, second by Carroll L. Trahan, passed. Four bids were received, all bids are recorded as follows:
Contractor: L. P. J. Const., Total Base Bid: $98,574.00
Contractor: Homer Byers, Total Base Bid: $63,300.00
Contractor: Charles McDaniels, Total Base Bid: $42,500.00
Contractor: Guinn Bros., Total Base Bid: $90,500.00
Official action will be taken at a regular meeting of Gravity Drainage District No. 7 to be held on January 28, 1993 at 6:30 p.m. at the office of the District in Johnson Bayou, La.
Permits Approved: Alpine Energy, Sec. 16, T14S, T13W
ANR Pipeline, Secs. 4 & 7, T15S, R15W
ANR Pipeline, Sec. 9, T15S, R14W.
The board has received verbal approval from Kerry Stanley of the U.S. Corps of Engineers, Galveston District, for the permit application for property use authorization of Oct. 8 and 9, 1992, written approval will be mailed to us.
With reference to the Holly Beach drainage project, the culverts have been delivered to the site, and work will commence shortly.
L. J. Hebert presented marsh water levels.
After investigation by board employee and board engineer, the board will review the requests by area residents north of La. 82 at the 10 mile post for assistance with drainage problems in slough north of Hwy. 82 on Jan. 28.
Two deteriorated culverts east of La. 27 at Holly Beach have been replaced, one more is being considered.
The board Executive Secretary presented the November financial statement to the board.
The budget for 1993 will be presented at a special meeting of this board on Monday, Dc. 28, 1992 at 6:30 p.m.
There being no further business, motion to adjourn by Rogerest Romero, second by Carroll L. Trahan, passed.
Special meeting to be held on Monday, Dec. 28, 1992 at board office.
January meeting will be held on Thursday, Jan. 28, 1993, at 6:30 p.m. at board office.
/s/ MAGNUS MCGEE, PRESIDENT
ATTEST:
/s/ RODNEY GUILBEAUX,
EXEC. SECTY.
RUN: Dec. 17 (D-23)



CAMERON ELEMENTARY School held their most improved award ceremony on Thursday, Nov. 19. Most improved students were: K-A, Brandi Boudoin; K-B, Gambrelle Primeaux; 1-A, Max Perkins; 1-B, Hope Mallet; 2-A, Casey Caudill; 2-B, Jasmyn Higginbotham; 3-A, Sarah Young; 3-B, Quinton Chamont; 4th, Joshua Picou; 5-A, Brian Roy; 5-B, Jacob Porche; 6-A, Talesha Pugh; 6-B, Caszell Morris; 7-A, Joe Eaves; 7-B, Tiffany Rougeau; Special Ed., Christopher Wilson.

Christmas tree project

Governor Edwin Edwards and Louisiana Department of Natural Resources (DNR) Secretary John Ales have announced cooperative agreements between 14 of Louisiana's coastal parishes, including Cameron, and DNR to develop, and manage restoration projects at the parish level.
The newly instituted "Parish Coastal Wetland Restoration Program" provides $15,000 to each participating coastal parish to construct Christmas tree fences, wetland vegetation plantings, shoreline armoring projects, or other low-cost restoration efforts.
Most parishes, including Cameron, have elected to refurbish existing Christmas tree projects by adding trees to existing containment structures or "pens". This provides a very cost-effective means of recycling trees that would otherwise stress already overburdened landfills and of enhancing coastal wetlands.
The most familiar and popular technique that has been utilized in this program to date is the Christmas tree fence. In shallow marsh ponds, these structures can enhance wetland habitats in several important ways. They provide an effective wave-break which can reduce erosion of marshes, they can enhance water clarity which allows more aquatic vegetation to become established, they provide important reef areas for many fish and crustacean species and, when an appropriate source of sediment is present, they can stimulate the formation of new marsh.
The program was expanded this year to allow for the implementation of any technically feasible project that coastal parishes felt would fit the project budget and create, conserve, enhance, or restore coastal wetlands. "This program should go a long way toward addressing wetland problems of local concern that are missed by major state and federal actions," said Governor Edwards.
Louisiana currently loses 25 square miles of coastal wetlands annually. In 1989 the state legislature statutorily dedicated a portion of the state's mineral revenues to help offset this problem through the Coastal Wetlands Conservation and Restoration Program which is administered through DNR.

Dear Santa:

Dear Santa: I have been a good girl. I miss you. I want a unicorn ring with a diamond, Little Miss Magic Jewels. I really want a trampolene, a horse and a baby horse. Bring my moma a Jeep Cherokee and daddy a tape player and a new truck. I want my moma to have a new dress too. Please come pick me up. I would like to see the North Pole. From, Heather.

Dear Santa: I have been good. I want a Tecnadrome for my Ninja Turtles, a Batmobile, a Batman, and B-Bop and Rock Steady. Please bring my mom a ring. And I want a new dog. From, B. J.

Dear Santa: How have you been? How is Mrs. Claus? How are your elves? I want a Barbie doll blanket, a Barbie car, and a bike. My moma wants a car. Bring my two brothers some toys. Bring my moma and daddy a phone. I will leave some cookies and milk. From, Crystal.

Dear Santa: I want a Magic Baby Doll, a Barbie, I want my sister to have the same thing as me. Bring my moma a new dresser and daddy a new blue trick. I live in Cameron on a curve. From, Rachel.

Dear Santa: I would like a tent, skates, football and I can have a ball. Get my brother a stuffed animal. Give my daddy a flashlight and my moma a dress. I will leave you some cookies and milk. From, Charles.

CAMERON OUTDOORS By Loston McEvers

He wants a cellular phone for Christmas

CHRISTMAS WISHES

Things are fairly quiet around with closing of duck season and a short closing of goose season. With the recent rains, more deer hunters are bagging a buck. I saw in today's paper a nice 10 pointer killed last week. The hunter didn't want to be named.
Christmas is on the minds of hunters and fishermen - wondering what they will get for a gift to fit their outdoor needs.
I put my name into Santa Claus for something I want - not only for the highway, but for my boat and three-wheeler. Yes, a portable cellular phone. I sure hope I was good enough for Santa to bring me one.
Remember when all the nation had their eyes on the state of Arizona for the Nov. 3, vote on Proposition 200, that would have banned most traps on public land and the way it was set up could have closed hunting and fishing and trapping that state?
Well, folks, it was voted down two to one. I guess every sportsman was really concerned as we know all the animal rights activists were really counting on the Proposition 200 to pass.
Some of the positive wording was "we desire to manage our wildlife and protect our property by humane and non-lethal methods." This would have challenged traditional hunting and fishing practices in a court of law.
The final tally showed 62% of the voters were against and 38% were in favor. This would have applied, like I say, to only public land, but 85% of the state of Arizona's land area is in public ownership.

SQUIRREL YOU SAY

We're seeing our children getting out for school vacation and certain days off from school. In Evangeline Parish, school officials declare a holiday and schools are closed for the opening day of squirrel season. Even the regular Friday night football games are rescheduled so it doesn't interfer with getting ready the day before squirrel season opens.
The reason schools are closed is all the boys would miss school to hunt, plus the teachers and bus drivers also want to take off and hunt and replacing them would cost extra money for the school board.
Squirrel hunting is very popular in our state. There are around 160,000 squirrel hunters that take to the woods each year.
Beginning the first of 1993, I'll be throwing in some phrases from a fishing book I bought. It has lots of the baits made in the 1800's and early 1900's. Some of these old baits are worth as much as $20,000. Also some good tips on fishing and how to handle your baits.

TIDE PREDICTIONS

Dec. 18, high, 11:12 a.m. (0.7) and 9:52 p.m. (0.5); low, 4:05 a.m. (-0.9) and 4:51 p.m. (-0.1).
Dec. 19, high, 12:27 p.m. (0.9) and 10:35 p.m. (0.5); low, 4:59 a.m. (-1.2) and 6:05 p.m. (0.1).
Dec. 20, high, 1:20 p.m. (1.1) and 11:13 p.m. (0.6); low, 5:49 a.m. (-1.5) and 7:05 p.m., (0.2).

Reward told in burglary

This month, Cameron Crime Stoppers is offering up to $1,000 cash reward information leading to the arrest and prosecution of the persons responsible for the burglary and theft that occurred at Sweeney's Lounge in Cameron between 2 a.m. and daylight hours on Tuesday, Dec. 8. Someone broke in by prying open a locked door. While inside they broke open several game machines and took several hundred dollars worth of quarters.
If you have any information regarding this crime, please call Cameron Crime Stoppers at 775-7867. You will not have to give your name, a code number will be assigned to you.

Letters to Santa Claus

The following are letters to Santa Claus from the Preschool Class at South Cameron Elementary School, teacher Ruby Dupuie:
Dear Santa: For Christmas I'd like to have a motorcycle, a computer, a calculator, a choo choo train and a big boat. Thank you, Tyrell Harmon.
Dear Santa: For Christmas I'd like to have a pair of purple boots and a baby elf. Thank you, Kaitlin Theriot.
Dear Santa: For Christmas I'd like to have two presents, two bracelets, and a big bicycle. Thank you, Jamie Bourriaque.
Dear Santa: For Christmas I'd like to have a tree and a choo choo train. Thank you, B. J. Primeaux.
Dear Santa: For Christmas I'd like to have a bike and some toys. Thank you, John Zamora.
Dear Santa: For Christmas I'd like to have a choo choo train and some toys and a bike. Thank you, Amy Bourriaque.
Dear Santa: For Christmas I'd like to have a motorcycle and a choo choo train. Thank you, Danny Bordelon.
Dear Santa: For Christmas I'd like to have two bikes and a choo choo train. Thank you, Brandon Fontenot.
Dear Santa: For Christmas I'd like to have a bike, a 4-wheeler and a doll. Thank you, Quanela Ramirez.
Dear Santa: For Christmas I'd like to have some games, toys, turtle ninja and some cars. Thank you, Malcolm Brown.
Dear Santa: For Christmas I'd like to have a choo choo train and a tractor. Thank you, Cole Arceneaux.
Dear Santa: For Christmas I'd like to have a tractor with a backhoe, and a choo choo train. Thank you, Mark Daigle.

Dear Editor:

Dear Editor:
I would like to clear up some facts regarding the article that ran in the Dec. 10 issue of the Cameron Pilot. The article stated that I was one of the delegates to the recent teachers' convention and that I did not attend. It is this statement that I would like to clarify.
First, I was chosen in 1991 as a delegate to the convention for two years. However, in the August-September CAE Newsletter from our President, Roselyn Harris, the following were listed as delegates: Roselyn Harris, David Duhon and Rick Merchant. Our local association is allowed only three voting delegates.
Furthermore, both myself and Doug Welch, Association Representative at Johnson Bayou High School, brought the matter of convention delegates to the attention of our President before and after the August-September newsletter. We were both given evasive resonses to our inquiries.
Finally, several weeks after I wrote a letter to all CAE members informing them that it was not my decision that I be removed from the delegate list and a week prior to LAE's deadline for delegate names, Mrs. Harris called to inform me that I could attend since Mr. Duhon was not.
While I wanted to serve my fellow CAE member, at this point, I declined believing my name as a delegate had been intentionally removed.
Sincerely,
/s/ Peggy Boudreaux



CAMERON ELEMENTARY School held their outstanding achievement awards ceremony Nov. 19. Outstanding achievement certificates were as follows: K-A, Amy Paszkiewicz, Robyn Doxey; K-B, Jodi Billings, Ashley Seagraves; 1-A, Kristen Taylor, Cassandra Trahan; 1-B, Nicole Roux, Chase Horn; 2-A, Jason Bourgeois; 2-B, Casey Arceneaux; 3-A, Chance Doxey; 3-B, Nicole Higgins; 4th, Brooke Willis; 5-A, Kassie Guthrie; 5-B, Monique Pruitt; 6-A, Ryan Billings; 6-B, April Lopez; 7-A, Lori Willis; 7-B, Amy Racca.



CAMERON ELEMENTARY School held their academic excellence awards ceremony Nov. 19. Academic excellence students were as follows: 2-A, Chelsi Styron; 2-B, Lindsay Willis; 3-A, Junior Gonzales; 3-B, Julie Delaunay; 4th, Kristen Repp; 5-A, Adam Henry; 5-B, Donald January; 6-A, Bronwen LaLande; 6-B, Brooke Arrant; 7-A, Jeremy Newman; 7-B, Kerry Corley.



PICTURED ABOVE are the members of the South Cameron Elementary 4-H Club who attended the food and nutrition workshop held at South Cameron High School recently. Back row, Lauren Sanders, Sabrina Wolfe, Christi Canik, Sarah Vaughn, Tracey Conner. Front row, Renee Gulliory, Sarah Nunez, Tabitha Hendrix, Jennifer Conner, Trista Semien and Paige Jouett.

S. C. basketball teams won 2, lost 2 last week

By JOE MUELLER

The South Cameron boys basketball teams split two games last week. The girls team lost twice to move their record to 2-2.

The boys teams overall record is 1-2.

The teams will be in the Cameron Parish tournament that starts Wednesday and ends Saturday.

Boys Games - Grand Lake 55, South Cameron 45.

The Tarpons suffered their second loss of the season last Tuesday at Grand Lake by the score of 55-45.

Travis Pradia led the Tarpon scorers with 15 points and Darnell Frank scored 11 points.

The top Grand Lake scorers were Terry Faulk with 11 points, Keith Doucet 15, and Joey Babineaux scored a dozen points. The Hornets have a 12-6 overall record.

In the girls game the Lady Hornets scored their second victory of the year as they beat South Cameron 31-29.

The loss dropped the Tarpons record to 2-1.

Tina Fountain scored 13 points to lead the Tarpon scorers.

Kelly Toerner had 12 points and Angela Guidry 10 for the Lady Hornets.

The Tarpons boys team broke into the win column with a 56-55 over Hackberry at Hackberry.

The Tarpons top scorers were Darnell Frank with 13 points and Michael Styron with 12. Hackberry's top scorers were Chance LaBove with 20 and Charles Davis with 13.

The Lady Tarpons lost 42-32 to the Lady Mustangs of Hackberry. The loss evened the Lady Tarpons record at 2-2.

The Lady Tarpons Tina Fountain led all scorers with 22 points. The top scorers for Hackberry were Jamie Devall with 14 points and Angela Seay with 10 points.

In other action on Tuesday the Hackberry Mustangs beat Hyatt 48-47. Chance LaBove scored 21 points to lead the Mustang scorers. Hackberry's record following the win is 10-7.

In the girls game Hyatt won 38-32. The win raised the Bulldogs record to 14-3. Hackberry's Lady Mustangs record is 12-6.

The top scorers for the Lady Mustangs were Dina Leonards and Jamie Devall with 8 points each.

Johnson Bayou edged Reeves 52-50 last Tuesday night to raise their record to 12-6.

Scott Trahan scored 18 points and Bradley Jinks scored 11 points for the Rebs.

In action last Saturday night the Grand Lake Hornets boys team traveled to Bell City and lost 44-41. The top scorer for the 12-7 Hornets were Joey Babineaux with 19 points.

In the girls game the Lady Hornets lost 31-27. The top scorer for the Lady Hornets was Kelly Toerner with 9 points.

The Cameron Parish basketball tournament opens Wednesday, Dec. 16, and finishes with the championship games at 6:30 p.m. and 8 p.m. on Saturday.

Read the Want Ads

GT DYNO

GT Performer $278
Dyno Air $235
Dyno Blaze $136



20" Huffy $74.25
16" BMX $59.00
12" BMX $28.75
Roland Mountain Bike & Cruiser

BIKES FOR THE ENTIRE FAMILY

BICYCLES ETCETERA

All bikes completely assembled
583-4437
Mon-Sat 9-5
515 Sayles St.
Off Boudoin Rd. South of Sulphur

Sonnier completes basic training

Navy Airman Recruit Carey D. Sonnier, son of Kenneth A. and Angela M. Theriot, Grand Chenier, recently completed basic training at Recruit Training Command, San Diego.

He is a 1992 graduate of South Cameron High School.

S. C. Jr. 4-H club meets

By RYAN KING, Club Reporter

The South Cameron High School Jr. 4-H Club met Wed., Nov. 18, in conjunction with the Sr. 4-H Club. Julie Batts chaired the food drive for which Heather Sturlese received a Wal-Mart gift certificate.

The McNeese Leadership Workshop was discussed which Krystal Murphy and Ryan King attended. The state fair in Shreveport was also reported on. Club members who participated in the state fair were Heather Sturlese, Jarod Baccigalopi, Ryan King and Benjamin Richard.

Project books were distributed and the Foods and Nutrition Workshop and the Livestock Clinics were discussed.

The Ag in the Bag game was won by Robbie Mhire. A film on "Farm Safety" was shown.

Memorial books at school

South Cameron Elementary School announces the recent addition of several memorial books to its library.

Dedicated to the memory of Mrs. Alberta "P. U." Broussard were books given by Sethie and Roland Trosclair and the boys; Josie and John Fred Boudreaux; and Rebecca and Clarence Vidrine.

Dedicated to the memory of James E. "Pep" LeBlanc were books given by Mr. and Mrs. Roland Trosclair and the boys.

Dedicated to the memory of Mrs. Winnie Montie Mouton was a book given by Josie and John Fred Boudreaux.

Dedicated to the memory of Burrell Dulaney was a book given by Josie and John Fred Boudreaux.

White shrimp season closes

The Fall Inshore White Shrimp Season in all Inshore State Waters will close at 12:01 a.m., Dec. 21, according to Joe L. Herring, Secretary of the Department of Wildlife and Fisheries. The closure was adopted as an emergency rule in accordance with emergency provisions of the Administrative Procedures Act.

Biologists at LDWF have determined that water temperatures in the inshore areas of coastal Louisiana are such that white shrimp growth will be greatly depressed and white shrimp in inshore waters will not meet the legal size of 100 count per pound. This legal size for white shrimp will be reinstated the third Monday in December.



A lantern fish has organs or glands that give off light.

Advertisement

How's Your Hearing?

Chicago, Ill. — A free offer of special interest to those who hear but do not understand words has been announced by Beltone. A non-operating model of the smallest hearing aid Beltone has ever developed will be given absolutely free to anyone requesting it.

It's yours for the asking, so send for it now. It is not a real hearing aid, but it will show you how tiny hearing help can be. The actual aid weighs less than an eighth of an ounce, and it fits completely into the ear canal.

These models are free, so we suggest you write for yours now. Again, there is no cost, and certainly no obligation. Although a hearing aid may not help everyone, more and more people with hearing losses are being helped. For your free sample send your name, address, and phone number today to: Department 08655, Beltone Electronics Corporation, 4201 West Victoria Street, Chicago, Illinois 60646.

THANK YOU. . .

The students, teachers and PTA officers would like to thank the following for their donations to the First Annual South Cameron Elementary PTA Harvest Festival:

- Cameron State Bank
- Dr. Richard Sanders
- Jones Law Firm
- ANR
- Mr. and Mrs. Conway LeBleu
- Margaret Jones and Sybil McCall
- Creole Grocery; Ivy Broussard & Pam Bridges
- Earl Guthrie
- Savoie Lumber
- Roland J. Trosclair, Jr.

We would also like to thank the many parents and PTA members who actively participated by giving of their time and talent to help make our festival a success. If we have forgotten anyone, we apologize.

Season's Greetings

YOU'RE INVITED. . .Join us as we present a Special Christmas Greetings issue of the Cameron Pilot, Thursday Dec. 24th.

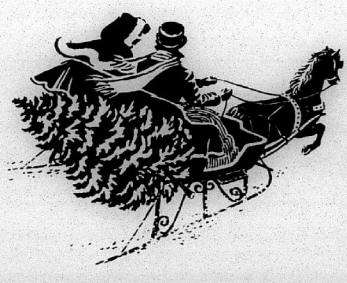

This Special Christmas Edition is one of the most popular editions of the year!

It is filled with Special Yuletide Greetings to our readers, from area businesses and your friends and neighbors.

Plan now to be a part of this Special Edition.

IN APPRECIATION. . .For your loyal patronage, we are offering you a Special Discount. So call today and save!

Deadline December 18th

Cameron Pilot

P.O. Box 995, DeQuincy, LA 70633

Fax 786-8131 1-800-256-7323

WISHING YOU A BEAUTIFUL CHRISTMAS & A NEW YEAR OF PEACE AND HAPPINESS

REMEMBER? By Keith Hambrick

Cameron road graded

(Lake Charles American Press, Dec. 14, 1928)

GRADE FOR NEW CAMERON ROAD

All of the grade work for the Gulf Beach highway between Hackberry Island and the town of Cameron, parish seat of Cameron Parish, is now completed and being allowed to settle before further action is to be taken upon it, according to a statement today by Floyd Hamilton, resident engineer of the Louisiana Highway Commission.

The new highway comes up to the west bank of the Calcasieu Riever at Cameron, a short distance above the town, and on the east side of the river it is graded out a short distance and then turns down the river to the parish courthouse.

The river for the present time will be crossed by means of a ferry, operated by means of gasoline engine power. At Cameron the river is deep and comparatively narrow so that ferry service is not going to require such a great amount of time and should it be desirable later on when both sides of the river in Cameron Parish are filled with oil fields, sulphur mines and pleasure towns along the gulf beaches, to build a bridge, its length will not be prohibitive in cost.

Just at this time, according to information from citizens of Cameron, the taxpayers of the parish are not worrying about a new courthouse, but are giving considerable thought to the building of more roads. One of these would be a highway from about Creole north to the outside world and then the road from Hackberry to Grand Chenier would come in for a complete rebuilding and hard surfacing.

The Gulf Beach highway from Hackberry Island north to its northern terminal, DeRidder, is reported by E. M. Scarborough, state highway supervisor for the Fifth District, as being in good condition, and that portion of it from the Calcasieu ship channel to Hackberry through Gardiner oil field, at the mouth of Kelso Bayou, he said, is in excellent condition for travel.

Waiting on long lines with children to see Santa could cause painful nighttime leg cramps.

(Cameron Pilot, Dec. 18, 1959)

RICE QUOTAS FAVORED

A total of 97 percent of the rice growers in Cameron Parish voted in favor of marketing quotas and 3 percent against in the rice and cotton referendum held Tuesday. The total vote in the rice referendum was 57 for and 2 against, and no challenge. The breakdown by communities was 23 for in Sweetlake and none against; 34 for in Klondike and 2 against; and no votes were cast in Cameron.

FINANCING OF LIBRARY

The Cameron Parish Library board, which met Dec. 9, is making plans to call a bond issue some time in 1960 to continue the operation of the library here.

The parish library since 1958 has been a demonstration of the Louisiana State Library. Most parish libraries in Louisiana began as demonstrations with the state bearing the cost of operation during a year's trial period.

In Cameron Parish this trial period was set for two years and all financial support has been borne by the state. The library building was erected with funds raised by the Louisiana Jaycees.

If the library is to remain in operation in Cameron Parish after June, 1960, it must be operated through local funds.

Mrs. Mary Brand, parish librarian, reported a total of 56,778 books had been borrowed by the people since the library began.

Attending the library board meeting were Mrs. Charles Precht, president, Mrs. Charles Hebert, Mrs. Lee Nunez, Mrs. Conway LeBleu, Donald Broussard, Eraste Hebert, president, police jury, and ex-officio member, Mrs. Mary Brand, Librarian and Miss Sarah I. Jones of the Louisiana State Library.

THIS SMELLY WEEK
(By Jerry Wise)

There was a skunk down at the courthouse Wednesday -- and we aren't getting personal. He was a real skunk that turned up at the front steps early in the morning and hung around most of the day. Courthouse employees prudently used the side door in going in and out.

J. B. Jones, Jr., reported that the little fellow came over and hung around his office during the afternoon. No damage done, we're happy to report.

PARISH 4-H CLUB OFFICERS

New officers were elected by the Cameron Parish 4-H Club executive council which met Dec. 9, at the courthouse. They are: Lucille Miller, South Cameron, president; Richard Broussard, Grand Lake, vice-president; Marie Lannin, Grand Lake, secretary; Loretta Devall, Hackberry, treasurer; and Shirley Delaney, Hackberry.

CHRISTMAS PARTY

The annual Christmas party sponsored by the Cameron Optimists and Lions clubs for the children of Cameron Parish will be held at 2 p.m. in the courthouse square.

Santa will come riding up on the Cameron fire truck and will distribute candy to all of the children. Funds for the candy were raised last summer by the Lions and Optimists in their softball series.

LETTERMEN CLUB
(By Mrs. H. D. Primeaux)

Twelve boys were initiated into the South Cameron High School Lettermen's Club in a ceremony last Friday. All lettered in various sports at the school during the past year.

Initiated were Raymond Hebert, Roland Trosclair, Jr., Leon Hebert, Alvin Mudd, Barney Kornegay, Edward Swindell, Roger Richard, MacArthur Rutherford, John Watts, J. C. Gallier, Eddie Joe Conner and Frank Pickett.





Yule Never Regret Giving A

CAMERON PILOT

Gift Subscription

A Gift That Will Be Remembered All Year Long. . .

Only $14.28 Cameron and Calcasieu Parishes

$16.32 Elsewhere in Louisiana or Texas

$25.50 Elsewhere in the United States

Along with your subscription, we will forward a Christmas Greeting Card to the recipient announcing your gift!

Please Mail To

THE CAMERON PILOT

P. O. Box 995, DeQuincy, La. 70633

1-800-256-7323



Stop By Clipper Office Supply, Marshall Street, Cameron To Place Your Order Today!!!



Christmas is coming and so is St. Nick. There are trees to trim and presents to pick. Make Rudolph's load a lighter one in life. Wrap up your shopping with our . . .

Holiday Gifts

Christmas is Coming . . . And Smart Santas Shop The Classified Ads.

THE CAMERON PARISH PILOT
Come by Clipper Office Supply
Cameron, Louisiana
775-5645

FOR SALE

FOR SALE: Camper that fits small trucks. $75. Call 775-5929 after 5 p.m. 12/3-24p.

FOR SALE: Camcorder (camera and VCR in one) with battery, attachments and carrying case. Uses full size tapes. Hardly ever used. Paid $1200, asking $375. Perfect condition. Call 775-7165. (12/17p)

FOR SALE: Youth desk computer center and full queen upholstered rose headboard. $50 each. Call 542-4828 after 5 p.m. (12/17p)

DON'T BUY anything... Until you've checked The Cameron Pilot Classified Section! Dodge traffic, crowds and tired feet. To place a classified ad go by Clipper Office Supply, School Street, Cameron, or mail your ad with payment to P. O. Box 995, DeQuincy, La. 70633. Classified Ad rates are one insertion, 25 words or less, $3.50 (each additional word is 10¢). Deadline is Wednesday, 10 a.m.

REAL ESTATE

FOR SALE: Home in Ridgecrest Subdivision on 135' x 172' lot. 2400 Sq ft living area. 3 BR, 2 bath, large living room and kitchen. Cement drive. House on piers. $45,000. Call 775-5929 after 5 p.m. 12/3-24p.

REAL ESTATE: We have listings of lots, acreage and homes. If you are in the market, call Donald R. Criglow, Habco Realty, 318-775-2871. 1/16tfc.

MOBILE HOMES

KITE BROS. R V Center has over 200 units in stock including Pace Arrow, Southwind, Coronado, Allegro, Allegro Bay, American Eagle, Tioga, ElDorado, Dolphin, Falcon, Dolphin, Avion, Prowler, and Carri Lite. Kite Bros. R V Center on Hwy 171 N in DeRidder, La. Mon - Fri, 8:00 a.m. - 5:30 p.m. and Sat, 8:00 a.m. - 1:00 p.m. Phone (318) 463-5564. 11/26tfc.

MOBILE HOME for sale in Oak Grove area. $6,000. Call 898-0543. E. J. Chauvin, Maurice, La. (12/17p)

Three times early rising makes one whole day.
—Chinese Proverb

NOTICES

CAMERON PILOT Classified Ad rates: One insertion, 25 words or less is $3.50 (each additional word is 10¢). Stop by our office, located in Clipper Office Supply, School St., Cameron, or mail your ad with payment to P. O. Box 995, DeQuincy, La. 70633. Deadline each week is Wednesday, 10 a.m.

USED VEHICLES

FOR SALE: 1989 Chevrolet Beretta. Great condition. Call 542-4242 after 5 p.m. Also, have tealength formal size 5 with matching shoes. 12/3-24p.

FOR SALE: 1981 Lincoln Continental, good running condition, like new tires, battery, exhaust system. $1295. See Sidney Meaux, HC 69 Box 75, Holly beach. (12/17p)

All excellent things are as difficult as they are rare.
—Benedict Spinoza

BOATS FOR SALE

FOR SALE: 57 ft shrimp boat, "Kilroy", formerly owned by George Burris and Harold Portier. 6-71 Detroit Diesel, 3-1 reduction, fully rigged, 4 nets, 3 drumwrench. Must sell. $7,000 OBO. Call (409)736-3338 and leave message. 12/10-17p.

PETS & LIVESTOCK

AKC Cocker Spaniel pups, $150. Six weeks old. A great Christmas gift. Call 598-2917. (12/17p)



Happy Holidays to all of you from all of us at the Cameron Parish Pilot

THE CAMERON PARISH PILOT (USPS 085980) is published for $14.28 per year (Cameron and Calcasieu Parish) by Mr. and Mrs. Jerry E. Wise, editors and publishers, P. O. Drawer J. School Street, Cameron, Louisiana 70631-8998. Second class postage paid at DeQuincy, Louisiana. POSTMASTER: Send address changes to THE CAMERON PARISH PILOT, P.O. Drawer J, Cameron, Louisiana 70631-8998.

CAMERON PARISH LEGAL NEWS

A Business report of current & credit information



Published weekly & mailed 1st Class to subscribers with up to date Cameron Parish information on Suits, Judgments, Oil & Gas Leases, Deeds, Leases, Charters, Mortgages, Chattels, Births, Probates, Wills, etc.
Call or write for sample copy or subscribe to:

LEGAL NEWS PUBLICATIONS BY THE DAILY DOCKET, LTD.

P. O. Box 4831, Lafayette, LA. 70502 (318) 237-4000

Sales & Service — New & Used
We Service All Makes & Models
In Lake Charles
Shetler Lincoln – Mercury
478-1720 3201 HWY. 14

ARE YOU BEING HURT BY THE ONES YOU LOVE?
Help Is Available



For victims of family violence/abuse, the Calcasieu Women's Shelter Outreach Program offers Counseling Services at no charge.

Ronnie Soileau, Outreach Counselor, is available at South Cameron Memorial Hospital every Thursday from 9:00 a.m. until 4:00 p.m.

CALL 1-800-223-8066 FOR INFORMATION



♥ ♥ ♥ ♥ ♥ ♥ ♥ ♥

PICTURED AT left are: Cyndi Sellers, VISTA Volunteer, Ronnie Soileau, Medical Outreach Counselor and Joe Soileau, Hospital Administrator.

♥ ♥ ♥ ♥ ♥ ♥ ♥ ♥

♥ ♥ **WE CARE** ♥ ♥

SOUTH CAMERON MEMORIAL HOSPITAL

Hospital 542-4111
Adult Day Care 542-4111, Ext. 289
Ambulance 542-4444
Home Health Care 542-4064
Physical Therapy 542-4061
Fitness Center 542-4017

Hackberry News

By Grace Welch

Recently a group of ladies from Hackberry and Cameron went on a trip to Jennings.

They were Lillian Buckley, Irene Kershaw, Betty Desormeaux, Mary Silver, Alice Reeves, Margaret Pitts and Grace Welch from Hackberry and Tutt Savoie and Frankie Campbell from Cameron.

They visited the Zigler Museum with its decorated trees, fine art, etc., the Creole Rose Manor with antiques and the W. R. Tupper Store which closed its doors in 1949 leaving everything on the shelves. It was donated to the town of Jennings who made it a Museum.

BASKETS

Don't forget the food for needy baskets and the pies for holidays, Dec. 22 and 23.

BINGO

Catholic Daughters bingo party is Monday, Dec. 21, 7 p.m. in the hall. All ladies of the parish are invited.

HOLIDAY WISHES

I wish each and everyone who is confined to their home a Merry Christmas, as well as to my friends, relatives and my children and families. Also, the staff of the Cameron Pilot.

Devall and Hebert win I Dare You award

Courtney Devall and Chris Hebert have been awarded the national I Dare You Leadership Award in recognition of personal integrity, balanced living and potential for leadership. The honor was presented by Shannon Suire and Mike LaVergne at ceremonies held at 4-H Contest Day at Cameron Elementary on Dec. 5.

The I Dare You Leadership Award is made available each year by the American Youth Foundation in cooperation with principals, and 4-H county agents across the country. The award was first offered in 1941 by William H. Danforth, founder of the Ralston Purina Company in St. Louis, who dared young people to achieve their highest potential and to influence others through lives of service.

Courtney and Chris also received a copy of Mr. Danforth's book, I Dare You, and a scholarship opportunity to attend the American Youth Foundation's National Leadership Conference.

Chamber to meet

The Cameron Parish Chamber of Commerce will hold their monthly meeting Thursday, Dec. 17, at 11:30 a.m. at the Chamber office on Main Street.

Henke gets degree

Roger Dean Henke, Jr. of Cameron parish received a degree in General Studies during the fall commencement exercises held last Saturday at the University of Southwestern Louisiana in Lafayette.

FFA contest

Hackberry High FFA members along with chapters from South Cameron, Grand Lake, Iowa, and DeQuincy competed in the Parliamentary Procedure contest and the creed contest, Dec. 3, at Iowa High School.

Members representing Hackberry in the Parliamentary Procedure contest were: Keith LaBauve, Heidi Abshire, Timmy Seay, Kenny Devall, Chad Desadier, Jeromy Nolan, and Elizabeth Lowery. They placed fourth.

Members placing in the creed contest were Angela Seay, 2nd; Michael Orgeron, 3rd; Cassy Broussard, 5th; Heidi Abshire, 6th; and Mike Schexnider, 8th.

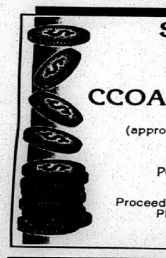

Sulphur Kiwanis
BINGO
CCOA BINGEAUX PALACE
(approx. 1 mile South of I-210 on Hwy. 14)
Every Tuesday & Saturday
PULL TABS • VIDEO BINGO
EARLY BIRD
Proceeds benefit the Sulphur Kiwanis Charities
Please support your local chapter
of the Sulphur Kiwanis

THE BLASSIAH
by Dexter Grant Harrison

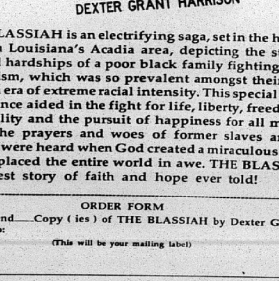

DEXTER GRANT HARRISON

THE BLASSIAH is an electrifying saga, set in the heartland of French Louisiana's Acadia area, depicting the struggles, strife and hardships of a poor black family fighting to overcome racism, which was so prevalent amongst their culture during an era of extreme racial intensity. This special family's perseverance aided in the fight for life, liberty, freedom, justice, equality and the pursuit of happiness for all mankind. Finally, the prayers and woes of former slaves and their offspring were heard when God created a miraculous celebration that placed the entire world in awe. THE BLASSIAH—the greatest story of faith and hope ever told!

ORDER FORM

Please send____Copy (ies) of THE BLASSIAH by Dexter Grant Harrison to:

(This will be your mailing label)

NAME_____

ADDRESS_____

CITY, STATE, ZIP_____

Please enclose a check to UNIVERSITY EDITIONS for $12.00, plus $2.00 for postage and handling for the first copy and 75¢ for each copy thereafter. Subtract 40% if ordering five or more copies. Mail to: University Editions, Inc., 59 Oak Lane, Spring Valley, Huntington, WV 25704.

RESERVE YOUR COPY AT: Waldenbooks, Prien Lake Mall, (318) 477-4106 or Acadiana Mall, (318) 981-1990



Mrs. Tracey Webb

Webb, Romero vows are said in Johnson Bayou

Tiffany Romero and Tracey Webb were married Sat., Nov. 28, at the Pentecostal Church in Johnson Bayou. The Rev. Charles Fontenot officiated.

The bride's gown was made of white satin with lace and beaded accents. The veil was of pearl beads and satin flowers, with a train attached.

The maid of honor was Tonya Jinks. Bridesmaids were Richelle Boudreaux, April Tingler, Ruthan Romero, Beth Skidmore, Krystal Romero and Shere Matthews.

The bestman was Bryan Landry. Groomsmen were Karl Romero, Scott Sandifer, Eric Trahan, Heath Lemieux, Mike Ardoin and Jeremy Porche.

Junior bridesmaid was Lacey Rodrique and junior bride and groom were Amber Romero and Ryan Romero. Flower girl was Natasha Trahan and ring bearers were Courtney Landry and Tanner Matthews. Bible carrier was Taylor Romero.

Following a wedding trip to New Orleans, the couple is making their home in Johnson Bayou.

Creole K.C.'s tell Mass schedule

The J. P. Boudoin Sr. Knights of Columbus Council 3014 of Creole held their regular meeting last Thursday.

The Chaplain, Msgr. M. J. Bernard, gave a talk on the Christmas Mass schedule. Christmas Eve Mass will be at 5 p.m. and Christmas Day Mass at 8:30 a.m. Both of these Masses will be at Sacred Heart Church in Creole. St. Rose of Lima will have a Christmas Day Mass at 10:30 a.m.

Christmas baskets for the needy will be delivered Fri., Dec. 18.

Grand Knight Day this year will be held in Baton Rouge at St. Pius X Council 6380, 10:30 a.m. to 12:30 p.m. is registration, a seafood gumbo will be served 11 a.m. to 12:15 p.m. The regular session will begin at 12:30 p.m. to 4:30 p.m.

The drawing of the ticket raffle was held and the winners were: picnic table, Monroe Wicke; $50 of lottery tickets, Martha Conner; ice chest, Agnes Driscoll.

Prayers were offered for Claude Broussard and Channing Conner and all the sick of the parish.

The K.C. - C.D. Knight and Daughter of the Year banquet will be held Sat., Feb. 13, at 6 p.m. Craig Hendrix was voted Knight of the Month and the Robert E. (Bobby) Conner family was voted Family of the Month.

The next meeting will be Thurs., Jan. 14, 6:30 p.m.

Have and Safe and Happy Holiday Season

Nativity scene at Grand Chenier

St. Eugene Church of Grand Chenier will host a live nativity scene Sun., Dec. 20, 6 to 8 p.m. at the Grand Chenier Park. The high school students will do live scenes and elementary students will sing Christmas Carols.

Anyone wanting to participate may call Father Mark at 538-2245. Please come out and sing with the students. Everyone is asked to bring canned goods for needy families.

MSU graduates

Dr. B. E. Hankins, provost and vice president for academic affairs at McNeese State University conferred degrees on 541 candidates at the university's fall commencement Sat., Dec. 12, at Burton Coliseum.

Cameron Parish graduates are: Hayes Picou, Grand Chenier, Animal Science; Celeste Broussard, Creole, Criminal Justice; Shannon Carroll, Hackberry, Paralegal; Barry Badon and Layne Boudreaux, Cameron, Electronics Technology; Bridget Conner, Creole, Word Processing.



GAS APPLIANCE CO.
Butane Gas
FOR HOMES BEYOND THE GAS MAINS
Cooking - Water Heating
Refrigeration
Fast - Clean - Economical
Freezers and
Air Conditioners
Butane Gas Ranges
Water Heaters
Gas Appliance Company
1227 Ryan St. - Lake Charles
Phone: 439-4051

100% MAJOR MEDICAL
EXAMPLES: I M DEDUCTIBLE

Ages	
19-29	39.40
30-34	53.70
35-39	62.90
40-44	74.10
45-49	86.90
50-54	104.30
55-59	120.50
60-64	128.80
Dep Child	22.40

We will call you back same day, with your quote.
1-800-737-3492
CALL TODAY!



50% OFF
MERRY CHRISTMAS
TIS THE SEASON TO SAY THANKS
EENS STYLE SHOP
Courthouse Square
775-5068
Cameron
Hours: 9 am - 5 pm
Mon. - Fri.
VISA MasterCard



PROUDLY ANNOUNCES THEIR REOPENING FRIDAY, DECEMBER 18th AT 10:30 AM

NEW! Come stop in & see how we've improved...
•Newly Built Lounge
•Longer Business Hours
•Video Poker (coming soon)
•Salad Bar

EVERYDAY SPECIAL! TO SHOW OUR APPRECIATION
ENJOY 25¢ DRAFT BEER IN THE LOUNGE
Now thru the end of the year!!!



Restaurant of Cameron
Marshall St. 775-5959

THANK YOU FOR YOUR PATRONAGE
AND HAPPY HOLIDAYS!

MUSING . . . By Bernice Denny

The true meaning of Christmas

"Not what we give but what we share, for the gift without the giver is bare."

The above quotation comes from "The Vision of Sir Launfal" by James Russell Lowell. To me it expresses perfectly the true spirit of unselfish love.

Sr. Launfal had traveled widely for years in search of the Holy Grail. At last and unexpectedly he found it when he learned that the Christian spirit was the art of sharing willingly and lovingly instead of unconcernedly throwing coins to a beggar.

With thousands and thousands of people out of jobs this winter, with other thousands victims of hurricanes and tornadoes, and untold numbers trying to finance hospital and medical bills there may be little money for exchanging gifts. Some are disheartened, some deeply troubled as their savings dwindle; others are bitter and resentful. Those of a generous spirit find it hard not to give as usual.

But monetary gifts are not necessarily the meaning of the Christmas spirit. There are so many things of intrinsic value that money cannot buy.

Christmas is a time to recommit our lives to our God above, to worship Him, and to thank Him once more for the Son whom He sent to bring salvation to all believers. It is a time to strengthen our ties with the church fellowship of our choice.

It is also a time to strengthen family ties, to perpetuate the traditions surrounding Christmases that we experienced in childhood and youth. And more than that it is a time to resolve the keeping of those ties day after day in the years to come.

Christmas is a time to teach our children its real meaning. Help them to understand that Santa Claus reprsents the spirit of loving and giving and that they, in turn, must share as well as receive.

Above all, we should teach our children that the day is really the birthday of Jesus Christ. Help them to understand that He is the greatest gift and His the most unselfish life that ever lived. Guide them to the realization that God's gift of His Son is as much for us in 1992 as it was for the world nearly 2,000 years ago.

All children revel in birthday parties. Teach them that they can bring gifts to Jesus by sharing their toys with other children, by showing their love for parents, grandparents and teachers by being obedient.

We adults can set our youth an example by giving from the heart and not from the pocketbook alone. Do you know one who is lonely? Visit or telephone such a person. Do you know another who is despondent? Cheer that one. Help in some meaningful way. Have you a friend or acquaintance recently bereaved? Bring comfort. Is there a hungry family in your community? Take that one some of your food.

There are those who put a "price tag" on the gifts they bestow by expecting a gift of like value in return. That is not giving; that is trading. Give freely to make another happy. Happiness is contagious, and it rebounds to us in double measure. Not only that but the person we make happy will make others happy.

Like the Star of Bethlehem, may God's sacrificial love guide us to the sharing of our and love and concern for others not only during the Christmas season but throughout the year that lies ahead.

Sonnier completes basic training

Navy Airman Recruit Carey D. Sonnier, son of Kenneth A. and Angela M. Theriot of Grand Chenier, recently completed basic training at Recruit Training Command, San Diego.

He is a 1992 graduate of South Cameron High School.

Appreciation service set

Appreciation services honoring the Rev. Ivan Tery will be held at 2 p.m., Sunday, Dec. 20, at St. James Church of God in Christ in Grand Chenier.

Rev. Alfred Perry will deliver the sermon.

***

LeBoeuf Baby

KASEY RAE LeBOEUF

Eric and Desie LeBoeuf of Johnson Bayou announce the birth of a daughter, Kasey Rae, Dec. 9, at Humana Hospital in Lake Charles. She weighed 7 lbs. 1 oz.

Grandparents are Rogerest Romero and Carol Romero of Johnson Bayou and Gerald and Myra LeBoeuf of Cameron.

Other children are Nick, Cody and Sammie.

S. Cam. 4-H Club meets

By KRISTI JO DUPUIE

"Plant a Tree" was the theme of the South Cameron High School December 4-H meeting. Miss Shannon Swire and Mr. Mike LaVergne gave a presentation on Christmas tree production in Louisiana.

Miss Shannon handed out seedlings to the members and Mr. Mike explained the proper way to plant them.

Reports were given by Tricia Trahan on the Junior Leadership meeting, Kristi Jo Dupie on Contest Day and Shawn Bonsall on the manditory hog bleeding.

Christa Richard won Mr. Mike's "Ag in the Bag" game by guessing a pecan as this month's Louisiana agriculture product. Door prizes were given to Jared and Jennifer Savoie. To be eligible for the door prize members had to bring two canned goods for the Christmas basket. This basket is to be given to a needy family for Christmas.



Our thoughts and prayers are with all of you at Christmas.

Thanks for all your support.



Cameron Drug Store



Mrs. Tony Edward Johnson

Johnson, Fontenot vows are said in Lake Charles

Amanda Marie Fontenot and Tony Edward Johnson were married during a Nuptial Mass celebrated at 2 p.m. Sat., Dec. 19, in scred Heart Catholic Church of Lake Charles. The Rev. Raymond Jones officiated the double ring ceremony.

The bride is the daughter of Nellie Sterling of Westlake and Murphy Fontenot of Lake Charles and the groom is the son of Aline Johnson of Cameron.

Matron of honor was Neldra Combre and maid of honor was Tanya McKinley. Bridesmaids were Angela Lewis, Monique Chapman, Dana Dominique, Cheryl Gaines, Hazcilo Sterling and Amanda Tezeno. Honor attendants were Ashley Dargin and Ashton Dargin.

Flower girl was Lubertha Sterling and rinbearer was Juli Sterling. Miniature bride and groom were Jessica Comeaux and Nicholas Carroll and junior bridesmaid and groomsman were Jamie Comeaux and Marlon Guidry. Bible carrier was Ty'Rek Combre.

Bestmen were Willie LaSalle and George Tinsley. Groomsmen were Terrell Combre, Van Godette, Randall Williams, Al and Dwight Johnson and Homer Williams. Ushers were George January, Terrance January, Jared Comeaux, Omeka Pickens and Sharon Stevenson.

The bride, a graduate of Lake Charles Boston High School and McNeese State University, is an employee for C. R. Anthony's and the groom, a graduate of South Cameron High School, attends McNeese State University.

The newlyweds will make their home in Lake Charles.

New novels are in library here

New novels at the Cameron Parish Library include: Gypsy Lord, Kat Martin; Kissing The Gunner's Daughters, Ruth Rendell; Booked for a Hanging, Bill Crider; The Scarlet Cloak, Jean Plaidy; Walking Into The River, Lorian Hemingway.

Cherokee Lighthorse, Gary McCarthy; In Memory of Junior, Clyde Edgerton; Sungold, Jillian Dagg; Shadows and Secrets, Carol Blake Gerrond; Wages of Sin, Andrew M. Greeley.

Yuletide Greetings

Hackberry News

By Grace Welch

TOUPS BABY

Mr. and Mrs. Terry Toups announce the birth of a son, Joseph Lee, Dec. 12, at Cal-Cam hospital. He weighed 7 lbs. 1 oz.

Grandparents are Margret Toups and Mr. and Mrs. Joseph Soirez of Hackberry.

The couple's other children are Jennifer and Donald Jason.

MCNEESE GRADUATE

Shannon Carroll graduated from McNeese Dec. 12, with an associate degree in Paralegal and a minor in Criminal Justice. She graduated with a 3.33 grade point average.

TRIP

Alice Reeves, Betty Desormeaux, Margret Pitts, Lillian Buckley, Mary Silvers, and Grace Welch attended the Christmas party at the Senior Council in Cameron.

PARISH BASKETBALL TOURNAMENT

Hackberry boys won the tournament and the Johnson Bayou girls won.

Dec. 29 the boys play Starks at home and the girls play in the Washington Marion Classic Dec. 29-30.

BINGO

Winners at the bingo held Dec. 15, at the Community Center for turkeys were Sally Shaheen, Mary Lynn LaBauve, Anna Laura Duhon, Cliff Smith, Tommy Goodrich, Dewey Swire, Denise and Hazel Gallegos, Dianne East, Monica Miller, Sherry Kibodeaux, Carol Nunez, Sue Guillory, Jim Cramberg, Lucy Touchette, Gabe Schexnider, Brenda Kibodeaux, Alice Reeves, Nora Swire and Tootie Welch.

Winners of the pork roasts and 2-liter Cokes were Mae Welch, John Armentor, Jo Lynn Bufford, R. D. Landry, Clyde Pearce, Pat Dennis, Arlean Duhon and Lavelle Devall.

Blackout - Nora Swire won ham and pork roast, two liter Cokes won by David Vincent, Pam East and Leroy Simon.

Door prizes were won by Pat Dennis and Donna Hinton.



Ham & Clam Spread

1 package (8 ounces) cream cheese, softened
1/4 cup sour cream
1 can (7 1/2 ounces) minced clams, drained
1 can (6 3/4 ounces) chunked ham or 3/4 cup finely chopped canned ham
1 tablespoon minced parsley
1 teaspoon Worcestershire sauce
3-4 drops hot pepper sauce
Belgian endive, celery, cocktail toast or crackers for serving

Beat cream cheese and sour cream together in small bowl until smooth. Stir in minced clams, ham, parsley and seasonings. Spread on Belgian endive, celery, cocktail toast or crackers. Add clam juice to thin slightly if to be used as a dip.

Makes 2 cups.



JOY TO THE WORLD



To all our friends, near and far, we offer our thanks and best wishes.

Jennings & Priscilla Clark

Rutherford Motel
Creole

Bless all the dear children
in Thy tender care,
And fit us for Heaven to live
with Thee there.
—from "Away In A Manger"

To all the loving families we're so proud to call friends, our thanks and best wishes for a wonderful Christmas season.

The Lord loves you and so do we. . .
Bill, Willa Dean & Derinda Morris

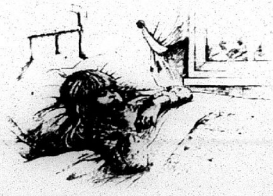

SEASON'S GREETINGS
AND MANY THANKS!



I would like to take this time to thank each of you for your patronage.

It is sincerely appreciated that with the grace of God I served you for 7 years to the best of my ability. I will continue to do my best to earn your business in the future.

If I can be of any assistance, please feel free to call.

MAY GOD BLESS YOU AND YOURS!

Cameron Hair Fashions
Mrs. Priscilla Clark & Mrs. Ethel Stoute
775-7481

CLOSING NOTICE: We will close Dec. 24 & 25 and Jan. 3. For your convenience we will remain open Dec. 31 from 9 a.m. until noon.

— SEASON'S GREETINGS — SEASON'S GREETINGS — SEASON'S GREETINGS —



YOU KNOW WHO TO CALL IF YOU HAVE ANY HOLIDAY SEASON EMERGENCIES!

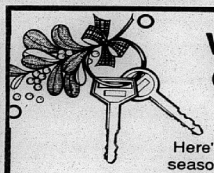

WE WISH YOU OUR HOLIDAY BEST

Here's to a wonderfu Yuletide season, and the very pleasant association we've enjoyed with you.
Thanks, friends.

Have A Safe & Happy Holiday!

BUBBA OUSTALET

CHEVROLET - CADILLAC - GEO
FORD - LINCOLN - MERCURY - TOYOTA

THANK YOU CAMERON PARISH FOR YOUR SUPPORT

246 N. Boradway - 824-3673
Jennings, La.

819 N. Main - 824-4712
Jennings, La.

1-800-738-2215

SOUTH CAMERON MEMORIAL HOSPITAL

A PHYSICAN IS AVAILABLE OR IN THE HOSPITAL 24 HOURS PER DAY EACH DAY OF THE YEAR FOR YOUR SERVICE.

— SEASON'S GREETINGS — SEASON'S GREETINGS — SEASON'S GREETINGS —

SOUTH CAMERON MEMORIAL HOSPITAL

Hospital
542-4111
Adult Day-Care
542-4111 Ext. 289
Ambulance
542-4444

Serving Cameron Parish for 27 Years

Home Health Care
542-4064
Physical Therapy
542-4061
Fitness Center
542-4017

Hackberry, J. Bayou win Mustang tourney

By JOE MUELLER

Hackberry won the boys division and Johnson Bayou won the girls division of the Cameron Parish Basketball Tournament played last week at Hackberry.

Wednesday - The opening day of the tournament saw Johnson Bayou's boys team edge South Cameron 71-70 in overtime. The winning points came on two free throws by Brad Jinks with 11 seconds left in the overtime.

Top scorers for Johnson Bayou were Scott Trahan with 25 points, and Brad Jinks and Heath Jinks, each hit 21 points.

South Cameron's top scorers were Darnell Frank and David West each with 20 points.

In the other boys games host Hackberry beat Grand Lake 43-35. Leading scorers for Hackberry were Chance LaBove with 16 points and Tuan Murray with 12.

Top scorer for Grand Lake was Joey Babineaux with 11 points.

In the girls games Wednesday, Johnson Bayou beat South Cameron 43-34. Sarah Constance scored 11 points and Wendy Vining and Jenny Trahan each scored 20 for the Lady Rebs.

Shawanna Felton scored 18 points and Tina Fountain 13 for the Lady Tarpons.

The other girls game on opening day saw Hackberry beat Grand Lake 50-18.

Hackberry's top scorers were Jeri LaFleur with 13, Ashley Hewitt 11 and Farah Hewitt and Jamie Devall each scored 10.

Kelly Toerner scored 8 to pace the Grand Lake scorers.

Thursday - Johnson Bayou won their second game of the tournament on the boys side as they beat Grand Lake 61-51. Heath Jinks scored 22 points, Scott Trahan 20, and Bradley Jinks 11 for the Rebels.

Terry Faulk had 16 points, Marcus Morgan 13 and Keith Doucet 10 for the Hornets.

Hackberry boys team scored a 65-41 win over South Cameron to also post a 2-0 record.

Hackberry's top scorers were Tuan Murray with 17, Chance LaBove 13, Charles Davis 12 and Tony Constance 10.

The Tarpons top scorer was Darnell Frank with 12.

In girls play, Johnson Basyou beat Grand Lake 44-17. Karen Erbelding scored 17 points to pace Johnson Bayou. Kelly Toerner had 7 for Grand Lake.

Hackberry beat South Cameron 49-32 in the other girls game. The Lady Mustangs top scorers were Farrah Hewitt and Angela Seay, each with 13 points.

Shawanna Felton scored 19 to lead the Lady Tarpon scorers.

Friday - Hackberry beat Johnson Bayou 73-50 to claim the boys side of the Cameron Parish tournament. Chance LaBove netted 24 points, Tony Constance hit 20 and Charles Davis scored 15.

Heath Jinks scored 18 and Scott Trahan hit 16 for the Johnson Bayou team.

In the girls championship game, Johnson Bayou beat Hackberry 43-32. The Lady Rebels top scorer was Karen Erbelding with 19 points and Jerry LaFleur led Hackberry with 13.

In the boys third place game, the South Cameron team beat Grand Lake 54-47. The Tarpons used balanced scoring as Darnell Frank scored 17, David West 12, and Michael Styron hit 10 for the 4-3 Tarpons.

Grand Lake's top scorers were Joey Babineaux with 16 and Marcus Morgan with 13 points.

South Cameron beat Grand Lake 38-17 in the girls third place game.

Shawanna Felton had 14 points and Jan Theriot 10 for the Lady Tarpons while Grand Lake's top scorer was Angela Guidry with 7.

Tarpons beat Bell City

The South Cameron Tarpons boys and girls basketball teams scored victories at home Tuesday, Dec. 15, as they both beat Bell City.

The boys game saw the Tarpons put four players in double digit scoring as they registered a 73-63 win. The win evened the Tarpons record at 2-2.

Michael Styron had 23 points, Derrick Blackwell scored a dozen, Darnell Frank hit 11 and Travis Pradia scored 10.

The girls team scored a 47-33 victory. The win moved the Lady Tarpons record to 3-2. Shawanna Felton scored 26 points and Tina Fountain 13 to pace the Lady Tarpon scorers.



SHOWN ABOVE are the members of the South Cameron Elementary 4-H Club at the ice cream party given for those members who participated in the beach clean-up.

Rites held for child here

Funeral services for Sonja Renee Robinson, 3, daughter of Mr. and Mrs. Clyde Robinson, were held Wednesday, Dec. 16, in First Baptist Church.

The Revs. Wayman Culp and Charles Fontenot officiated; burial was in First Baptist Church Cemetery.

The child died about 3 p.m. Sat., Dec. 12, 1992 in Cameron.

Survivors are her parents; two sisters, Dawn Robinson and Angela McClusky; one brother, Victor Robinson; and her maternal grandparents, Mr. and Mrs. Gerald McClusky, all of Cameron.

Cameron Outdoors

By Loston McEvers

SECOND SEASON

We all have Christmas on our minds this week, but we hunters surely have something else this weekend - the opening of the second split of duck season. Saturday, the day after Christmas, we'll be back in the old duck blind until Jan. 9.

I've talked to quite a few hunters and even in my marshes, we just don't seem to see as many ducks as we'd like to see. I know you can't tell, as we've got plenty of water with all the rain, but there seems to be fewer ducks in some of our marshes. All we can do is hope for a good second half.

Our goose season will run through Feb. 14. During the last ten days, Feb. 5-14, only blue and snow geese may be taken. No speckle bellies.

Remember, shooting hours are 1/2 hour before sunsrise to sunset on ducks and geese. December 26, for example, will be legal at 6:37 a.m. and you have to stop at 5:30 p.m.

Many hunters are getting citations, not so much for shooting too early, but shooting too late. Stop shooting five minutes before time in case your watch is off. At that moment, unload your gun and put it into the old gun case. That way on your way in you won't be tempted to shoot.

In my marsh, something that is scarce is rabbits. I tried the other day and saw one rabbit on three miles of road. In the Grand Chenier area, I had a friend of mine who killed two squirrels while rabbit hunting, but no rabbits.

I did not get any reports of deer kills this week. We're on our final leg of deer season. It will close Jan. 3.

Fishing reports in our area are fair with mostly saltwater fishing catches reported. With all the rainy weather, not too many anglers are going out. A few redfish and flounders are being caught, mostly in the inland canals and marshes.

I did get some reports on freshwater catfish. These are being caught on jug lines and trot lines.

Something I would like to do is wish each and every one of you a Merry Christmas and hope Santa Claus is good to you. On behalf of myself and the Cameron Coutdoors in the Cameron Pilot, have a safe and happy holiday and don't forget, deer sausage, deer roast, stuffed geese and stuffed ducks, make a very fine holiday meal.

Merry Christmas
Happy Holiday





MELVIN AND DEE ANN BOUDREAUX



'The earth is full of the goodness of the Lord'
(Psalms 33:5)

Christmastime offers us time to reflect on the beauty of creation as we celebrate the birth of our Savior. We're pleased to join with you in prayer, and to offer you our thanks.

Conway & Vergie LeBleu



Augustus became the first Roman emperor in 27 B.C.



The Leaning Tower of Pisa has increased its lean by an average of 1.25 millimeters a year since measurements began in 1911.

HAPPY HOLIDAY

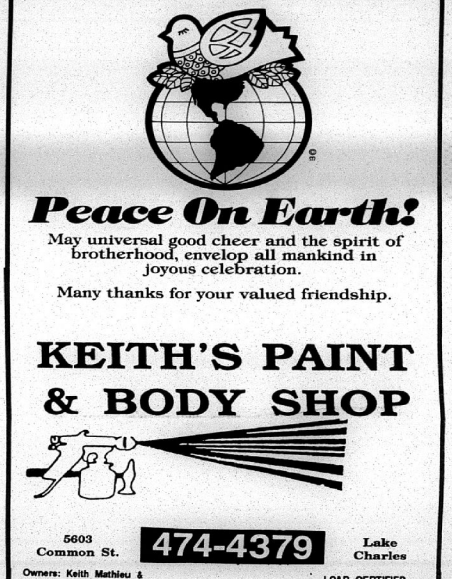



The Greatest Christmas Gift

by Rev. G.R. Travis

It was the Christmas season and as usual the shoppers were busy doing their last minute shopping for the big day. A family stopped to look at a nativity scene displayed in one of the stores. One of the little boys observed that the manger was empty. He said, "Mother, look, they have left Jesus out." It is sad but true that many have left Jesus out. It is common to see Christmas spelled "Xmas." I think this expresses the inner feelings of many. They have simply left Christ out of Christmas. As Christians we must remember that the most important part of Christmas is the first six letters.

I want to share a story with you which made a great impression on me. I would like to give credit to the author, but I cannot remember where or when I read it.

"As the Christmas season approached, Shah Abbis the Emperor of Persia, decided he would find one person and give him the best Christmas gift he ever received. He reasoned that he could not give a gift to everyone, so he decided to choose only one.

"Shah Abbis disguised himself as a peasant and went among his people. He came to a public bath and wandered around for quite a while. Just before the noon hour he wandered into the boiler room. A workman, the keeper of the fires of the bath, was preparing to eat his lunch. Shah Abbis sat down and talked with him. The fireman offered him part of his meager lunch and the emperor accepted. A few days later the emperor returned. This time he brought his lunch, ample food for both of them. Of course, it was not the kind of food served on an emperor's table. A deep warm affection grew in his heart for this simple, lovable honest fireman. Maybe this is the man he was looking for.

"Shah Abbis returned many days for the visit and lunch with the fireman. One day after lunch he told the fireman who he was and produced the evidence. The fireman's face turned white and his hands went up in fear. The emperor said, 'Please don't be afraid of me, I'm exactly the same man you have eaten lunch with every day. I have learned to think so much of you and I don't want you to be afraid of me. I want to give you the nicest Christmas gift you ever received. What would you like to have?' Slowly the fear left the fireman and a smile came over his face. He said, 'I have always thought of you as so powerful, strong and mighty that I trembled when I thought of you. I didn't know you were like this, so loveable and kind. I just looked forward to the days that you came in. As for the gift: I don't want any riches. I don't want you to give me anything that is costly. Give me just what you have been giving me. Come back, sit and talk with me.'"

Jesus Christ wanted to give us the greatest Christmas gift we ever received. He did not single out one person, but he chose to give the gift to everyone who would receive it. That gift was himself. Matthew 1:23, "...they shall call His name Emmanuel, which being interpreted is, God with us."

MERRY CHRISTMAS

Your kind support is a most wonderful gift. We thank you.

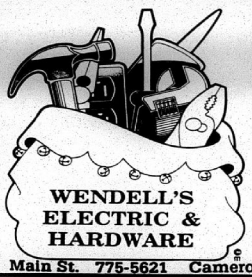

Our entire staff wish you and your loved ones a joyous and bright Holiday.

WENDELL'S ELECTRIC & HARDWARE

Main St. 775-5621 Cameron

Upteide Greetings

North American Precis Syndicate

...Good food and a great value.

Consumers are eating more beef these days. According to the U.S. Department of Agriculture, beef is the number one choice of consumers, beating out pork, chicken, turkey and lamb by a long shot.

* * *

...Welcome news for wallet watchers.

Beef prices are 27 percent lower today than they were in 1980, when adjusted for inflation. And beef spending is up more than $5 billion higher (in non-adjusted dollars) than it was five years ago.

* * *

...Excellent for the economy.

Cattlemen are doing their part to boost the economy. The beef industry is responsible for nearly 2 million U.S. jobs and generates more than $220 billion in economic activity.

* * *

Have you registered with Selective Service?

Young men who will turn 26 in 1993 will be reaching an important milestone according to the Selective Service System.

Beginning on Jan. 1, 1993, men who were born in 1967 and were required to register with Selective Service in 1985, will be turning 26 and will no loner be eligible for induction should a draft be reinstituted. Selective Service does not have the authority to accept late registrations after a man reaches his 26th birthday.

Selective Service officials warned that, with few exceptions, a man who fails to register before turning 26 will permanently forfeit his eligibility for certain programs such as federal student aid, job training and most federal employment, in addition to facing possible prosecution as a felon. Some states also require registration for state student aid, entrance to state-supported colleges and universities, state employment and permission to practice law.

Men ages 18 through 25 who have not yet registered can avoid the risk of prosecution and loss of eligibility by registering promptly at any local post office. Failure to register is a felony punishable by a fine of up to $250,000, up to five years in prison or both.

A man is exempt from registering while he is on full-time active duty in the U. S. Armed Forces. Cadets and midshipmen at the service academies are included in the exemption. Members of the National Guard and Reserve Forces not on full-time active duty must register unless they have reached age 26 or are already registered.

MERRY CHRISTMAS

Gifts That Reduce Holiday Shopping Stress

Aching feet, stiff neck and tense muscles—just a few side effects incurred by stressed-out holiday shoppers battling crowded malls and long lines. Holidays bring additional burdens—especially for women—as family members deal with travel schedules, holiday entertaining and budget constraints.

To reduce stress created by holiday deadlines and duties, give yourself a "gift" that combats tension during holidays and year-round. A few suggestions to help you unwind this season:

•Take cozy winter naps.
•Prepare holiday goodies early, freeze until needed.
•Enjoy a private, peaceful bath.
•Give yourself a massage.

De-stressing with a relaxing massage is easy when you treat yourself to the Pollenex Aquassager—the first hand-held waterproof massager that effectively relieves stress on any part of the body. The Aquassager contains three separate attachments specifically for facials, feet and hands, and the neck and shoulder area.

Upteide Greetings

DEAR SANTA,

Please bring holiday joy and cheer to each and everyone of my customers.

YOUR HOMETOWN MONEY $AVER!!

When you need new wheels call. . .

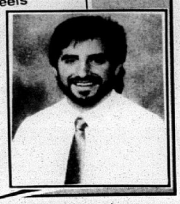

Darren Theriot
Sales Representative
Billy Navarre Chevrolet
1310 E. College St.
Lake Charles
474-1999
Home: 491-9681



Joyous Noel

May The Light Of His Love Shine Upon You This Christmas Season. Our best wishes are with you.

Warren "Porky" LaSalle And Family

SHETLER LINCOLN MERCURY

Lake Charles

478-1720 3201 Hwy. 14

Christmas Joy

Glowing candles and stars that shine; Throughout each home, the scent of pine; Christmas music that fills the air; Bring warm wishes to loved ones everywhere.



Wishing you and yours the joy of Christmas!

OIL FIELD SERVICE
CRAIN BROS INC.
GRAND CHENIER, LA.
(318) 538-2411

Christmas Wishes and "Bon Appetit" to All!

Thanks for dining with us. Have a most delightful—and delectable!—holiday season.

EVERYDAY SPECIAL! TO SHOW OUR APPRECIATION

ENJOY 25¢ DRAFT BEER IN OUR NEW LOUNGE Now thru the end of the year!!!

Pat's Restaurant Cameron

PAT & MARGARET DOLAND AND STAFF



MARSHALL ST. OPEN 10:30 775-5959

Parish toured in 1918 for war effort

(IN 1918 AMERICA was embroiled in World War I and everyone was doing their part for the war effort. The following article, which was researched by Keith Hambrick, appeared in the April 26, 1918 edition of the Lake Charles American Press and tells of a tour of Cameron parish to raise funds for the war through the Liberty Loan which was similar to the War Bonds drive of World War II.)

(Lake Charles American Press, April 26, 1918)

Cameron Parish is aflame with enthusiasm on all war subjects and their quota will be trebled, according to reports from parties who have been touring the parish in the interest of the third Liberty loan. The party which left her Monday morning on the boat were Frank Roberts, zone chairman; Rev. J. K. McKenzie, E. R. Henry and L. L. Squires.

They were joined by Parish Chairman Sweeney and Supt. McCall at Cameron and held meetings at the latter place, also at Grand Chenier, Oak Grove and Creole, addresses being made by members of the party at each place as well as an illustrated lecture.

Abbe Souris joined the party Thursday and spoke to one of the largest meetings ever held at Creole and also used his illustrated lecture. He speaks in French only. Father P. J. Buissink, local priest of Cameron Parish, was also with the party. Father Buissink has been doing a noble work among the people of Cameron Parish in aid of all war measures, he is gladly giving the use of his churches in which to hold meetings, and assisting in every way possible that the war may be prosecuted to a successful issue.

Miss Irene Doxey, chairman of the woman's committee of the third Liberty Loan, is also doing good work in the parish and meeting with excellent results. She is the right woman in the right place.

The Lake Charles party returned here last evening accompanied by Father Souris and Father Buissink and last night they held a meeting at Sweetlake. This morning most of the party left for Cameron again, where there will be a meeting tonight addressed by Father Souris and he will also give his illustrated lecture. He did not have an opportunity to join the party in time for the meeting at Cameron before, and the people there are anxious to hear him.

The party will spend all day at Grand Chenier Saturday at which time there will be a great Liberty Loan rally with a parade by the school children and prominent organizations and citizens of that place. They will return here for Sunday and Sunday evening and there will be a rally meeting at the city hall at which time Father Souris will be one of the speakers. Monday evening at 8 o'clock they will hold a meeting at Sulphur and Tuesday evening at 8 o'clock at Grand Lake.

All of Cameron Parish has been covered except the northeast part and Johnson Bayou, and these places will be covered later, arrangements now being made with that end in view.

More Santa letters

Dear Santa: I wut a parrot bird. My buither wut a gun fur my buther. Love, Stephen Dominque.

Dear Santa: I love you. I want a rill awligater. Kelli wants a rill snake. Love, Justin Chambers and Kelli Chambers.



1st graders write to Santa

Donna Theriot's first graders at Cameron Elementary School wrote the following letters to Santa Claus:

Dear Santa: I hev been veree glad tat what a flawr for my sister a brada for my bathr a choo choo for me. For Miss Donna a bear, Love, John Alexander.

Dear Santa: I wat a Barbie and teddy ruxpin. Love Shida Delcambre.

Dear Santa: I love you. I want a potty babe far me and I want a babe alive. Love, Lauren Roberts.

Dear Santa: I want 2 bikes for christmas, one for me and one for Adam. Please bring me a truck and a remote control boat. Bring mama a new T.V. and daddy a new red truck. Love, John Henry.

Dear Santa: Christmas I want a little dog. Miss Donna want a bear and I want a Chicago bulls jump suit. Love, Karisha Fountain.

Dear Santa: I love you. I love snow. I want you to leeve Miss Donna a bear. I want a air hoky and a bike and Amanda a dress and cookeys for roodolf and Santa. Love, Jacob Johnson.

Dear Santa: Ho Ho Ho I love you Santa. I love Christmas. I want you to please leev Miss Donna sumthing. Love, Nicole Roux, Caleb Roux.

Dear Santa: Christmas I want closhes. Miss Donna a bare. Love, Fallon Schools.

Dear Santa: I want a game jene on nintendo. Plees bring Miss Donna a aple. Love, Chase Horn.

Dear Santa: I hav ben a good girl. I what something for Miss Donna. I what something for Destinee too. Cookys for Santa. I what something for my brother. Love, Destinee Benoit.

Dear Santa: Merry Christmas. Ho Ho Ho. I what a bike and a bo arrow and baby turtle. Love you Santa. Bring Miss Donna a bear. Love, Andrew Scott.

Dear Santa: For Christmas I what a Babe live for mi sistr. Give mi buther a bear. Bring me a 4 wheeler, a raze car and T-shirt with 2 guys. Love, Jeremy DeBarge.

Dear Santa: I love you. Santa is my best friend. Bring me crayons. Love, Hope Mallett.

Dear Santa: I want a kris cross T-shirt with 2 guys and a kris cross cap. I will lev you some cukes. I love you. Mare Christmas. Love, Jared Morales.

Dear Santa: Meree Christmas. I want a supur nito and lagozs. Pleez git Miss Donna a bear. Love, Mickey Bercier.

Dear Santa: I love you. Fur my sithr a baby. I want a bike. Love, Jesus Vasquez.

Dear Santa: Christmas is coming. I am gland thad Christmas is coming. Miss Donna whats a ber. I what jowree. Love, Jeni Cormier.

Dear Santa: Christmas Hoo Hoo. My siadr wats a tipriter and I wat a new bikes and a soopr bow and Miss Donna wats a bear and I wat a game geny. Love, Cody Pugh.

THANKS!!

To all our friends & supporters in each of our communities, for your help & support throughjout the year. Without your help, we could not help out our youth and needy of the parish.

May God Bless each & everyone of you!

The Knights of Columbus Officers, members & wives:

Council 3014 Creole — Council 5461 Cameron — Council 8323 Johnson Bayou — Council 8324 Grand Chenier

District Deputy
Loston McEvers & Glender

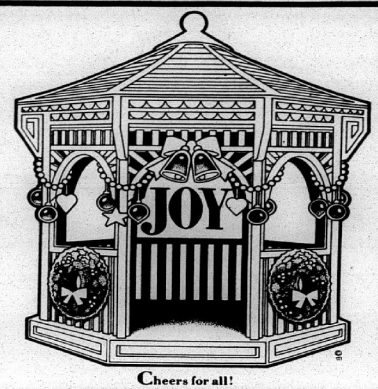

Cheers for all!
At this special time of year our wish is for you and yours to have the most joyous season ever.

Rogers Grocery & Market
Bruce, owner & Employees

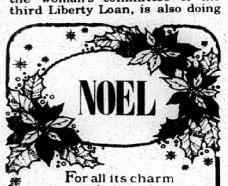

For all its charm and warmth. Christmas is a season to celebrate. Thanks, friends, for your very valued business.

Shetler Linclon Mercury
478-1720
3201 Hwy 14
Lake Charles





For unto you is born this day in the City of David a Savior, which is Christ the Lord.
-Luke 2:11

It's with great joy that we thank all of our friends and wish everyone a Holiday filled with His Love.

We especially wish for you a safe, careful and accident-free holiday season.

MERRY CHRISTMAS & A HAPPY AND PROSPEROUS NEW YEAR!

GLENN ALEXANDER
District Attorney
And The Staff Of The
District Attorney's Office

SEASONS GREETING TO THE PEOPLE OF CAMERON PARISH:

As we prepare to celebrate Christmas and New Years we should remember our Savior who died on the cross for our sins to set us free. We should take a few moments and thank Him for all the blessings He has bestowed on us and ask Him for His guidance to overcome our weaknesses.

In my opinion I think God sent us a warning November 28, 1992 when two young people were traveling in their car, lost control and ran off the road, and were thrown from their car. They were lucky enough to survive the accident. Most of the time they do not survive an accident like that. So let's take a few moments and ask our Savior to watch over us and keep us save throughout the holidays.

If you go out and celebrate for Christmas and New Years and you happen to indulge in drinking more that you were expecting to, please get someone to drive you home or call the Sheriff's Department so we all can enjoy Christmas and New Years as a happy family. So anything the Sheriff's Department can do so you can enjoy your Christmas vacation please call us. The ones who have drug problems we'd like to see you make a new resolution to stop using drugs, because this is only destroying your capability of reaching your goal in having a brighter tomorrow. If any of you need help, please don't hesitate to come in and talk to us.

As I was going over some of my papers I found a Prayer for the Day.

This is the beginning of a new day and soon will be the beginning of a New Year. God has given me this day as I will. I can waste it or use it for my good. What I do today is important because I'm exchanging a day of my life for it.

When tomorrow comes this day is gone forever, leaving in its place something that I have traded for it.

I want it to be gain, and not loss; good and not evil; Success and not a failure; in order that I shall not regret the price that I have paid for it.

So I wish each and every one of you a very Merry Merry Christmas, and a Happy and Healthy New Year and a brighter tomorrow and future!

Wishing you Happy Holidays,

Sono

James R. "Sono" Savoie

775-5111 598-4222 762-1701

Grand Chenier News

By Elora Montie

WINNERS TOLD

The Grand Chenier Home Demonstration Club had their Christmas lighting contest Friday, Dec. 18, at 5:30 p.m.

Those getting trophies for best lighting were the Jimmy Roberts family, Dean and Inez Miller, J. C. Baccigalopi family, Shirley Theriot family, A. D. and Bonnie Trahan, Phillip Trosclair family, Leroy Dyson family and Brandon Hebert family.

YULE PARTY

The Grand Chenier American Legion Post 364 held their Christmas party with a supper at their hall Saturday night with some 70 attending, including families and legionnaires. Out of town folks were Joe Babineaux and Mr. and Mrs. Earl Granger, all of Lake Charles.

The C.Y.O. members of St. Eugene Catholic Church put on a display of the Christ Child Nativity arrangement from 6 to 9 p.m. Sunday, Dec. 20.

VISITORS

Mr. and Mrs. Calvin Landry of Erath spent Friday with Mr. and Mrs. Charles D. Theriot.

Adam Broussard, Donald and Nicklos Murphy of Lake Arthur visited Mr. and Mrs. Charlie Theriot Friday.

Visiting the Larry Abshire family Sunday were Mr. and Mrs. Leonard Abshire and daughter and Mr. and Mrs. Willie Leger of Lake Charles and Mrs. Ida Davis and son, Dean of Cameron.

Mr. and Mrs. Earl Granger of Lake Charles visited the Earl Booth Sr. family during the weekend.

MERRY CHRISTMAS







SHOWN HERE are the winners of the costume contest held at the Hackberry Recreation Center on Halloween. Front row, Wade LaBauve, Morgan Hicks, Lindsey East, Jill Poole, and Laken Navarre. Back row, Chance Roberts, Randy Vaughan, Stephanie Walter, Haley Ashworth, Lindsey Bufford, and Jennifer Galligan.

We can heat the body, we can cool it; we can give it tension or relaxation; and surely it is possible to bring it into a state in which rising from bed will not be a pain.

—James Boswell



O holy NIGHT

May God bless you and keep you in the circle of His precious love now and forever. Have a wonderful Christmas season.

Cameron Food Mart

Mr. & Mrs. Alvin Murphey

Mrs. Darian Scott Poole

Poole, LaVergne vows are said in Grand Lake

Melissa Faye LaVergne and Darian Scott Poole were married Friday, Dec. 11, at 7 p.m. at the Grand Lake Faith Temple in Grand Lake. The Rev. Andrew Martin officiated the double ring, candlelight ceremony. The groom provided the wedding march which was prerecorded. Trumpeter was Kevin LaVergne.

Parents of the couple are Mr. and Mrs. Alan W. (Sherry) LaVergne and Mr. and Mrs Roderick D. (Lenora) Poole, Sr., all of Grand Lake.

Given in marriage by her father, the bride wore a gown of white bridal satin which featured a basque waist with a V-neck trimmed in pearls, irridescents, and cyrstals. The long Gibson sleeves featured beaded lace appliques and satin bows. The back peplum was trimmed with satin rosettes and the cathedral train repeated the lace appliques and cutouts.

The fingertip veil fashioned of ribbon-trimmed illusion flowed from a cascading floral headpiece heavily encrusted with sequins, irridescents, crystals and pearls. She carried a cascading bouquet of large red roses nestled in mounds of white baby's breath and leather leaf.

Paulette Knos served as the matron of honor and Carrie Poole served as the maid of honor. Bridesmaid included Shawn Davis, Teena Guidry, and Kim Singer.

The attendants wore tea length gowns of emerald green velvet which featured a dropped V waistline and full gathered sleeves which tapered to slightly below the elbow. The back featured a deep V neckline and a large velvet bow at the waist. They carried a single long-stemmed red rose with burgundy ribbons.

Two miniature brides were Evan Guidry and Amber Taylor. The flower girl and ringbearer were Saray Taylor and Brandt Poole.

Ushers and candlelighters were Dean Hennigan, Tommy Precht and Jeremy Smith.

Bestman was Cecil Martin and groomsmen included Dayne Royer, Daniel Smith, Roddy Poole, and Mike LaVergne.

A reception followed in the church fellowship hall with Tara LaVergne registering the guests. Girls at the rice bag table were Jennifer LaVergne and Samantha LaVergne. Servers included Kaylynn Poole, Rhonda Taylor, Dale Taylor, Murrel Del Precht and Deborah Hennigan.

The bride is a graduate of South Beauregard High School and McNeese State University. She is employed by Lake Charles Memorial Hospital.

The groom, a graduate of Grand Lake High School, is attending McNeese. He is employed by Grand Lake Feed and Farm Supply.

After a wedding trip to Arkansas, the couple is making their home in Grand Lake.

Out of town guests were from Anacoco, Berwick, Breaux Bridge, Gueydan, Longville, Merryville, Moss Bluff, Ragley and Westlake; Angleton, Houston and Sugarland, Texas.

Good News Department

(Naps)--Shopping for children's gifts may be more like child's play with the new selection of toys from Kenner; such as the Nerf Master Blaster and Baby All Gone--all priced under $25.

Students will get a chance to see how engineers apply math and science to building a city of the future during the Future City Competition held during National Engineers Week February 14-20, 1993, reports Chevron Corporation.

Spice up your winter menus with South American-style baked fish garnished with sweet, fresh grapes from Chile.

Thanks to the productivity of U.S. farmers, we spend less for food than do people in any other country.

Especially popular this holiday season are fragrance gift sets from Gloria Vanderbilt.

To order the Coast Guard's Recreational Vessel Fee decals, call 1-800 848-2100.

Yuletide Greetings

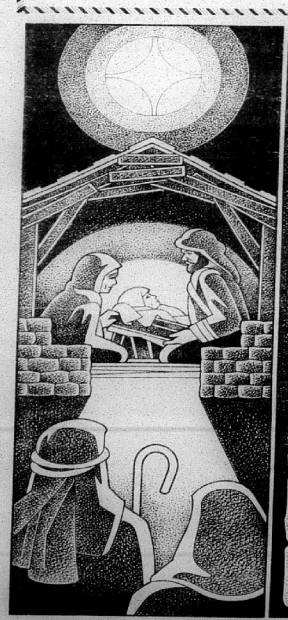

And this shall be sign unto you; Ye shall find the babe wrapped in swaddling clothes, lying in a manger.

—Luke 2:12

Glad tidings to all our faithful friends, and our thanks to each of you for the blessings of your friendship.

Tarpon Freezo

Mr. & Mrs. Ray Conner

Créole



Behold... A Child is Born

May the love of home and family be yours to cherish at the miracle of Christmas.

Cam-Tool Machine Shop

Pam & Wade Carroll

Joy

May peace, hope and love be with you today, tomorrow and always.

Braxton & Norma Jean Blake



REJOICE

With joy in our hearts, let us light up the world with the strength of our kindness, love and caring.

Debbie Theriot, Clerk of Court & Staff

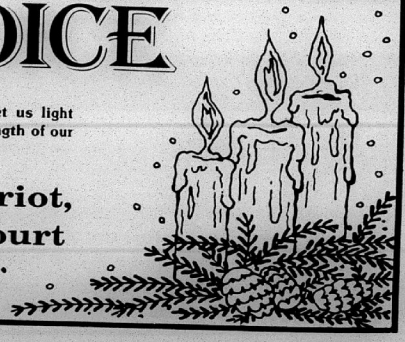



William Ar... who came to... from Penns... Virginia Bufo... 1854. They ha... reached adult...

Thomas Sin... 1st Mary Delci... Heloise Priscil... Arthur, Jr. w... Eve Giroir; Mi... mar. 1st Norr... John Stratton; ... er who mar... LeBouef; Rob... Nelson who m... ka Benvillain; ... mar. Lydia ... chaux; Laureti... mar. Adam Tro... te Elizabeth ...

His L... No B...

His birth ... all peopl... over. Fro... corner of ... we expre... and good...

Of... B...

With thoughts ...

Th... 25, 2... emplo...



The Challenge of Genealogy

by MARIE WISE

William Arthur QUICK, Sr. who came to Louisiana c1847 from Pennsylvania married Virginia Buford at Houma in 1854. They had 9 children who reached adulthood:

Thomas Sinclair who married 1st Mary Delcia Champagne, 2nd Heloise Priscilla Doiron; William Arthur, Jr. who marr. Severine Eve Giroir; Mary Elizabeth who mar. 1st Norris Chapman, 2nd John Stratton; Edmund Virginnier who mar. Mary Therese LeBouef; Robert Lee; Harry Nelson who mar. Clemence Elisha Bonvillain; Albert Sidney who mar. Lydia Bernadette Robichaux; Lauretta Margaret who mar. Adam Trosclair; and Annette Elizabeth who mar. Henry Clay Boudreaux.

There are now many descendants and many more related families.

TERREBONNE LIFE LINES

Terrebonne Life Lines which covers the old Interior Lafourche Parish area is a quarterly publication of the Terrebonne Genealogical Society. Its current issue includes the above information and more in "The Family of William Arthur Quick", an article by Mrs. Diane DuBois Quick of New Orleans.

The TALBOT family is featured in "Louis Andre Talbot of Louisiana", a long article on the French ancestry of this man who came to Louisiana before 1816, married Rosalie Dugas, lived in Lafourche Parish, had 11 children who reached adulthood.

Other articles and features include the Probate of Jean Baptiste Pilliot, 1809; Vital Records from *The LaFourche Comet*, 1889; excerpts from *The Assumption Pioneer*, 1898-1900; The Hurricane of 1915 from *The Times Picayune;* Marriage Contract of Francois Faucheux and Julie Haydel, 1780; Acts of the Legislature, 1833; The Revolutionary Calendar of France, 1792; questions asked in the U.S. census of 1920; queries; family photos needing identification; etc.

Softcover, 8 1/2 x 11 in., 86 pages, full name indexed, available with $20.00 annual membership in the society, P.O. Box 295, Sta. 2, Houma, LA 70360.

REVOLUTIONARY WAR RECORDS

Revolutionary War Period Bible, Family & Marriage Records Gleaned from Pension Applications, the outstanding, continuing series by Chan Edmondson, now has Volume 13 in publication covering Foulkrod through Gehret soldier's names.

The more than 600 applications in this volume abstract a wealth of hard-to-find and authenticate information. In addition to the soldier's name, military service, home state, date and place of death, marriage date and place, resident state of pension applicant, widow's age and residence, etc. many records - especially those of widow's - may contain some of the following genealogical data:

Children with name, date and place of birth, sometimes spouses, death dates, grandchildren; info on siblings, other relatives; soldier's date and place of birth, parents; church membership; neighbors, witnesses, guardians; widow's later marriage(s), relatives, her maiden name; often migration patterns may be followed.

With an index of some 2700 names (Abbe-Young) this Volume 13 of Mr. Edmondson's valuable research series is softcover, 5 1/2 x 8 1/2 in., 146 pages, $15.00, available from him at P.O. Box 141235, Dallas, TX 75214-1235. Volumes 2-12 available at $15.00 each; a Cumulative Index of the first 10 volumes (47,000 entries) is $25.00; Vol. 1 may be reprinted at a charge per page.

WILL RECORDS

North Carolina Wills: A Testator Index, 1665-1900 by Thornton W. Mitchell is an index to more than 75,000 persons who died and left wills within this area and this time period.

From the first wills proved in the secretary of state's office to the last probated in the 19th century, from original wills in the State Archives and county courthouses, to recorded wills in county superior courts - if a will still exists in the records, its testator is listed in this volume along with county in which the will was proved, date of probate, location of the recorded copy by county, book and page number; and location of the original will.

Previously, a researcher would have had to go through the files at as many as 107 different county courthouses to find all the references now in this one volume which, in addition to its 75,000 indexed entries, starts the reader off with a forty-page background on the counties (several now defunct). Mr. Mitchell provides date of the county's formation, territory from which formed, dates wills were first filed and recorded, various record book designations, status of the records (intact, lost, destroyed, incomplete, etc.), and the location of original, recorded and copied wills.

Family researchers of the 1600's, 1700's, and 1800's in North Carolina - from where a great many Louisianians have roots - are fortunate to have this tremendous time-saver, revised and expanded from its 1987 two-volume edition, now in a hardcover, 6 x 9 in., 630 page, single volume, $52.50 incl. mailing from: Genealogical Publishing Co., 1001 N. Calvert St., Baltimore, MD 21202-3897.

Ferdinand Columbus WILBERN, 1827-1903, left a priceless gift to his descendants — at the age of 70 he wrote the story of his eventful life. More than a century after his death, a grandson used F.C.'s manuscript as the core for a very interesting genealogy.

F.C. Wilbern was born in Tennessee; his father, William W. (who "served under Jackson in the Florida War and was at the taking of Pensacola") had been born and raised in Georgia; and his grandfather (who "served in the Revolutionary War and was captured by the British at Charleston, South Carolina") had been born in North Carolina.

F.C.'s mother was Jane Graham. "Two uncles on her side served under General Jackson at the Battle of New Orleans."

WILBERN FAMILY

The Old Man of the Glen by Roy Wilbern, one of the 45 grandchildren, traces his unusual ancestor from Tennessee to Arkansas to Cherokee County, Texas, where in 1852 he married Sarah Adaline Kerr, daughter of David A. and Emaline Kerr, both from Mississippi where Sarah had been born.

By 1860 they were in Karnes County; in 1872 moved to Travis County; in 1885 to Llano County where F.C. developed Wilbern's Glen in the Texas Hill Country.

The 9 children of F.C. and Sarah Adaline were: Emily Jane who married George Washington Costley, William W. (Bill) who mar. Elizabeth Ricketson, John H. who mar. Luranie Ricketson, Franklin Columbus who mar. Mary Elizabeth M. Price, Margaret Leah who mar. Tom Calley, Mollie who mar. John C. Cate, David York who mar. Lavinia Ricketson, Alfred H. who mar. Mary Longbottom, and Horace Kerr (Bud) who mar. Ada Houston.

High on the list of F.C.'s unusual life experiences was his Civil War chapter: a strong Union supporter in a Confederate county and state, he "had two brothers and five brothers-in-law in the Confederate Army"; but after being conscripted, deserted the Confederacy and joined the Union Army; later was a leader in the Reconstruction.

Written like a novel with many excerpts from F.C.'s manuscript, this very personalized family history has photos, copies of records, a Descendancy Chart into 7 generations, and some 1900-1903 newspaper columns written by F.C.

Hardcover with illustrated book jacket, 6 x 9 in., 180 pages, $29.95 incl. mailing from the author, P.O. Box 1651, San Marcos TX 78666.

WHITE, HILL WILEY, KUNS

The White, Hill, Wiley and Kuns Cousins researched by Opal L. Streiff, compiled by Peggy L. Haskell, is a big book rich in photos and copies of records.

Descended from an ancient Welsh family from which some lines moved to Ireland and England, there have been Whites in America since the Mayflower on which William and his family arrived. Among the many distinguished family members have been Louisiana's Edward Douglass White, 1845-1921, who rose to the post of U.S. Supreme Court Chief Justice.

This comprehensive genealogy traces from John White who with his wife, Ann Wisdom, came to Virginia c1739, settled in Orange County, had 10 children.

The related Hill line is traced from the ancient Hull family of England and Russell Hill who married Ann Towles, 1738, in Virginia; includes Revolutionary War service.

A chapter of "The Kinsey-Wiley Merger" gives much background on the French Quaker Kinsey family and the 1834 marriage of Ruth Kinsey to Joshua Wiley of English ancestry.

The Kuns connection goes back to the immigrant, Emmanuel, born 1819 in Germany, married Ann Elizabeth Loman in Maryland.

Other chapters give Huckstep, Early, Wilhoit, Bledsoe, Powell, Doniphan, Tutt, etc. connections.

This handsome book with a great deal of information traces into present generations with descendants in many states. Hardcover, 8 1/2 x 11 in., 521 pages, index of some 4000 names, full-page White coat of arms in color, many illustrations, $30.00 incl. mailing from: Peggy Streiff Haskell, P.O. Box 747, Burwell, NE 68823-0747.

HAPPY HOLIDAY



His Love Knows No Boundary

His birth is a gift for all people the world over. From our small corner of His kingdom, we express our gratitude and good wishes.

Clipper Office Supply
Betty Kathy & Gis



HAPPY HOLIDAYS

With thoughts of thanks and appreciation for your loyal support.

–Holiday Closing Notice–
The Library will be closed Dec. 24, 25, 28 & 31 & Jan. 1. So that our employees may enjoy the holidays.

Cameron Parish Library Board & Staff



Holiday Wish

May the warm glow of Christmas light up your life.

Gas Appliance Company
1227 Ryan - Lake Charles
Phone: 439-4051



Christ, the Savior, is born

Glad tidings and heartfelt thanks to all our friends. May your holidays — and all days — be filled with His blessings.

T & T General Merchandise
Holly Beach, La.
Gerald & Linda Touchet



May All Your Christmases Be Bright

Wishing you joy now and forever.

Cameron Parish Tax Assessor, R.E. (Bobby) Conner & Staff:

Gary Dimas, Alllyson Bourriaque, AnnTheriot, and Mona Kelley



A Holiday Wish

Love and laughter,
Friends and family,
Health and happiness,
Faith in the future.

Season's Greetings

DeLaunay's Health Mart
Closed Dec. 25 & Sat. Dec. 26





Merry Christmas! from our house to yours!

GENEVA GRIFFITH FAMILY

LEGAL NOTICES

LEGAL NOTICE

This is to advise that the Cameron Parish Police Jury in its regular session convened on the 4th day of November, 1992 accepted as complete and satisfactory the work performed on the Grand Chenier Roof Repair, pursuant to certain contract between Dyson Lumber & Supply Company, Inc. and said Cameron Parish Police Jury under file No. 226996, in the Book of Mortgages, Cameron Parish, Louisiana.

NOTICE IS HEREBY GIVEN that any person or persons having claims arising out of the furnishing of labor, supplies, materials, etc., in the construction of the said work should file said claim with the Clerk of Court of Cameron Parfish, Louisiana on or before forty-five (45) days after the first publication hereof, all in the manner and form as prescribed by law. After the elapse of said time, the Cameron Parish Police Jury will pay all sums due in the absence of any such claims or liens.

By:
/s/ Douaine Conner, President
CAMERON PARISH POLICE JURY
RUN: Nov. 12, 19, 26, Dec. 3, 10, 17, 24
(N-20)

LEGAL NOTICE

This is to advise that the Hackberry Recreation District Board meeting in regular session convened on the 13th day of October, 1992 accepted as complete and satisfactory the work performed under Project Number 1992-01: Proposed Pool Renovations, pursuant to certain contract between Sabine Central Pools, Inc., and said Hackberry Recreation District under File No. 226470 in the Book of Mortgages, Cameron Parish, Louisiana.

NOTICE IS HEREBY GIVEN that any person or persons having claims arising out of the furnishing of labor, supplies, material, etc., in the construction of the said work should file said claim with the Clerk of Court of Cameron Parish, Louisiana on or before forty-five (45) days after the first publication hereof, all in the manner and form as prescribed by law. After the elapse of said time, the Hackberry Recreation District Board will pay all sums due in the absence of any such claims or liens.

/s/ BY: Cliff Cabell,
President
RUN: Dec. 2, 9, 16, 23, 30, 1992
Jan. 6, 13, 1993 (D-4)

NOTICE FOR BIDS

The Cameron Council on Aging will receive bids on the following:
1 - 1980 LTD Ford 4-door
1 - Model 760 Sharp copier
1 - 1000 Tandy Computer, base, monitor and 2 floppy discs

Sealed bids will be received until 4 p.m. on December 7th at which time all bids received will be opened and considered at the Cameron Council on Aging Board of Directors meeting at the Cameron Senior Center. The Board reserves the right to reject any and all bids.
RUN: Dec. 10, 17, 24 (D-14)

PUBLIC NOTICE

Sealed bids will be received by Cameron Parish Police Jury until 9:00 A.M., Wednesday, December 30, 1992, in the meeting room of the Parish Government Building, Cameron, Louisiana, for the purchase of the following: LIMESTONE.

The Cameron Parish Police Jury reserves the right to reject any/or all bids and to waive formalities.

All bids must be submitted on bid forms which may be obtained at the Cameron Parish Police Jury Office, Cameron, Louisiana.

BY:
/s/ HAYES (PETE) PICOU, JR.
ADMINISTRATOR
RUN: Dec. 10, 17, 24 (D-12)

PUBLIC NOTICE

Sealed bids will be received by Cameron Parish Police Jury until 9:00 A.M., Wednesday, December 30, 1992, in the meeting room of the Parish Government Building, Cameron, Louisiana, for the sale of one (1) wood frame building to be moved.

The Cameron Parish Police Jury reserves the right to reject any/or all bids and to waive formalities.

All bids must be submitted on bid forms which may be obtained at the Cameron Parish Police Jury Office, Cameron, Louisiana.

BY:
/s/ HAYES (PETE) PICOU, JR.
ADMINISTRATOR
RUN: Dec. 10, 17, 24 (D-13)

NOTICE

Public Notice of Federal Consistency review of a Proposed Exploration Plan by the Coastal Management Section/ Louisiana Department of Natural Resources for the plan's consistency with the Louisiana Coastal Resources Program.

Applicant: Amoco Production Company, P.O. Box 50879, New Orleans, La. 70150.

Location: East Cameron, Lease OCS-G-2037, Block 222, Lease Offering Date: December, 1970.

Description: Proposed DOCD for the above area provides for the development and production of hydrocarbons. Support activities are to be conducted from an onshore base located at Intracoastal City, Louisiana. No ecologically sensitive species or habitats are expected to be affected by these activities.

A copy of the plan described above is available for inspection at the Coastal Management Section Office located on the 10th floor of the State Lands and Natural Resources Building, 625 North 4th Street, Baton Rouge, Louisiana. Office Hours: 8:00 AM to 5:00 PM, Monday through Friday. The public is requested to submit comments to the Coastal Management Section, Attention OCS Plans, P.O. Box 44487, Baton Rouge, LA 70804-4487. Comments must be received within 15 days after Coastal Management Section obtains a copy of the plan and it is available for public inspection. This public notice is provided to meet the requirements of the NOAA Regulations on Federal Consistency with approved Coastal Management Programs.
RUN: Dec. 24 (D-8)

NOTICE FOR BIDS

The Cameron Parish Mosquito Abatement District No. 1 will receive sealed bids until 6:00 P.M., January 5, 1993, at the office of Mosquito Control in Creole, Louisiana, on the following:

1. One (1) remanufactured aircraft engine;

All bids must be submitted on bid forms which may be obtained from the Mosquito Control office.

Bids should be addressed to Don Menard, Director, Cameron Parish Mosquito Abatement District No. 1, Rt. 1 Box 42E, Creole, Louisiana 70632, and marked "BID FORMS ENCLOSED."

The Mosquito Abatement District No. 1 reserves the right to reject any or all bids and to waive formalities.

MOSQUITO ABATEMENT
DISTRICT NO. 1
/s/ Don Menard, Director
RUN: Dec. 17, 24, 31 (D-21)

LEGAL NOTICE

December 15, 1992: Sealed bids will be received by the Cameron Parish Waterworks District No. 2, until 6:00 P.M. Thursday, January 14, 1993, at the Hackberry Waterworks Office in Hackberry, Louisiana on the following:

ONE (1) Used 1985 Chevrolet Pickup
Serial No. 1GCCC14H4FF328229

The truck may be seen at the Hackberry Waterworks office in Hackberry, Louisiana. All bids must be submitted on bid forms, which may be obtained from the Hackberry Waterworks office.

The Cameron Parish Waterworks District No. 2 reserves the right to reject any or all bids and to waive formalities.

/s/ Gerald LaBove,
Secretary-Treasurer
RUN: Dec. 17, 24, 31 (D-22)

PROCEEDINGS

A regular meeting of the Board of Commissioners of the Hackberry Recreation District was held at the Hackberry Recreation Center in Hackberry, Cameron Parish, Louisiana at 6:00 p.m., Tuesday, October 13, 1992.

Members Present: Cliff Cabell, Carrie Hewitt, and Kenny Welch.

Members Absent: M. O. LaBove and Gerald Landry.

The meeting was called to order by the chairman, Cliff Cabell and the following business was discussed.

The minutes of the regular meeting of September 21, 1992 were read and approved by the Board.

Mr. and Mrs. Jack Moore and Butch Silver attended the meeting as members of the Advisory Committee for the HD/ Multi-Purpose Facility.

Motion was made by Kenny Welch, seconded by Carrie Hewitt, and carried to accept the financial statements.

The Board discussed maintenance at the Recreation Center and the Multi-Purpose Facility.

Motion was made by Kenny Welch, seconded by Carrie Hewitt, and carried to hire Triple A Construction Company to form up and pour a cement parking area for the handicapped for the Multi-Purpose Facility.

Motion was made by Kenny Welch, seconded by Carrie Hewitt, and carried to purchase 50 chairs for the Multi-Purpose Facility.

Business of the meeting completed, motion was made by Carrie Hewitt, seconded by Kenny Welch, and carried to adjourn the meeting.

APPROVED:
/s/ Cliff Cabell, Chairman
ATTEST:
/s/ Dwayne Sanner,
Sec.-Treas.
RUN: Dec. 23 (D-24)

NOTICE

During the reporting period of the period of November 15, 1992 to December 14, 1992, the Cameron Parish Waterworks District #7 Water Supply violated the maximum contaminant level of coliform bacteria as set forth in the State and Federal Primary drinking Water Regulations. Action was taken to eliminate the contamination.

The United States Environmental Protection Agency (EPA) sets drinking water standards and has determined that the presence of total coliforms is a possible health concern. Total coliforms are common in the enviroment and are generally not harmful themselves. The presence of these bacteria in drinking water, however, generally is a result of a problem with water treatment or the pipes which distribute the water, and indicates that the water may be contaminated with organisms that can cause disease. Disease symptoms may include diarrhea, cramps, nauses, and possible jaundice, and any associated headaches and fatigue. These symptoms, however, are not just associated with disease-causing organisms in drinking water; but also may be caused by a number of factors other than your drinking water. EPA has set an enforceable drinking water standard for total coliforms to reduce the risks of these adverse health effects. Drinking water which meets this standard is usually not associated with a health risk from disease-causing bacteria and should be considered safe.

This contamination was due to having a leaking fire hydrant between the District Office and Creole. The leak has been repaired.
RUN: Dec. 24 (D-27)

PROCEEDINGS

The Cameron Parish Police Jury met in special session on Tuesday, September 8, 1992, at the Police Jury Building in the Village of Cameron, Louisiana at 9:00 A.M. The following members were present: Mr. Russell Badon, Mr. Douaine Conner, Mr. Ray Conner and Mr. A. Brent Nunez; absent were Mr. George Hicks and Mr. George LeBoeuf.

The Cameron Parish Police Jury sat in as a Board of Review for the Cameron Parish Tax Assessor.

The President asked if there were any written or oral objections to the Parish Assessment. No written or oral objections were received.

It was moved by Mr. Badon, seconded by Mr. Ray Conner and carried, that the Police Jury does hereby accept the Parish Assessment as presented by Robert E. Conner, Cameron Parish Tax Assessor.

There being no further business and upon motion of Mr. Badon, seconded by Mr. Ray Conner and carried, the meeting was declared adjourned.

APPROVED:
/s/ DOUAINE CONNER, PRESIDENT
CAMERON PARISH POLICE JURY
ATTEST:
/s/ EARNESTINE T. HORN, SEC.
RUN: Dec. 24 (D-28)

H'berry 4-Hers participate in Contest Day

By TRISHA SILVER

Hackberry Jr. 4-H Club members attended Parish Contest Day at Cameron Elementary Dec. 5. Members attending along with their winnings were:

Shannon Day, 1st Sweatshirt Dec., and 2nd Egg Cookery Main Dish; Garry Johnson, 1st Fur Judging, 1st Good Grooming, 3rd Egg Appetizer, 3rd Egg Salad, 1st Seafood Combination, 3rd Favorite Foods Main Dish, 1st Favorite Foods Snacks, 1st Dairy Foods Main, 1st Dairy Salad, 1st Dairy Snack, 2nd Beef Low Calorie and 2nd Beef Low Cost.

Lacye Nolan, 1st Public Speaking Co-op, 1st Good Grooming, 1st Favorite Food Fruit, 2nd Dairy Main Dish, 2nd Dairy Desserts, 2nd Sew With Cotton Skirt and Blouse, 3rd Dairy Salad and 3rd Poultry Processed.

Trisha Silver, 2nd Fur Judging, 2nd Good Grooming, 2nd Poultry Processed, 2nd Oyster Cookery, 3rd Public Speaking, 3rd Sweatshirt Dec., 3rd Sewing Apron, 3rd Beef One Dish Meal, 3rd Egg Desserts, 1st Egg Main Dish, Sewing With Cotton 1st Skirt and Blouse, 1st Pants Outfit, 1st Dress, Overall Jr. Sew With Cotton and 3rd Dairy Dessert.

Maranda Daigle, 1st Ground Beef Low Calorie, Sewing With Cotton 2nd Apron, 2nd Dress, 2nd Pants Outfit and 3rd Skirt and Blouse.

Cara Welch, 2nd Egg Appetizer; Ashley Granger, 3rd Sweatshirt Dec., and 3rd Good Grooming; Karalee LaBove, 1st Sweatshirt Dec. and 3rd Fur Judging. Also attending was Mary Devall.



JUDE TOUCHET, right, is shown presenting a check to Darrell East for the Cameron Parish Special Olympics from monies raised from the bingo for the retarded citizens campaign, sponsored by the Knights of Columbus Council 8324.

MERRY CHRISTMAS

100% MAJOR MEDICAL
EXAMPLES: I M DEDUCTIBLE

Ages	
19-29	39.40
30-34	53.70
35-39	62.90
40-44	74.10
45-49	86.90
50-54	104.30
55-59	120.50
60-64	128.80
Dep Child	22.40

We will call you back same day, with your quote.

1-800-737-3492
CALL TODAY!

"Bank Rate Loans"
$500 - $75,000
Personal • New Car • Used Car • Second Mortgage •
No Down Payment • First Mortgage • Boats •
Recreational Vehicles • Business Loans
Standard American Financial Services
315 Alamo St.
Lake Charles, La., 70601
(318) 433-8815
(800)972-6304
FAX (318) 433-8960
Bob Fruge
Thomas Nevils

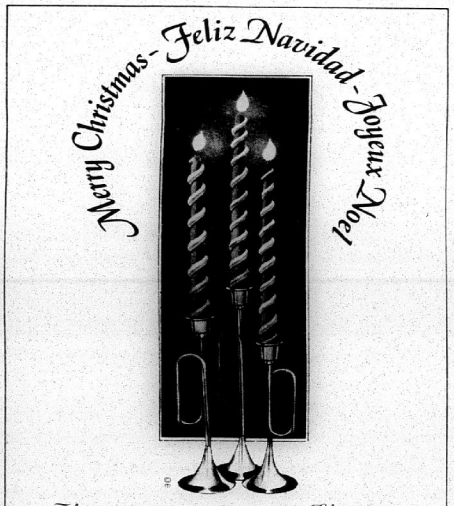

There are many ways to say merry Christmas, but there's just one word that says it all, "thanks."

Savoie Lumber Co.

Yule Never Regret Giving A
CAMERON PILOT
Gift Subscription

A Gift That Will Be Remembered All Year Long. . .

Only $14.28 Cameron and Calcasieu Parishes
$16.32 Elsewhere in Louisiana or Texas
$25.50 Elsewhere in the United States

Along with your subscription, we will forward a Christmas Greeting Card to the recipient announcing your gift!

Please Mail To
THE CAMERON PILOT
P. O. Box 995, DeQuincy, La. 70633
1-800-256-7323



Stop By Clipper Office Supply, Marshall Street, Cameron To Place Your Order Today!!!

Trident
Natural Gas Liquids
NOTICE TO THE PUBLIC
Acadia, Calcasieu, Cameron, Jefferson Davis Parishes, Louisiana
Chambers, Hardin, Jefferson, Liberty, Orange Counties, Texas
PIPELINE SAFETY

Trident NGL, Inc. is operator of pipelines that transport Natural Gas Liquids/Highly Volatile Liquids (HVL) and/or liquid products in the States of Louisiana and Texas.

For your personal protection and for the protection of our pipelines to ensure continuous operation, please follow these safety procedures.

EXCAVATIONS:

Contact Trident NGL, Inc. 48 hours in advance of excavation, construction or similar activities occurring in or near the area of Trident NGL, Inc. pipelines. Line markers and signs generally mark approximate locations of Trident NGL, Inc. pipelines. However, Trident NGL, Inc. personnel are available to locate and mark exact locations and help work activities to ensure public safety, minimize impacts and mitigate interference to service. Trident NGL, Inc. location service is free of charge. Emergency telephone numbers are located on aerial markers and signs.

EMERGENCIES:

If you notice pressure escaping or a vapor cloud escaping from a Trident NGL, Inc. pipeline or a fire nearby:

- Do not enter or pass thru the product vapor cloud
- Evacuate the area immediately. Do not attempt to correct the problem
- Notify local law enforcement agencies, the fire department and Trident NGL, Inc.
- Do not return to the area, and help keep others away from the area

CALL TRIDENT NGL, INC. COLLECT
(318) 762-4201 or (318) 491-6533 (24 Hr.)
(318) 583-4642 (7 AM-5 PM)
for pipeline location and emergency assistance

Member Of:
LOUISIANA ONE CALL "Call Dolla" 811
1-800-272-3020
TEXAS
1-800-344-8377

Safety is our primary concern.
TRIDENT NGL, INC.
(Formerly OXY USA)
520 East Highway 108
Sulphur, LA 70663

Remember?

By Keith Hambrick

(Cameron Pilot, Nov. 20, 1959)

MRS. PIERRE BOUDOIN
(By H. D. Primeaux)

Mrs. Pierre Boudoin, who is probably Cameron Parish's oldest resident, observed her 100th birthday last Saturday at her home in Creole. She was born November 14, 1859, at Little Chenier, and has lived in the parish all of her life.

"Mrs. Beean", as she is affectionately known by everyone, lives with her daughter, Miss Elevlia Boudoin, but is still very active, and does some of her own housework. She gets around with the aid of a walker, and is in good health.

Her recollection of Civil War days is amazing, even though she was a child at the time.

Mrs. Boudoin's husband died in 1950 at the age of 90.

She went through Hurricane Audrey at the home of another daughter, Mrs. Ojust Richard.

She has three living daughters, the other one being Mrs. Edgar Theriot. A son, J. P. Boudoin, Sr. well-known Cameron Parish civic and business leader, died last year. Another daughter died at a young age.

She has nine grandchildren, fifteen great-grandchildren and five great-great-grandchildren.

Fifty-one relatives and friends were at Mrs. Boudoin's home last Saturday to help her celebrate her birthday. Among these were a granddaughter, Sister Peters, who is a nun at Opelousas. Two other nuns accompanied Sister Peters.

CENSUS TAKERS

Census takers for Cameron Parish in the 1959 Census of Agriculture have been appointed and began a training course Wednesday at the Association of Commerce building in Lake Charles.

FUR DIRECTORS, CHAIRMEN NAMED

Eleven new members have been elected to the board of directors of the Louisiana Fur and Wildlife Festival, and committee chairmen have been named for the 1960 festival, scheduled for Jan. 15 and 16, in Cameron.

New board members are: James L. Derouen, Ray Dimas, Ray Burleigh, Harold Carter, E. J. Dronet, Wilman Saltzman, Dr. Cecil Clark, A. H. Crain, Diel LaLande, Dalton Richard and U. E. Dickerson.

Members who remain on the board are W. F. Henry, Hadley Fontenot, J. B. Jones, Jr., E. W. Swindell, O. B. Carter, J. W. Doxey, J. Berton Daigle, Leslie Richard, Alvin Dyson, U. E. Hackett, Conway LeBleu, Walter Stanley, Wakefield Erbelding, Charles Precht, Eraste Hebert, Lee Nunez, Clarence Faulk, Percy David, Joe Sanner, Jerry Wise and Joe O'Connell.

Named as chairmen of the various events and contests for the 1960 festival were: E. W. Swindell, duck and goose calling; Mrs. Hazel Dronet, fur fashion show; Clifford Myers, fur judging; James L. Derouen, parade; Wilman Saltzman and J. W. Doxey, retriever dogs demonstration; Ray Burleigh and J. Berton Daigle, boat races; Ray Dimas and Joe O'Connell, trap shooting; Mrs. Hadley Fontenot, queen's contest; Fletcher Miller, nutria skinning; A. H. Crain, muskrat skinning; Jerry Wise, essay contest; Mrs. Harold Carter, queen's ball; O. B. Carter, traffic; Sam Tarleton, master of ceremonies.

(Cameron Pilot, Nov. 27, 1959)

TARPONS END SEASON

Despite the fact that they lost District 5-B honors to Oberlin, the South Cameron High School Tarpons finished up their season ranked as the sixth best Class B team in Louisiana.

The largest crowd ever to see a football game in Oberlin, estimated at more than 2,000 fans, turned out for the game. Half of more of these were from Cameron. There were more than 100 cars in a caravan that went to Oberlin from here.

In a special assembly program at South Cameron last Friday, members of the Tarpon football squad were given recognition for the outstanding season they have had. Alton Magee is coach of the team.

BAND PROGRAM EXPANDED
(by Geneva Griffith)

The South Cameron High School band program, under the direction of Raymond Sibley, has greatly expanded this year. At present there are more than 80 pupils enrolled in band instruction, of which only 18 have had any former training. Junior and senior bands have been organized.

The Tarpon band has had several severe setbacks since it was oranized by I. P. Renfro in 1956. The new uniforms, purchased by the Band Parents Club, were partially lost to Hurricane Audrey, and all of the hats were destroyed.

The following year, South Cameron students were enrolled at at Grand Lake High School, while South Cameron High was being rebuilt. The Band Parent Club elected to let the Grand Lake Band use their uniforms and what few instruments were saved.

When South Cameron reopened in 1958, many of the band students did not return to the band, some because they could not afford new instru-ments, others for other reasons.

This year, the Band Parents are helping the band to make a come back. The club is raising money by various means to purchase band music, to pay for the cleaning and storing of uniforms, sponsoring of band trips, and the purchase of new hats for the band.

might want to look for them at local stores.

Attention:
Grand Lake Residents
Regular Friday, December 25th and January 1st Garbage Pickup Will Be Picked Up On Saturday, December 26th and January 2nd.
Please Have Garbage Out By 7:00 AM

ALLSTAR Pontiac GMC Truck, Inc.
Hwy. 90
527-6391

150 1992 GMC Trucks - Great Discounts!
60 SWB & Extended Cabs to Choose From

1992 Extended Cab



1992 GMC Half Ton Truck



1992 GMC Safari Passenger Van

2.9% with APR and GMAC Financing for 48 months

After $500 Rebate Plus TT&L $14,997 Stock #3112

High back front bucket seats, a/c, 4.3 V6 engine auto, AM-FM cassette, cruise & tilt.

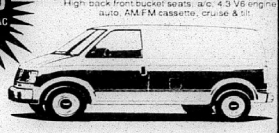

1992 Fully Customized Safari Ext. Conversion Van

Stock #T110-2 $19,997 After $500 Rebate Plus TT&L

V-6, automatic, 4 capt. chairs, couch, power windows & locks, AM/FM, cassette



NOTICE OF BUDGET HEARING

The Johnson Bayou Recreation District Board will hold a budget hearing at 6 p.m. on Monday, Dec. 28, 1992 at the Johnson Bayou Recreation Center. The meeting is open to the public.

RUN: Dec. 24 (D-25)



PLACE A BIRTHDAY AD WITH THE PILOT

ONLY $15.00 or $22.50
(Includes Photo & Artwork)

Send your request with photo along with payment to: Cameron Parish Pilot, P. O. Box 995, DeQuincy, La. 70633. Birthday ads must be signed.

Deadline Each Week Is Tuesday!



Christmas is Coming . . .
And Smart Santas
Shop The Classified Ads.

THE CAMERON PARISH PILOT
Come by Clipper Office Supply
Cameron, Louisiana
775-5645

Holiday Gifts

FOR SALE

SINGER ZIG ZAG: Used only 6 months. Open arm for cuffs, mends, darns, buttonholes, appliques, monograms, embroiders, top stitches, blind hems. $80.47 cash or payments. For free home trial, call 1-800-786-7213. 12/23c.

SONY VIDEO camera recorder CCD-V5 for sale. Many features and attachments. Excellent condition. Hard carry case included. $475. Phone 542-4411. 12/23c.

FOR SALE: 12 gauge Belgium Browning automatic five (5) shotgun. 28" modified ribbed barrell. $450. Phone 542-4411. 12/23c.

FOR SALE: 12 gauge Belgium Browning 3" magnum shotgun. 30" full choke. Ribbed barrell. $475. Phone 542-4411. 12/23c.

FOR SALE: Camper that fits small trucks. $75. Call 775-5929 after 5 p.m. 12/3-24p.

DON'T BUY anything... Until you've checked The Cameron Pilot Classified Section! Dodge traffic, crowds and tired feet. To place a classified ad go by Clipper Office Supply, School Street, Cameron, or mail your ad with payment to P. O. Box 995, DeQuincy, La. 70633. Classified Ad rates are one insertion, 25 words or less, $3.50 (each additional word is 10¢). Deadline is Wednesday, 10 a.m.

HAPPY HOLIDAY

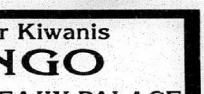

REAL ESTATE

FOR SALE: Home in Ridgecrest Subdivision on 135' x 172' lot. 2400 Sq ft living area. 3 BR, 2 bath, large living room and kitchen. Cement drive. House on piers. $45,000. Call 775-5929 after 5 p.m. 12/3-24p.

REAL ESTATE: We have listings of lots, acreage and homes. If you are in the market, call Donald R. Criglow, Habco Realty, 318-775-2871. 1/16tfc.

MOBILE HOMES

KITE BROS. R V Center has over 200 units in stock including Pace Arrow, Southwind, Coronado, Allegro, Allegro Bay, American Eagle, Tioga, ElDorado, Dolphin, Falcon, Dolphin, Avion, Prowler, and Carri Lite. Kite Bros. R V Center on Hwy 171 N in DeRidder, La. Mon - Fri, 8:00 a.m. - 5:30 p.m. and Sat, 8:00 a.m. - 1:00 p.m. Phone (318) 463-5564. 11/26tfc.

USED VEHICLES

FOR SALE: 1989 Chevrolet Beretta. Great condition. Call 542-4242 after 5 p.m. Also, have tealength formal size 5 with matching shoes. 12/3-24p.

HAPPY HOLIDAYS!!



Sweet as can be and lots of fun, Our Little Girl has just turned. . .
"1"
HAPPY 1ST BIRTHDAY!
Amy Nicole Carroll
WE LOVE YOU!
Mom, Dad, & Justin

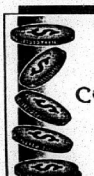

Sulphur Kiwanis
BINGO
CCOA BINGEAUX PALACE
(approx. 1 mile South of I-210 on Hwy. 14)
Every Tuesday & Saturday
PULL TABS • VIDEO BINGO
EARLY BIRD
Proceeds benefit the Sulphur Kiwanis Charities
Please support your local chapter of the Sulphur Kiwanis

TRANSCO LIQUIDS COMPANY
NATURAL GAS LIQUIDS
(F/K/A TEMCO LIQUIDS COMPANY)

NOTICE TO THE PUBLIC
Cameron Parish, Louisiana
PIPELINE SAFETY

TRANSCO LIQUIDS COMPANY is operator of pipelines which transport natural gas and /or liquid products in the State of Louisiana.

For your personal protection and for the protection of our pipelines to ensure continuous operation, please follow these safety procedures.

EVACUATIONS:

Contact TRANSCO LIQUIDS CO. 48 hours in advance of excavation, construction of similar activities occuring in or near the area of TRANSCO LIQUIDS CO. pipelines. Line markers and signs generally mark approximate locations of TRANSCO LIQUIDS CO. pipelines. However, TRANSCO LIQUIDS CO. personnel will be available to locate and mark exact locations and help work activities to minimize impacts and mitigate interference to service. TRANSCO LIQUIDS CO. location service is free of charge.

EMERGENCIES:

If you notice products escaping from a TRANSCO LIQUIDS CO. operated pipeline or a fire nearby:

*Evacuate the area IMMEDIATELY. Do not attempt to correct the problem.

*Notify local law enforcement agencies, the fire department and TRANSCO LIQUIDS CO.

*Do not return to the area, and help keep others away from the area.

CALL TRANSCO LIQUIDS CO. COLLECT
(318) 569-2211 (24 HRS. A DAY)
for pipeline location and emergency assistance.
SAFETY is out primary concern

TRANSCO LIQUIDS CO.
9821 KATY FREEWAY
Houston, Texas 77251

REMEMBER? **By Keith Hambrick**

1923 Hackberry gusher

(Lake Charles American Press, Dec. 28, 1928)
GUSHER AT HACKBERRY

The Calcasieu Oil Company has, in the opinion of local oil men, made a wonderful success with its No. 12 well in the West Hackberry field, and in bringing in a good gusher Saturday night, achieved something very much out of the ordinary during recent eyars in coastal fields.

No. 12 Watkins, which was brought in as a thousand-barrel, pipeline gusher, had no screen in it, the old style of "open hole" being given a test.

(Cameron Pilot, Dec. 25, 1959)
PECAN ISLAND ROAD NOT OPEN

The new road between Grand Chenier and Pecan Island is not open to through traffic yet, according to Rep. Alvin Dyson.

Although some cars have been going through, the Pecan Island end of the road has not been shelled yet and is not passble in wet weather.

Rep. Dyson asked the public not to use the road until the shelling is completed within a month or two.

The Superior bridge on the Cameron side is now in operation.

Mr. Dyson said the road will have to settle about two years before it can be blacktopped.

PARISH STUDENTS AT MCNEESE

Amng the 2,502 students enrolled at McNeese this semester, five are from Cameron; seven from Creole; and five from Grand Chenier, Mrs. Inez Moses, registrar, announced.

Those from Cameron include Randolph Adam Cheramie, Robert Ray Montie, son of Mr. and Mrs. W. J. Montie; Kenneth J. Dupont, son of Mr. and Mrs. Collise Dupont; and the Misses Mae Doris constance, daughter of Peter Constance, Jr.; and Arlene Blanche Stanley, daughter of Mr. and Mrs. Thomas W. Stanley.

From Creole: Frederick B. Nunez, son of Mr. and Mrs. Edras Nunez; John Elmer Rutherford, son of Mr. and Mrs. J. E. Rutherford; Jimmy Doyle Pottoroff, son of Mr. and Mrs. Jimmy Doyle Pottoroff; Benjamin Carl Welch, son of Mr. and Mrs. A. P. Welch.

And the Misses Jimmie Ann Meaux, daughter of Mr. and Mrs. James M. Meaux; Josi Ann Richard, daughter of Mr. and Mrs. John Richard; and Patricia Louise O'Donnell, daughter of Mr. and Mrs. Joe Abe O'Donnell.

From Grand Chenier: Patrick A. Doland, son of Mr. and Mrs. Patrick A. Doland; Evana Perry Mhire, son of Mr. and Mrs. Horace P. Mhire; James Larry Roberts, son of Mrs. Henry Roy; and the Misses Mae Ann Theriot, daughter of Mrs. C. D. Theriot; and Olga Marie Vincent, daughter of Mr. and Mrs. Curley J. Vincent.

THIS WEEK
(By Jerry Wise)

Cameron gets a brief mention in the January issue of the Reader's Digest in an article entitled "The Posse Rides Again." Condensed from the Denver Post, the story tells about the many voluntary sheriff possees around the country which aid in search and rescue work.

The article tells about 40 of Sheriff Buster Kern's (Harris County, Texas) volunteers who flew to Cameron to help the hurricane victims.

J. P. Jones, Jr., may be a distinguished attorney and the assistant district attorney, but he's still a country boy at heart. The flower beds in front of his ofice contain--not flowers--but mustard greens, turnips and radishes.

Credit should be given to all those responsible for decorating the courthouse for Christmas this year. Under the chairmanship of Hadley Fontenot, many individuals donated their services in putting up the lights and Christmas tree. The 16-foot pine tree was donated by Mrs. Agnes Johnson of DeQuincy and Martin Gayle Theriot and Roland Primeaux hauled it



Darin S. Poole

Poole named to Who's Who

Forty-five McNeese State University seniors, including two from to Cameron.

RETAIL SALES

Retail sales in Cameron Parish, as reflected by sales tax colelctions, were 21.3 percent higher during October than they were during the same month a year ago.

Grand Lake-Sweetlake dist. in good shape

The Cameron Parish Waterworks District #11 (Grand Lake-Sweetlake) recently reviewed a report by Mike Elliott, CPA of Leesville, outlining their results of operations for 1991.

According to the December 31, compilation report, current assets totaled $282,352 and current liabilities $6,744. Total retained earnings were $1,066,358 and contributing capital was $764,484 meaning that the water district has a total equity of $1,830,842 at December 31, 1992.

The income statement for the calendar year ending Dec. 31, 1991 reflected $111,628 in operating revenues, $16,449 in interest income and $142,420 in ad valorem taxes. Operating expenses were $158,623 and interest expenses on general obligation bonds was $16,449. Net income for the year ending Dec. 31, 1991, amounted to $83,555 and the water district paid off $85,000 in principal on its general obligation bonds during 1991.

Elliott complimented the Water District Accounting Personnel for doing an excellent job on the accounting records during 1991. A copy of the report is available by contacting the District at 598-3439.

MERRY CHRISTMAS

Joy Love Faith Peace

May they be yours now and throughout the year.

LANCE MUDD
Sales Representative
Lake Charles Nissan
1-800-467-8038
14106 Prien Lake Rd.
Lake Charles

Season's Greetings

Holiday Bank Hours
Christmas Eve, Thursday December 24, 1992
Closed by 2 p.m.
Christmas Day, Friday, December 25, 1992
Closed all day.

Cameron State Bank
Member FDIC — Neighbors You Can Count On!

Mardi Gras of Imperial Calcasieu, Inc.
QUEENS PAGEANT
Is Scheduled For
JANUARY 16, 1992
Lake Charles Civic Center

— AGE DIVISIONS —

Petite Miss	6, 7 & 8 Years of Age
Little Miss	9 & 10 Years of Age
Deb Miss	11 & 12 Years of Age
Teen Miss	13 & 14 Years of Age
Jr. Miss	15 & 16 Years of Age
Miss	17-23 Years of Age

Girls from the following parishes are invited to enter: Allen, Beauregard, Calcasieu, Cameron and Jeff Davis.
FOR ENTRY FORMS/INFORMATION
478-5165 Or 477-7427

OPEN 7 DAYS A WEEK
Specials Good Dec. 26 - Jan. 3
Quantity Rights Reserved

WINTER WONDERLAND OF SAVINGS

ASSORTED PORK CHOPS 10 LB. PKGS. $1.39

WHOLE BEEF BRISKET $1.29 Lb.

MAPLE RIVER FRANKS	2/$1.00
WHOLE SIRLOIN Lb.	$1.39
FRESH PORK RIBS Lb.	$1.49
Family Pack SIRLOIN Lb.	$2.29¢
Center Cut PORK CHOPS Lb.	$1.99
Fresh Fryer CHICKEN GIZZARDS Lb.	69¢
FRYER CHICKEN LIVERS Lb.	69¢
Smoked & Hot HILLSHIRE SAUSAGE Lb.	$2.19
FRESH PARSLEY Ea.	29¢
SWEET POTATOES Lb.	39¢
Florida NAVEL ORANGES	6/$1.00
Dark & Between Roast COMMUNITY COFFEE Lb.	$2.49
HYDE PARK BREAD Loaf	59¢
Hyde Park BLACKEYE PEAS 1 Lb.	39¢
Trappey (Jalapeno or Bacon) BLACKEYE PEAS 15 Oz.	2/88¢
Rotel Diced TOMATOES & GREEN CHILIS 10 Oz.	59¢
HUNT'S KETCHUP 32 Oz.	$1.07
STARKIST TUNA (In Water)	59¢
HORMEL CHILI 15 Oz.	99¢
HUGGIES	$8.99
McKenzie BLACKEYE PEAS 16 Oz.	99¢
Hamburger, Combo, Pepperoni HYDE PARK PIZZA	79¢
Hyde Park MARGARINE SPREAD 48 Oz.	89¢
Hyde Park CINNAMON ROLLS 9.5 Oz.	89¢

Merry Christmas

CONTADINA TOMATO SAUCE 8 OZ 5/$1

FRESH CABBAGE LB. 19¢

— HOURS —
Mon. - Fri. -- 6 a.m. - 7 p.m. — Sat. & Sun. - 7 a.m. - 7 p.m.

BROWN'S Market & Deli
Pat Brown, Owner — Hwy. 82, Cameron — 775-7145

ATTENTION FISHERMEN, SHRIMPERS, DREDGE OPERATORS AND OTHER MARINE OPERATORS & ONSHORE EXCAVATORS

As pipeline, marine vessel operators and excavators, we need to look out for each other to prevent mishaps. Mobil Exploration and Producing U.S. Company would like to point out some common sense things that all of us can do to operate safely onshore and in the Gulf of Mexico.

What Mobil Oil Company is doing:

*We are periodically checking the condition of our offshore pipelines to ensure burial and structural integrity.
*We are periodically checking all road crossing locations to ensure that those crossings are properly marked with painted post and the signs contain correct contact information.
*We report the location of our offshore pipelines to the Corp of Engineers and Mineral Management Service for accurate recording on marine charts.
*We are members of the DOTTIE "One Call System" which allows onshore contractors to accurately locate buried pipelines prior to excavation activities. **WE SINCERELY ENCOURAGE THE USE OF THE DOTTIE 'ONE CALL SYSTEM'.**
*We work with the U.S. Coast Guard to ensure that our pipelines are shown on the National Oceanic and Atmospheric Administration's (NOAA) nautical charts.

What Marine Vessel Operators and Onshore Contractors can do:

*Be aware that striking or snagging a pipeline can rupture the pipeline and endanger your vessel and crew.
*Surf, storms and varying current conditions among other things, can unearth pipelines. Therefore, avoid runing aground. . .all pipelines may not be buried.
*Check your charts for pipelines in your area of operation, especially before weighing anchor, lowering equipment, trawling, dredging, etc.
*CALL BEFORE YOU DIG; DOTTIE 1-800-272-3020 and advise of your intentions prior to excavating. Pipeline rights-of-ways and road crossing can be confusing; let DOTTIE and MOBIL help to make your excavation job safe and successful.

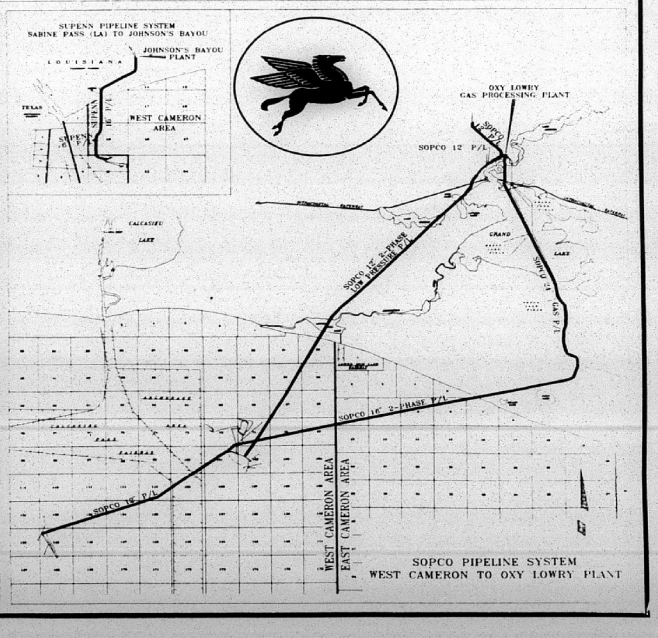

CAMERON PILOT

Dec. 31, 1992

Year 36--#29
Cameron, La.

35¢

MIXED CITY 70800
41
*****0/0/0
SER FILM DEPARTMENT 70803
MICROFILM LIBRARY
LSU
BATON ROUGE, LA



"SHA-OUI", the mascot of the Louisiana Fur and Wildlife Festival, is shown riding on a float in last year's festival along with some of the queen contestants and visiting queens. The 1992 Festival will be held Jan. 7-9, with the parade set for 1 p.m. Saturday. (Photo by Geneva Griffith)

Welch named to All State team

By JOE MUELLER

The Louisiana Sportswriters have released their All State Team. The team has one representative on the first team from the Tarpons, Rusty Welch at defensive lineman.

The Tarpons Chris McCall received high honorable mention honors.

The Tarpons finished the year at 12-1. Seven players were named to the All state Team from teams the Tarpons faced during the year.

From District 6AA, of which the Tarpons are champions, Iota placed three players on the first team - Anthony Poullard at running back, tight end Christ Fontenot and defensive back Kyle Doucet.

Welsh placed one player, Gilbert Achan, at defensive back and Coach Dutton Wall won the coach's honor.

Pickering, a team from District 5AA who the Tarpons beat, had the outstanding defensive player in linebacker, Ricky Conn, and offensive guard, Brad McManus. The Coushatta team, who eliminated the Tarpons from the playoffs, had one player, defensive lineman Andres Lee.

South Cameron's Rusty Welch had 87 solo tackles on the season and 25 of those tackles were for losses.



Rusty Welch

CLASS 2A ALL-STATE FOOTBALL TEAM

FIRST-TEAM OFFENSE

Pos.	Player, School	Ht.	Wt.	Class
WR	David Duncan, Port Sulphur	6-0	170	Sr.
WR	Justin Reyna, Newman	6-2	195	Sr.
TE	Chris Fontenot, Iota	6-5	215	Sr.
OL	Tommy Franklin, Haynesville	6-2	240	Sr.
OL	Jonnave Sanson, Block	6-1	230	Sr.
OL	Chris Shofstahl, St. Martin's	6-5	285	Sr.
OL	Brad McManus, Pickering	6-0	210	Sr.
OL	Kevin Ryder, University	6-4	230	Sr.
QB	Peyton Manning, Newman	6-4	195	Jr.
RB	Anthony Poullard, Iota	6-1	180	Sr.
RB	Jermaine Sharp, Ouachita Christian	5-11	185	Sr.
RB	Marquis Williams, Episcopal	6-1	195	Sr.
PK	Adam Diel, University	6-2	165	Sr.
KR	William Davis, Port Barre	5-8	185	Jr.

FIRST-TEAM DEFENSE

Pos.	Player, School	Ht.	Wt.	Class
DL	Grea Anderson, Block	5-10	185	Sr.
DL	Rusty Welch, South Cameron	5-10	200	Sr.
DL	Tony DeLeon, Fisher	6-1	250	Sr.
DL	Andrea Lee, Coushatta	6-3	245	Sr.
LB	Ricky Conn, Pickering	5-11	190	Sr.
LB	Courtney Harris, Haynesville	6-2	200	Sr.
LB	Darius Newton, Kentwood	5-10	185	Jr.
LB	Cody Romero, Loreauville	6-3	215	Sr.
DB	Gilbert Achan, Welsh	5-8	165	Sr.
DB	Kyle Doucet, Iota	5-11	180	Sr.
DB	Van Hiles, Episcopal	6-0	175	Sr.
DB	Carlos Turner, Patterson	5-11	175	Sr.
P	Adam Diel, University	6-2	165	Sr.

OUTSTANDING OFFENSIVE PLAYER
Peyton Manning, Newman

OUTSTANDING DEFENSIVE PLAYER
Ricky Conn, Pickering

COACH OF THE YEAR
Dutton Wall, Welsh

HONORABLE MENTION

WR — Johnny Evans, Pickering. **TE** — Mike Keck, Newman; David Lewis, Kentwood. **QB** — William Davis, Port Barre; Terrell Hoskfin, Kentwood; Jason Armstrong, Northeast; Kyle Ashley, Pickering; Chris McCall, South Cameron. **RB** — Jermaine Dixon, Fisher; Willie Law, Pickering; Marcus LeBlanc, DeQuincy; Jonathon Polk, Loreauville; Clyde Wilson, Coushatta; Leonard Hongo, Many; Terry Moore, Northeast. **PK** — Brian Buckman, Newman; Jon Neck, Menard. **KR** — Carl Riley, Buras. **DL** — Chris Fontenot, Iota; Clifford McCray, Kentwood; Nathan Turner, Ouachita Christian; Dale Higginbotham, University; Jon Neck, Menard. **LB** — Chris Holyfield, Ouachita Christian; Chris Howell, Ouachita Christian; Robbie Marcantel, Mamou; Vaughn Meiners, University; Brent Menard, Port Barre; Luke Simms, Menard; Bo Garner, Many. **DB** — Chad Aleman, St. Martin's. **P** — Jason Armstrong, Northeast.

Absentee voting to begin Mon.

Absentee voting for the Jan. 16, School Board tax propositions will begin Mon., Jan. 4 and continue through Sat., Jan. 9, at noon.

Voting will be in the Registrar of Voters Office, Bottom Floor of the Courthouse. Office hours are 8:15 to 4:15 weekdays.

Proposition No. 1 would permit the School Board to continue to levy a special tax not to exceed seven mills on all the property subject to taxation in the Parish of Cameron for the period of ten years, for the purpose of maintaining and operating the public schools in the parish.

Proposition No. 2 would authorize the board to continue to levy a special tax not to exceed five mills on all the property subject to taxation in the Parish of Cameron for the period of ten years, commencing in the year 1993, for the purpose of improving and maintaining school houses and the public school system in the Parish of Cameron.

Jobless rate remains same

The jobless rate in Cameron remained at 7.1 percent for November, the same as for the previous month, according to the La. Dept. of Labor.

The monthly report showed 300 persons out of work in the parish out of a work force of 4,325.

Cameron parish ranked eighth in the state for parishes with the least unemployment. In past years, the parish usually was in second place behind Lincoln parish.

The state jobless rate for November was 7.6 percent, down from 7.9 in October. The national rate for November was 7.2 percent, almost the same as Cameron parish's.

Meeting set on by-catch

The public is invited to attend a meeting at USL to address federal mandates that will place a limit on the amount of fish by-catch allowed in the shrimping industry. By-catch Forum '93 will be held Jan. 30, to provide fishermen, environmental groups and regulatory agencies with the latest information on research and development in reducing fish by-catch.

The issue is extremely important since a reduction in fish by-catch will be shortly mandated by federal law, according to Jay Huner, director of the Crawfish Research Center at USL. The by-catch consists of fish and other marine life that is inadvertently caught in nets along with the shrimp. It is not part of the harvest, and is normally discarded.

"If the target level of fish catch is not reduced, then the feds can shut down the whole shrimping industry," says Huner. "Everyone's trying to develop gear to reduce by-catch while not affecting shrimp production."

The forum will be held at the USL Union Building Theatre from 1-5 p.m. Sat., Jan. 30. Sponsors include Gulf & South Atlantic Fisheries Development Foundation and USL. It will be attended by state and local officials, along with university researchers.

For more information, contact him at 318-231-5239 or 318-234-0682. Jane Black, director of Organization of Louisiana Fishermen, also has more information. She can be reached at 504-475-6770 or 504-475-5620.

Elections held

ASCS community and county elections were recently held in Cameron parish, according to Kirk Smith, county executive director.

In the community election Floyd Baccigalopi was named chairman; D. Y. Doland, Jr., vice-chairman; and Carl Hebert, member.

In the county election James Cox was named chairman; J. C. Reina, vice-chairman and Lawrence Little, member.

Fur & Wildlife Festival Jan. 7-9

By GENEVA GRIFFITH

The 37th annual Louisiana Fur and Wildlife Festival will be held in Cameron January 7-9. This year it will salute the hunting industry.

The contests and rides will be located at the fair grounds behind the Cameron Courthouse and the programs will be held at the Cameron Elementary School.

The program is as follows:

THURSDAY, JAN. 7

7 p.m. - Little Mr. and Miss Cameron Parish Talent Show, Cameron Elementary Auditorium.

FRIDAY, JAN. 8
"CAMERON PARISH DAY"

8 a.m. to 4:30 p.m. - Parish Trap Shooting Competition.
9 a.m., Parish Jr. Archery Contest.
10 a.m., Carnival Rides, Arts and Crafts Exhibits, Senior Archery Contest.
1 p.m., Jr. and Sr. Parish Retriever Dog Trials.
4 p.m., Jr. Fur Queen Contest.
7 p.m. Miss Cameron Pageant and Crowning of New King Fur, Cameron Elementary Auditorium.
9 p.m. to 1 a.m., Dance, K. C. Hall, Cameron, "Calcasieu Cajun Rhythm Band", Admission $6 per person, gumbo will be served.

SATURDAY, JANUARY 9

8 a.m. to 4:30 p.m., State Trap Shooting Competition.
8 a.m., Registration for All the competition Events; State Retriever Dog Trials.
9 a.m., Skinning: National, Jr. Muskrat, Ladies Muskrat, Mens Muskrat, Jr. Nutria, Ladies Nutria, Mens Nutria, Trap Setting, Junior and Senior State Archery Contest, Display of Scrapbook.
10 a.m., Gymnastics Performance.
11 a.m., Goose Calling Contest, junior and senior.
1 p.m., Parade; Street Dance after Parade.
3 p.m., Oyster Shucking Contest, ladies and mens.
7 p.m. Fur Queen Pageant, Cameron Elementary Auditorium.
9 p.m., Teen Dance, Recreation Center on Fair Grounds.
9:30 p.m., Adult Dance, K. C. Hall, Cameron, "G.T.O.'s", Admission is $6 per person, gumbo will be served.

0% acreage reduction set

The United States Department of Agriculture has announced a preliminary zero percent acreage reduction for the 1993 Rice Program, the same as the 1992 program, according to Kirk L. Smith, County ACSC Executive Director.

This means that farmers who participate will not be required to reduce their plantings to qualify for price support loans and deficiency payments, Smith said, and there is no requirement to place eligible cropland into an Acreage Conservation Reserve. Regardless of the zero requirement, producers will have to sign intentions to participate in order to qualify for the benefits.

Rice program benefits include price support loans at $6.50 per hundredweight, and target price protection at $10.71 per hundredweight, the same as in 1992. "To be eligible for loans, purchases, and payments n the 1993 rice crop, producers must not plant in excess of their rice acreage base plus plantings permitted on flexible acres," Smith said.

The program offers advance payments in cash of 50 percent of the estimated deficiency payments.



SHOWN AT A recent meeting held to discuss beach district legislation were, from left: Juror Ray Conner, District Attorney Glenn Alexander, Rep. Randy Roach and Juror Russell Badon.

Beach districts discussed here

On Dec. 22, a town meeting was held in Holly Beach to discuss Beach District legislation that was authored and passed by Rep. Randy Roach last session. Approximately 30 attended the meeting.

Beach districts are formed to develop, operate, maintain recreational facilities, promote recreation and outdoor activities, and to preserve beaches and other waterfront areas. Subject to the approval of the electors of the district, an ad valorem tax can be voted. The district may collect charges for equipment, facilities and services rendered.

Questions concerning the legislation were answered by Rep. Roach and District Attorney Glenn Alexander.

Art contest rules told

Rules have been announced for the art contest to be held during the Louisiana Fur and Wildlife Festival in Cameron next weekend.

Paintings and drawings will be accepted in professional, advanced amateur and amateur categories and all ages are welcomed. Entries will be accepted anyone regardless of whether they are parish residents or not.

Entries must be submitted by 5 p.m., Jan. 7. Drop off art work at Hair Productions across from the Cameron Elementary School. For information contact Deborah Corley at 775-5482 or 775-7366.

Art work should have been done in the past year.

Door prize is announced

Mrs. Bertie Pinch, coordinator of the Sat., Jan. 9, night program of the Louisiana Fur and Wildlife Festival, said the door prize will be an 870 Remington pump shotgun, furnished by Cameron Long Distance.

Registration for the gun will be held in the lobby of the Cameron Elementary School, where the Queen's pageant is to be held.

The winner must be 18 years of age or older.

Poster contest judging set

Catholic Daughters Court Mary Olive #1463 of Creole will sponsor the poster contest for the Fur and Wildlife Festival. Judging will be held Jan. 6.

The posters are due at each participant's school Jan. 5.

Rules are: must be on standard poster paper; must pertain to Wildlife Industry; name must be on back of poster; must be titled.

For more information call Holly Hendrix at 542-4381 or Marria Hendrix at 775-7838.

Section slated for Festival

The Cameron Pilot will publish its annual Louisiana Fur and Wildlife Festival edition next week. Anyone with news, photos or ads for this section is asked to call 1-800-256-7323.

The deadline for submitting such material is Tuesday, Jan. 5.

348 families get food stamps

A total of 38 Cameron Parish families were certified for benefits during November 1992 by the Department of Social Services.

Certification for Aid to Families with Dependent Children totaled 6 while 31 households were found eligible for Food Stamp benefits.

AFDC grants totaling $9,603 were paid to 64 families for 116 children in the parish.

Food Stamp coupons amounting to $64,295 were authorized for 348 households.

Fishing licenses to be sold here Jan. 5 only

According to the offices of Rep. Randy Roach, the LSU Extension Service, and Cameron Parish Police Jury, commercial fishing license applications for the new year will be taken locally at the Police Jury Annex Tuesday, Jan. 5, from 8 a.m. to 4:30 p.m.

Motorists to be given a break

Motorists going to and from work and school in the Grand Lake and Big Lake areas will get some relief from being held up by Intracoastal drawbridges if some new bridge operating regulations are adopted.

Two area drawbridges may soon be closed to navigation traffic from 6 to 8 a.m. and from 2 to 4 p.m. Monday through Friday except holidays.

The Louisiana Department of Transportation and Development recently requested the Coast Guard to amend operating regulations for the two drawbridges in Cameron and Calcasieu parishes.

One of the bridges, the LA 384 Grand Lake Bridge, crosses the Intracoastal Waterway. The other is located at LA 384 and Black Bayou.

The LA 384 Grand Lake Bridge has an average of 1.5 vessels per hour pass the bridge during the hours proposed for closing. The LA 384 Black Bayou Bridge averages 1.15 vessels per hour during the same period.

Vehicle traffic for these hours average 71.8 per hour for the Grand Lake Bridge and 33 per hour on the Black Bayou Bridge.

Comments in opposition to the porposal must specify how this proposal would create a hardship on the objector's method of operation.

Comments should be submitted to the Eighth Coast Guard District, Bridge Administration Branch, 501 Magazine Street, New Orleans, La. 70130-3396, before Jan. 25, 1993.

Honor graduate

Stuart Glen Goodrich of Hackberry graduated cum laude with a B. S. degree in Aviation from Northeast Louisiana University at the fall commencement exercises held in Monroe on Dec. 19.

Students who were designated as cum laude graduate had to have an average of between 3.2 and 3.49.

On Dean's list

Two Cameron parish students were named to the fall Dean's List at at the University of Southwestern Louisiana.

The are Roger Dean Henke Jr. and Devin James Gallien.

REMEMBER?

By Keith Hambrick

1926 Highway plans

(Lake Charles American Press, Dec. 31, 1926)

THE GULF BEACH HIGHWAY

The organization of the Gulf Beach Highway Association and the completion of plans for opening a modern road from DeQuincy into the rich trade and pleasure resort section of Cameron Parish occurred in 1926.

As soon as the bill by Rep. D. D. Hereford of DeQuincy, creating state route No. 104, had been signed by the governor, the DeQuincy Chamber of Commerce issued a call for a meeting in DeQuincy for the purpose of forming an organization to foster efforts for immediate action. This meeting was well attended by delegates from Sulphur, Hackberry, Singer, DeRidder, Johnson's Bayou and Lake Charles. A committee on organization, with Dr. A. H. Lafargue as chairman, was appointed and at a meeting of the committee in Sulphur a few days later, an organization was formed with Dr. Lafargue as president.

The results of these efforts have been a survey by locating engineers of the Louisiana Highway Commission; plans and estimates of cost made and approved by the commission; a road district created in Cameron Parish, and an election called for Jan. 11, to vote a bond issue to pay one-half of the cost of construction of an unfinished gap from Hackberry to the town of Cameron, in Cameron Parish.

(Lake Charles American Press, Dec. 27, 1929)

HACKBERRY

Hackberry was covered with ice, sleet and snow Saturday and Sunday. The heavy ice on the trees caused many limbs to break off. Fruit trees that were not covered are thought to have been killed.

The Gulf States Utilities high line broke in two in Hackberry Saturday evening at 5 o'clock cutting off all electricity in Hackberry until the line could be repaired about 3:30 o'clock Sunday morning.

The Hackberry oil field managers had to go to Sulphur to phone in their reports to their headquarters offices, being unable to use telephones here.

Three boys were busy shoveling snow and sleet off the ferry crossing of the Intracoastal canal leading into Hackberry.

(Cameron Pilot, Jan. 1, 1960)

MYSTERIOUS CALLS

(By Mrs. H. D. Primeaux)

Mysterious calls for help touched off a big search in the marsh around Creole Christmas Eve but nothing definite was found.

Several hunters heard the cries north of the home of Mr. and Mrs. Odus McCullman. Thinking perhaps some hunter had been accidently shot, a search was conducted by local residents and the sheriff's department.

All that was found was a group of young boys who had gotten tired of hunting with their elders and were playing games on the next ridge. They may have been the ones who were heard calling -- but no one is sure.

CEMENT SALES FIRM

The Cameron Supply Company, a firm which will sell portland cement to oilwell drilling firms and to building contractors, opened in Cameron Monday, according to Elmer E. Hasha, one of its owners.

The new business is located in the warehouse owned by Peter C. Henry across from LaBove's Magnolia Station.

ROAD TO BE SURFACED

Another section of the Hug-the-Coast road in Cameron Parish will be blacktopped in the near future, Rep. Alvin Dyson announced this week.

Mr. Dyson said the state highway department will let a contract on Jan. 27, for the blacktopping of four miles of the road from the east end of Grand Chenier to the Superior Bridge.

At the same time a contract will be let for a hot mix overlay for the road from the Mermentau River to the east end of Grand Chenier. This project plus the four mile project will total 19 miles of blacktop.

The new four miles of road to be surfaced were built by Cameron Parish six years ago, and at the same time the Superior Oil Co. built a bridge at the end of that section. Both this section of the road and the bridge have been turned over to the state highway department.

When these new projects are completed, only 11.2 miles of the Hug-the-Coast road will be left unpaved between Grand Chenier and Pecan Island, 4 miles in Cameron and 7.2 miles in Vermilion. The dirt work for this portion was completed this past summer, and will have to settle for about two years before it can be blacktopped.

On the west side of the parish, 12 miles of the road between the Johnson Bayou school and the Sabine causeway remain to be blacktopped. Mr. Dyson said the highway department is still trying to get rights-of-way for this project and that they hope to be able to call for bids in the near future.

FARM INCOME SETS RECORD IN 1959

Cameron Parish farmers income in 1959 will exceed 2¼ million, a record figure that exceeds even the pre-Hurricane Audrey years.

That is the highlight of the annual report just issued by Hadley Fontenot for the Cameron county agent's office.

Mr. Fontenot states that good prices for cattle in 1959 and a better than average yield of rice have helped to overcome the lower price of rice to bring the total income to the new record level.

The rice and corn crops were also new records for the parish according to the county agent's report.

Another indication of progress is the organization of a cattlemen's association which has long been needed to serve this very important phase of agriculture in the parish. Over 80 members have become members since it was organized just a few months ago.

A parish average yield of rice per acre of approximately 18 barrels, green weight, is the best in the history of the parish.

To name a few, Absie Duhon estimates he increased his yield about 2 barrels per acre by top dressing with nitrogen. Hebert-Precht Brothers were able to keep weed competition to a minimum by water planting and averaged over 20 barrels per acre on their crop. Daniel Broussard estimates he increased his yield by several barrels by having used a balanced fertilizer as recommended by a soil test.

Estimated average of corn yield per acre was in excess of 30 barrels, another first in Cameron Parish. A yield of 81 bushels was reported as top yield of the year and was produced by Conway LeBleu of Cameron. Several yields of over 60 bushels were reported. Severin Miller and Claude Bonsall of Grand Chenier, Dupre Guidry of Sweetlake and Ojust Richard of Creole to name a few.

About 1,000 acres were planted to corn this year by approximately 90 people.

New TEDs regulations are explained here

Regulations imposed by federal marine fish agencies now require shrimp trawlers to comply with sea turtle conservation measures throughout the year in all water bodies. Louisiana commercial shrimpers are alerted to the actions of the National Marine Fisheries Service (NMFS) relative to the use of Turtle Excluder Devices (TEDs) and listed tow-times effective December 1, 1992.

Department of Wildlife and Fisheries Marine Biologist Pete Juneau noted that the sea turtle conservation requirements are applicble to all shrimp trawlers. He said the new TEDs rules for offshore fishermen mandate that all primary trawls (regardless of boat size or trawl size) be equipped with approved turtle excluder devices. Inshore requirements to pull TEDs will become effective January 1, 1993. Additionally, Juneau reports that various other technical corrections and changes to the sea turtle conservation measures have been made.

A summary of the final rule on the new TEDs regulations, effective dates and exemptions is provded here:

*By 1/1/93: All inshore primary trawls must be equpped with approved turtle excluder devices. However, inshore vessels pulling single trawls having a headrope length of less than 35 feet and a footrope length of less than 44 feet are eligible for limited tow times until 12/1/94. Limited tow time for such eligible trawls is 55 minutes (April 1 through October 31) and 75 minutes (November 1 through March 31).

*A shrimp trawler is exempt from the TEDs rule if it complies with the limited tow times restrictions and if it has on board no power or mechanical advantage trawl retrieval system; or is a bait shrimper that retains all live shrimp on board in a container with a circulating seawater system, if it does not possess more than 32 pounds of dead shrimp on board and has a valid original state bait shrimp license; or has only a pusher head trawl, skimmer trawl, or wing net (butterfly net) rigged for fishing; or it is in an area during a period in which tow time restrictions apply and it complies with applicable provisions associated with such. Prior to Jan. 1, 1993, a vessel is exempt from the TEDs rule if it is in inshore waters or offshore waters and is less than 25 feet in length.

*Fishing gear or activities exempt include a single test net (try net) with a headrope length of 20 feet or less, if it is either pulled immediately in front of another net or is not connected to another net in any way, if no more than one test net is used at a time, and if it is not towed as a primary net; a beam or roller trawl fished without doors, boards, or similar devices, that has a mouth formed by a rigid frame and rigid vertical bars, if none of the space between the bars or between the bars and frame exceed four inches; a shrimp trawler fishing for, or possessing, royal red shrimp, if at least 90 percent by weight of all shrimp either found on board or off-loaded from that shrimp trawler, is royal red shrimp.

*A registration provision contained in the regulations will not become effective until announced in the Federal Register.



A hollowed-out stone was one of the first lamps. Ancient peoples used plant fibers as a wick to burn fat placed in the hollow.



Darin S. Poole

Poole named to Who's Who

Forty-five McNeese State University seniors, including Darin S. Poole of Grand Lake, have been named to the 1992 publication of "Who's Who Among Students in American Universities and Colleges."

The students were nominated by a campus committee composed of faculty, staff and students on the basis of academic achievement, extracurricular activities, citizenship, service to the university and promise of future usefulness.

Students nominated for the publication are selected from more than 1,400 institutions for higher learning in 50 states, the District of Columbia and several foreign countries.

The United States is the world's leading leather producer.

Read the Want Ads

THE CAMERON PARISH PILOT (USPS 085980) is published for $14.28 per year (Cameron & Calcasieu Parish) by Mr. and Mrs. Jerry Wise, editors and publishers, P.O. Drawer J. School Street, Cameron, Louisiana 70631-8998. Second class postage paid at DeQuincy, Louisiana. POSTMASTER: Send address changes to: THE CAMERON PARISH PILOT, P.O. DRAWER J, CAMERON ,LOUISIANA 70631-8998.

Attention:

Grand Lake Residents

Regular Friday, December 25th and January 1st Garbage Pickup Will Be Picked Up On Saturday, December 26th and January 2nd.

Please Have Garbage Out By 7:00 AM

GAS APPLIANCE CO.

Butane Gas

FOR HOMES BEYOND THE GAS MAINS

COOKING • WATER HEA... REFRIGERATION

FAST - CLEAN - ECONOMICAL

FREEZERS AND AIR CONDITIONERS

BUTANE GAS RANGES

WATER HEATERS

GAS APPLIANCE COMPANY

1227 RYAN ST. - LAKE CHARLES

PHONE: 439-4051

CAMERON PARISH LEGAL NEWS

A Business report of current & credit information.

Published weekly & mailed 1st Class to subscribers with up to date Cameron Parish information on: Suits, Judgments, Oil & Gas Leases, Deeds, Leases, Charters, Mortgages, Chattels, Births, Probates, Wills, etc.

Call or write for sample copy or subscribe to:

LEGAL NEWS PUBLICATIONS BY THE DAILY DOCKET, LTD.

P.O. Box 4831, Lafayette, La. 70502 (318) 237-4000

Sulphur Kiwanis

BINGO

CCOA BINGEAUX PALACE

(approx. 1 mile South of I-210 on Hwy. 14)

Every Tuesday & Saturday

PULL TABS • VIDEO BINGO

EARLY BIRD

Proceeds benefit the Sulphur Kiwanis Charities

Please support your local chapter of the Sulphur Kiwanis

Wishing Someone Happy BIRTHDAY??

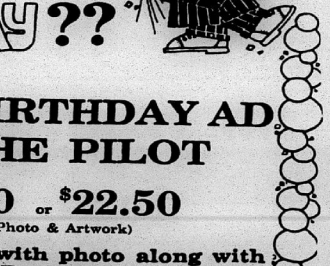

PLACE A BIRTHDAY AD WITH THE PILOT

ONLY $15.00 or $22.50

(Includes Photo & Artwork)

Send your request with photo along with payment to: Cameron Parish Pilot, P. O. Box 995, DeQuincy, La. 70633. Birthday ads must be signed.

Deadline Each Week Is Tuesday!

TRANSCO LIQUIDS COMPANY

NATURAL GAS LIQUIDS

(F/K/A TEMCO LIQUIDS COMPANY)

NOTICE TO THE PUBLIC

Cameron Parish, Louisiana

PIPELINE SAFETY

TRANSCO LIQUIDS COMPANY is operator of pipelines which transport natural gas and /or liquid products in the State of Louisiana.

For your personal protection and for the protection of our pipelines to ensure continuous operation, please follow these safety procedures.

EVACUATIONS:

Contact TRANSCO LIQUIDS CO. 48 hours in advance of excavation, construction of similar activities occuring in or near the area of TRANSCO LIQUIDS CO. pipelines. Line markers and signs generally mark approximate locations of TRANSCO LIQUIDS CO. pipelines. However, TRANSCO LIQUIDS CO. personnel will be available to locate and mark exact locations and help work activities to minimize impacts and mitigate interference to service. TRANSCO LIQUIDS CO. location service is free of charge.

EMERGENCIES:

If you notice products escaping from a TRANSCO LIQUIDS CO. operated pipeline or a fire nearby:

*Evacuate the area IMMEDIATELY. Do not attempt to correct the problem.

*Notify local law enforcement agencies, the fire department and TRANSCO LIQUIDS CO.

*Do not return to the area, and help keep others away from the area.

CALL TRANSCO LIQUIDS CO. COLLECT

(318) 569-2211 (24 HRS. A DAY)

for pipeline location and emergency assistance.

SAFETY is out primary concern

TRANSCO LIQUIDS CO.

9821 KATY FREEWAY

Houston, Texas 77251

LEGAL NOTICES

LEGAL NOTICE

This is to advise that the Hackberry Recreation District Board meeting in regular session convened on the 13th day of October, 1992 accepted as complete and satisfactory the work performed under Project Number 1992-01: Proposed Pool Renovations, pursuant to certain contract between Sabine Central Pools, Inc., and said Hackberry Recreation District under File No. 226470 in the Book of Mortgages, Cameron Parish, Louisiana.

NOTICE IS HEREBY GIVEN that any person or persons having claims arising out of the furnishing of labor, supplies, materials, etc., in the construction of the said Work should file said claim with the Clerk of Court of Cameron Parish, Louisiana on or before forty-five (45) days after the first publication hereof, all in the manner and form as prescribed by law. After the elapse of said time, the Hackberry Recreation District Board will pay all sums due in the absence of any such claims or liens.

/s/ BY: Cliff Cabell,
President

RUN: Dec. 2, 9, 16, 23, 30, 1992
Jan. 6, 13, 1993 (D-4)

NOTICE FOR BIDS

The Cameron Parish Mosquito Abatement District No. 1 will receive sealed bids until 6:00 P.M., January 5, 1993, at the office of Mosquito Control in Creole, Louisiana, on the following:

1. One (1) remanufactured aircraft engine.

All bids must be submitted on bid forms which may be obtained from the Mosquito Control office.

Bids should be addressed to Don Menard, Director, Cameron Parish Mosquito Abatement District No. 1, Rt. 1 Box 42E, Creole, Louisiana 70632, and marked "BID FORMS ENCLOSED."

The Mosquito Abatement District No. 1 reserves the right to reject any or all bids and to waive formalities.

MOSQUITO ABATEMENT DISTRICT NO. 1
/s/ Don Menard, Director

RUN: Dec. 17, 24, 31 (D-21)

LEGAL NOTICE

December 15, 1992 Sealed bids will be received by the Cameron Parish Waterworks District No. 2, until 6:00 P.M. Thursday, January 14, 1993, at the Hackberry Waterworks Office in Hackberry, Louisiana on the following:

ONE (1) Used 1985 Chevrolet Pickup Serial No. 1GCCC14H4FF328229

The truck may be seen at the Hackberry Waterworks office in Hackberry, Louisiana. All bids must be submitted on bid forms, which may be obtained from the Hackberry Waterworks office.

The Cameron Parish Waterworks District No. 2 reserves the right to reject any or all bids and to waive formalities.

/s/ Gerald LaBove,
Secretrary-Treasurer

RUN: Dec. 17, 24, 31 (D-22)

PROCEEDINGS
CAMERON PARISH POLICE JURY
SEPTEMBER 8, 1992

The Cameron Parish Police Jury met in regular session on Tuesday, September 8, 1992, at the Police Jury Building in the Village of Cameron, Louisiana at 10:00 o'clock A.M. The following members were present: Mr. Russell Badon, Mr. Ryan Conner, Mr. Ray Conner, Mr. George Hicks, Mr. A. Brent Nunez, and Mr. George LeBoeuf.

It was moved by Mr. Ray Conner, seconded by Mr. LeBoeuf and carried, that the reading of the minutes of the previous meeting be dispensed with and approved.

The following resoltuion was offered by Mr. Badon, seconded by Mr. LeBoeuf and declared duly adopted:

STATE OF LOUISIANA
PARISH OF CAMERON

WHEREAS, the Honorable Albert "Pop" Colligan departed this life on August 8, 1992, and,

WHEREAS, this body and the people of Cameron Parish shall be eternally indebted unto the late Albert "Pop" Colligan for his faithful service as a member of the Sewerage and Waterworks District No. One and to the people of Cameron Parish as an outstanding Public Official;

NOW THEREFORE, BE IT RESOLVED, by the Police Jury of the Parish of Cameron, Louisiana, in regular session convened on this 8th day of September, 1992, that:

SECTION I: The Secretary is hereby directed to spread this resolution on the Minutes of this body and forward certified copies thereof to the fmaily of the deceased.

ADOPTED AND APPROVED, by the Cameron Parish Police Jury this 8th day of September, 1992.

APPROVED:
/s/ DOUAINE CONNER, PRESIDENT
CAMERON PARISH POLICE JURY
ATTEST:
/s/ EARNESTINE T. HORN, SEC.

The following proclamation was offered by Mr. Ray Conner, seconded by Mr. LeBoeuf and declared duly adopted:

PROCLAMATION

WHEREAS, the South Cameron Tarpons won the 1992 16 and Under National Softball Championship held in Tifton, Georgia

NOW THEREFORE BE IT RESOLVED that the Cameron Parish Police Jury does hereby proclaim Friday, September 11, 1992 as "SOUTH CAMERON TARPON DAY" in honor of the South Cameron Tarpons for their victory in the 16 and Under National Softball Championship.

ADOPTED AND APPROVED, by the Cameron Parish Police Jury this 8th day of September, 1992.

APPROVED:
/s/ DOUAINE CONNER, PRESIDENT
CAMERON PARISH POLICE JURY
ATTEST:
/s/ EARNESTINE T. HORN, SEC.

The following proclamation was offered by Mr. Badon, seconded by Mr. Ray Conner and declared duly adopted:

PROCLAMATION

WHEREAS, the Cameron Tigers won the 1992 12 and Under National Softball Championship held in Fort Payne, Alabama

NOW THEREFORE BE IT RESOLVED, that the Cameron Parish Police Jury does hereby proclaim Monday, September 14, 1992 as "CAMERON TIGERS DAY" in honor of the Cameron Tigers Softball Team winning the 12 and Under National Softball Championship.

ADOPTED AND APPROVED, by the Cameron Parish Police Jury this 8th day of September, 1992.

APPROVED:
/s/ DOUAINE CONNER, PRESIDENT
CAMERON PARISH POLICE JURY
ATTEST:
/s/ EARNESTINE T. HORN, SEC.

It was moved by Mr. Ray Conner, seconded by Mr. Badon and carried, that the Police Jury adopt the following resolution as Item No. 8 "Martin Luther King Day" is hereby tabled until the next Police Jury Meeting.

It was moved by Mr. Ray Conner, seconded by Mr. LeBoeuf and carried, that the application for the following permits be and the same are hereby approved, Mr. Ray Conner abstained on item d, and Mr. Douaine Conner abstained on items i and j:

a. Plains Resources, Inc. - Deep Bayou Field, Sections 21 & 22, T14S, R14W, Cameron Meadows Land Co. No. 1 Well, (installation of 1-4" and 2-6" flowlines from an existing well), Cameron Parish, Louisiana.

b. Shell Western E & P, Inc. - W. Hackberry, Section 7, T12S, R12W, J. B. Watkins No. 261 Well, (drilling for oil/gas well), Cameron Parish, Louisiana.

c. Houston Oil & Minerals Corporation - N. Sabine Lake Area, S. L. 7555 Well No. 10, (proposed 3" flowline and drilling for oil/gas well), Cameron Parish, Louisiana.

d. Columbia Minerals Corp., Inc. - Little Chenier, Section 8, T14S, R6W, Boudoin No. 1 Production Facility, (reduction in size of ring levee), Cameron Parish, Louisiana.

e. Louisiana Resources Pipeline Company - E. Oak Grove, Section 34, T14S, R7W, (install one 4 1/2" pipeline with proposed meter site), Cameron Parish, Louisiana.

f. Great River Oil & Gas - West Cameron Area, Block 4, S. L. 9196 Well No. 6, (proposed 3" flowline), Cameron Parish, Louisiana.

g. Amerada Hess Corporation - Klondike, Section 11, T12S, R4W, Weber Heirs No. 1 Well, (drilling of oil/gas well), Cameron Parish, Louisiana.

h. Total Minatome Corporation - Klondike Section 11, T12S, R4W, Lakeside Dev. Company #1, (drilling of oil/gas well), Cameron Parish, Louisiana.

i. MW Petroleum Company - E. Holly Beach, Section 16, T15S, R10W, E. R. Henry No. 1 Well, (drilling of oil/gas well), Cameron Parish, Louisiana.

j. MW Petroleum Company - Cameron, Section 30, T14S, R9W, E. R. & C. F. Henry "A" No. 7 Well, (drilling of oil/gas well), Cameron Parish, Louisiana.

k. Cliffs Oil and Gas Company - Catfish Lake Area, Section 15, T14S, R5W, Amoco Fee SWD No. 4 (drilling of oil/gas well), Cameron Parish, Louisiana.

l. DeNovo Oil & Gas Co., Inc. - Gum Cove Field, Section 11, T12S, R12W, XLC-Texas, Inc Well No. 1 (drilling of oil/gas well), Cameron Parish, Louisiana.

It was moved by Mr. Ray Conner, seconded by Mr. Badon and carried, that the applications for the following permits be and the same are hereby approved with the stipulations as set forth by the respective Gravity Drainage Districts:

a. John C. Baccigalopi - N. Little Chenier, various sections T13S, R7W, T13S, R6W, and T14S, R6W, (maintenance of existing trenasse), Cameron Parish, Louisiana.

b. Dwight Savoie - E. Grand Chenier, various sections in T15S, R3W, (maintenance of existing trenasse), Cameron Parish, Louisiana.

c. James E. Fawvor - Grand Chenier, Sections 7 and 18, T15S, R5W, (maintenance of existing levee), Cameron Parish, Louisiana.

d. Dr. Sam Monticello - Big Lake Area, Section 23, T12S, R9W, (install and maintain a private boathouse), Cameron Parish, Louisiana.

e. Timothy D. Daigle, Sr. - Big Lake, Section 36, T12S, R8W, (addition to an existing pond), Cameron Parish, Louisiana.

f. Nickolaus Garber - Johnson Bayou, Section 31, T15S, R14W, (dredging a fish pond), Cameron Parish, Louisiana.

It was moved by Mr. Badon, seconded by Mr. Ray Conner and carried, that the applications for the following permits be and the same are hereby approved with the stipulations as set forth by the Cameron Parish Police Jury:

a. GFS Company - From Lowery to S. of Grand Lake various sections in T12S, R4W, T13S, R4W, T13S, R5W, T12S, R5W, T13S, R5W, T13S, R4W, T14S, R5W, T14S, R3W, T15S, R3W, SLM-92-527 and SLM-92-528, (2 lines using 10 lbs of dynamite at 100' depth), Cameron Parish, Louisiana.

b. Plains Resources - Johnson Bayou Area, various sections in T13S, R14W, T14S, R14W, T14S, R15W, T13S, R13W, T14S, R13W, (3 lines using 15 lbs. of dynamite at 120' depth), Cameron Parish, Louisiana.

It was moved by Mr. Hicks, seconded by Mr. Ray Conner and carried, that Cliff Cabell is reappointed as a member of the Hackberry Recreation District Board.

It was moved by Mr. Hicks, seconded by Mr. Nunez and carried, that the jury does hereby accept the resignation of David Hinton as a member of the Cameron Parish Tourism Board.

It was moved by Mr. Hicks, seconded by Mr. Nunez and carried, that the Administrator is hereby authorized, empowered and directed to write a letter to David Hinton, thanking him for serving as a member of the Cameron Parish Tourism Board.

It was moved by Mr. Hicks, seconded by Mr. Nunez and carried, that Madeline Solina is appointed to serve as a member of the Cameron Parish Tourism Board.

It was moved by Mr. Ray Conner, seconded by Mr. Nunez and carried, that the jury does hereby accept the resignation of Jennings Hicks as a member of the Cameron Parish Tourism Board.

It was moved by Mr. Ray Conner, seconded by Mr. Nunez and carried, that the Administrator is hereby authorized, empowered and directed to write a letter to Jennings Clark, thanking him for serving as a member of the Cameron Parish Tourism Board.

It was moved by Mr. Ray Conner, seconded by Mr. Nunez and carried, that the appointment of members to the Parish-wide Drainage Committee is tabled until the next meeting.

It was moved by Mr. LeBoeuf, seconded by Mr. Ray Conner and carried, that George Hicks and Russell Badon are appointed to serve as members of the Cameron Parish Communications District.

It was moved by Mr. Ray Conner, seconded by Mr. LeBoeuf and carried, that the following committees and members have been selected for Economic Development:

COMMUNITY PROFILE AND EXISTING BUSINESS INVENTORY: Toby Bourgeois, Madeline Solina, Francis Guilbeau and Lena Harrison.

COMMUNITY RESOURCE INVENTORY: Mike Davis, Tom Place, Marvin Trahan, Jan LeBarge.

EXISTING INDUSTRIAL AND BUSINESS BUILDING AND SITES: Pete Duhon, Ed Smith, Langford Peavy, Mike Devall and Lacy Myers.

The following resolution was offered by Mr. Ray Conner, seconded by Mr. LeBoeuf and declared duly adopted:

RESOLUTION
STATE OF LOUISIANA
PARISH OF CAMERON

BE IT RESOLVED by the Cameron Parish Police Jury in regular session convened on this 8th day of September, 1992, that:

SECTION I: The following described public road right of way, the same being of no further public use, necessity or convenience, is and the same is hereby abandoned:

Rosa T. Mhire, File No. 195222, Records of Cameron Parish, beginning at a point which is 729.68 feet N 70 58' 18" E from U.S.C. & G.S. monument "MARSH BOX" having a coast. of Y = 389,542.74) situated in Section 39, Township 15 South, Range 4 West, Cameron Parish, Louisiana; thence running S 35 39' 45" E a distance of 54.10 feet; thence turning and running S 64 30' 50" E a distance of 273.55 feet to the center-line of existing parish road; thence turning and running along said centerline of parish road N 08 52' 30" W a distance of 304.29 feet; thence turning and running N 64 35' 56" W a distance of 235.68 feet; thence turning and running S 25 17' 35" W a distance of 51.50 feet to the point of beginning, all the bearings being true and the parcel containing calculated area of 0.2947.

ADOPTED AND APPROVED, by the Cameron Parish Police Jury this 8th day of September, 1992.

APPROVED:
/s/ DOUAINE CONNER, PRESIDENT
CAMERON PARISH POLICE JURY
ATTEST:
/s/ EARNESTINE T. HORN, SEC.

It was moved by Mr. Ray Conner, seconded by Mr. Badon and carried, that the Secretary is hereby authorized, empowered and directed to advertise Notice of Intention of the Police Jury to abandon the following described public right of ways, they being of no further public use, necessity or convenience and that a public hearing be held to receive comments concerning the proposed abandonment at the regular meeting of the Cameron Parish Police Jury on October 5, 1992 at 10:00 A.M.:

Barbara Ann Domingue Prejean, Carroll Domingue, File No. 188866, Records of Cameron Parish, Louisiana: A fifty (50) foot strip of land beginning at Louisiana Highway No. 82, extending north 2,640 feet more or less and is located in the center of Lot 5 and extends to the northerly property line of Lot 5 of the Raggio Heirs Partition being located in Section 10, Township 15 South, Range 14 West, Cameron Parish, Louisiana.

Christine B. Bertrand and Frances B. Richard, File No. 160217, Records of Cameron Parish, Louisiana: Beginning at a point on the northerly right-of-way line of State Route No. 1143 which is 273.33 feet north 88 44' 45" west and 30.24 feet south 04 20' 55" east from the southeast corner of the northwest 1/4 of the northwest 1/4 of Section 23, Township 14 South, Range 12 West, Cameron Parish, Louisiana; thence running along said north right-of-way line south 86 31' 14" west a distance of 40.00 feet; thence turning and running north 04 20' 55" west a distance of 205.58 feet; thence turning and running north 38 02' 00" west a distance of 207.61 feet; thence turning and running south 88 44' 45" east a distance of 51.68 feet; thence turning and running south 38 02' 00" east a distance of 181.97 feet; thence turning and running 04 20' 55 " east a distance of 218.30 feet to the point of beginning, all the bearings being true and the parcel containing a calculated area of 9.3712 acres, as will more fully appear by reference to the plat attached hereto.

End of Parish Road No. 129. Last 233 feet, located in Section 16, Township 12 South, Range 4 West, Lowery Community, Cameron Parish, La.

It was moved by Mr. Nunez, seconded by Mr. LeBoeuf and carried, that the contract by and between the Cameron Parish Police Jury and John D. Myers & Associates, Project No. 9110, Repairs to Cameron Parish Jail, File No. 223688, is accepted substantially complete.

It was moved by Mr. Nunez, seconded by Mr. Ray Conner and carried, that the contract by and between the Cameron Parish Police Jury and Louisiana Asphalt, Inc., Project No. 1992-03-03, Repairs to District 3 Roads, File No. 227499, is accepted substantially complete.

It was moved by Mr. Ray Conner, seconded by Mr. Nunez and carried, that the President is hereby authorized, empowered and directed to sign an agreement for the Parish's participation in the Rural Conservation and Development Board.

It was moved by Mr. LeBoeuf, seconded by Mr. Ray Conner and carried, that the Jury does accept the budget adjustments as presented by the Treasurer and listed below:

CAMERON PARISH POLICE JURY
BUDGET AMENDMENTS
SEPTEMBER 30, 1992

GENERAL FUND: Permits Pipeline, $13,500; Permits Building, 1,500; Road Royalty Fund, 458,245; Payment in lieu of Taxes, 48,455; Interest Earnings, 15,248; DR - Estimated Revenues - $536,948.

ROAD & BRIDGE: CR - Dirt & Shell, $2,642; Vehicles - Repairs & Parts, 25,000; Chemicals - Weed Control, 1,838; Hwy. Street, Road Damage, 16,956; Miscellaneous Equipment - Inv., 4,936; DR - MTCE. - Equipment, $20,000; Concrete & Asphalt, 20,000; Limestone, 11,372.

LAW ENFORCEMENT FUND: CR - Office Supplies, $14; Bank Service Charge, 20; DR - Estimated Appropriations - $34.

GARBAGE: CR - Interest Earnings, $8,000; DR - Estimated Revenues, $5,000.

CRIMINAL COURT: CR - Juror & Witness Travel, $450; Salary - D.A., Stenographer, $8,527; Prof. Fees - Medical/Dental, 3,303; Communications - Telephone, 3,649; Lodging, 225.00; Postage, 643; Office Furniture & Equipment - Inv. 660; DR - Salary - Part Time D. A. 2,938; Prof. Services - Contractions, 1,519.

STATE REVENUE SHARING: CR - Interest Earnings, $250; DR - Estimated Revenues, 250.

WESTLANDS RESTORATION: CR - Interest Earnings, $419; DR - Estimated Revenues, 419.

LIBRARY: CR - Interest Earnings, $8,735; DR - Estimated Revenues, 8,735.

COURTHOUSE & JAIL: CR - $3,175; Contractor Labor, 200; Misc. - Structures & Grounds, 1,607; Insurance - General Liability, 1,366; Small Tools & Equipment, 1,034; Paint, 305; DR - Mtce. - Courthouse Building, 7,687; CR - Interest Earnings, $3,554; DR - Estimated Revenues, 3,554.00.

HEALTH UNIT: CR - Pest Control, $785; Insurance - General Liability, 440; Janitorial & Other Supplies, 243; Small Tools & Equipment, 243; Consumable Supplies, 54; Office Furn. & Equip. - Inv. 2,617; Architect Fees, 2,705; DR - Estimated Appropriations - CR - Interest Earnings, 5,747; DR - Estimated Revenues, 5,747.

FIRE #1 MAINT.: CR - Interest Earnings, 1,547; DR - Estimated Revenue, 1,547; Electrical - Utilities, 1,006; Pest Control, 35; Mtce. - Radios & Equip., 1,960; General Liability, 2,107; Mtce. of Building, 802; Medical Supplies, 445; Office Supplies, 434; Bldgs. - Inv., 5,660; DR - Major Repairs, 4,000; Estimated Appropriations, 8,439.

HACKBERRY FIRE: CR - Interest Earnings, 942; DR - Estimated Revenues, 942.; CR - Mtce. of Bldg., 7,389; Mtce. of Grounds, 2,600; Mtce. - Fire Alarms & Equip., 4,000; CR - Insurance - Fire & Casualty, 2,100; DR - Telephone, 899; Machine & Equip. - Inv., 1,000; Office Furn. & Equip., 1,090.

KLONDIKE FIRE: CR - Fire Insurance Rebate, 372; Interest Earnings, 209; DR - Estimated Revenues, 581.

FIRE #1 MT.: CR - Interest Earnings, 921; DR - Estimated Revenues, 921; CR - Insurance - General Liability, 2,100; Mtce. - Radios & Equip., 257; DR - Mtce. - Fire Alarms & Equip., 700; Telephone, 468; Vehicle Gas & Oil, 350; Estimated Appropriations, 839.

FIRE NO. 3 MT.: CR - Fire Insurance Rebate, 184; DR - Estimated Revenue, 184.

FIRE NO. 10 MAINT.: CR - Fire Insurance Rebate, 489; DR - Estimated Revenue, 489.

FIRE NO. 14 MAINT.: CR - Interest Earnings, 2,702; Public Safety Charge, 20,000; DR - Estimated Revenue, 22,702; CR - Insurance - General Liability, 2,100; Election Notices, 240; Election Expense, 1,399; Machinery & Equip. - Inv., 561; DR - Mtce. - Radios & Equip., 3,300; Vehicle - Rep. & Mtce., 1,000.

In response to an advertisement for bids published in the Official Journal, fo the purchase of fire equipment for Fire Protection District No. 14, the following bids were received:

Casco Industries Inc.

1. Sixteen (16) Firedome II Helmet systems, or equivalent, w/polyphalatecarbonate outer shell, $1,360.00.

2. Sixteen (16) Firecraft Gloves, Style #80026, or equivalent, w/Gore-Tex Insert, size large, 352.00.

3. Sixteen (16) Attack Series Coats, or equivalent, w/Nomex outer shell, 7.6 oz., Tan color w/Yellow Reflective trim, if available. Sizes to be provided at a later date, 2,879.20.

4. Sixteen (16) Attack Series Bunker Pants, or equivalent, w/Nomex outer shell, 7.5 oz., Tan color w/Yellow Reflective trim, if available. Sizes to be provided at a later date, 1,919.20.

5. One (1) pair Ranger Boots, Style 3128, or equivalent, size 12, 74.00.

6. One (1) pair Ranger Boots, Style 3128, or equivalent, size 13, 74.00.

7. Sixteen (16) Heavy Duty Firefighting Gear Bags, 640.00.

8. Two (2) 2 1/2 NST Double Male Connector, 33.00.

9. Two (2) 2 1/2 NST Double Female Swivel Connector, 57.50.

10. Two (2) 2 1/2 NST Double Female Swivel Connector, 38.00.

11. Two (2) 1 1/2 NST Double Female Swivel Connector, 38.00.

12. Two (2) 09-130 Reducing Adapter 2 1/2 x 1 1-2, 30.50.

13. One (1) Fire Rake, 19.50.

14. One (1) General Purpose 32" Handle by 13 3/4 Blade Shovel, 27.00.

15. One (1) Sem Angle Bar Hexagon 1 x 60 Length, 27.00.

16. One (1) Unibolt Center Cut Heavy Duty Cutter 30" VCC30, or equivalent, 75.00.

17. One (1) 28 -242 NST Thread Suction Strainer 5" Polish, 160.00.

18. One (1) Combination Play Pipe 2 1/2 x 1 1/2 w/Shut Off Nozzle, 355.00.

19. 1300 ft. 2 1/2 NST Golden Egle Hose 600 & 4800 Double Jacket 600 PST Test All Polyester, or equivalent, 2,665.00.

20. 600 ft. 1 1/2 NST Golden Egle Hose 600 S-4800 Double Jacket 600 PST Test All Polyester, or equivalent, 750.00.

TOTAL BID: $11,549.90.

60-75 days delivery.

Towers Fire Apparatus Company:

1. Sixteen (16) Firedome II Helmet systems, or equivalent, w/polyphalatecarbonate outer shell, $1,264.00.

2. Sixteen (16) Firecraft Gloves, Style #80026, or equivalent, w/Gore-Tex Insert, size large, 384.00.

3. Sixteen (16) Attack Series Coats, or equivalent, w/Nomex outer shell, 7.6 oz., Tan color w/Yellow Reflective trim, if available. Sizes to be provided at a later date, 3,488.00.

4. Sixteen (16) Attack Series Bunker Pants, or equivalent, w/Nomex outer shell, 7.5 oz., Tan color w/Yellow Reflective trim, if available. Sizes to be provided at a later date, 2,224.00.

5. One (1) pair Ranger Boots, Style 3128, or equivalent, size 12, 84.00.

6. One (1) pair Ranger Boots, Style 3128, or equivalent, size 13, 84.00.

7. Sixteen (16) Heavy Duty Firefighting Gear Bags, 560.00.

8. Two (2) 2 1/2 NST Double Male Connector, 36.00.

9. Two (2) 2 1/2 NST Double Male connector, 30.00.

10. Two (2) 2 1/2 NST Double Female Swivel Connector, 58.00.

11. Two (2) 1 1/2 NST Double Female Swivel Connector, 42.00.

12. Two (2) 09-130 Reducing Adapter 2 1/2 x 1 1/2, 32.00.

13. One (1) Fire Rake, 20.00.

14. One (1) General Purpose 32" Handle by 13 3/4 Blade Shovel, no bid.

15. One (1) Sem Angle Bar Hexagon 1 x 60 Length, 14.00.

16. One (1) Unibolt Center Cut Heavy Duty Cutter 30" VCC30, or equivalent, 92.00.

17. One (1) 28 -242 NST Thread Suction Strainer 5" Polish, 127.00.

18. One (1) Combination Play Pipe 2 1/2 x 1 1/2 w/Shut Off Nozzle, 579.00.

19. 1300 ft. 2 1/2 NST Golden Egle Hose 600 S 4800 Double Jacket 600 PST Test All Polyester, or equivalent, 2,678.00.

20. 600 ft. 1 1/2 NST Golden Egle Hose 600 S 4800 Double Jacket 600 PST Test All Polyester, or equivalent, 804.00.

TOTAL BID: $12,600.00.

30 days delivery. 90 to 120 days delivery on items 3 & 4.

Ferrara Firefighting Equipment, Inc.:

1. Sixteen (16) Firedome II Helmet systems, or equivalent, w/polyphalatecarbonate outer shell, $1,440.00.

2. Sixteen (16) Firecraft Gloves, Style #80026, or equivalent, w/Gore-Tex Insert, size large, 382.00.

3. Sixteen (16) Attack Series Coats, or equivalent, w/Nomex outer shell, 7.6 oz., Tan color w/Yellow Reflective trim, if available. Sizes to be provided at a later date, 3,643.20.

4. Sixteen (16) Attack Series Bunker Pants, or equivalent, w/Nomex outer shell, 7.5 oz., Tan color w/Yellow Reflective trim, if available. Sizes to be provided at a later date, 2,360.00.

5. One (1) pair Ranger Boots, Style 3128, or equivalent, size 12, 57.89.

6. One (1) pair Ranger Boots, Style 3128, or equivalent, size 13, 57.89.

7. Sixteen (16) Heavy Duty Firefighting Gear Bags, 640.00.

8. Two (2) 2 1/2 NST Double Male Connector, 33.78.

9. Two (2) 2 1/2 NST Double Male connector, 28.00.

10. Two (2) 2 1/2 NST Double Female Swivel Connector, 55.78.

11. Two (2) 1 1/2 NST Double Female Swivel Connector, 51.78.

12. Two (2) 09-130 Reducing Adapter 2 1/2 x 1 1/2, 36.00.

13. One (1) Fire Rake, 35.00.

14. One (1) General Purpose 32" Handle by 13 3/4 Blade Shovel, 35.00.

15. One (1) Sem Angle Bar Hexagon 1 x 60 Length, 17.00.

16. One (1) Unibolt Center Cut Heavy Duty Cutter 30" VCC30, or equivalent, 60.00.

17. One (1) 28 -242 NST Thread Suction Strainer 5" Polish, 199.00.

18. One (1) Combination Play Pipe 2 1/2 x 1 1/2 w/Shut Off Nozzle, 615.00.

19. 1300 ft. 2 1/2 NST Golden Egle Hose 600 S 4800 Double Jacket 600 PST Test All Polyester, or equivalent, 3,289.00.

20. 600 ft. 1 1/2 NST Golden Egle Hose 600 S 4800 Double Jacket 600 PST Test All Polyester, or equivalent, 990.00.

TOTAL BID: $13,759.76.

60 days delivery. 90 days delivery on items 3 & 4.

Considering the bid of Casco Industries, Inc. to be the general responsible bidder, it was moved by Mr. Nunez, seconded by Mr. LeBoeuf and carried, that said low bid is hereby accepted with Fire Board No. 14 approval.

In response to an advertisement for bids published in the Official Journal, for roof repairs at the Grand Chenier Recreation Center, the following bids were received:

Bidder: Dyson Lumber & Supply. Bid Amount: $7,795.00. Completion Date: 30 days.

Bidder: Charles Miller Const. Bid Amount: 9,900.00. Completion Date: 45 days.

It was moved by Mr. Ray Conner, seconded by Mr. Badon and carried, that the acceptance of the low bid be tabled until the next Police Jury Meeting.

In response to an advertisement for bids published in the Official Journal, for the selling of surplus equipment, the following bids were received:

Fountain Auto Sales: One Used 1963 Grader, No Bid; One Used 1983 Chevrolet 1/2 Ton P/U, $500.00; One Used 1984 GMC 1/2 Ton P/U, 660.00; One Used 1985 Chevrolet 1/2 Ton P/U, 785.00; Water Storage Tank No. 1, No Bid; Water Storage Tank No. 2, No Bid.

Considering the bid of Fountain Auto sales to be the highest responsible bidder, it was moved by Mr. Nunez, seconded by Mr. LeBoeuf and carried, that said high bid is hereby accepted.

It was moved by Mr. Nunez, seconded by Mr. LeBoeuf and carried, that the Treasurer is hereby authorized, empowered and directed to send the 1963 Used Grader to the auction with the minimum bid to be set at Two Thousand Five Hundred Dollars, ($2,500.00).

It was moved by Mr. Ray Conner, seconded by Mr. Badon and carried, that the Treasurer is hereby authorized, empowered and directed to advertise for the acceptance of bids on surplus equipment.

It was moved by Mr. LeBoeuf, seconded by Mr. Badon and carried, that the Secretary is hereby authorized, empowered and directed to conduct a study of speed limits on parish roads in the Cameron Area.

It was moved by Mr. Nunez, seconded by Mr. Ray Conner and carried, that the Treasurer is hereby authorized, empowered and directed to pay the August, 1992 bills; Mr. LeBoeuf abstained on Lake Charles Diesel bills.

It was moved by Mr. Ray Conner, seconded by Mr. LeBoeuf and carried, that the Administrator is hereby authorized, empowered and directed to write a letter to John Constantine inviting him to the December, 1992 Police Jury Meeting, requesting an apology for calling the people in Cameron Parish stupid for not evacuating for Hurricane Andrew.

It was moved by Mr. LeBoeuf, seconded by Mr. Hicks and carried, that the Administrator is hereby authorized, empowered and directed to write a letter to Sheriff Sono Savoie requesting patrol be increased on the East end of Parish Road 201 and directed to write a letter in that area to see that the speed limit signs are up on that road.

It was moved by Mr. Ray Conner, seconded by Mr. LeBoeuf and carried, that the Administrator is hereby authorized, empowered and directed to write a letter to the Governor, the Southwest Delegation and the Department of Transportation and Development requesting one cut be made in center of the ditches along state highways in Cameron Parish for drainage purposes and requesting that the grass along the state highways be cut.

It was moved by Mr. Nunez, seconded by Mr. LeBoeuf and carried, that the Administrator is hereby authorized, empowered and directed to write a letter to Representative Randy Roach requesting the support the Highway 384 Hydrology Restoration Project as a No. 1 priority.

The following resolution was offered by Mr. Nunez, seconded by Mr. Hicks and declared duly adopted:

RESOLUTION
STATE OF LOUISIANA
PARISH OF CAMERON

WHEREAS, the State of Louisiana Constitutional Convention proposes to raise the State Income Tax; and,

WHEREAS, the State of Louisiana Constitutional Convention proposes to delete the federal tax deduction shown on the Louisiana State Income Tax.

THEREFORE BE IT RESOLVED, by the Cameron Parish police Jury convened in regular session on this 8th day of September, 1992, that the Cameron Parish Police Jury does hereby oppose raising the State Income Tax and deleting the federal tax deduction shown on the Louisiana State Income Tax.

ADOPTED AND APPROVED, by the Cameron Parish Police Jury this 8th day of September, 1992.

APPROVED:
/s/ DOUAINE CONNER, PRESIDENT
CAMERON PARISH POLICE JURY
ATTEST:
/s/ EARNESTINE T. HORN, SEC.

It was moved by Mr. Badon, seconded by Mr. Ray Conner and carried, that the Administrator is hereby authorized, empowered and directed to write a letter to Representative Randy Roach proposing some vertical jetties be used as a pilot breakwater project along the coastline.

It was moved by Mr. Hicks, seconded by Mr. Ray Conner and carried, that all work requests are to be handled by the Parish Road Superintendent and not by juror approval.

It was moved by Mr. Nunez, seconded by Mr. LeBoeuf and voted upon, to table Item No. 30, Budget Cute; the vote was recorded as follows:

Yeas: Brent Nunez, George LeBoeuf.

Nays: George Hicks, Douaine Conner, Ray Conner and Russell Badon.

It was moved by Mr. LeBoeuf, seconded by Mr. Ray Conner and carried, that the following budget cuts will be made concerning limestone:

(1) Cut limestone purchase for next year by 50%.

(2) Have one limestone pile on the west side of the Ship Channel in Hackberry, one limestone pile on the east side of the Ship Channel in Grand Chenier, and one limestone pile is to be located in Klondike.

(3) All remaining limestone pile land leases are to be cancelled.

(4) When limestone is bid, representatives must show the rock being sold.

(5) All remaining limestone purchase for this year are to be cancelled.

(6) Parish Road Superintendent will approve all limestone bills.

It was moved by Mr. Ray Conner, seconded by Mr. Hicks and voted upon that all Solid Waste Collection Sites shall reduce their hours to 16 hours per week, effective October 1, 1992 and that residential garbage pickup will be initiated for the Johnson Bayou/Holly Beach Area; the vote was recorded as follows:

Yeas: Ray Conner, George Hicks, Russell Badon, Brent Nunez, and Douaine Conner.

Nays: George LeBoeuf.

It was moved by Mr. Ray Conner, seconded by Mr. Hicks and carried, that there is a freeze on hiring for any Parish funded jobs from December 31, 1992.

It was moved by Mr. Nunez, seconded by Mr. Badon and voted upon, that the street lights being paid for by the Parish will be cut by 50% statewide; the vote was recorded as follows:

Yeas: Brent Nunez, Russell Badon, Ray Conner, George LeBoeuf and Douaine Conner.

Nays: George Hicks.

It was moved by Mr. Ray Conner, seconded by Mr. Nunez and carried, that the Port-O-Lets rented by the Parish be cut by 50% parish wide.

It was moved by Mr. Nunez, seconded by Mr. Badon and carried, that overtime payment for Parish employees will be allowed in emergency situations.

It was moved by Mr. LeBoeuf, seconded by Mr. Ray Conner and carried, that the Emergency 911 Meeting shall be held on Wednesday, September 16, 1992, at 4:00 p.m.

It was moved by Mr. LeBoeuf, seconded by Mr. Badon and carried, that the Cameron Parish Police Jury 1992 Calendar Year Audit is hereby approved.

It was moved by Mr. Ray Conner, seconded by Mr. LeBoeuf and carried, that the insurance renewals are hereby approved as presented by the Parish Treasury.

It was moved by Mr. Badon, seconded by Mr. Ray Conner and carried, that the Secretary is hereby authorized, empowered and directed to advertise for the new Solid Waste Collection Site Hours effective October 1, 1992.

There being no further business and upon motion of Mr. Nunez, seconded by Mr. Badon, and carried, the meeting was declared adjourned.

APPROVED:
/s/ DOUAINE CONNER, PRESIDENT
CAMERON PARISH POLICE JURY
ATTEST:
/s/ EARNESTINE T. HORN, SEC.

RUN: Dec. 31 (D-29)

PROCEEDINGS
CAMERON PARISH POLICE JURY
OCTOBER 5, 1992

The Cameron Parish Police Jury met in regular session on Tuesday, October 5, 1992, in the Police Jury Building in the Village of Cameron, Louisiana at 10:00 o'clock A. M. The following members were present: Mr.Russell Badon, Mr. Douaine Conner, Mr.George Hicks, Mr. A. Brent Nunez, and Mr. George LeBoeuf.

It was moved by Mr. Hicks, seconded by Mr. Ray Conner and carried, that the following budget cuts will be made concerning limestone:

(1) Cut limestone purchase for next year by 50%.

(2) Have one limestone pile on the west side of the Ship Channel in Hackberry, one limestone pile on the east side of the Ship Channel in Grand Chenier, and one limestone pile is to be located in Klondike.

(3) All remaining limestone pile land leases are to be cancelled.

(4) When limestone is bid, representatives must show the rock being sold.

(5) All remaining limestone purchase for this year are to be cancelled.

(6) Parish Road Superintendent will approve all limestone bills.

It was moved by Mr. Ray Conner, seconded by Mr. Hicks and voted upon that all Solid Waste Collection Sites shall reduce their hours to 16 hours per week, effective October 1, 1992 and that residential garbage pickup will be initiated for the Johnson Bayou/Holly Beach Area; the vote was recorded as follows:

Yeas: Ray Conner, George Hicks, Russell Badon, Brent Nunez, and Douaine Conner.

Nays: George LeBoeuf.

It was moved by Mr. Ray Conner, seconded by Mr. Hicks and carried, that there is a freeze on hiring for any Parish funded jobs from December 31, 1992.

It was moved by Mr. Nunez, seconded by Mr. Badon and voted upon, that the street lights being paid for by the Parish will be cut by 50% statewide; the vote was recorded as follows:

Yeas: Brent Nunez, Russell Badon, Ray Conner, George LeBoeuf and Douaine Conner.

Nays: George Hicks.

It was moved by Mr. Ray Conner, seconded by Mr. Nunez and carried, that the Port-O-Lets rented by the Parish be cut by 50% parish wide.

It was moved by Mr. Nunez, seconded by Mr. Badon and carried, that overtime payment for Parish employees will be allowed in emergency situations.

It was moved by Mr. LeBoeuf, seconded by Mr. Ray Conner and carried, that the Emergency 911 Meeting shall be held on Wednesday, September 16, 1992, at 4:00 p.m.

It was moved by Mr. LeBoeuf, seconded by Mr. Badon and

LEGAL
Cont'd from Pg. 3

Hackberry Field, Gulf Land No. 17, Mrs., J. B. Watkins No. 2 Well, (two workover rigs drilling for oil/gas), Cameron Parish, Louisiana.

c. MW Petroleum Corporation - S. Pecan Lake Field, Section 5, T14S, R3W, Miami Corporation No. 48, drilling for oil/gas (using drill barge), Cameron Parish, Louisiana.

d. ANR Pipeline Company - N. Creole Area, Section 4, T14S, R7W, (repair of 6" valve assembly on existing pipeline Cameron Parish, Louisiana.

It was moved by Mr. Ray Conner, seconded by Mr. LeBoeuf and carried, that the applications for the following permits be and the same are hereby approved with the stipulations attached by the respective Gravity Drainage Districts:

a. F. O. Theriot - Cameron, Section 10, T15S, R8W, (proposed construction of one 320' cattle walkway), Cameron Parish, Louisiana.

b. R. O. Theriot - Cameron, Sections 33, 52, 53, 54, T14S, R9W, Creole, Sections 22, 27, T14S, R7W, (maintenance of six existing cattle walkways), Cameron Parish, Louisiana.

It was moved by Mr. LeBoeuf, seconded by Mr. Badon and carried, that the Parishwide Drainage Committee shall include one member from each drainage board.

It was moved by Mr. LeBoeuf, seconded by Mr. Ray Conner and carried, that the following shall serve as the Parishwide Drainage Committee:

Gravity Drainage District No. Three Karl Guthrie

Gravity Drainage District No. Four Benny Welch

Gravity Drainage District No. Five Ted Joanen

Gravity Drainage District No. Seven Magnus McGee

Gravity Drainage District No. Eight Charles Precht, Jr.

Gravity Drainage District No. Nine Russell Vincent

The President asked if there were any written or oral comments on the following two road right of way abandonments. No comments were received.

The following resolutions were offered by Mr. Badon, seconded by Mr. Ray Conner and declared duly adopted:

RESOLUTION
STATE OF LOUISIANA
PARISH OF CAMERON

BE IT RESOLVED by the Cameron Parish Police Jury in regular session convened on this 5th day of October, 1992, that:

SECTION I: The following described public road right of way, the same being of no further public use, necessity or convenience, be and the same is hereby abandoned:

Christine B. Bertrand and Frances B. Richard, File No. 160217, Records of Cameron Parish, Louisiana:

Beginning at a point on the north right-of-way line of State Route No. 1143 which is 273.33 feet north 88 44' 45" west and 30.22 feet south 04 20' 55 east from the southeast corner of the northwest 1/4 of the northwest 1/4 of Section 23, Township 14 South, Range 7 West, Cameron Parish, Louisiana; thence running along said north right-of-way line south 86 31' 14" west a distance of 421.66 feet; thence turning and running north 04 20' 55" west a distance of 205.58 feet; thence turning and running north 38 02' 00" west a distance of 202.60 feet; thence turning and running south 88 44' 45" east a distance of 51. 68 feet; thence turning and running south 38 02' 00" east a distance of 187. 97 feet; thence turning and running 04 20' 55" east a distance of 218.30 feet to the point of beginning, all the bearings being true and the parcel containing a calculated area of 0 . 3712 acres.

ADOPTED AND APPROVED this 5th day of October, 1992 .

APPROVED:
DOUAINE CONNER, PRESIDENT
CAMERON PARISH POLICE JURY

ATTEST:
EARNESTINE T. HORN,
SECRETARY

The following resolution was offered by Mr. Badon, seconded by Mr. Ray Conner and declared duly adopted:

RESOLUTION
STATE OF LOUISIANA
PARISH OF CAMERON

BE IT RESOLVED by the Cameron Parish Police Jury in regular session convened on this 5th day of October, 1992, that:

SECTION I: The following described public road right of way, the same being of no further public use, necessity or convenience, be and the same is hereby abandoned:

Barbara Domingue Prejean, Carroll Domingue, File No. 188868, Records of Cameron Parish, Louisiana: A fifty (50) foot strip of land beginning at Louisiana Highway No. 82 extending north 2,640 feet more or less and is located in the center of Lot 5 and extends to the northerly property line of Lot 5 of the Raggio Heirs Partition being located in Section 10, Township 15 South, Range 14 West, Cameron Parish, Louisiana.

ADOPTED AND APPROVED this 5th day of October, 1992.

APPROVED:
DOUAINE CONNER, PRESIDENT
CAMERON PARISH POLICE JURY

ATTEST:
EARNESTINE T. HORN
SECRETARY

It was moved by Mr. Badon, seconded by Mr. Ray Conner and carried, that the bid of Dyson Lumber & Supply, being the lowest responsible bidder for the Grand Chenier Recreation Center roof repair is hereby accepted.

In response to an advertisement for bids published in the Official Journal, for the sale of surplus equipment, the following bids were received:

Bidder: Thomas McDaniel 1982 Chevrolet 1 Ton...$855.00 1984; GMC 3/4 Ton ..... $955.00.

Bidder: Walter Murrell:1982 Chevrolet 1 Ton. No Bid 1984 GMC 3/4 Ton.. .$960.00.

Bidder: Fountain Auto Sales; 1982 Chevrolet One Ton...No Bid; 1984 GMC 3/4 Ton 1,150.00

Considering the bid of Thomas McDaniel to be the highest responsible bidder for the 1982 Chevrolet one Ton and Fountain Auto Sales to be the highest responsible bidder for the 1984 GMC 3/4 Ton, it was moved by Mr. LeBoeuf, seconded by Mr. Hicks and carried, that said high bids are hereby accepted.

It was moved by Mr. Ray Conner, seconded by Mr. Badon and carried, that the Treasurer is hereby authorized, empowered and directed to advertise for the acceptance of bids for the selling of a used motor grader with the minimum bid being twelve hundred dollars, ($1200).

It was moved by Mr. LeBoeuf, seconded by Mr. Ray Conner and carried, that the request by Mary and Tony Hay for a temporary six month development permit variance, is hereby approved.

The following ordinance amendment was offered by Mr. LeBoeuf, seconded by Mr. Badon and declared duly adopted:

Chapter 14
MOTOR VEHICLES AND TRAFFIC
ARTICLE III. OPERATION OF VEHICLES GENERALLY
Sec. 14-35. Speed limits.

(e) It shall be unlawful to operate any motor vehicle on the following parish roads at a speed in excess of fifteen (15) miles per hour:

Parish Roads 389, 392, 394, 395, 396, 397, 396, 398, 3100, 3103, 3104, 3105, 3107, 3108, 3109, 3111, 3112, 3112, 3114, 3115, 3120, 3121, 3122, 3123, 3124, 3125, 3127, 3128, 3133, 3134, 3135, 3136, 3137, 3138, 3139, 3140, 3141, 3142, 3144, 3145, 3146, 3147, 3148, 3149, 3150, 3151, 3152, 3156, 3162, 3163.

It was moved by Mr. Nunez, seconded by Mr. Ray Conner and carried, that the President is hereby authorized, empowered and directed to sign the Coastal Zone Management Agreement by and between the Cameron Parish Police Jury and the Department of Natural Resources. It was moved by Mr. Nunez, seconded by Mr. LeBoeuf and carried, that the President is hereby authorized, empowered and directed to sign the Section 18 Transportation Grant by and between the Cameron Parish Police Jury and the Department of Transportation and Development.

It was moved by Mr. Nunez, seconded by Mr. LeBoeuf and carried, that the Cameron Parish Police Jury does hereby approve the sixty dollar, ($60) maximum per diem for all Cameron Parish Waterworks Districts.

It was moved by Mr. Nunez, seconded by Mr. Hicks and carried, that the Treasurer is hereby authorized, empowered and directed to pay the September, 1992 bills; Mr. LeBoeuf abstained on the Lake Charles Diesel bills.

It was moved by Mr. Nunez, seconded by Mr. LeBoeuf and carried, that next regular Police Jury Meeting shall be held on Wednesday, November 4, 1992, because of the "All Saint's Day" holiday and "Election Day". It was moved by Mr. Ray Conner, seconded by Mr. Badon and carried, that the Administrator is hereby authorized, empowered and directed to write a letter to John Chancellor requesting his attendance at the December Police Jury Meeting.

It was moved by Mr. Nunez, seconded by Mr. Ray Conner and carried, that item no. 19, Tourism Commission shall be tabled until the next Police Meeting.

It was moved by Mr. Ray Conner, seconded by Mr. Badon and carried, that the Administrator is hereby authorized, empowered and directed to write a letter to the present Housing Authority Board, asking if they wish to continue serving on the board.

It was moved by Mr. LeBoeuf, seconded by Badon and carried, that the Administrator is hereby authorized, empowered and directed to write a letter to Representative Randy Roach and Senator Cecil Picard, thanking them for getting the "Oyster Bill" approved.

It was moved by Mr. Badon, seconded by Mr. Ray Conner and voted on, that the Police Jury Office hours will be from 8:00 A.M. to 4:30 P.M. and the Road Crew hours will be from 7:00 A.M. to 3:30 P.M. The vote was recorded as follows:

Yeas: Russell Badon, Ray Conner, George Hicks, A. Breaux Nunez, and Douaine Conner

Nays: George LeBoeuf

Absent or Not Voting: None

It was moved by Mr. LeBoeuf, seconded by Mr. Ray Conner and carried, that the Cameron Council on Aging shall relocate in the old Health Unit facility and the Parish Road Crew shall help with the relocation and necessary renovations.

There being no further business and no objection of Mr. Badon, seconded by Mr. Nunez and carried, the meeting was declared adjourned.

APPROVED:
DOUAINE CONNER, PRESIDENT
CAMERON PARISH POLICE JURY

ATTEST
EARNESTINE T. HORN,
SECRETARY

RUN: Dec. 24 (D-30)

PROCEEDINGS
CAMERON PARISH POLICE JURY
NOVEMBER 4, 1992

The Cameron Parish Police Jury met in regular session on Tuesday, November 4, 1992, at the Police Jury Building in the Village of Cameron, Louisiana at 10:00 o'clock A.M. The following members were present: Mr. Russell Badon, Mr. Douaine Conner, Mr. Ray Conner, Mr. George Hicks, Mr. Brent Nunez, and Mr. George LeBoeuf.

It was moved by Mr. Ray Conner, seconded by Mr. LeBoeuf and carried, that the reading of the minutes of the previous meeting be dispensed with and approved.

The following resolution was offered by Mr. Ray Conner, seconded by Mr. LeBoeuf and declared duly adopted:

RESOLUTION
STATE OF LOUISIANA
PARISH OF CAMERON

WHEREAS, the number of Americans who are age 65 or older is growing dramatically, with an increase in the number of frail elderly age 85 or older.

WHEREAS, approximately 5,200,000 older persons in the United States have disabilities that leave them in need of help with their daily tasks, including food preparation, dressing and bathing;

WHEREAS, the contributions of family caregivers help maintain strong family ties and assure support among generations; and

WHEREAS, there is a need for greater public awareness of and support for the care that family caregivers are providing older persons.

NOW, THEREFORE, BE IT RESOLVED, by the Cameron Parish Police Jury that the week beginning November 22, 1992 is hereby designated "FAMILY CAREGIVERS WEEK."

ADOPTED AND APPROVED, by the Cameron Parish Police Jury this 4th day of October, 1992.

APPROVED:
/s/ DOUAINE CONNER, PRESIDENT
CAMERON PARISH POLICE JURY
ATTEST:
/s/ EARNESTINE T. HORN, SEC.

It was moved by Mr. Ray Conner, seconded by Mr. Badon and carried, that the Administrator is hereby authorized, empowered and directed to advertise for the acceptance of bids for the selling of a used motor grader with the minimum bid being twelve hundred dollars, ($1200).

It was moved by Mr. LeBoeuf, seconded by Mr. Ray Conner and carried, that the request by Mary and Tony Hay for a temporary six month development permit variance, is hereby approved.

The following ordinance amendment was offered by Mr. LeBoeuf, seconded by Mr. Badon and declared duly adopted:

Chapter 14
MOTOR VEHICLES AND TRAFFIC
ARTICLE III. OPERATION OF VEHICLES GENERALLY
Sec. 14-35. Speed limits.

(e) It shall be unlawful to operate any motor vehicle on the following parish roads at a speed in excess of fifteen (15) miles per hour:

Parish Roads 389, 392, 394, 395, 396, 397, 396, 398, 3100, 3103, 3104, 3105, 3107, 3108, 3109, 3111, 3112, 3112, 3114, 3115, 3120, 3121, 3122, 3123, 3124, 3125, 3127, 3128, 3133, 3134, 3135, 3136, 3137, 3138, 3139, 3140, 3141, 3142, 3144, 3145, 3146, 3147, 3148, 3149, 3150, 3151, 3152, 3156, 3162, 3163.

It was moved by Mr. Nunez, seconded by Mr. Ray Conner and carried, that the President is hereby authorized, empowered and directed to sign the Coastal Zone Management Agreement by and between the Cameron Parish Police Jury and the Department of Natural Resources. It was moved by Mr. Nunez, seconded by Mr. LeBoeuf and carried, that the President is hereby authorized, empowered and directed to sign the Section 18 Transportation Grant by and between the Cameron Parish Police Jury and the Department of Transportation and Development.

It was moved by Mr. Nunez, seconded by Mr. LeBoeuf and carried, that the Cameron Parish Police Jury does hereby approve the sixty dollar, ($60) maximum per diem for all Cameron Parish Waterworks Districts.

It was moved by Mr. Nunez, seconded by Mr. Hicks and carried, that the Treasurer is hereby authorized, empowered and directed to pay the September, 1992 bills; Mr. LeBoeuf abstained on the Lake Charles Diesel bills.

It was moved by Mr. Nunez, seconded by Mr. LeBoeuf and carried, that next regular Police Jury Meeting shall be held on Wednesday, November 4, 1992, because of the "All Saint's Day" holiday and "Election Day". It was moved by Mr. Ray Conner, seconded by Mr. Badon and carried, that the Administrator is hereby authorized, empowered and directed to write a letter to John Chancellor requesting his attendance at the December Police Jury Meeting.

It was moved by Mr. Nunez, seconded by Mr. Ray Conner and carried, that item no. 19, Tourism Commission shall be tabled until the next Police Meeting.

It was moved by Mr. Ray Conner, seconded by Mr. Badon and carried, that the Administrator is hereby authorized, empowered and directed to write a letter to the present Housing Authority Board, asking if they wish to continue serving on the board.

It was moved by Mr. LeBoeuf, seconded by Badon and carried, that the Administrator is hereby authorized, empowered and directed to write a letter to Representative Randy Roach and Senator Cecil Picard, thanking them for getting the "Oyster Bill" approved.

It was moved by Mr. Badon, seconded by Mr. Ray Conner and voted on, that the Police Jury Office hours will be from 8:00 A.M. to 4:30 P.M. and the Road Crew hours will be from 7:00 A.M. to 3:30 P.M. The vote was recorded as follows:

Yeas: Russell Badon, Ray Conner, George Hicks, A. Breaux Nunez, and Douaine Conner

Nays: George LeBoeuf

Absent or Not Voting: None

It was moved by Mr. LeBoeuf, seconded by Mr. Ray Conner and carried, that the Cameron Council on Aging shall relocate in the old Health Unit facility and the Parish Road Crew shall help with the relocation and necessary renovations.

There being no further business and no objection of Mr. Badon, seconded by Mr. Nunez and carried, the meeting was declared adjourned.

APPROVED:
DOUAINE CONNER, PRESIDENT
CAMERON PARISH POLICE JURY

ATTEST
EARNESTINE T. HORN,
SECRETARY

RUN: Dec. 24 (D-30)

PROCEEDINGS
CAMERON PARISH POLICE JURY
NOVEMBER 4, 1992

The Cameron Parish Police Jury met in regular session on Tuesday, November 4, 1992, at the Police Jury Building in the Village of Cameron, Louisiana at 10:00 o'clock A.M. The following members were present: Mr. Russell Badon, Mr. Douaine Conner, Mr. Ray Conner, Mr. George Hicks, Mr. Brent Nunez, and Mr. George LeBoeuf.

It was moved by Mr. Ray Conner, seconded by Mr. LeBoeuf and carried, that the reading of the minutes of the previous meeting be dispensed with and approved.

The following resolution was offered by Mr. Ray Conner, seconded by Mr. LeBoeuf and declared duly adopted:

RESOLUTION
STATE OF LOUISIANA
PARISH OF CAMERON

WHEREAS, the number of Americans who are age 65 or older is growing dramatically, with an increase in the number of frail elderly age 85 or older.

WHEREAS, approximately 5,200,000 older persons in the United States have disabilities that leave them in need of help with their daily tasks, including food preparation, dressing and bathing;

WHEREAS, the contributions of family caregivers help maintain strong family ties and assure support among generations; and

WHEREAS, there is a need for greater public awareness of and support for the care that family caregivers are providing older persons.

NOW, THEREFORE, BE IT RESOLVED, by the Cameron Parish Police Jury that the week beginning November 22, 1992 is hereby designated "FAMILY CAREGIVERS WEEK."

ADOPTED AND APPROVED, by the Cameron Parish Police Jury this 4th day of October, 1992.

APPROVED:
/s/ DOUAINE CONNER, PRESIDENT
CAMERON PARISH POLICE JURY
ATTEST:
/s/ EARNESTINE T. HORN, SEC.

It was moved by Mr. Nunez, seconded by Mr. LeBoeuf and carried, that the following permits be and the same are hereby approved with the stipulations attached by the respective Gravity Drainage Districts; Mr. Ray Conner abstained on items d, e, f and g:

a. Amoco Production Company - W. Hackberry Field, Section 24, T12S, R11W, Gulf Land D R/A A Well No. 17, (re-entry of a workover operation), Cameron Parish, Louisiana.

b. Amoco Production Company - W. Hackberry Field, Section 24, T12S, R11W, Gulf Land D R/A A Well No. 56, (drilling of oil/gas), Cameron Parish, Louisiana.

c. Amoco Production Company - W. Hackberry Field, Section25, T12S, R11W, Gulf Land D R/A A Well No. 57 (drilling of oil/gas), Cameron Parish, Louisiana.

d. MW Petroleum Corporation - South Pecan Lake Field, Section 4, T15S, R3W, (installation of a 2 1/2" and 6" flowline), Cameron Parish, Louisiana.

e. MW Petroleum Corporation - South Pecan Lake Field, Section 4, T15S, R3W, (instal. of 2 oil/gas platforms and boat dock), Cameron Parish, Louisiana.

f. MW Petroleum Corporation - South Pecan Lake Field, Section 5, T15S, R3W, (installation of a walkway for an existing platform), Cameron Parish, Louisiana.

g. MW Petroleum Corporation - E. Hollybush Field, Section 15, T15S, R6W, E. R. Henry Well No. 1, (drilling of oil/gas), Cameron Parish, Louisiana.

h. Superior Pipeline Company - Lowery, Section 17, T12S, R4W, (lowering a 16" diameter natural gas pipeline exposed), Cameron Parish, Louisiana.

i. ANR Pipeline Company - Little Lake Misere Area, Section 14, T13S, R6W, (lowering a 16" diameter natural gas pipeline exposed), Cameron Parish, Louisiana.

j. Sabine Minerals, Inc. - Mallard Bay Field, S. L. 6153-Long Well No. 2, (drilling of oil/gas), Cameron Parish, Louisiana.

k. Superior Offshore Pipeline Company - Grand Chenier, Section 10, T16S, R3W, (replace approximately 37 feet of walkway and adding a 10' x 12' platform), Cameron Parish, Louisiana.

l. PHR Pipeline Company - Johnson Bayou Field, Section 16, T15S, R14W, (installation of a 3" flowline), Cameron Parish, Louisiana.

m. Gulfstream Resources, Inc. - Gulf of Mexico, West Cameron Blk. 2, (installation of one 4" flowline), Cameron Parish, Louisiana.

It was moved by Mr. Nunez, seconded by Mr. LeBoeuf and carried, that the application for the following permits be and the same are hereby approved with the stipulations attached by the respective Gravity Drainage Districts; Mr. Ray Conner abstained on item a.

a. Gravity Drainage District #5 - Little Chenier Area, Humble Canal, Section 10, T14S, R5W (replacement of water control structure), Cameron Parish, Louisiana.

b. Black Lake Lodge Inc. - Hackberry, various sections in T13S, R14W, R14W, T14S, R14W, T15S, R12W, (maintenance of existing trenasses), Cameron Parish, Louisiana.

c. Shell Western E & P, Inc. - Oak Grove, Section 25, T14S, R7W and Section 30, T15S, R7W, (installation of a shell road), Cameron Parish, Louisiana.

d. RGC Exploration Inc. - Parishwide, (Soil Sample Auger Boring), Cameron Parish, Louisiana.

It was moved by Mr. Nunez, seconded by Mr. Ray Conner and carried, that the application for the following permit be and the same is hereby approved with the stipulations set forth by the Cameron Parish Police Jury:

a. Grant Tanner - Grand Lake, various sections in T13S, R4W, T14S, R4W, T14S, R3W, T14S, R3W, (1 line using 10 lbs. dynamite at 100' depth), Cameron Parish, Louisiana.

It was moved by Mr. Nunez, seconded by Mr. Ray Conner and carried, that Mrs. Charles Hebert is hereby reappointed to serve as a member of the Cameron Parish Library Board.

It was moved by Mr. Badon, seconded by Mr. Ray Conner and carried, that Mary Constance is hereby reappointed to serve as a member of the Johnson Bayou Recreation District.

It was moved by Mr. Nunez, seconded by Mr. Ray Conner and carried, that Harold Savoie is hereby reappointed to serve as a member of the Waterworks District No. Eleven Board.

It was moved by Mr. LeBoeuf, seconded by Mr. Ray Conner and carried, that the appointment to the road Cameron Sewerage and Waterworks No. One Board is hereby tabled.

It was moved by Mr. Ray Conner, seconded by Mr. LeBoeuf and carried, that the appointment to be made for the Cameron Parish Housing Authority is hereby tabled.

It was moved by Mr. Nunez, seconded by Mr. LeBoeuf and carried, that Mike Savoy is hereby appointed to serve as a member of the Calcasieu Estuary Task Force and the other appointment to be made for the Calcasieu Estuary Task Force is hereby tabled.

In response to an advertisement for bids published in the Official Journal, for the repair of one 1963 motor grader, Grader, the following bids were received:

Bidder: C & T Equipment; Bid Amount: $2,100.00; Ron Hom Estate, 1,300.00; Duphil, Inc., 1,400.00.

Considering the bid of C & T Equipment to be the highest responsible bidder, it was moved by Mr. LeBoeuf, seconded by Mr. Badon and carried, that said high bid is hereby accepted.

The following resolution was offered by Mr. Ray Conner, seconded by Mr. LeBoeuf and carried, that the Secretary is hereby authorized, empowered and directed to advertise for bids for the sale of Christmas trees of the 1992-93 Cameron Parish Christmas Tree Project.

It was moved by Mr. LeBoeuf, seconded by Mr. Ray Conner and carried, that the President is hereby authorized, empowered and directed to enter into a lease agreement between the Cameron Parish Police Jury and the Department of Natural Resources for the Parish Coastal Wetlands Restoration Program.

It was moved by Mr. Nunez, seconded by Mr. Hicks and carried, that item No. 13, Tourism Commission, is hereby tabled.

It was moved by Mr. Nunez, seconded by Mr. Ray Conner and carried, that the Official Journal for Cameron Parish is the Cameron Parish Pilot until June of 1993.

Considering Dyson Lumber & Supply to be the lowest responsible bidder on the Grand Chenier Recreation Roof Repair, it was moved by Mr. LeBoeuf, seconded by Mr. Hicks and carried, that said low bids is hereby accepted.

It was moved by Mr. Ray Conner, seconded by Mr. Hicks and carried, that the Treasurer is hereby authorized, empowered and directed to pay the bills for October, 1992; Mr. LaBoeuf abstained from voting on Lake Charles Diesel, Inc. bills.

The following resolution was offered by Mr. LeBoeuf, seconded by Mr. Hicks and delcared it duly adopted:

RESOLUTION
STATE OF LOUISIANA
PARISH OF CAMERON

WHEREAS, the scheduled maintenance dredging of nine mile cut on the Calcasieu Ship Channel is February, 1992;

WHEREAS, the Oyster Fishing Season does not close until April, 1993;

WHEREAS, any sediment deposited on oyster beds will ruin the oyster crop along Calcasieu Lake;

WHEREAS, the average oyster catch in March and April in Calcasieu Lake is approximately 5,500 sacks;

NOW, THEREFORE BE IT RESOLVED, by the Cameron Parish Police Jury, that the Wildlife and Fisheries Commission maintain an extended oyster season, unless satisfactory arrangements for oyster fishermen's compensation can be made.

ADOPTED AND APPROVED this 4th day of November, 1992.

APPROVED:
/s/ DOUAINE CONNER, PRESIDENT
CAMERON PARISH POLICE JURY
ATTEST:
/s/ EARNESTINE T. HORN, SEC.

It was moved by Mr. LeBoeuf, seconded by Mr. Badon and carried that the Secretary is hereby authorized, empowered and directed to write Christopher J. Accardo, Jr., U. S. Army Corps of Engineers requesting no maintenance dredging in the Calcasieu Ship Channel until Oyster Season closes in April, 1993.

It was moved by Mr. Ray Conner, seconded by Mr. Badon and carried, that the jury shall go into executive session to discuss personnel.

The President called the meeting back to order.

It was moved by Mr. Ray Conner, seconded by Mr. Hicks and carried that the Treasurer is hereby authorized, empowered and directed to loan the Cameron Parish Community Action Agency a sum not to exceed ten thousand dollars, ($10,000) and to be paid back by the end of January, 1993.

It was moved by Mr. Ray Conner, seconded by Mr. LeBoeuf and carried, that the Administrator is hereby authorized, empowered and directed to write a response to the letter received from the Calcasieu Parish Police Jury requesting a special operation plan for the Calcasieu Locks during flooding.

There being no further business it was moved by Mr. Hicks, seconded by Mr. Nunez and carried, that the meeting is hereby adjourned.

APPROVED:
/s/ DOUAINE CONNER, PRESIDENT
CAMERON PARISH POLICE JURY
ATTEST:
/s/ EARNESTINE T. HORN, SEC.
RUN: Dec. 31 (D-31)

PROCEEDINGS
WATERWORKS DIST. NO. 9
NOVEMBER 25, 1992

The Cameron Parish Waterworks District No. Nine met in regular session on Wednesday, November 25, 1992 at the Little Chenier Fire Station in the Village of Muria, Louisiana at 6:30 o'clock P.M. The following members were present: Sidney Savoie, Wendell Rutherford, Melvin Theriot, John Allen Conner, and Curtis Nunez.

It was moved by Mr. Conner, seconded by Mr. Rutherford and carried, that the reading of the minutes of the previous meeting be approved as read.

It was moved by Mr. Savoie, seconded by Mr. Conner and carried, that the following invoices are approved and shall be paid:

Cameron Parish Pilot, DeQuincy, La.; La. Dept of Revenue and Taxation, Baton Rouge, La.; Business Machines, Inc., Lake Charles, La.; Community Coffee, Lake Charles, La.; Cintas, Lake Charles, La.; Nunez Grocery, Grand Chenier, La.; Whiting/Rollos and Teacher's Pen, Crowley, La.; Gas Appliance Company, Inc., Lake Charles, La.; Entex, Lake Charles, La.; Jefferson Davis Electric Company, Cameron, La.; Cameron Telephone Company, Sulphur, La.; Boudoin Brothers Exxon, Creole, La.; Larry's Seafood, Grand Chenier, La.; Phillips 66 Company, Grand Chenier, La.; Booth's Grocery, Grand Chenier, La.; Miller's Mobil Station, Creole, La.; Cameron Inn, Creole, La.; Aquatec Engineering, Sulphur, La.; D. W. Williams, Inc., Lake Charles, La.

There being no further business and upon motion of Mr. Nunez, seconded by Mr. Rutherford and carried, the meeting was adjourned.

APPROVED:
/s/ MELVIN THERIOT, PRESIDENT
WATERWORKS DIST. NO. NINE
ATTEST:
/s/ SIDNEY SAVOIE, SEC.
RUN: Dec. 31 (D-33)

NOTICE
COMMERCIAL FISHING FOR RED SNAPPER REMAINS CLOSED THROUGH FEBRUARY 15, 1993.

In accordance with the provisions of R.S. 49:953(B), R.S. 49:967, and R.S. 56:317, the Louisiana Department of Wildlife and Fisheries hereby announces that effective 12:01 a.m. January 1, 1993, the commercial fishery for red snapper in Louisiana waters will remain closed until 12:01 a.m. February 16, 1993.
RUN: Dec. 31, Jan. 7, 14 (D-34)

SHERIFF'S SALE
No. 16-13179
Thirty-Eighth Judicial
District Court
PARISH OF CAMERON
STATE OF LOUISIANA
VANDERBILT MORTGAGE
FINANCE, INC.
VS.
FLOYD R. BURGIN
and
MARY D. BURGIN

By virtue of a writ of Executory Process issued and to me directed by the honorable court aforesaid, I have seized and will offer for sale at public auction to the last and highest bidder with the benefit of appraisement, at the courthouse door of this Parish of Cameron, on Wednesday, January 13, 1993 at 10:00 a.m. the following described property, to-wit:

New 1984 Redman Brighton 3 br, mobile home, serial number: 14701281 including dryer, furniture, air conditioning, tie downs, skirting, elec. pole and parts, and wire HUD #085207, seized under said writ.

Terms: Cash Day of Sale.

/s/ James R. Savoie, Sheriff
Cameron Parish, La.

Sheriff's Office, Cameron, La. December 24, 1992

/s/ Lawrence Rod Dodd,
Attorney for Plaintiff
RUN: Dec. 31 (D-35)

It was moved by Mr. Ray Conner, seconded by Mr. Hicks and carried, that the Treasurer is hereby authorized, empowered and directed to pay the bills for October, 1992; Mr. LaBoeuf abstained from voting on Lake Charles Diesel, Inc. bills.

The following resolution was offered by Mr. LeBoeuf, seconded by Mr. Hicks and delcared it duly adopted:

RESOLUTION
STATE OF LOUISIANA
PARISH OF CAMERON

WHEREAS, the scheduled maintenance dredging of nine mile cut on the Calcasieu Ship Channel is February, 1992;

WHEREAS, the Oyster Fishing Season does not close until April, 1993;

WHEREAS, any sediment deposited on oyster beds will ruin the oyster crop along Calcasieu Lake;

WHEREAS, the average oyster catch in March and April in Calcasieu Lake is approximately 5,500 sacks;

NOW, THEREFORE BE IT RESOLVED, by the Cameron Parish Police Jury, that the Wildlife and Fisheries Commission maintain an extended oyster season, unless satisfactory arrangements for oyster fishermen's compensation can be made.

ADOPTED AND APPROVED this 4th day of November, 1992.

APPROVED:
/s/ DOUAINE CONNER, PRESIDENT
CAMERON PARISH POLICE JURY
ATTEST:
/s/ EARNESTINE T. HORN, SEC.

It was moved by Mr. LeBoeuf, seconded by Mr. Badon and carried that the Secretary is hereby authorized, empowered and directed to write Christopher J. Accardo, Jr., U. S. Army Corps of Engineers requesting no maintenance dredging in the Calcasieu Ship Channel until Oyster Season closes in April, 1993.

It was moved by Mr. Ray Conner, seconded by Mr. Badon and carried, that the jury shall go into executive session to discuss personnel.

The President called the meeting back to order.

It was moved by Mr. Ray Conner, seconded by Mr. Hicks and carried that the Treasurer is hereby authorized, empowered and directed to loan the Cameron Parish Community Action Agency a sum not to exceed ten thousand dollars, ($10,000) and to be paid back by the end of January, 1993.

It was moved by Mr. Ray Conner, seconded by Mr. LeBoeuf and carried, that the Administrator is hereby authorized, empowered and directed to write a response to the letter received from the Calcasieu Parish Police Jury requesting a special operation plan for the Calcasieu Locks during flooding.

There being no further business it was moved by Mr. Hicks, seconded by Mr. Nunez and carried, that the meeting is hereby adjourned.

APPROVED:
/s/ DOUAINE CONNER, PRESIDENT
CAMERON PARISH POLICE JURY
ATTEST:
/s/ EARNESTINE T. HORN, SEC.
RUN: Dec. 31 (D-31)

PROCEEDINGS
WATERWORKS DIST. NO. 9
NOVEMBER 25, 1992

The Cameron Parish Waterworks District No. Nine met in regular session on Wednesday, November 25, 1992 at the Little Chenier Fire Station in the Village of Muria, Louisiana at 6:30 o'clock P.M. The following members were present: Sidney Savoie, Wendell Rutherford, Melvin Theriot, John Allen Conner, and Curtis Nunez.

It was moved by Mr. Conner, seconded by Mr. Rutherford and carried, that the reading of the minutes of the previous meeting be approved as read.

It was moved by Mr. Savoie, seconded by Mr. Conner and carried, that the following invoices are approved and shall be paid:

Cameron Parish Pilot, DeQuincy, La.; La. Dept of Revenue and Taxation, Baton Rouge, La.; Business Machines, Inc., Lake Charles, La.; Community Coffee, Lake Charles, La.; Cintas, Lake Charles, La.; Nunez Grocery, Grand Chenier, La.; Whiting/Rollos and Teacher's Pen, Crowley, La.; Gas Appliance Company, Inc., Lake Charles, La.; Entex, Lake Charles, La.; Jefferson Davis Electric Company, Cameron, La.; Cameron Telephone Company, Sulphur, La.; Boudoin Brothers Exxon, Creole, La.; Larry's Seafood, Grand Chenier, La.; Phillips 66 Company, Grand Chenier, La.; Booth's Grocery, Grand Chenier, La.; Miller's Mobil Station, Creole, La.; Cameron Inn, Creole, La.; Aquatec Engineering, Sulphur, La.; D. W. Williams, Inc., Lake Charles, La.

There being no further business and upon motion of Mr. Nunez, seconded by Mr. Rutherford and carried, the meeting was adjourned.

APPROVED:
/s/ MELVIN THERIOT, PRESIDENT
WATERWORKS DIST. NO. NINE
ATTEST:
/s/ SIDNEY SAVOIE, SEC.
RUN: Dec. 31 (D-33)

NOTICE
COMMERCIAL FISHING FOR RED SNAPPER REMAINS CLOSED THROUGH FEBRUARY 15, 1993.

In accordance with the provisions of R.S. 49:953(B), R.S. 49:967, and R.S. 56:317, the Louisiana Department of Wildlife and Fisheries hereby announces that effective 12:01 a.m. January 1, 1993, the commercial fishery for red snapper in Louisiana waters will remain closed until 12:01 a.m. February 16, 1993.
RUN: Dec. 31, Jan. 7, 14 (D-34)

SHERIFF'S SALE
No. 16-13179
Thirty-Eighth Judicial
District Court
PARISH OF CAMERON
STATE OF LOUISIANA
VANDERBILT MORTGAGE
FINANCE, INC.
VS.
FLOYD R. BURGIN
and
MARY D. BURGIN

By virtue of a writ of Executory Process issued and to me directed by the honorable court aforesaid, I have seized and will offer for sale at public auction to the last and highest bidder with the benefit of appraisement, at the courthouse door of this Parish of Cameron, on Wednesday, January 13, 1993 at 10:00 a.m. the following described property, to-wit:

New 1984 Redman Brighton 3 br, mobile home, serial number: 14701281 including dryer, furniture, air conditioning, tie downs, skirting, elec. pole and parts, and wire HUD #085207, seized under said writ.

Terms: Cash Day of Sale.

/s/ James R. Savoie, Sheriff
Cameron Parish, La.

Sheriff's Office, Cameron, La. December 24, 1992

/s/ Lawrence Rod Dodd,
Attorney for Plaintiff
RUN: Dec. 31 (D-35)

New Years' recipe comes from Texas

Mrs. Earl Alston has shared with us a clipping from the Beaumont Enterprise for December 1960 that gives not only a recipe but the legend of it.

This is taken from the "Country Cookin'" column of Lexie Herndon. Mrs. Alston says this has been her recipe since reading it in 1960.

"The peas and hog jowl concoction is probably the most popular of all the 'Good Luck' dishes that are served on the first of the New Year, even to the extent that practically all cafes and restaurants not only include the dish on their menus, but advertise it.

"This recipe is one that was used some 79 years ago in the household of Joseph F. Syler. He moved his family from Tennessee to Burkeville, Newton County, Tex., where he helped to organize the Blum Male and Female College. He was the first president of the college.

"Their Negro cook, a native of Newton County, cooked the peas on New Year's Day and insisted that all eat a 'goodly portion' to bring them luck.

"Wash and soak one pound of dried peas overnight. Drain the water and boil in clear water to cover about ten minutes. Drain. Put about two quarts of water in the pot. When it boils, add the peas, one-half pound of hog jowl cut into small pieces, salt, black pepper, a pod of red pepper and a small onion. Simmer for about two hours."

NOTICE FOR BIDS

The Cameron Parish Mosquito Abatement District No. 1 will receive sealed bids until 6:00 P.M. January 14, 1993, at the office of Mosquito Control in Creole, Louisiana, for the purchase of one (1) single engine airplane.

All bids must be submitted on bid forms which may be obtained from the Mosquito Control office.

Bids should be addressed to Don Menard, Director, Cameron Parish Mosquito Abatement District No. 1, Rt. 1 Box 42E, Creole, La. 70632, and marked "BID ON SINGLE ENGINE AIRPLANE."

The Mosquito Abatement District No. 1 reserves the right to reject any or all bids and to waive formalities.

MOSQUITO ABATEMENT
DISTRICT NO. 1
/s/ Don Menard, Director
RUN: Dec. 31, Jan. 7, 14 (D-36)

LEGAL NOTICE
AND
INVITATION TO BIDDERS

Notice is hereby given that sealed bids, in duplicate, addressed to: CAMERON PARISH WATERWORKS DISTRICT NO. 1, Ann Street, Cameron, La., 70631, will be received at the District's office up to the Closing Time of 4:00 p.m., Central Standard Time, on Jan. 21, 1993 for the following:

1986 Chevrolet pickup truck to be sold as is. Can be seen at the Cameron Parish Waterworks District No. 1 Office from 7 a.m. - 4 p.m., Monday-Friday.

The right is reserved by the Cameron Parish Waterworks District No. 1, as its interest may require, to reject any or all bids and to waive any informalities in the bids received. In case of ambiguity or lack of clear

FUNERALS

DUDLEY C. BARTIE

Funeral services for Dudley C. Bartie, 61, were held Tuesday, Dec. 21, in St. John Missionary Baptist Church, in Roxbury, Mass. The Rev. Robert Washington officiated.

Interment was in Mt. Hope Cemetery in Mattapan, Mass.

Mr. Bartie died Dec. 13, 1992 in Veterans Administration Hospital in Boston.

He was a former resident of Cameron, and a Korean War veteran. Mr. Bartie pursued a career in the construction industry, and was a member of the Iron Workers Local in Boston, Mass.

Survivors are his wife, Mrs. Joann Burdette Bartie; four daughters, Angela and India Bartie of Boston, Mrs. Connie Dunwoody of Ga., and Mrs. Truda James of Boston; one son, Boymah Bartie of New Jersey; two brothers, Rudolph Bartie of Cameron, and Ben Bartie of Cambridge, Mass.; three sisters, Mrs. Olivia Daniels of Port Arthur, Tex., Mrs. Elma Bishop of Los Angeles, Calif., and Mrs. Lorraine DeJohnette of Cameron; and five grandchildren.

Mr. and Mrs. Rudolph Bartie attended the funeral in Roxbury, Mass.

MRS. CLARENCE DELCAMBRE

Funeral services for Mrs. Clarence (Dorothy Myers) Delcambre, 63, of Lake Arthur, were held Thursday, Dec. 24, in Miguez Funeral Home.

The Rev. Charles J. DuBois officiated; burial was in Andrus Cove Cemetery.

Mrs. Delcambre died Tuesday, Dec. 22, 1992, in the Jennings hospital.

She was a lifelong resident of Lake Arthur.

Survivors are her husband; two daughters, Mrs. Kenneth (Betty) Constance of Cameron and Mrs. Neil (Dorothy Mae) Hey of Lake Arthur; one sister, Mrs. Eullie (Eula Lee) Monceaux of Lowry; one brother, Fred Myers of Hayes; eight grandchildren and six great-grandchildren.

ISSAC O'BLANC

Funeral services for Issac O'Blanc, 83, of Welsh, were held Sat., Dec. 26, in Hixson Funeral Home, Welsh.

The Rev. John Boerio officiated; burial was in Lacassine Catholic Cemetery.

Mr. O'Blanc died Wed., Dec. 23, 1992, in the Welsh hospital.

A native of Hayes, he lived in the Welsh-Lacassine area most of his life. He was a member of St. John Catholic Church, and a fisherman, trapper and farmer.

Survivors are his wife, Mrs. Cecile O'Blanc; one son, George O'Blanc of Lake Arthur; four daughters, Mrs. Hellen Daigle and Mary Nell Manuel, both of Welsh, Mrs. Dorothy Guidry and Mrs. Theresa Langley, both of Kinder; two brothers, Noah O'Blanc of Sweetlake and Leza O'Blanc of Oklahoma; three sisters, Mrs. Ezora Bellard of Edgerly, Laura Mallett of Cameron and Dora Bellard of Welsh; 18 grandchildren and 14 great-grandchildren.

Seasons Greetings
Holiday Bank Hours
New Years Eve Closed by 2 p.m.
New Years Day Closed all day.
Cameron State Bank
Member FDIC
Neighbors You Can Count On!

NEW YEAR'S EVE DANCE
AT
LAGNEAUX'S
HOLLY BEACH, LA.
MUSIC BY
WILSON MILLER
THE OLD ROCKERS
★Free Party Favors★
★Free Gumbo★
9 PM - 1:30 AM
NO COVER CHARGE

100% MAJOR MEDICAL
EXAMPLES: I M DEDUCTIBLE
Ages

19-29	39.40
30-34	53.70
35-39	62.90
40-44	74.10
45-49	86.90
50-54	104.30
55-59	120.50
60-64	128.80
Dep Child	22.40

We will call you back same day, with your quote.
1-800-737-3492
CALL TODAY!

Trident
Natural Gas Liquids
NOTICE TO THE PUBLIC
Acadia, Calcasieu, Cameron, Jefferson Davis Parishes, Louisiana
Chambers, Hardin, Jefferson, Liberty, Orange Counties, Texas
PIPELINE SAFETY

Trident NGL, Inc. is operator of pipelines that transport Natural Gas Liquids/Highly Volatile Liquids (HVL) and/or liquid products in the States of Louisiana and Texas.

For your personal protection and for the protection of our pipelines to ensure continuous operation, please follow these safety procedures.

EXCAVATIONS:

Contact Trident NGL, Inc. 48 hours in advance of excavation, construction or similar activities occurring in or near the area of Trident NGL, Inc. pipelines. Line markers and signs generally mark approximate locations of Trident NGL, Inc. pipelines. However, Trident NGL, Inc. personnel are available to locate and mark exact locations and help work activities to ensure public safety, minimize impacts and mitigate interference to service. Trident NGL, Inc. location service is free of charge. Emergency telephone numbers are located on aerial markers and signs.

EMERGENCIES:

If you notice pressure escaping or a vapor cloud escaping from a Trident NGL, Inc. pipeline or a fire nearby:

- Do not enter or pass thru the product vapor cloud
- Evacuate the area immediately. Do not attempt to correct the problem
- Notify local law enforcement agencies, the fire department and Trident NGL, Inc.
- Do not return to the area, and help keep others away from the area

CALL TRIDENT NGL, INC. COLLECT
(318) 762-4201 or (318) 491-6533 (24 Hr.)
(318) 583-4642 (7 AM-5 PM)
for pipeline location and emergency assistance

Member Of:

LOUISIANA ONE CALL "Call Dolle" 1-800-272-3020

TEXAS 1-800-344-8377

Safety is our primary concern.

TRIDENT NGL, INC.
(Formerly OXY USA)
520 East Highway 108 Sulphur, LA 70663

CAMERON OUTDOORS By Loston McEvers

Trapping season

I really don't have much activity to report, except Christmas is gone for another year and the new year is here.

I sure hope you got your gift you wanted for Christmas, as Santa Claus was good to me getting the portable cellular phone I wanted for my truck and boat.

Duck season is on its last split and seems like hunting is on a hit and miss pattern. We do have lots of water in our marshes, and I really don't know if that's good or bad.

Remember our duck and coot season is going to close on Sat., Jan. 9.

Deer season is closing Jan. 3. It'll be finished for the year and we can grease up the old rifle until next year.

Dove season will close Jan. 11, and that's all for this season also.

Our Louisiana trapping season is in full swing. Catches are fair to poor in most areas. Some of the prices going now are: nutria $5 tops, $2.50 medium and $1 small pelts. Otter is $19 to $20, and mink is running $5 to $9. Muskrat is $1 and 50 cents. No coons are being bought as there's no price.

There will be some changes made in our offshore fishing for 1993, both sports and commercial. We'll bring these to you in 1993.

With not much else to report, I would like to thank everyone for reading our article and thanks to those who gave information for us to print.

I would like to wish each and every one of you a very Happy New Year and a prosperous 1993.

Little Miss, Mr. practice set

Practice for the 1993 Little Miss and Mister Cameron Parish contest will be held Sun., Jan. 3, at 2 p.m. in the Cameron Elementary auditorium.

Practice for the talent competition will begin at 3:30 p.m. that day in the auditorium.

REAL ESTATE

REAL ESTATE: We have listings of lots, acreage and homes. If you are in the market, call Donald R. Criglow, Habco Realty, 318-775-2871. 1/16tfc.

FOR SALE: Grand Lake. Walk to school. 3 BR, 3 bath brick home on 3.6 acres fenced (can have horses or 4-H animals). Central A/H, too many extras to mention. Excellent condition. Please call HABCO Realty. 775-5449. 12/31tfc.

CARDS OF THANKS

CARD OF THANKS

Help/Hope Thrift Store will be closed until Jan. 4th. We would like to take this opportunity to thank the community for the many donations of clothing, food, money and services. This work goes on through your generosity. A great big thanks to our faithful workers, and a wonderful holiday to all. 12/31nc.

CARD OF THANKS

Hayes and Velma Picou want to thank everyone who came to help them celebrate their anniversary. A special thanks to Msgr. Vidrine and our four children and grandchildren. Thank you for all the beautiful cards from family and friends. Jessie and Betty, it was beautiful.

Hayes and Velma Picou

Out with the old ~ in with the new
Sell what you don't want ~ buy what you do!
775-5645 THE CAMERON PARISH PILOT Cameron, La
Come by Clipper Office Supply

MOBILE HOMES

KITE BROS. R V Center has over 200 units in stock including Pace Arrow, Southwind, Coronado, Allegro, Allegro Bay, American Eagle, Tioga, ElDorado, Dolphin, Falcon, Dolphin, Avion, Prowler, and Carri Lite. Kite Bros. R V Center on Hwy 171 N in DeRidder, La. Mon - Fri, 8:00 a.m. - 5:30 p.m. and Sat, 8:00 a.m. - 1:00 p.m. Phone (318) 463-5564. 11/26tfc.

NOTICES

CAMERON PILOT Classified Ad rates: One insertion, 25 words or less is $3.50 (each additional word is 10¢). Stop by our office, located in Clipper Office Supply, School St., Cameron, or mail your ad with payment to P. O. Box 995, DeQuincy, La. 70633. Deadline each week is Wednesday, 10 a.m.

USED VEHICLES

FOR SALE: 1983 Ford Van. Econoline E150. Extended. A/C, power steering/brakes, automatic trans., aluminum wheels, good tires. Runs good and dependable. Call 542-4291. No collect calls. 12/31p.

Read the Pilot

FOR SALE

SONY VIDEO camera recorder CCD-V5 for sale. Many features and attachments. Excellent condition. Hard carry case included. $475. Phone 542-4411. 12/31c.

FOR SALE: 12 gauge Belgium Browning automatic five (5) shotgun. 28" modified ribbed barrell. $450. Phone 542-4411. 12/31c.

FOR SALE: 12 gauge Belgium Browning 3" magnum shotgun. 30" full choke. Ribbed barrell. $475. Phone 542-4411. 12/31c.

DON'T BUY anything... Until you've checked The Cameron Pilot Classified Section! Dodge traffic, crowds and tired feet. To place a classified ad go by Clipper Office Supply, School Street, Cameron, or mail your ad with payment to P. O. Box 995, DeQuincy, La. 70633. Classified Ad rates are one insertion, 25 words or less, $3.50 (each additional word is 10¢). Deadline is Wednesday, 10 a.m.

WORK WANTED

NEED A babysitter for Fri. or Sat. night during the Fur Festival? Call Julie and Jennie Burleigh. All ages welcome. 775-2870. 12/31p.

ALLSTAR Pontiac GMC Truck, Inc.
Hwy. 90
527-6391
150 1992 GMC Trucks - Great Discounts!
60 SWB & Extended Cabs to Choose From
1992 Extended Cab
1992 GMC Half Ton Truck
1992 GMC Safari Passenger Van
2.9% with APR and GMAC Financing for 48 months
After $500 Rebate PLUS TT&L $14,997 Stock #3112
High back front bucket seats, a/c, 4.3 V6 engine auto, AM/FM cassette, cruise & tilt
1992 Fully Customized Safari Ext. Conversion Van
Stock #T110-2
After $500 Rebate PLUS TT&L $19,997
V-6, automatic, 4 capt. chairs, couch, power windows & locks, AM/FM, cassette

CAMERON PARISH RESIDENTS

WE NEED YOUR CHRISTMAS TREES

HELP RESTORE WETLANDS IN CAMERON PARISH

The Cameron Parish Police Jury in a joint effort with the Louisiana Department of Natural Resources are using discarded Christmas Trees in the Cameron Parish wetlands. Let us make your tree a part of this project to help create a healthier environment and to restore and preserve one of our greatest assets, our beautiful wetlands.

-TO HAVE YOUR TREE INCLUDED-

Place tree at the roadside next to your home on Monday, January 11, 1993 for pickup by Cameron Parish Road Crew. Please keep separate from other garbage.

Please remove all ornaments and tinsel from your tree. Flocked trees will not be picked up, as they are a hazard to wildlife and fish; therefore, not acceptable to this project. You may bring your tree to the Solid Waste Collection Sites no later than Sunday, January 10, 1993.

Grand Chenier News

By Elora Montie

The St. Eugene Catholic Church CYO high school group went caroling to the shut-ins and aged Monday, Dec. 21. They were transported by Mr. and Mrs. Richard Sturlese, Mrs. Orellia Abshire, Mrs. Nadine Richard and Rev. Mark Broussard.

ABSHIRE HOME

The home of Mr. and Mrs. Larry Abshire is being rebuilt, which began a week ago. Their home burned in March.

VISITORS

Mrs. Mamie Durpeau of Lake Arthur, who is 96, spent Christmas holidays with her daughter and son-in-law, Rev. and Mrs. Jack Tanner. Visiting them Christmas Day were Elora Montie, Mrs. Durpeau's cousin, Bertha Roy and Mrs. Emma Nunez.

The Larry Abshire family spent Christmas Day with his family in Vinton and Bridge City.

Mary Clark of San Antonio, Tex., spent the Christmas holidays with her parents, Mr. and Mrs. Roy Clark and visited Mr. and Mrs. Adam Miller in Carencro.

Mrs. Nolia LeMaire of Kaplan visited Mr. and Mrs. Jimmie Roberts and family during the Christmas holidays.

The Earl Booth family was visited by Mr. and Mrs. L. J. Adams and Hannah of New Orleans, Mr. and Mrs. Earl Granger, Rose and Jason Johnston, Mr. and Mrs. Elton Bonsall and Alva Boudoin during the Christmas holidays.

Agency to have meeting

The Board of Directors of Help/Hope of Cameron, Inc., will meet at 6 p.m. Wed., Jan. 6, at the Help/Hope Building.

"If your local church does not have a Help/Hope representative, we invite you to have one present at the meeting," a spokesman said.

Jr. CDA to be organized

The Catholic Daughters of the Americas Court Mary Olive #1463, of Creole, will sponsor a Junior Catholic Daughters of the Americas court. This is open to all girls between the ages of 6-18 who attend Sacred Heart Catholic Church or St. Eugene Catholic Church. For more information contact Holly Hendrix at 542-4381 or Marria Hendrix at 775-7838.

Hackberry Jr. 4-H meeting

By TRISHA SILVER
Reporter

The Hackberry Jr. 4-H Club met Dec. 11. The following special reports were presented: State Fair, Julia Sanders; McNeese Leadership Workshop, Lacye Nolan; Parish Livestock Workshop, Keisha Addison; Parish Food and Nutrition Workshop, Trisha Silver. Upcoming events were reported by Trisha Silver, which are: St. Jude's Bike-A-Thon postponed until a later date; collecting food items for the needy families' food baskets and the annual Christmas ornament contest Dec. 18.

Mrs. Roxanne explained about the Christmas ornament contest. They are to be donated to the Senior Citizens.

Vice President Heather Spicer introduced Ashley Granger who gave a project talk on "How to Keep a Record Book."

President Fenetz then turned the meeting over to Miss Shannon, who passed out Clovers and presented a Christmas tree demonstration. We played Ag in the Bag with Jennifer Galligan guessing the correct items, which were pecans. Everyone received a pine tree seedling.

Read the Want Ads



PICTURED HERE are Cameron Parish 4-Hers who competed in the Sew With Cotton contest held at Contest Day. The girls participated in a modeling workshop given by Courtney Devall and then all modeled in the Fashion Revue held before the award ceremony. Left to right are Courtney Devall, Maranda Daigle, Mandy Broussard, Heather Taylor, Lacye Nolan, Julie Trahan, and Trisha Silver. Courtney and Trisha will represent Cameron Parish at the State Sew With Cotton Contest in February. The Fashion Revue was narrated by Courtney Devall and Tricia Trahan, members of the Cameron Parish Junior Leaders and Fashion Board.

Hackberry News

By Grace Welch

VISITORS

Roland, Pat and Caryn Kershaw visited Irene Kershaw and Grace Welch during the Christmas holidays.

All of Grace Welch's family except Jennifer and Gil LeBeouf of Alexandria, Va. were with her for Christmas. They included Terry, Jean and Rusty Istre, Carlyss; Curtis, Bobbie, C. R., Troy and Carly Fountain, and Bo Welch, Hackberry; Brad and Keith, Carlyss; Dwayne, Coot, Michelle and Luke McInnis, Hackberry.

BINGO

The next bingo will be Jan. 3, in the hall.

SICK LIST

Marie Poole, Margarite Thompson, Cecilia LaBove, Ozite Babineaux, Inez Bonsel, Dr. Colligan and Leland Colligan.

CHOIR MEMBERS

Our choir members are Mary Lou Little, Leatha Duhon, Sandy Shexnider, with Bo Welch on the guitar and Mike Solina on the key board.

Read the Pilot

Grand Lake Jr. 4-H club meets

The Grand Lake 4-H Club met Dec. 10.

The leaders, Miss Shannon and Mr. Mike, showed how to plant pine tree seedlings.

The Cookie Bake Contest was held. Mandy Broussard placed first; Amanda Stoddard, second; and Heather Taylor, third. Other participants were Christy Duhon, Jessica LeBouef, Marcus Young, Nickie Guidry, Jennifer Boudreaux, Jessica Daigle and Ashley Thomas.

Contest Day participants were Heather Taylor, Mandy Broussard, Amanda Stoddard, Marcus Young and Rusty Thomas.

Heather Taylor and Christy Duhon placed second in the Dairy Poster Contest.

Members who attended the Food and Nutrition Workshop were Brooke Joeutt and Heather Taylor.

Heather Taylor, Mandy Broussard and Robert Nunez attended the Livestock Grooming and Showmanship Clinic.

Reporter,
Dolores Arceneaux

Cam. Par. Black News

By Wanita Harrison

Mrs. Rosa LeBlanc visited Mr. and Mrs. Douglas M. Dozier in Jacksonville, Fla.

Mr. and Mrs. John January, Jr., LaTosha, Wendy, Keisha and Vickie visited Mr. and Mrs. Herman Pierre in Port Arthur, Tex.

Mr. and Mrs. John January, Sr. visited Mrs. Laura Guillory in Lake Charles.

Mrs. Catherine Holmes and Nikka of St. Petersburg, Fla., visited Mr. and Mrs. Jimmie LaSalle.

Mr. and Mrs. William Turner, Patrick and Angel of Baton Rouge, Mr. and Mrs. Michael Smith and Evan of Sugarland, Tex., Rev. J. C. VanDyke of Houston, Tex., and Mrs. Drusilla Harmon and Ivan of Lake Charles visited Mrs. Lovenia Bartie and Mrs. Mary Cockrell.

Mrs. Mary Young of Oakland, Calif., visited Mr. and Mrs. David Lute.

Dexter and Terri Harrison of Sugarland, Tex., and Marlon, Renza, Rian and Michael Harrison of Baton Rouge, visited Mr. and Mrs. Lee Harrison.

NAACP has election here

All officers of the Cameron NAACP Chapter were re-elected unapposed at a recent meeting held in Cameron. The election was conducted by Mrs. Treva Beggrowicz of Bayonne, New Jersey.

The officers are Mrs. Louise Cole, president; Henry Brown, vice-president; Charles Z. Cole, ex-secretary; Danita Andrews, assistant secretary; LaQuinta Valentine, treasurer; and Latara Brown, communications.

Executive board members re-elected were Cecil W. Clark, James McMillian, Jr., Mrs. Alice Brown, Jacqueline Harts, Hiwatha Robertson, C. Mayne, Mrs. Agnes Bargeman, Howard Bargeman, Ethel January and Sanra DeShields.

The annual Jubilee Day usually held on Jan. 1 was cancelled due to the upcoming Dr. Martin Luther King Day.

G. C. 4-H club

The Grand Chenier 4-H Club met Dec. 7. Casi Finch gave the treasurer's report. The agents discussed how to plant a tree.

Reporter,
Tiffany Boudreaux

Horse meeting set at L. C.

The latest in high-tech animal health monitoring and proposals to upgrade regulations dealing with Louisiana's horse industry will be the subjects of statewide meetings in January, according to Commissioner of Agriculture and Forestry Bob Odom.

One meeting will be held in the Chalkley Room, Burton Coliseum, Lake Charles, Monday, Jan. 11, at 7 p.m.

State veterinarians will demonstrate how a microchip, implanted in the neck of horses, will track diseases and replace the brand and ear tags historically used on the animals, Odom said.

"This is a first-of-its-kind government program to help us keep up with the medical history of 200,000 horses in Louisiana. Hopefully it will eventually help eliminate some of the animal diseases in our livestock herds," Odom said.

The program is also seen as a forerunner to the day when cattle are no longer branded, but ownership and medical history are recorded with the use of the microchip, Odom said.

These include how to deal with horses found to have Equine Infectious Anemia and other diseases, and what and when disease-indicating tests are to be done before a horse is sold.

Three times early rising makes one whole day.
—Chinese Proverb

Julia's Tackle Shop
OPENING JANUARY 4, 1993
We Handle Salt and Freshwater Supplies.
Reel Repair and Custom Rods by Bubba's Reel Repairs
Located Next Door To Pat's Restaurant
Marshall St.

Steel Roofing
Galvanized & Colors
From $9.95 Square
Fencing
5'6" Steel "T" Post $1.39
48"x2"x4" Welded Wire $11.69
39" Field Fence $39.88
12½ Ga. Barb Wire $17.98
Quantity Discounts Available
Goldin of Louisiana
1-800-777-6216

Happy 25th Wedding Anniversary!!

Olan & Linda Saltzman
With Love & Happiness
From
Your Family & Friends

ATTENTION PLEASE...IMPORTANT NEWS
FLASH!
IMPORTANT NEWS...ATTENTION PLEASE
Reserve Your Advertising Space Today For A Very Special Feature... The Cameron Pilot Louisiana Fur & Wildlife Festival Edition To Be Published January 7th
CALL TODAY FOR SPECIAL REDUCED RATES
1-800-256-7323
HURRY, DEADLINE IS TUESDAY, JAN. 5TH!!
Cameron Pilot
P.O. Box 995, DeQuincy, La. 70633
Fax 786-8131 1-800-256-7323
ATTENTION PLEASE...IMPORTANT NEWS

Happy 1993
We Wish You Well!!!
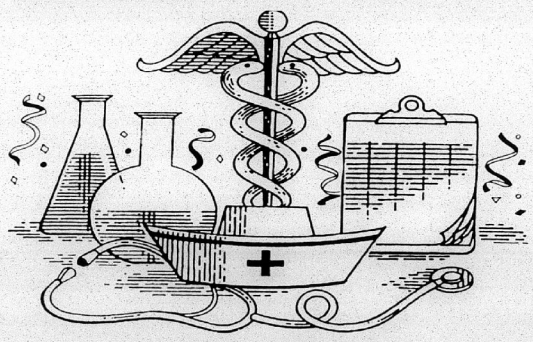
GOOD HEALTH and Great Happiness to you and your family.
Wishing you a Safe and Happy New Year!
Give Us A Call If You Have Any HOLIDAY SEASON EMERGENCIES!
SOUTH CAMERON MEMORIAL HOSPITAL
A PHYSICIAN IS AVAILABLE OR IN THE HOSPITAL 24 HOURS PER DAY EACH DAY OF THE YEAR FOR YOUR SERVICE.
South Cameron Memorial Hospital
Home Health Care 542-4111
Physical Therapy 542-4061
Hospital 542-4111
Ambulance 542-4444
Adult Day Care 542-4111 EXT. 289
Fitness Center 542-4017