

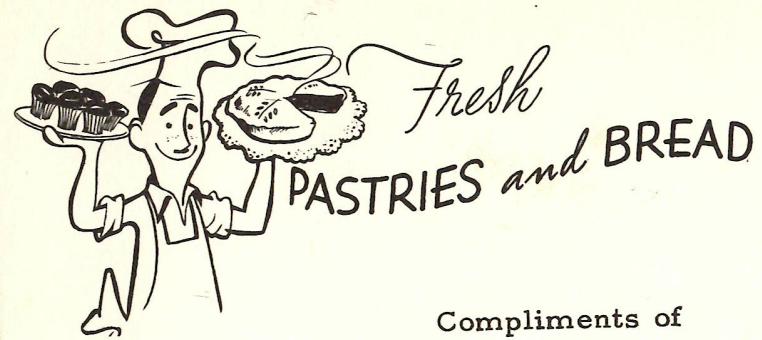

# THE ROUNDUP

1954-1955  
YEARBOOKS  
DALLAS





Compliments of

**SHEPPARD'S**

Compliments

**RAY  
STORES**

Lake Charles, La.

Compliments

**MULLERS**

Lake Charles, La.

**POLL PARROT  
SHOE STORE**

721 Ryan St.

Lake Charles, La.

# BIGGER THINGS AHEAD

For more than a quarter of a century Reddy Kilowatt and Gulf States have been helping students earn their diplomas and equip themselves to assume their greater responsibilities. In the years ahead you can continue to look to Reddy to be a partner in the progress and development of our schools, our business and the system of free enterprise that has made our country great. Today, more than ever, electric living means better living.

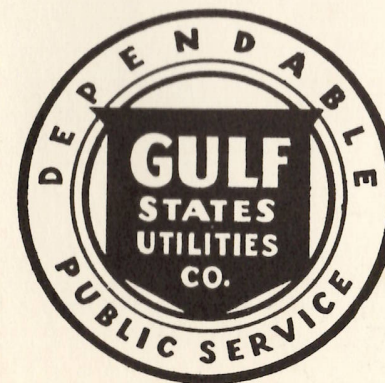

THE SIGN OF A GOOD NEIGHBOR

Sulphur, La.





*Wright's*

SERVICE STATION

Pan-Am Gasoline

Hackberry, La.

JAMES P. ROUNTREE WELDING SERVICE

Specializing in Oilfield and Marine Welding

Hackberry Phone RO 2-6486 P.O. Box 95

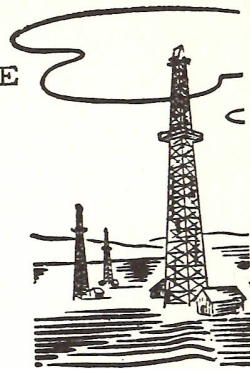

Ah! Cherie!

"BUD" ROLLINS

YOUR FRIENDLY



MAGNOLIA DEALER

Hackberry, La.

For *GOOD FOOD*

*try*

PARKER'S HOME-KITCHEN



Hackberry, La.

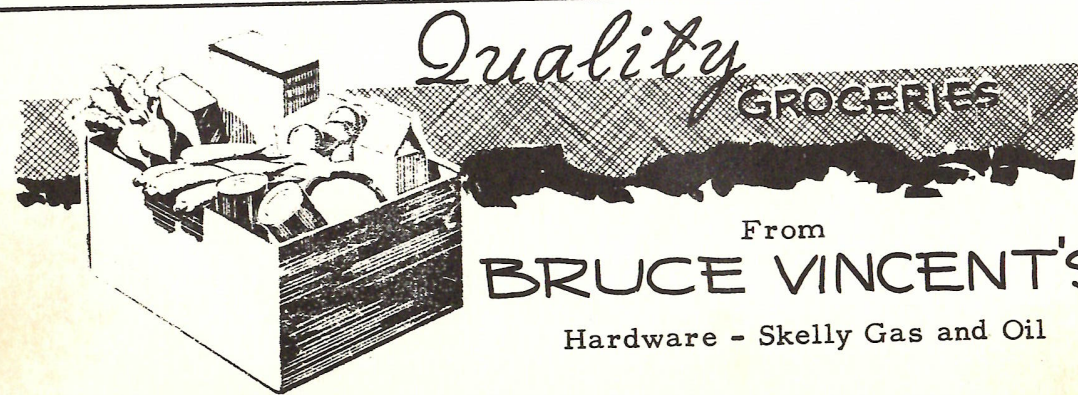

*Quality* GROCERIES

From

BRUCE VINCENT'S

Hardware - Skelly Gas and Oil



You will be Surprised

at Your New Appearance! Visit DORIS KUT & KURL BEAUTY SHOP Hackberry, La.



*Choice* MEATS

at "DEANS" SLAUGHTER HOUSE

Hackberry

Compliments of

SADIE'S DRY GOODS

Hackberry, La.

BOURG'S GROCERY

F. J. BOURG, Prop.

Hackberry, Louisiana



Ah, Marie!



Dig that chow!

IF IT'S GOOD FOOD YOU WANT..

Visit SEAY'S CAFE



Delicious Barbecue Hackberry, La.

Compliments

DUHON'S DRIVE-INN

By Hackberry Pontoon Bridge



GIVE YOUR CAR  
*Longer Life!*

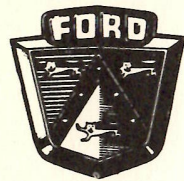

SULPHUR  
MOTOR  
CO.

Sulphur, Louisiana

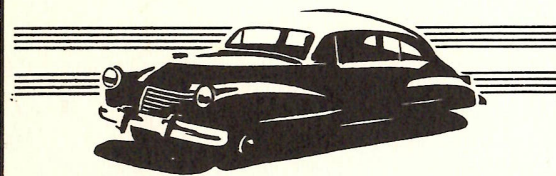

Compliments of

*Frensbly's*

UNIQUE CLEANERS

MR. AND MRS. CHARLES  
FRENSLEY

Sulphur, Louisiana

Compliments of

MR. AND MRS.  
RAYMOND SANNER

STUTES WELDING WORKS  
General Oil Field, Pipe Line  
and Marine Welding  
Office: Drew Station 5452  
Phone LY. 8-2248  
Lake Charles, La.  
Res. Box 26 - Hackberry, La.  
Phone RO. 2-5110.

PHORBUS S. STUTES



Um-m-m-m GOOD!

Compliments of

COCO'S  
SHOE  
STORE

828 Ryan Street

Lake Charles, Louisiana



How sweet you all look!

Compliments of  
COLLIGAN'S  
DRUG STORE



Your Health  
Is Our  
Business



School's for the dogs.

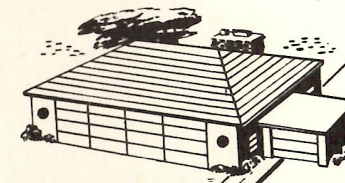

Compliments of  
LUDRAN COURMIER'S  
LUMBER YARD

Hackberry, Louisiana





# ONE STOP SERVICE

at

## JINK'S

SERVICE STATION  
Expert Car Repairs

Hackberry, Louisiana

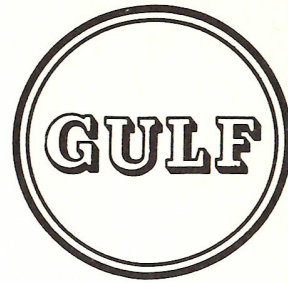

Compliments of

MR. AND MRS.

### JOE SANNER

and  
FAMILY

Hackberry, Louisiana

## LAKE CHARLES

MUSIC STORE  
Conn Band Instruments



422 Broad Street  
Lake Charles, Louisiana

## NASON'S

Dry Goods - Clothing - Footwear  
Rubber Clothing

Dress and High Test Work Shoes  
Fishing Tackles  
Electrical Supplies

NASON ELENDER, Prop.

Hackberry, Louisiana

COMPLIMENTS OF

*W. T. Burton*





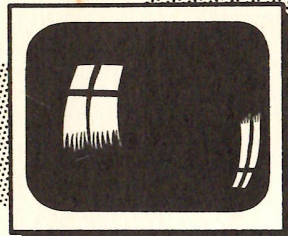

Television

SPEEDY'S

Television, Radios  
Phonographs  
Refrigerators

TELEVISION AND RADIO CENTER  
107 South Huntington  
Sulphur  
Expert Service

RAY  
STORES

118-120 So. Huntington  
Sulphur, La.  
Phone JA 7-6938  
Your Dollar Buys More  
From Ray Stores  
Clothing - Shoes  
for  
the Entire Family



Beauty Contest

THE  
CALCASIEU-MARINE NATIONAL BANK

Lake Charles, Louisiana

Offices at Lake Charles, La.

Welsh, La.  
Oakdale, La.  
Sulphur, La.  
Kinder, La.  
Oberlin, La.  
Elton, La.  
Iowa, La.  
Cameron, La.  
Jennings, La.  
Vinton, La.  
DeQuincy, La.  
Lake Arthur, La.

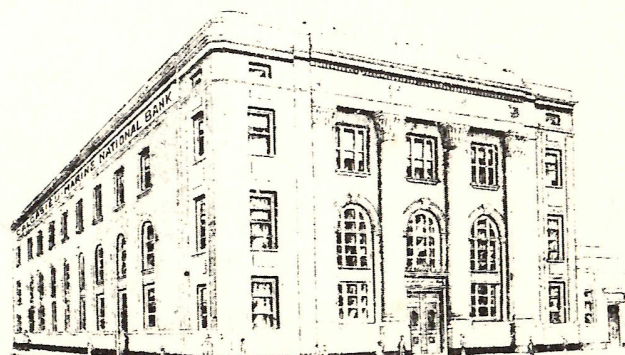

Compliments of  
LABORDE

AUTO SUPPLY COMPANY  
Distributors - Genuine Parts

Phone JA 7-6619

Sulphur, Louisiana

latest fashions



KAY'S  
DRESS SHOP

Sulphur, La.



Magic Carpet Model 57

MEYERS

INSURANCE AGENCY  
Phone JA 7-7439  
Auto - Fire - Casualty - Life

Sulphur, Louisiana

CALCASIEN  
BUILDING MATERIALS, INC.

"Home of Tidewater Red Cypress  
...the Wood Eternal."

119 Ryan Street

Telephone 8364

P. O. Box 846

Lake Charles, Louisiana

Compliments of  
BORDEN  
CO.

Lake Charles, La.

DEVALL MARINE

SERVICE, INC.

1111 North First Avenue

Lake Charles, La.

P. O. Box 1306

General Towing - Barges and Boats  
for Rent

All Types for Inland Waterways and Offshore  
CALVIN DEVALL Office Phones HE 3-6187

President

HE 6-7570  
Residence Phone HE 6-4389



**SOLARI**  
 MARBLE & GRANITE WORKS  
 Monuments, Memorials  
 1600 Broad St.  
 Lake Charles, La.

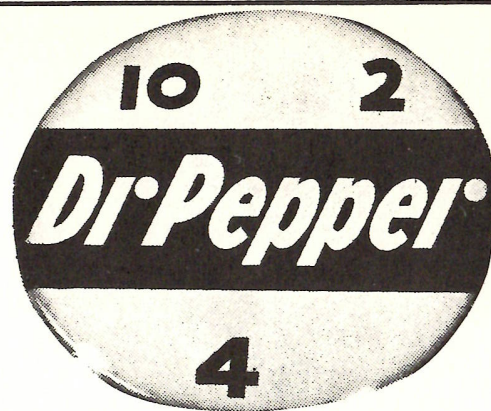

**DEPENDABLE SERVICE**  
 SCHLESINGER'S  
 Wholesale Cigars  
 Tobacco - Candy  
 Drugs  
 Specialties  
 Phone HE-6-7828  
 1832 E. Broad  
 Lake Charles, Louisiana



**LAKE CHARLES PIPE AND SUPPLY**  
 Safety Supplies - Medical Gases  
 Scrap Materials  
 Welding Supplies - Gases  
 Phone 6-7538-39  
 1228 Broad Street  
 Lake Charles  
 BERLIN LANDRY - Owner

**They go together**



The Pause That Refreshes

Lake Charles Louisiana



Rollin' Stone.



Look what I got.

Plumbing and Electrical Contractors  
 Phone Caryss 18-J

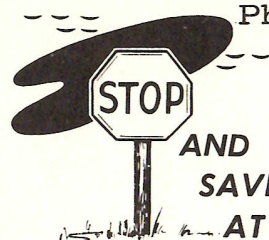

AND SAVE AT



Appliances

STACY & SON  
 Sulphur, Louisiana

**SHOVE'S**  
 WESTERN STORE

Complete Line of Western Wear

305 E. Napoleon - Sulphur  
 Phone JA 7-7112

**WOOLMAN AND ALLEN**

721 Blvd.

Parts, Sales, Service  
 GMC Trucks - Hudson Cars

Lake Charles

**ETIE'S**

for

Ladies' and Children's Wear

Sulphur, Louisiana

Sales - Service



AND SAVE AT

**GLENN OVERMANN CHEVROLET CO.**

Sulphur



# SNAPSHOTS



Young Love



What's a verb, Pappy?



Precious!



Smile of victory.



Greenback



One for me, too.



Can I have some?



Concentrating, Buck?



Cheescake--



Cute Xmas present  
huh, Sis?



Just what are you doing?



## ADVERTISING



**4-H JUNIOR**



**4-H SENIOR**

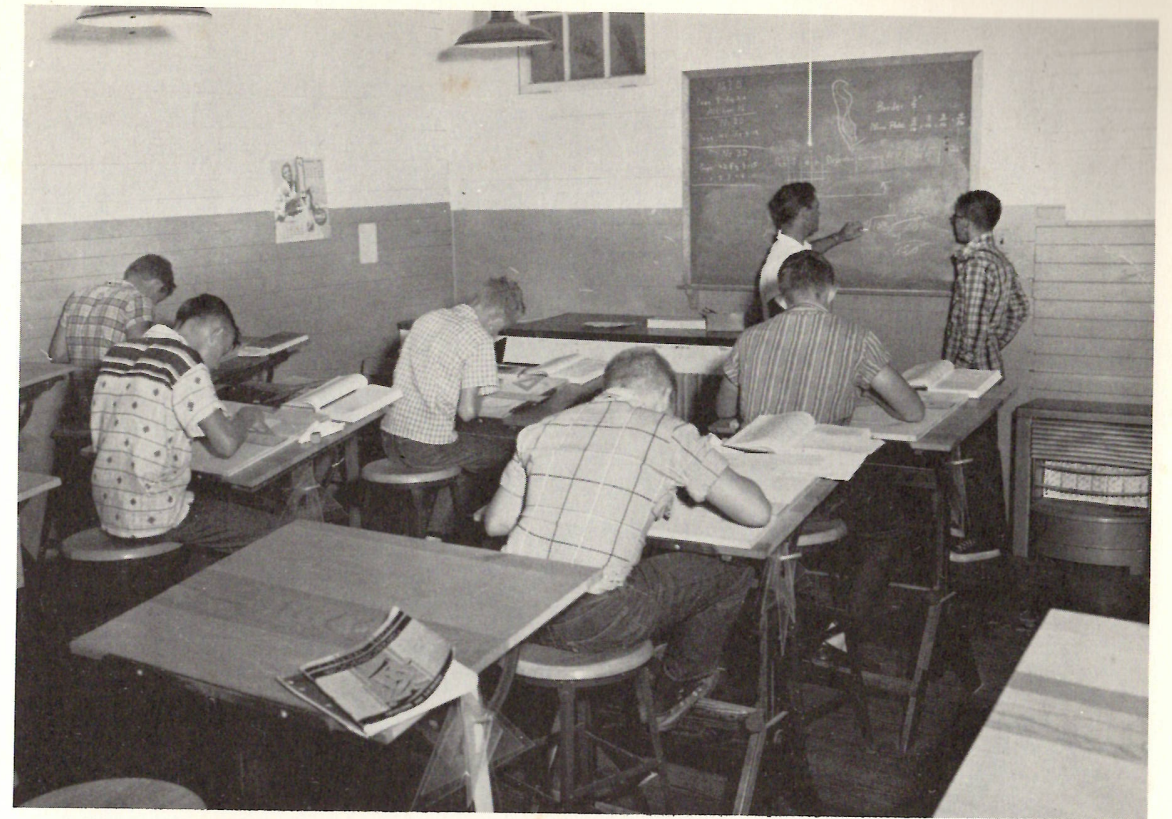

**INDUSTRIAL ART CLASSES AT WORK**

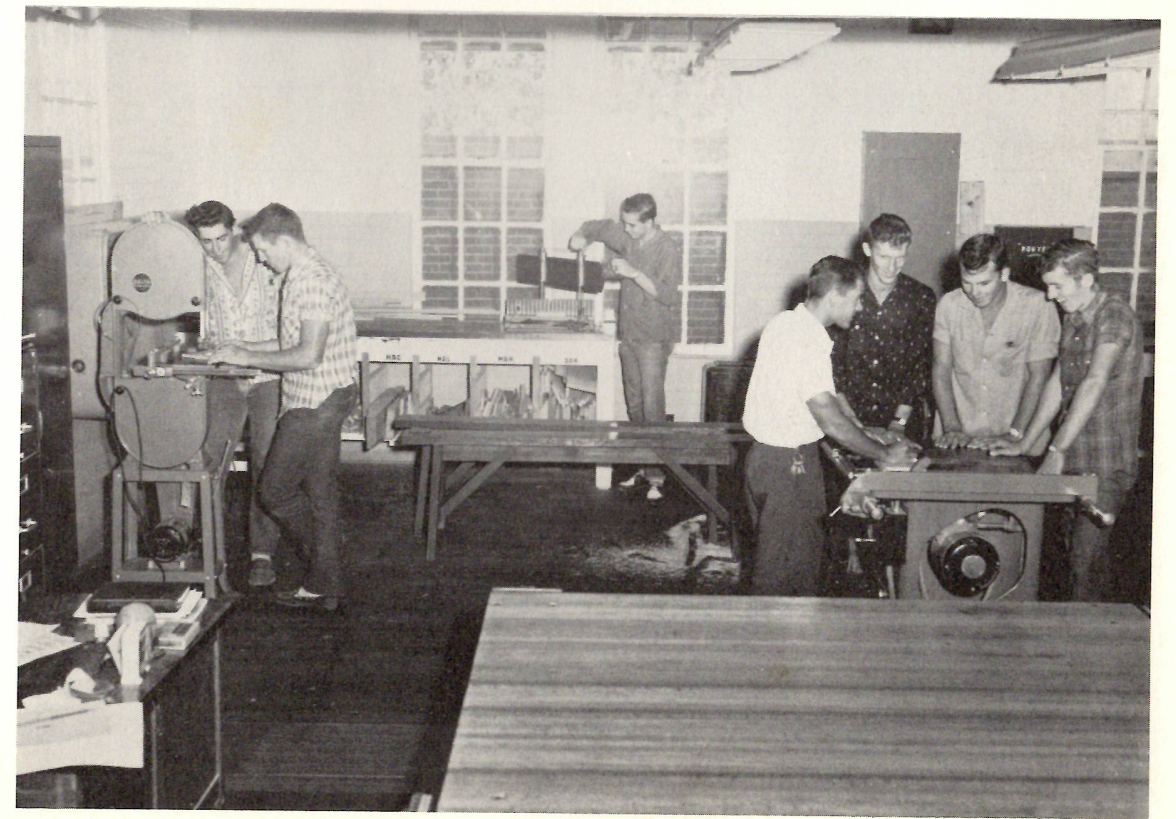



## SCIENCE CLUB



MRS. RITA SMITH  
Advisor



## SCIENCE FAIR



WENDELL PARKER  
President

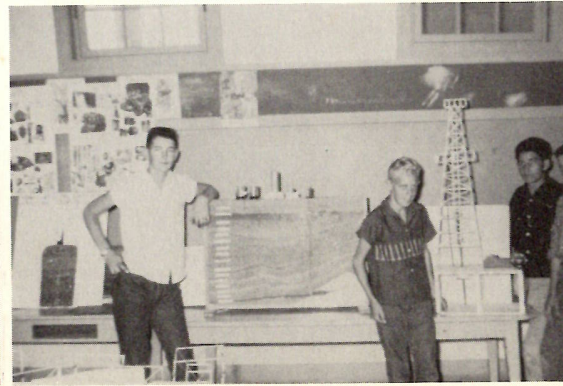

## CUB SCOUTS



## F.H.A.

## SWEETHEART AND BEAUS

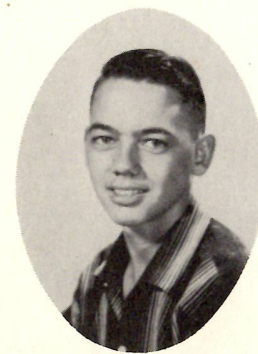

Beau, JACKIE LABOVE

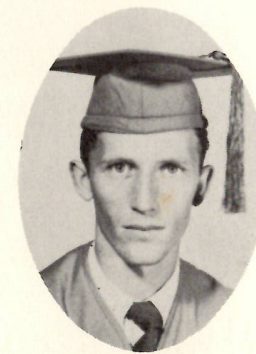

Sweetheart  
HULEN BENOIT

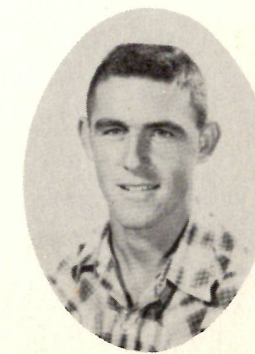

Beau, MICKEY GUIDRY





## PEP SQUAD AND CHEERLEADERS



## CHEERLEADERS







Advisor



President

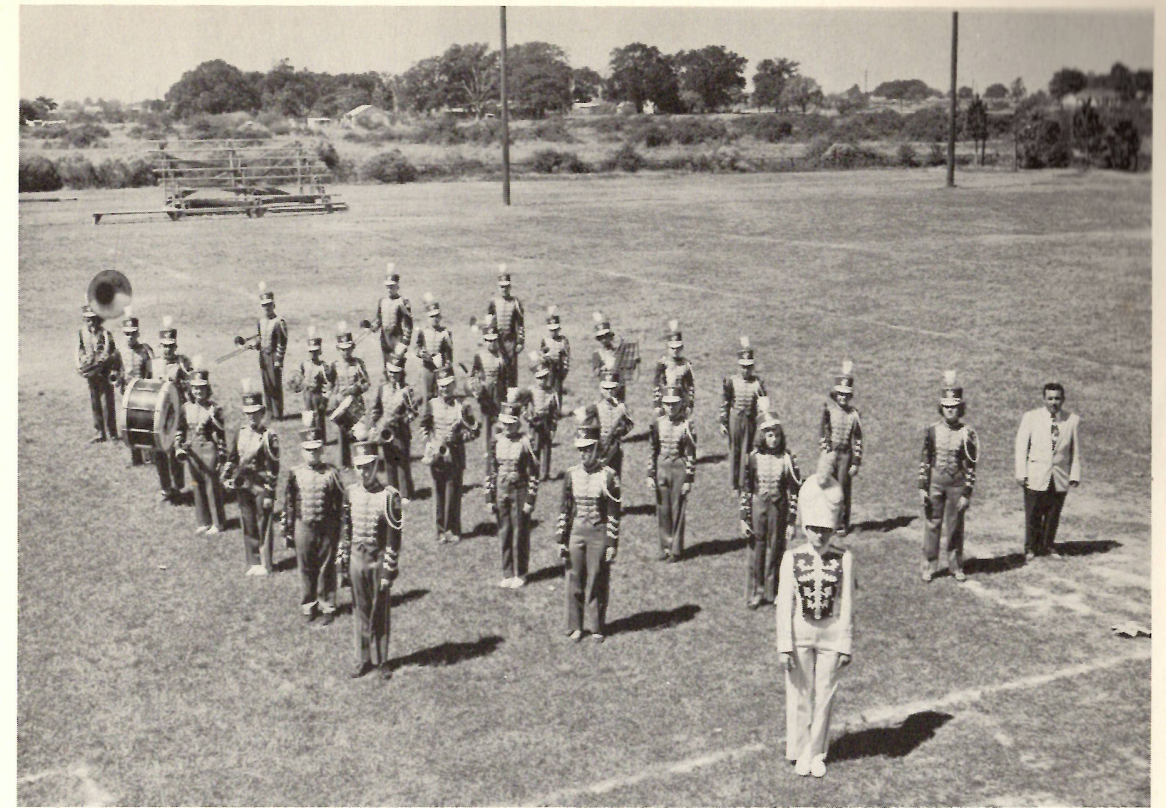

## BAND FORMATIONS

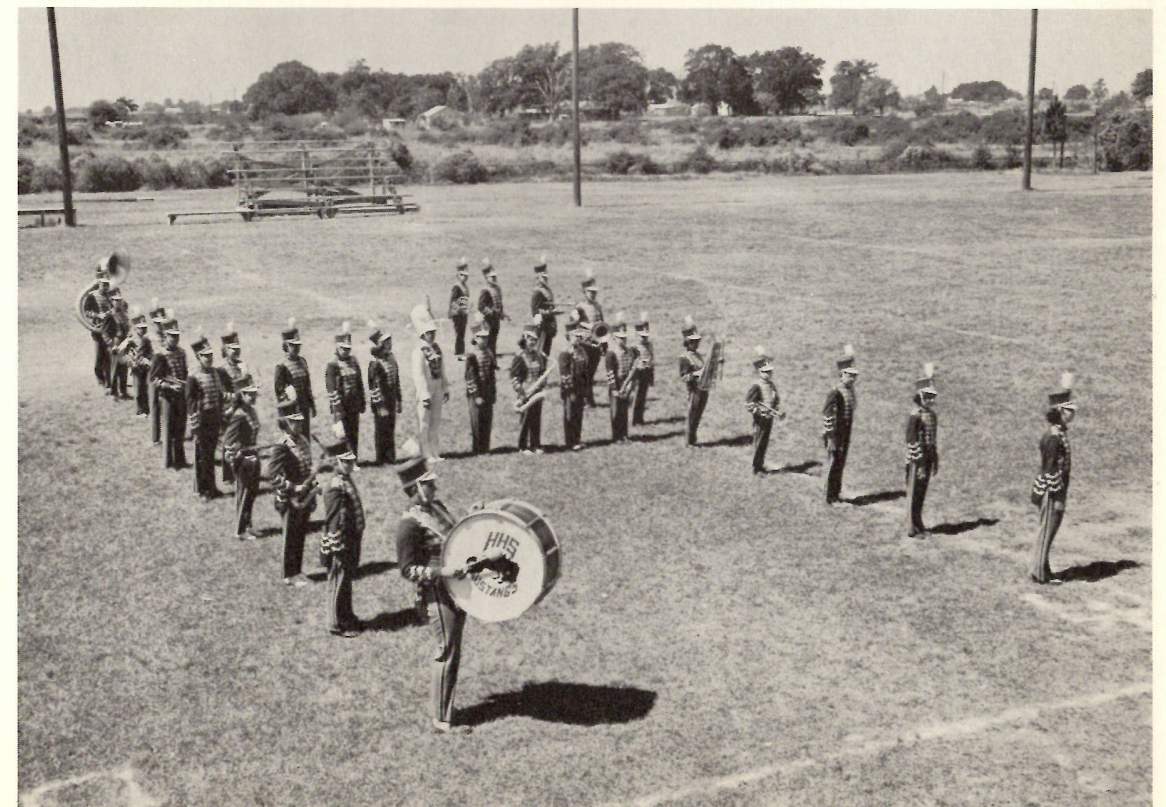



# MUSTANG

February 22, 1957

Hackberry, La.

Page 1

## \$439.00 CLEARED AT H. H. S. TOURNAMENT

Hackberry High School held their first annual invitational tournament February 17, in the high school gym. It helped

Finals got 7:15

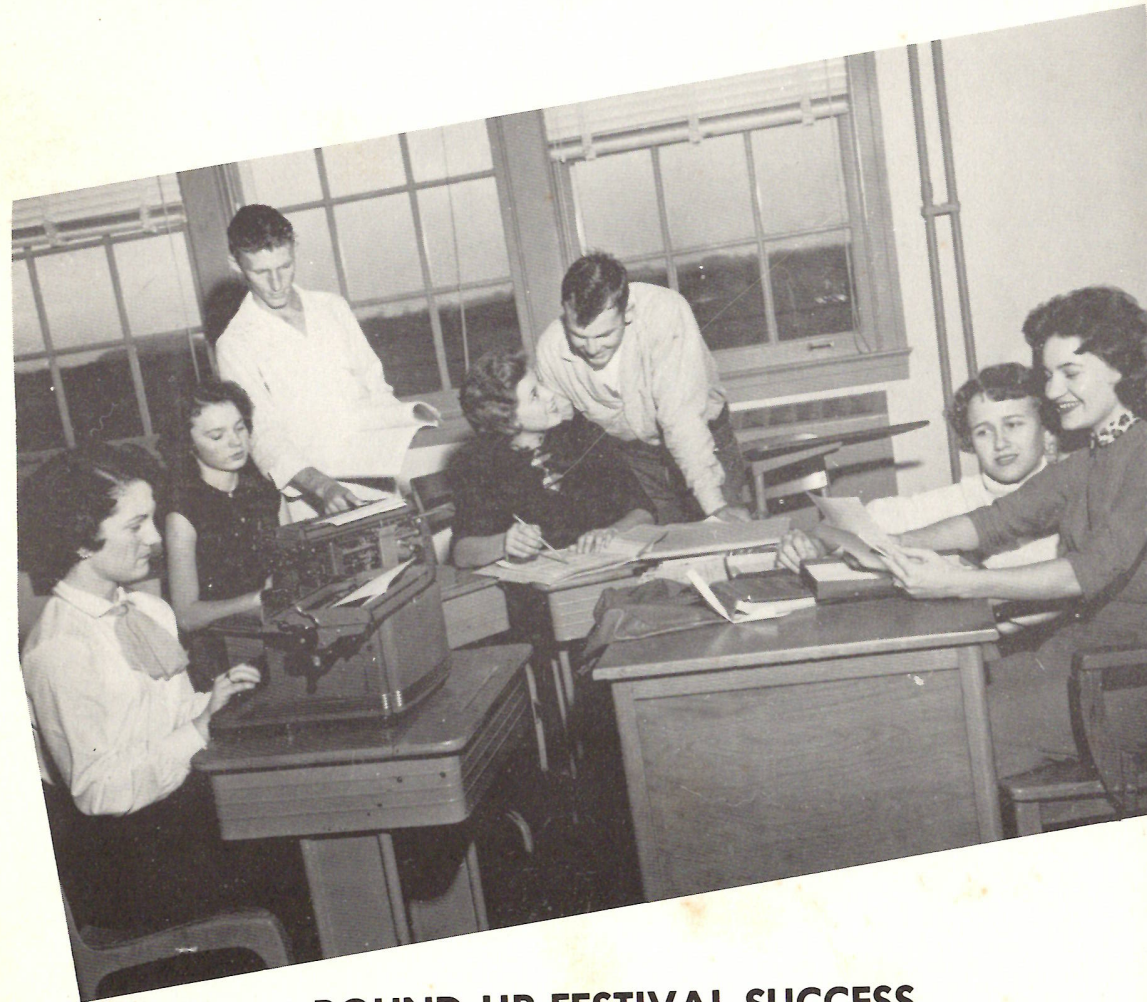

## ROUND-UP FESTIVAL SUCCESS

Hackberry High School's seventh annual Round-up festival was held Friday Feb.

Programs were presented by lower elementary, upper elementary, and high school.

## STAFF



Lyndia Johnson, Rep.; Sally Klye, Rep.; Anita Sanner, Treasurer  
Dolores Stutes, Secretary; Polly Hamilton, Vice President



S. O. Beck, Advisor

## F.B.L.A.



Arleen Stanley, President





## ORGANIZATIONS



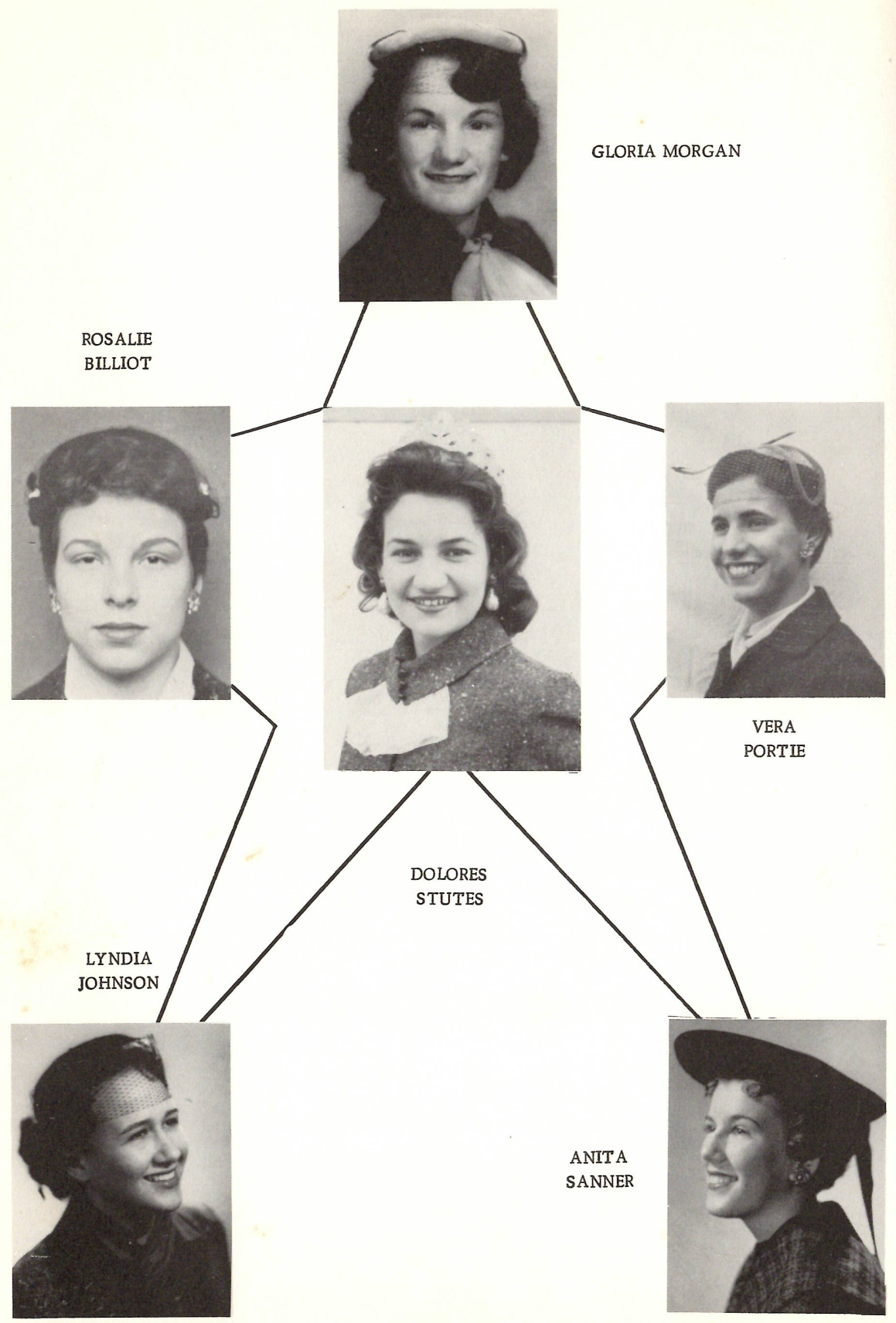

GLORIA MORGAN



ROSALIE  
BILLIOT

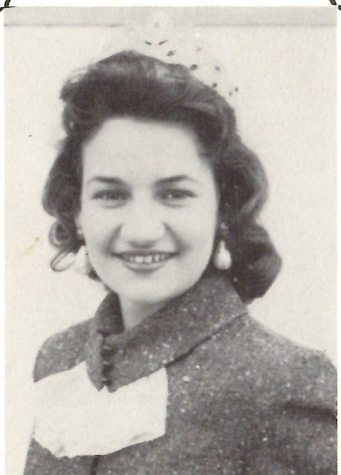

DOLORES  
STUTES



VERA  
PORTIE



LYNDIA  
JOHNSON



ANITA  
SANNER

# GIRLS' STATE



# MONA CHAMPAGNE



**ROUND-UP**



**LOWER ELEMENTARY**



*Coontown  
13 Club*



*Their  
Royal  
Highnesses*



*I  
will not  
play with  
you  
again!*



**ROUND-UP**

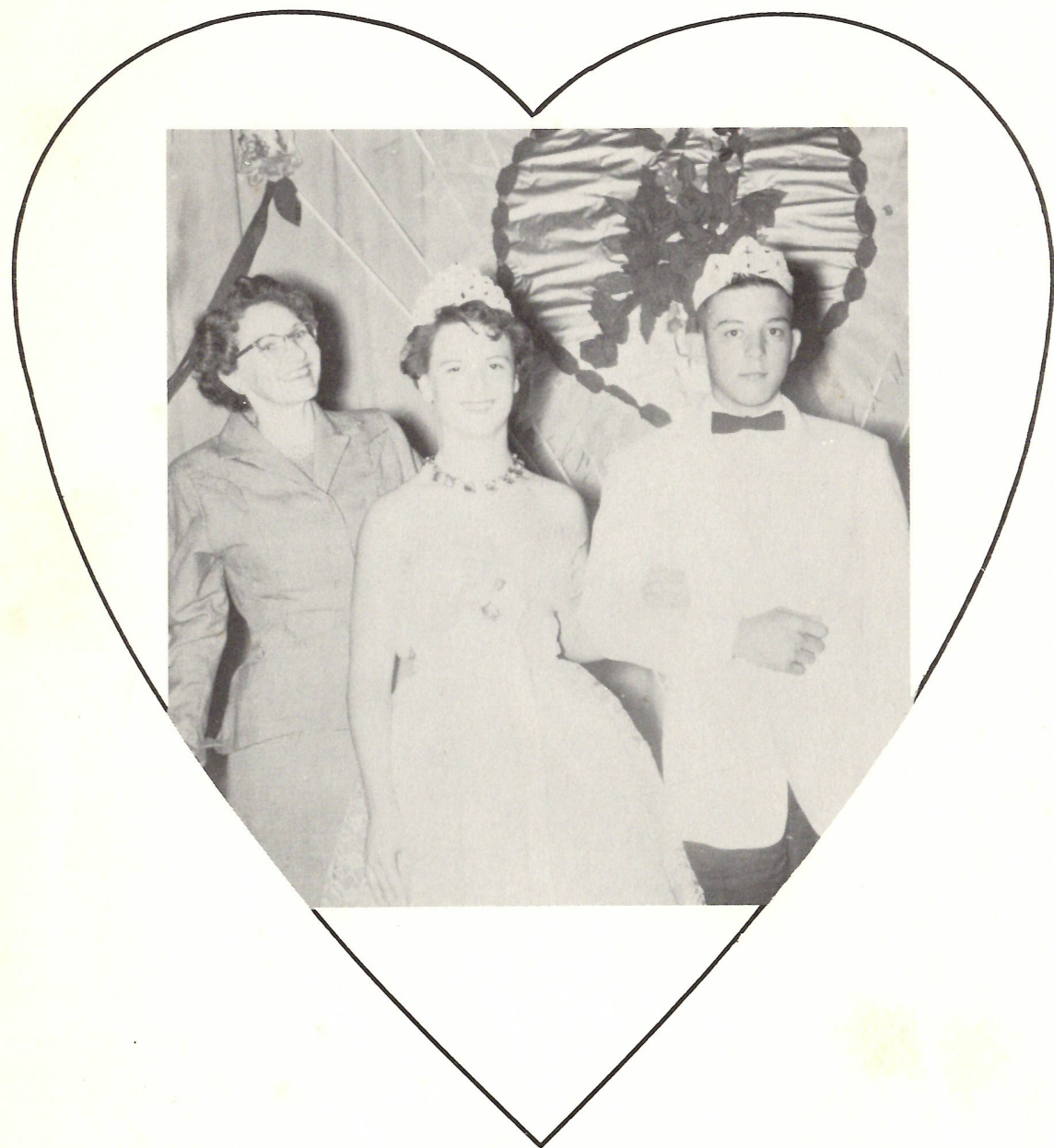

**HIGH SCHOOL**

**ROUND-UP**



**UPPER ELEMENTARY**



DOLores STUTES



**BI-PARISH BEAUTIES**

SHIRLEY REASONER

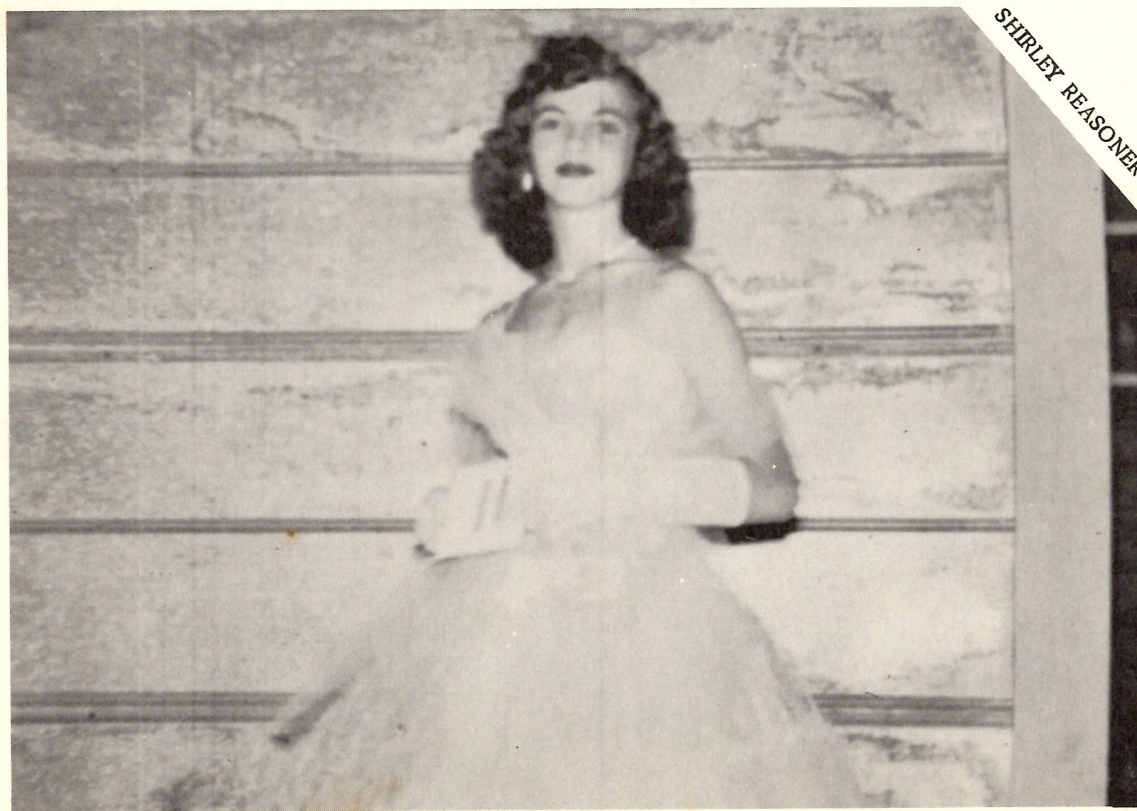

**ACTIVITIES**





**WITTIEST**  
GLORIA MORGAN  
and  
TOMMY GOODRICH

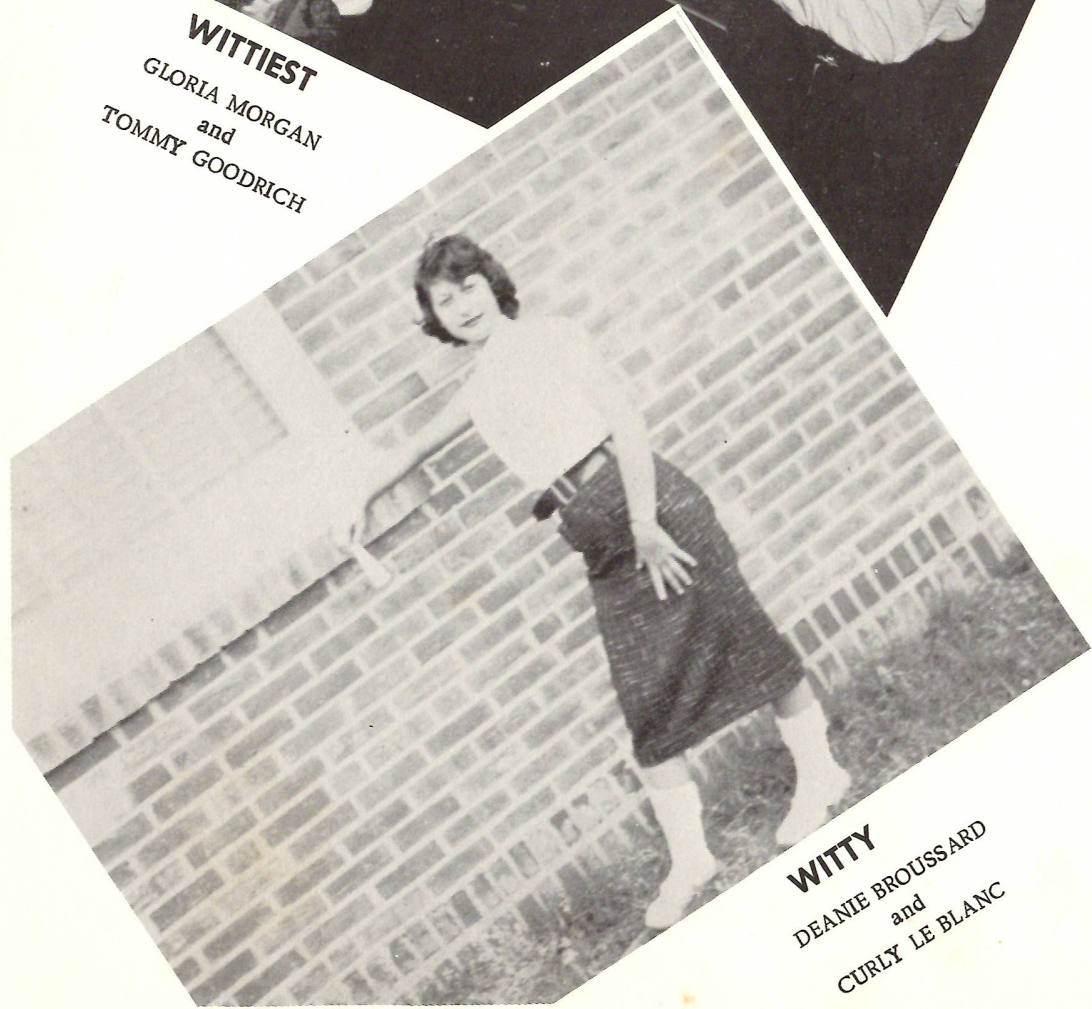

**WITTY**  
DEANIE BROUSSARD  
and  
CURLY LE BLANC



**MOST LIKELY TO SUCCEED**  
POLLY HAMILTON  
and  
JOHN COLLIGAN



**LIKELY TO SUCCEED**  
DOLORES STUTES  
and  
HULEN BENOIT





**MOST INTELLIGENT**  
POLLY HAMILTON  
and  
JOHN COLLIGAN

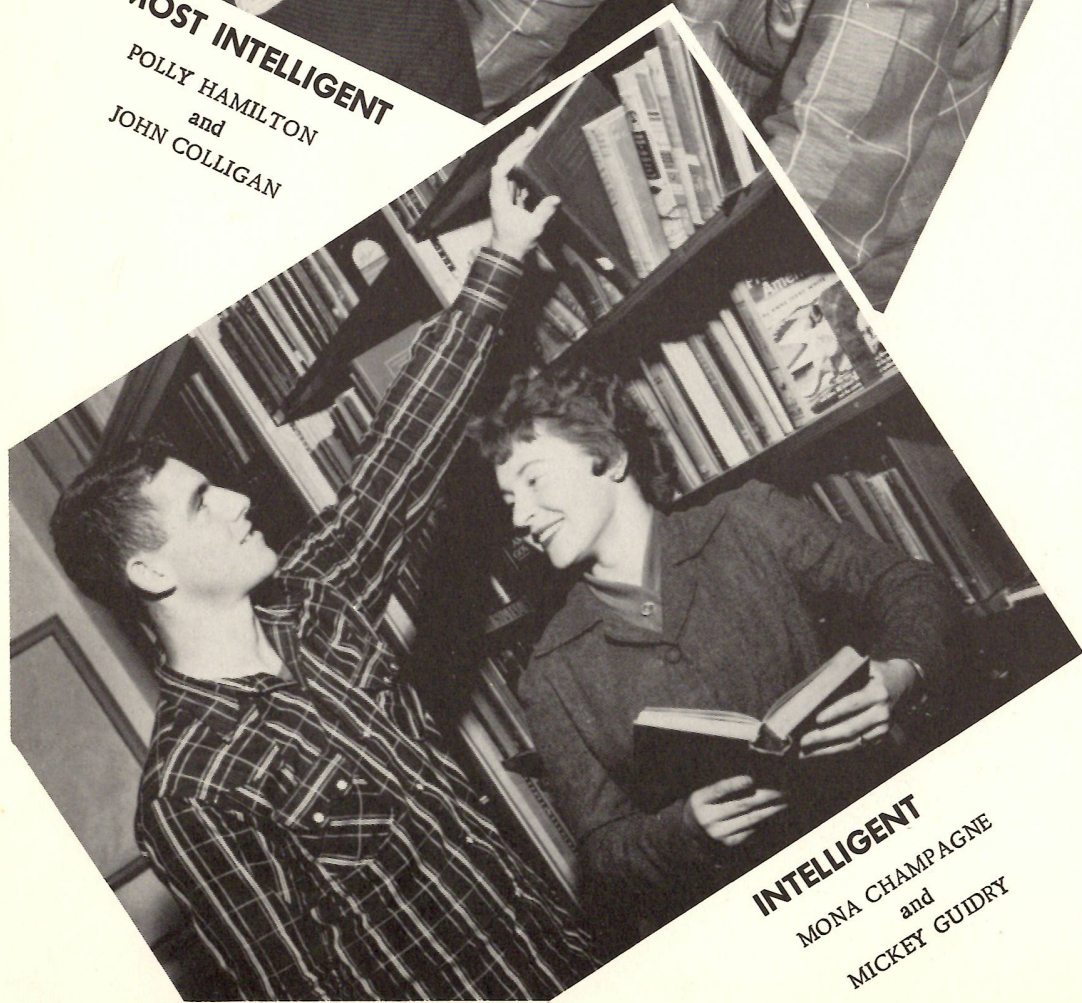

**INTELLIGENT**  
MONA CHAMPAGNE  
and  
MICKEY GUIDRY

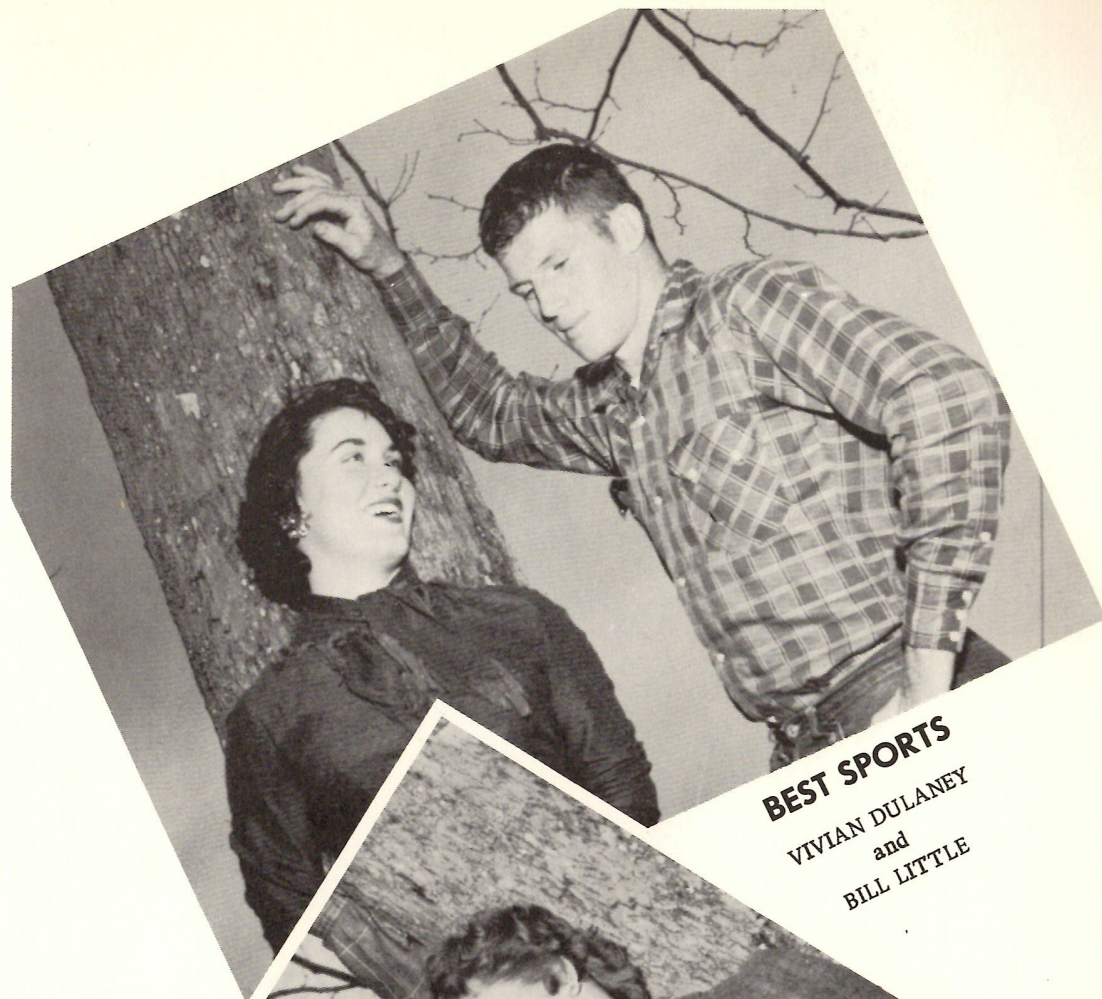

**BEST SPORTS**  
VIVIAN DULANEY  
and  
BILL LITTLE



**GOOD SPORTS**  
MONA CHAMPAGNE  
and  
JOHN COLLIGAN





**PRETTIEST**  
DOLORES STUTES  
and  
**MOST HANDSOME**  
JIMMY DENNIS

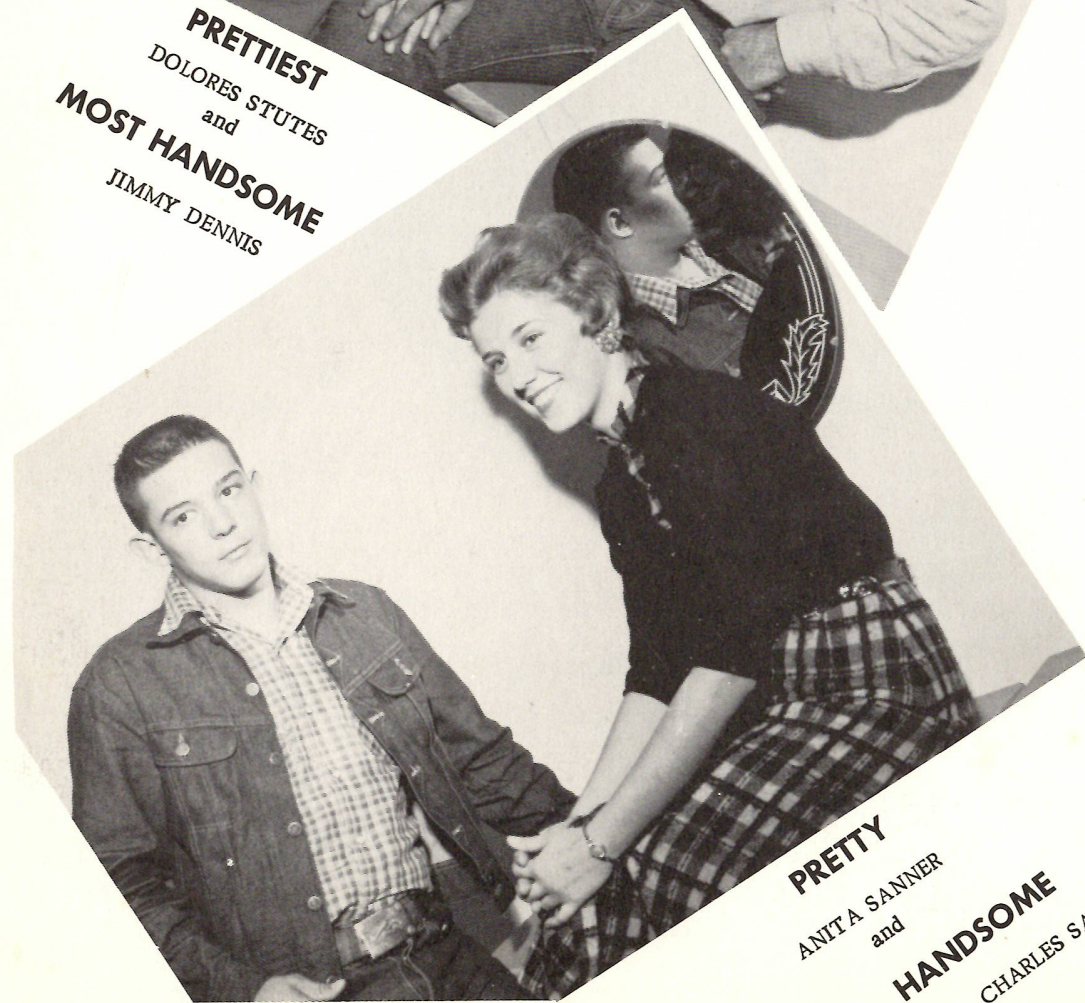

**PRETTY**  
ANITA SANNER  
and  
**HANDSOME**  
CHARLES SANNER

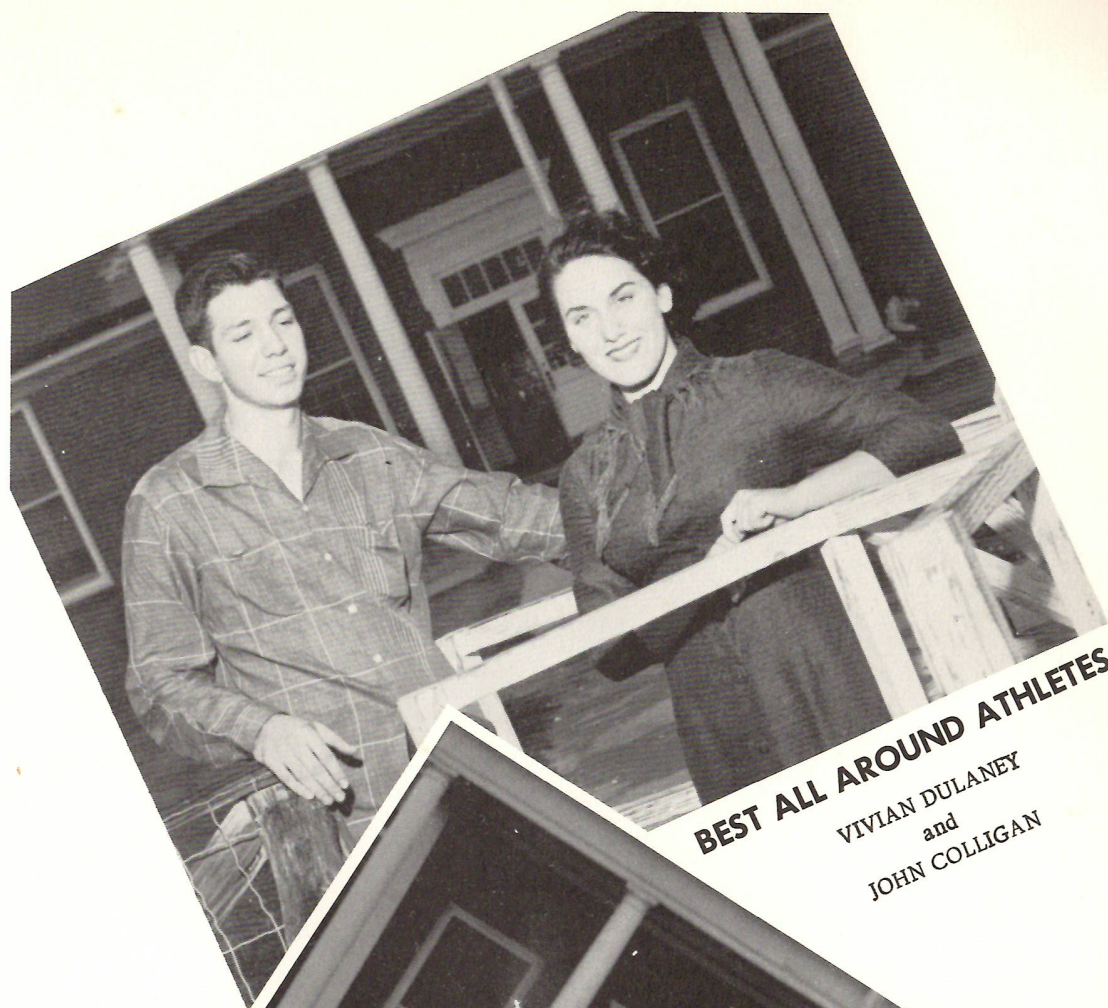

**BEST ALL AROUND ATHLETES**  
VIVIAN DULANEY  
and  
JOHN COLLIGAN



**GOOD ATHLETES**  
VERA PORTIE  
and  
JIMMY DENNIS





**Anita Jo  
Sanner**



**Vivian  
Dulaney**



**Mona  
Champagne**

**MISS H. H. S.  
RUNNERS-UP**

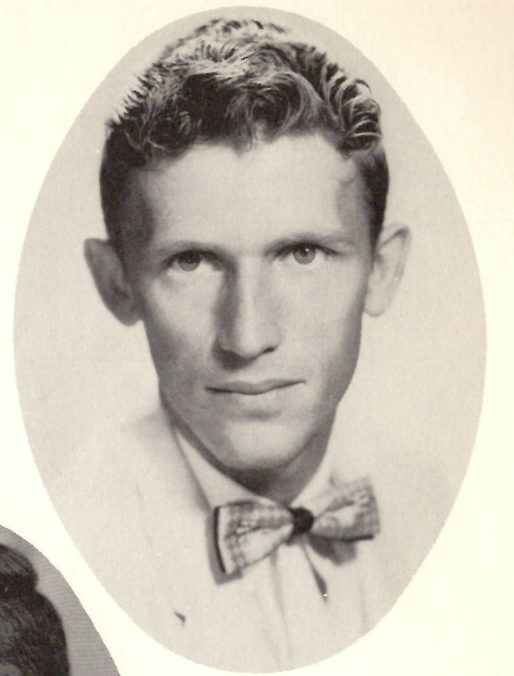

**Hulen  
Benoit**

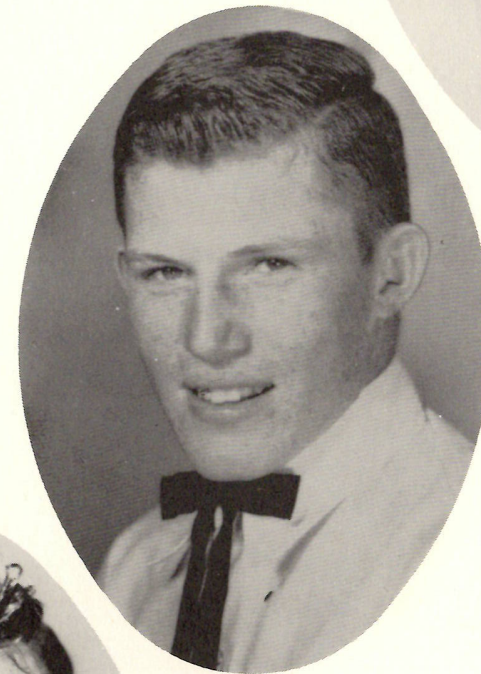

**Bill  
Little**

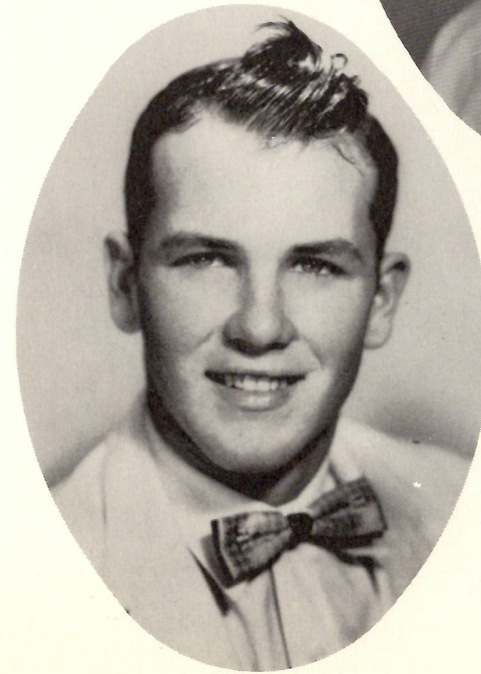

**Jimmy  
Dennis**

**MR. H. H. S.  
RUNNERS-UP**



**DOLORES  
STUTES**



**MISS  
H. H. S.**

**MR.  
H. H. S.**

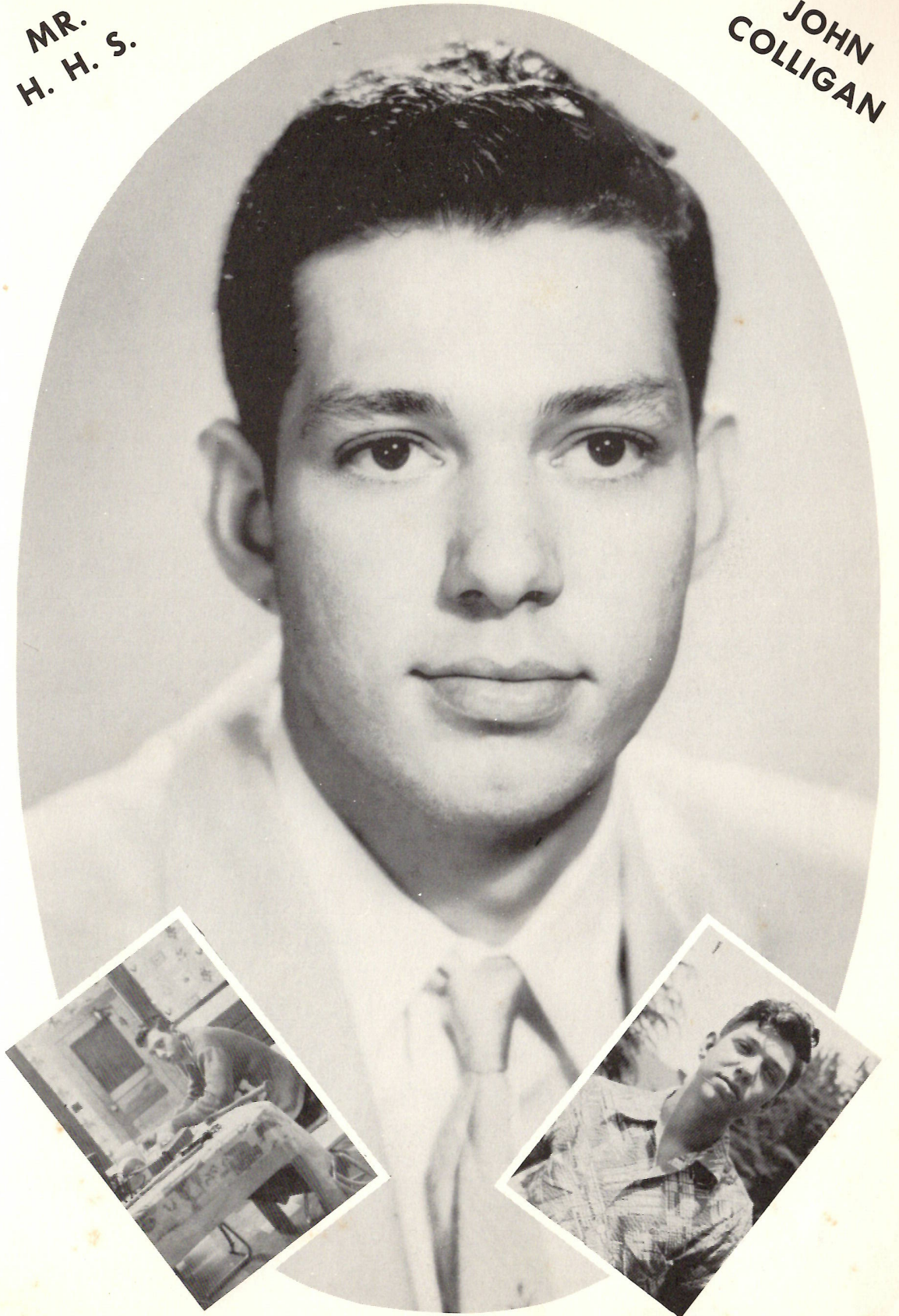

**JOHN  
COLLIGAN**



# SNAPSHOTS



Dance with me, Henry



First Fall



Guess Who?



This is work!



End of a Hard Day



Hold It!



I don't believe it!



Where's Edgar?



Let's eat!



Wow!



Beauty Queens?



The Band Party

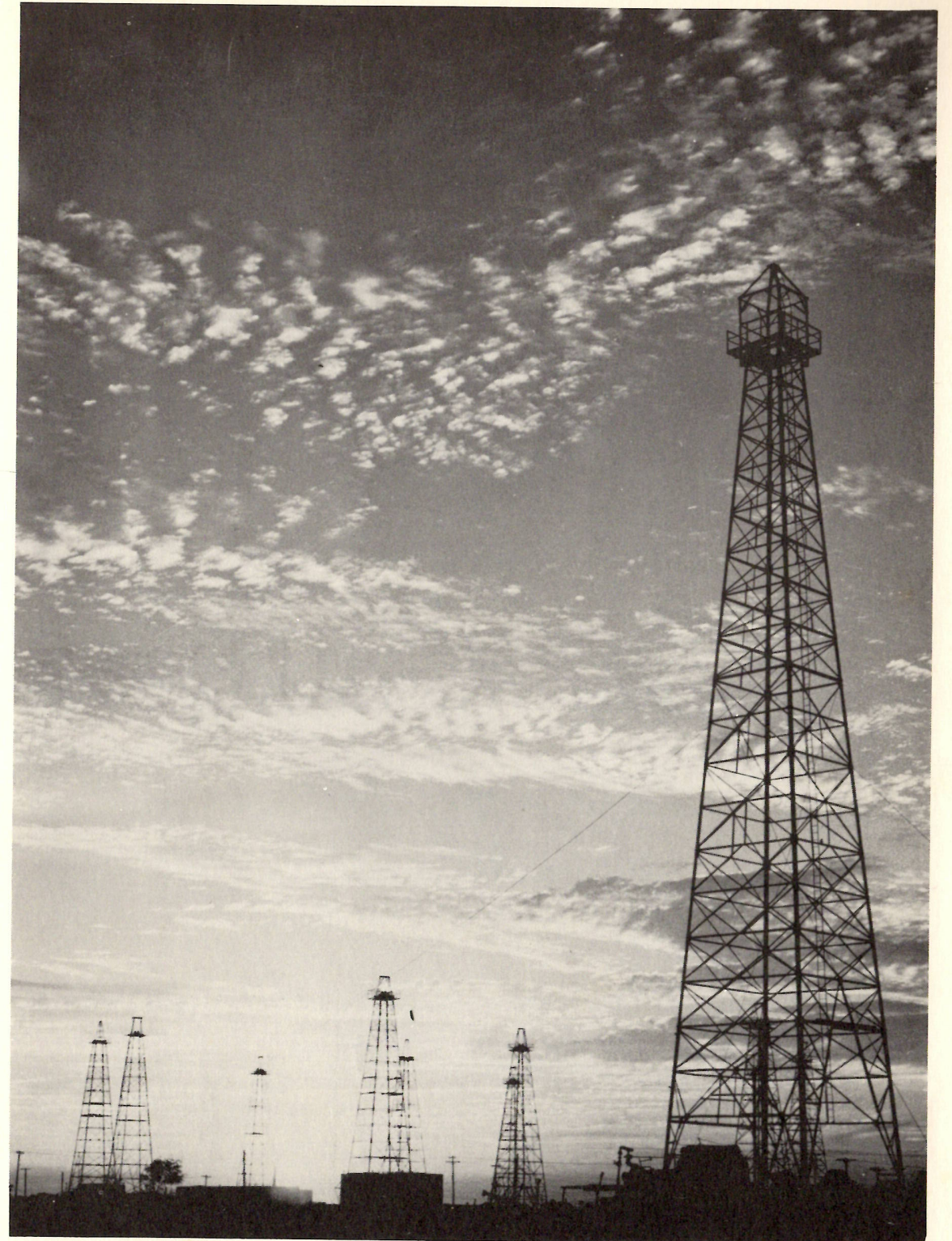

# FAVORITES



MADELINE REEVES



HAROLD COURIMER  
Second bareback at  
State.

CAROL DUHON  
First cutting  
horse State.

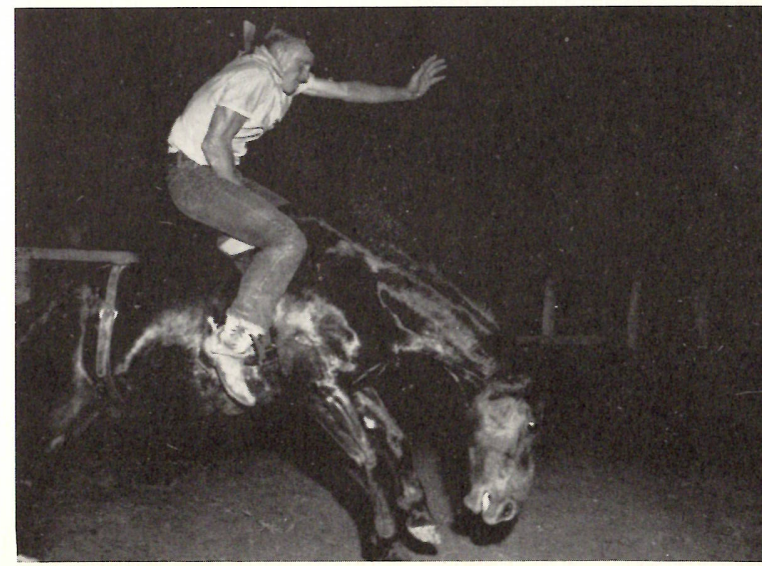
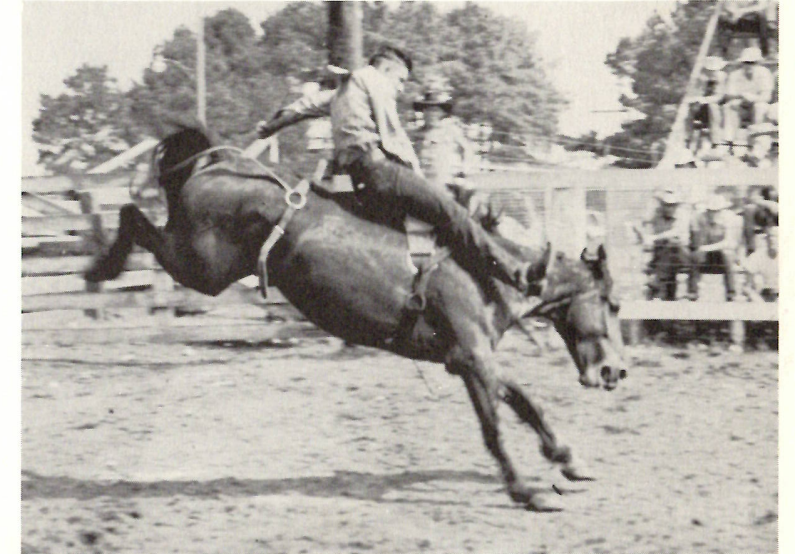
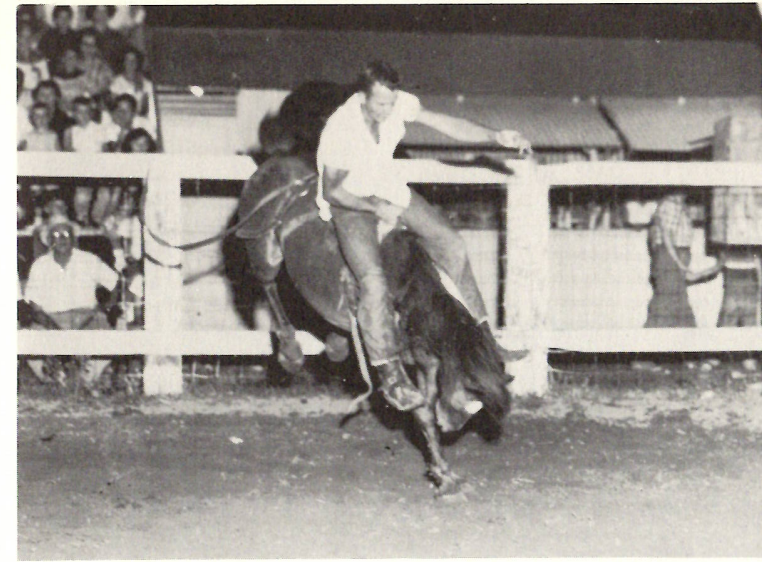





Such big feet



How do I look, daddy?



So's your old man!



Come back, George



We're the best



Perfect couple



Hurry, Lyndia



Here's a funny one



Where is it?



Hold it this way.



May the best man win.



Look at the ugly man, honey!



Faster please, we're starving.



All gone.



Good enough to eat!!



Why coach, you are so cute!!





ERNIE LITTLE  
Forward



EDGAR JOHNSON  
Guard

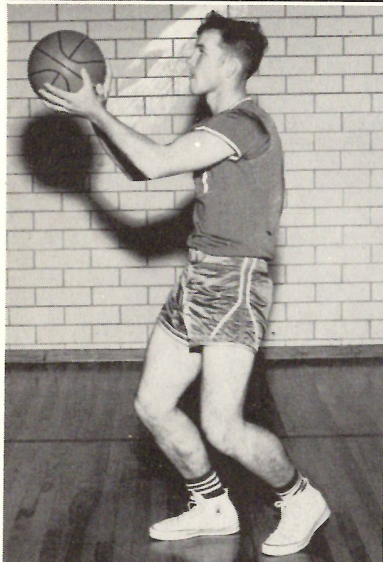

JIMMIE DENNIS  
Forward



ROBERT LANDRY  
Forward



CHARLES WRIGHT  
Guard

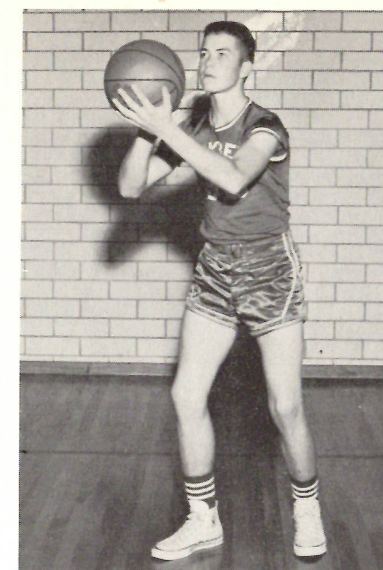

JOHNNY McNEIL  
Guard

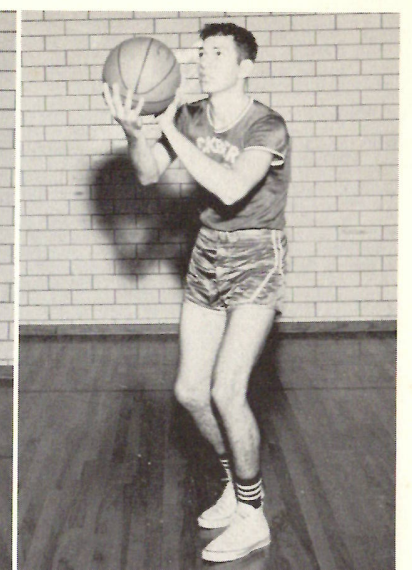

POOKIE COLLIGAN  
Center

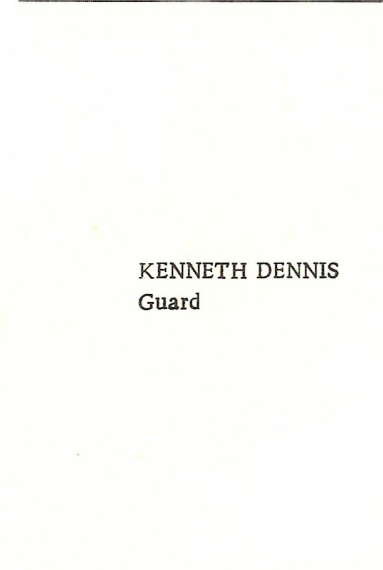

KENNETH DENNIS  
Guard

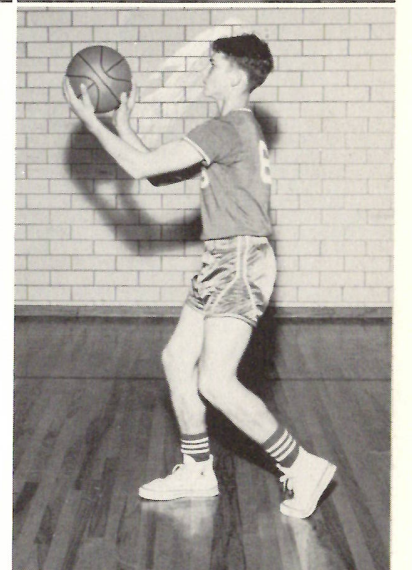

WENDELL PARKER  
Forward

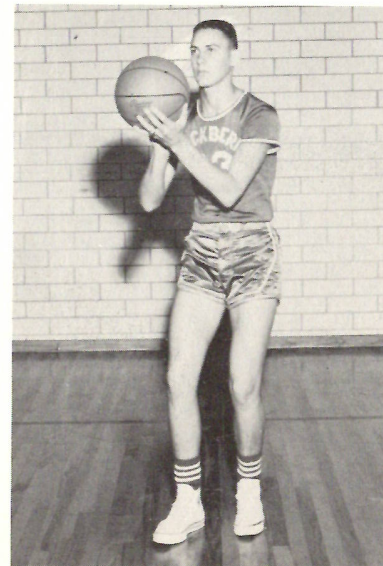

AUBREY WELCH  
Forward





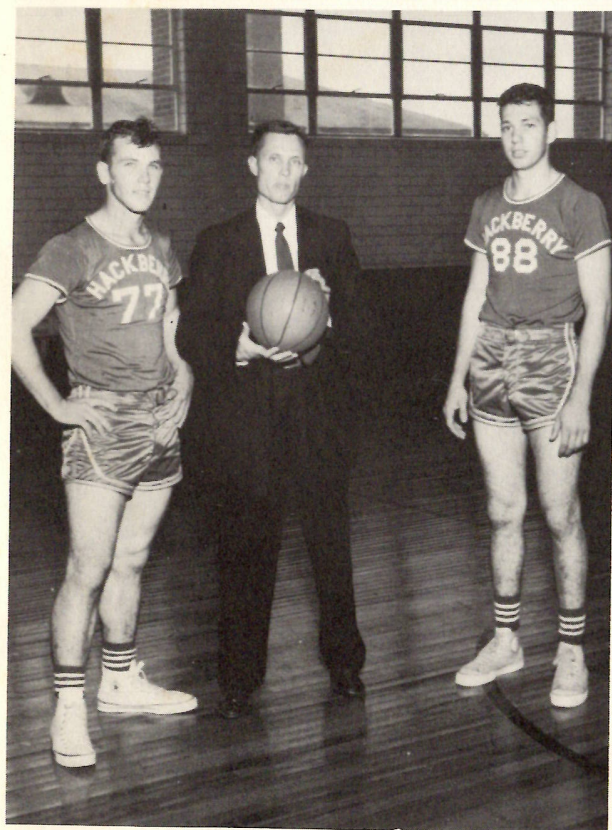

Coach - BUCKMASTER  
Captains, COLLIGAN and DENNIS

SCORES

H. H. S.

39	Merryville	31
50	Gillis	60
31	Welsh	41
16	Iowa	17
42	Bell City	41
64	Goldona	47
34	Morrow	59
25	South Cameron	35
32	Gillis	44
27	Merryville	32
22	St. Marys	12
28	Starks	24
31	Iowa	63
27	Lake Arther	55
32	Bell City	39
32	South Cameron	41
25	Lake Arther	45
34	Welsh	48



Coach Buckmaster and First Ten

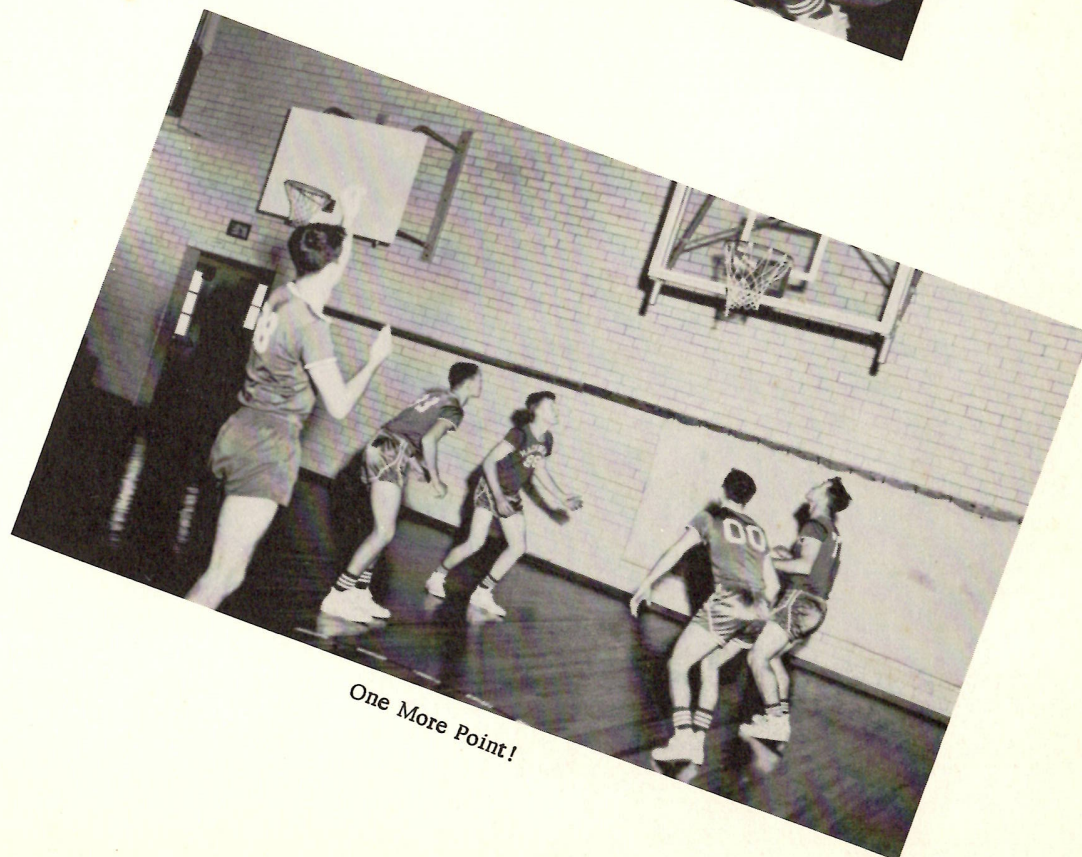

One More Point!





CHAMPAGNE, Guard



JOHNSON, Guard



KYLE, Guard

WELCH, Guard



NUNEZ, Guard



Coach - Manager



Captain



Co-Captain

**GIRLS'**  
**BASKETBALL**  
**TEAM**







DOLORES  
STUTES



VERA  
PORTIE



LYNDIA  
JOHNSON



ANITA  
SANNER



ROSALIE  
BILLIOT



GLORIA  
MORGAN



PORTIE, Forward  
Co-Captain



MOUTON, Forward



RICHARDSON, Forward

VINES, Forward

JOHNSON, Forward





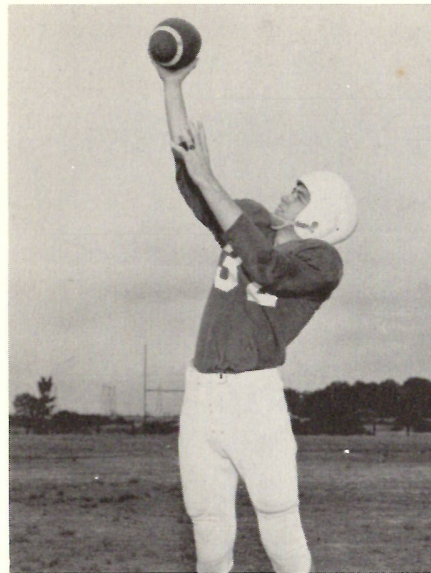

VERNON SIMON  
End

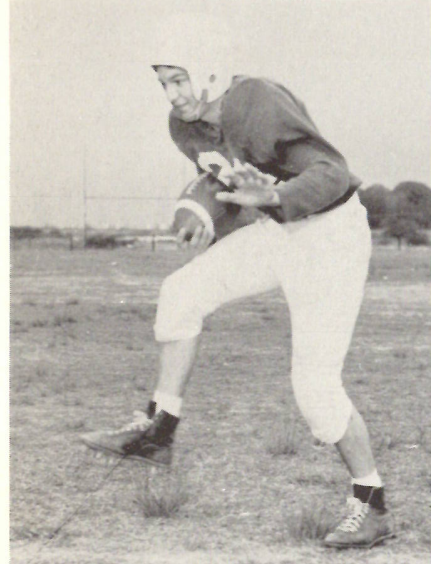

LAWRENCE LEBLANC  
Halfback



VEATCHEL COURMIER  
Guard



EDGAR JOHNSON  
Guard



JAMES NOBLES  
Guard



JACK DUNNE  
Guard



Queen and Court



The old and the New



Cheering???



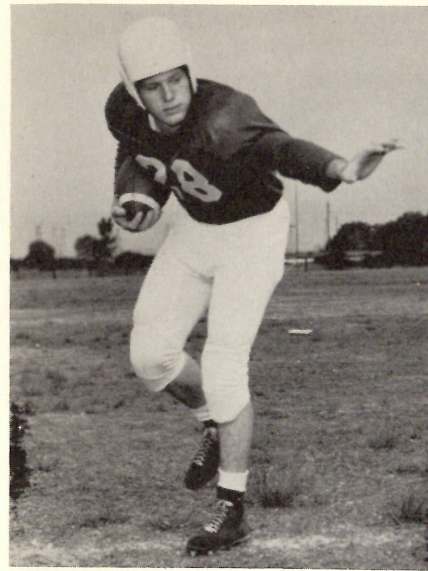

BILL LITTLE  
Halfback



JIMMY DENNIS  
Fullback



ALAN PORTIE  
Tackle

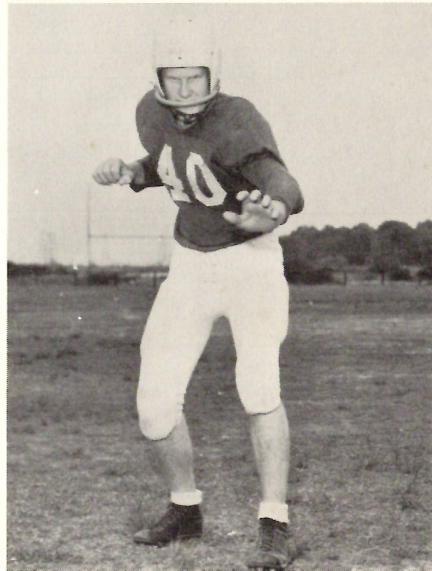

ERNIE LITTLE  
Tackle



JOHNNY PARKER  
Tackle



JOHNNY McNEIL  
Center

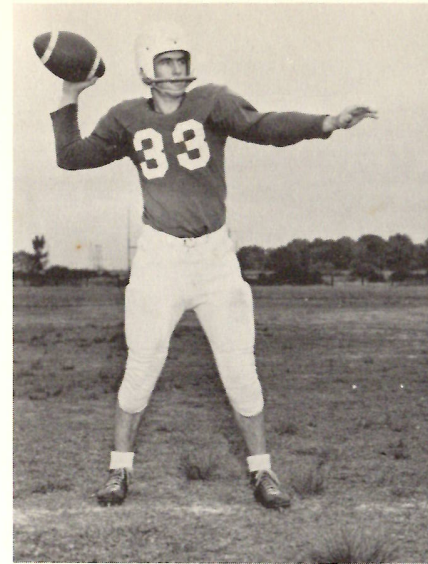

MICKEY GUIDRY  
Quarterback

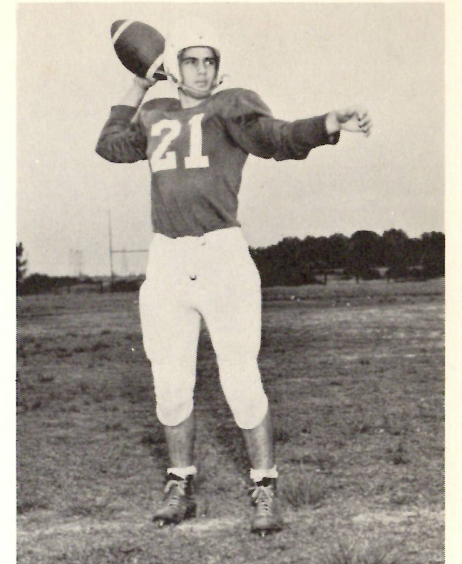

C. L. DARBONNE  
Quarterback

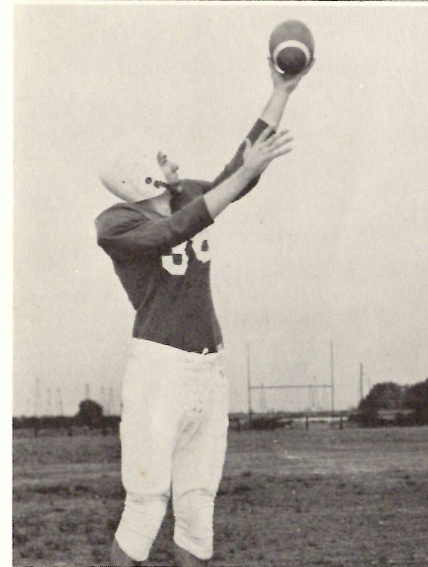

POOKIE COLLIGAN  
End

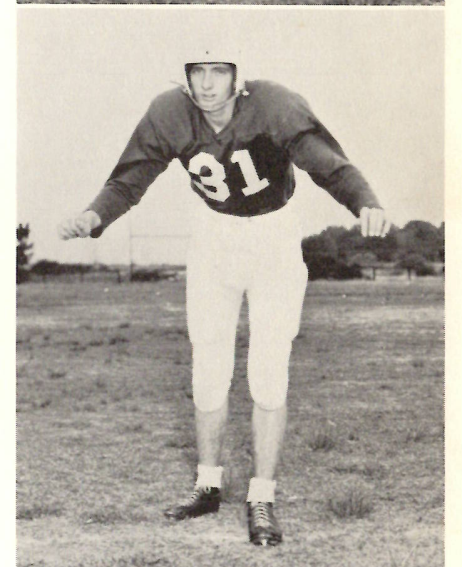

BUDDY ELLENDER  
Guard



WENDELL PARKER  
End



KENNETH DENNIS  
Halfback



**OFFENSE**

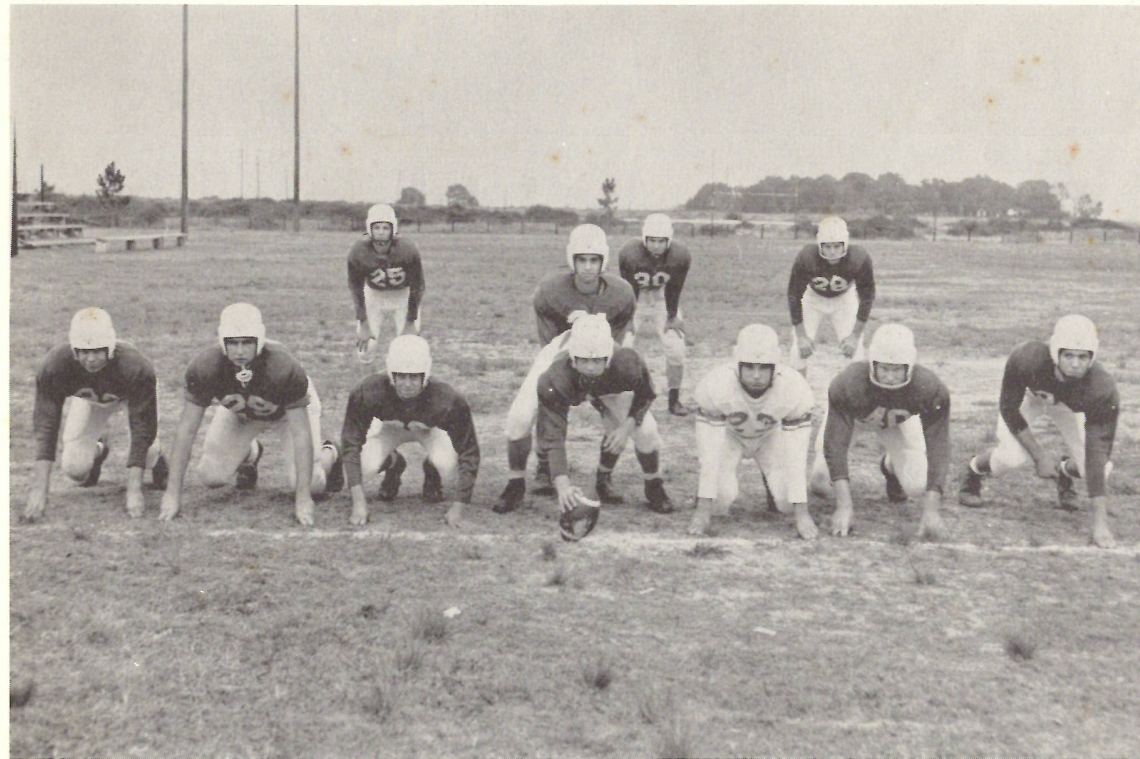

**DEFENSE**

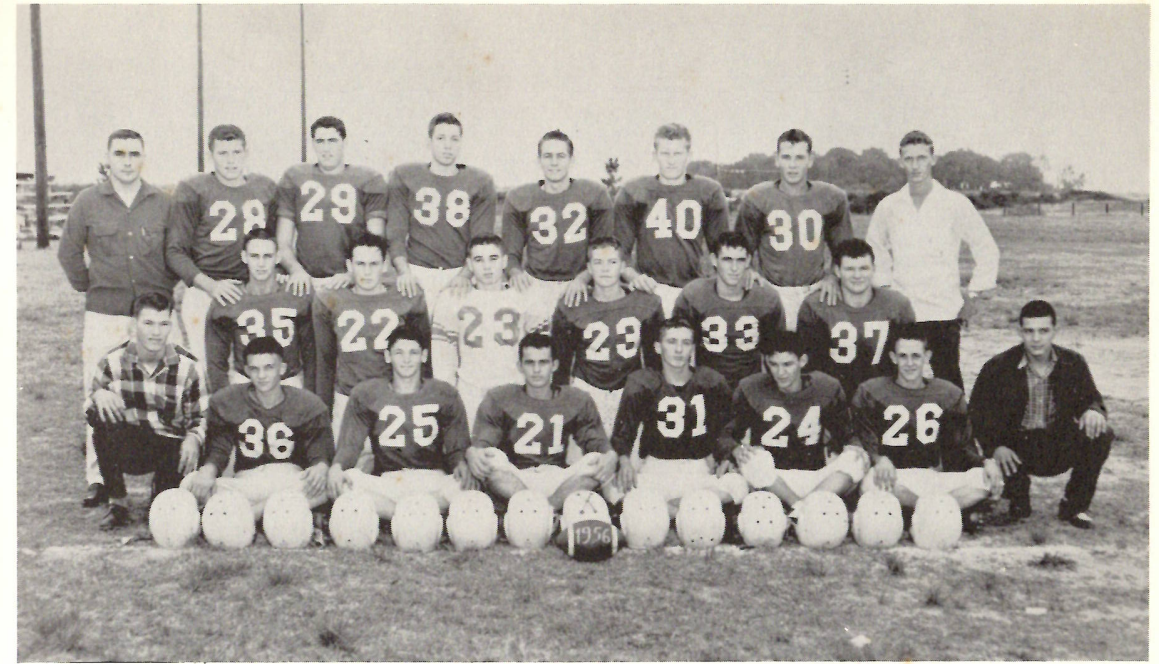
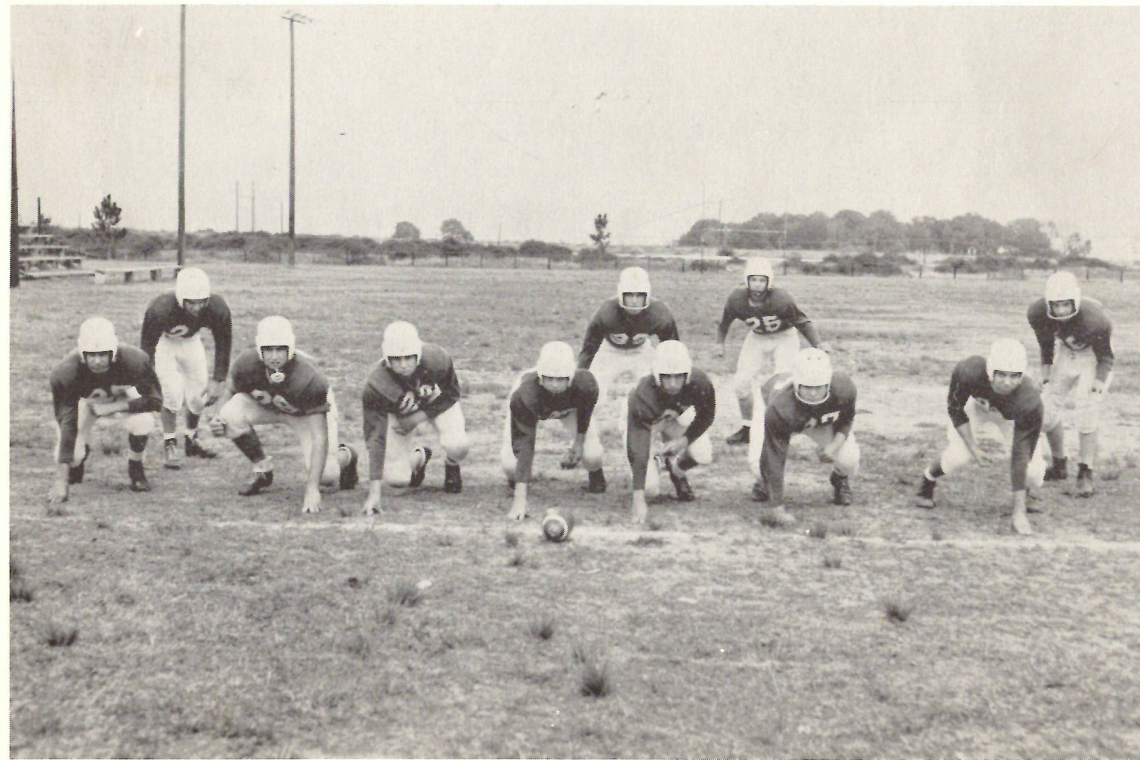

**COACH**

BENNY SANDERS

**CO-CAPTAINS**

BILL LITTLE - JIMMY DENNIS

H.H.S.	7	Iota	31	H.H.S.	0	Iowa	34
H.H.S.	13	Gillis	6	H.H.S.	13	St. Micheals	34
H.H.S.	0	Basile	19	H.H.S.	6	Welsh	26
H.H.S.	0	S. Cameron	14	H.H.S.	19	Merryville	38
H.H.S.	0	St. Francis	26	H.H.S.	14	Sacred Heart	13



**BEWARE BOYS**

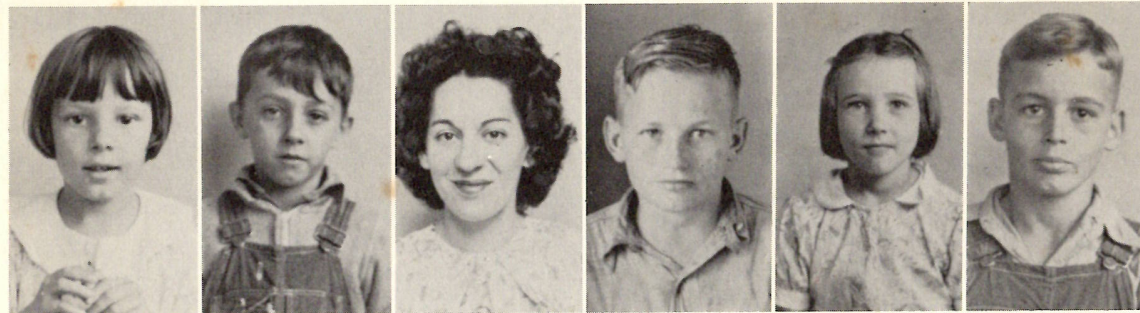

**SEE WHAT HAPPENS**



**ATHLETICS**





Ethelyn Barbier  
 Michael Boudreaux  
 Carl Broussard  
 Gary DesOrmeaux

Florance East  
 Brenda Hebert  
 Carolyn Jackson  
 Glenda Johnson

Rowland Kershaw  
 Shirley LaBove  
 Robert Little  
 Ted Milligan

**SECOND GRADE**

Kelly Nations  
 Gilbert Reeves  
 Tommie Rountree  
 Alex Seay



Brenda Seay  
 Robert L. Silver  
 Judy Simon  
 Kenneth Simon



Sherry Soileaux  
 Patricia Welch  
 Wayne Welch  
 Patsy Williams

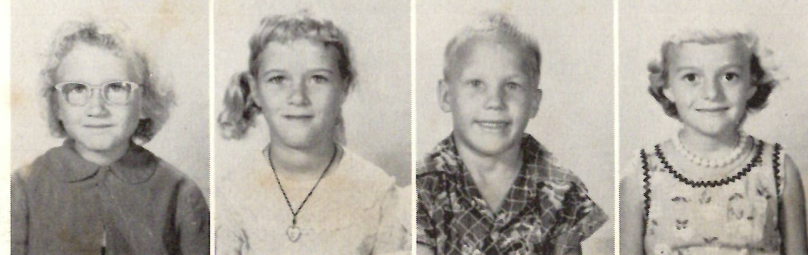

Harriet Atwell, Dona Dean Bertrand, Donald Bellard, Betty Broussard, Donald Buford, Senith Burch, Linda Fay Cuvillier, Dianne Darbonne, Linda Sue Dennis, James Devall, Jeanie Devall, Carrie East, Clifford Hantz, Anthony Jinks, Charlotte Le Leaux, Cynthia Lowery, William Norris, Janice Pearce, Rita Ravia, Darlene Reasoner, Marlene Reasoner, Charles Sanner, Ruth Claire Sanner, Morris Simon Jr., Mona Lynn Stutes, Ronnie Swire, Evana Welch.

**FIRST GRADE**





Linda Barbier  
June Courmier  
Brenda Cuvillier  
Clayton Darbonne

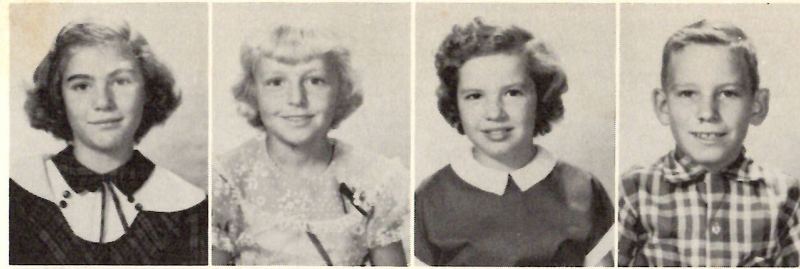

Michael Devall  
James Duhon  
Donna East  
Janet Frey



Ernest Hamilton  
Albert Hantz  
Thomas Nations  
Ernest Parker

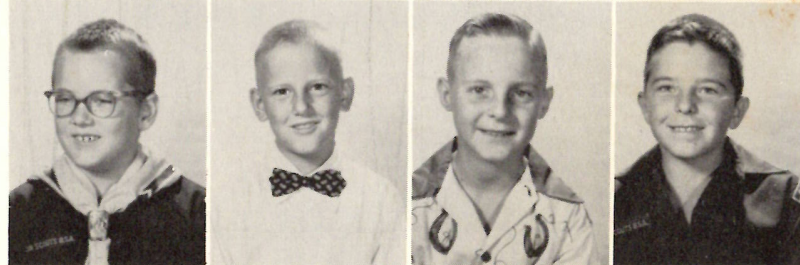

**FOURTH GRADE**



Dewey Portie  
Leonard Reeves  
Patrick Seay  
Twana Seay

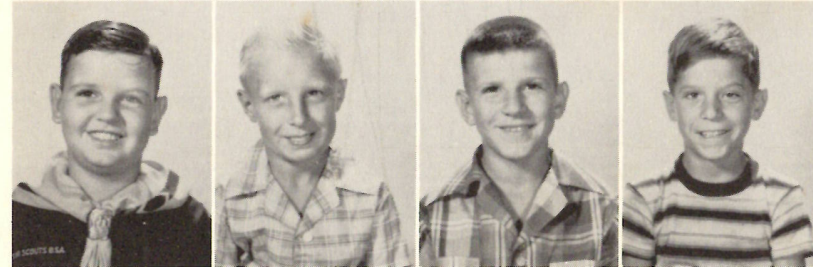

Clarence Silver  
Alcee Simon  
Larry Simon  
Leslie Swire

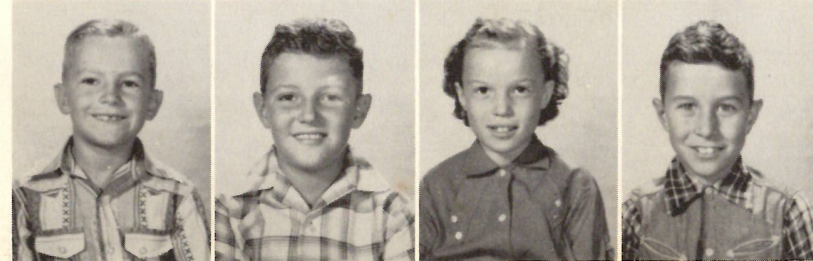

Raymond Toups  
Ronald Vincent  
Juanita Welch  
John Welch

John Dee Atwell, Watson Beard, Joe Bufford, Evanna Corbello, Charlene Courmier, Ronald Cuvillier, Roy East, Angelina Fontenot, Thomas Frey, Adele Hebert, Lenard Jinks, Wanda Johnson, Dwight La Bauve, M. O. LaBove, Sandra LaBove, Jeffrey Landry, Judy Landry, Linda Little, James Lowery, Martha Mouton, Jimmy Lynn Parker, Beulah Mae Pitts, Artie Poole, Kenneth Reasoner, Elizabeth Rountree, Janice Sanner, Barbara Simon, Rudy Simon, John Haskin Sutherlin.

**THIRD GRADE**

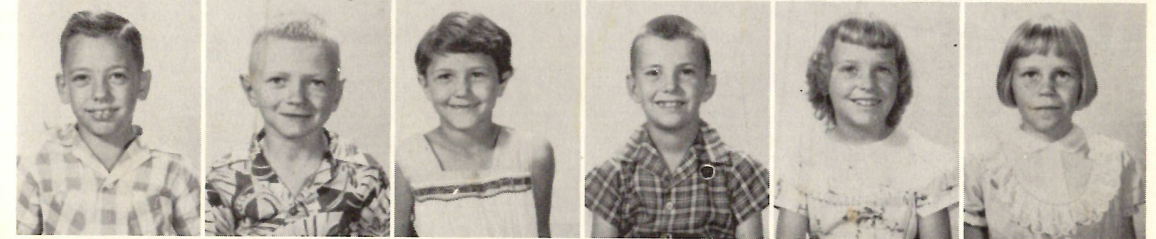
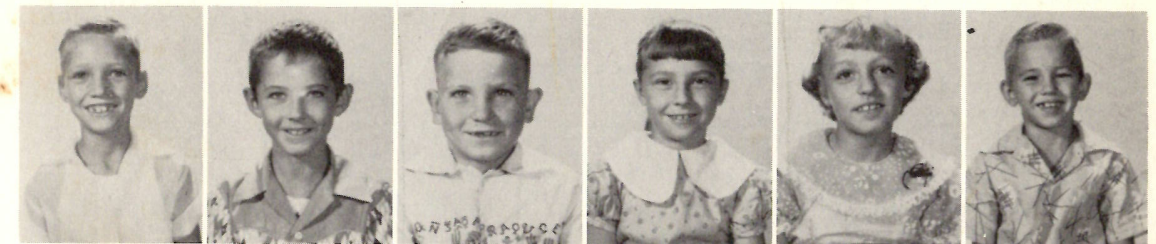





Wayne Akers  
Renee Becnel  
Clifford Benoit  
Jo Lynn Bihm



Lennie Broussard  
J. D. East  
Leatha East  
Dennis Erbelding



Eddie Erdman  
Andy Johnson  
Micheal Kyle  
Mitchell Kyle

### SIXTH GRADE

Deanna La Bove  
Billy Little  
Betty Little  
Louella Nunez  
Bill Pearce

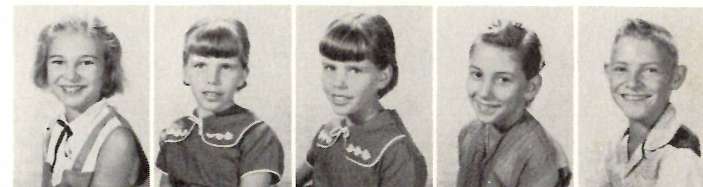

Linda Pearce  
Frances Pearce  
Veronica Portie  
Buster Reeves  
Cecil Sanner

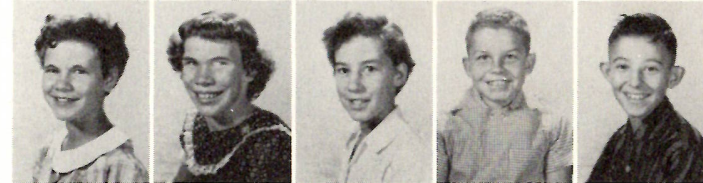

Sharon Seay  
Jimmie Simon  
Geneva Soileau  
John Stromer  
Dave Stutes



Katherine Swire  
Lester Swire  
Framon Turner  
Ludwika Waldron  
John Wright

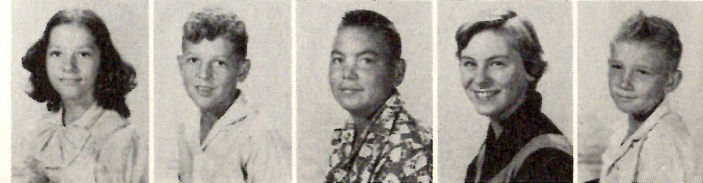

Floyd David Andrews  
Betty Bellard  
Bobby Billeaud  
Alcide Buford



Artey Courmier  
Eugene Cuvillier  
Russie East  
Gerald Fontenot



Aubrey Johnson  
Thomas Johnson  
Gerald LaBove  
Gerald Landry

### FIFTH GRADE

Judy Little  
Johnny Little  
Rickey Norris  
Carroll Nunez



Pamela Riggs  
James Rountree  
Richard Rountree  
Stephen Rountree



Harold Schexinider  
Leroy Simon  
Harold Soileaux  
Barbara Swire



Tina Sutherland  
Lorena Touchet  
James Vines





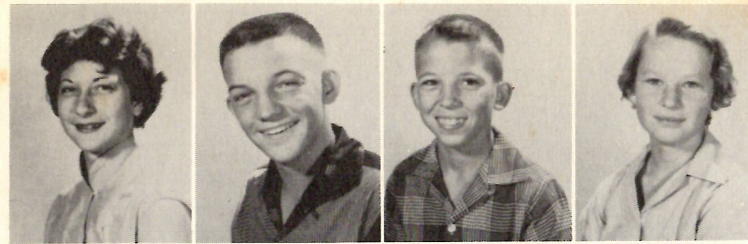

Deanie Broussard  
Veachel Courmier  
Gerald Cuvillier  
Shirley Dennis

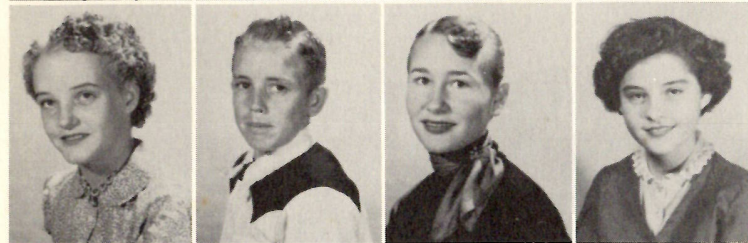

Margaret East  
Wilson East  
Mira Juanita Johnson  
Sandra Johnson



Florence Kyle  
George LaBove  
Linda Landry  
Catherine LeBlanc



Martha Little  
Danny McNeil  
Patricia Murphy  
Johnney Nunez

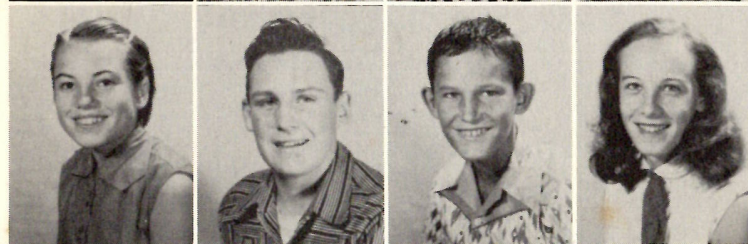

Marie Nunez  
Johnney Parker  
Dallas Swire  
Odelia Swire

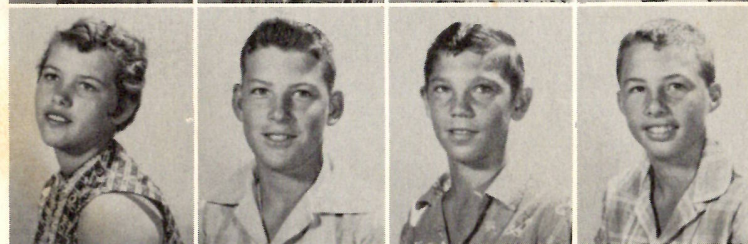

Rose Swire  
Leon Toups  
Charles Vincent  
Anderson Welsh

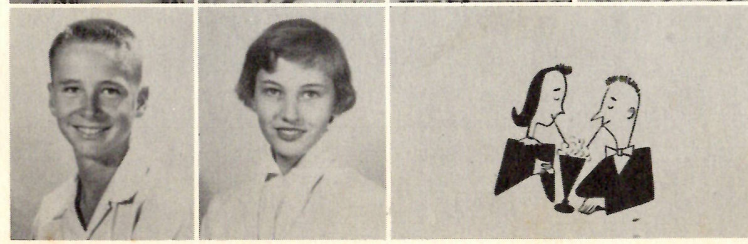

Aubrey Welch  
Margaret Smith

**EIGHTH**



Lee Bufford  
Mary Lou Darbonne  
Loretta Devall  
Bernadine Duhon



Rose Mae East  
Roger Guidry  
Linda Lou Hebert  
Dinah Mae LaBove



Wanda Faye LaBove  
Hubert Le Leaux  
Peggy Ann Morgan  
Anthony Murphy

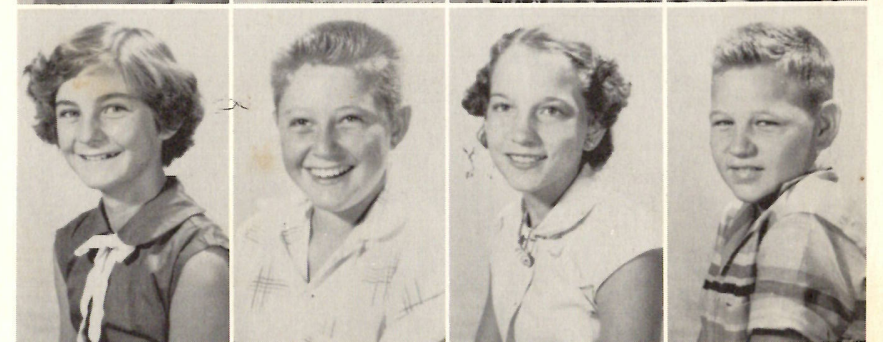

Madeline Reeves  
Gary Sellars  
Rose Simon  
G. R. Stutes



Jessie Swire  
Leland Venable  
Frank Williams  
Maxine Winters

**SEVENTH  
GRADE**





Hail, Hail, The Gang's all here



Me, too

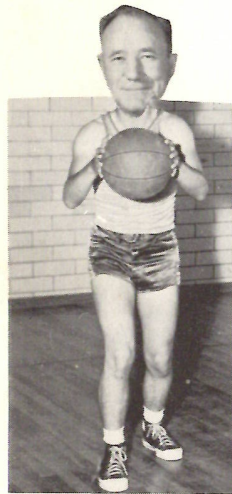

We can't all be a star



Let's everybody yell



Seniors of 1957



Don't look now, there's that man



# ELEMENTARY GRADES





Ella Marie Johnson  
Shirley La Bauve

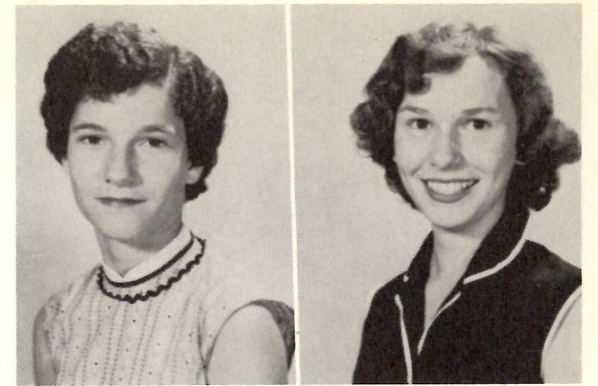

Sarah Morgan  
Tootsie Narvarre



Robert Landry  
Katherine LeLeaux

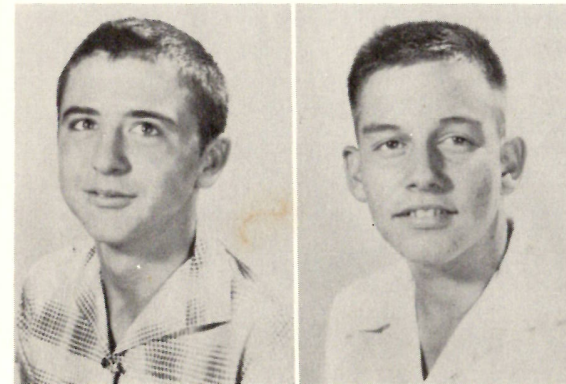

Charles Seay  
Robert Sheffield



Gene Little  
Lawrence Little



Ruby Simon  
Mary Nell Vines



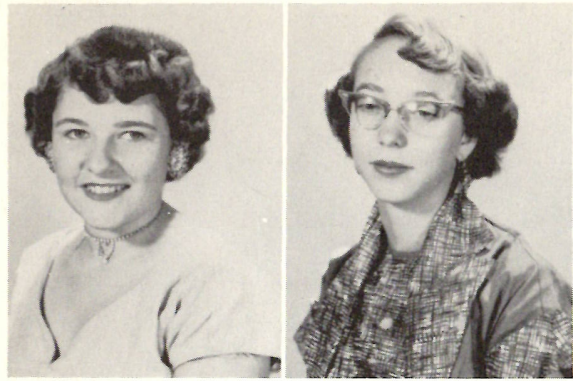

Lou Anna Babineaux  
Sadie Billeaud

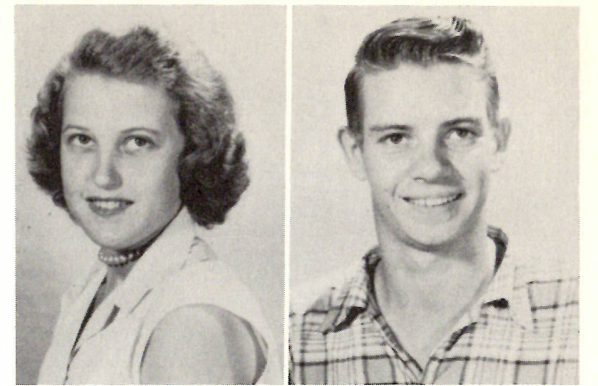

Dolores East  
Joseph East

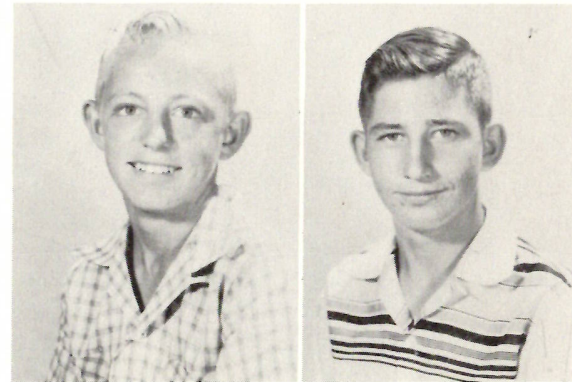

Richard Courmier  
Dalton Darbonne



Ronnie Guidry  
Twiley Guidry



Shirley Dulaney  
Jack Dunn



Barbara Hardee  
Norman Jinks



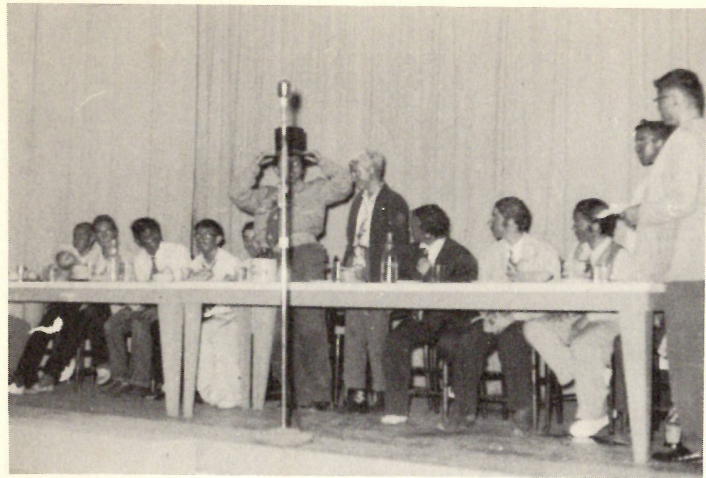

I rise to remark



Ain't life grand



New Orleans Bound



Will she find it?

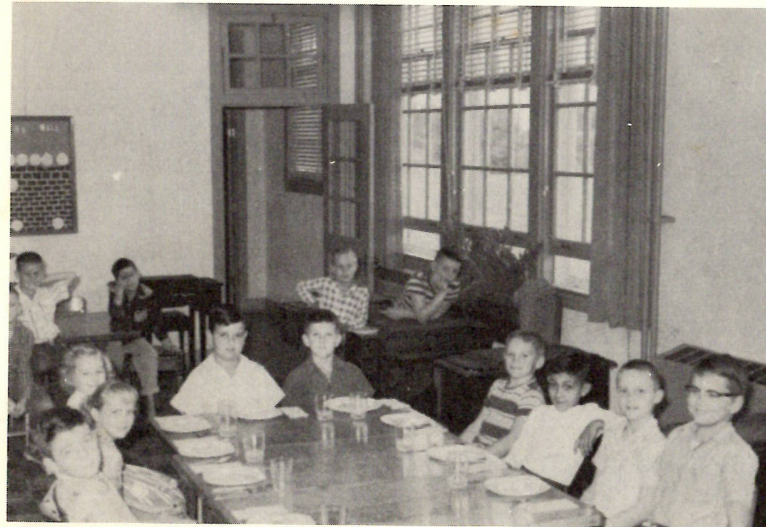

Bring out the food!



Lucy and Pauline



# FRESHMEN





Vera Portie  
Shirley Reasoner

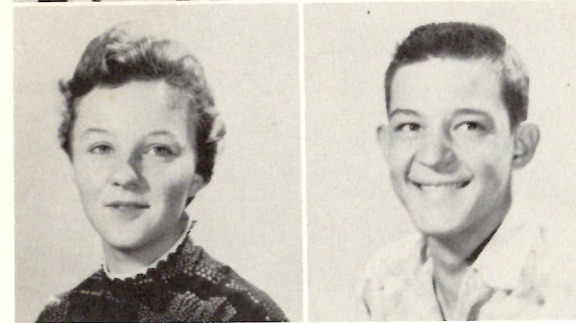

Bonnie Richardson  
Charles Sanner

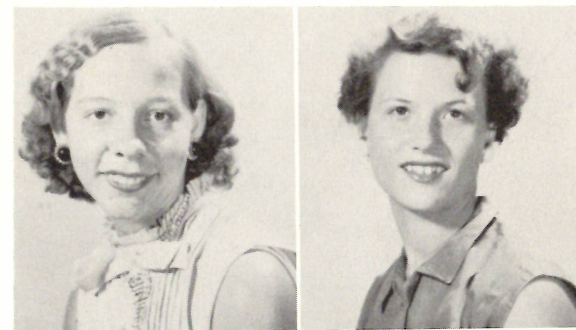

Ethel Simon  
Evelyn Welch

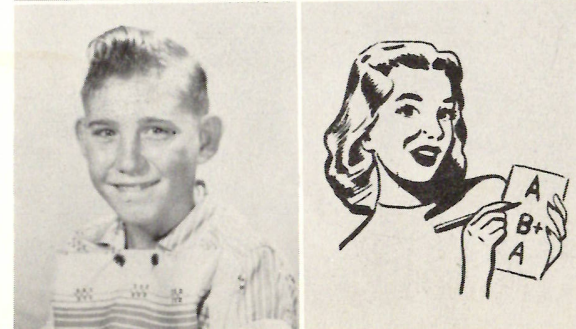

Charles Wright

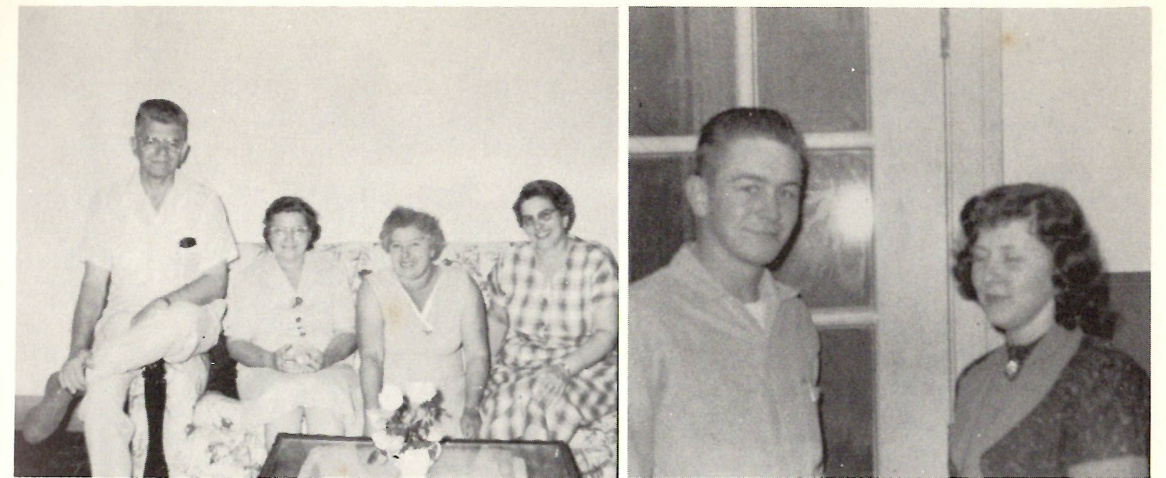

Lovely, aren't they?

It must be grand!



Everybody dig in!

Wow! Weel!



Where's Doug?



Children must play.





Nolan Benoit  
Ola Marie Clemont



J. L. Constance  
Pat Cohen



C. L. Darbonne

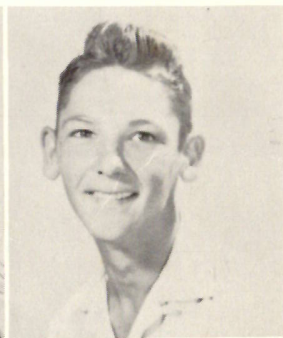

Howard Dawes  
Kenneth Dennis



Helen East  
Mary Lou Guidry



Johnny McNeil  
Norma La Bove



Ruben LaBaue  
Lawrence LeBlanc

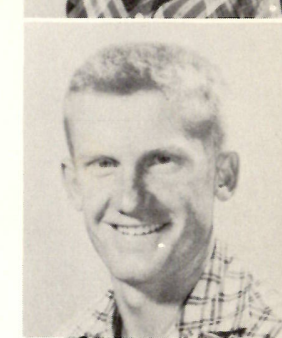

Ernie Little



James Little  
Francis Lyons



Shirley Mouton  
Virginia Nunez





The brain at work



It goes like this



The mares!! Cute, huh?



Mardi Gras in Hackberry



Finally made it, huh, Byrle?



Here's a funny one



# SOPHOMORES





SALLY KYLE  
JACKIE LABAUVE



BILL LITTLE  
LE ALAN PORTIE



ANITA SANNER  
VERNON SIMON



ARLENE STANLEY  
MINNIE WILLIAMS



JANE WINTERS  
MAURINA WRIGHT

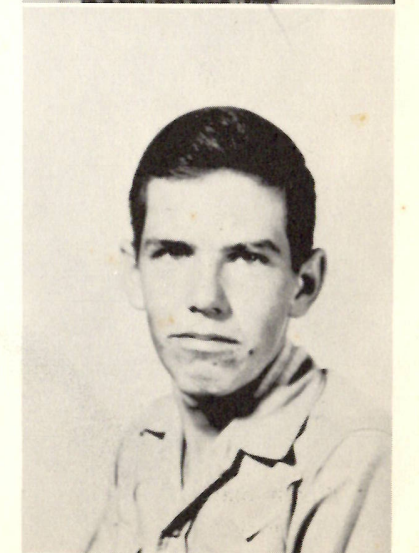

EDGAR LITTLE





LEOLA BENOIT  
ROSALIE BILLIOT

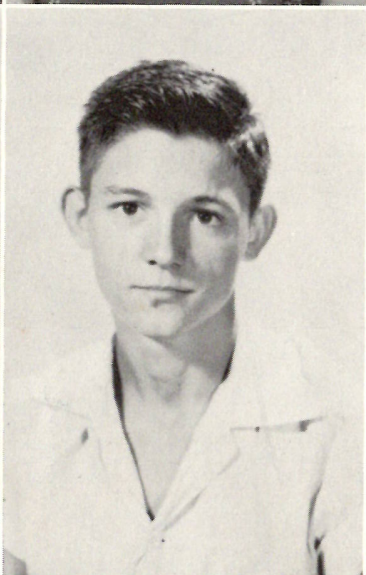

JUDY CUVILLIER  
LEROY CUVILLIER



JIMMIE DENNIS  
ALMA EAST

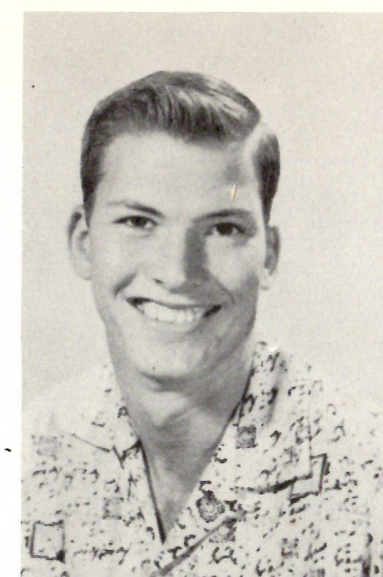

GENE FOUNTAIN  
TOMMIE GOODRICH

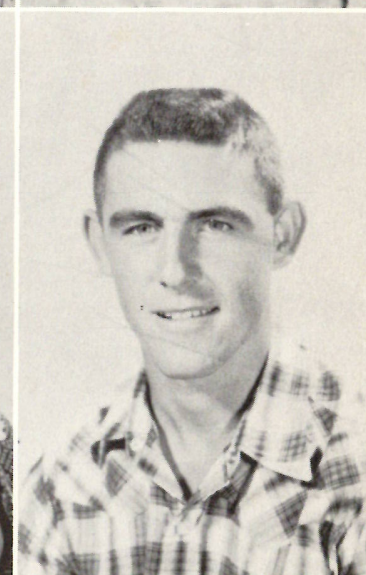

DELTRA GUIDRY  
MICKEY GUIDRY



EDGAR JOHNSON  
LYNDIA JOHNSON



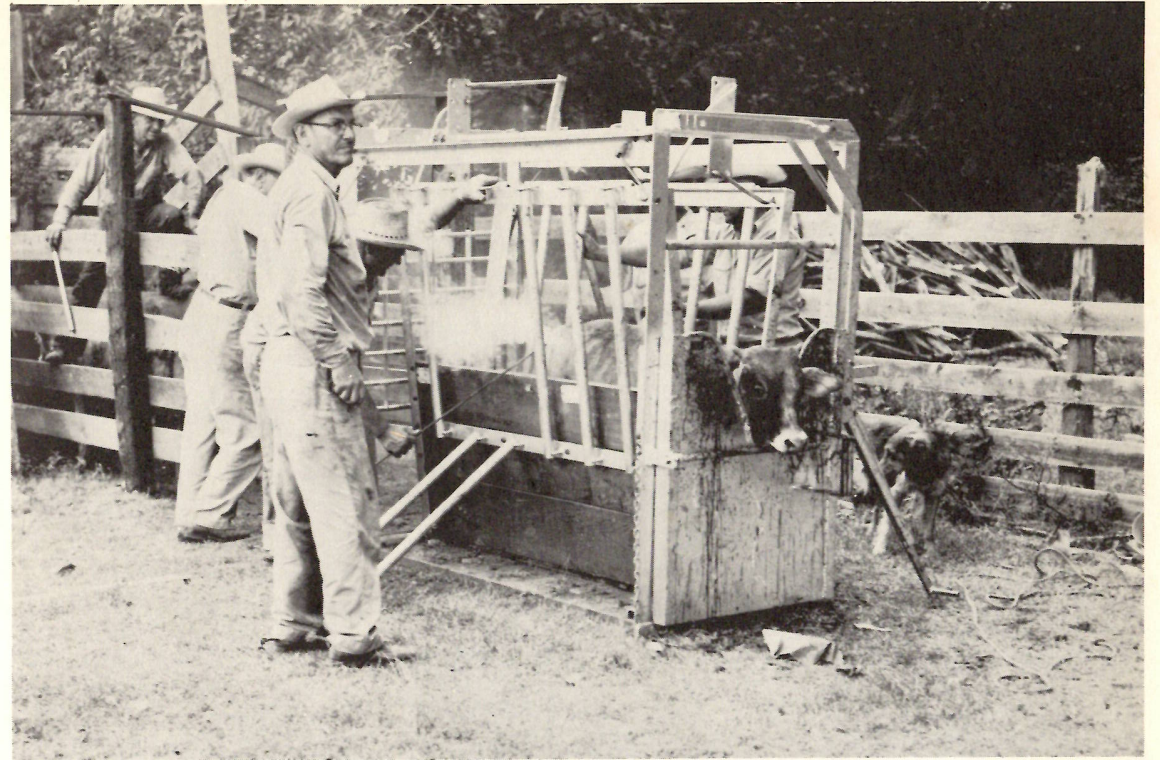
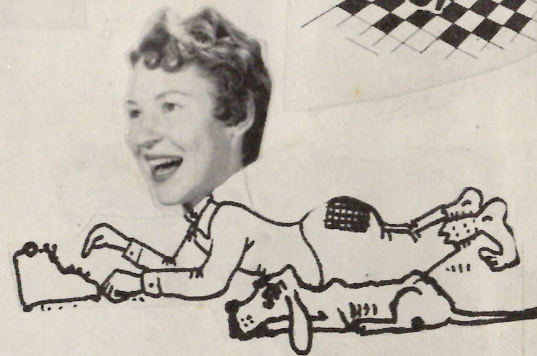
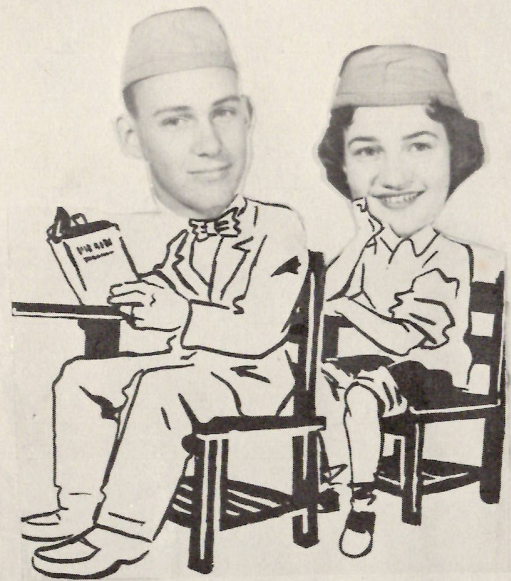
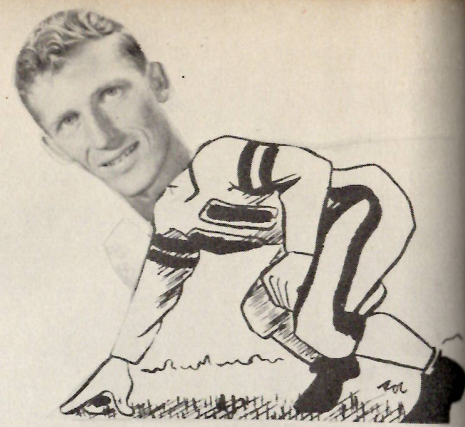

# JUNIORS





JAMES NOBLES

4-H 1-2-3-4; Science Club 3-4; Library Club 3; Vice President 4-H 3, President 4; Basketball 2; Football 3-4; Band 1-2-3-4.



GLORIA MORGAN

Mustang Staff 4; FBLA 3-4; FHA 1-2-3-4; 4-H 1-2-3-4; Student Council 3; Pep squad 2-3; Reporter Class 3-4; FHA Song leader 2-3-4; 4-H Song Leader 3; Wittfest 2-3-4; Homecoming maid 4.

WENDELL PARKER

Basketball 2-3-4; Softball 2-3-4; Football 4; Band 1; Science Club 3-4; FBLA 3; Class Reporter 1-2; Science Club President 4.

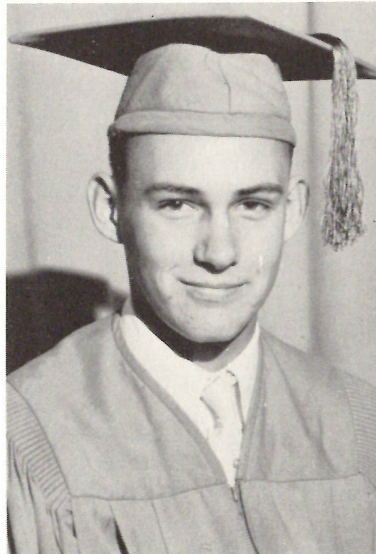

DOLORES STUTES

Mustang Staff 4; FHA 1-2-3-4; FBLA 3-4; 4-H 1-2-3-4; Annual Staff 2-3-4; Pep squad 1-2; Miss HHS 4; Prettiest 2-4; Bi-Parish Fair Contestant 2-3-4; HHS runnerup 3, Pretty 3; Homecoming Maid 3; Homecoming Queen 4; Most Likely to Succeed runnerup 4; Fur and Wildlife Festival contestant 3-4; Basketball Cheerleader 3-4; Football Cheerleader 3-4; Class Reporter 1-2; Class Vice President 3; Class secretary 4; Annual Staff Society Editor 2; Sports Editor 3; Subscription Editor 4; FHA Secretary 2; Song leader 3-4; 4-H Song leader 2-3; Mustang Staff, Editor 4; Band 1-2-3-4.

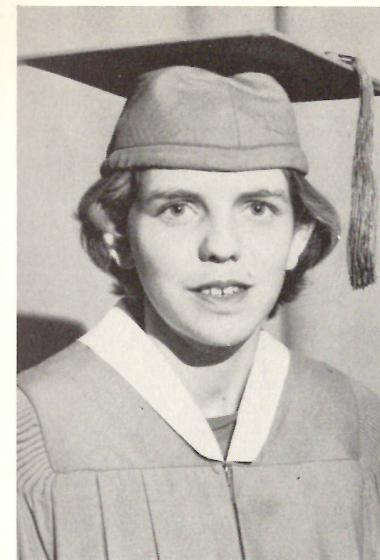

WILDA TOUCHET

4-H 1-2-4; FHA 1-2-3-4; FBLA 3-4; Library Club 1-2-3; Science Club 3; Pep Squad 1-2; Secretary 4-H 1; Treasurer Class 1-2; FHA Treasurer 1.



President



Vice President



Secretary



Treasurer





IRA "BUDDY" ELLENDER

Band 1-2; 4-H 1; Class Reporter 3-4; Explorer Scouts 2-3; Football 3-4.



MARGARETTE BIHM

Science Club 3; FHA 1-2-3-4; 4-H 1; FHA Treasurer 4; FHA Girl of Month 4.

HULEN BENIOT

4-H 1-2-3; Science Club 3; Class Vice President 2; Class President 1-4; Runner-up Mr. HHS 4; FHA Sweetheart 4; Likely to Succeed 4; Softball 3; Football Manager 4; Basketball Manager 4.



MONA CHAMPAGNE

Girls' State; Pep squad 4; FHA 1-2-3-4; FBLA 3-4; Science Club 3-4; Mustang Staff 3; Chorus 2-3; Literary Rally Typing 3; McNeese Spring Festival 2-3; Class favorite-runnerup 2; Wittiest runnerup 3; Most Intelligent runnerup 4; Miss HHS runnerup 4; Homecoming maid 3; Council member 1; Best Sport runnerup 3-4; Class secretary 3; Cheerleader 3.

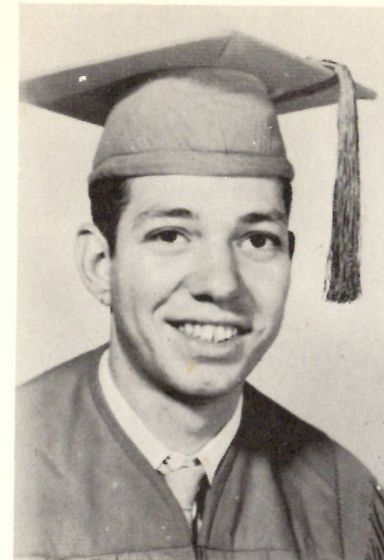

JOHN COLLIGAN

Student Council 1-3; 4-H 1-2; Class Vice President 1-3-4; Class President 2; Basketball 1-2-3-4; Football 3-4; Softball 3-4; Runner-up Best All-Around Athlete 3; Most Intelligent 3-4; Most Likely to Succeed 4; Best All-Around Athlete 4; Round-Up Contestant 2; Mr. HHS 4; Student Council President 3.



VIVIAN DULANEY

4-h 1-2; FHA 1-2-3-4; FBLA 3; Science Club 3; Runner-Up Miss HHS 4; Most Talented 1; Cheerleader 1-2-3; Class President 3; Class Treasurer 4; FHA Parish President 4; FHA Vice President 4, Treasurer 3; 4-H Treasurer 1; Science Club President 3; Mustang Staff 3; Student Council 3; McNeese Rally Civics 1; Softball 2-3; Basketball 1-2-3-4.

GEORGE KRUMM

Class Reporter 1-2-3-4; Library Club 4; Science Club 4-5; Band 1-2-3-4-5; Scouts 1-2-3; Round-Up Staff 2-3-4-5; Mustang Staff 4.



POLLY HAMILTON

Science Club 3; FBLA 4; FHA 1-2-3-4; FBLA Vice President 4; FHA Secretary 4; FHA Girl of Month 4; Most Intelligent 4; Most Likely to Succeed 4; Band 1-2-3-4.





Bus Drivers

Bruce

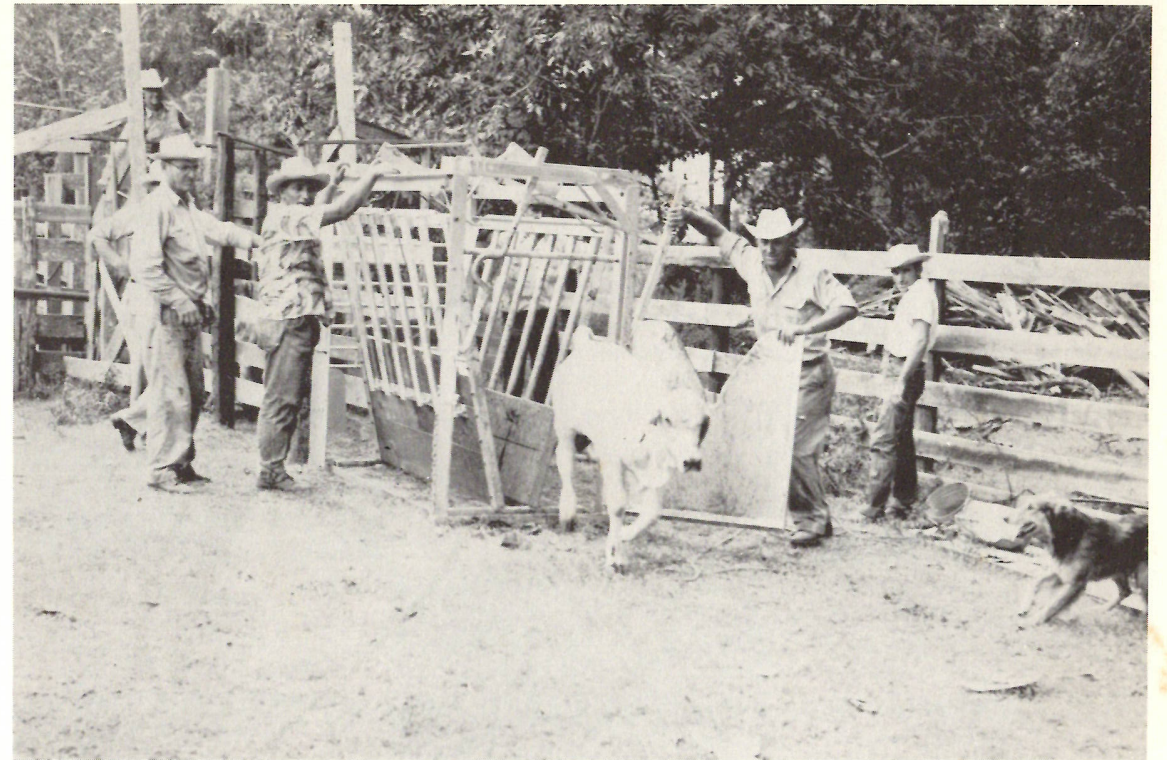

# SENIORS





MRS. EMMA ARCENEAUX  
B.S., LSU  
Home Economics  
SIRON O. BECK  
M.S., Univ. of Ark.  
Commerce



MRS. MARIE ERBELDING  
B.S., L.S.U.  
English

MRS. SARA BUCKMASTER  
B.A., S.L.I.  
Librarian



MRS. RITA SMITH  
B.S., N.S.C.  
Science, Math

MR. WAYNE WOOD  
B.M.E., S.L.I.  
Band Director



MR. HAROLD L. BUCKMASTER  
B.S., S.L.I.  
Social Studies  
Physical Education

MR. FRANK COMEAUX  
B.S., S.L.I.  
Industrial Arts



MR. M. G. RICHARDSON  
B.A., N.S.C.  
Principal

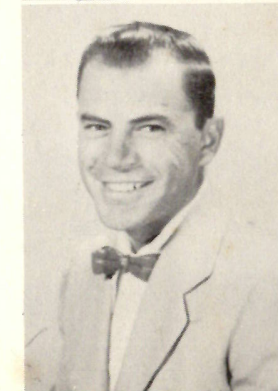

MR. BENNY SANDERS  
B.A., N.S.C.  
Eighth Grade



MR. CHESTER KRUMM  
B.A., La. Tech  
Seventh Grade



MRS. BYRLE BERWICK  
S.L.I.  
Third Grade



DEE M. GREEN  
M.A., Peabody Teachers College  
Fifth Grade



MRS. HILDA NATIONS  
B.A., S.L.I.  
Home Economics

MRS. ANNETTE BYLER  
B.A., McNeese  
Sixth Grade

MRS. PAULINE KRUMM  
B.A., La. Tech  
Second Grade

MRS. LUCILLE RICHARDSON  
S.L.I.  
First Grade



MRS. NAOMI VINCENT  
B.A., S.L.I.  
Fourth Grade





## PRINCIPAL'S MESSAGE



Your high school annual is the best means of preserving the fondest memories of your high school days. It is the best means because it depicts more of your school life and activities through pictures of yourself and schoolmates than any other means could provide.

As the years go by you will find much joy in referring to your high school annual to read of the school activities and to look at the pictures of your old classmates, friends, and teachers. Often these pictures are the sole means of reviving cherished memories of friends long not seen or even departed.

In the course of our high school career, it is the duty of each of us to take utmost interest in the school, in our studies, and in ourselves, so that in the end we may feel the honest satisfaction of a job well done; known not only to ourselves, but to all our associates. All of us should live so that when the final page of the book of life has been closed, the Great Master will write in it, "Well done."



## ADMINISTRATION





R  
O  
U  
N  
D  
U  
P



S  
T  
A  
F  
F

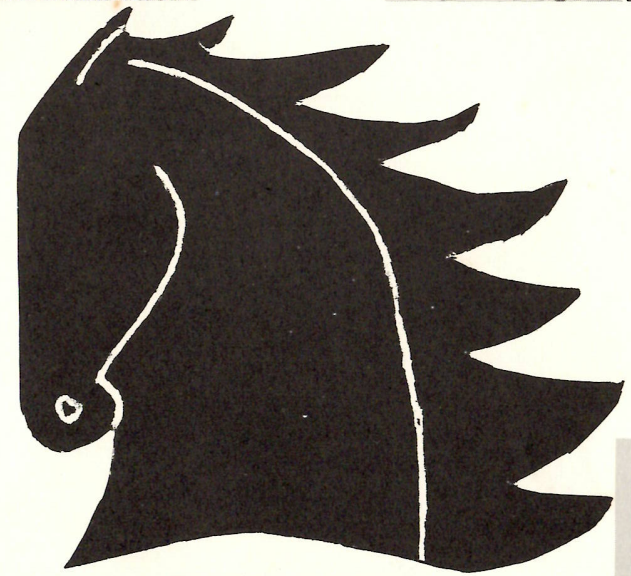
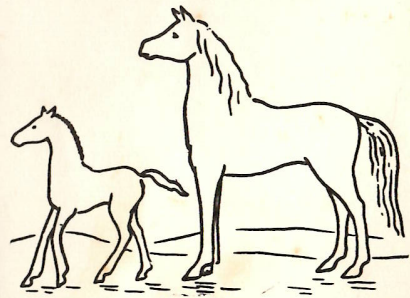





## IN MEMORIAM

Fare thee well, Mr. Smith. Oh! why did you have to leave us? Just when we needed you so much, just when we had mellowed so that we all loved you. Like a flash of lightning you came into our lives, then the roar of the thunder---now the deep, still darkness, the gloom of death. At times it was hard for us to see the why of the flash, the need of the roar, but now we see it; we understand the reason for it. It was your sole desire to make us better girls and boys; your desire for us to make better women and men of ourselves; your love for your chosen profession; your sincere wish to leave us better than you found us. We feel that this ambition has been fulfilled. Dear God, we do not know why you took Mr. Smith, or is for us to try to understand, but we do know that we miss him so very much.

Goodbye, our teacher and friend. We shall love Mrs. Smith all the more for you.



## BUILDINGS

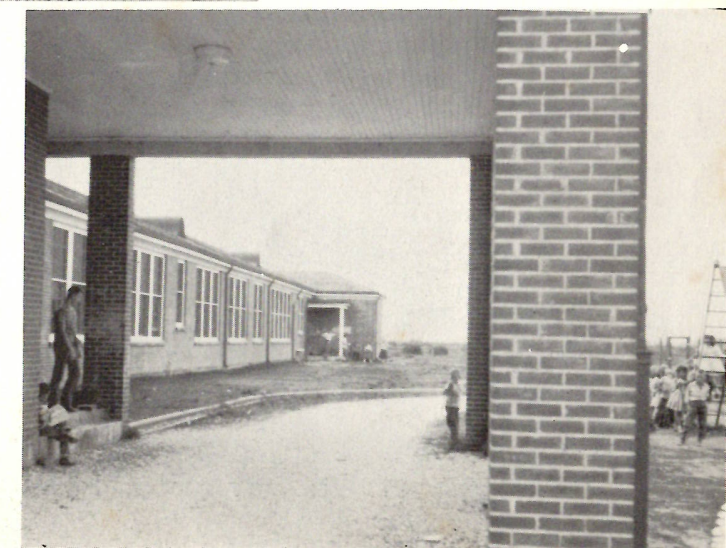



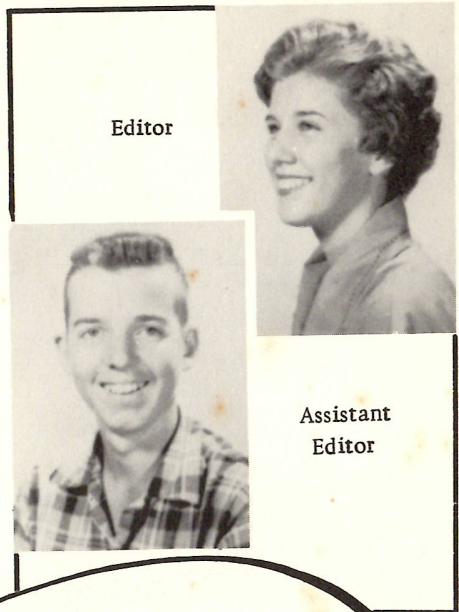

Our Annual is, in a way, our report to you. In the pages of this book we are trying to show you, our parents; and you, our taxpayers; that your efforts to give us the best in education have paid off in the development of our minds, character, and physical well-being.

We are proud to show you, in the form of pictures, that we can represent you in all fields of education; that the educational advantages you have given us have not been in vain.

Keep faith in us and we will not let you down.

Annual Staff of '57





# *The 1957 Roundup*

HACKBERRY HIGH SCHOOL

Hackberry, Louisiana