

The Roundup '53

La REF
371.8
ROU
1953

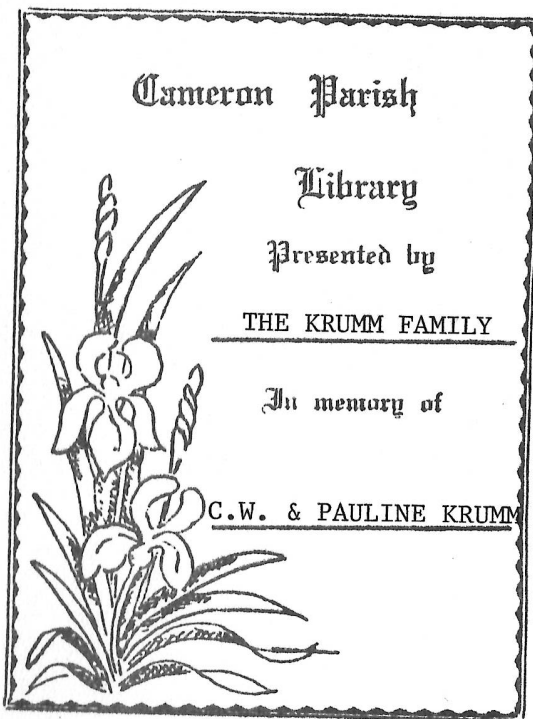



Francis Jean Dutsch



Bertrude Krumm

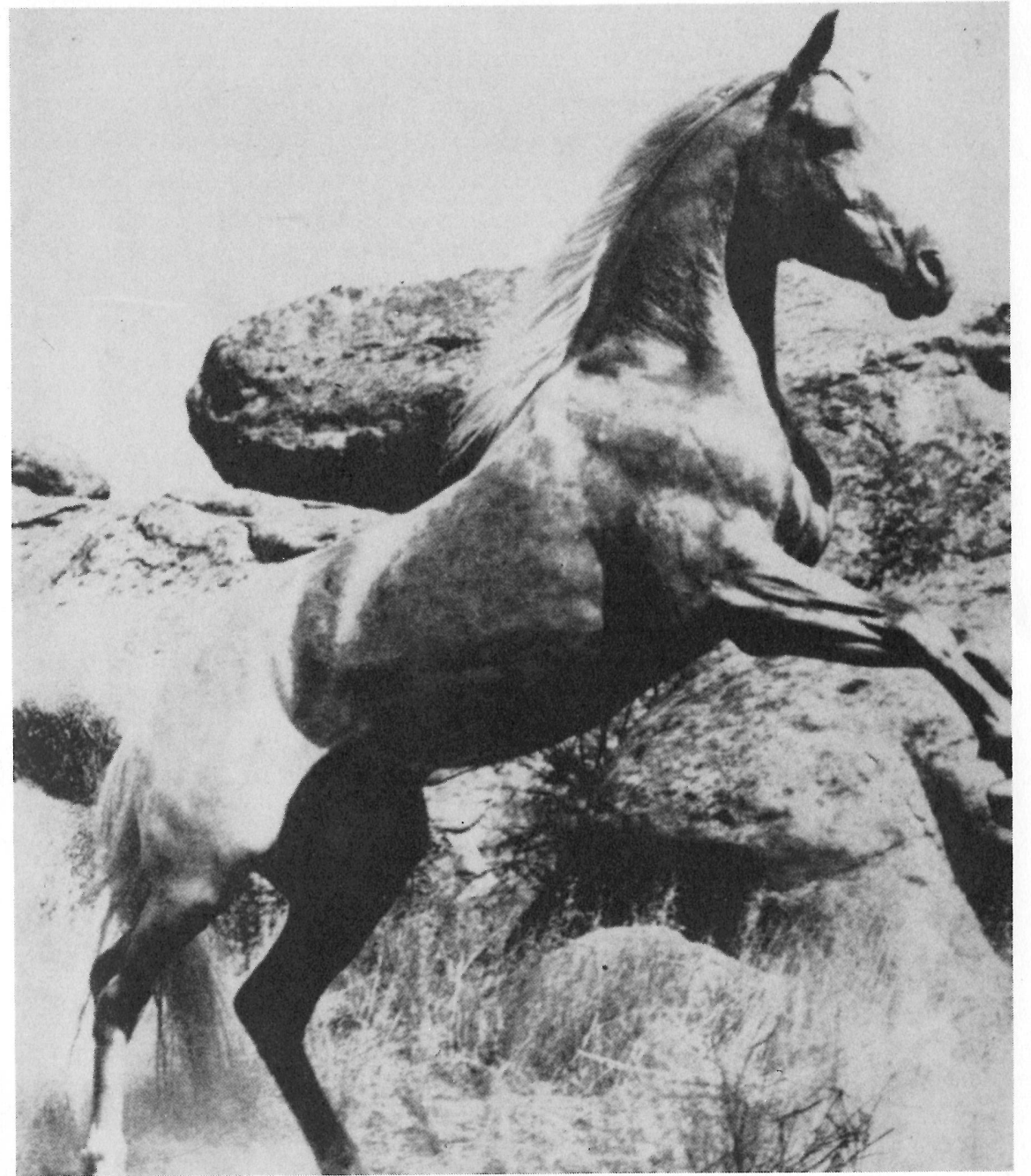

The 1953 Roundup

HACKBERRY HIGH SCHOOL

Hackberry, Louisiana

FOREWORD



In this annual we hope to preserve many humorous and cherished memories that otherwise may be forgotten. So, if in turning the pages of this book, you recall some of the happiest hours, the best loved scenes, and the treasured friends of the past year, and if the pictures we have chosen will help to make the memories of your high school days more vivid throughout the passing years, then our purpose in publishing this annual has been fulfilled.

CONTENTS

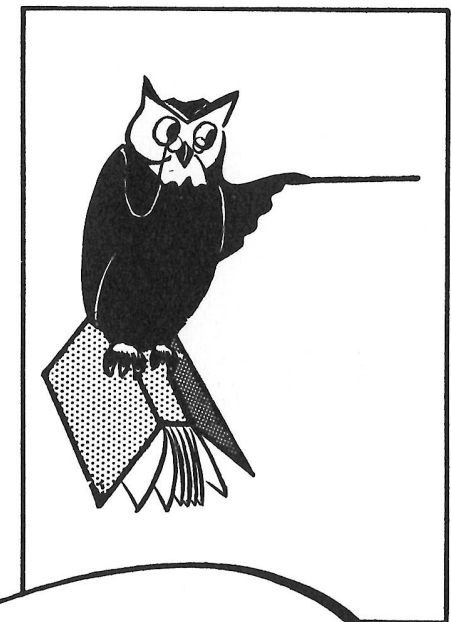

TITLE PAGE
FOREWORD
CONTENTS
BUILDINGS
DEDICATION
STAFF
ADMINISTRATION
FACULTY
CLASSES
FAVORITES
ATHLETICS
ORGANIZATIONS
ACTIVITIES
ADVERTISEMENTS

BUILDINGS

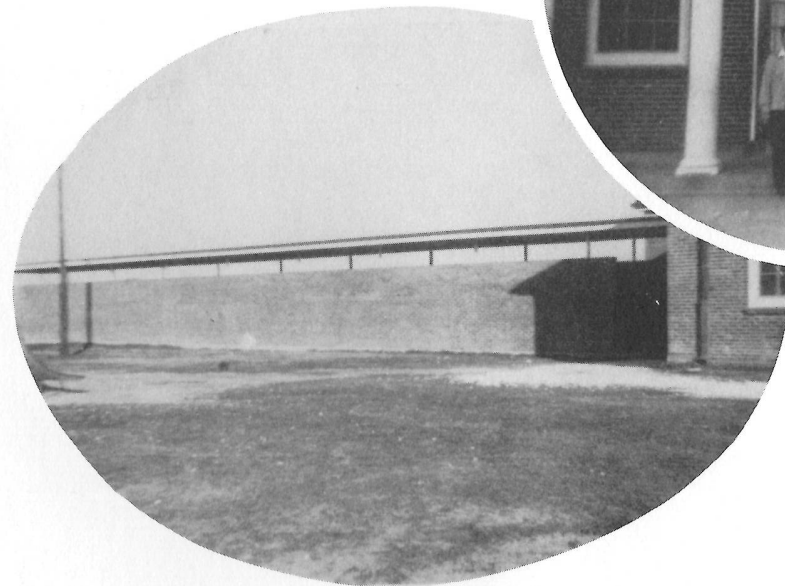
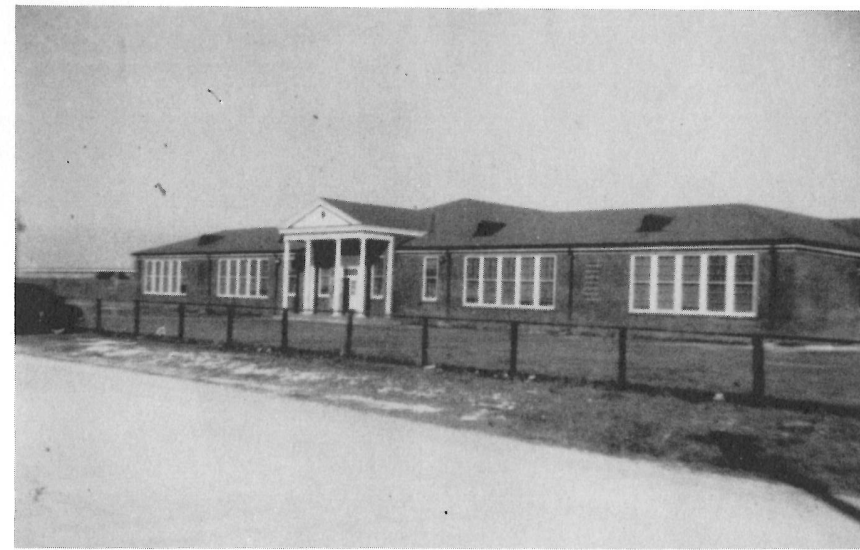

DEDICATION

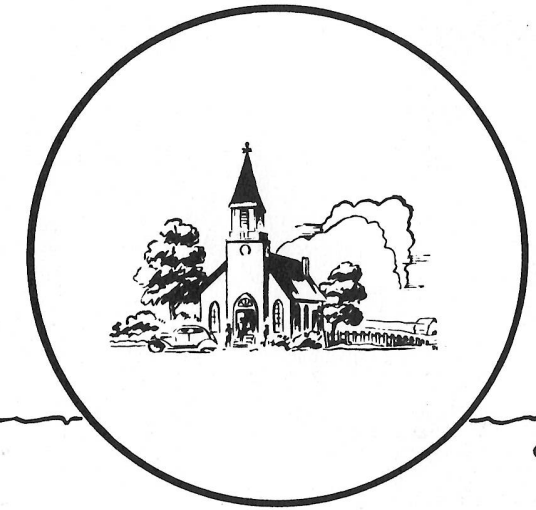

We, the student body, humbly dedicate this our 1953-52 yearbook to the PEOPLE OF THE COMMUNITY, whose kindness, generosity, and understanding have won for them the respect of the Hackberry High School students, faculty, and staff. May the aims and ideals which they have desired be realized in our future lives.



ROUNDUP STAFF



- URETTA COLLIGAN- - - - - Subscription Editor
- JO ANN McNEILL- - - - - Business Manager
- GLORIA VINCENT- - - - - Editor-in-Chief
- WILLA DEAN MURPHY- - - - - Society Editor
- ISABEL SEAY- - - - - Composition
- FAYE BROUSSARD- - - - - Photographer
- TRUDY KRUMN- - - - - Class Editor
- JUANITA WILLIAMS- - - - - Advertising Manager
- MARY JANE WHITE- - - - - Layout
- GENEVA HARDY- - - - - Assistant Layout
- MRS. BELTZ- - - - - Teacher Sponsor
- SHELLY RICHARDSON- - - - - Artist
- BILLY DARBONNE- - - - - Sports Editor
- MISS DUTSCH- - - - - Teacher Sponsor
- MISS WRIGHT- - - - - Teacher Sponsor
- MISS SMITH- - - - - Teacher Sponsor
- MISS EAST- - - - - Teacher Sponsor
- WANDA VEAZEY- - - - - Assistant Editor

(not shown)

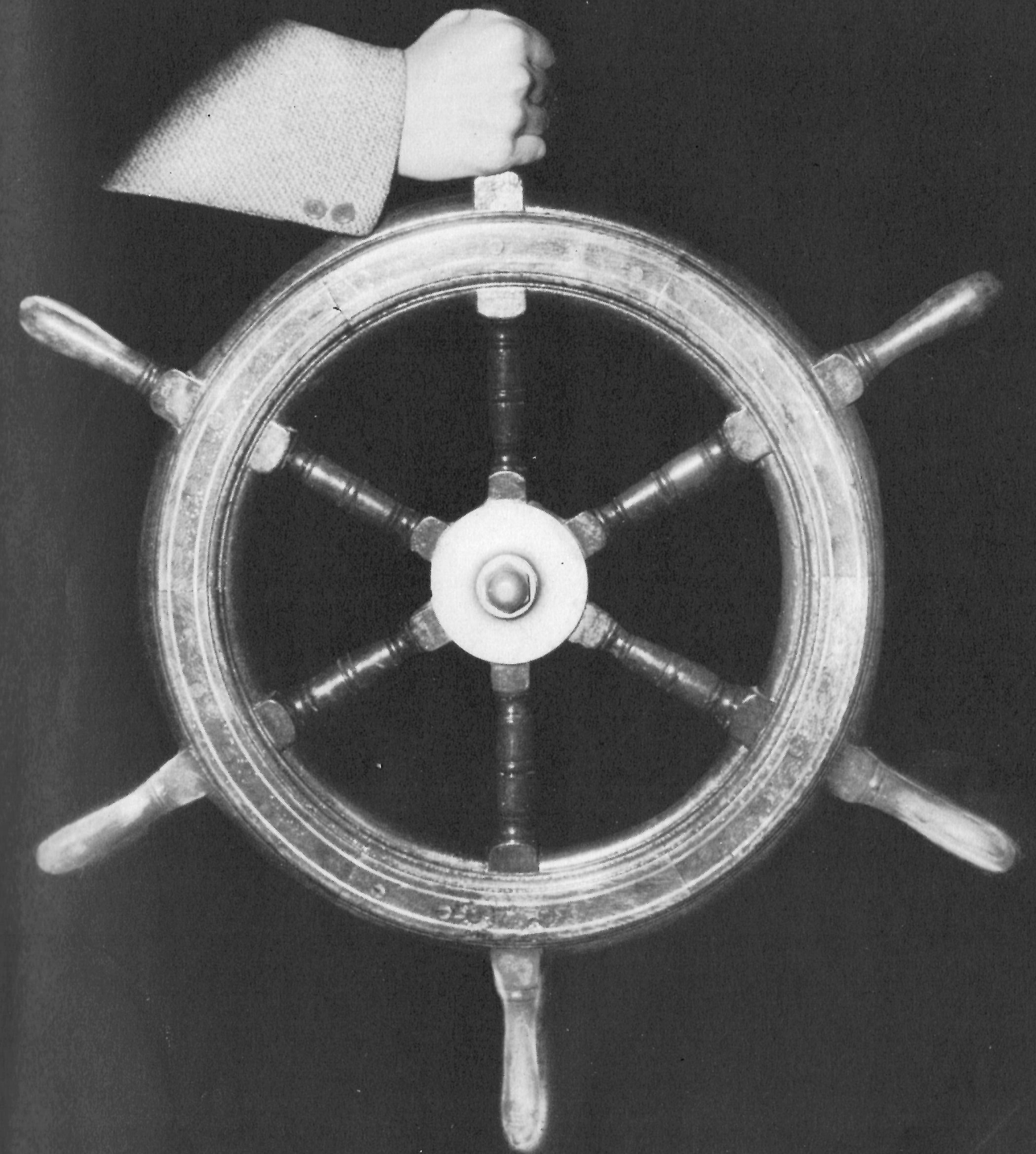

ADMINISTRATION

PRINCIPAL'S MESSAGE



Dear Parents:

Love is not enough, Yes, I know you love your child, but that is not enough. "Not enough!", I hear you say. Yes, that is right. Giving your child everything for which he asks is not enough. Love is very essential, but he needs more; he needs encouragement from the moment of birth. A child must be encouraged; first to eat, then to sit, to walk, to learn. Encouragement is the one thing that brings out the child's intelligence to the fullest capacity. If you do not encourage him to do right, someone will encourage him to do wrong. Encouragement can take many forms. Praise for a deed well done, a song well sung, a chore well done. Any child that is taken for granted feels that his life is not of interest to his parents.

Understanding. Try to understand your child. Try to see the situation from the child's point of view. Never, "I just can't understand him."

Attention is a very little thing, but everyone wants it. Even a dog will nuzzle your hand and ask for a pat. Father, Mother, don't be too busy to pay attention to your child. A minute here, a minute there, stolen perhaps from important matters, will bring reward in well-adjusted young men and women.

Sincerely,

W. B. Richardson

STUDENT BODY OFFICERS

ISABEL SEAY, Vice President



Secretary-Treasurer
SHERRE CAMP



Parliamentarian
SHELLEY RICHARDSON



W.D. WHITE
President

Top row: Ormand Trahan, Shelly Richardson, Bobby Billot, John Colligan, James Wright, Rudy Trahan. Bottom row: Barbara Devall, Sherre Camp, Doris Beck, W.D. White, Jo Ann McNeill, Dolores Ellender, Isabel Seay, Uretta Colligan.



STUDENT COUNCIL

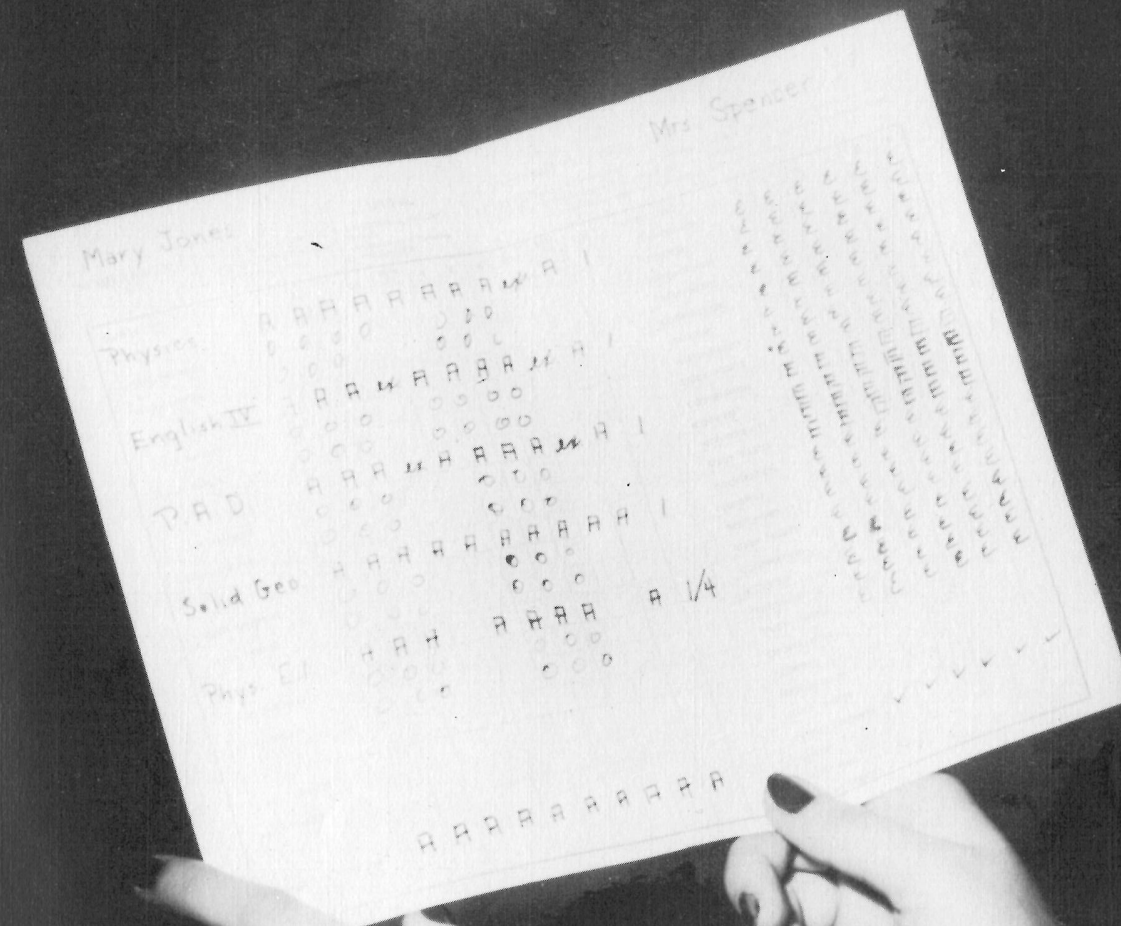

FACULTY



MISS SMITH - Library



MISS EAST - Typing

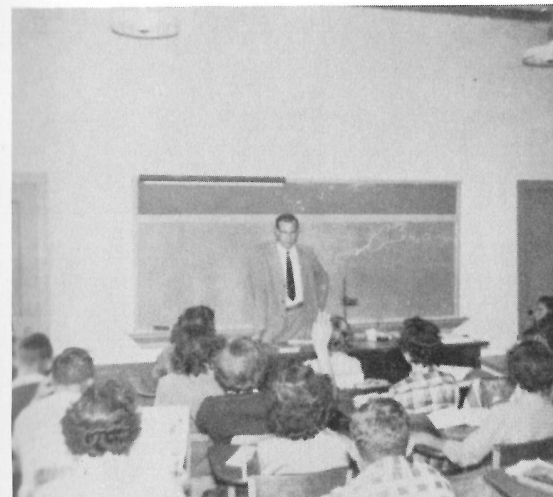

MR. STONE - Science



COFFEE TIME

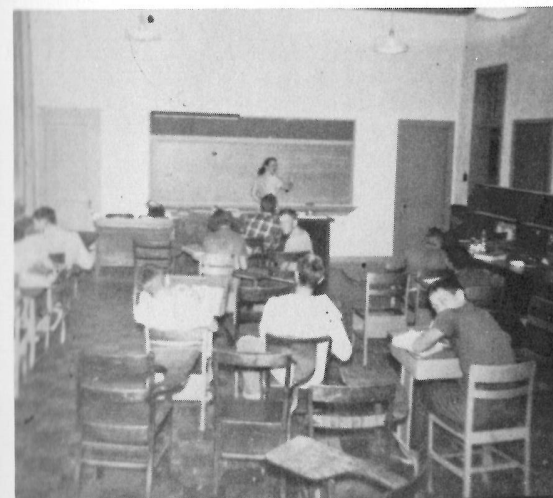

MISS DUSTCH - Biology



MR. KRUMM - Seventh Grade



HIGH SCHOOL FACULTY

MR. M. G. RICHARDSON
B. A. Northwestern, La.
Principal
Civics
Girls Coach



MISS MARLENE SMITH
B. A. S. L. I.
Librarian
English



MR. S. E. TALBERT
B. A. Northwestern
Band

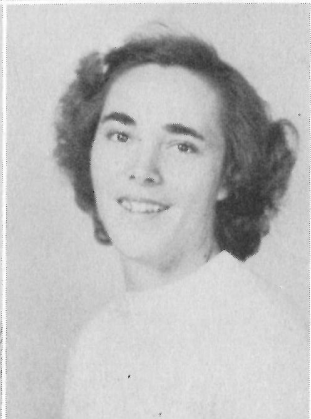

MISS HELEN WRIGHT
B. S. S. L. I.
Home Economics

MISS LEOLA EAST
B. S. McNeese, La.
Commerce



MISS FRANCIS DUTSCH
B. S. L. S. U.
Science
Mathematics



MR. HARDY H. STONE
B. S. L. S. U.
History
Science
Mathematics
Boys Coach

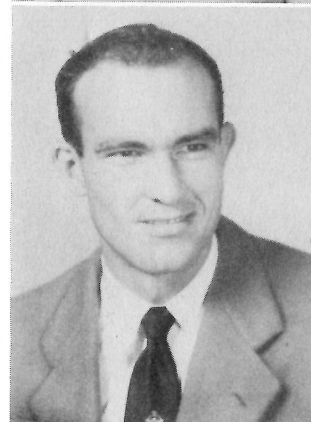

MR. JACK B. TATE
B. S. Southwestern, La.
English
Boxing Coach



ELEMENTARY FACULTY

MR. C. W. KRUMM
B. A. La. Tech
Seventh Grade



MRS. MARIE ERBELDING
B. S. L. S. U.
Sixth Grade



MRS. BERTHA MUDD
B. A. S. L. I.
Fifth Grade



MRS. GEORGIALENE BELZ
L. C. Northwestern, La.
Fourth Grade



MRS. BYRLE BERWICK
L. C. S. L. I.
Third Grade



MRS. PAULINE KRUMM
B. A. La. Tech
Second Grade



MRS. LUCILLE RICHARDSON
L. C. S. L. I.
First Grade



MRS. RICHARDSON - First Grade



MRS. ERBELDING - Eighth Grade



GIRLS 4-H LEADER



MRS. BELZ - Roundup

MRS. MUDD - Fifth Grade

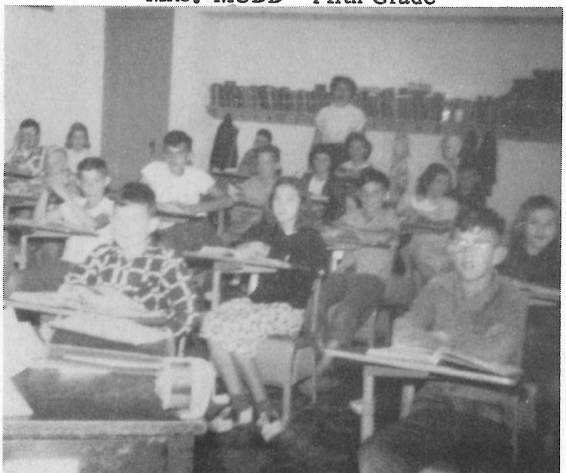

MR. WILSON - Sixth Grade

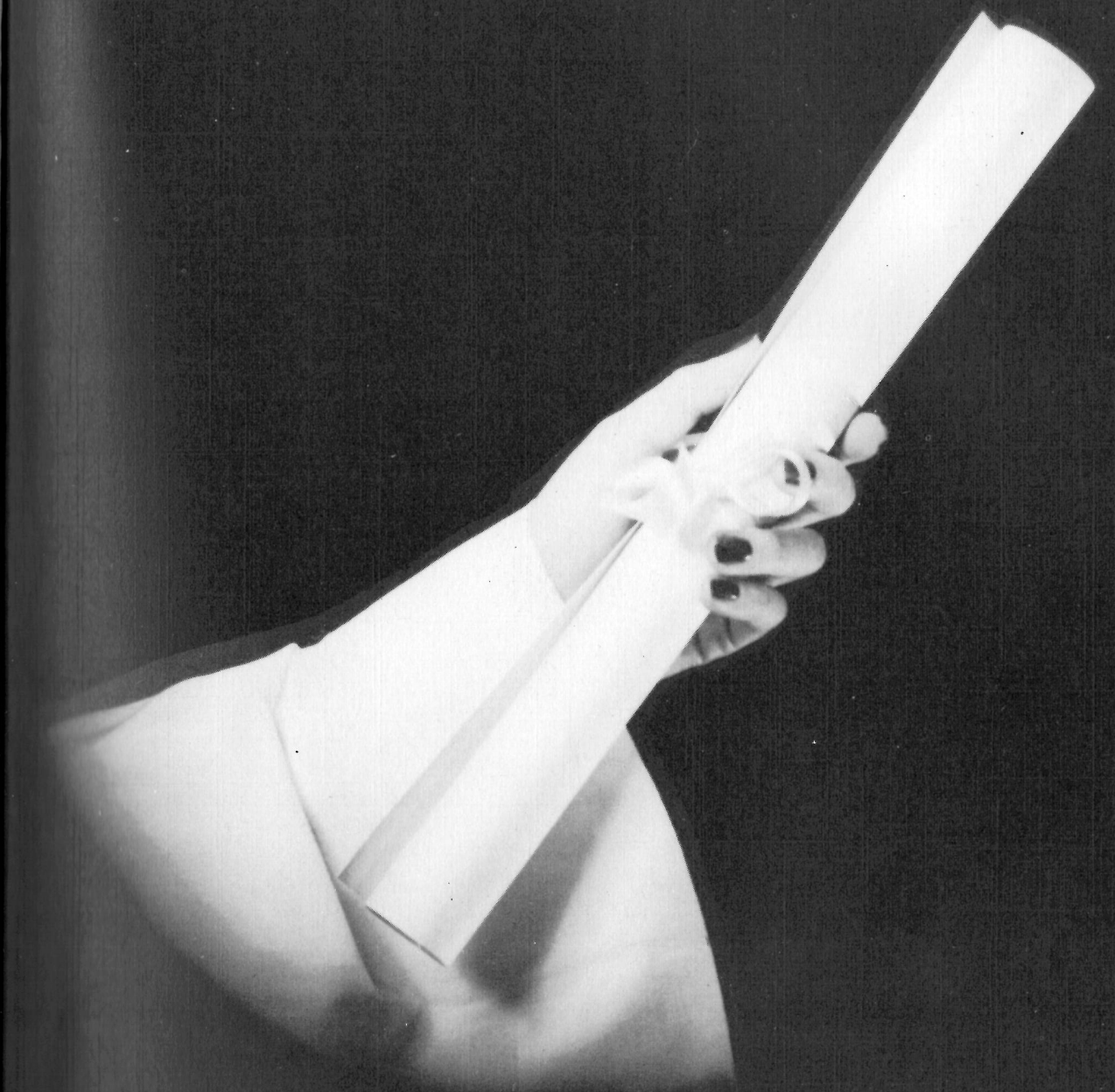
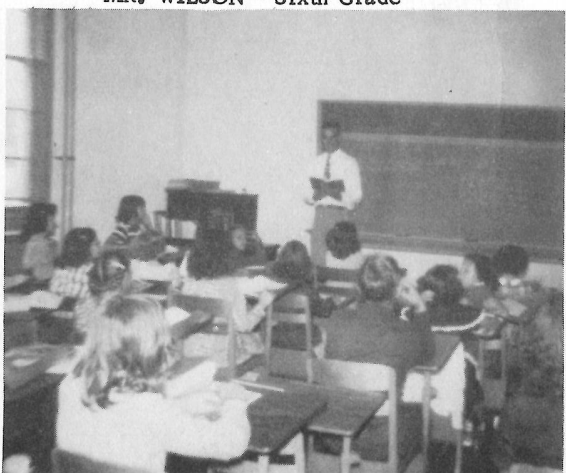

SENIORS



JUANITA LOU VEAZY



WILLA DEAN MURPHY

Senior President 4
Mustang Staff 4
Most Likely to Succeed 4
Most Intellectual 4
FBLA 3-4
Volleyball 3-4
FHA Club 1-2-3-4
FHA Officer 2-3
Baseball 1-2

Senior Vice-President 4
Mustang Staff 4
Pep Squad 4
Annual Staff 3-4
Volleyball 4
Glee Club 3-4
Cheering Squad 3-4
FHA 1-2-3-4
FHA Officer 3
Softball 1-2-3-4
FBLA 3-4
Basketball 3
Class Officer 2-4

Senior Secretary 4
Mustang Staff 4
Class Officer 3-4
Softball 3
FBLA 3
4-H 1-2-3-4

Senior Treasurer 4
Mustang Staff 4
Student Council 3
4-H 3
FBLA 3-4
FHA 1-2-3-4
Volleyball 1-4

EARL
MOUTON

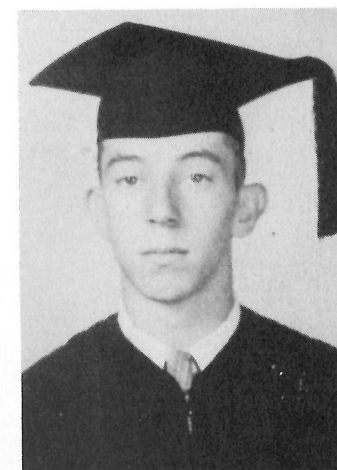

SHIRLEY
CUVILLIER

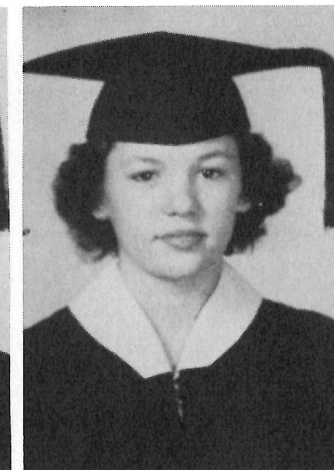

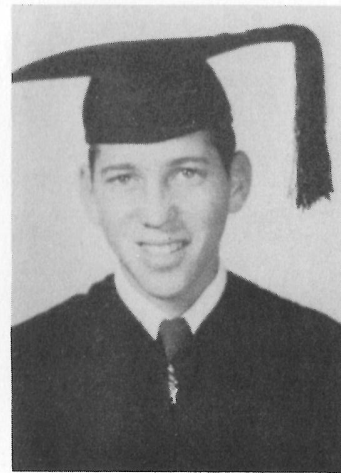

CLYDE BARENTINE

Mustang Staff 4
FBLA 3
Boxing 3
4-H 1-2
4-H Officer 2
Baseball 1-2-3
Volleyball 2



FAYE BROUSSARD

Football Cheerleader 4
Mustang Staff 4
Bi-Parish Fair Beauty
Contestant 4
Basketball 3-4
Annual Staff 3-4
FBLA 3-4
FHA 1-2-3-4
FHA Officer 2
Class Officer 2-3
Basketball Manager 2
4-H 1-2
Softball 1
Glee Club 1

Most Popular 3
Mustang Staff 4
Annual Staff 4
Best Sport 4
Mr. HHS Contestant 3
FBLA 3
Wittiest 3
Football 3-4
Baseball 1-2-3-4
Basketball 1-2-3-4
Boxing 2



MAE DELL DES ORMEAUX

Pep Squad 4
Mustang 4 F
FHA Officer 4
FBLA Officer 4
All Round Athlete 3-4
Basketball Captain 3
FBLA 3-4
FHA 1-2-3-4
Basketball 1-2-3-4
Softball 1-2-3-4
Basketball Co-Captain 1
Softball Captain 1

Mustang Staff 4
Assistant Boxing Coach 4
District Boxing Champ 3
FBLA 3
Boxing 2-3
Most Handsome 2
Basketball 1-2
Football 1
Softball 1
4-H 1

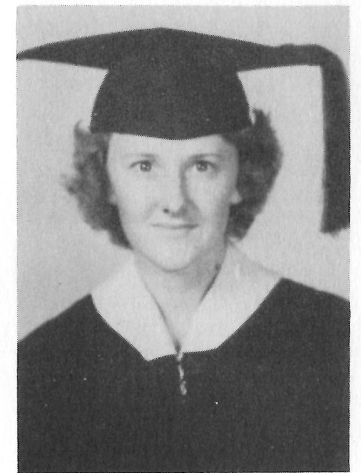

KAY HATHAWAY

Mustang Staff 4
FBLA 3
FHA 3
Volleyball 1-2-3-4
Pep Squad 1-2-4
Glee Club 2
Basketball 1-2

BILLY DARBONNE

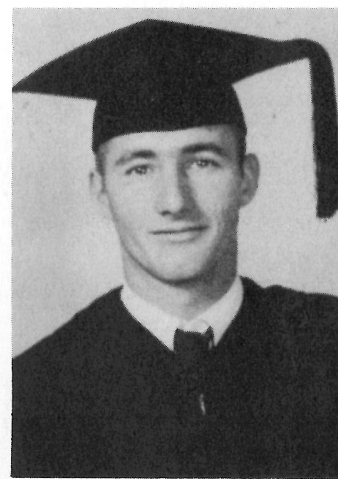

JACK HEBERT

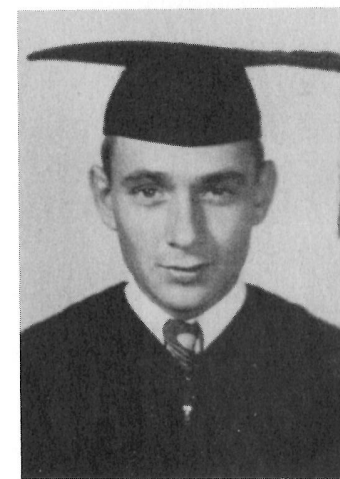



BILLIE JEAN JINKS

Mustang 4
FBLA 3-4
FBLA Officer 4
Volleyball 3
Class Officer 2
Basketball 2
Baseball 1

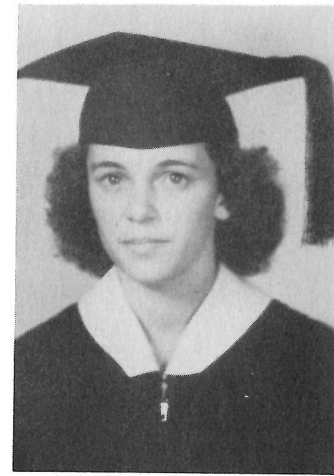

FAYE MARIE JINKS

Mustang Staff 4
Pep Squad 4
Softball 3-4
FHA 3-4
FBLA 3
4-H 1-2

Annual Staff 4
Mustang Staff 4
Pep Squad 4
FBLA 2-3-4
FBLA Officer 4
FHA 2-3-4
FHA Officer 3
4-H 1-2-3-4
4-H Officer 1-2
Basketball 1-2-3-4
Softball 1-2-3-4
Class Officer 1
Glee Club 1-2-3
Tumbling Class 1
Literary Rally 2



JO ANNE McNEILL

Mustang Editor 4
Student Council 4
FBLA 3-4
FBLA Officer 4
4-H 1-2-3-4
4-H Officer 3-4
4-H Parish Vice President 3
Bi Parish Fair Beauty
Contest 1-2-4
FHA 1-2-3-4
FHA Local Officer 2-3-4
FHA Parish Treasurer 3
Annual Staff 3-4
Sweethearts 1-2-3-4
4-H 1-2-3-4
Basketball 1-2-3-4
Song Leader 1
Class Officer 1-2-3
Glee Club 1-2

VERNON PAUL SANNER

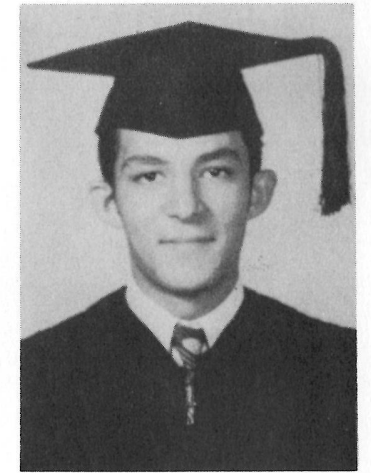

Mustang Staff 4
Class Officer 4
Football 1-2-3-4
FBLA 3
Baseball 1-2-3

Mustang Staff 4
Football 4
Baseball 1-2-3-4
4-H 1-2-3
4-H Officer 3

TRUDY KRUMM



GUIDRY SAVOIRE

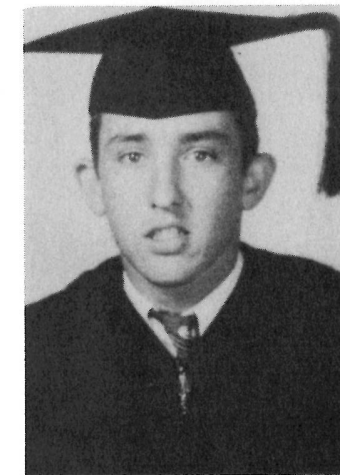

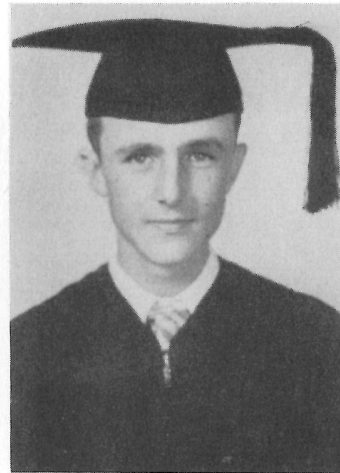

RUDY TRAHAN

- Tumbling 1
- Basketball 1
- Mustang Staff 4
- Student Council 4
- Boxing Trophy 3
- Baseball 3
- FBLA 3
- Boxing 2-3-4
- Best Sport 2



W. D. WHITE

- Student Council President 4
- Mustang Staff 4
- Softball 1-2-3-4
- Basketball 1-2-3-4
- Class Officer 3
- FBLA 3

- Football Cheer Leader 4
- 4-H Parish Officer 4
- Mustang Staff 4
- FBLA 3-4
- FBLA Officer 3
- FHA 1-2-3-4
- FHA Officer 3
- Annual Staff 2-3-4
- Softball 1-2-3-4
- Basketball 1-2-3-4
- Bi-Parish Fair Beauty Contest 2-3-4
- Class Officer 1-2-3
- Most Popular 3
- Miss HHS 2-3
- Literary Rally 2
- Glee Club 1



GLORIA ANN VINCENT

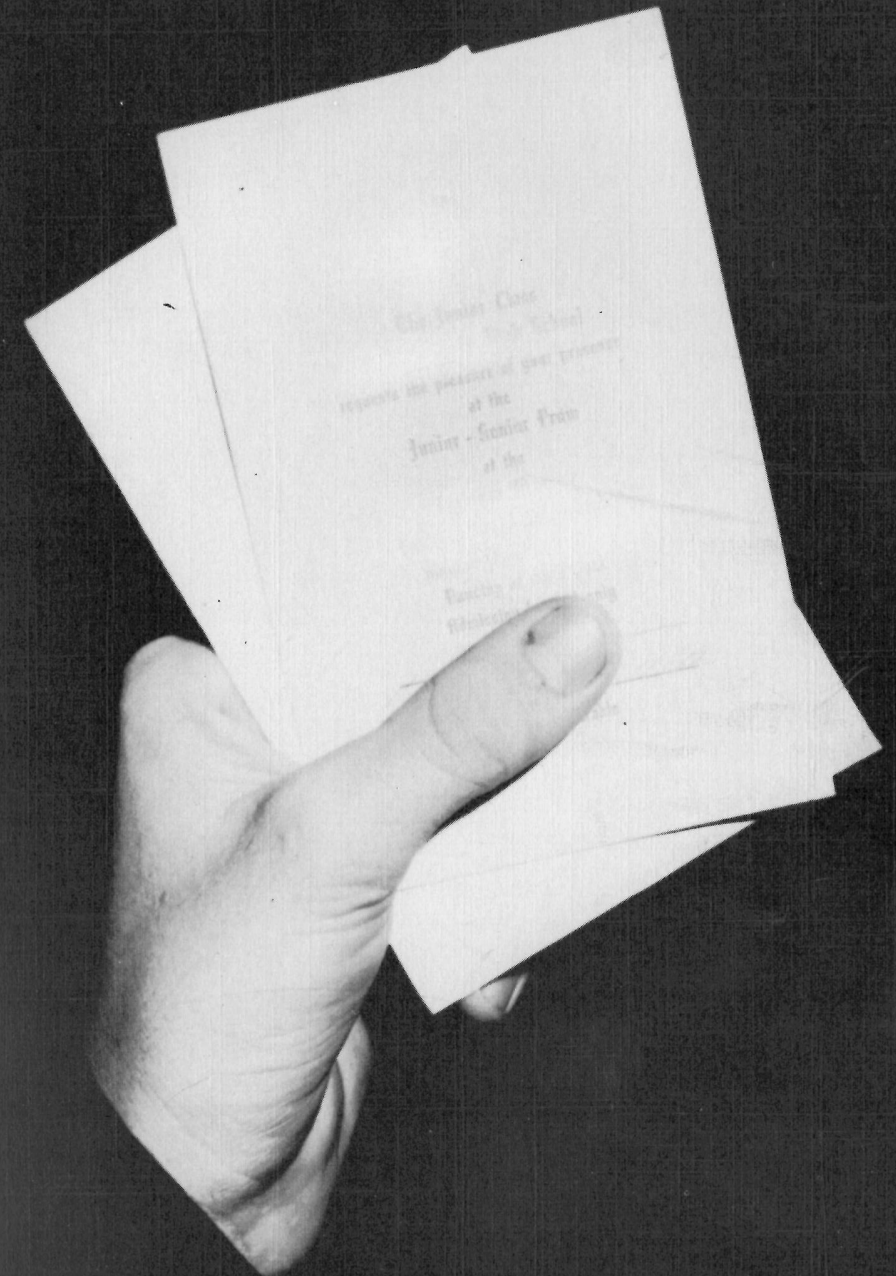

JUNIORS

JUNIOR CLASS OFFICERS



President- - - - - MARY JANE WHITE
Vice President- - - - - ERNEST KYLE
Secretary-Treasurer- - - - - JANIE ARCENEUX
Reporter- - - - - ISABEL SEAY

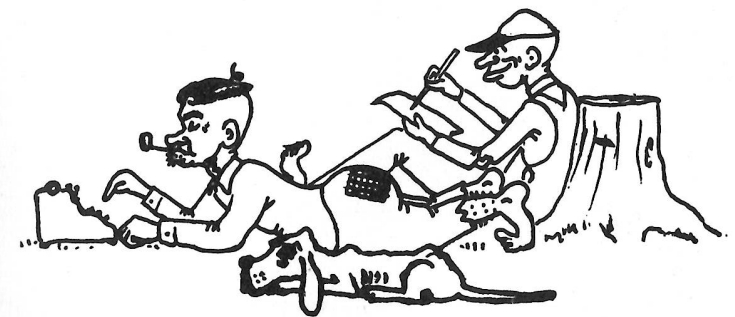

JUNIORS

JANIE ARCENEAUX

VIRGIE BENIOT

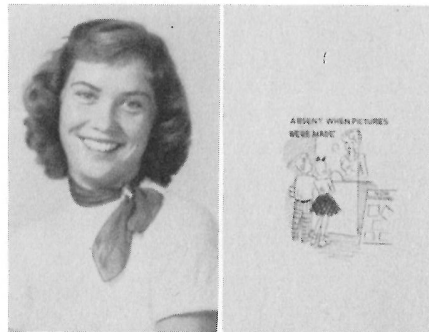

SHERRE CAMP

J. P. CONSTANCE

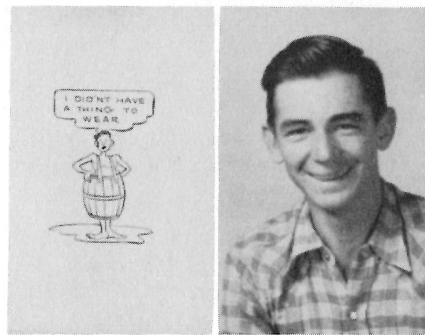

OZEME CUVILLIER

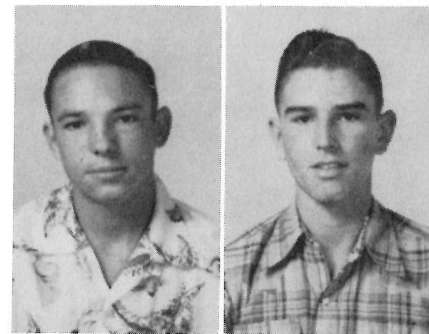

JOHN MARTIN DOUCET



DOLORES ELLENDER

EARLENE HEBERT

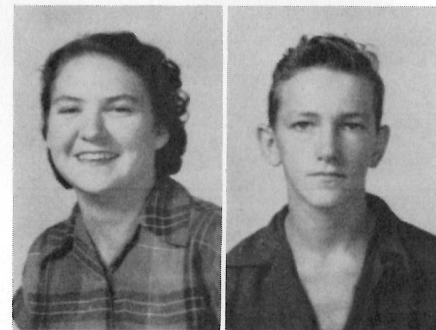

JIMMIE RUTH HEBERT

LEON KOONZE



DOROTHY LITTLE

ERNEST KYLE



J. B. NUNEZ

ISABEL SEAY



CALVIN TRAHAN

MARY JANE WHITE

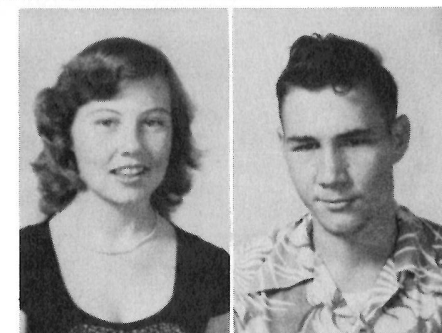

JUANITA WILLIAMS

JAMES WRIGHT



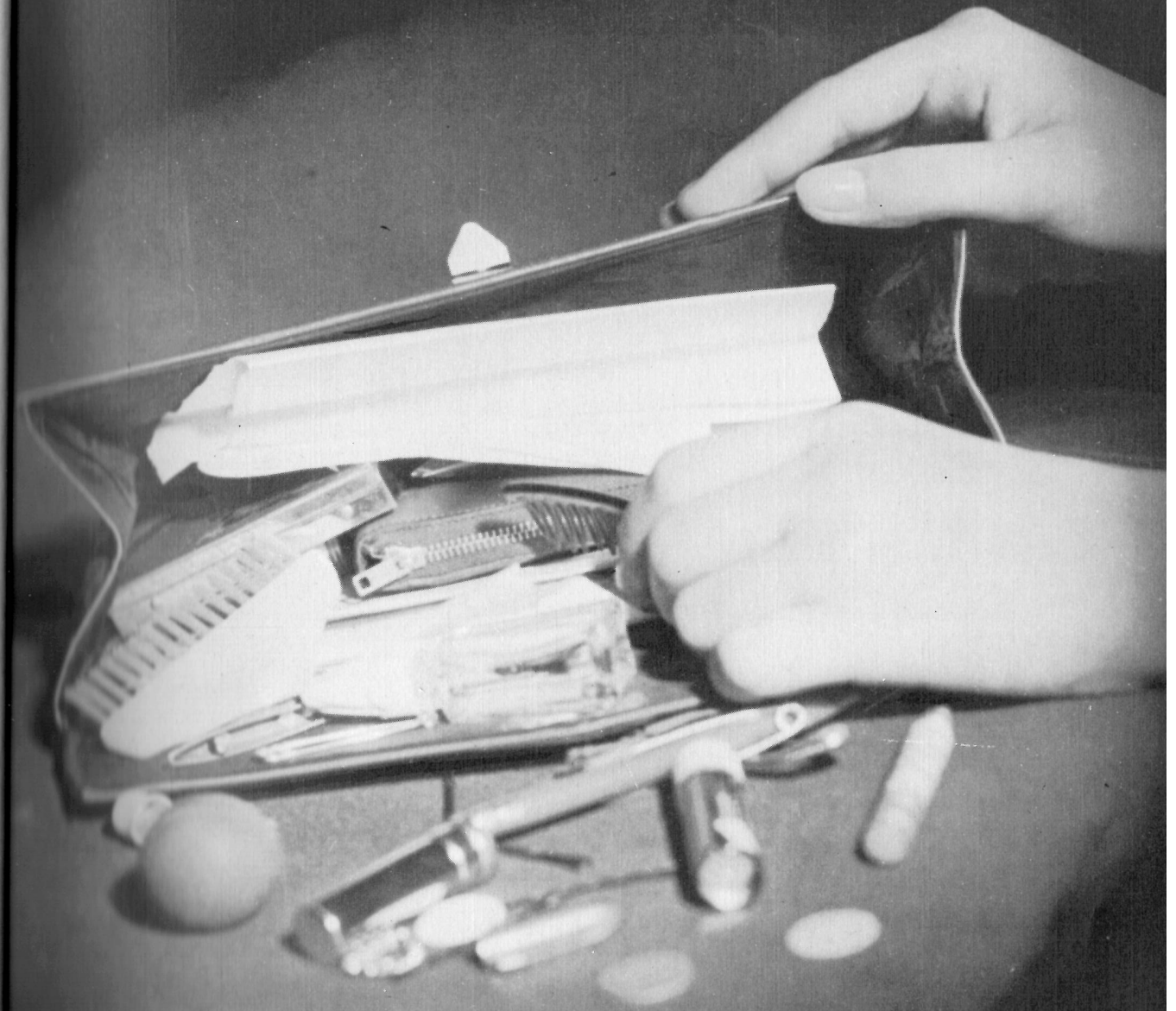

SOPHOMORES

SOPHOMORES

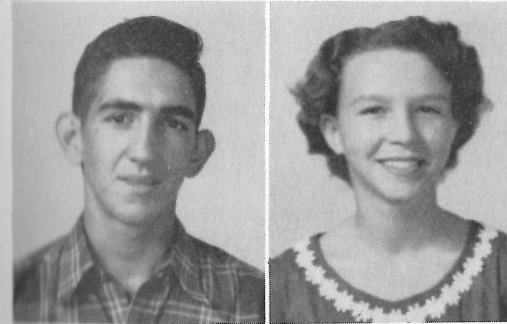

John Ronald Akers

Kathryn Andrews



Patsy Barnett

Bobby Billiot

Alvin John Bonsall

Edna Faye Bufford



Ann Byler

Vandiver L. Childs



Uretta Colligan

Willard Ray Darbonne



Betty Lou Dennis

Eula Mae Duhon



Jo May Duhon

Johnny Harris



Lottie Estelle Goddard

Carroll Joseph Guidry

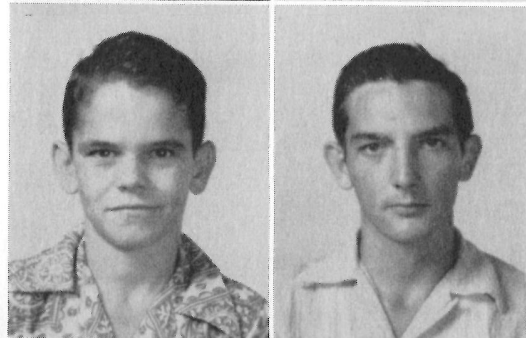

Chester Calvin Morgan

Bobby Poole

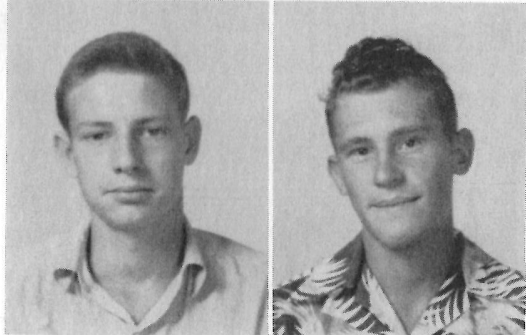

Truman Potts

John Edward Portie

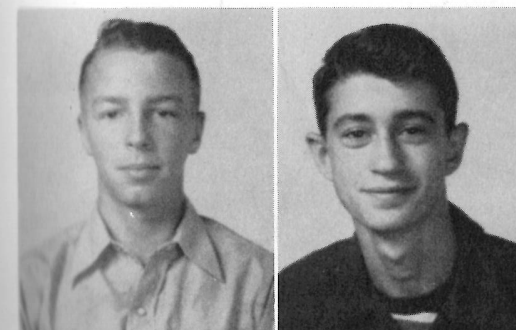

Shelly Richardson

Bobby Sellars



Yvonne Terral

Lillie Mae Trahan



Wanda Veazey

Patty Lou Vincent



Bobby Vincent

Leatha Welch

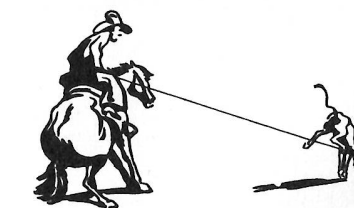

SOPHOMORE CLASS OFFICERS



President- - - - - BOBBY BILLIOT
Vice President- - - - - URETTA COLLIGAN
Secretary- - - - - LILLIE MAE TRAHAN
Treasurer- - - - - PATSY BARNETT

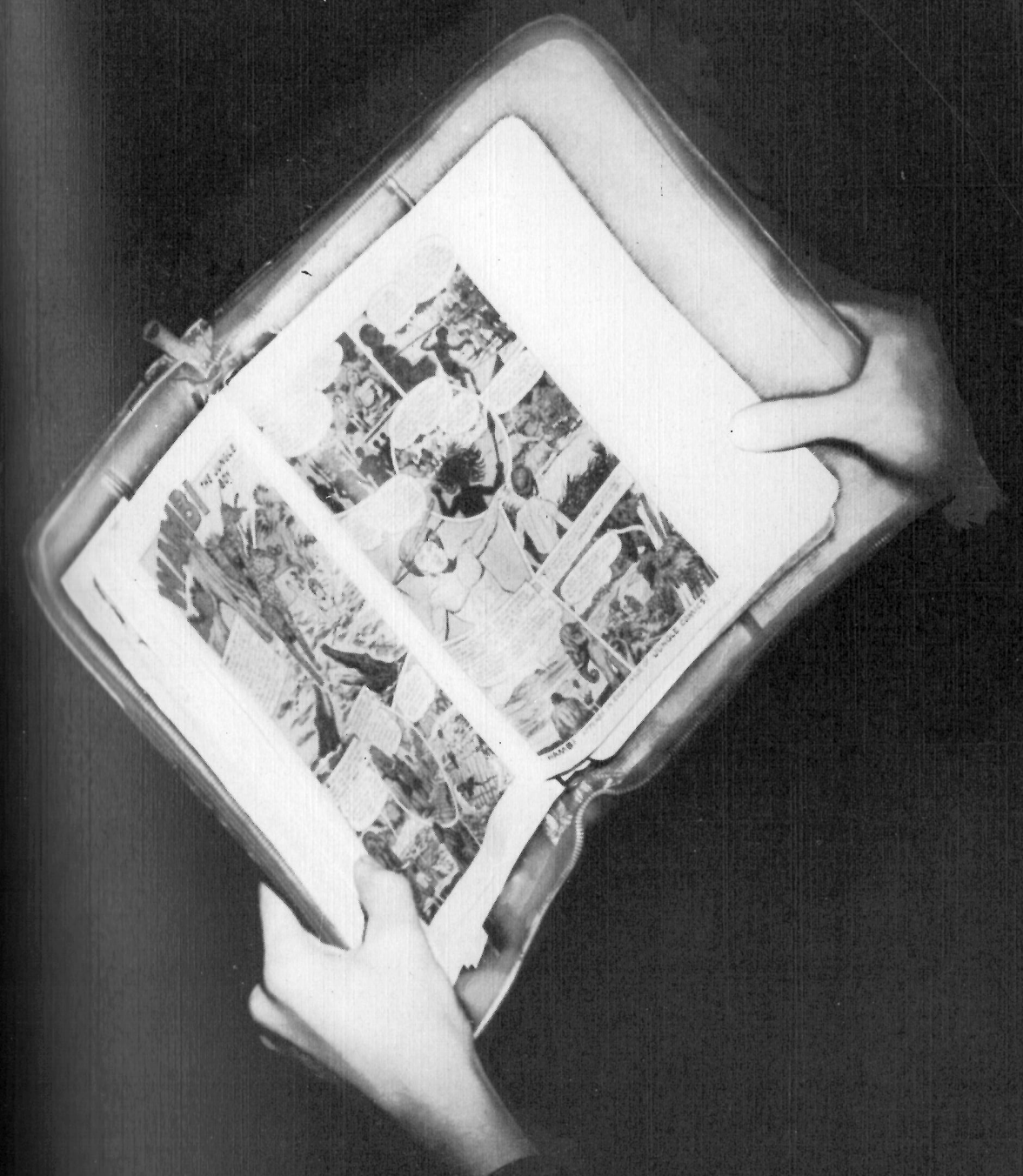

FRESHMEN

FRESHMEN

Elizabeth Bertrand

Donald Billiot



Patricia Bonsall

Paul Boudreaux



Donald Broussard

Gene Constance



Harold Courmier

Barbara Darbonne



Sara Dell Dawes

Barbara Devall



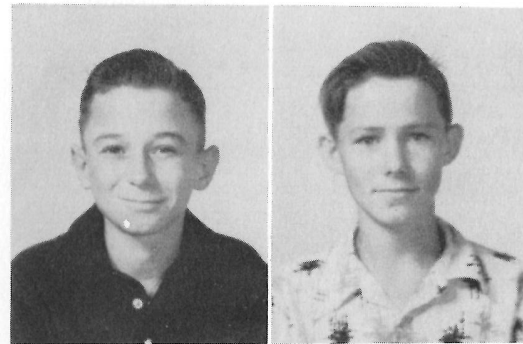

Carol Duhon

Morris East



Donald Gray

Geneva Hardee



Betty Harris

Eldridge Hebert



George Krumm

Clarence Little



Clifford Little

Jane Nunez

Leroy Nunez

Curtis Portie



Sherman Stanley

Hazel Simon



Helen Terral

Armond Trahan



Betty Venable

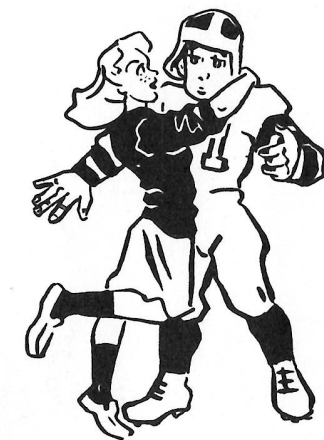

FRESHMAN CLASS OFFICERS



President- - - - - PATRICIA BONSA
Vice President- - - - - LeROY NUNEZ
Secretary-Treasurer- - - - - GENEVA HARDY
Reporter- - - - -BARBARA DEVAL



JUNIOR HIGH

EIGHTH GRADE



Doris
Beck

Hulen
Benoit

Norris
Bertrand

Margarette
Bihm

Gladys Bonsall

Dara Childs

John Colligan



Patty Constance

Bobby Constance

Vivian Dulanely



Norris East

Ira Ellender

Gene Fountain



Polly Ann Hamilton

Jack Kandler

Joan Ann Koonce



Leland
LaBove

William
Little

Gloria
Morgan

Huey
Mouton



James Nobles

Lona Mae Nunez

James Wendell Parker



Leland Alan Portie

Ervin Lee Raggio

Bobby Lynn St. Cyr

Alfred Lee Strahan

Jean Dolores Stutes

Margaret Ann Toups

Betty Ann Vincent

David Welch

Aldine Andrew Williams



SEVENTH GRADE



Left to Right

First row: Dorothy Jane Winters, Lynda Joy Johnson, Deltra Ruth Guidry, Walter Williams, Benson Guidry, Jimmy Dennis, George Venable.

Second row: Jackie Ray LaBove, Leroy Cuvillier, Howard Dawes, Edgar Lee Johnson, Charles Sanner, Charles Ray Bruno, Tommy Lynn Goodrich, Mickey Guidry, C. W. Krumm.

Third row: Judy Cuvillier, Maurina Wright, Sally Ann Kyle, Harriet Ann Hughes, Alma East, Minnie Williams.

Picture not shown: Agnes Logue.

President - - - - - Mickey Guidry
Vice President - - - - - Lynda Joy Johnson
Secretary - - - - - Deltra Guidry
Reporters - - - - - Sally Kyle, Anita Jo Sanner



SIXTH GRADE



Left to Right

First row: Ola Marie Clement, Emma Lou Coulon, Virginia Nunez, Bonnie Richardson, Norma Jean LaBove, Shirley Reasoner, Bonnie Guidry, Patricia Cohen, Vera Portie, Eloise Navarre.

Second row: Helen East, Mary Ann Desormeaux, Mary Lou Guidry, Evelyn Welch, Jerry Cox, Ethel Simon, Joseph East, Ernie Little, Eugene Suire, J. L. Constance.

Third row: Mrs. Erbeling, Reuben LaBove, Charles Wayne Wright, Francis Lyons, Lawrence LeBlanc, Nolan Benoit, Johnny McNeill, Charles Seay, Richard Drost Jay Reeves.

Pictures not shown: Kenneth Dennis, Shirley Mouton, J. D. Simon.

President - - - - - Richard Drost
 Vice President - - - - - Lawrence LaBlanc
 Secretary - - - - - Reuben LaBove
 Treasurer - - - - - Patricia Cohen



FIFTH GRADE



Left to Right

First row: Shirley Ann LaBove, Sarah Morgan, Linda Lou Trahan, Deloras East, Gayle Hardee, Twiley Ann Johnson, Shirley Grace Dulaney, Lou Anna Babineaux, Ruby Mae Simon.

Second row: Barbara Hardee, Loretta Colligan, Robert Sheffield, Robert Lynn Dunaway, John F. Dunn, Carl Leon Darbonne, Mrs. Bertha Mudd.

Third row: Dickie Courmier, Anderson Welch, Robert Landry, Ronnie Guidry, Gene Authur Little, Norman Gene Jinks, Charles Vincent, Lawrence Little.

Pictures not shown: Calton Darbonne, Katherine LeLeaux.

President - - - - - Shirley Grace Dulany
 Vice President - - - - - Loretta Colligan
 Secretary - - - - - Shirley Ann LaBove
 Treasurer - - - - - Robert Landry
 Reporters - - - - - C. L. Darbonne, Linda Lou Trahan



FOURTH GRADE



Left to Right

First row: Florence Kyle, Patricia Murphey, Marie Nunez, Shirley Dennis, Linda Fay Landry, Sandra Johnson, Bernadine Duhon, Catherine BeBlanc, Martha Little, Margaret East, Lena Mae East.

Second row: Carol Devall, Catherine Resweber, Juanita Johnson, James Toups, Johnnie Lee Parker, Veatchel Courmier, Micheal Childs, Freddie Colligan.

Third row: Jerry Cuvillier, Nelson Trahan, Danny McNeill, George LaBove, Leland Venable, Johnnie Nunez, Dean Kibodeaux, Aubrey Welch, Wendell Drost, Mrs. Belz.

President- - - - - Catherine Ann Wesweber
 Vice President- - - - - Margaret Wynn
 Secretary- - - - - Florence Kyle
 Treasurer- - - - - Wendell Drost
 Reporters- - - - - Danny McNeill, Sandra Johnson



THIRD GRADE



President- - - - - Anthony Murphey
 Vice President- - - - - Manine Winters
 Secretary- - - - - Ernest Colligan

Left to Right

First row: Anthony Murphy, Mitchell Kyle, Micheal Kyle, Calvin Kibodeaux, Frank Williams, G.R. Stutes, Donald Broussard, Lee B. Bufford, Roger Guidry, Pervis Logue, Gary Sellars, Mrs. Berwick.

Bottom row: Rosa Mae East, Peggy Morgan, Sandra Welch, Wanda Faye LaBove, Madeline Reeves, Willie Dean Hardy, Maxine Winters, Rose Simon, Linda Lou Hebert, Ernestine Colligan, Lena Logue.

Pictures not shown: Mary Lou Darbonne, Jimmie Wynn, Hubert Leleaux.

FIRST GRADE

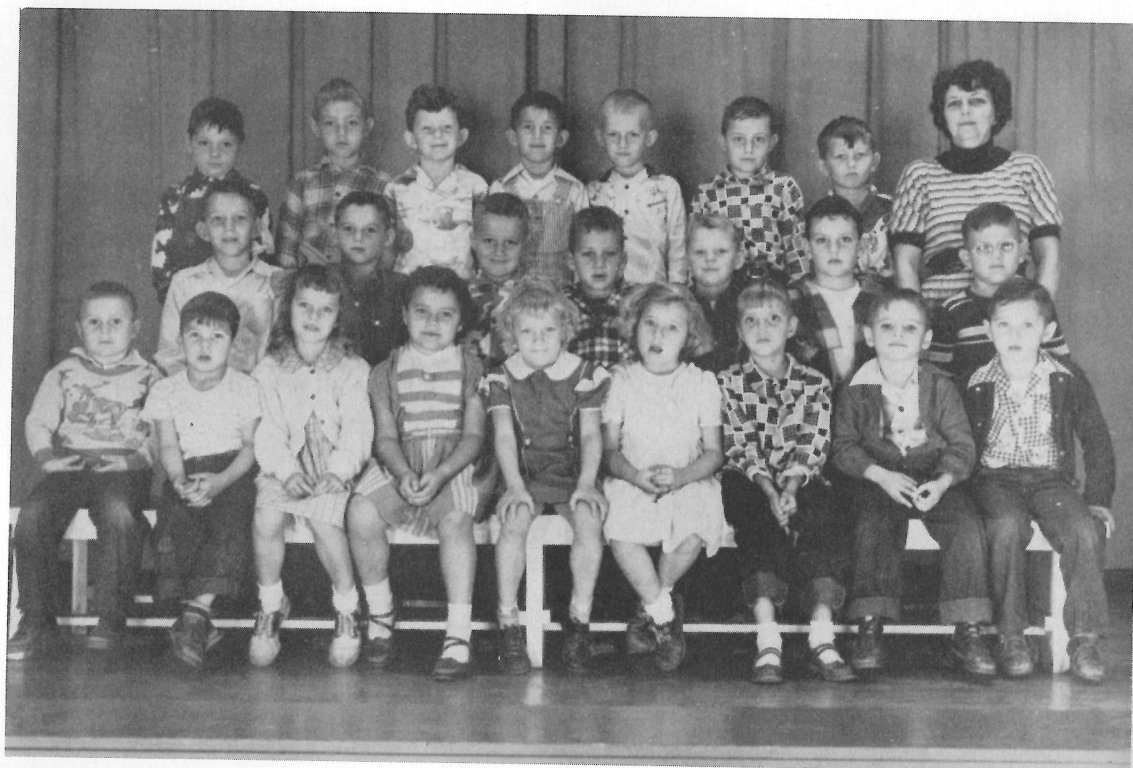

SECOND GRADE

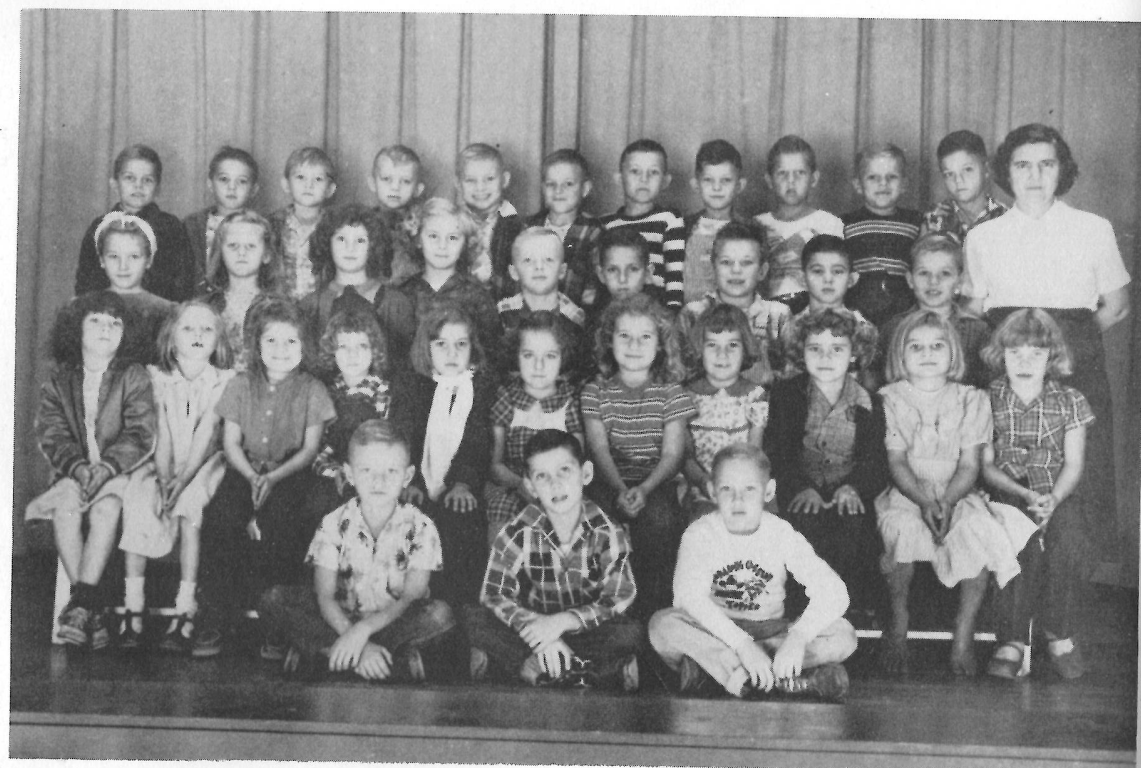

FAVORITES

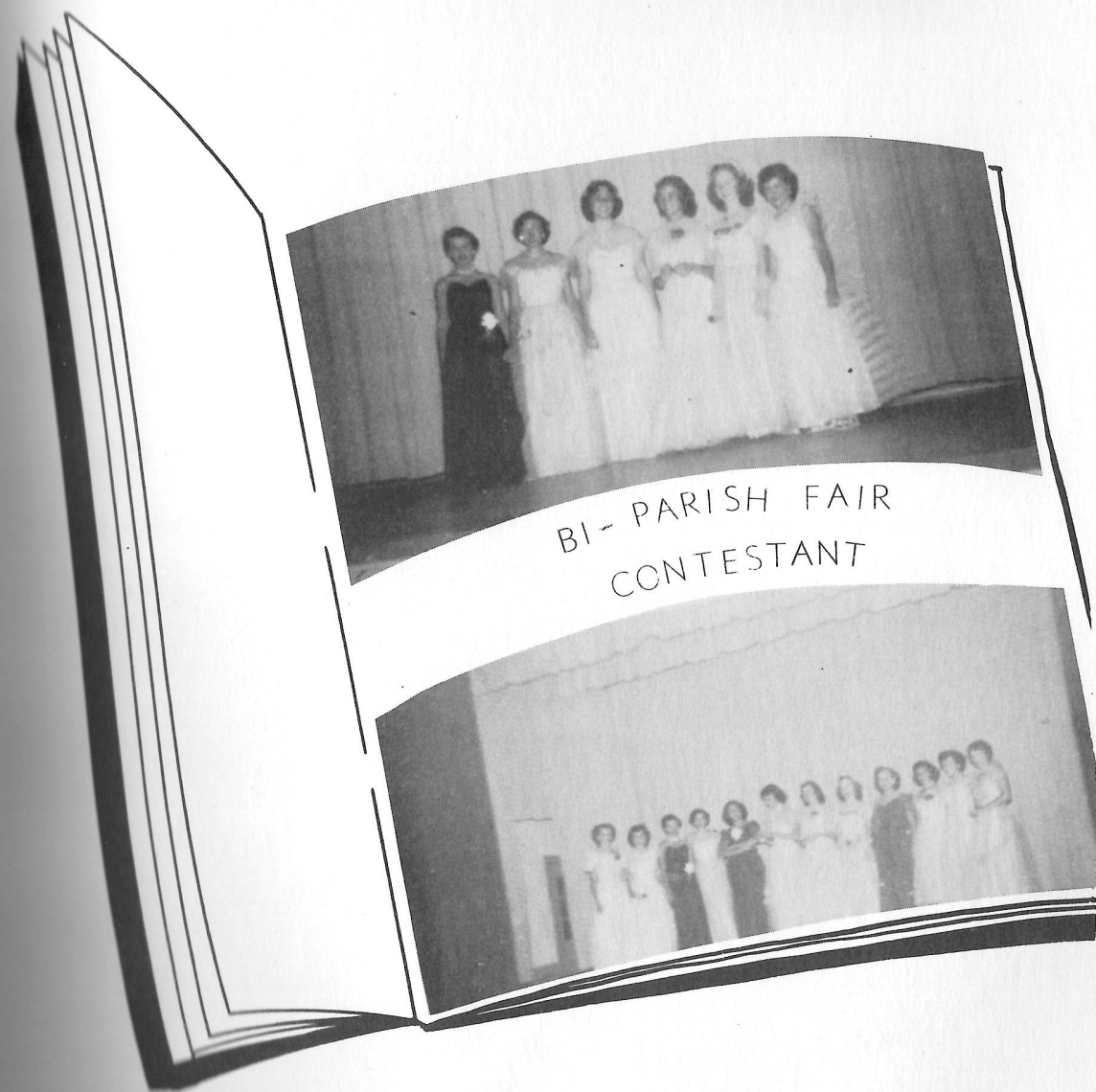

BI-PARISH FAIR
CONTESTANT

Mr. H. H. S.

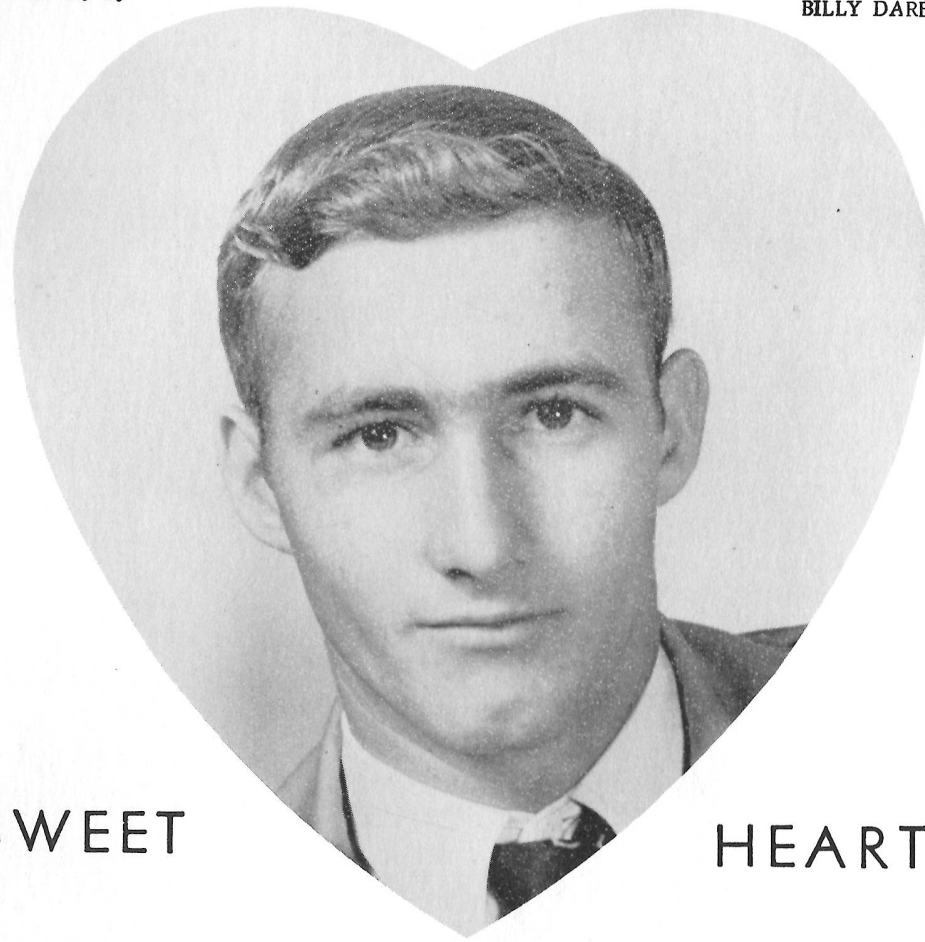

BILLY DARBONNE

"SWEET

HEARTS"

W. D. WHITE



PAUL BOUDREAUX

VERNON SANNER

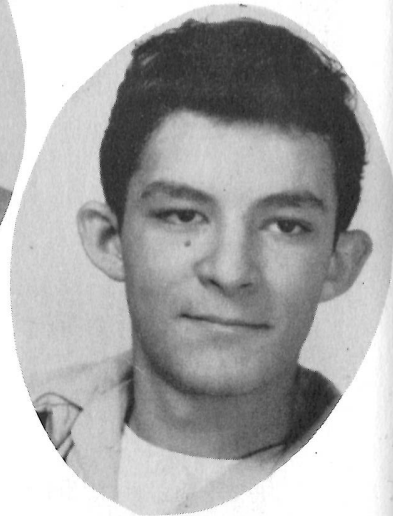

Miss H. H. S

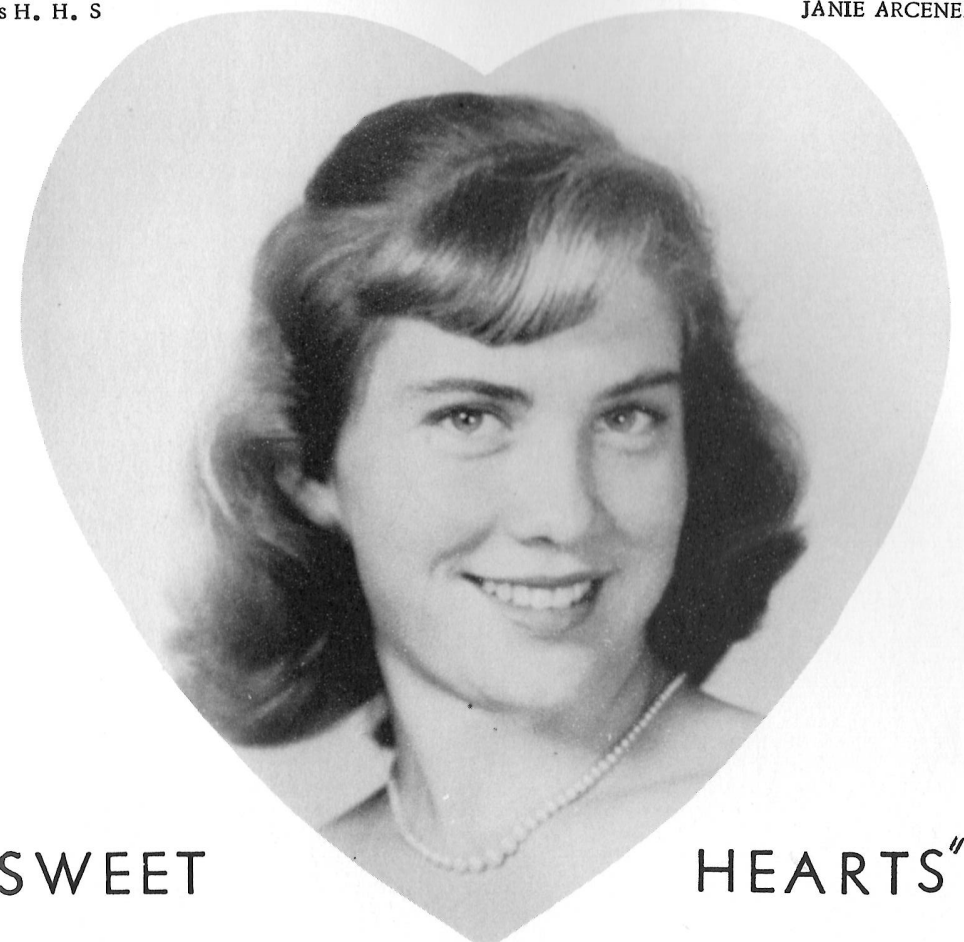

JANIE ARCENEUX

"SWEET

HEARTS"

ISABEL SEAY



URETTA COLLIGAN

JO ANN McNEILL



MOST POPULAR BEST SPORT
BOY AND GIRL



PAUL BOUDREUX
JANIE ARCENEUX



MOST
INTELLECTUAL

BOBBY BILLIOT
JUANITA VEAZEY



MOST LIKELY
TO SUCCEED

JUANITA VEAZEY
RUDY TRAHAN



ALL ROUND
ATHLETES

MAE DEL DESORMEAUX
BILLY DARBONNE



MOST
TALENTED

URETTA COLLIGAN
SHELLEY RICHARDSON



CLASS FAVORITES



Pamela Riggs

FIRST

Artie Gourmier

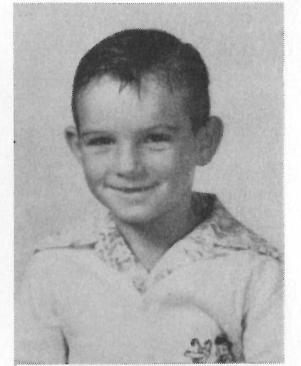

Cecil Sanner

SECOND

Jo Lynn Bihm



Ernestine Colligan

THIRD

Mitchell Kyle

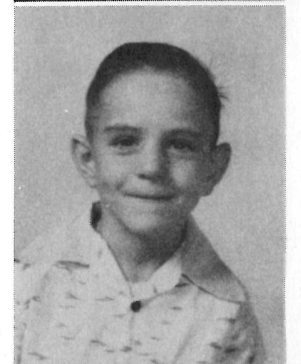

Danny McNeill

FOURTH

Florence Kyle





CLASS FAVORITES

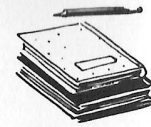

Shirley Delany

FIFTH

Robert Landry



Larence LeBlanc

SIXTH

Mary Lou Guidry



Anita Jo Sanner

SEVENTH

Jimmy Dennis



John Colligan

EIGHTH

Doris Beck



ROUND UP COURT OF 1953



ROUND UP KINGS AND QUEENS





**ROUND-UP
CONTESTANTS**

1. John and Janie
2. Benny and Delta
3. Lyndia
4. Shelly and Ann
5. Mitchell and Ernestine
6. Richard and Mary Lou
7. Donald and Barbara
8. Edgar Lee



9. Billy and Billie
10. Freddie and Juanita
11. Aubrey and Pam
12. Bill
13. C.L. and Loretta
14. Kings and Queens
15. Buddie and Delores

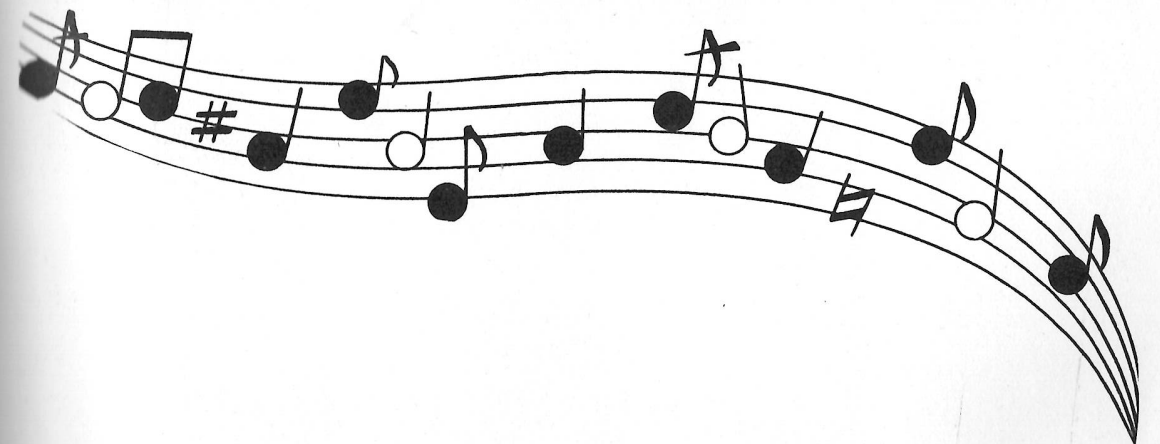



CHRISTMAS PARTY



ATHLETICS



Left to right, first row: Donald Broussard, Paul Boudreaux, Vernon Sanner, Bobby Poole, W. D. White, Ronald Akers.
 Second row: Willard Darbonne, Buster Childs, Billy Darbonne, John E. Portie, J. P. Constance.
 Third row: Earnest Kyle, J. B. Nunez, Clarence Little, Harold Cormier, Coach Stone.



Last Minute Instructions



Keeping the Bench Warm



Left to right, first row: Sherman Stanley, Earnest Kyle, Leland LaBove, James Right, Jimmie Dennis, George Venable, Rudy Trahan.
 Second row: Gene Constance, Coach Tate, Charles Bruno, David Welch, Charles Vincent, Anderson Welch, Jackie LaBove, Charles Sanner, (Manager) Jack Hebert.



REUBEN LaBOVE
60 pounds



GEORGE VENABLE
100 pounds



CHARLES BRUNO
90 pounds

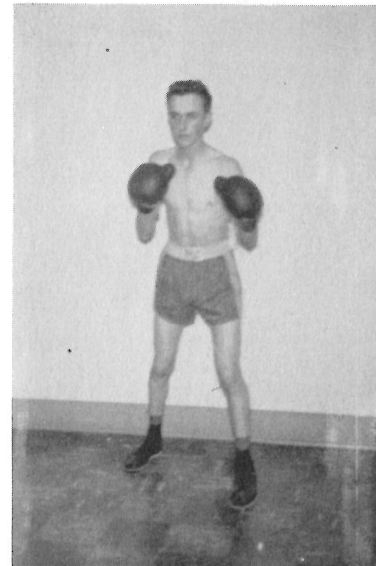

RUDY TRAHAN
110 pounds

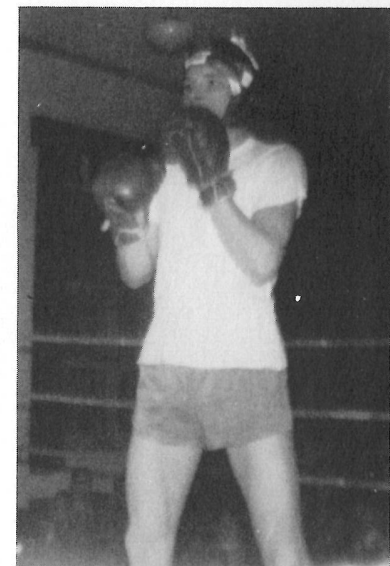
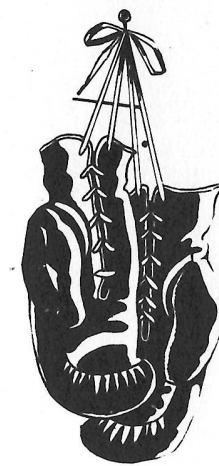

JUNIOR CUVILLIER
130 pounds



One to remember



COACH TATE

A left from Sellers



Watch your face

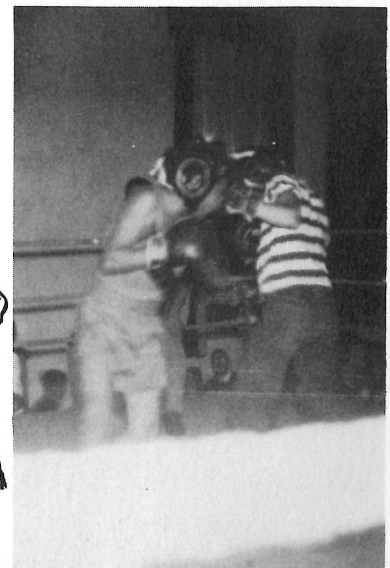
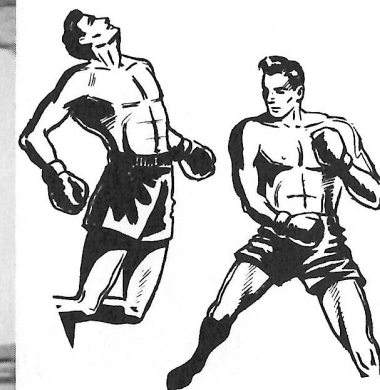



First row, left to right: Donald Broussard, John Doucette, Ronald Akers, Bobby Poole, W. D. White, Billy Darbonne;
 Second row, left to right: John Edward Portie, Willard Darbonne, Shelly Richardson, J. B. Nunez, Calvin Trahan, Coach Stone.

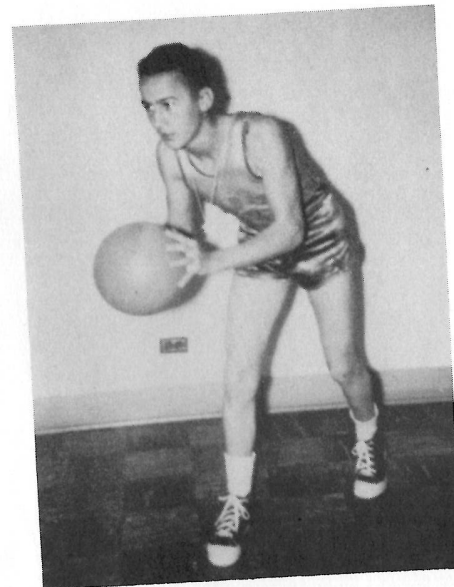

CALVIN TRAHAN
 Forward

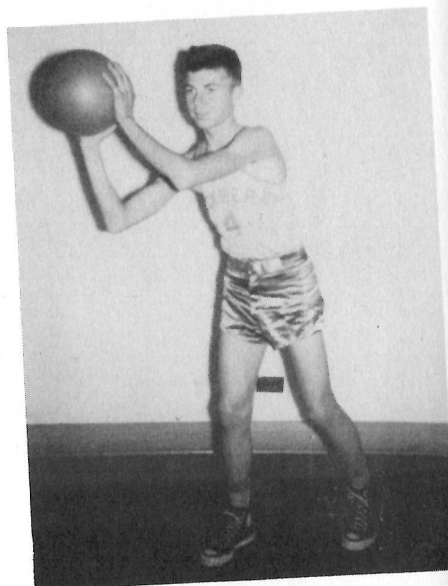

J. B. NUNEZ
 Guard

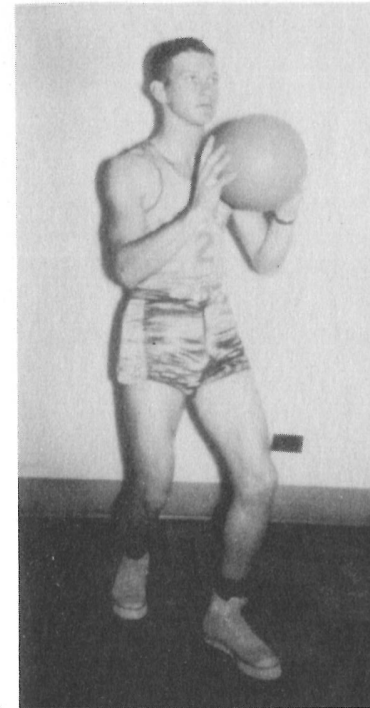

W. D. WHITE - Center



COACH J. WILSON
 Graduate of S. L. I.

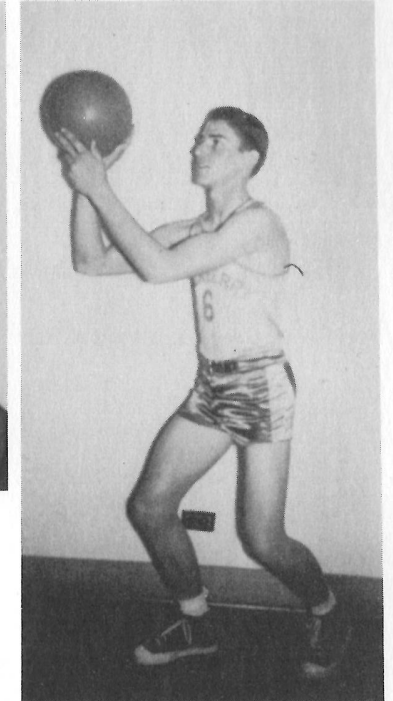

JOHN DOUCET - Guard

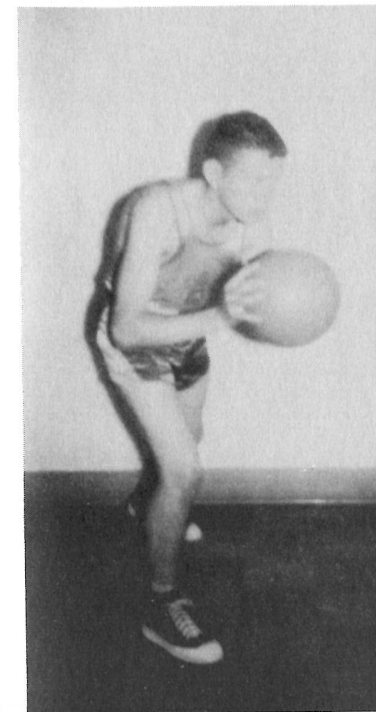

DONNARD BROUSSARD
 Guard



RONALD AKERS
 Center

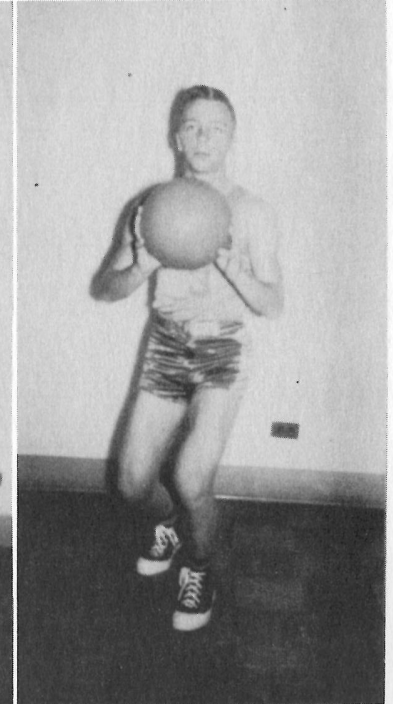

SHELLY RICHARDSON
 Forward



SEAY F.
 DUHON F.
 BROUSSARD F.
 DESORMEAUX F
 ARCENEUX G.
 COLLIGAN G.
 DENNIS G.



BARNETT G.
 COACH RICHARDSON
 VINCENT F.
 ANDREWS F.
 BENOIT F.
 KRUMM F.
 McNEILL G.
 COACH WRIGHT

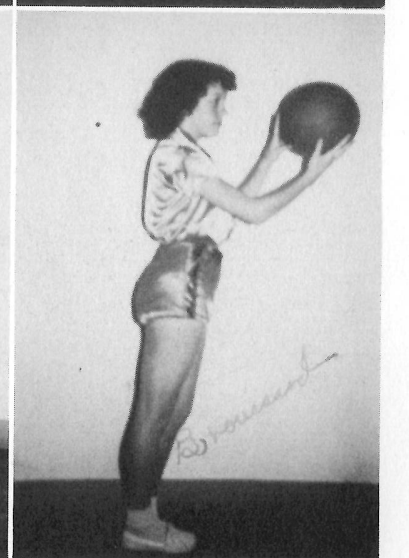
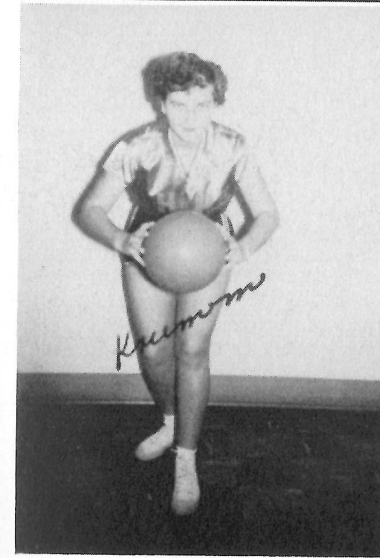
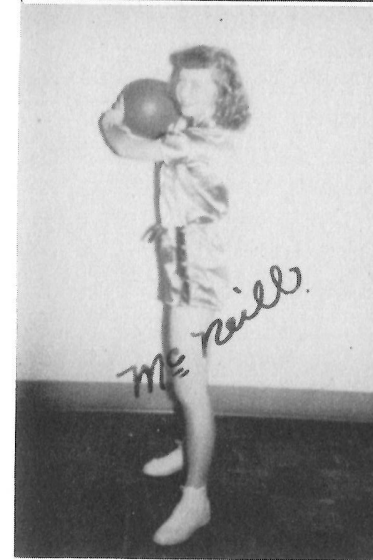
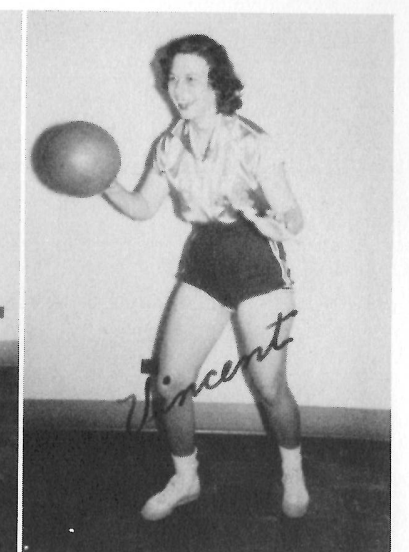
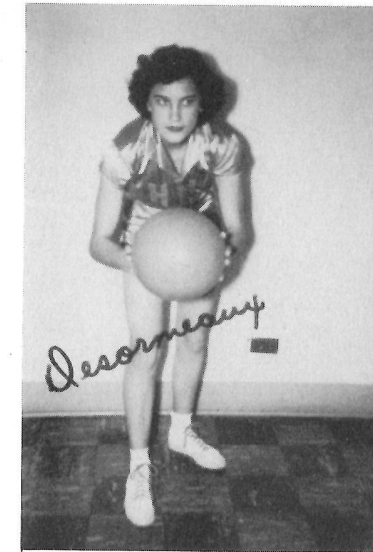



HIGH SCHOOL SOFTBALL TEAM

Left to right, first row: Douglas Gray, Willard Darbonne, W. D. White, Burnell Vincent, Adam Duhon, Shelly Richardson.
 Second row: John E. Portie, James Right, Ronald Akers, Jessie Simon, Alfred Strahan, Clarence Little.
 Third row: Coach Chaumont and Assistant Coach Stone.



JUNIOR HIGH SOFTBALL TEAM

Left to right, first row: Norris Bertrand, David Welch, Huey Mouton, Donald Broussard, Leroy Nunez, Gene Fountain.
 Second row: Coach Krumm, Clifford Little, Jerome Chance, William Little, Leland LaBove, Donald Gray, Assistant Coach Periou.



COACH RICHARDSON

- Catcher - - - - - SEAY
- Pitcher - - - - - DESORMEAUX
- First - - - - - VINCENT
- Second - - - - - DENNIS
- Third - - - - - WHITE
- S. Stop - - - - - DUHON
- S. Stop - - - - - MURPHY
- Field - - - - - KRUMM
- Field - - - - - ARCENEUX
- Field - - - - - HEBERT
- Field - - - - - COLLIGAN

TOURNAMENT

We	They
23 Creole	11
13 Grand Chenier	3
9 Grand Lake	4
14 Grand Chenier	5
16 Grand Lake	8
6 Grand Chenier	5
8 Creole	7
1 Grand Lake	0
6 Creole	5
8 Creole	10
12 Grand Lake	8
8 Grand Chenier	12

SOFTBALL SCORES

S P O R T
S N A P S

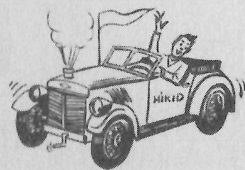

All together now!

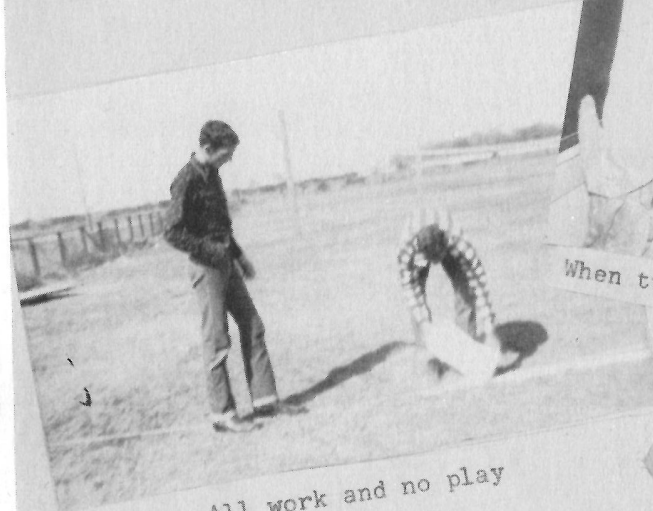

All work and no play

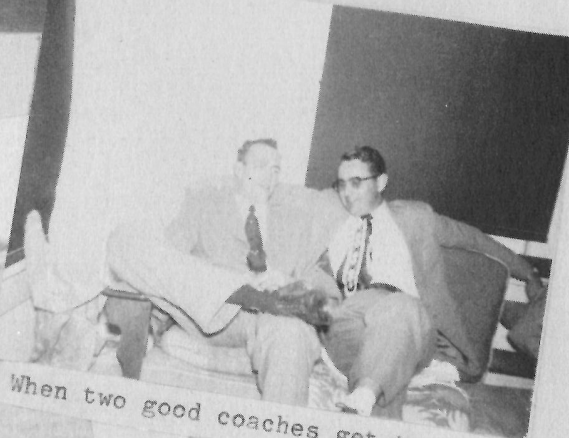

When two good coaches get together....



Basketball????



The crown coach



Take me out to the ball game

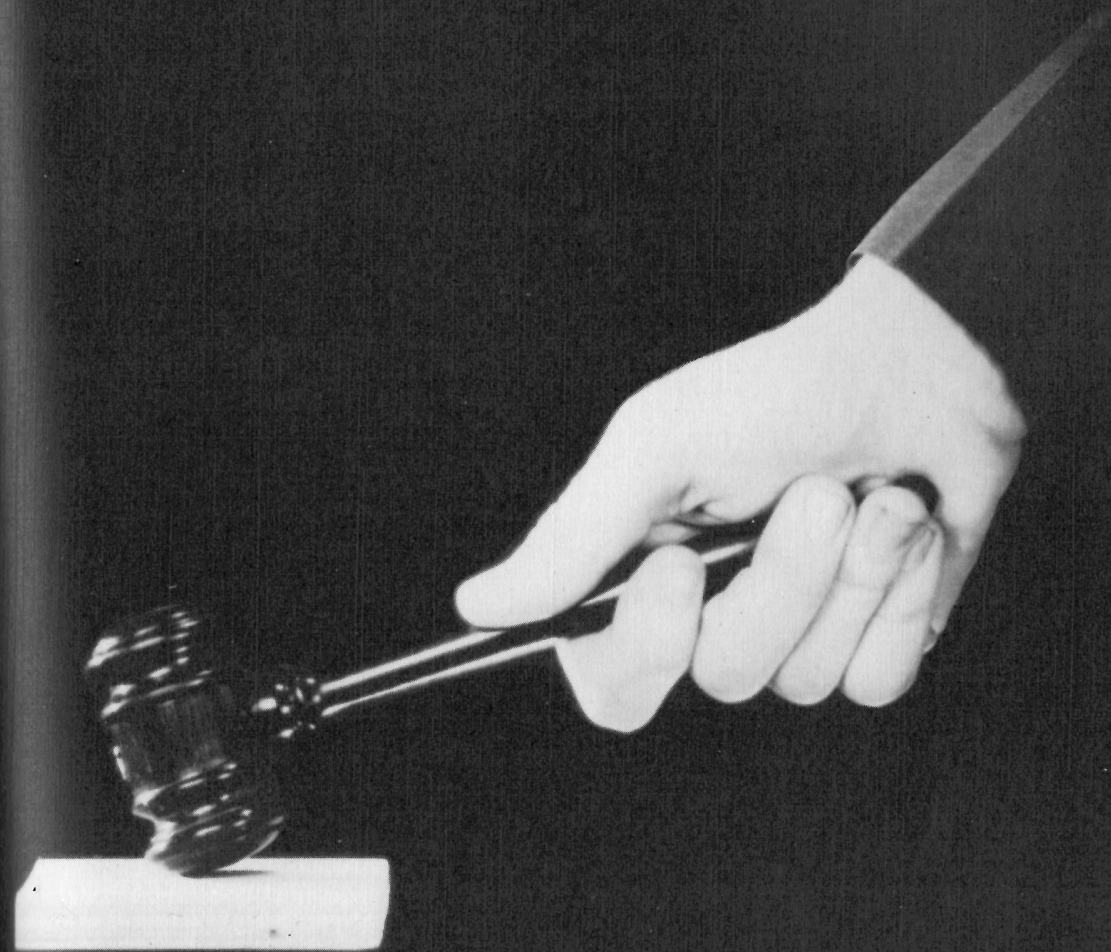

ORGANIZATIONS



FBLA CLUB



First row: Virgie Benoit, Sherre Camp, Faye Broussard, Dolores Ellender, Juanita Williams.

Second row: Gloria Vincent, Willa Dean Murphy, Juanita Veazey, Shirley Cuvillier, Dorothy Little, Earlene Hebert, Jimmie Ruth Hebert, Miss East.

Third row: Janie Arceneaux, Billie Jinks, Jo McNeill, Mary Jane White, Isabel Seay, Mae Dell Desormeaux, Trudy Krumm.

Officers: President, Mary Jane White, Vice President, Jo Anne McNeill, Secretary, Billie Jean Jinks, Treasurer, Isabel Seay, Parliamentarian, Mae Del DesOrmeaux, Reporter, Janie Arceneaux, and Historian, Trudy Krumm.





President - - - - Isabel Seay
 Vice President - Jo Ann McNeill
 Secretary - - - Gloria Vincent
 Treasurer - - - Uretta Colligan
 Reporter - - - - Earl Mouton

4 - H
 CLUB

President - -Edgar Lee Johnson
 V. President - Mary Lou Guidry
 Sec. -Treas. - Margaret Toups
 Reporter - - Joan Ann Koonce



FUTURE HOMEMAKERS OF AMERICA



First row, left to right: Helen Terral, Vivian Dulaney, Hazel Simon, Dorothy Little, Dolores Ellender, Betty Lee Venable, Billie Jean Jinks, Jane Nunez and Betty Harris.
 Second row: Miss Helen Wright (Club Sponsor), Geneva Hardy, Jimmie Ruth Hebert, Juanita Williams (Treasurer), Jo Ann McNeill, Isabel Seay, Patty Lou Vincent, Willa Dean Murphy, Barbara Jean Devall, Patsy Barnett (Reporter).
 Third row: Uretta Colligan (President), Shirley Cuvillier (Vice President), Patricia Bon-sall, Elizabeth Bertrand, Jo May Duhon, Eula Mae Duhon, Lottie Goddard, Virgie Benoit, Earlene Herbert, Gloria Ann Vincent (Secretary).
 Fourth row: Katherine Andrews, Juanita Veazey, Katherine Hathaway, Myrtle Jinks, Faye Broussard, Ann Byler, Edna Faye Bufford, Barbara Ann Darbonne.
 Fifth row: Janie Arceneaux, Bobbie Lyn St. Cyr, Betty Lou Dennis (Historian), Mae Del Desormeaux (Parliamentarian), Trudy Krumm, Polly Ann Hamilton, Margaret Toups, Doris Beck, and Mrs. Calvin Deval (Club Mother).

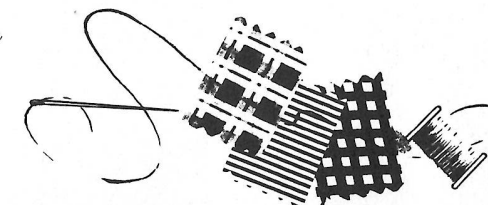



53rd Scout Anniversary Display



Scoutmaster Elray Reeves Of Troop 86

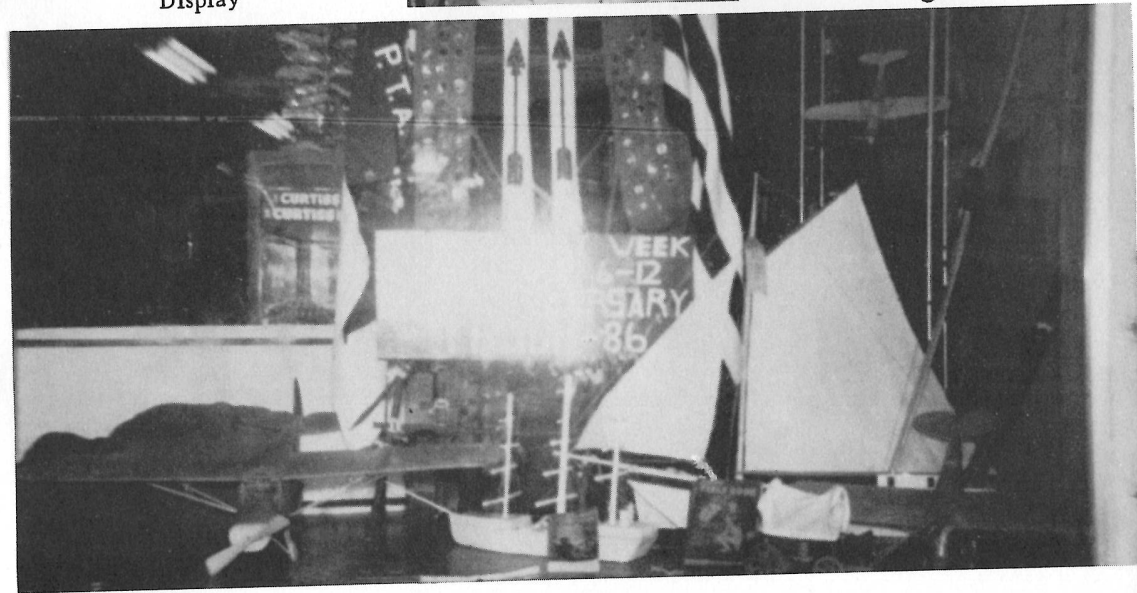

Scouts in Christmas Parade



SCHOOL CAFETERIA



MRS. POOLE, MRS. ADAMS, MRS. SIMON, MRS. KIBODEAUX

CAFETERIA



EATING TIME



CAMPUS

COUPLES

Dot
Ronald

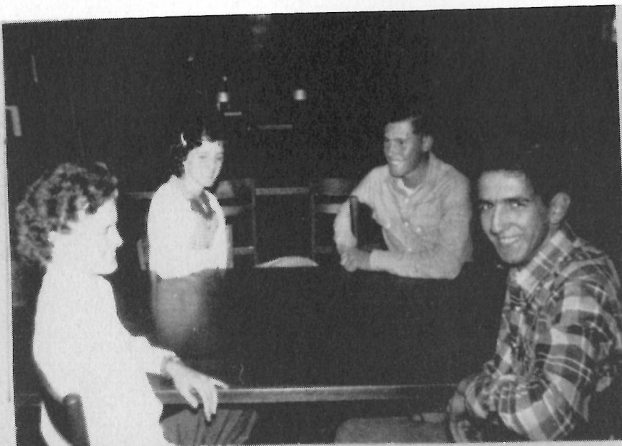

Dolores
John Edward

Clarence
Janie



Buster
Doris



H.H.S. Prom
1952



Fun at the
Prom



ACTIVITIES

CHEERLEADERS



FAYE BROUSSARD, ISABEL SEAY, JANIE ARCENEUX
URETTA COLLIGAN, GLORIA VINCENT

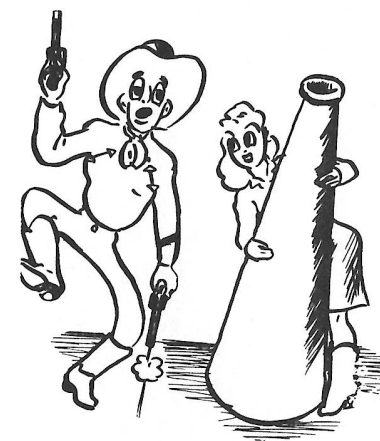



BAND



Left to Right

First row: George Krumm, Dorothy Winters, Harriet Hughes, Jerry Cox, Benson Guidry, Charles Bruno, Dolores Stutes, Jo May Duhon, Anita Jo Sanner, Judy Cuvillier, James Nobles.

Second row: Bonnie Richardson, Elizabeth Bertrand, Lyndia Johnson, Joan Koonce, Polly Ann Hamilton, Sally Kyle, Buster Childs, Buddy Ellender, Carol Duhon, Edgar Johnson, Richard Drost, Ernie Little, Leon Koonce, Tommy Goodrich.

Third row: Patty Vincent, Charles Sanner, Gene Constance, J. T. Constance, George Venable, Gene Fountain, Bill Little, Bobby Poole, Shelly Richardson, Mr. Talbert. Director: Mr. Talbert.



MUSTANG STAFF



Editor- - - - - Jo Ann McNeill
 Assistant Editor- - - - - Rudy Trahan
 Secretary- - - - - Billie Jinks
 Sports Editors- - - - - Vernon Sanner
 Billy Darbonne
 Staff Artist- - - - - Earl Mouton
 Business Managers- - - Clyde Barentine
 Faye Broussard

Adv. Manager- - - - - Jack Hebert
 (not shown)
 Reporters- - Guidry Savoie (not shown)
 Shirley Cuvillier (not shown)
 Gloria Vincent, W. D. White
 Willa Murphy, Trudy Krumn
 Typists- Faye Broussard, Gloria Vincent
 Mae Dell Desormeaux, Juanita Veazey

PELICAN GIRLS' STATE



JO ANN McNEILL
 (Sponsored by
 HACKBERRY PTA)



SHIRLEY CUVILLIER
 (Sponsored by
 AMERICAN LEGION
 AUXILLIARY)

F H A STUNT and TALENT NIGHT



"Way Down Yonder in New Orleans"



"The Bear and Three Goldilocks"

"It's In The Book"



" A Wedding?!?!"



"The Dolly Sisters!"



ADVERTISERS

F H A STUNT and TALENT NIGHT



"Way Down Yonder in New Orleans"



"The Bear and Three Goldilocks"

"It's In The Book"



" A Wedding?!?!"



"The Dolly Sisters!"



ADVERTISERS

Patronize These Round-Up

Boozlers

DR. A. C. DiBARTOLO

S. LOU ANDRUS

GEORGE MISSE'S STORE

PARAGON DRUG STORE

ROY GORDON

CHESTER A. YOUNG

BOB DUMAS

LUTHER WOOD

J. H. McCOLLISTER

TEXAS STORAGE COMPANY





ONE STOP SERVICE

at

JINK'S
SERVICE STATION
Expert Car Repairs
Hackberry, Louisiana



Call for Certified Welding

C.A. McCown

Oilfield and Marine Welding
Service
Box 87
Phone 27M
Hackberry, Louisiana

Always
GOOD
COFFEE



Food and Rooms
at
HOME KITCHEN
Props.
MRS. COLLIGAN
MRS. TOUPS

Shop and
SAVE
at



Nason's

Dry Goods--Clothing--Footwear
Rubber Clothing--
Dress and High Test Work Shoes
Fishing Tackles--Electrical Supplies
NASON ELLENDER, Prop.
Hackberry, Louisiana

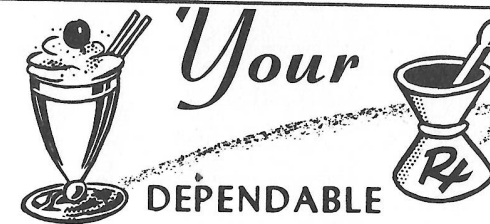

Your
**DEPENDABLE
DRUGGIST**

Personal Attention to Prescriptions
Sodas - Sundries - Toilet Articles
Hackberry, Louisiana

BETTER VALUES



at

Colligan's STORE

Clothing--Appliances--Novelties
Furniture
Hackberry, Louisiana

"TOPS IN ENTERTAINMENT"

Town THEATER

Prop. LELAND COLLIGAN

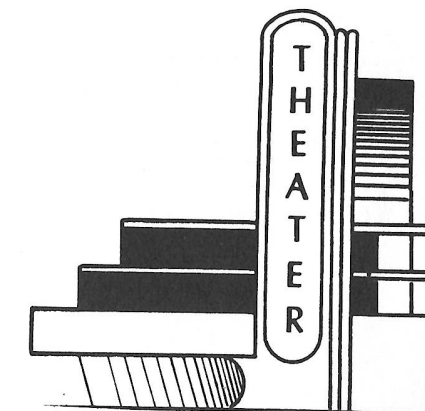

COMPLIMENTS OF

Mr. and Mrs.

Raymond Sanner



Parker's

GROCERY
Specializing in
Groceries--Meats
Gas--Oil--Feeds

Hackberry, Louisiana

CONGRATULATIONS
SENIORS

DR. & MRS.

J. B. Colligan

Bihm's

SERVICE STATION



Hackberry, Louisiana

Compliments of
MR. and MRS.

Joe Sanner

and
FAMILY

Hackberry, Louisiana

*This is Your
Invitation*

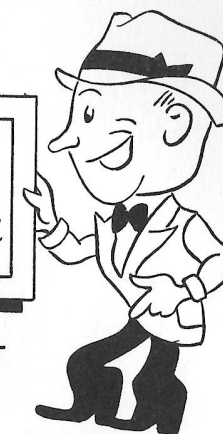

TO VISIT

Ferdie's

BAR & RECREATION HALL

Package Liquor, Mixed Drinks,
Beer

FERDIE FREY, Prop.
Hackberry, Louisiana

Doucet's

GROCERY & MKT.

"We strive to please"

MR. and MRS. F. DOUCET
Owner



Hackberry, Louisiana

Bruce Vincent's

GROCERY

Specializing in

Groceries--Hardware
Oil--Skelly Gas
Hackberry, Louisiana

<p><i>Corner</i> BEAUTY SHOP</p>  <p>MRS. ANNIE MAE SEARS, Beautician Phone 23 Hackberry, Louisiana</p>	<p><i>C. A. Riggs</i> GENERAL MERCHANDISE</p> <p>Groceries-Dry Goods-Shoes and Hardware Phone 275 Hackberry, Louisiana</p>
<p><i>Seay & Sons</i></p>  <p>HACKBERRY GARAGE Hackberry, Louisiana</p>	<p><i>Bourg's</i> GROCERY</p> <p>F. J. BOURG, Prop. Hackberry, Louisiana</p>
<p><i>Lowery's</i> LUMBER YARD</p> <p>J. A. LOWERY, Prop. Hackberry, Louisiana</p>	<p><i>American Legion</i> AUXILIARY</p> <p>Post 270 Hackberry, Louisiana</p>
<p>Compliments of THE <i>Ladies Altar</i> SOCIETY</p> <p>St. Peter's Chapel Hackberry, Louisiana</p>	<p>Compliments of <i>The</i> STAFF</p>

COMPLIMENTS OF

Hackberry
P. T. A.

Calcasieu
BUILDING MATERIALS, INC.

"Home of Tidewater Red Cypress...the Wood Eternal."

119 Ryan Street
Telephone 8364
P. O. Box 846
Lake Charles, Louisiana

BIGGER THINGS AHEAD

For more than a quarter of a century Reddy Kilowatt and Gulf States have been helping students earn their diplomas and equip themselves to assume their greater responsibilities. In the years ahead you can continue to look to Reddy to be a partner in the progress and development of our schools, our business and the system of free enterprise that has made our country great. Today, more than ever, electric living means better living.

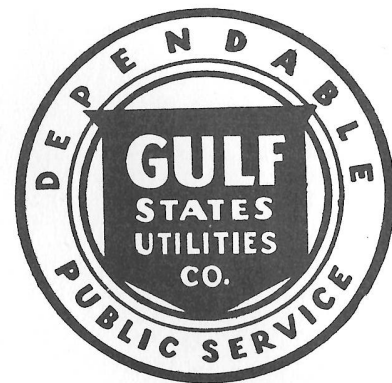
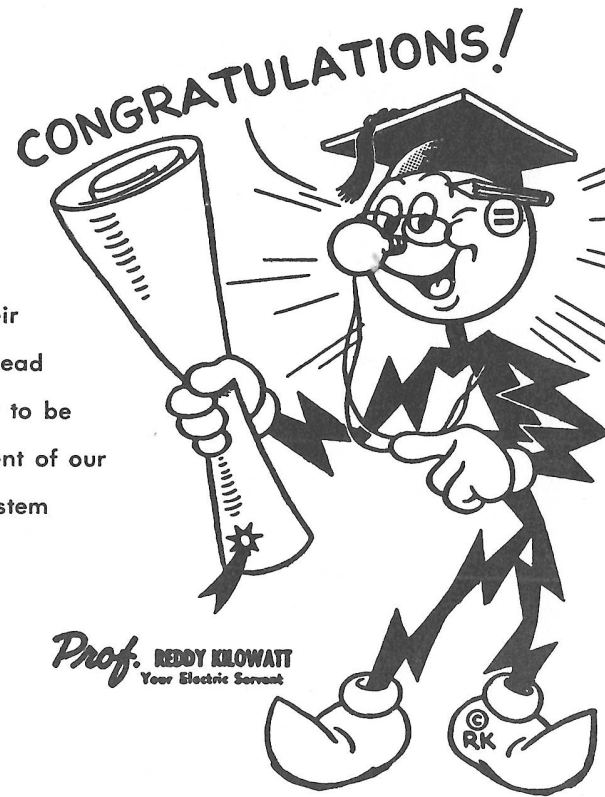

The Sign of a Good Neighbor

SULPHUR, LA



= LE BLANC'S = CAFE =

Open 24 Hours

Lake Charles, Louisiana

Better Values

KEMMERLY BROTHERS
Pontiac



Lake Charles,
Louisiana



Lake Charles

GRAIN & GROCERY

Lake Charles, Louisiana

They go together



BOTTLED UNDER AUTHORITY OF THE COCA-COLA COMPANY BY



— Compliments of —

I. L. LYONS & CO.

**THE
CALCASIEU-MARINE NATIONAL BANK
LAKE CHARLES, LOUISIANA**

OFFICES AT
LAKE CHARLES, LA.
WELSH, LA.
DAKDALE, LA.
SULPHUR, LA.
KINDER, LA.
CAMERON, LA.
JENNINGS, LA.
VINTON, LA.
DEQUINCY, LA.
LAKE ARTHUR, LA.

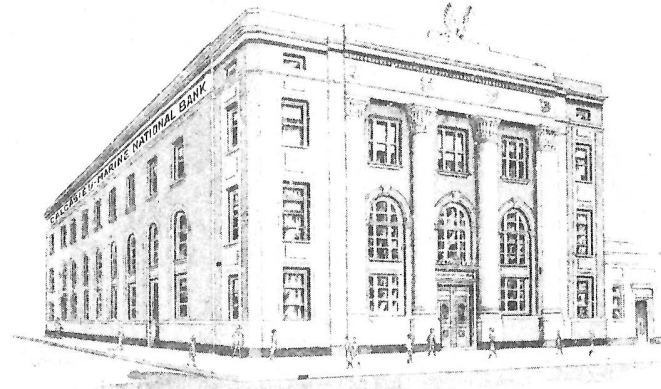

Savoie's

FROZEN FOOD LOCKER

Hackberry Highway

Sulphur, Louisiana

HERE IT IS!



GEORGE SERVICE'S
DRY GOOD STORE

Sulphur, Louisiana

Shoes and Clothes for the Family
Red Goose Shoes for Children



Sulphur, Louisiana

PLUMBING and ELECTRICAL
CONTRACTORS
Phone Carlyss 18-J

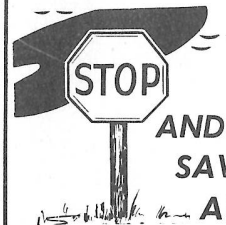

AND
SAVE
AT



APPLIANCES

STACY & SON
Sulphur, Louisiana



Your Grocery Dollar
Goes Farther at

FRANK MONTICELLO'S GROCERY

East Broad in Lake Charles, Louisiana

Mrs. TUCKER'S
SHORTENING

Distributors-**STEDMAN CO.**

Lake Charles, Louisiana

Pelican

CIGAR CO., INC.

Lake Charles, Louisiana

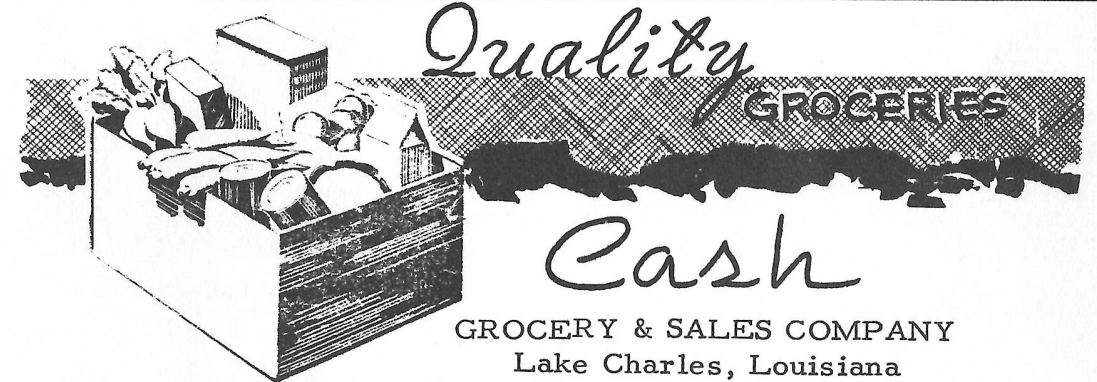

GROCERY & SALES COMPANY
Lake Charles, Louisiana
Distributors of Autocrat Fine Foods

George Theriot's

SUPER FOOD MARKETS
&
FEED STORES

Vinton-Sulphur -
Lake Charles, and Iowa, La.

KHOURY'S

RECORD SHOP
Albums - Radios - Phonographs
Novelties

Khoury's No. 1
328 Railroad Ave.
Khoury's No. 2
422 Broad Street
Phone 2897-6-6727-8231



Fresh
bread and pastries

Calcasieu

BAKING CO.

Lake Charles, Louisiana

DEPENDABLE
SERVICE

SCHLESINGER'S
Wholesalers Cigars
Tobacco-Candy-Drugs
Specialties
Phone 6-7825
1882 E. Broad
Lake Charles, Louisiana



TRITICO

MATRESS FACTORY

FRANK TRITICO, Owner

Lake Charles, Louisiana

Compliments of

WATSON'S
ICE CREAM

HOME GAS & FUEL CO.

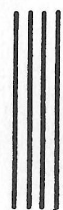

Phone 67581-67582
Lake Charles, Louisiana

Glenn Overman



CHEVROLET CO.

Sulphur, Louisiana



Car Troubles
Vanish
at

DILLON-GIST
PONTIAC CO.
Sulphur, Louisiana

GIVE YOUR CAR
Longer Life!

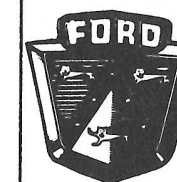

SULPHUR
MOTOR
CO.

Sulphur, Louisiana



MARGIE'S
FLOWER
SHOP

Flowers
by Wire

420 Cherry St.
Sulphur, La.

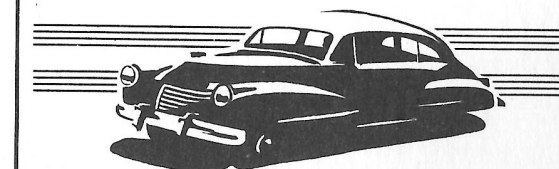

<p align="center">YORK</p> <p>OILFIELD SERVICE CO., INC.</p> <p>P. O. Box 1045 Phone 3664 Oilfield Drilling, Mud and Chemicals East Broad Lake Charles, Louisiana</p>	<p>LOUVIER JEWELERS</p>  <p>Phone 6061 Sulphur, Louisiana</p>
<p><i>Sulphur Florist</i></p> <p>Phone 2321 or 5021</p> <p>Huntington and Thomas St. Sulphur, Louisiana</p>	<p align="center"> <i>BOB'S</i> </p> <p>ESSO SERVICE STATION</p> <p>ESSO DEALER</p> <p>Sulphur, Louisiana</p>
<p align="center">HENNINGS</p> <p>NURSERY</p> <p>Pot Plants, Bedding Plants, Shrubbery and Bulbs 114 East Elizabeth Phone 7572 Sulphur, Louisiana</p>	<p><i>RAY Stores</i></p> <p>Clothing and Shoes for the Entire Family</p> <p>Sulphur, Louisiana</p>
<p align="center">Compliments of</p> <p>FRENSLEY'S UNIQUE CLEANERS</p> <p>MR. and MRS. CHARLES FRENSLEY Sulphur, Louisiana</p>	<p>TELEVISION & RADIO CENTER</p> <p>107 Huntington Street Sulphur, Louisiana</p> <p>"Sales, Service, Installation"</p>

<p align="center"><i>Krause & Managan</i> INC.</p> <p align="center">City Building Materials and Oilfield Materials Phone 7422 KIRBY BENOIT-Manager</p>	
<p>SEARS, ROEBUCK & CO.</p> <p align="center">"Satisfaction Guaranteed or Your Money Back"</p> <p align="center">710 Ryan Street Lake Charles, Louisiana</p>	<p><i>WHITE System</i></p> <p align="center">Sulphur 220 S. Huntington Lake Charles 313 Broad</p> <p align="center">Complete Finance Service</p>
<p>Mc ELVEEN'S</p> <p align="center">JEWELRY & GIFTS and Heirloom Silver "Gifts That Last"</p> <p>Phone 3771 Sulphur, La. 115 Huntington</p>	<p align="center">Compliments of</p> <p align="center"><i>The</i></p> <p align="center">STAFF</p>
<p align="center">Congratulations</p> <p align="center"><i>Seniors</i></p>	