

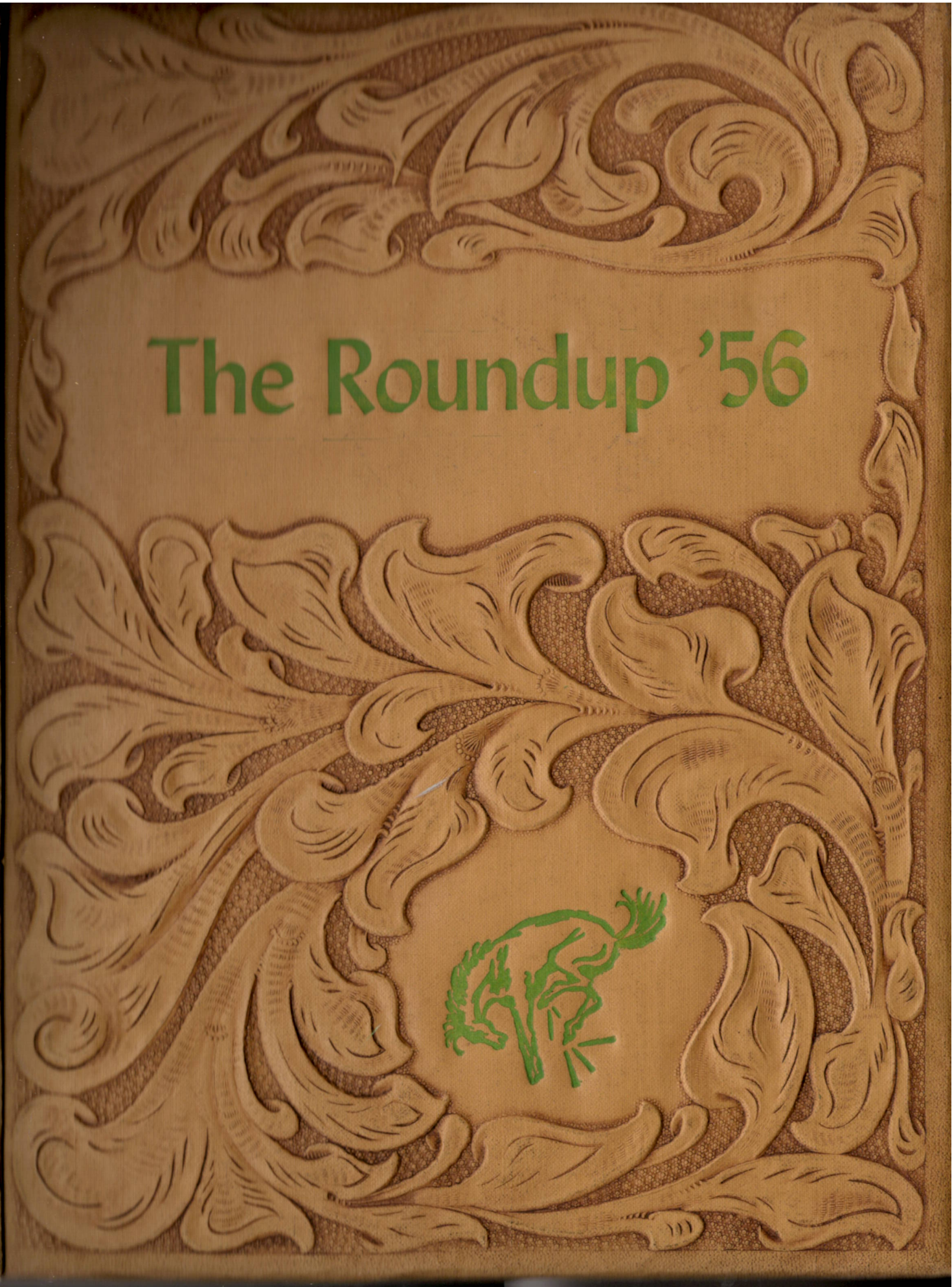

Taylor made  
YEARBOOKS  
DALLAS



# The Roundup '56



**IKE'S**  
 MOTOROLA TV  
 Motorola Television  
 The TV With Easy-on-the-Eyes  
 Glare Guard!  
 Sulphur, La.

Good Food  
 Fast Service  
 Hackberry Hi-Way  
 Sulphur



**SID'S** *Cafe*

**CURRIE'S**  
 Pillsbury Feed and Seed Store  
 \* \* \*  
 CURRIE'S KIDDIETOWN  
 Sulphur

PUT YOUR BEST FOOT  
 FORWARD  
*Trade at*  
*COCO'S*  
 SHOE STORE  
 828 Ryan St.  
 Lake Charles

**ELECTRICAL**  
 DISTRIBUTORS,  
 INCORPORATED  
 Electrical Wholesalers  
 Lake Charles, La.



|| **BOB'S** ||  
 ESSO SERVICE STATION  
**ESSO**  
 DEALER  
 Sulphur, Louisiana

For  
 A Complete Line of  
 Building Material  
 Call  
**PELICAN STATE**  
 LUMBER CO.  
 1310 Ruth St.  
 Sulphur  
 Phone 7260 - 7350



**HUGHES**  
 PLUMBING  
 ELECTRIC  
 Sulphur, Louisiana

For All Your Insurance  
 Needs  
**FOREMAN**  
 INSURANCE AGENCY  
 Ph. JA 7-9146  
 Sulphur, Louisiana

Compliments of  
**SENATOR**  
**GUY W. SOCKRIDER, JR.**  
 Lake Charles, La.

COMPLIMENTS OF  
*Sheppard's*  
 ENRICHED BREAD

*Savvie's*

FROZEN FOOD LOCKER

Hackberry Highway

Sulphur, Louisiana

ED TAUSSIG,  
INC.

Sales and Service

Ford, Mercury and Lincoln

Lake Charles, La.

HENNINGS

NURSERY

Pot Plants, Bedding Plants,

Shrubbery and Bulbs

114 East Elizabeth

Phone 7572

Sulphur, Louisiana

BERGERON'S

CONFECTIONERY

Best in Ice Cream

Sundaes, Malts, Shakes  
and Cones

Sulphur, La.

== YORK ==

OILFIELD SERVICE CO., INC.

P. O. Box 1045

Phone 3664

Oilfield Drilling, Mud and

Chemicals

East Broad

Lake Charles, Louisiana

OFFICE

MACHINE AND SUPPLY CO.

Remington Rand

Machines and Equipment

Lake Charles, La.

*Ben's*

STAR BRAND SHOES

Poll Parrot and Star Brand Shoes

for the Entire Family

Phone 6701

2085 Huntington

Sulphur, Louisiana

*Necchi*

SEWING ARCH

World's Finest

3220 Ryan Street

Ph. 6-2186

Lake Charles, La.

GUY DYESS

Owner and Manager



CALCAM

TRACTOR & EQUIPMENT  
CO., INC.

2332 - 3rd St.

Ph. HE 6-7562

Lake Charles

Good Luck Mustangs !

L. R. HENRY AND SONS

HENRY'S

FOOD MART

Cameron



They go together



The Pause That Refreshes

BOTTLED UNDER AUTHORITY OF THE COCA-COLA COMPANY BY

PLUMBING AND ELECTRICAL CONTRACTORS

Phone Carlyss 18-J



AND SAVE AT



Appliances

STACY & SON

Sulphur, Louisiana



All roads lead to



SULPHUR

E. Napoleon

MOTOR CO., INC.

Phone 4567



*Olaf Jacobsen*

INSURANCE

Fire - Auto - Casualty

CENTRAL MUTUAL INSURANCE CO.

300 Pecan St.

Ph. 7640

Sulphur, La.

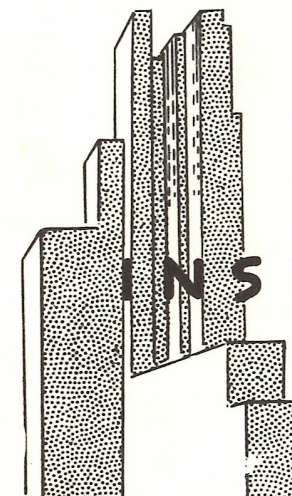

INSURANCE

*Agency*

STUTES WELDING WORKS

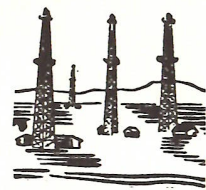

Oilfield and Marine Service  
Hackberry, Louisiana  
Phone 33-R  
F. STUTES, Proprietor

### McELVEEN'S

JEWELRY & GIFTS

"Gifts That Last"

Phone JA 7-6621

Sulphur, La.

115 Huntington

### RAY STORES

118-120 So. Huntington

Sulphur, La.

Phone JA 7-6938

Your Dollar Buys More  
From Ray Stores  
Clothing - Shoes  
for  
the Entire Family

Quality Groceries

### CASH

GROCERY AND SALES  
COMPANY

Lake Charles, Louisiana

Distributors of Autocrat  
Fine Foods



Compliments of

### DEE'S

CAMERA SHOP

Sulphur, Louisiana

I Got it at Dee's!

LOUVIER JEWELERS



Phone JA 7-9728

Sulphur, Louisiana

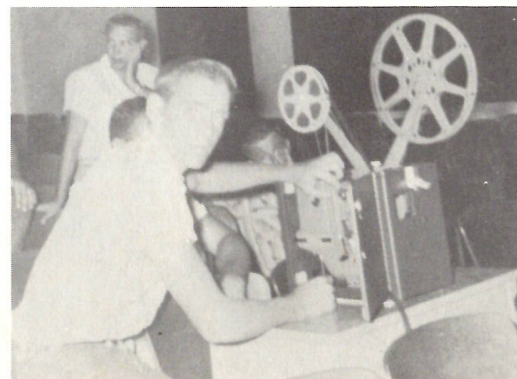
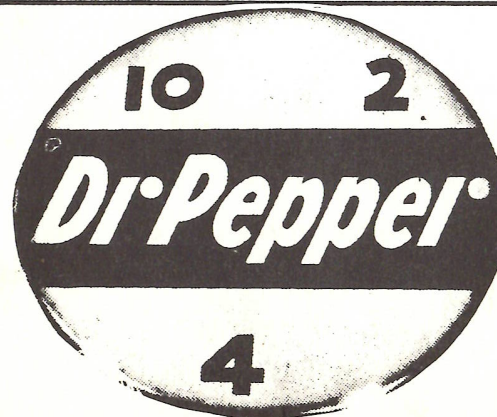

**HERE IT IS!**



### GEORGE SERICE'S

DRY GOOD STORE

Sulphur, Louisiana

Shoes and Clothes for the Family

Red Goose Shoes for Children

Compliments of

### Stroud's

FURNITURE AND APPLIANCES

Sulphur, Louisiana

## Krause & Managan

INC.

City Building Materials and Oilfield Materials

Phone 7422

KIRBY BENOIT, Manager

### LAKE CHARLES PIPE AND SUPPLY

Safety Supplies - Medical  
Gases

Scrap Materials

Welding Supplies - Gases

Phone 6-7538-39

1228 Broad Street

Lake Charles

BERLIN LANDRY - Owner



Phone 7564

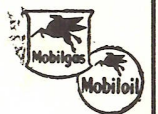

### TAYLOR'S MAGNOLIA SERVICE STATION

Distributors for U.S. Royal

Tires and Hydro Batteries

Hackberry Highway

Sulphur

Compliments of

### AUTO GLASS WORKS

Glass and Keys

220 Napoleon Street

Sulphur, Louisiana

Compliments of

### LaBORDE AUTO SUPPLY COMPANY

Distributors - Genuine  
Parts

Phone 3421

Sulphur, Louisiana

# BIGGER THINGS AHEAD

For more than a quarter of a century Reddy Kilowatt and Gulf States have been helping students earn their diplomas and equip themselves to assume their greater responsibilities. In the years ahead you can continue to look to Reddy to be a partner in the progress and development of our schools, our business and the system of free enterprise that has made our country great. Today, more than ever, electric living means better living.

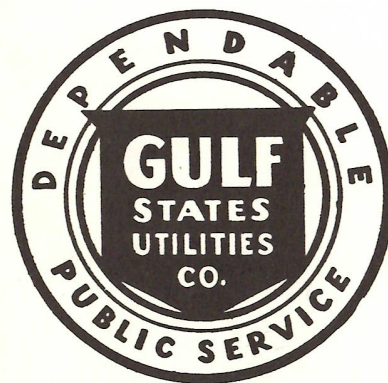
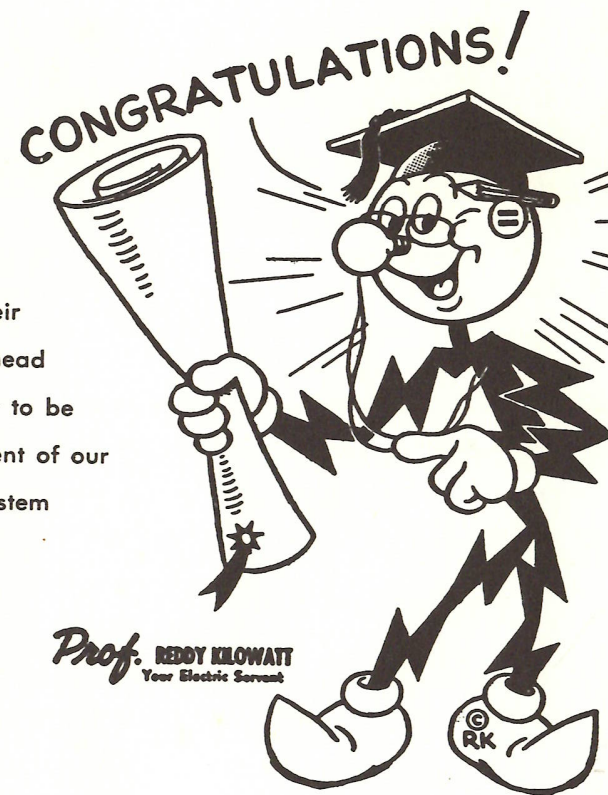

The Sign of a Good Neighbor

*Etie's*

for

Ladies' and Children's Wear  
Sulphur, Louisiana

SULPHUR  
FLORIST

Phone 2321 or 5021  
Huntington and Thomas St.  
Sulphur, Louisiana

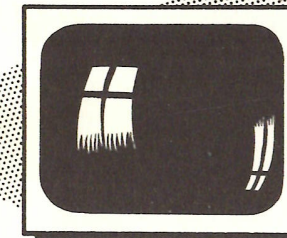

Television, Radios  
Phonographs  
Refrigerators

*Television*

**SPEEDY'S**  
TELEVISION AND RADIO CENTER  
107 South Huntington  
Sulphur

Expert Service

*Shove's*

WESTERN STORE

Complete Line of Western  
Wear  
305 E. Napoleon - Sulphur  
Phone JA 7-7112



Sales - Service



GLENN  
OVERMANN  
CHEVROLET

Sulphur

Compliments of  
**CAMERON**  
 INSURANCE AGENCY

Cameron, Louisiana

For Good Food Try

**FRED'S**  
 SEA FOOD CAFE

Cameron, Louisiana

Compliments of

MR. and MRS. W. F. HENRY, JR.  
 and  
 MR. and MRS. E. E. HASHA

**CAMERON**  
 SERVICE GARAGE

R. J. CHAMPAGNE, Prop.  
 General Repairs  
 Oil - Gas  
 Washing - Greasing  
 Cameron, La.



Quality Groceries  
 at  
**SCHEXNIDER'S**

GROCERY

Holly Beach

*Ed's*

BARBECUE PIT  
 and  
 CAFE

Holly Beach

THE  
**CALCASIEU-MARINE NATIONAL BANK**

Lake Charles, Louisiana

Offices at Lake Charles, La.

Welsh, La.  
 Oakdale, La.  
 Sulphur, La.  
 Kinder, La.  
 Oberlin, La.  
 Elton, La.  
 Iowa, La.  
 Cameron, La.  
 Jennings, La.  
 Vinton, La.  
 DeQuincy, La.  
 Lake Arthur, La.

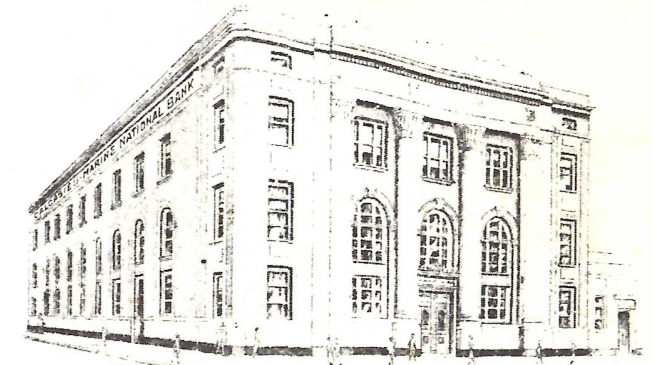

*Gas*

APPLIANCE CO.  
 1227 Ryan Street  
 Butane Gas  
 Gas Appliances Dial 4051

**SOLARI**

MARBLE & GRANITE WORKS

Monuments, Memorials

1600 Broad St.

Lake Charles, La.

DEPENDABLE  
 SERVICE

SCHLESINGER'S  
 Wholesalers Cigars  
 Tobacco-Candy-Drugs  
 Specialties

Phone HE-6-7828

1832 E. Broad  
 Lake Charles, Louisiana



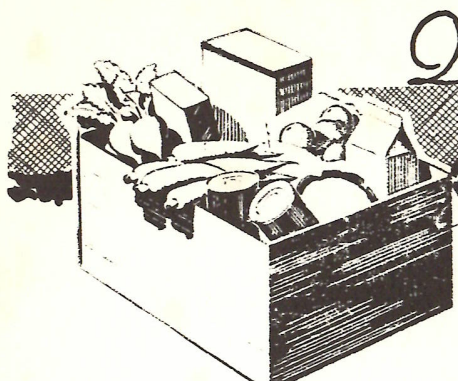

*Quality*  
GROCERIES  
from  
**BRUCE VINCENT'S**  
Hardware - Skelly Gas and Oil

**DOUCET'S**  
GROCERY & MKT.  
"We strive to please"  
MR. and MRS. F. DOUCET  
Owners  
Hackberry, Louisiana

*Town*  
Hackberry

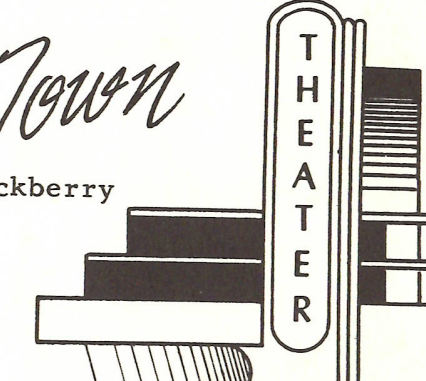

SERVICE WHEN  
YOU NEED IT



WRIGHT'S  
SERVICE STA.  
Hackberry, La.

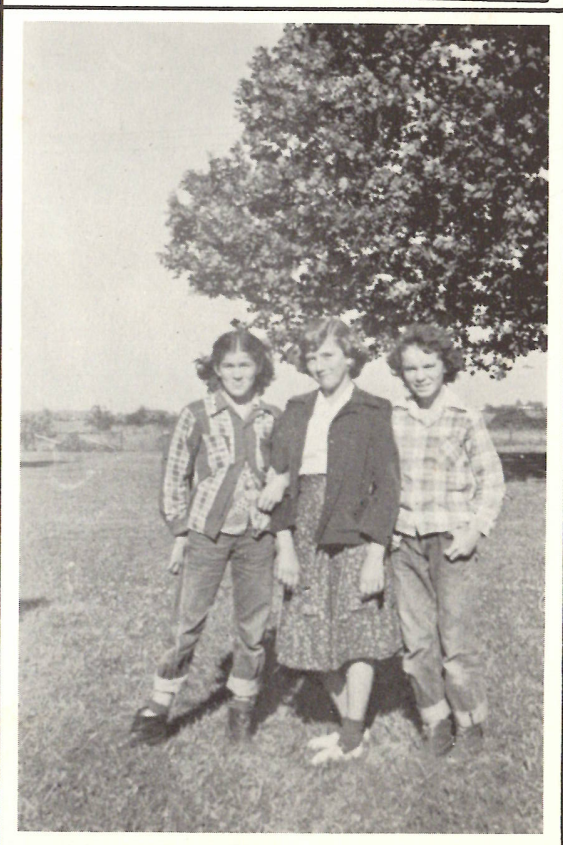

*Always*  
GOOD  
COFFEE



Food and Rooms at  
HOME KITCHEN  
Proprietor  
MRS. TOUPS

Compliments of  
MR. and MRS.  
*Joe Sanner*  
and FAMILY

*Quality Groceries*  
*C. A. Riggs*  
GENERAL MERCHANDISE  
Groceries - Dry Goods - Shoes  
and  
Hardware  
Phone 275  
Hackberry, Louisiana



Compliments of  
**COLLIGAN'S**  
DRUG STORE  
Your Health  
Is Our  
Business

Compliments of  
**LUDRAN COURMIER'S**  
LUMBER YARD  
Hackberry, Louisiana

Compliments of  
MR. AND MRS.  
*Raymond Sanner*



# ONEY BURNS A HOLE IN MY POCK

WORDS BY BOB HILLIARD

MUSIC BY JULE STYNE

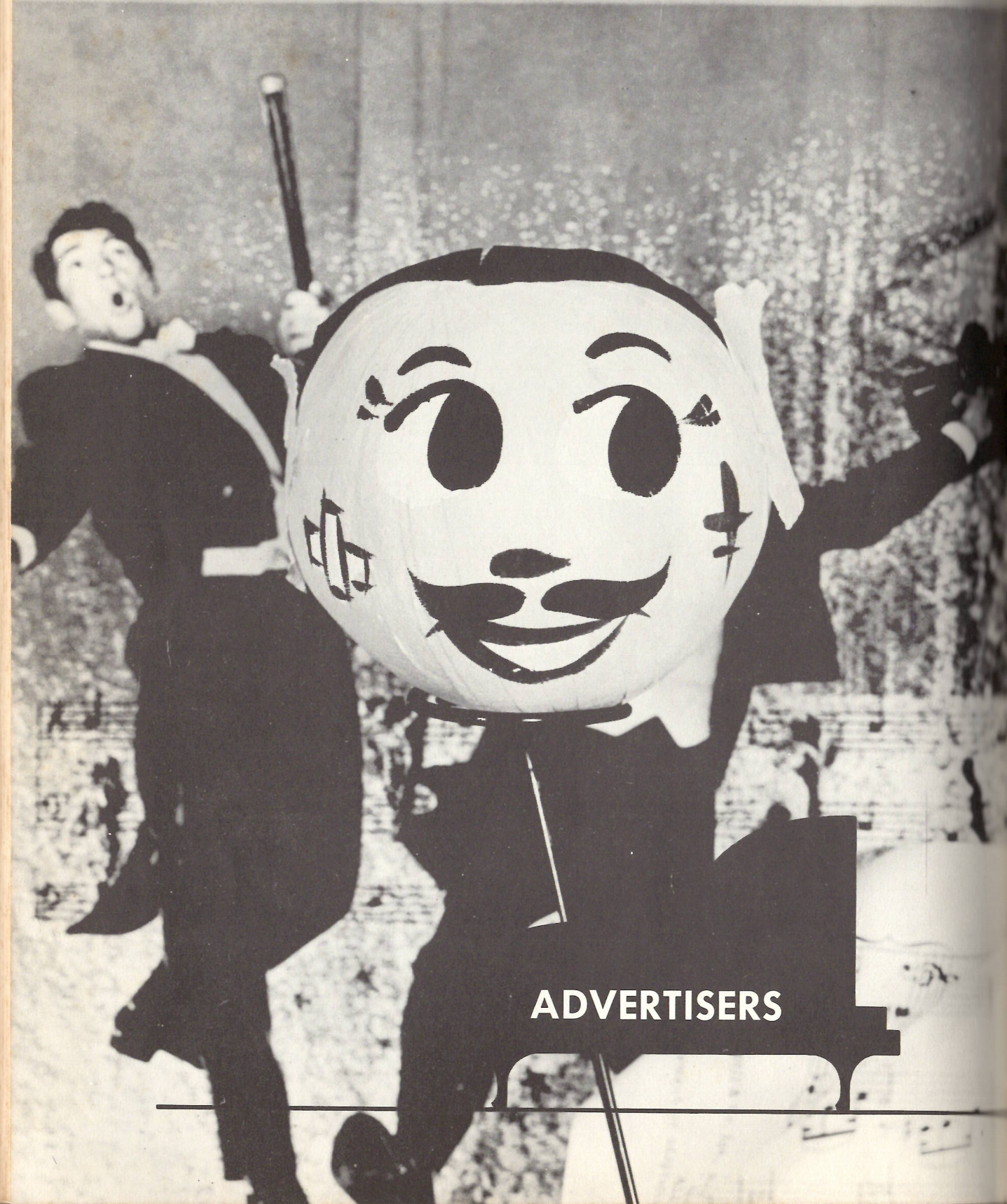

**ADVERTISERS**



*Super Service*

*at*

**BOURG'S**  
GROCERY

Hackberry, Louisiana

**HURRY!**

to



**SADIE'S**  
DRY GOODS

Hackberry, La.

**CORNER**

BEAUTY SHOP



MRS. ANNIE MAE SEARS

Beautician

Phone RO 2-5171  
Hackberry, Louisiana

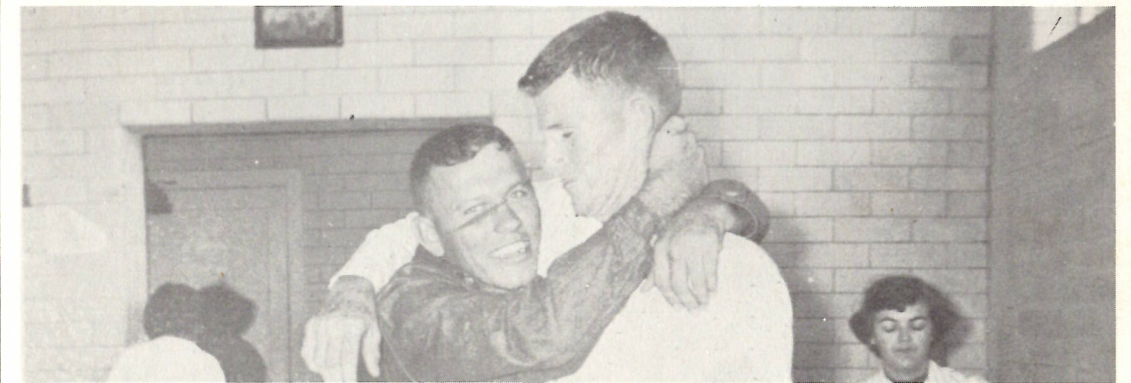

JAMES P.  
ROUNTREE  
WELDING SERVICE

Specializing in  
Oilfield and  
Marine Welding

Hackberry  
Phone RO 2-6486  
P.O. Box 95

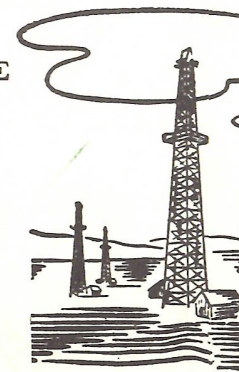

*Jinks*

SERVICE STATION

Expert Car Repairs

Hackberry, La.



A pep squad guard of honor



How does he dance, JO?



FBLA convention in N. O.



Bench warming



SOFTBALL WINNERS '53

Left to right: Yvonne, Eula Mae, Uretta, Jo May, Mae Dell, Betty Lou, Isabel, Gloria, Trudy, Janey, Mr. Richardson.

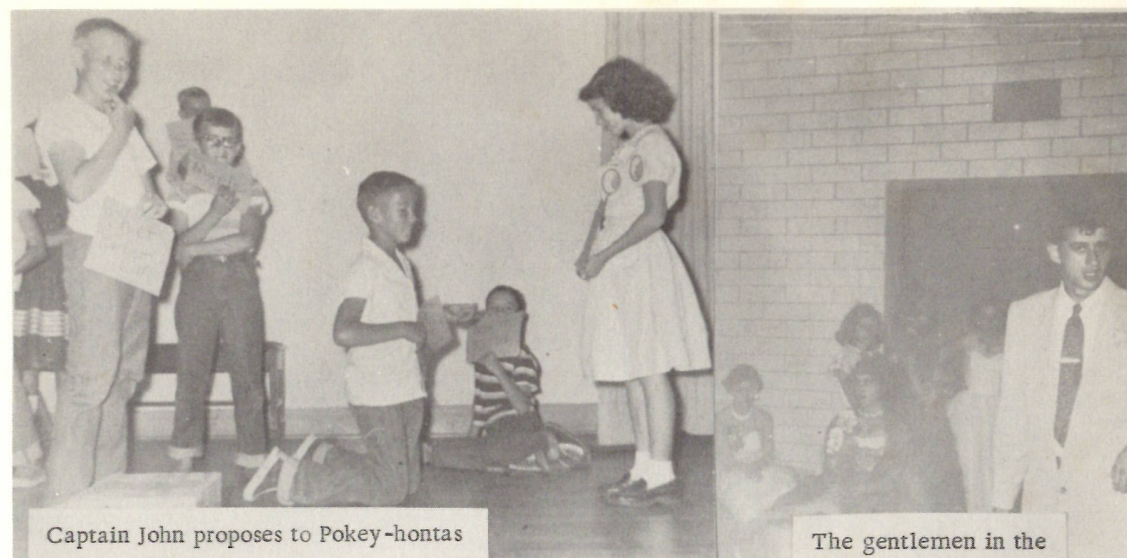

Captain John proposes to Pokey-hontas

The gentlemen in the foreground ---



"Peep-eye"

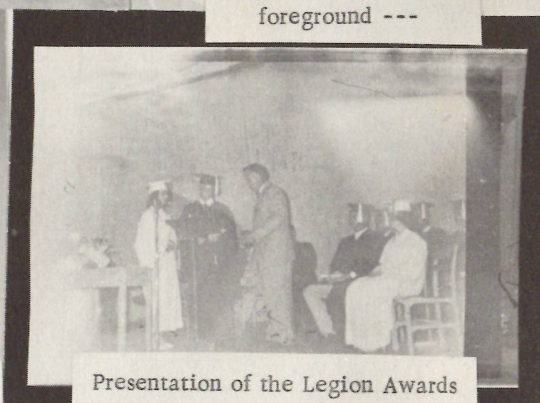

Presentation of the Legion Awards



Now, children --

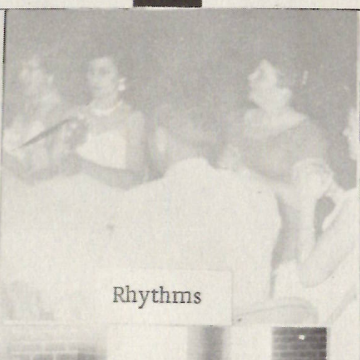

Rhythms



Lovebirds



It's Bonny Bonny --

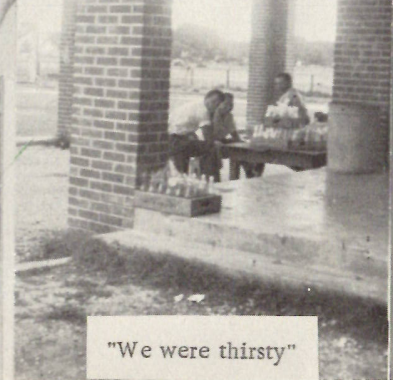

"We were thirsty"

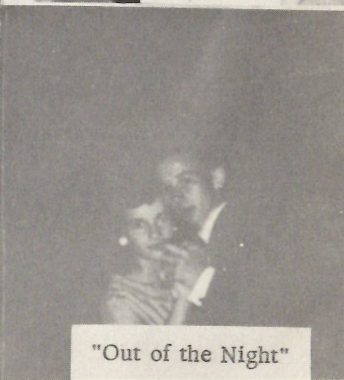

"Out of the Night"

Remember When

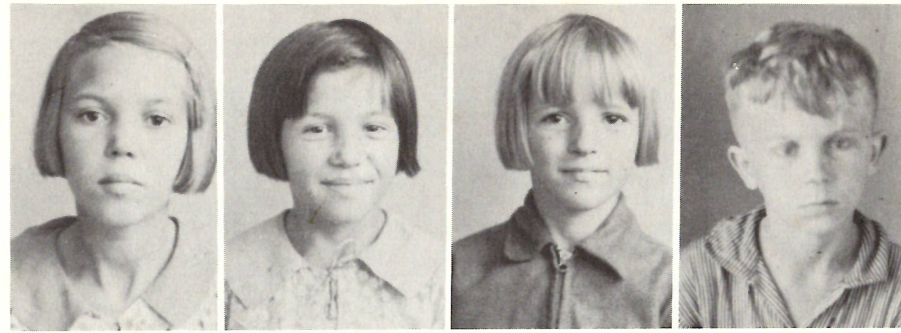

Our Older brothers and sisters were in school?



Our Moms and Dads looked like this?

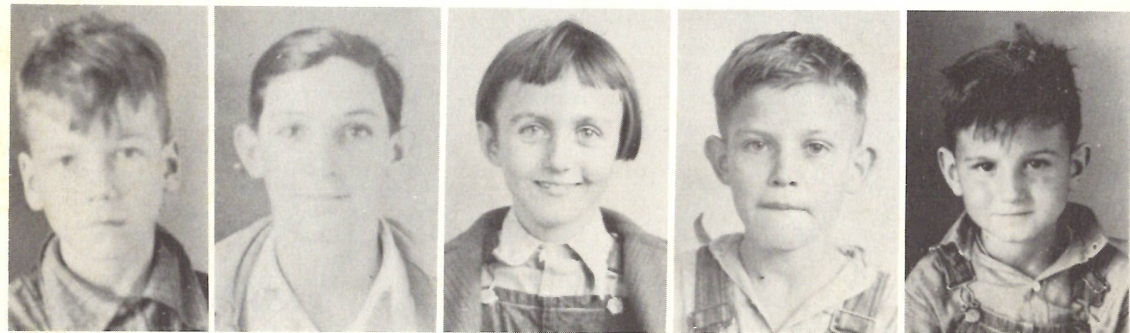

And say ---- who are these?



... whispered sweet nothings



Why Margaret, we never guessed

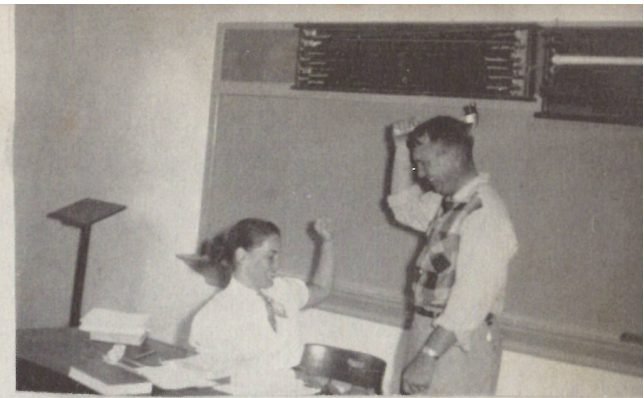

Please, Mr. Smith, not the hammer again



... guess who?



Wonder what Jimmy and Ernie are up to?

Mona - what BIG Hands you have



One - two --



Flo's so-o-o tired

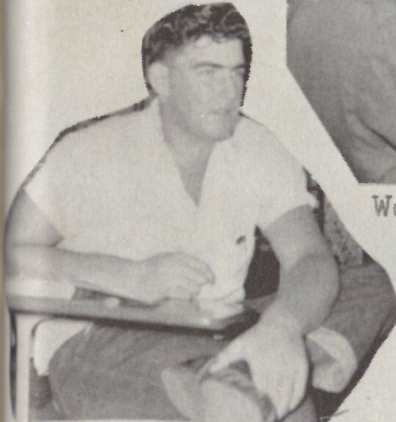

Handsome - aint he?



Thru the eye of the camera



Soph's picnic



The Eternal Triangle



Real cool, man

**4-H JUNIORS**



**4-H SENIORS**



**INDUSTRIAL ARTS — SHOP CLASS**



**INDUSTRIAL ARTS — MECHANICAL DRAWING**

**SCIENCE CLUB**

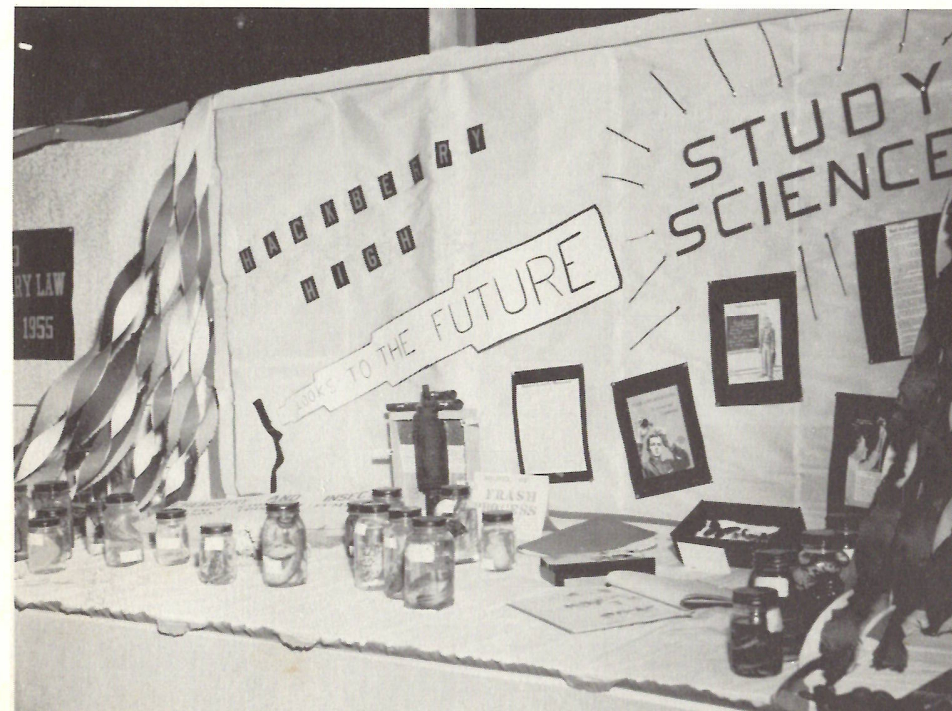

Winning Science Club exhibit at the Cal-Cam  
Bi-Parish Fair, Sulphur, Louisiana

**CUB SCOUTS**



**LIBRARY CLUB**



**BAND**



**CHEERLEADERS AND PEP SQUAD**



**F.B.L.A.**



Vice President  
PAT BONSALE

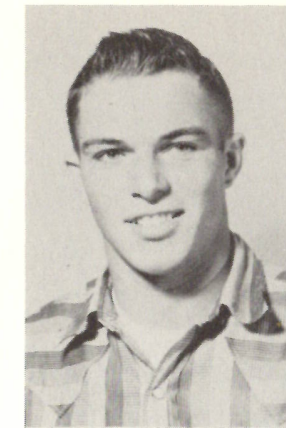

President  
CLIFFORD LITTLE

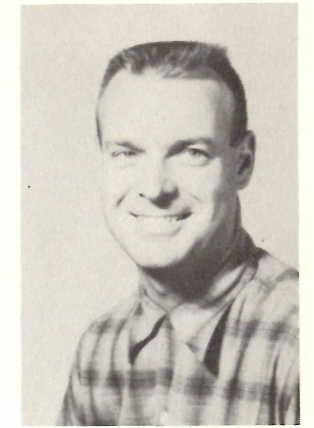

Advisor  
MR. GOULD





**MUSTANG STAFF**



GEORGE KRUMM  
Assistant Editor

MR. JOHNNY SMITH  
Editor



Editor - - - - - MR. JOHNNY SMITH  
 Assistant Editor - - - - - GEORGE KRUMM  
 Advertising Manager - - - - - CLIFFORD LITTLE  
 Assistant Advertising Manager - HAROLD COURMIER  
 Staff Artist - - - - - VIVAON DJLANEY  
 Girl Sports Editor - - - - - VIVAON DJLANEY  
 Boy Sports Editor - - - - - DONALD GRAY  
 Business Manager - - - - - GEORGE KRUMM  
 Proofreader - - - - - HELEN TERRAL  
 High School News Reporter -- DONALD BROUSSARD  
 Elementary News Reporter - - - - CURTIS PORTIE  
 Society Editor - - - - - MARGARET TOUPS



President



Advisor

**FUTURE HOMEMAKERS OF AMERICA**



GRADUATION SNAPS





# HOMECOMING



DOLORES STUTES

MONA CHAMPAGNE



PATRICIA BONSALE



ANITA SANNER

ROSALIE BILLIOT

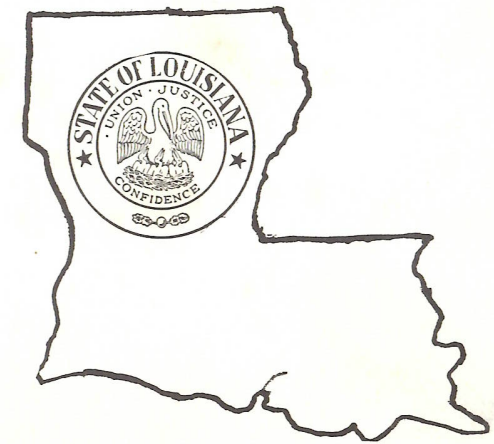

**"LITTLE GYPSY GAY"**

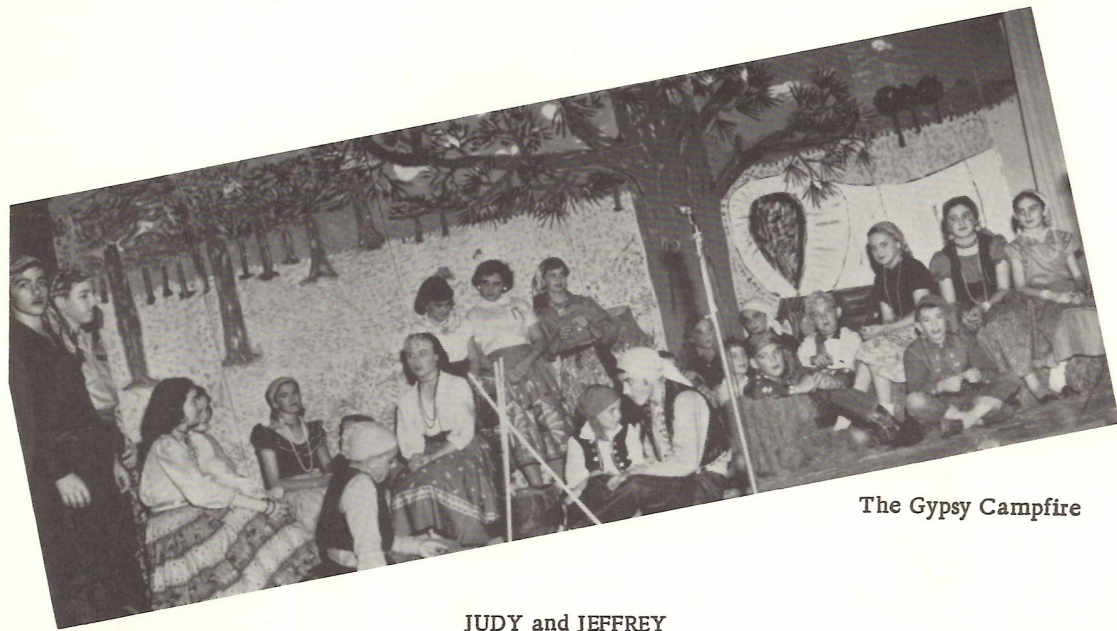

The Gypsy Campfire

JUDY and JEFFREY



**"ROUND-UP CANDIDATES"**



Waiting for their Fortunes --

JAY and JUDY



**ROUND-UP**

MARGARET T. SHOVE  
JAY REEVES



**KINGS AND QUEENS**

GLENDIA JOHNSON - KELLY NATIONS





**BI-PARISH BEAUTIES**

BARBARA DARBONNE - DOLORES STUTES



**SCHOOL BEAUTIES**

# GREEN YEARS

Words and Music by  
ED and ARTHUR ALTMAN



**ACTIVITIES**



Most Likely to Succeed  
PATRICIA BONSTALL  
CAROL DUHON

Likely to Succeed  
GENEVA H. LABOVE  
CLIFFORD LITTLE



Wittiest  
GLORIA RAE MORGAN  
TOMMIE GOODRICH



Witty  
MONA CHAMPAGNE  
LAWRENCE LEBLANC



Best Sports  
VIVIAN DULANEY  
BILL LITTLE

Good Sports  
MONA CHAMPAGNE  
HAROLD COURMIER



Most Intelligent  
GENEVA H. LABOVE  
JOHN COLLIGAN



Intelligent  
PATRICIA BONSALE  
MICHAEL GUIDRY



Prettiest - Most Handsome  
ANITA JO SANNER  
CLIFFORD LITTLE



Pretty - Handsome  
DOLORES STUTES  
HUEY MOUTON



Best All-Around Athletes  
PATRICIA BONSALE  
DONALD BROUSSARD

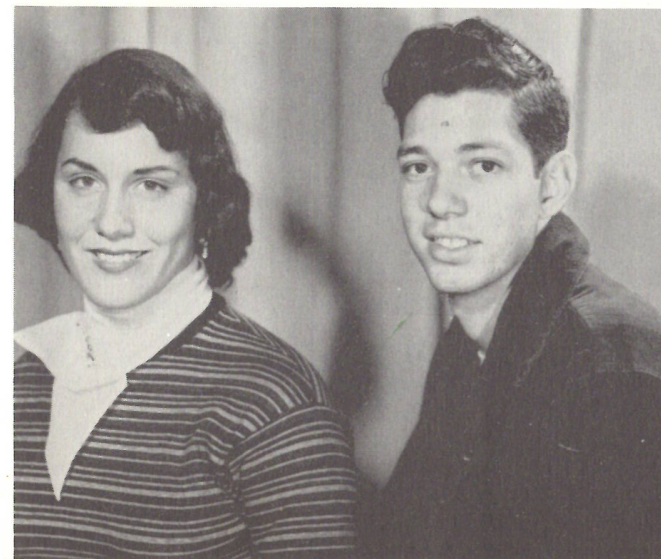

Good Athletes  
VIVIAN DULANEY  
JOHN COLLIGAN

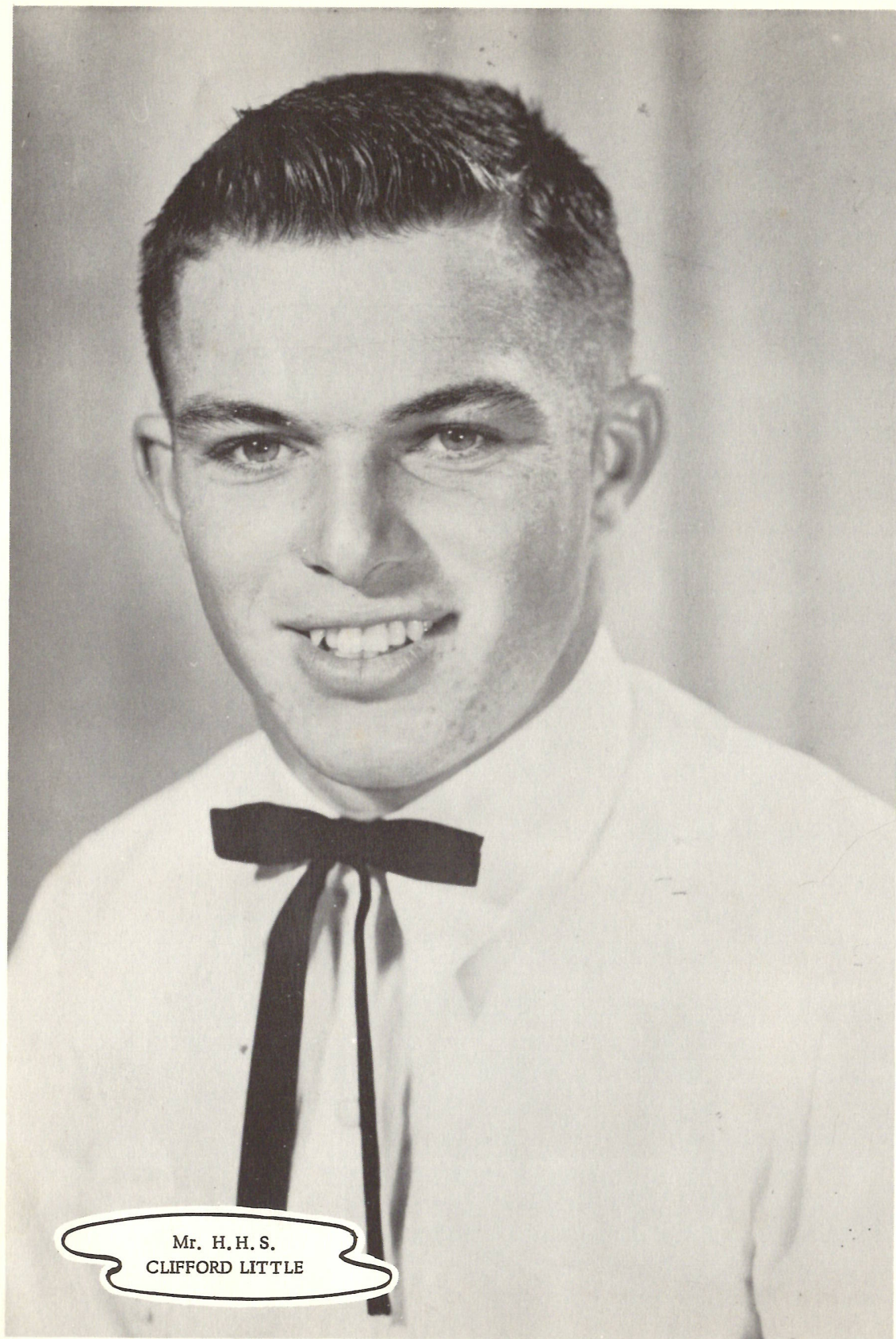

Mr. H. H. S.  
CLIFFORD LITTLE

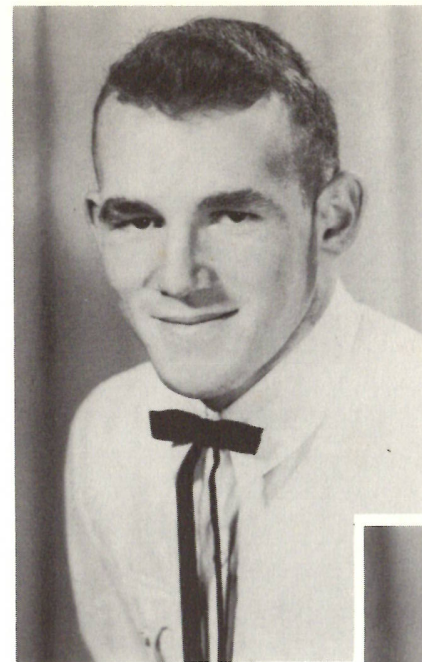

HUEY MOUTON

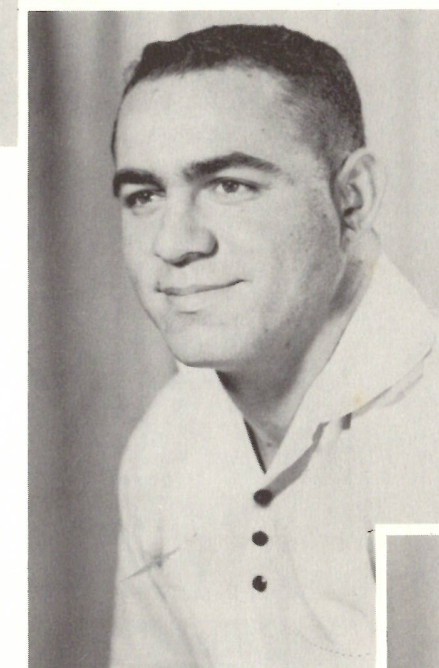

HAROLD COURMIER



DONALD BROUSSARD





Miss H. H. S.  
PATRICIA BONSTALL



DOLORES STUTES



GENEVA HARDY



ANITA JO SANNER





MARGARET SHOVE

"NEG" COURMIER

JIMMY DENNIS

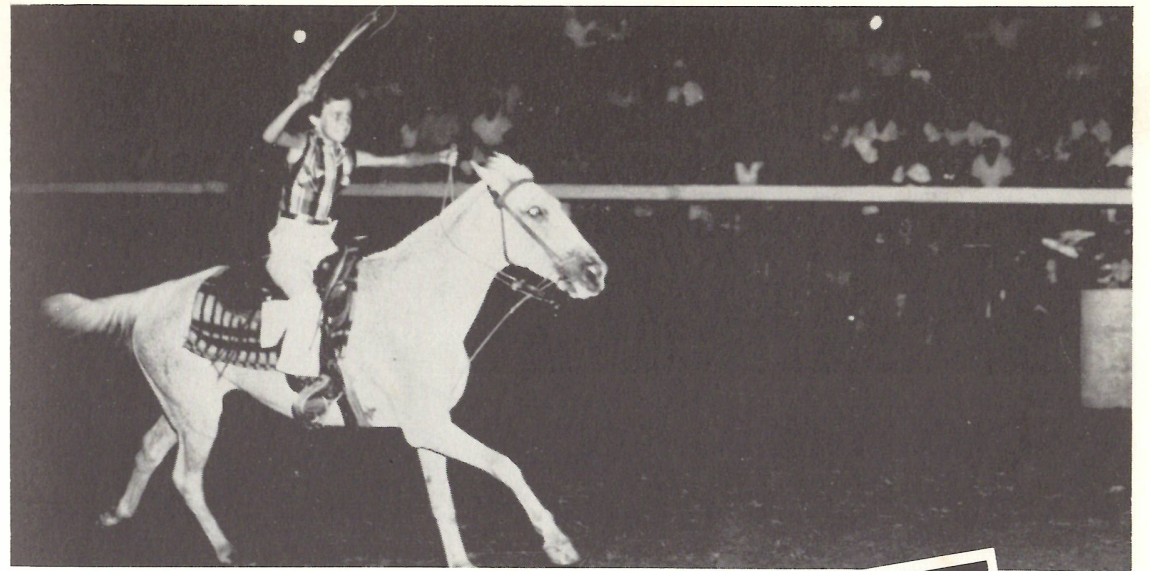

MADELINE  
REEVES

DONALD  
GRAY

ERNIE  
LITTLE

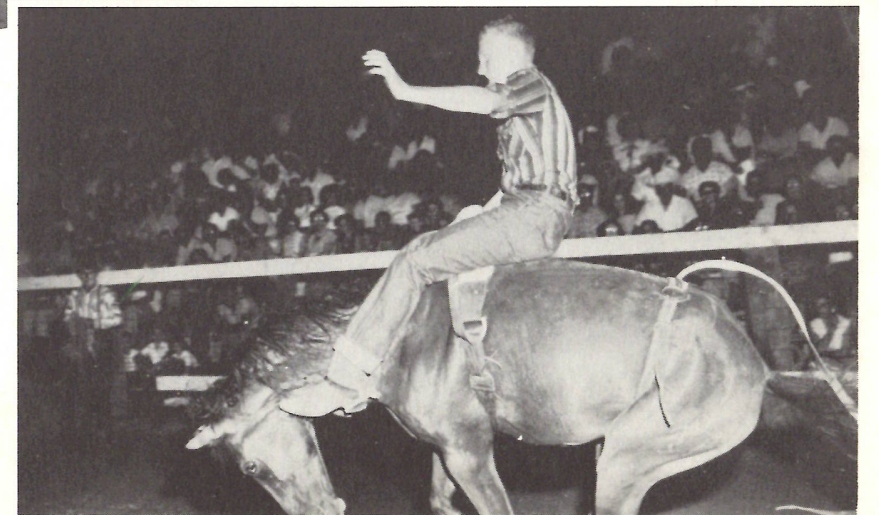

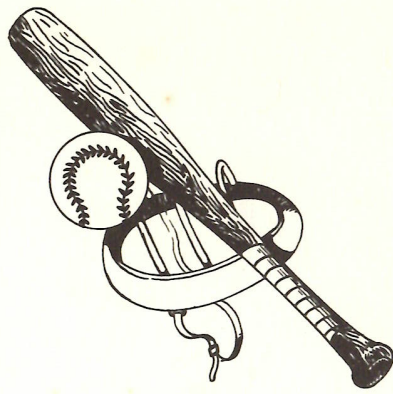

The whole bunch of hoodlums.

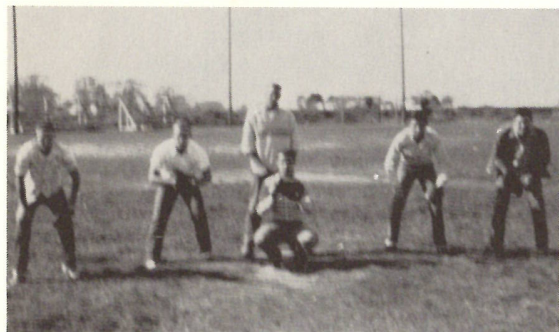

What, an infield!  
Mickey, Huey, Bubbie, Pete, Edgar,  
and Pookie.

Graduated seniors not shown are: Shelly  
and Ronald.

Outfield

Clifford, Jimmy, Wendell



Bawl him out good  
Coach Sanders!



Wasn't that a hopeful group at the McNeese tournament?



COACH SMITH

1955 girls softball team:  
Front row: Deltra, Minnie, Shirley D.,  
Shirley M., and Evelyn.  
Back row: Pat, Jane, Linda, Leola, Vivian,  
Vera, and Coach J. R. Smith.

Graduated seniors not shown are: Betty and  
Jo May.



Whew! What a team!



Girls who lettered in '55.





Forward  
JIMMY DENNIS



Forward  
ERNIE LITTLE



Guard  
JOHNNY McNEILL



Guard  
LAWRENCE LEBLANC

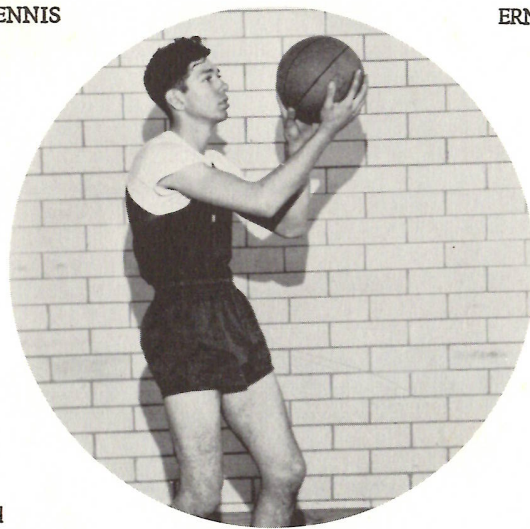

Guard  
DONALD BROUSSARD

POOKIE COLLIGAN

Guard  
EDGAR JOHNSON

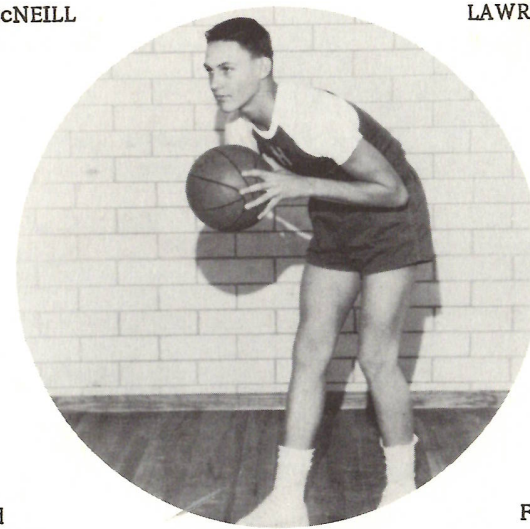

Forward  
VERNON SIMON

WENDELL PARKER

Forward  
C. L. DARONNE

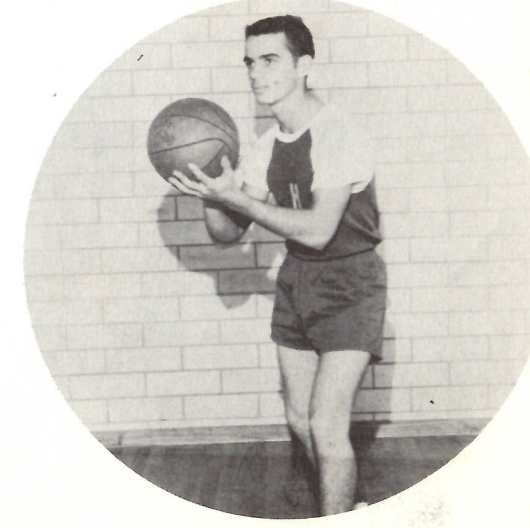
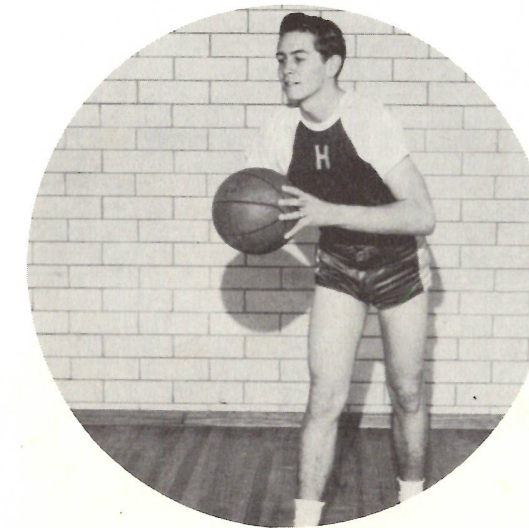
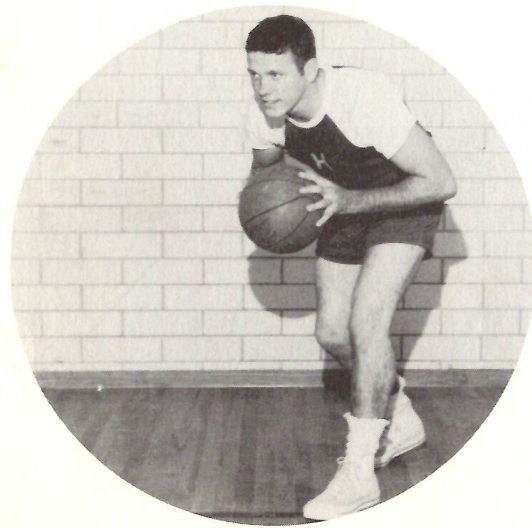



Coach  
BENNY SANDERS

<b>GILLIS TOURNAMENT</b>			
H. H. S.	27	Gillis	55
H. H. S.	30	Grand Lake	38
H. H. S.	36	St. Mary's	28
H. H. S.	30	Vinton	75
H. H. S.	27	Merryville	51
H. H. S.	54	Starks	73
H. H. S.	44	Little Cypress	89
H. H. S.	40	Vinton	56
H. H. S.	36	Little Cypress	75
<b>HACKBERRY TOURNAMENT</b>			
H. H. S.	49	Starks	51
H. H. S.	38	Merryville	42
H. H. S.	53	Bridge City	38
H. H. S.	17	Iowa	59

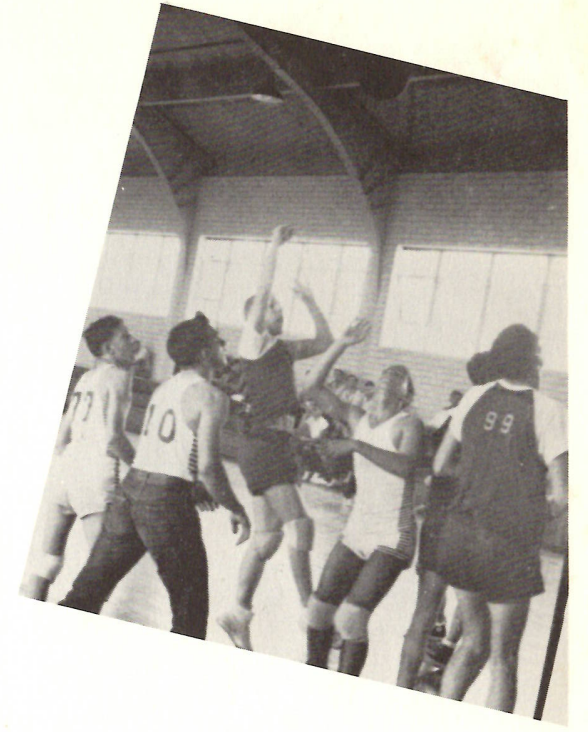



Watch that ball!

GAMES and SCORES

Hackberry	16-35	Grand Chenier
Hackberry	3-37	St. Charles
Hackberry	20- 3	St. Mary's
Hackberry	29-14	St. Mary's
Hackberry	8-27	Starks
Hackberry	7-48	Little Cypress
Hackberry	5-41	Little Cypress
Hackberry	26-36	Sugartown
Hackberry	25-26	Merrville



Guard



Forward

HELEN TERRAL  
SHIRLEY MOUTON

SHIRLEY DULANEY  
BARBARA DARBONNE  
EVELYN WELCH



Guard



Forward



Guard

GAMES and SCORES

Hackberry	28-29	Grand Chenier
Hackberry	21- 9	Creole
Hackberry	12-31	Iowa
Hackberry	33-20	Merryville
Hackberry	32-18	Bridge City
Hackberry	25-44	Starks
Hackberry	16-25	Gillis
Hackberry	32-67	Gillis



Let it go, Jo!

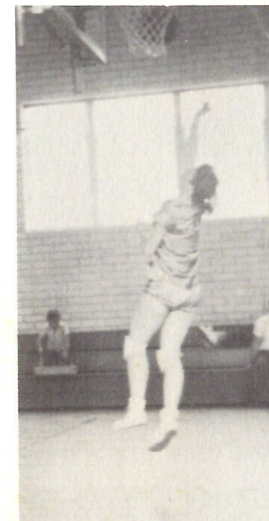

Jump Betty!



Did she make it?



Just waiting.

Delores  
Stutes  
Gloria  
Morgan  
Bonnie  
Richardson  
Tootsie  
Navaree





Captain - PAT B.

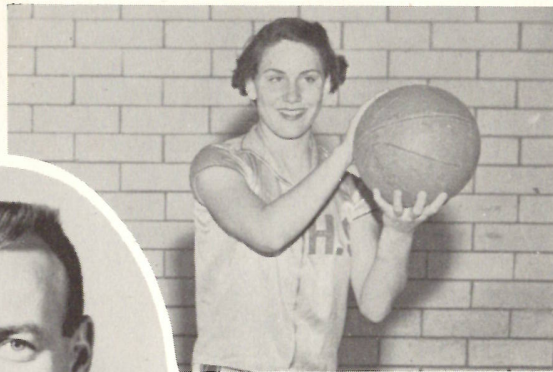

Co-Captains:  
MARGARET ANN S.  
VIVIAN D.

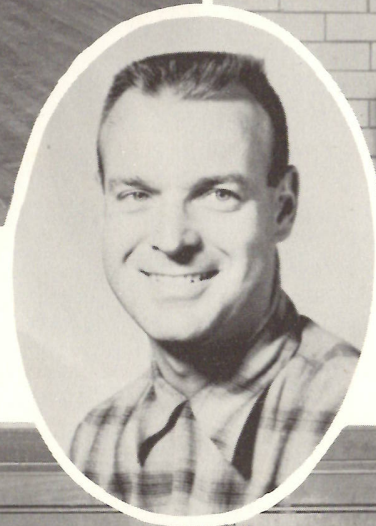

COACH GOULD



MARGARET  
SHOVE

Guard

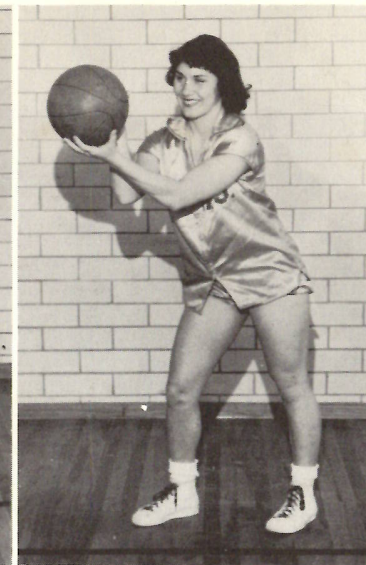

VIVIAN  
DULANEY

Forward



PATRICIA  
BONSALL

Forward

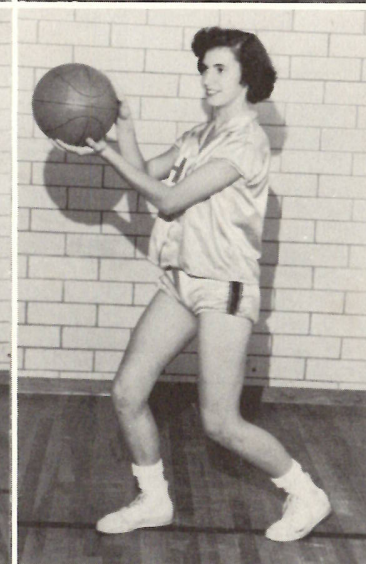

VERA  
PORTIE

Forward



MONA  
CHAMPAGNE

Guard



FLO  
DAVID

Guard



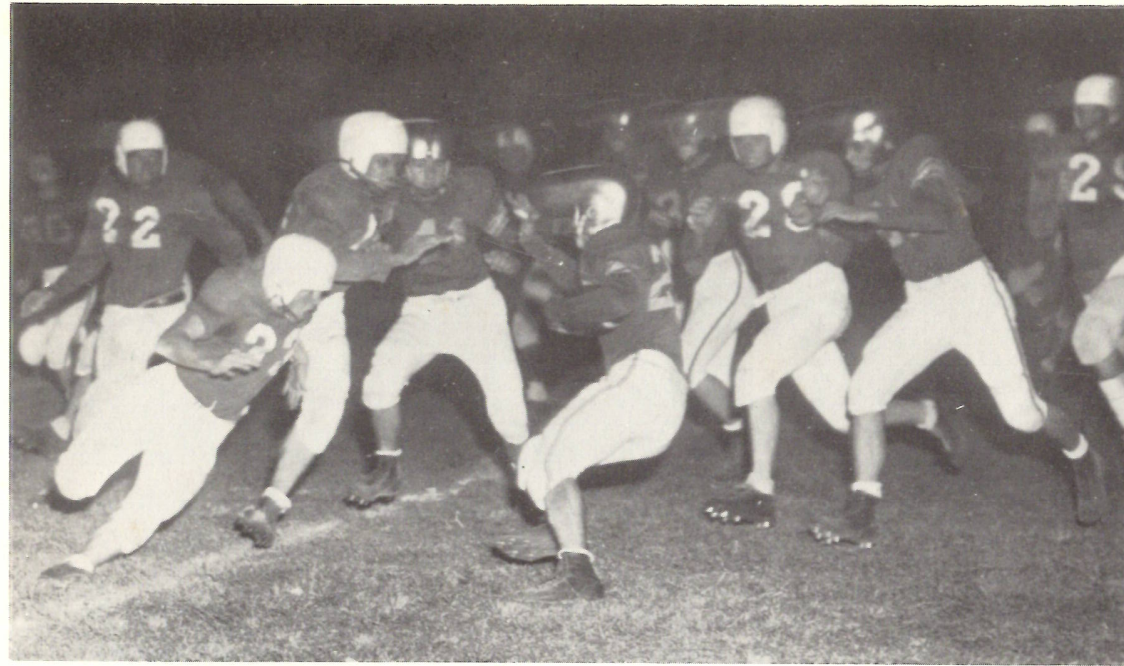

Get him defense!!



Bubbie forges over for a short gain, assisted by entire squad.



H. H. S. line makes a large hole to break through St. Michael's defense.

St. Michael went ahead to win 21-7.



Anita and Buck (Maid)



Cliff, Pat and Bill (Queen)



Bubbie and Mona (Maid)

Neg and Rosalie (Maid)



## HOMECOMING

THE QUEEN and HER MAIDS.

Huey and Dolores (Maid)



The Queen and Court

Catch that Pass!

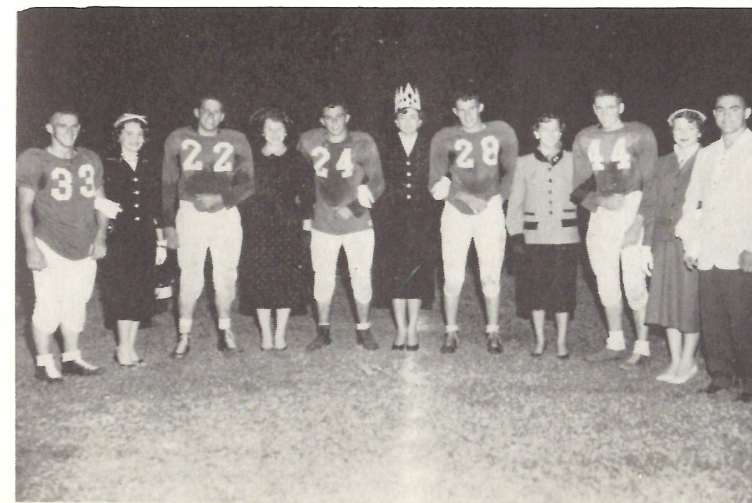



D. GRAY, Senior  
Guard

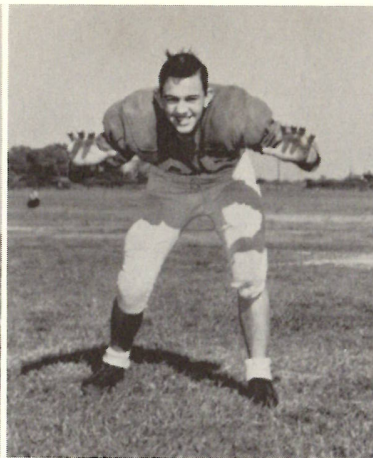

J. POTTORFF, Junior  
End

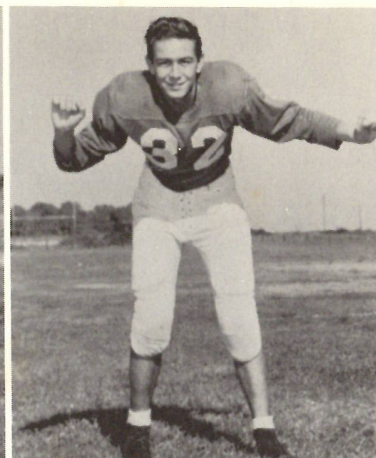

V. SIMON, Sophomore  
Guard



C. SANNER, Sophomore  
Right Half

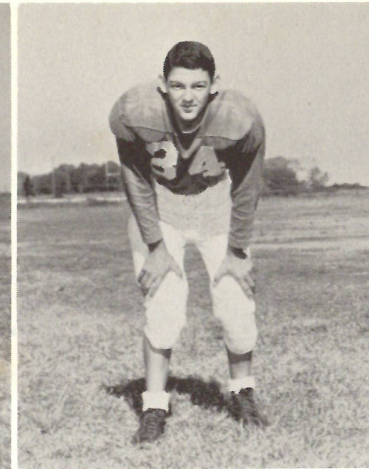

L. LEBLANC, Freshman  
Quarterback

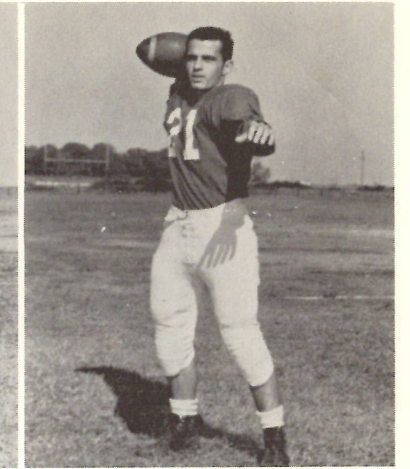

C. DARBONNE, Freshman  
Quarterback



J. COLLIGAN, Junior  
Left End



K. DENNIS, Freshman  
Fullback

A. PORTIE, Junior  
Tackle



G. FOUNTAIN, Junior  
Right End



E. LITTLE, Freshman  
Tackle



J. McNEILL, Freshman  
Center



E. JOHNSON, Sophomore  
Left Half



J. NOBLES, Junior  
End

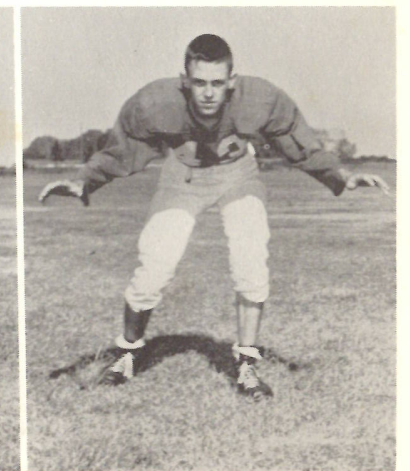

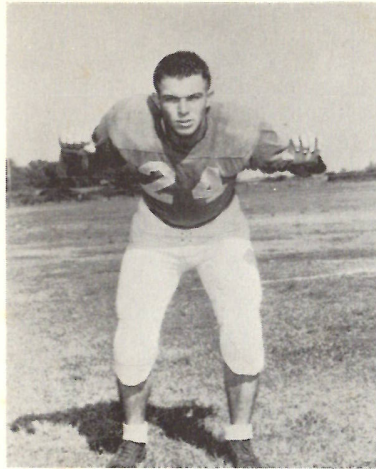

C. LITTLE, Senior  
Right Guard  
Captain

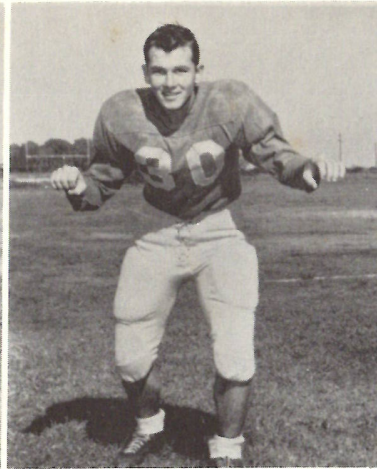

J. DENNIS, Sophomore  
Center

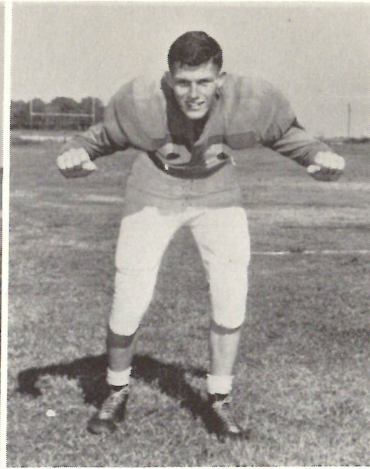

B. LITTLE, Sophomore  
Left Guard  
Co-Captain

### DEFENSE

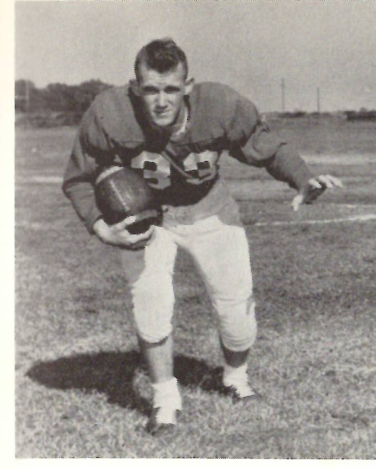

H. MOUTON, Junior  
Left Half

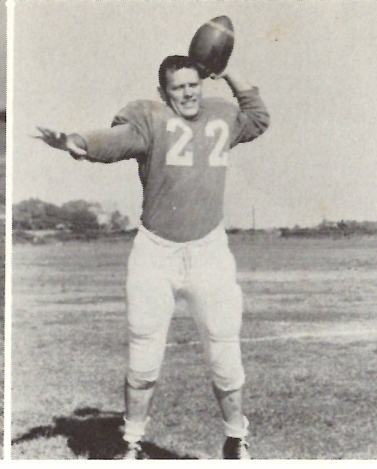

D. BROUSSARD, Senior  
Quarterback

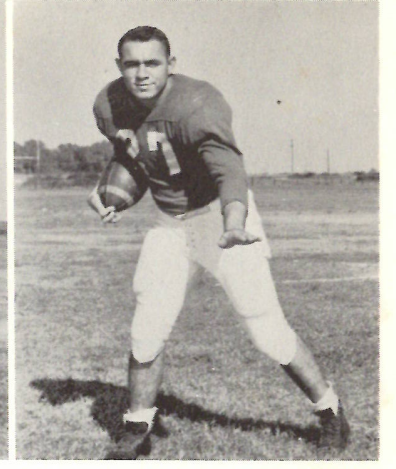

H. COURMIER, Senior  
Fullback

### OFFENSE





Coach BENNY SANDERS

Assistant Coach ELWOOD GOULD

FOOTBALL SCORES FOR 1955-56

H. H. S.	6	Gillis	0
H. H. S.	34	St. Michaels	6
H. H. S.	13	Lake Charles "B"	12
H. H. S.	2	Sacred Heart	0
H. H. S.	0	Iota	18
H. H. S.	7	St. Michaels	21
H. H. S.	6	Iowa	18
H. H. S.	19	Basile	32
H. H. S.	0	Cottonport	31
H. H. S.	0	Welch	28





First row: Donna Sue Ardoin, Ethelyn Barbier, Michael Boudreaux, Betty Ann Broussard, Gary Lynn DesOrmeaux, Florence East. Second row: Brenda Ann Hebert, Dennis Henderson, Carolyn Sue Jackson, Glenda Johnson, Roland Kershaw, Shirley LaBove. Third row: Robert Little, Kelly Nations, Gilbert Reeves, Tommie Ann Rountree, Alex Seay, Brenda Fern Seay. Fourth row: Robert Lee Silver, Judith Simon, Kenneth Simon, Charlene Smith, Sherry Soileau, Patricia Welch. Fifth row: Wanye Welch, Patsy Williams.

**FIRST GRADE**

TAKE ME OUT  
TO THE BALL GAME



**ATHLETICS**



Tracy Armand

Linda Sue Barbier

Shirley Benoit

June Courmier

Brenda Cuvillier

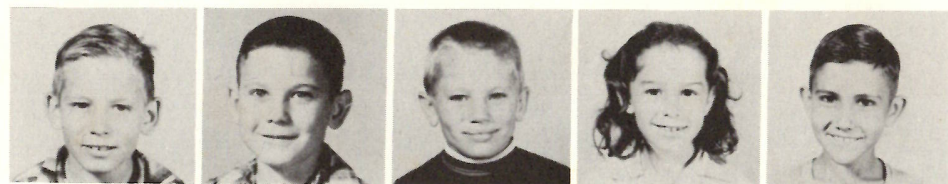

Clayton Barbone

Allen Dubois

Jimmie Duhon

Donna East

Michael Devall



Janet Frey

Ernest Hamilton

Albert Leo Hantz

James Henderson



Tommy Nations

Ernest Parker

Dewey Portie

Leonard Reeves

Patrick Seay



Twana Seay

Clarence Silver

Alice Simon

Larry Simon



Leslie Swire

Raymond Toups

Ronald Vincent

Johnney Welch

Juanita Welch

## SECOND GRADE

John Atwell  
Watson Beard

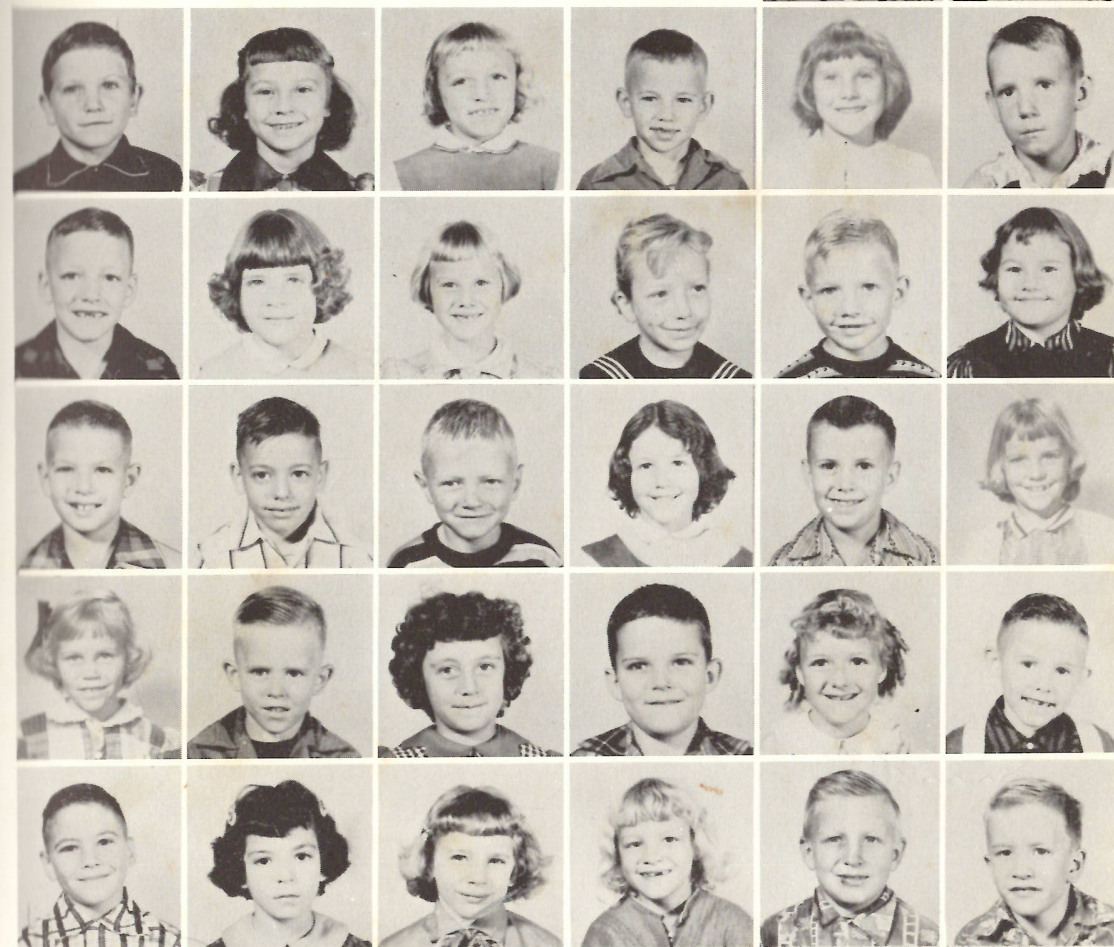

Second row: Joe Bufford, Evanna Coubello, Charlene Courmier, Ronnie Cuvillier, Judy Dubois, Roy East. Third row: Thomas Frey, Angelina Fontenot, Darlyn Gearent, Adele Hebert, Lenard Jinks, Wanda Johnson. Fourth row: Bryan Kirby, Dwight LaBove, M. O. LaBove, Sandra LaBove, Jeffrey Landry, Judy Landry. Fifth row: Linda Little, James Lowery, Martha Mouton, Jimmy Parker, Beulah Pitts, Artie Poole. Sixth row: Kenneth Reasoner, Gwendolyn Sanner, Janice Sanner, Barbara Simon, Rudy Simon, Jack Sutherlin.



First row: Wayne Akers, Renee Becnel, Clifford Benoit, Jo Lynn Bihm, Lennie L. Broussard, D.J. East. Second row: Letha East, Dennis Erbeling, Eddie Erdman, Andrew Johnson, Michael Kyle, Mitchell Kyle. Third row: Deanna LaBove, Betty Little, Billie Little, Donald Nunez, Louella Nunez, Frances Pearce. Fourth row: Linda Pearce, William Pearce, Veronica Portie, Lester Reeves, Cecil Sanner, Sharon Seay. Fifth row: James Simon, Geneva Soileau, John Stromer, Dave Stutes, Katherine Swire, Lester Swire. Sixth row: Framon Turner, Ludwika Waldron, John Bennett Wright.

### FIFTH GRADE



### FOURTH GRADE

First row: David Andrews, Bobby Billeaud, Alcide Bufford, Artey Courmier, Eugene Cuvillier. Second row: Russie East, Gerald Fontenot, Aubrey Johnson, Thomas Johnson, Sandra Koonce. Third row: Gerald LaBove, Gerald Landry, Johnny Little, Judy Little, Rickey Norris. Fourth row: Carroll Nunez, Johnny Pottorff, Amy Prosser, Pamela Riggs, Stephen Roundtree. Fifth row: Harold Schexnider, Leroy Simon, Harold Soileau, Kristin Sutherlin, Barbara Swire, Lorena Touchet.





Veatchell Courmier  
Gerald Cuvillier  
Shirley Dennis  
Lena Mae East

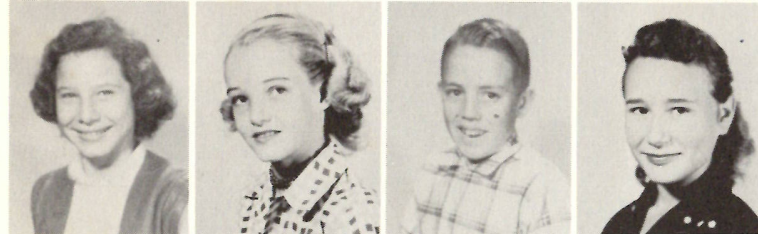

Rita Dubois  
Margaret East  
Wilson East  
Juanita Johnson



Sandra Johnson  
Florence Kyle  
George LaBove  
Linda Faye Landry



Catherine LeBlanc  
Martha Little  
Danny McNeill  
Patricia Murphy



Johnny Nunez  
Marie Nunez  
Johnny Parker  
Grace Simon

### SEVENTH GRADE

Dallas Swire  
Odellia Swire  
Rose Swire



James Toups  
Aubrey Welch  
Anderson Welch

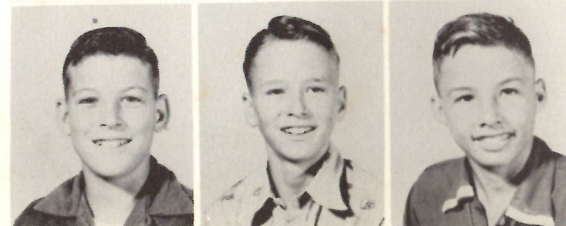

First row: Lee Burrell Bufford, Mary Lou Darbonne, Loretta Devall, Bernadine Duhon, Rosa Mae East, Roger Guidry. Second row: Linda Lou Hebert, Dinah Mae LaBove, Wanda Faye LaBove, Hubert LeLeaux, Peggy Morgan, Anthony Murphy.



Madeline Reeves  
Gary Sellars  
Rose Simon

### SIXTH GRADE

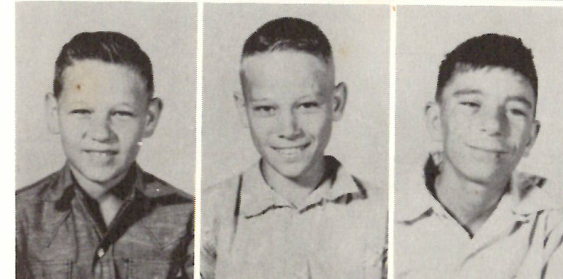

G. R. Stutes  
Jessie Swire  
Leland Venable



Sandra Welch  
Frank Williams  
Maxine Winters



# School Days

(When We Were a Couple of Kids)

written by Will D. Cobb music by Gus Edwards

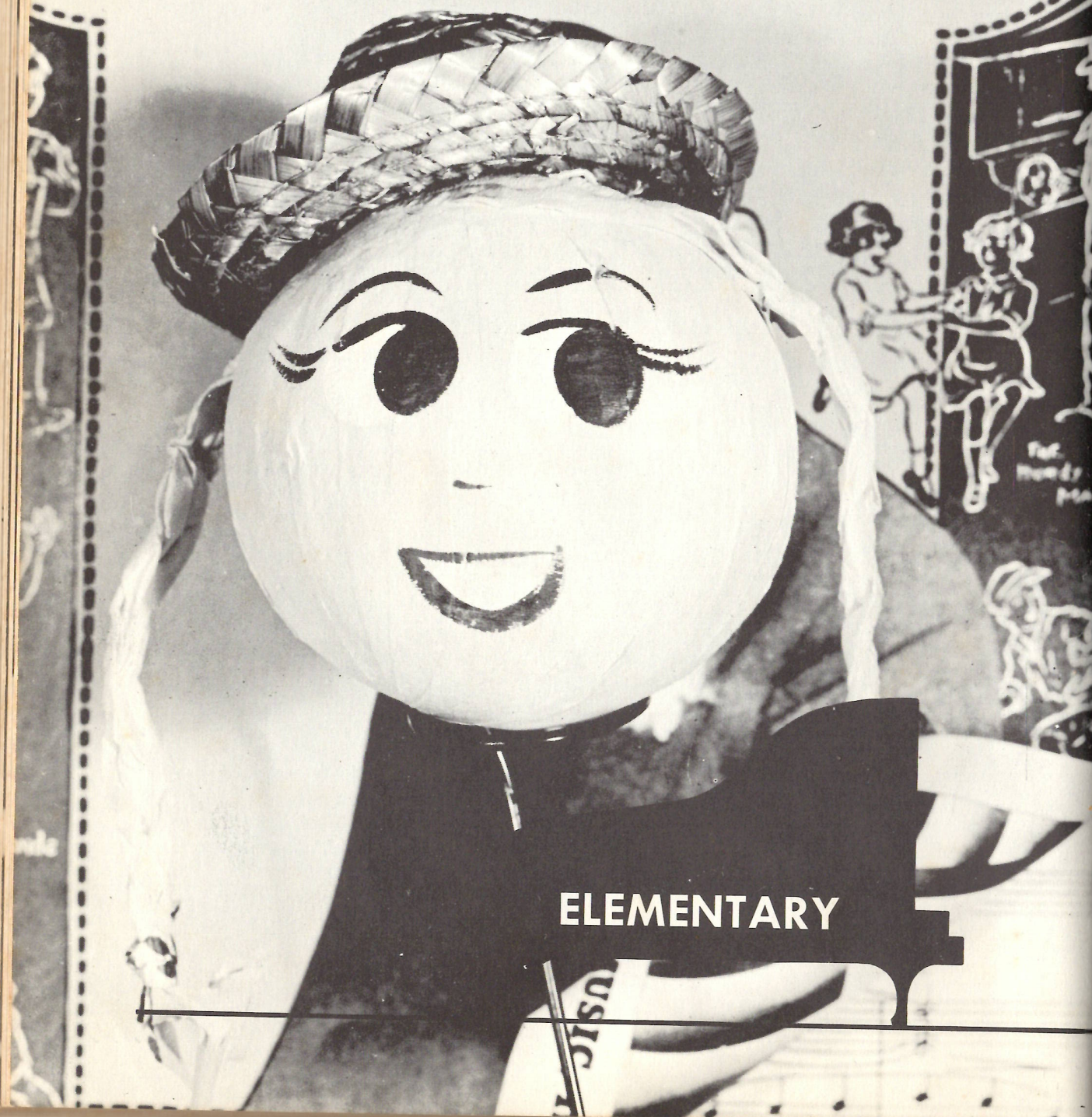

ELEMENTARY



Lou Anna Babineaux  
Sadie Billeaud  
Richard Courmier  
Dalton Darbonne



Shirley Dulaney  
John Francis Dunne  
Dolores East  
Ronnie Guidry

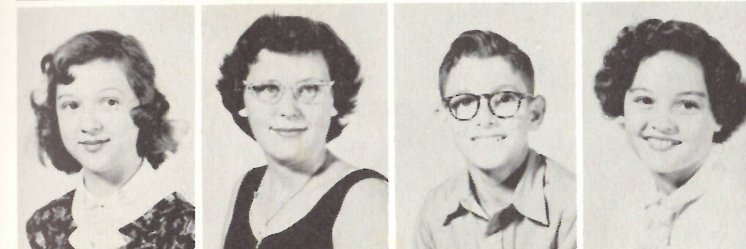

Twiley Ann Guidry  
Barbara Hardee  
Norman Jinks  
Ella Marie Johnson

## EIGHTH GRADE

Shirley LaBove  
Robert Landry  
Catherine LeLeaux

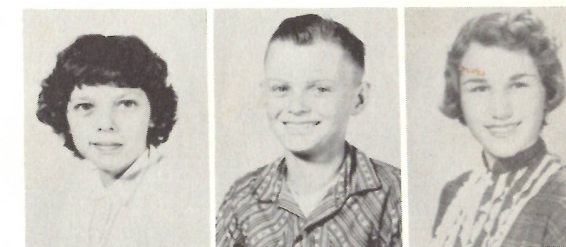

Gene Little  
Lawrence Little  
Sara Morgan

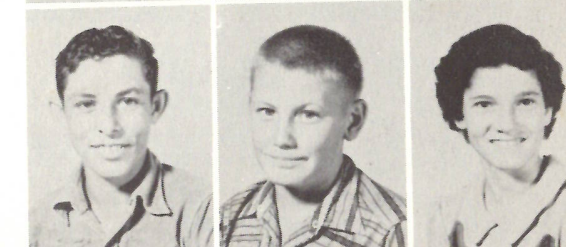

Robert Sheffield  
Ruby Simon  
Charles Vincent



Shirley Reasoner

Jay Reeves



Bonnie Richardson

Charles Seay



Ethel Simon

Billy Storm



Carroll Trahan

Jackie Trahan

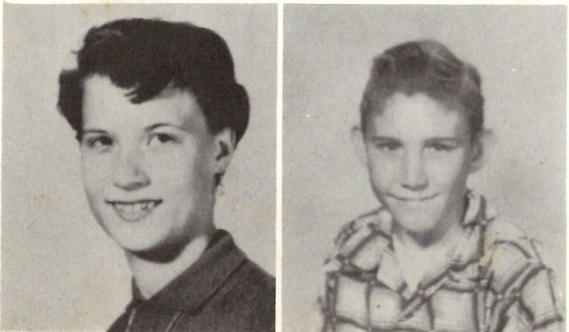

Evelyn Welch

Charles Wright



Do we look like beauties?



I'm suppose to be one



M. M. M.



Crazy little mama!



Long, long ago!!



Oh, Boy!



That's Jay!



Com'on Mustangs!



Guess who?

Joseph East

Bonnie Guidry

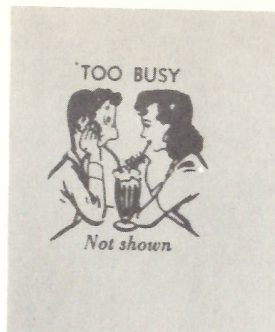

Mary Lou Guidry

Annie Mae Hebert

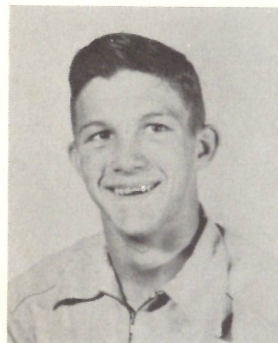

Elvin Jinks

Helen Jinks

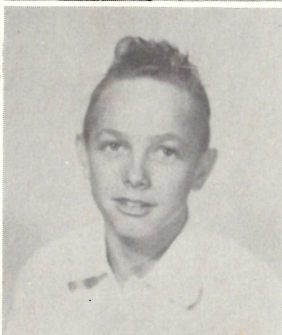
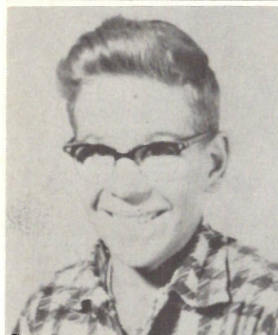

Ernest Koppie

Reuben LaBauve



Norma LaBove

Lawrence LeBlanc

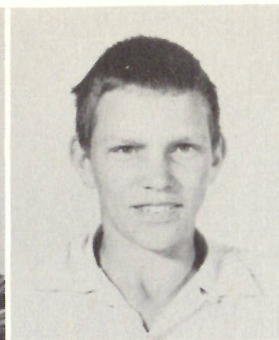
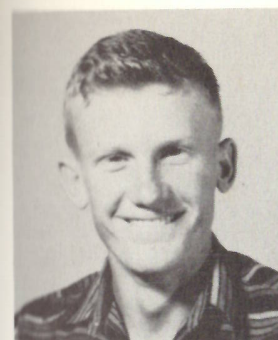

Ernie Little

James Little

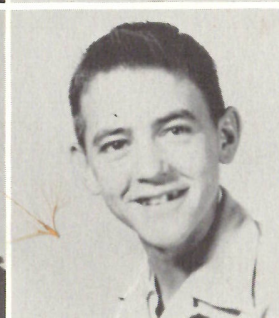

Francis Lyons

Jasper Lyons

Johnny McNeill

Shirley Mouton

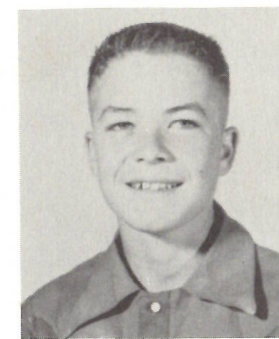

Eloise Navarre

Virginia Nunez



Vera Portie

Judy Pottorff

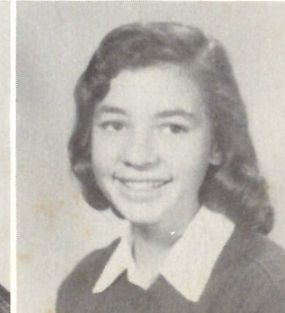

# YOUNG AT HEART

Lyrics by CAROLYN LEIGH

Music by JOHNNY RICHARDS

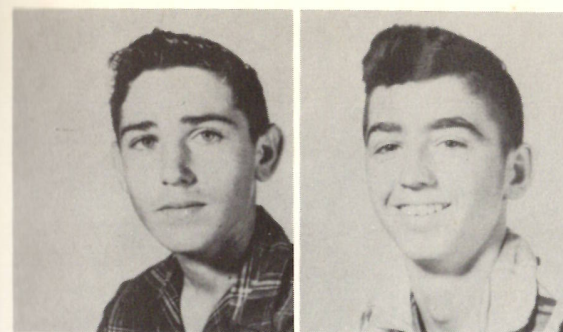
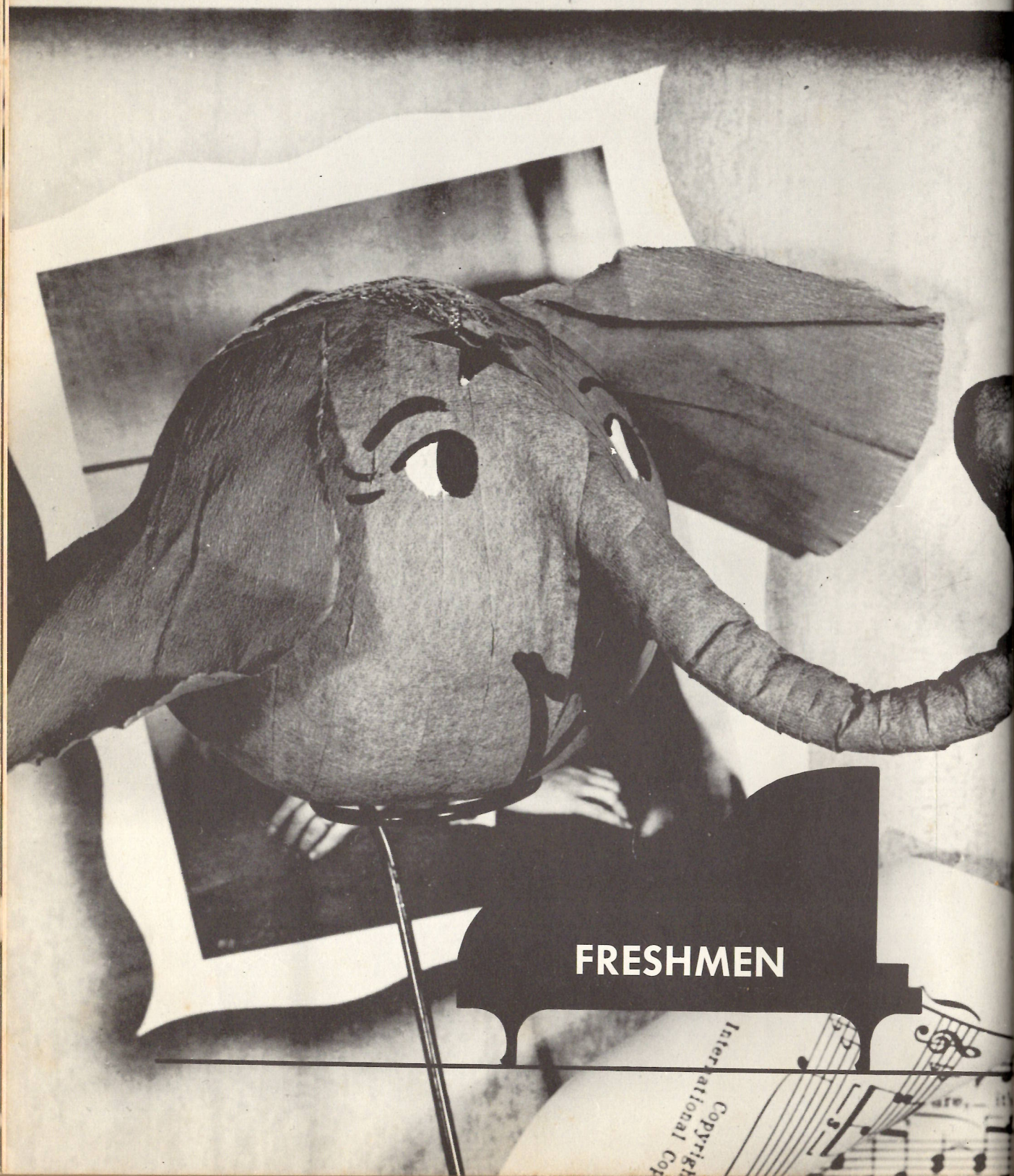

Nolan Benoit

Edgar Billiot



Ola Clement

Patricia Cohen

Mae Doris Constance

J. L. Constance



C. L. Darbonne

Kenneth Dennis

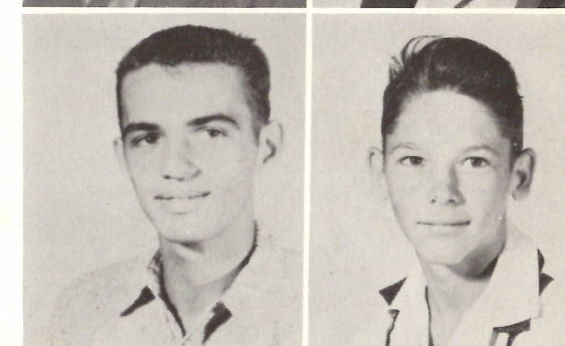

Geraldine Dubois

Helen East



Maurina Wright



Walter Williams



Jane Winters



Arlene Stanley



Minnie Williams



Charles Sanner



Vernon Simon



What d'ya See?



Ready to go home.



Howard



Mascots!

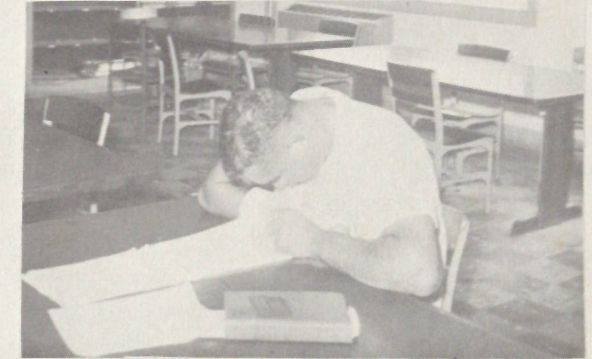

Speech Class - Crip Course

Check This!



Good ole' days!!

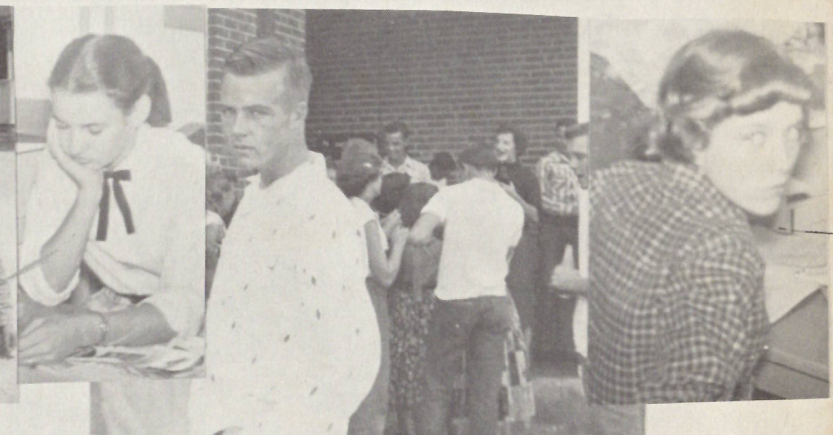

Our Recess!



10 years ago!!



(give'm back to the In'juns)



Remember this?

Mickey Guidry  
Harriet Hughes



Benson Guidry  
Deltra Guidry



Alma East  
Tommy Goodrich



Sarah Dawes  
Jimmy Dennis



Annie Lou Jinks  
Charles Jinks

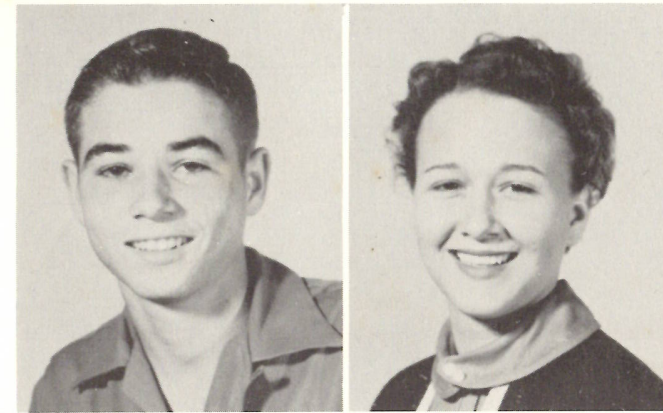

Edgar Johnson  
Lyndia Johnson

Sally Kyle  
Jackie LaBauve



Bill Little  
Anita Sanner

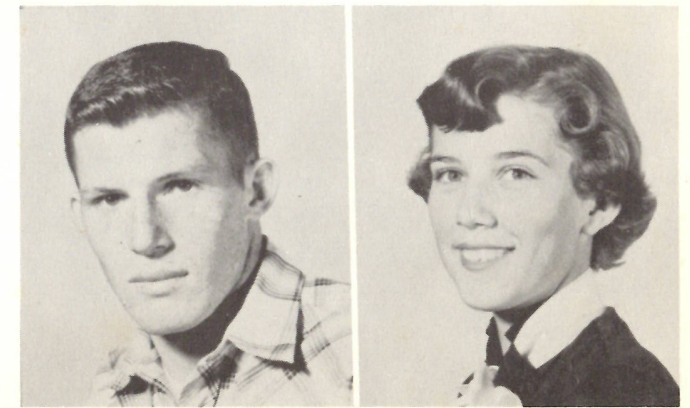



**SOPHOMORES**



Leola Benoit  
Norris Bertrand

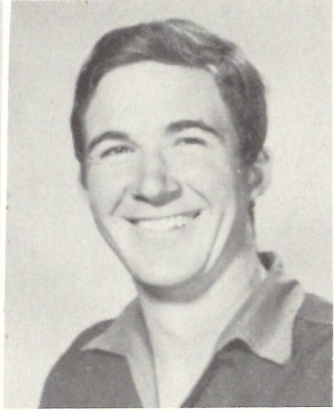

Rosalie Billiot  
Butler Boudreaux

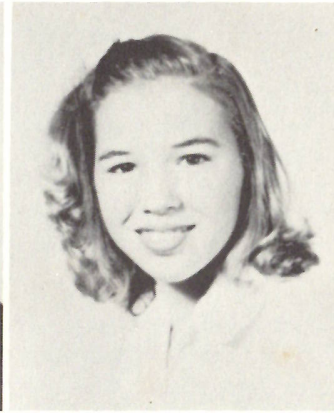

Alice Bourque  
Judy Cuvillier

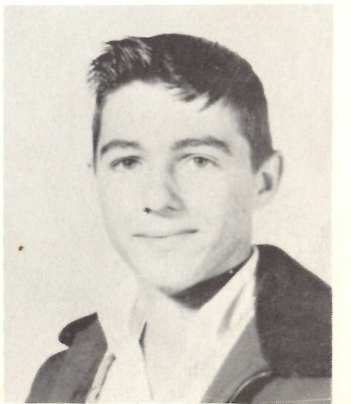

Leroy Cuvillier  
Howard Dawes



WENDELL PARKER



ALAN PORTIE



JIMMY POTTORFF



MARGARET SHOVE

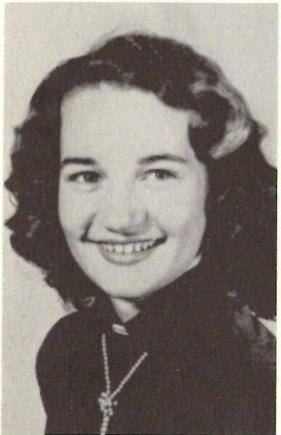

DOLORES STUTES



WILDA TOUCHET



DAVID WELCH



King George X



Look at us!

Smile pretty!



He's in a trance



How ya' like it?



Which is the horse?



Poor old Mouton!



Slim?





HULEN BENOIT



MARGARETTE BIHM



MONA CHAMPAGNE



POOKIE COLLIGAN



FLO DAVID



VIVIAN DULANEY



IRA ELLENDER

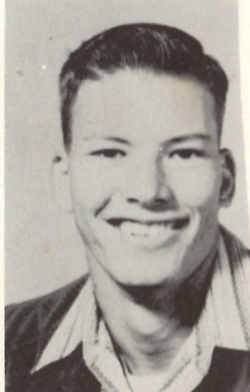

GENE FOUNTAIN



POLLY HAMILTON



EDNA HEBERT

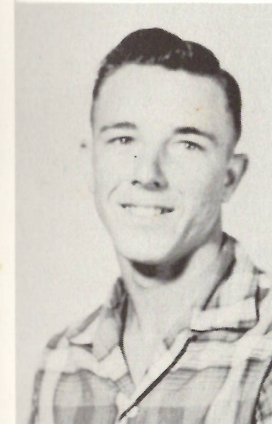

JIMMY JINKS

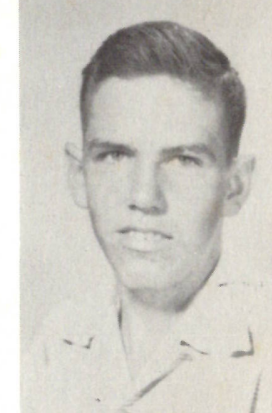

EDGAR LITTLE

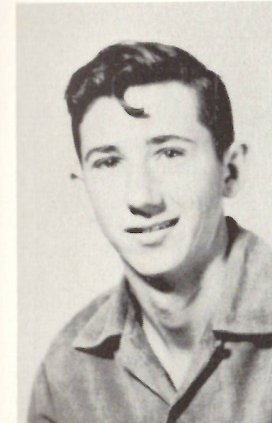

SULLIE MENARD



GLORIA MORGAN

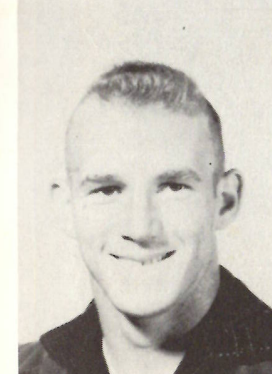

HUEY MOUTON

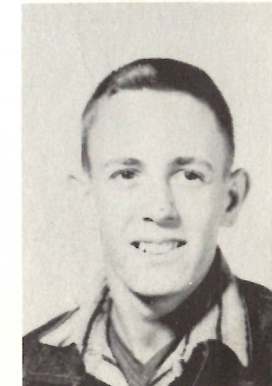

JAMES NOBLES



AS RECORDED BY THE HILTOPPERS ON DOT RECORDS

# TILL THEN

Words and Music by GUY WOOD • SOL MARCUS • EDDIE SEILER



JUNIORS

TILL THEN

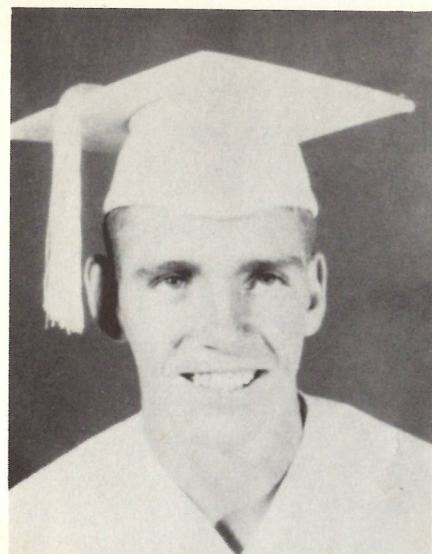

**DONALD GRAY**  
 Class Treasurer 1, President 3, Reporter 4; FBLA 4;  
 Mustang Staff 4; Football 2-3-4; Rodeo 3-4.

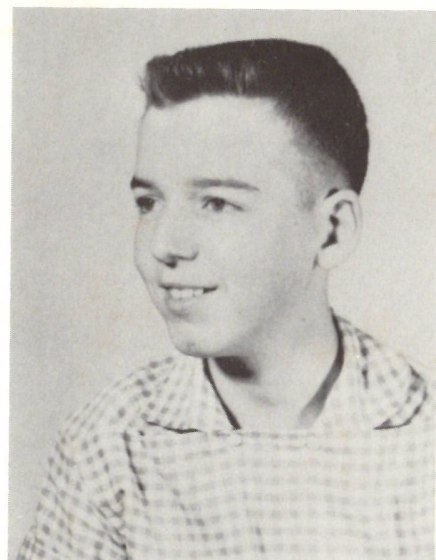

**GEORGE KRUMM**  
 Class Reporter 1-2-3-4;  
 Library 4; Science Club 4;  
 Band 1-2-3-4; Scouts 1-2-3;  
 Round-Up Staff 2-3-4;  
 Mustang Staff 4.



**GENEVA H. LABOVE**  
 Basketball Manager 3-4; FHA Parish Treasurer 4;  
 Most Likely to Succeed 4; Most Intelligent 4; Miss  
 HHS Runner-Up 4; FHA 1-2-3-4; 4-H 2-4; FBLA 3-4;  
 Library 4; Round-Up Staff 1-2-3-4; Science Club 4;  
 FHA Secretary 2; FHA Treasurer 3; FHA Vice Presi-  
 dent 4; Library Club President 4; Class Secretary and  
 Treasurer 4; Class Reporter 2; Class Vice President 1;  
 Softball Manager 3.



**HELEN TERRAL**  
 FBLA 4; FHA 3-4; 4-H 1-2-3; Mustang Staff 4; Basket-  
 ball 3-4; Softball 2-3.

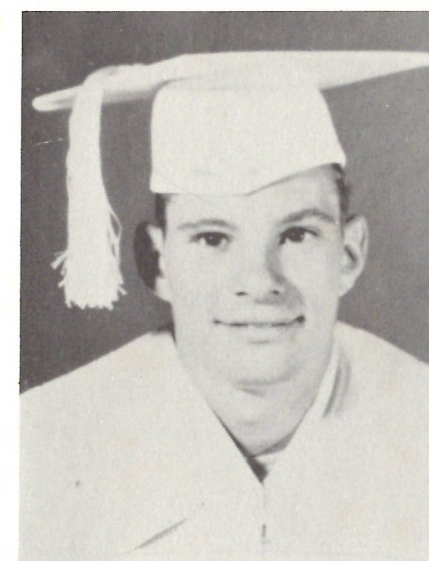

**CURTIS PORTIE**  
 Science Club 4; 4-H 1-2;  
 Scouts 1-2-3; Mustang  
 Staff 4; Football 3.

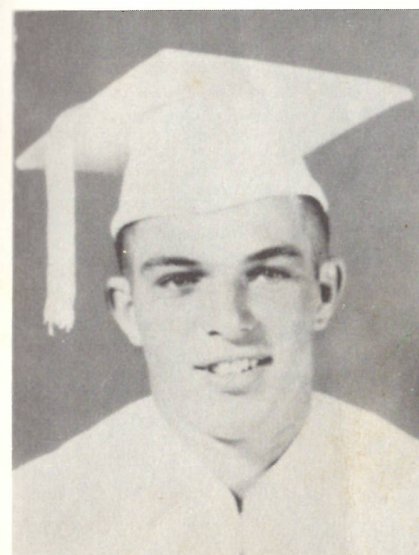

**CLIFFORD LITTLE**  
 Class President 3; Student Council 4; FBLA 4; Presi-  
 dent 4; Round-Up Contestant 3-4; Runner for Mr.  
 HHS 4, Mr. HHS 4; Most Handsome 4; Football 1-3-  
 4, Captain 3-4; Rodeo 3-4.



**PATRICIA BONSALE**  
 Class President 1-4, Vice President 2; Student Council 3-4, Vice President 4; Library Club 4; Student Advisor 4; FBLA 3-4, Vice President 3-4; FHA 1-2-3-4, Song Leader 2, Vice President 3, President 4; 4-H 2-3-4, Softball 2-3-4, Basketball 2-3-4, Captain 4; Pelican Girls' State 3; Round-Up Contestant 4; Pep Squad 1-2-3-4; Annual Staff 2-3-4; Sports Editor 2-3; Subscription Editor 4; Miss HHS 4; All-Around Athlete 4; Most Likely to Succeed 4; Homecoming Queen 4; Parish FHA Vice President 3.

**DONALD BROUSSARD**  
 Rodeo 2-3-4; Student Council 2-3; Class Reporter 2, Class Treasurer 3; FBLA 3-4; 4-H 1-2; Mustang Staff 4; Round-Up Contestant 2; All-Around Athlete 4; Runner-Up for H. H. S. 4; Football 1-2-3-4; Basketball 1-2-3-4; Softball 1-2-3-4.

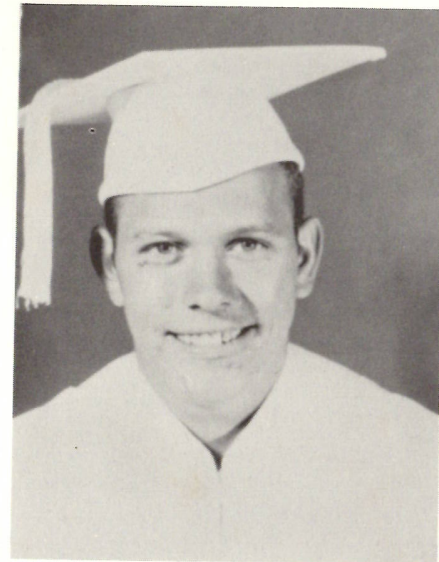

**GENE CONSTANCE**  
 FBLA 3-4; 4-H 1-2-3-4; Band 4; Softball 2-3; Football 2.

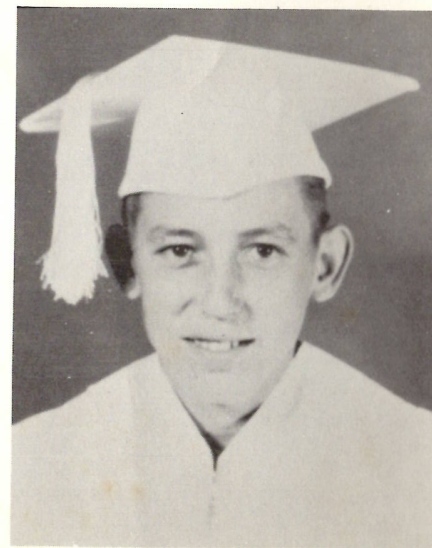

**CAROL DUHON**  
 Student Council 2-3; Band 1-2-3-4; Round-Up Staff 3-4; Assistant Layout 3; Secretary 4; Most Likely to Succeed 4; Basketball 3; Rodeo 3-4.

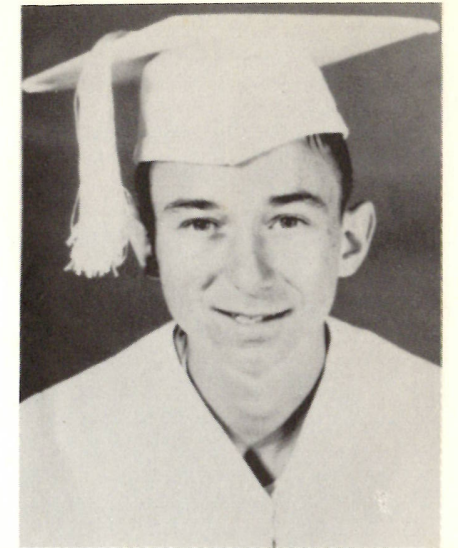

**BARBARA DARBONNE**  
 Class Reporter 3-4; Library Club Parliamentarian 4; FBLA Reporter 3, Treasurer 4; FHA 1-2-3-4, Parliamentarian 2-4; 4-H 1; Homecoming Maid 2; Bi-Parish Fair 4; Round-Up Contestant 1-3; Pep Squad 1-2-3-4; Fur Festival 4; Basketball 3-4; Softball 1-2-3-4.

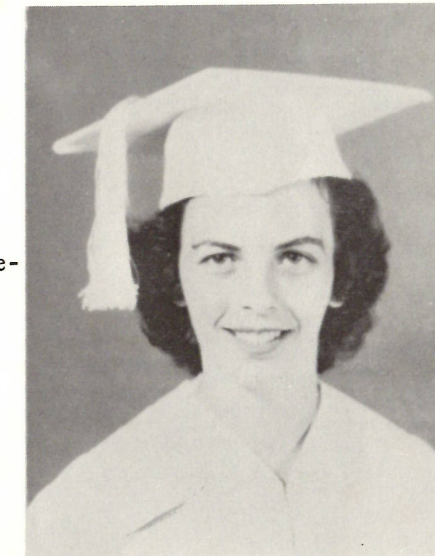

**HAROLD COURMIER**  
 Class Vice President 3-4; FBLA 4, Reporter 4; Mustang Staff 4; All-Around Athlete 3, Best Sport 4; Mr. H. H. S. Runner-Up 4; Football 1-2-3-4, Captain 3; Rodeos 2-3-4.

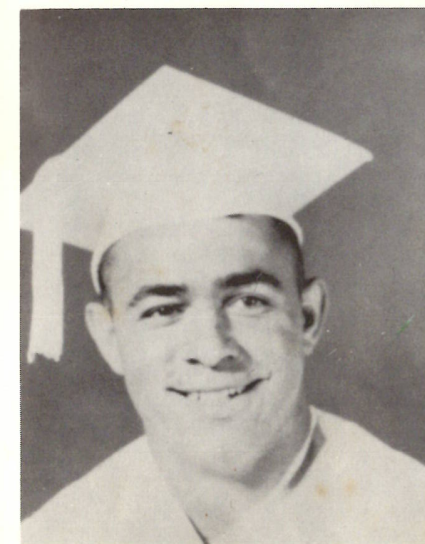



LUNCHROOM STAFF: Mrs. Poole, Mrs. Kibodeaux, Mrs. Simon, Mrs. Adams.

BRUCE



THE BUS DRIVERS



*Simplified Piano Solo*

# AIN'T MISBEHAVIN'

By  
ANDY RAZAF  
THOMAS "FATS" WALLER  
BROOKS

ARRANGED BY  
D. MOSSMAN

I'M GETTING SENTIMENTAL OVER YOU  
AIN'T MISBEHAVIN'  
BIRDIE CALL RAG  
THE  
THE ROSE O'GRADY  
MARCH IN THE NIGHT  
ALL THE BIRDS SING

SENIORS



MRS. EMMA ARCENEAUX  
B. S., L. S. U.  
Home Economics

MR. ELWOOD GOULD  
B. S., L. S. U.  
Physical Education  
Commerce

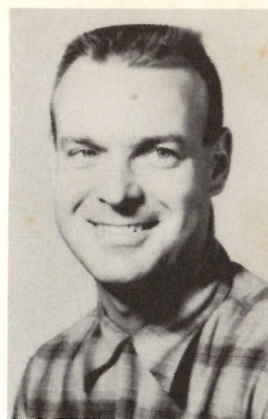

MRS. MARIE ERBELDING  
B. S., L. S. U.  
English

MISS DOROTHY CARNAHAN  
B. A., N. S. C.  
Librarian

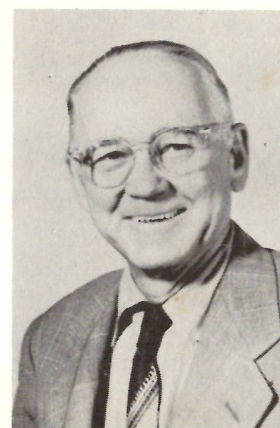

MR. M. G. RICHARDSON  
B. A., N. S. C.  
Principal



MRS. RITA SMITH  
B. S., N. S. C.  
Science, Math

MR. WAYNE WOOD  
B. M. E., S. L. I.  
Band Director



MR. JOHNNY SMITH  
B. A., N. S. C.  
Social Studies, Speech

MR. FRANK COMEAUX  
B. S., S. L. I.  
Industrial Arts



MR. BENNY SANDERS  
B. A., N. S. C.  
Eighth Grade

MRS. NAOMI VINCENT  
B. A., S. L. I.  
Fourth Grade



MR. CHESTER KRUMM  
B. A., La. Tech.  
Seventh Grade

MRS. BYRLE BERWICK  
S. L. I.  
Third Grade



MRS. ANNETTE BYLER  
B. A., McNeese  
Sixth Grade

MRS. PAULINE KRUMM  
B. A., La. Tech.  
Second Grade



MISS HELEN FLOWERS  
B. A., N. S. C.  
Fifth Grade

MRS. LUCILLE RICHARDSON  
S. L. I.  
First Grade

To a  
fine  
little  
boy



L. Richardson

## PRINCIPAL'S MESSAGE

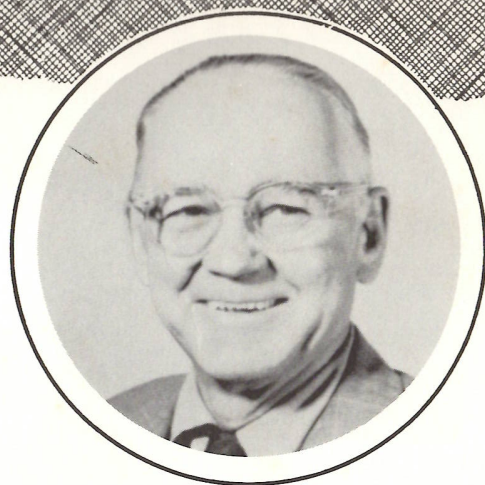

EDUCATION: Education begins the day that one is born and is a continuous process to the hour that one becomes unconscious in death. Education is the acquisition of knowledge, skill, and discipline of character. One is educated physically, mentally, and morally. Education is preparation for a complete life.

REPUTATION: It has been said that one's reputation is what people think of him. We begin to make a reputation at a very early age and by the time we have reached the age of twenty, we are well known in our community; by the time we are thirty, the die is cast and we are branded for life. What will your brand be?

SIN: We are conceived and born in sin, we keep sinning until we pass from this world; but as long as one lives, it is never too late to repent, believe in Jesus Christ, man's only savior, and be saved.

## STUDENT COUNCIL



Vice President  
PAT BONSTALL



President  
JOHN COLLIGAN



Secretary  
ANITA JO SANNER



Top row: Jimmy Dennis, Ernie Little, Bonnie Richardson, Tommy Goodrich, Jimmy Pottorff.  
Second row: Clifford Little, Geneva Hardee, Neg Courmier, Barbara Hardee, Robert Landry. First row: J.R. Smith, C.L. Darbonne, Pat Bonsall, John Colligan, Gloria Morgan.

**BUILDINGS**



*Marching Along Together*

**SIMPLIFIED PIANO SOLO**

with BIG NOTES and WORDS



**ADMINISTRATION**





**ROUND-UP STAFF**

MARGARET SHOVE  
Editor



BONNIE



JAY



ANITA



MR. KRUMM



MRS. VINCENT



EDGAR



DOLORES



MR. GOULD



MRS. SMITH



GENEVA

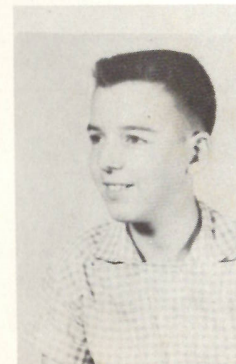

GEORGE

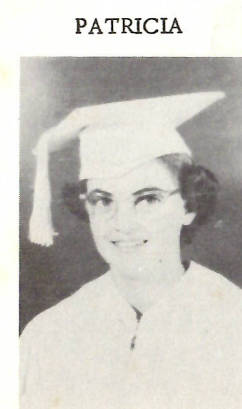

PATRICIA



CAROL

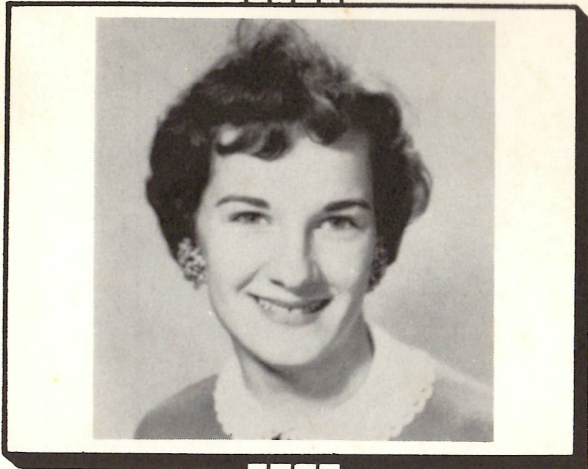

Reminiscing over the 55-56 school term, we, the Annual Staff, would like to fully record the history of the school year at Hackberry High School. However, this being impossible, all that the Round-Up, as the annual publication, can do is to catch and portray the high-spots of the ever-changing panorama, in such a way as to recall to each student, his own personal connection with the flow of events.

We present to you our yearbook, The Round-Up, for the school session of 1955-56, hoping that it will be a treasured possession to you all the years of your life.

Margaret T. Shove, Editor

# F O R E W O R D

## DEDICATION

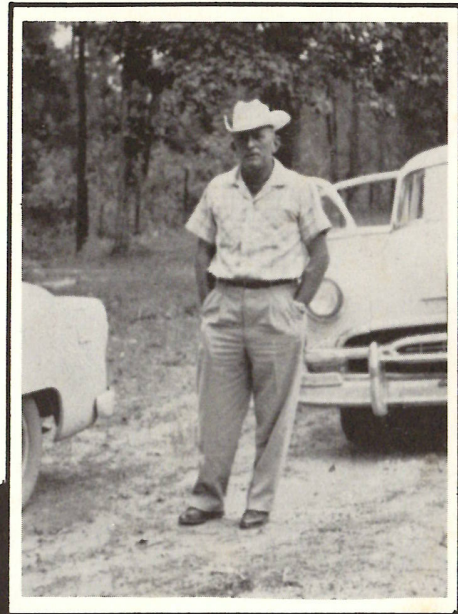

A fighter likes to have a friend in his corner. A team wants their coach to watch the play, ready to advise.

We are proud to have you, Mr. Joe, in our corner and watching our team.

Therefore, we, the Staff, affectionately dedicate this 1956 ROUNDUP to you.

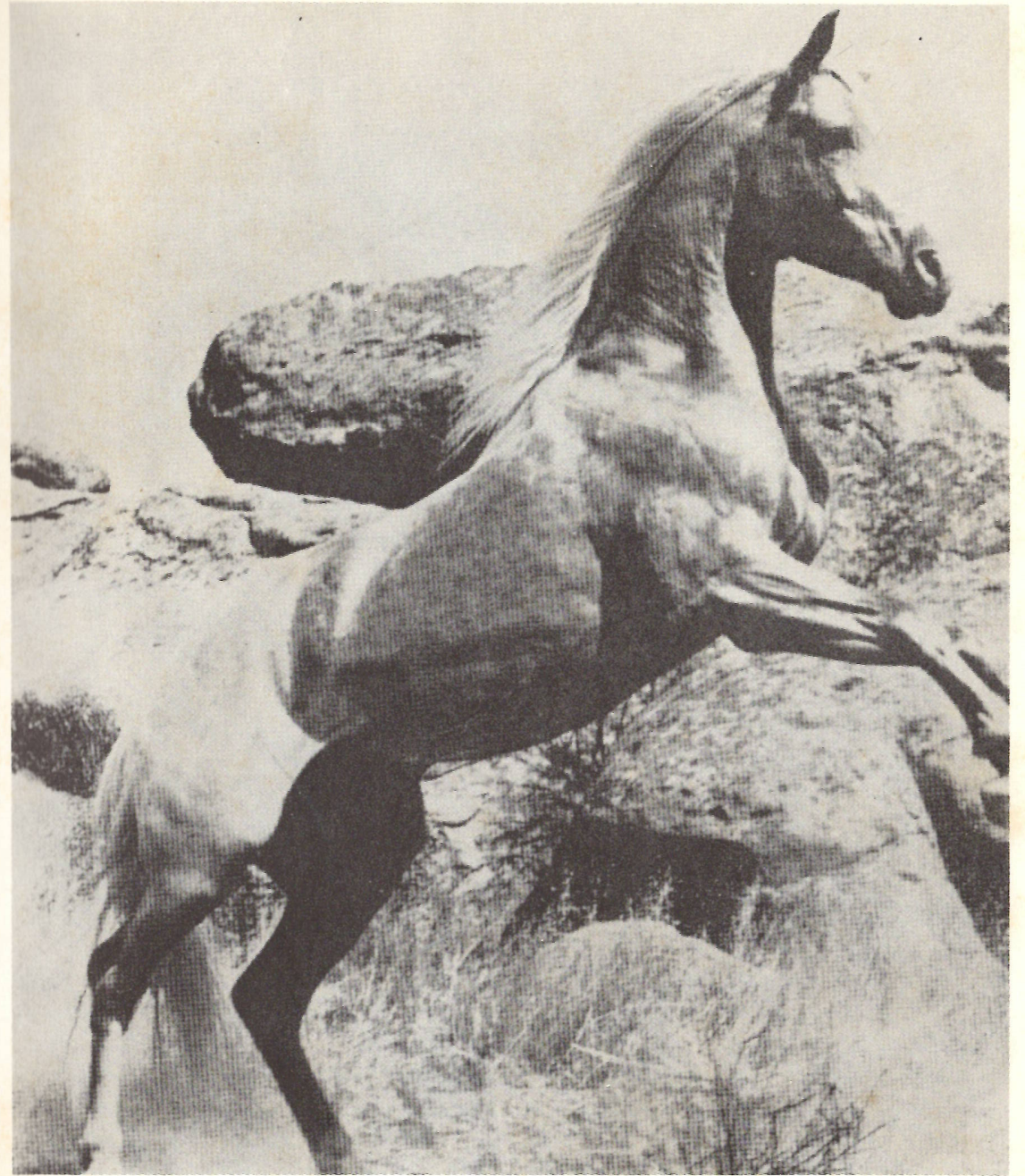

## **THE 1956 ROUND-UP**

**HACKBERRY HIGH SCHOOL  
HACKBERRY, LOUISIANA**