

# THE ROUNDUP

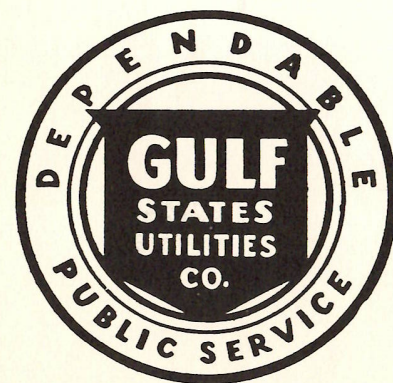
1958



Yearbook  
YEARBOOKS  
DALLAS

# BIGGER THINGS AHEAD

For more than a quarter of a century Reddy Kilowatt and Gulf States have been helping students earn their diplomas and equip themselves to assume their greater responsibilities. In the years ahead you can continue to look to Reddy to be a partner in the progress and development of our schools, our business and the system of free enterprise that has made our country great. Today, more than ever, electric living means better living.



THE SIGN OF A GOOD NEIGHBOR

Sulphur, La.

For GOOD FOOD

Try

**PARKER'S  
HOME-KITCHEN**

Hackberry, La.

**NASON'S**

Dry Goods - Clothing - Footwear  
Rubber Clothing  
Dress and High Test Work Shoes  
Fishing Tackles  
Electrical Supplies

NASON ELLENDER, Prop.

Hackberry, La.

Compliments  
of

**DORIS'**

"KUT & KURL" SHOP



One Stop Service  
at

**JINK'S**

SERVICE STATION

Expert Car Repairs

Hackberry, La.

**C. A. RIGGS**

GENERAL MERCHANDISE

Phone R.O. 2-6690

Your Exclusive Distributor for  
Levi Jeans, Philco Appliances  
and Maytag Washers---

Compliments of

*Mr. and Mrs. Joe Sanner*



HACKBERRY  
CAFE

Short Orders  
and  
Barbecue



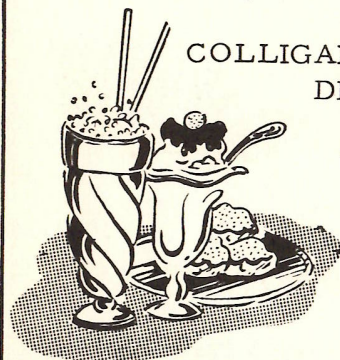
Proprietors  
MRS. A. KYLE  
MRS. W. CORMIER

"BUD"  
ROLLINS



Hackberry, La.

Compliments of



COLLIGAN'S  
DRUG STORE

Your Health  
Is Our  
Business

Compliments of

*Charlie B.  
Colligan*



*Bourg's*

GROCERY

F. J. BOURG, Prop.

Hackberry, Louisiana



**WRIGHTS'**

SERVICE  
STATION

Pan-Am

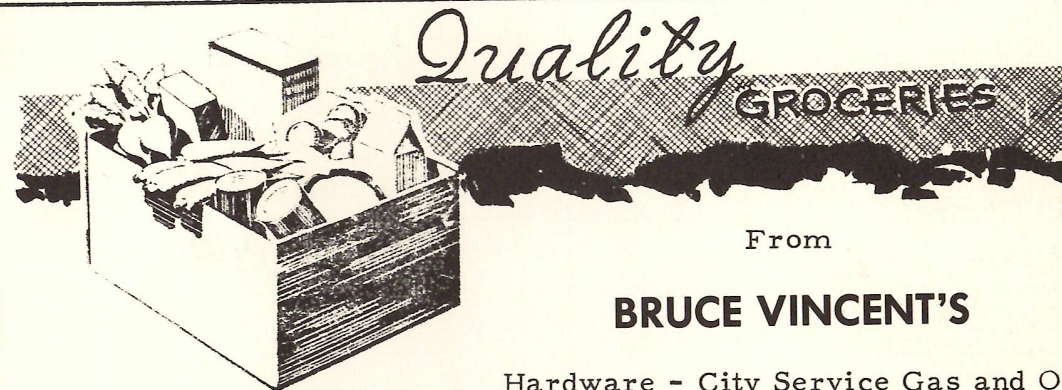
Gasoline

Hackberry, La.



Compliments  
of

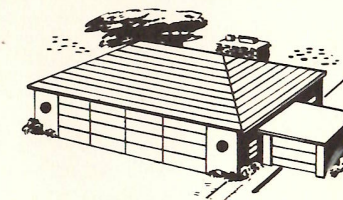
*Mr. and Mrs. Raymond Sanner*



From

**BRUCE VINCENT'S**

Hardware - City Service Gas and Oil



Compliments of

LUDRAN COURMIER'S  
LUMBER YARD


Hackberry, Louisiana




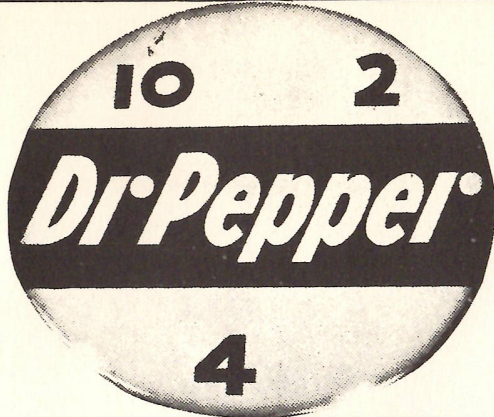

<p>Compliments of</p> <p><b>DILLON-GIST</b></p> <p>PONTIAC CO.</p> <p>Sulphur, La.</p>	<p>Compliments of</p> <p><b>BEN'S</b></p> <p>SHOE STORE</p> <p>Sulphur, La.</p>
<p>Compliments of</p> <p><i>Bergeron</i></p> <p>SPORTING GOODS</p> <p>1525 Ruth Street</p> <p>Hackberry Highway</p>	<p>Compliments of</p> <p><i>Murl Vincent</i></p> <p>BUICK CO.</p> <p>Sulphur, La.</p>
<p>Compliments of</p> <p><b>SAVOIES FIRESTONE</b></p> <p>Sulphur, La.</p>	<p>Compliments of</p> <p><b>GARNERS INC.</b></p> <p>Sulphur, La.</p>
<p>Compliments of</p> <p><b>EL RANCHO</b></p> <p>DRIVE INN</p> <p>Hackberry Highway</p>	<p>Compliments of</p> <p><b>HUGHES'</b></p> <p>SUPPLY CO.</p>

COMPLIMENTS OF

*W. T. Burton*



<p>Compliments of</p> <p><b>ETIE'S</b></p> <p>Sulphur, La.</p>	<p>Compliments of</p> <p><b>WEST CALCASIEU</b></p> <p>FURNITURE CO.</p> <p>Sulphur, La.</p>
<p>Compliments of</p> <p><b>DUHON'S SUPPLY</b></p> <p>Sulphur, La.</p>	
<p><b>LAKE CHARLES</b></p> <p>MUSIC STORE</p> <p>422 Broad Street</p> <p>Lake Charles, La.</p> 	
<p>Compliments of</p> <p><i>Schlesingers</i></p> <p>Lake Charles, La.</p>	<p>Compliments of</p> <p><b>LAKE CHARLES</b></p> <p>PIPE &amp; SUPPLY</p> <p>Lake Charles, La.</p>

	<p>"Best for Less" at</p> <p><b>DOMINGUE'S</b></p> <p>SERVICE STATION</p> <p>Station 811</p> <p>East Naplleen</p>
<p>Compliments of</p> <p><b>RANDY'S DRIVE-IN</b></p> <p>Now Open 24 Hours All Your Favorite Foods and Fountain Drinks</p> <p>Sulphur</p>	<p><b>JER REE'S</b></p> <p>Your Key to Fashion</p> <p>for</p> <p>Ladies' and Teenagers'</p> <p>West Point Shopping Center Sulphur, La.</p>
<p>Compliments of</p> <p><b>COBURN'S SUPPLY</b></p> <p>Lake Charles, La.</p>	<p>SULPHUR ESSO SERVICENTER</p> <p>ROBERT ANDREPONT, Owner</p> <p>P.O. Box 201</p> <p>JA 7-6153</p>
<p>Compliments of</p> <p>RAGGIO'S FLOWER &amp; RELIGIOUS ARTICLES</p> <p>1033 East Napoleon</p> <p>Sulphur, La.</p>	

Compliments  
of  
**SULPHUR MOTOR CO.**

Sulphur, La.

Compliments  
of  
**FRENSLEY'S**  
CLEANERS & LAUNDRY

Sulphur, La.

Compliments  
of  
**BOB'S ESSO SERVICE STATION**

Sulphur, La.

Compliments  
of  
**JACOBSON**  
INSURANCE AGENCY

Sulphur, La.

Compliments  
of  
*Sulphur Florists*

Sulphur, La.

Compliments  
of  
**DEE'S**

Sulphur, La.

Compliments  
of  
**HEBERT'S**

BORDEN'S  
Is  
HACKBERRY'S  
Best -  
Tasting  
MILK



Compliments

**RAY  
STORES**

Sulphur, La.

*latest fashions*



**KAY'S  
DRESS SHOP**

Sulphur, La.

Compliments of

**BORDEN  
CO.**

Lake Charles, La.



**MARBLE & GRANITE WORKS**

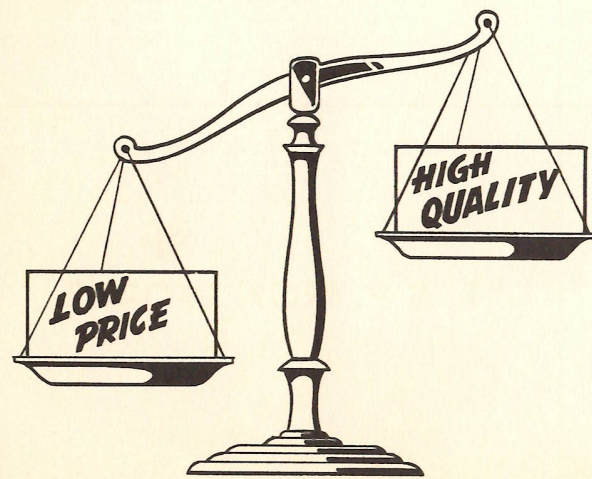
Monuments, Memorials

1600 Broad St.

Lake Charles, La.



*Glenn Overman*



**CHEVROLET CO.**

Sulphur, Louisiana

Compliments  
of

**DRUIS**

DRESS SHOP

108 East Napoleon

Sulphur, La.

Compliments  
of

**GUIDRY'S**

CITIES SERVICE STATION

Sulphur, La.

Compliments  
of

**HOME**

BUILDING MATERIAL

Sulphur, La.

Compliments  
of

**LABORDES**

AUTO SUPPLY CO.

Sulphur, La.



Compliments  
of

**WEST BROTHERS**

West Point Shopping Center

Sulphur, La.

Compliments  
of

*Margie's*

FLOWER SHOP

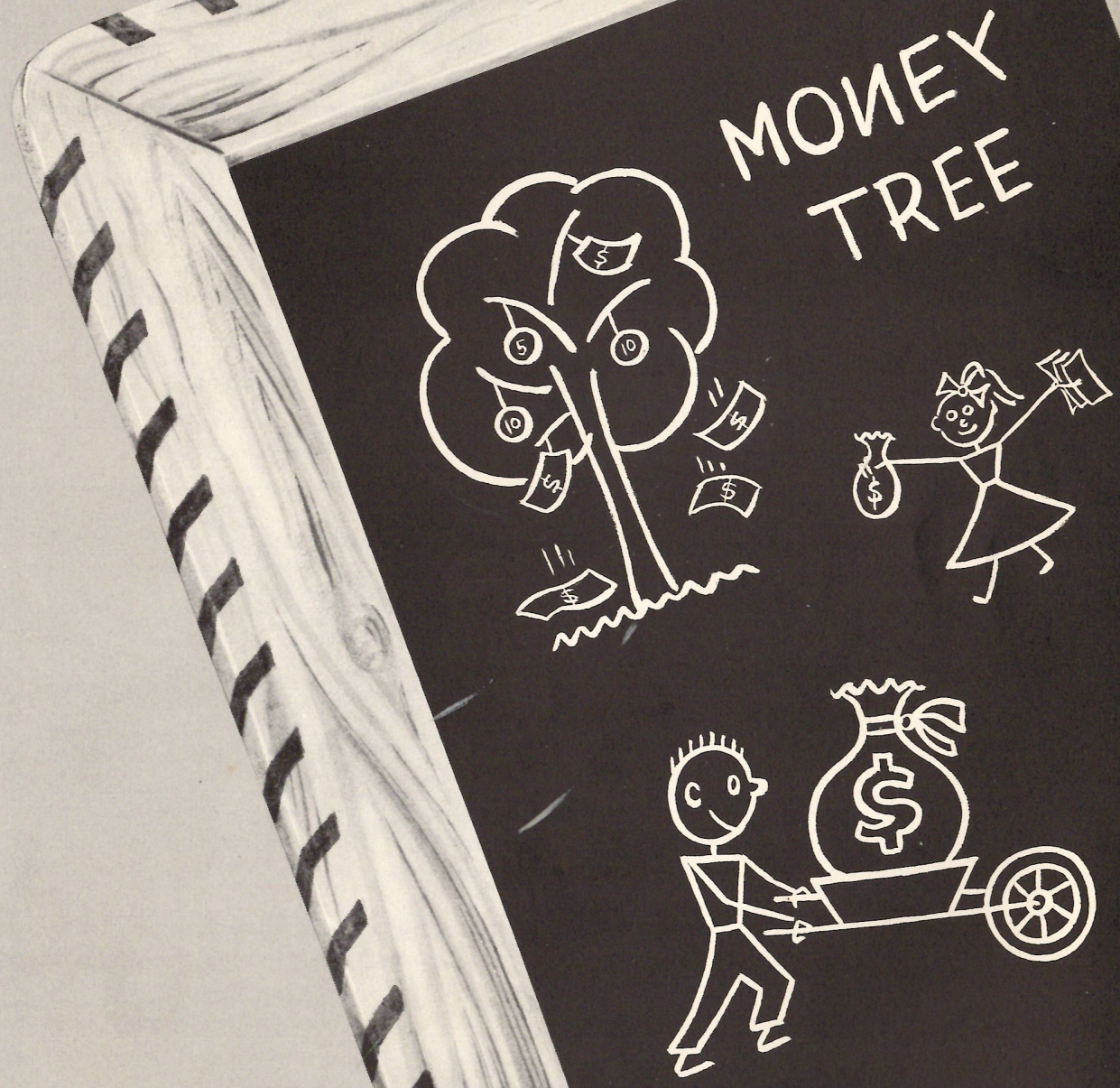
Sulphur, La.

Compliments  
of

**T. & P. IRON WORKS**

Sulphur, La.





**ADVERTISERS**



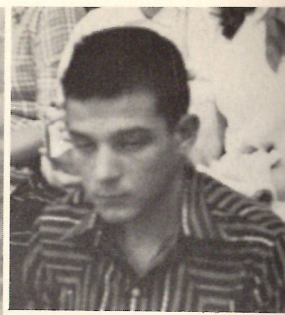
**SENIOR TRIP**

**TEXARKANA,  
TEXAS**





You tell'um, Benny Lynn.



Sad Sack



Ain't love grand.



Chorus Girls



Sing, boy, sing.

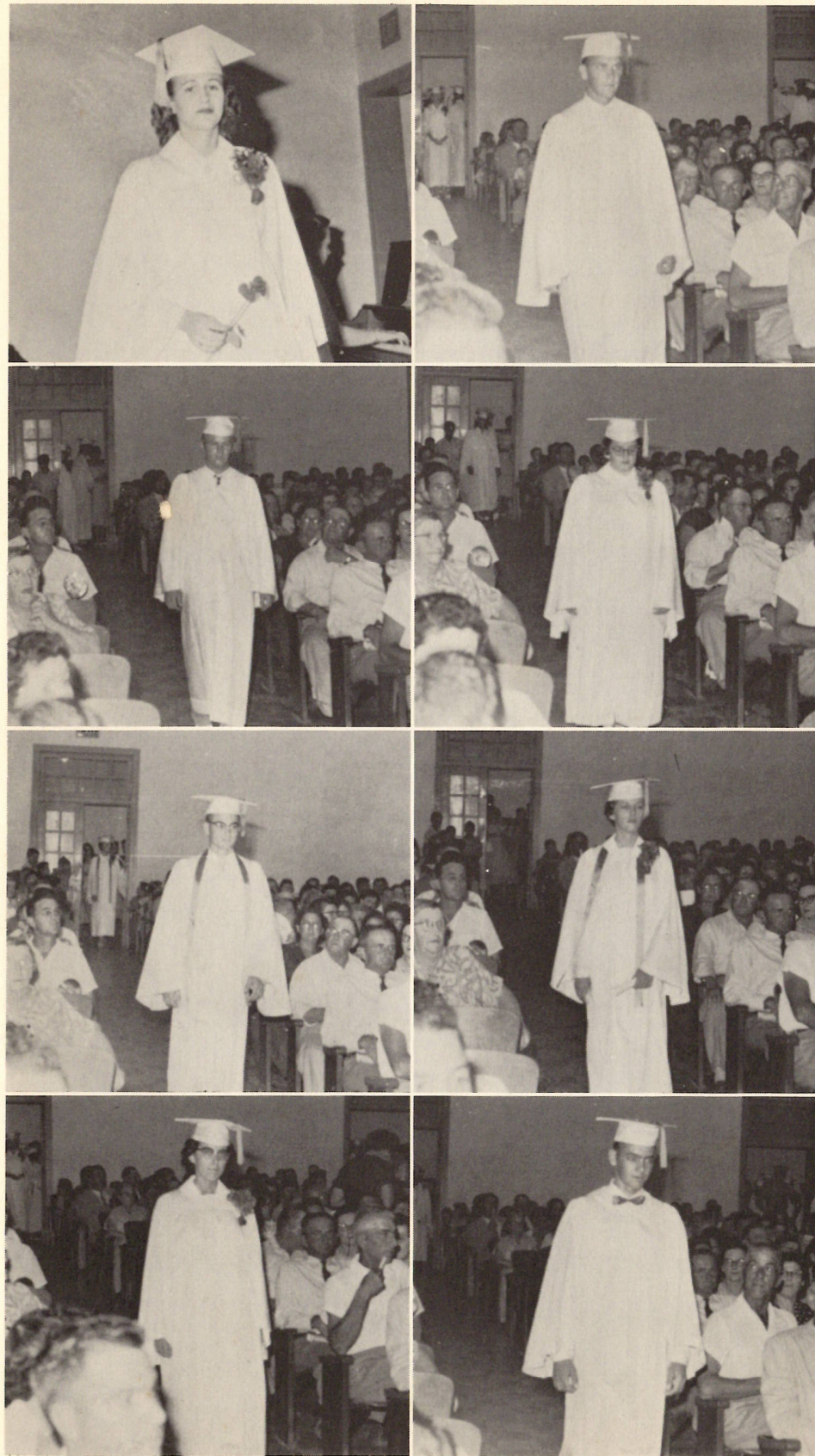


H. H. S. Jazz Band



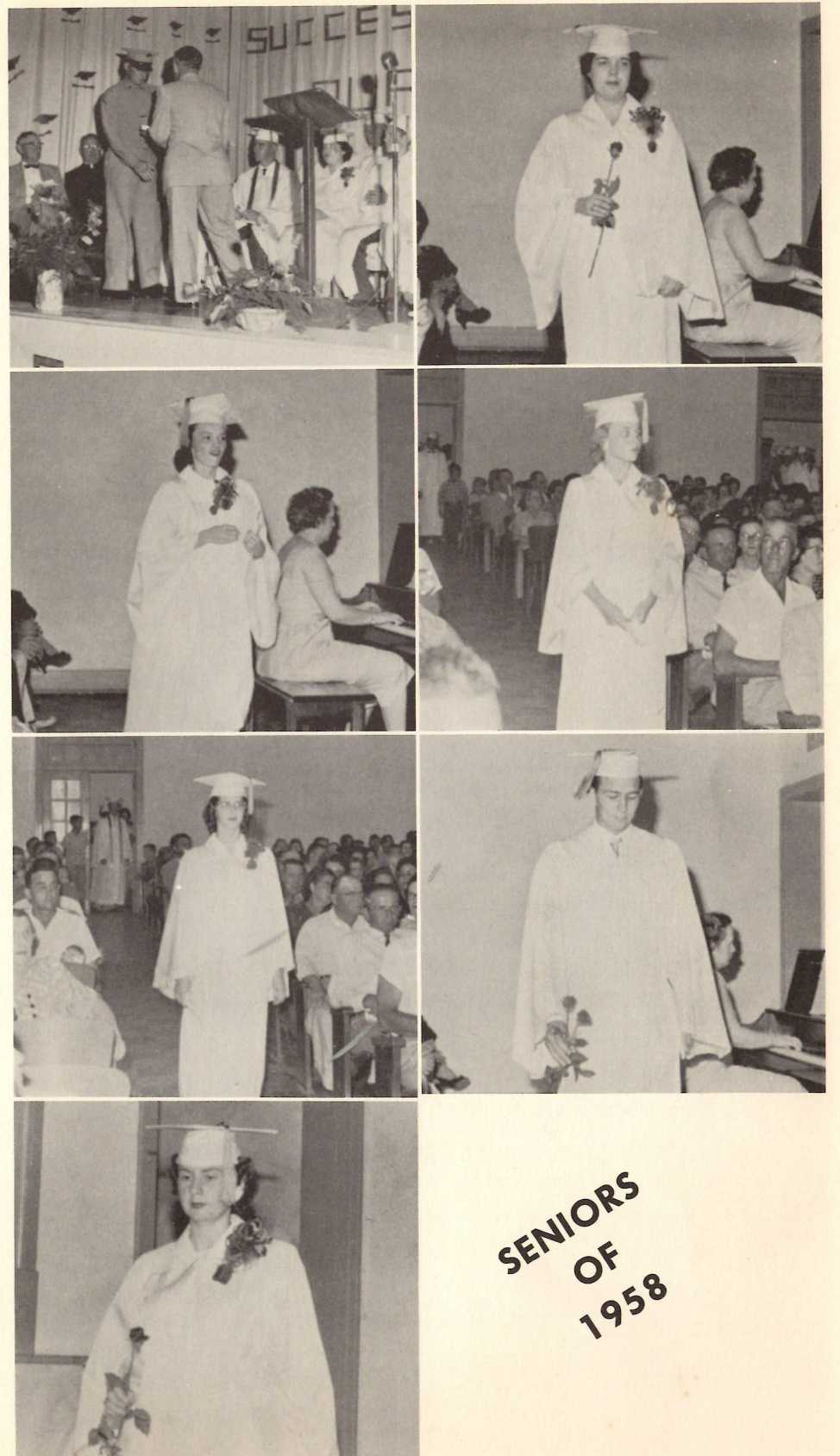
The future Waves.





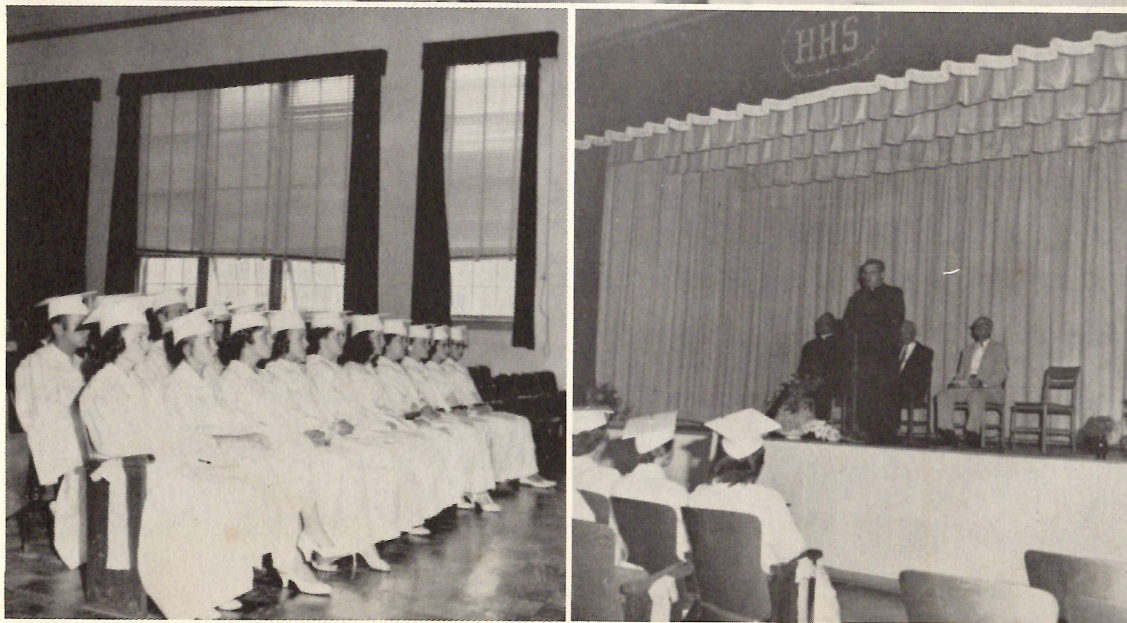
MAY 23, 1958

COMMENCEMENT



SENIORS OF 1958

# 1958 BACCALAUREATE



Co-Salutatorian

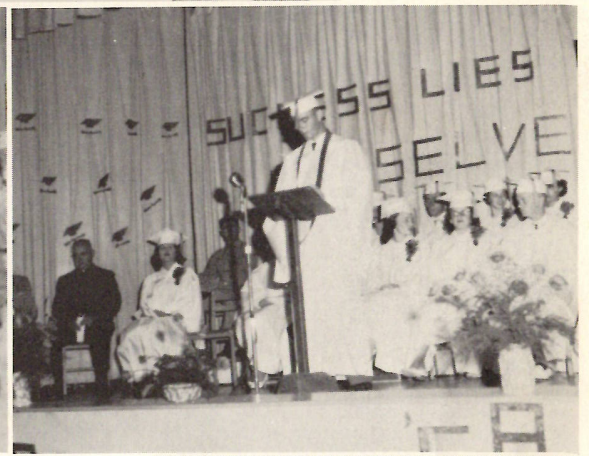
ANITA SANNER



Valedictorian

EDGAR JOHNSON

MICKEY GUIDRY



Prophecy  
ARLEEN STANLEY



Will  
DELTRA GUIDRY



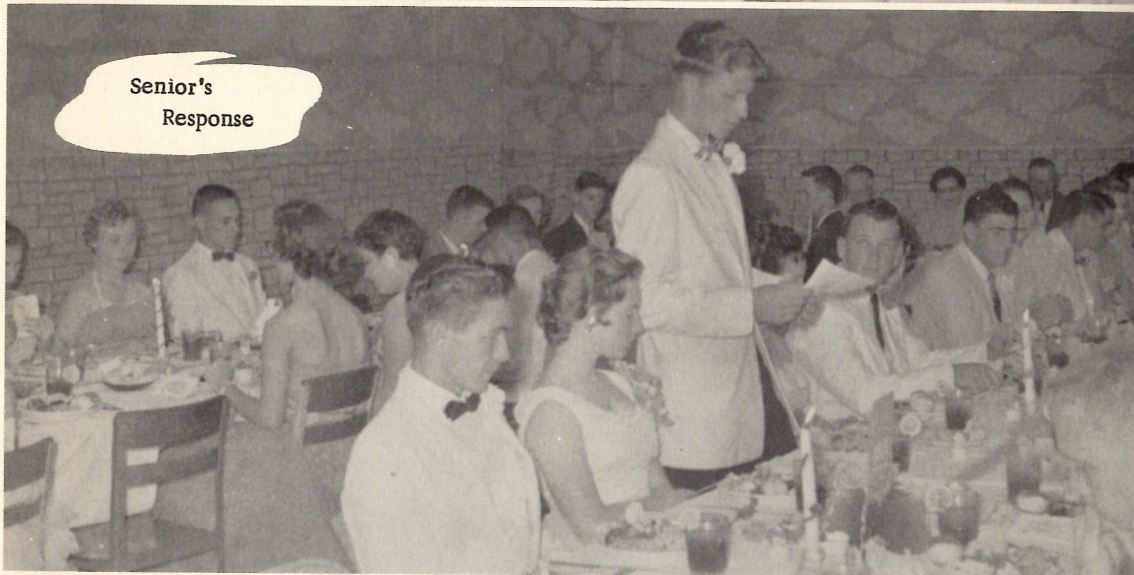
History  
LYNDIA JOHNSON



Mistress of Ceremonies  
SALLY KYLE



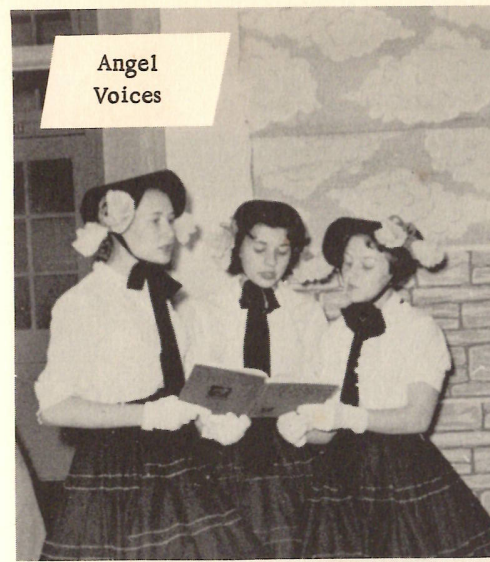
Junior's  
Welcome  
Address



Senior's  
Response



"The  
Tattler"



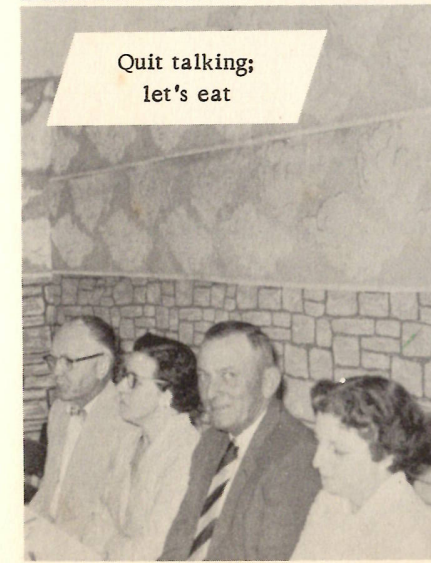
Angel  
Voices



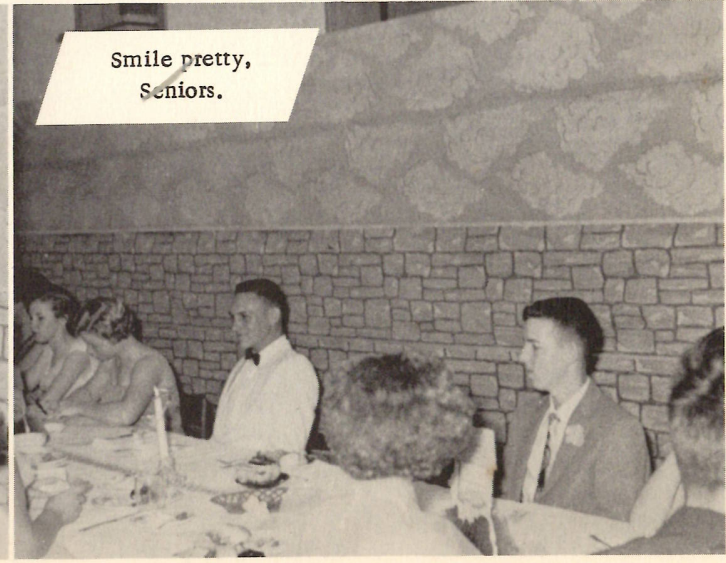
Yu  
hongry?



Belles of the  
'57 Prom



Quit talking;  
let's eat



Smile pretty,  
Seniors.



What about it, Turtle?



Concerned bunch, huh?



Initiation of underclassmen!



Younger generation!



Work, work all the time!



Pin-ups?



1957

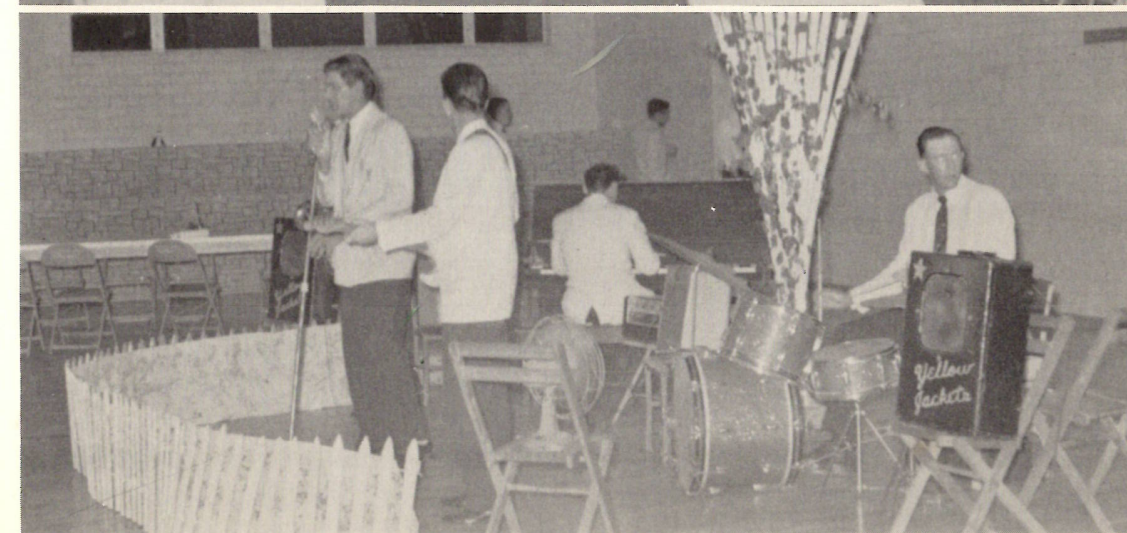


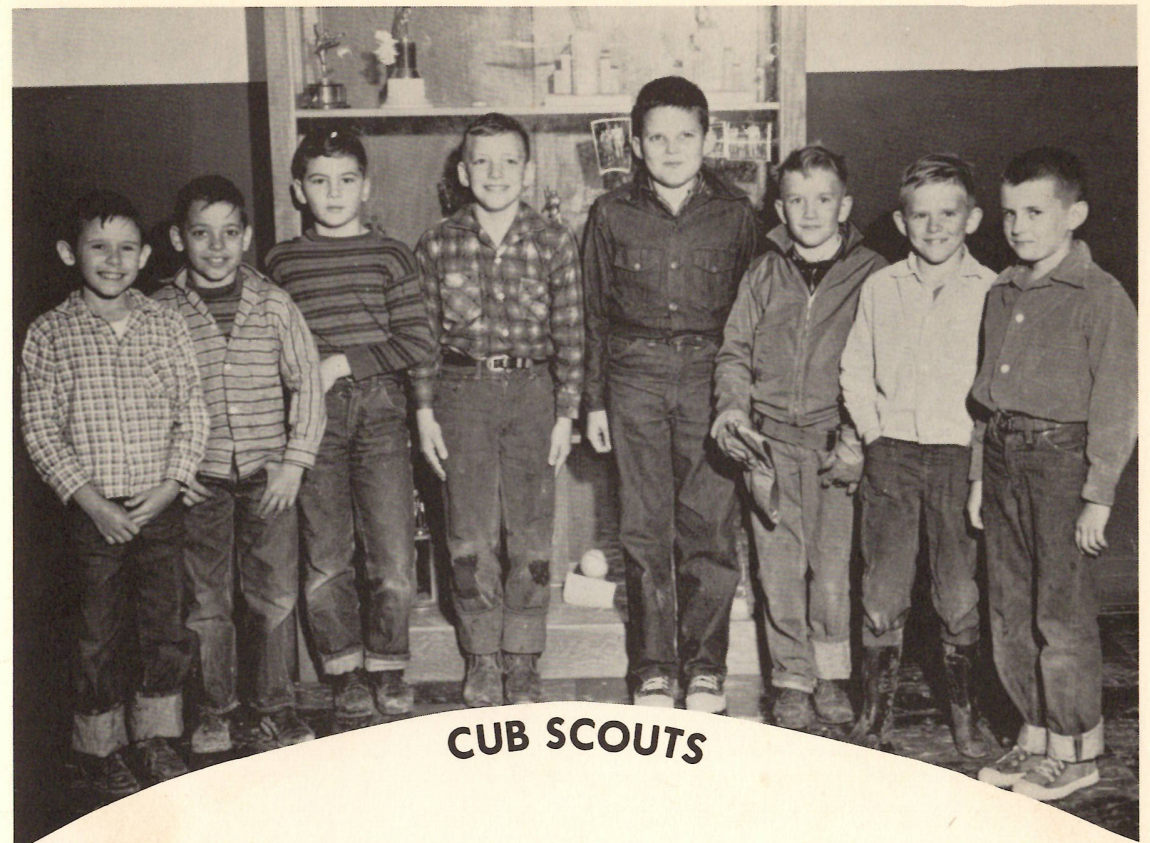
Ipana



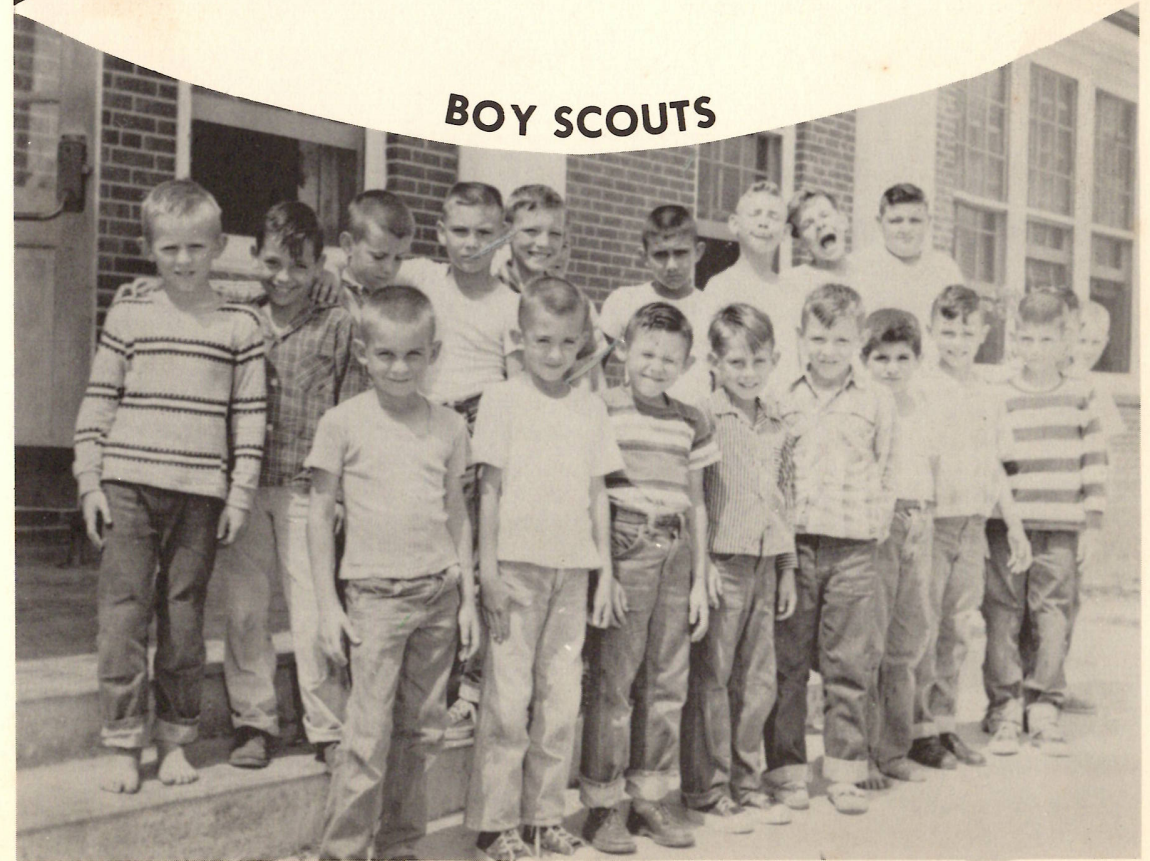
Smiles

## 1957 — PROM AND BANQUET





**CUB SCOUTS**



**BOY SCOUTS**

**I  
N  
D  
U  
S  
T  
R  
I  
A  
L**

**A  
R  
T  
S**



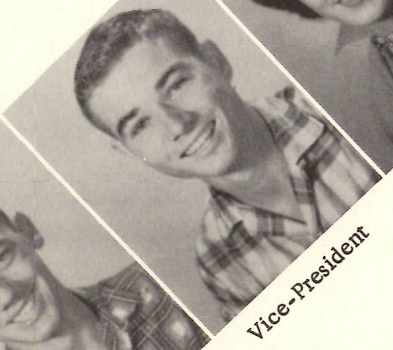




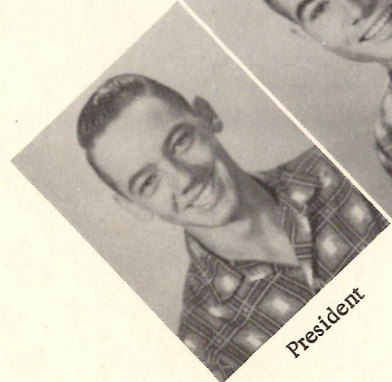
Advisor



Secretary



Vice-President

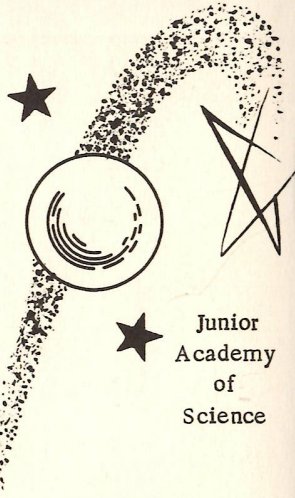


President



1st

District Science Fair Winner



Junior Academy of Science



JUNIOR 4-H



SENIOR 4-H

1  
9



5  
8

C  
H  
E  
E  
R  
L  
E  
A  
D  
E  
R  
S



Band  
Director



WAYNE  
WOODS



**H.H.S. BAND**  
**1957-58**

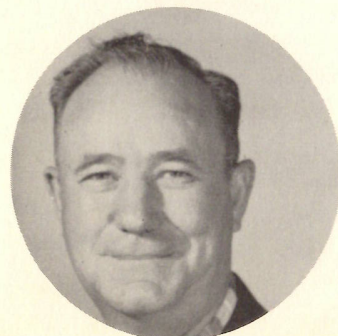


President



ARLEEN STANLEY

Advisor



S. O. BECK

F  
B  
L  
A



## VOICE OF H.H.S.



## THE MUSTANG

Volume 3

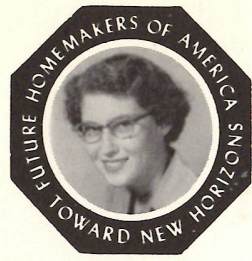
Hackberry, Louisiana

March 30, 1958

### H.H.S. EARNS TWO HONORS

Hackberry High School are very proud of having earned two places on the 1957-58 District 10-B Basketball teams. Ernie Little, Junior, who played center was elected on the first team, Jimmy Dennis, Senior, who played

guard was elected on the second team. The teachers and student body of H.H.S. extend their congratulations to these boys. Everyone extends congratulations to the entire team for the great work they did this season.



Reporter  
HELEN EAST



Vice-President  
DELTRA GUIDRY



Secretary  
ARLENE STANLEY



Treasurer  
ANITA SANNER



President  
NORMA JEAN LABOVE



Parliamentarian  
MARY LOU GUIDRY



Song Leader  
SHIRLEY LABAUVE



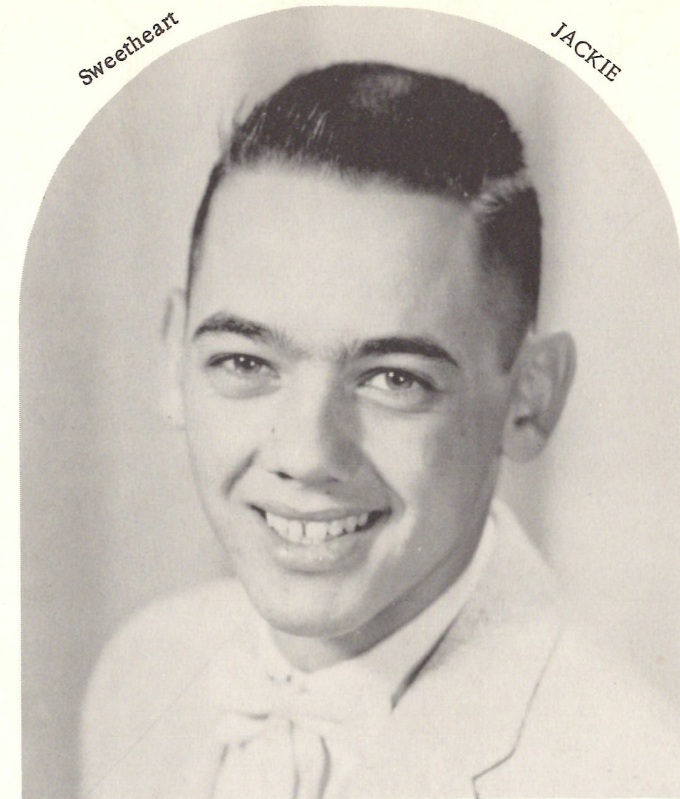
Song Leader  
JUANITA JOHNSON



F.

Sweetheart

JACKIE



H.

A.

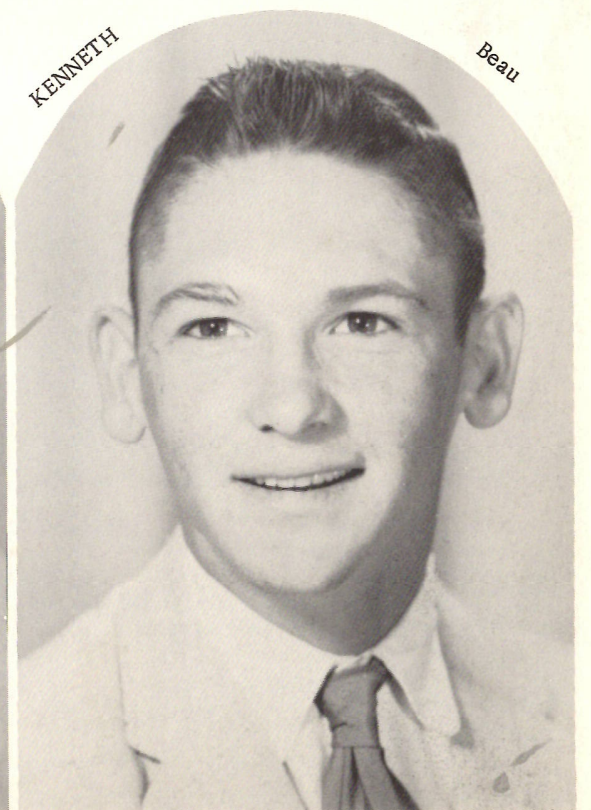
S  
W  
E  
E  
T  
H  
E  
A  
R  
T  
  
A  
N  
D  
  
B  
E  
A  
U  
S

Beau

MICKEY

KENNETH

Beau





Smile pretty, Norma.



Hmm-m-m!! Benny.



Happy birthday



What's the matter, Petie Boy???



Go, Fats!

# ORGANIZATIONS





MARYLOU GUIDRY

Maid



DELTRA GUIDRY

Maid



BONNIE RICHARDSON

Maid

**HOMECOMING**

**H.H.S.**

**19**



ANITA SANNER

Maid

**QUEEN**

**COURT**

**58**

Maid

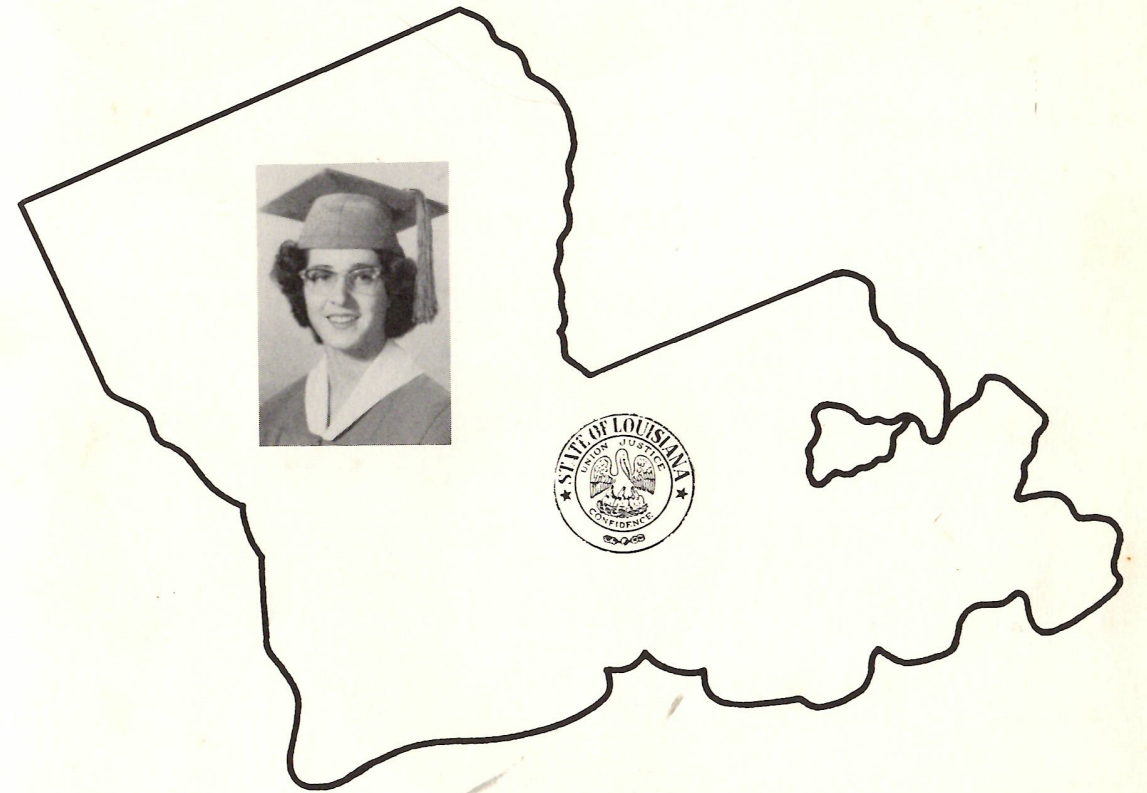
MAE CONSTANCE



TWILEY GUIDRY



**PELICAN GIRLS' STATE**



Hackberry High School's representative to Pelican Girls' State was Deltra Guidry.





Still in a daze.



Cut the wah-wah-wahs.



That's my kind of music.



Nope...



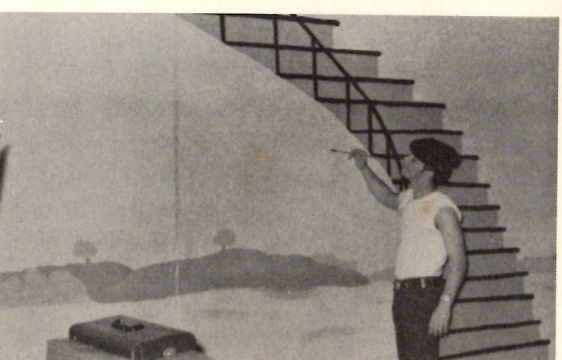
Wow! Look out, Edgar!!



Hi, Ho, Cleve Areno.



Rock and roll grandma



The touch of an artist



Jambalye



Who? Me???



What a load!



Did you say something?



Guess who.



Attention, please.



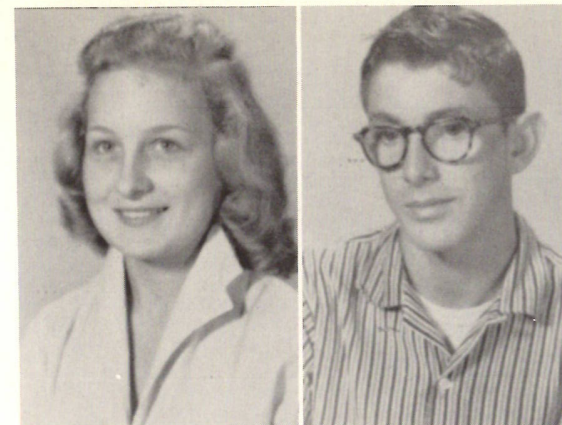
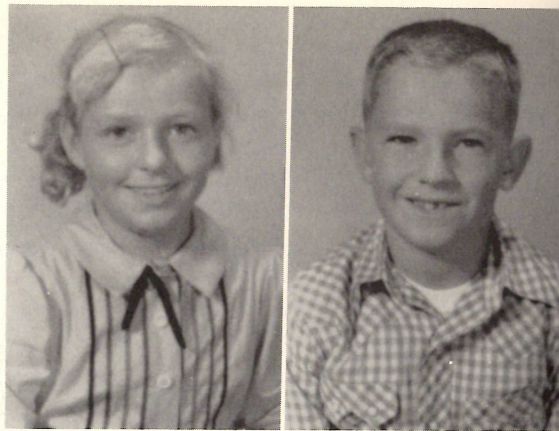
We won!!!



So cute.

Fifth grade

JUNE COURMIER  
RAYMOND TOUPS



Ninth grade

GRACE SIMON  
NORMAN JINKS

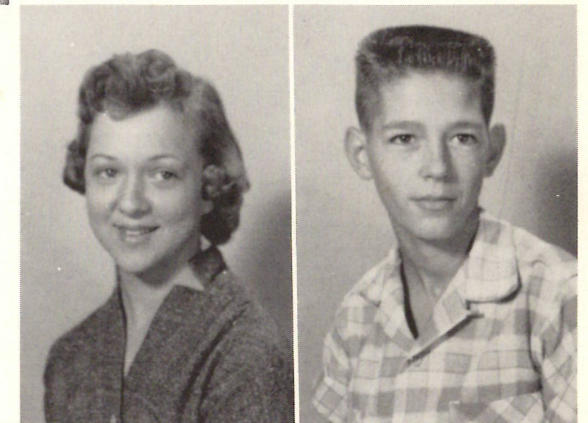


Sixth grade

PAMELA RIGGS  
THOMAS JOHNSON

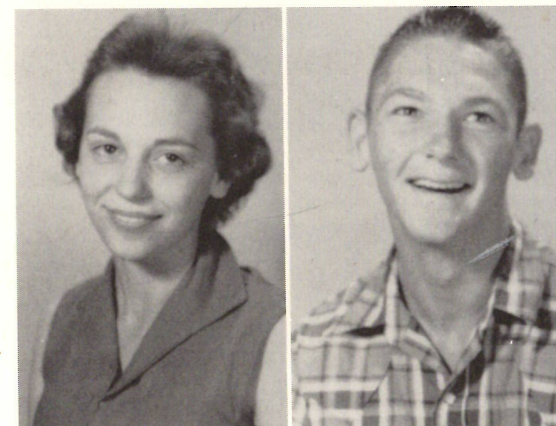
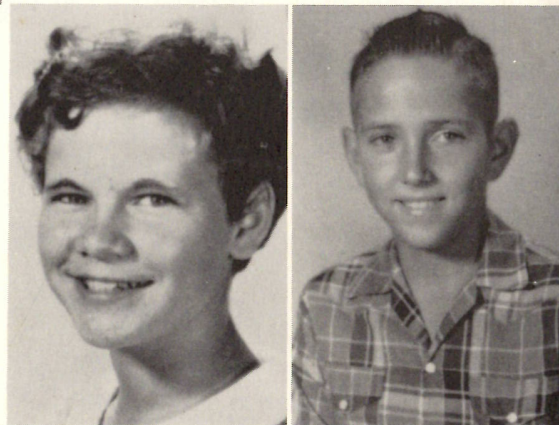
Tenth grade

TWILEY GUIDRY  
BILLY CHIASSON



Seventh grade

LINDA PEARCE  
WAYNE AKERS



Eleventh grade

MAE DORIS CONSTANCE  
KENNETH DENNIS

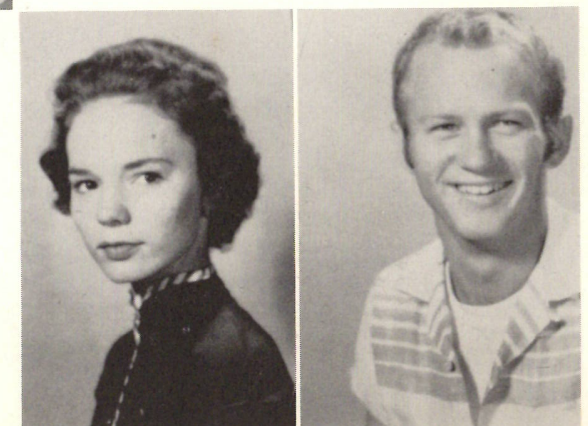


Eighth grade

MARY LOU DARBONNE  
JIMMY CARTER

Twelfth Grade

SALLY KYLE  
TOMMIE GOODRICH







# ROUNDUP 1958



## THE ROYAL COURT



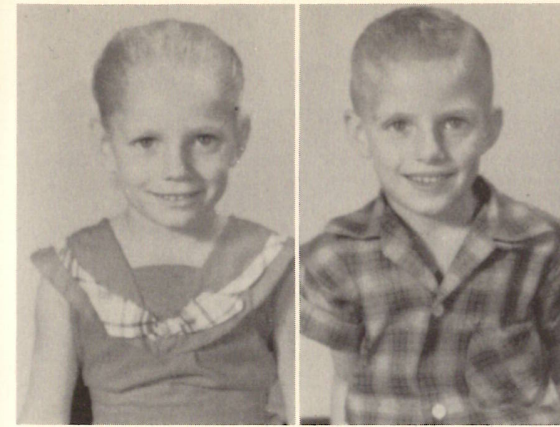
Upper Elementary  
PAMELA RIGGS  
THOMAS JOHNSON



High School  
SALLY KYLE  
TOMMIE GOODRICH



Lower Elementary  
DANITA DUHON  
RONNIE SCHSNIDER

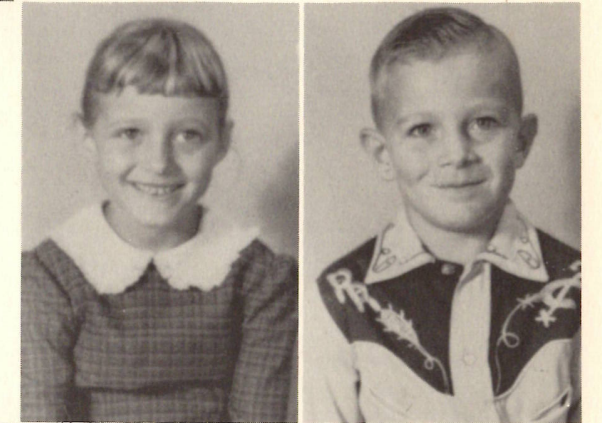


First grade

DANITA DUHON  
RONNIE SCHNEXIDER

Second grade

RUTH SANNER  
ANTHONY JINKS



Third grade

ETHLYN BARBIER  
MIKE BOUDREAUX

Fourth grade

CHARLENE COURMIER  
ARTIE POOLE



**FAIR BEAUTIES**



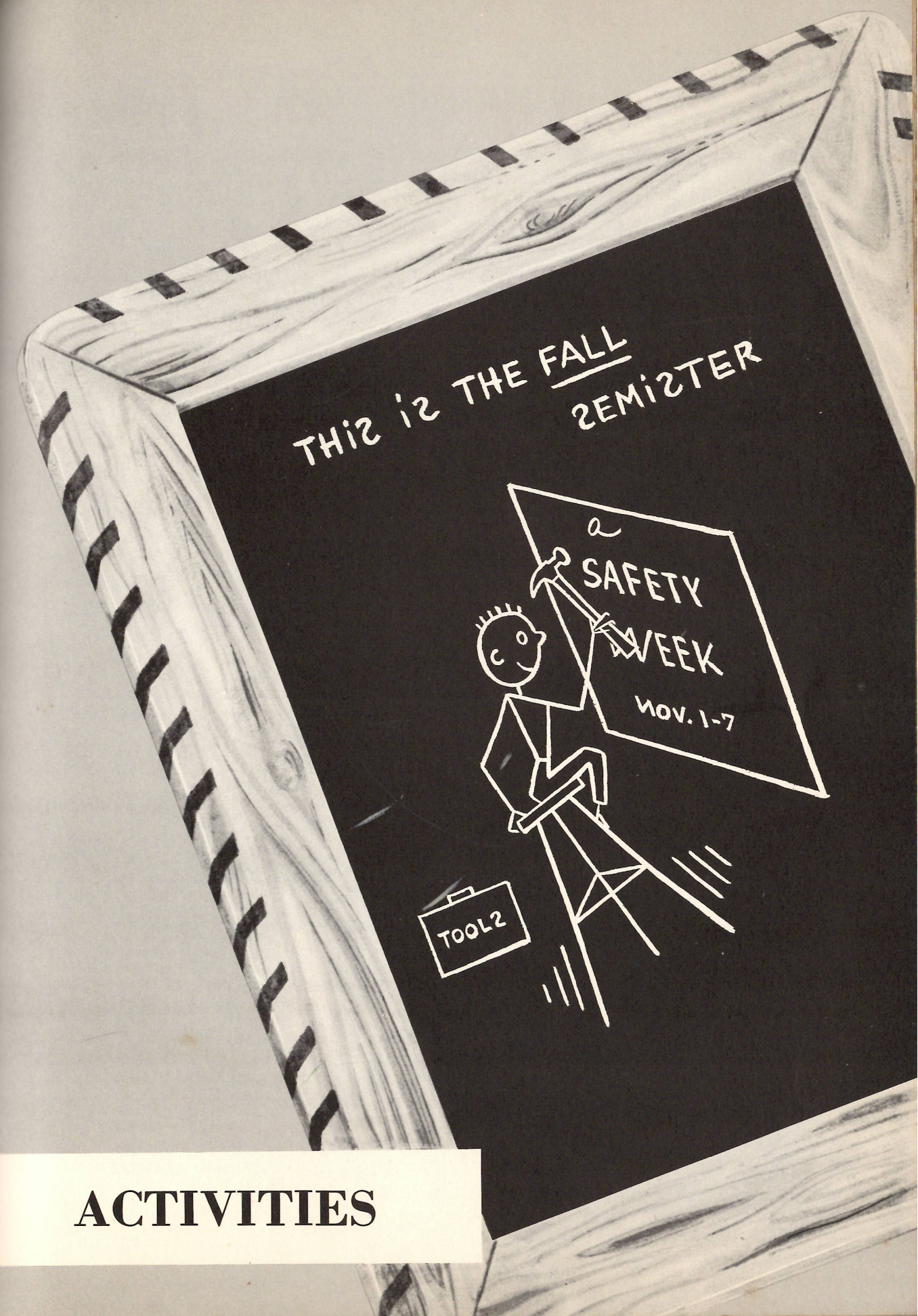
VERA PORTIE



SISSY JOHNSON



**ACTIVITIES**





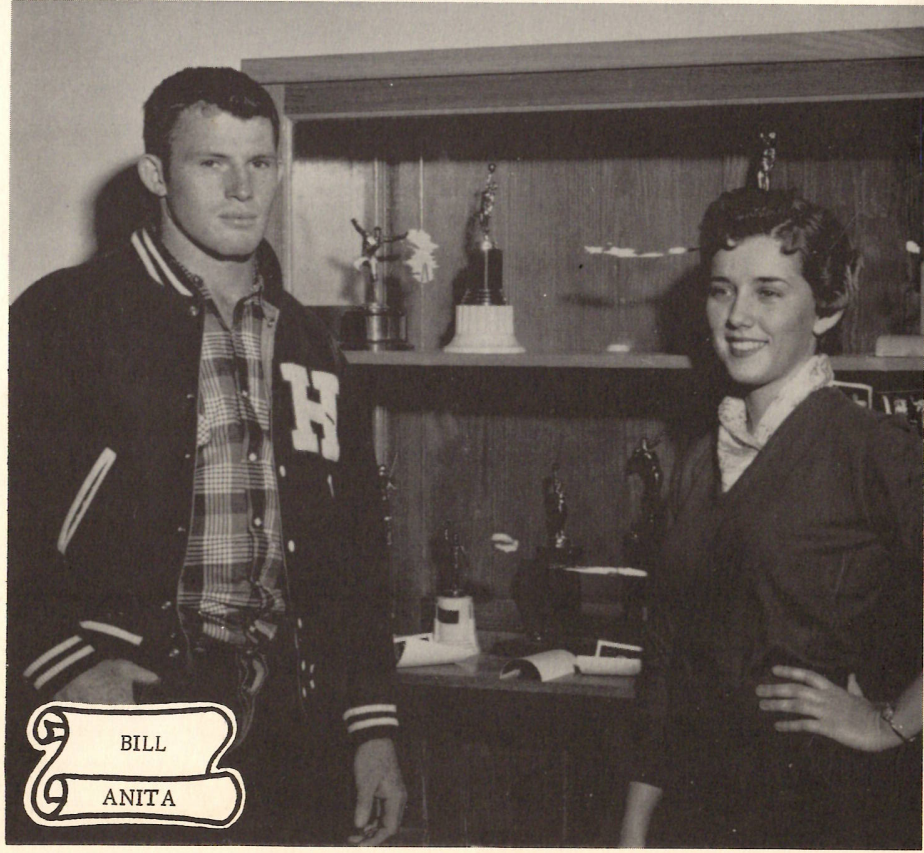
JIMMY  
VERA

BEST  
ALL-ROUND  
ATHLETE



TOMMY  
KATHERINE

WITTIEST



BILL  
ANITA

GOOD  
ATHLETE



LAWRENCE  
MAE

WITTY



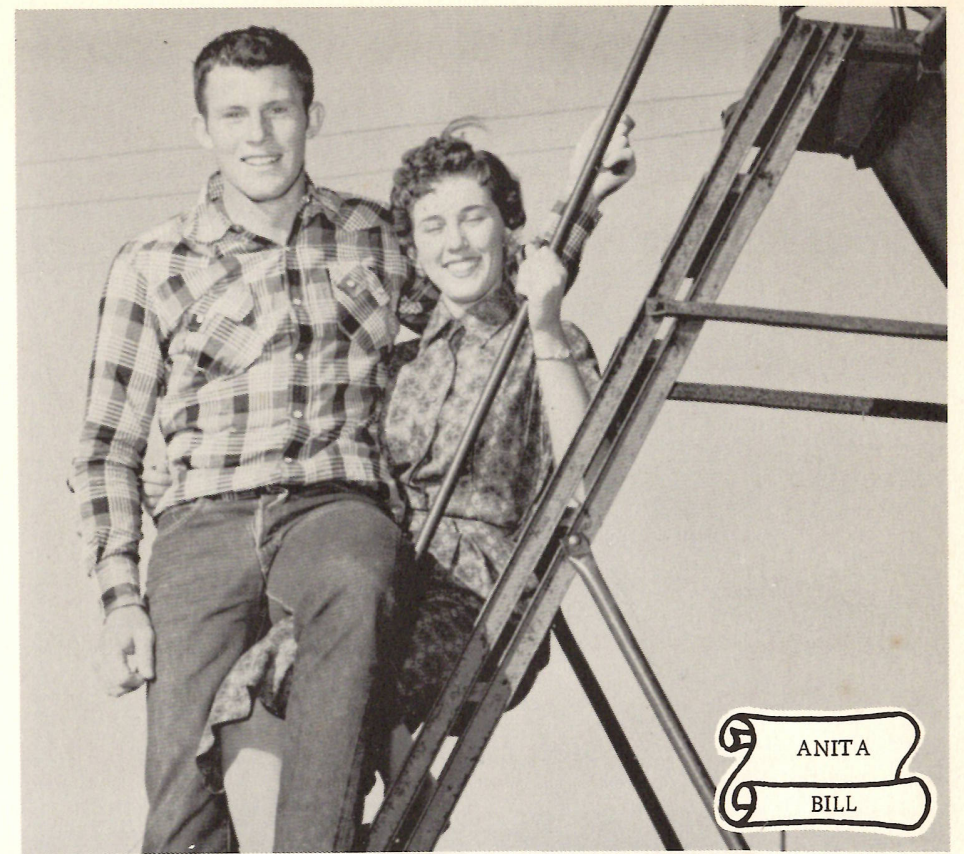
ANITA  
MICKEY

MOST  
LIKELY  
TO  
SUCCEED



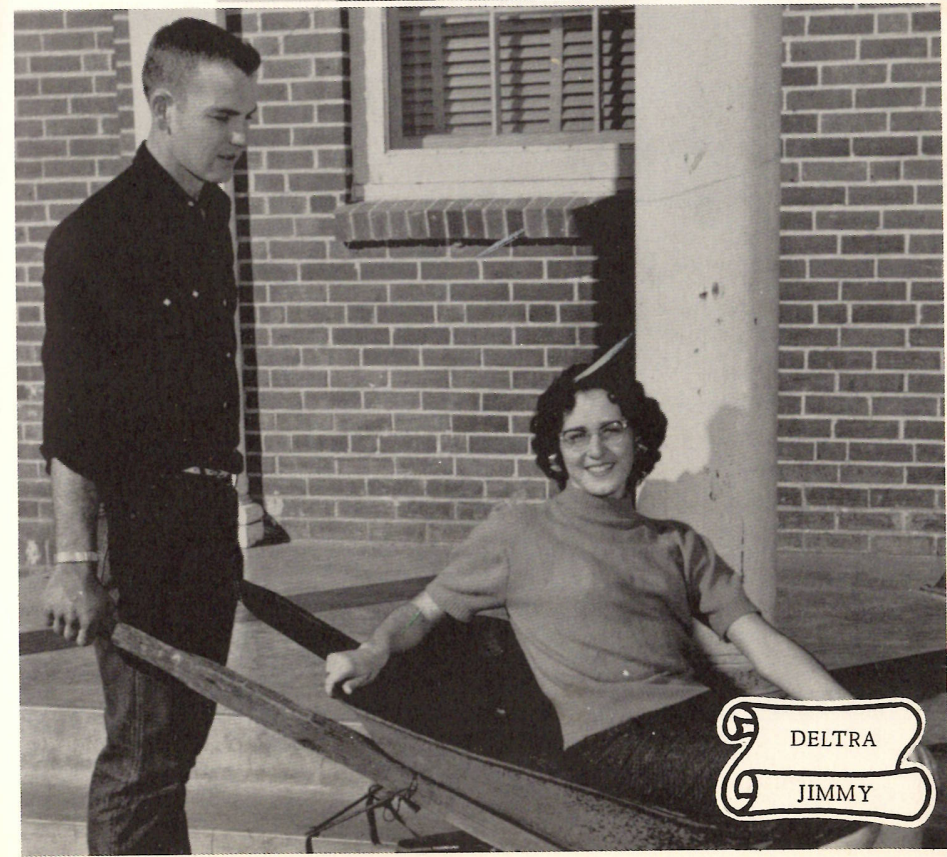
DELTRA  
EDGAR

LIKELY  
TO  
SUCCEED



ANITA  
BILL

BEST  
SPORT



DELTRA  
JIMMY

GOOD  
SPORT



JIMMY  
ANITA

PRETTIEST  
AND  
MOST  
HANDSOME

MOST  
INTELLIGENT



MICKEY  
ARLEEN

PRETTY  
AND  
HANDSOME



CHARLES  
MARY-LOU



EDGAR  
ANITA

INTELLIGENT



MISS H. H. S.  
RUNNERS-UP

DELTA GUIDRY

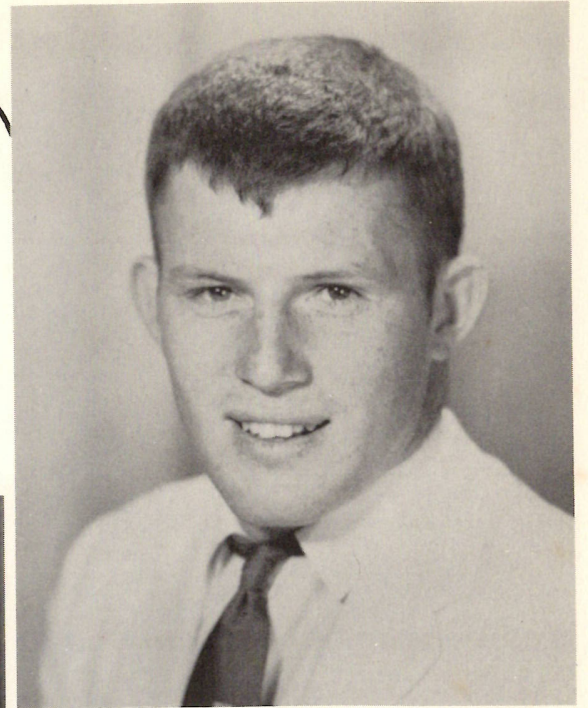
LYNDA JOHNSON



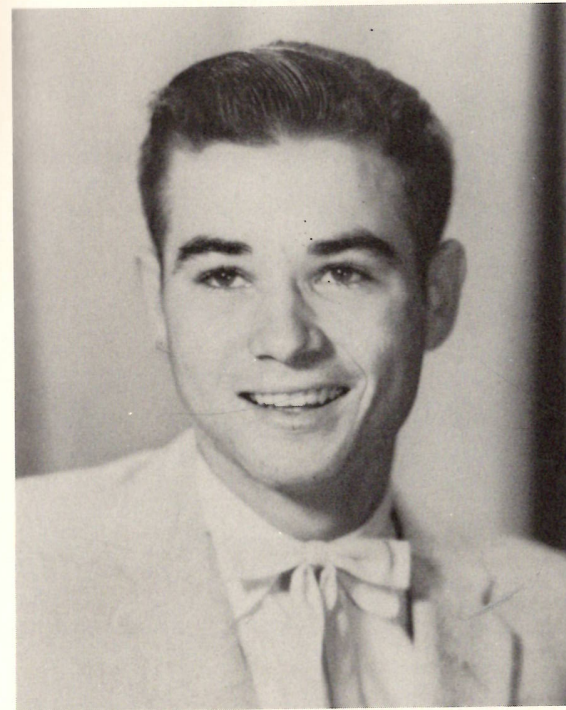
SALLY KYLE

MR. H. H. S.  
RUNNERS-UP

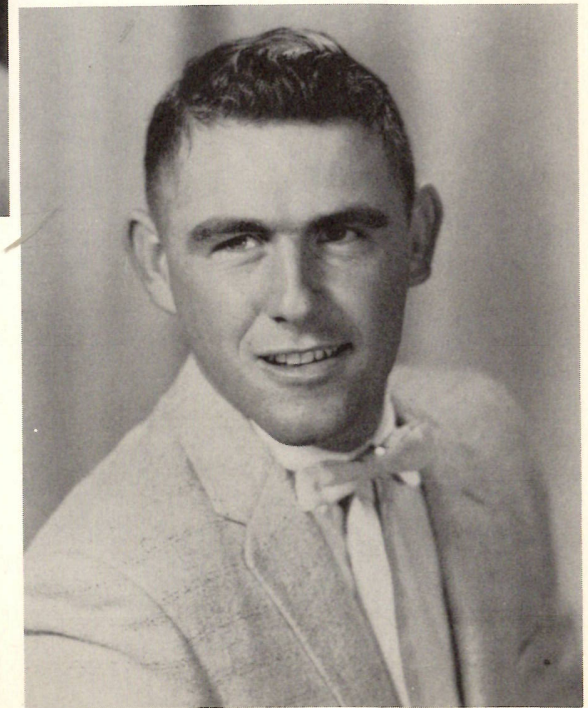
BILL LITTLE



EDGAR JOHNSON



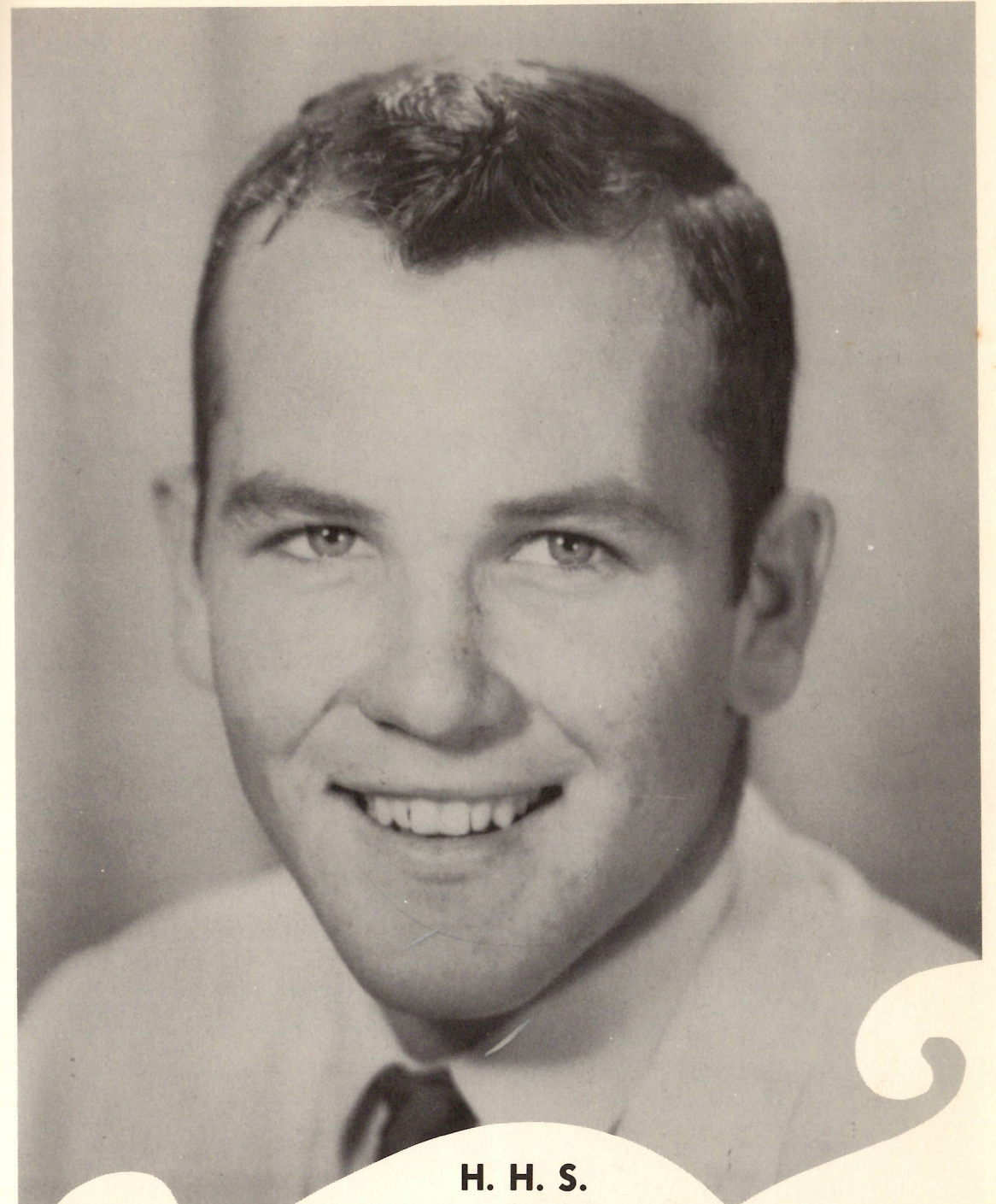
MICKEY GUIDRY





**H. H. S.**

MISS ANITA SANNER



**H. H. S.**

MR. JIMMIE DENNIS



Daddy O!



Curly, what stinkers!



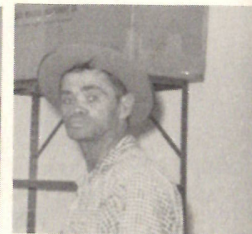
I use Ipana!



Ain't she sweet, sweet?



Dale Evans!



I don't believe it!



Initiation day!



Slave on!



Typical study hall, huh, teach?

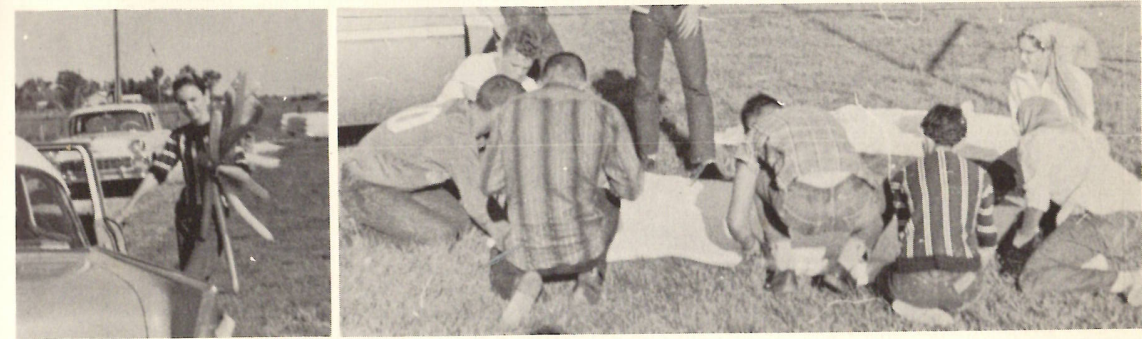
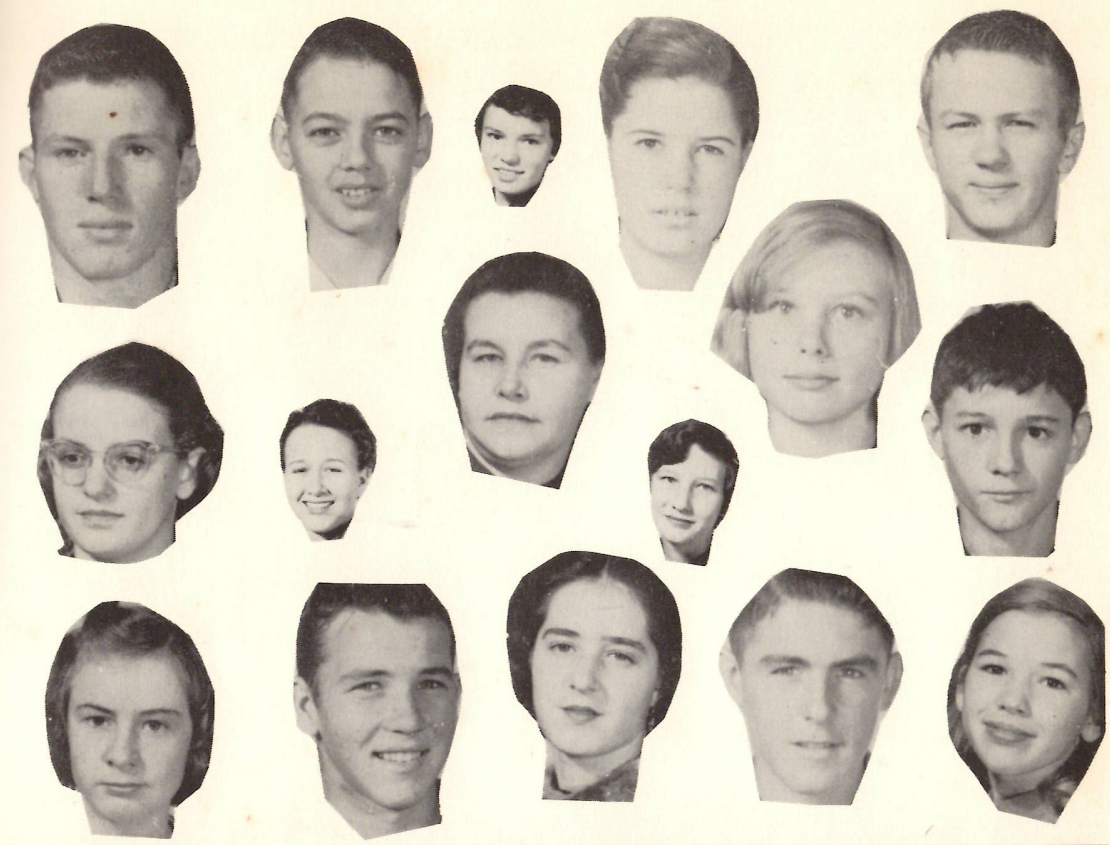


Those were the days!!



# FAVORITES





**ARE ALL**



**THESE SENIORS??**

ERNIE



All-Around Cowboy

LITTLE

ERNIE



Cutting Horse  
1st Place

LITTLE



JIMMY DENNIS  
Bull Dogging  
2nd Place



ERNIE LITTLE  
Bull Riding  
1st Place



LAWERENCE LITTLE

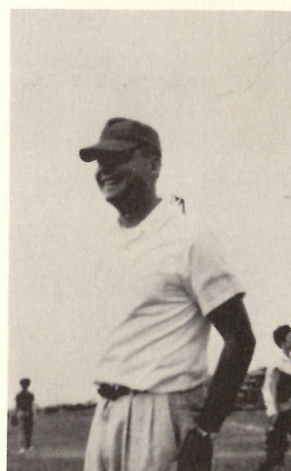


CHARLES SANNER

# BOYS' SOFTBALL



Pitcher	MICKEY GUIDRY
Catcher	KENNETH DENNIS
First	ERNIE LITTLE
Second	JOHNNY McNEIL
Short	JIMMY DENNIS
Third	RONNIE GUIDRY
Left Field	CURLY LEBLANC
Center Field	JACKIE LABOVE
Right Field	EDGAR JOHNSON
Substitutes	
REUBEN LABOVE	JOHNNY PARKER
NORMAN JINKS	GENE LITTLE      C. L. DARBONNE



**COACH**



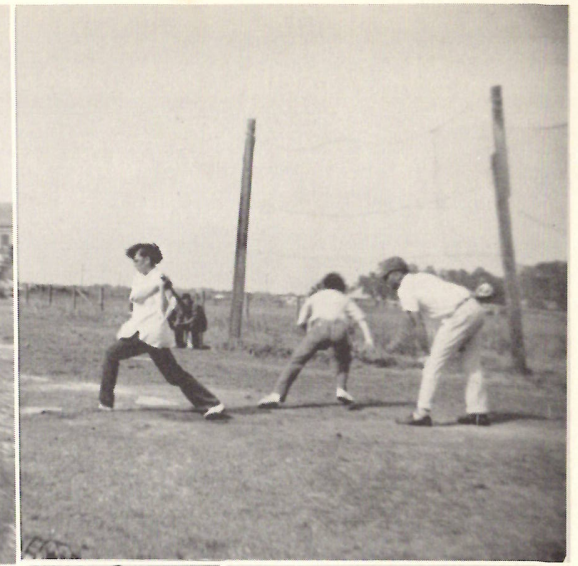
# GIRLS' SOFTBALL

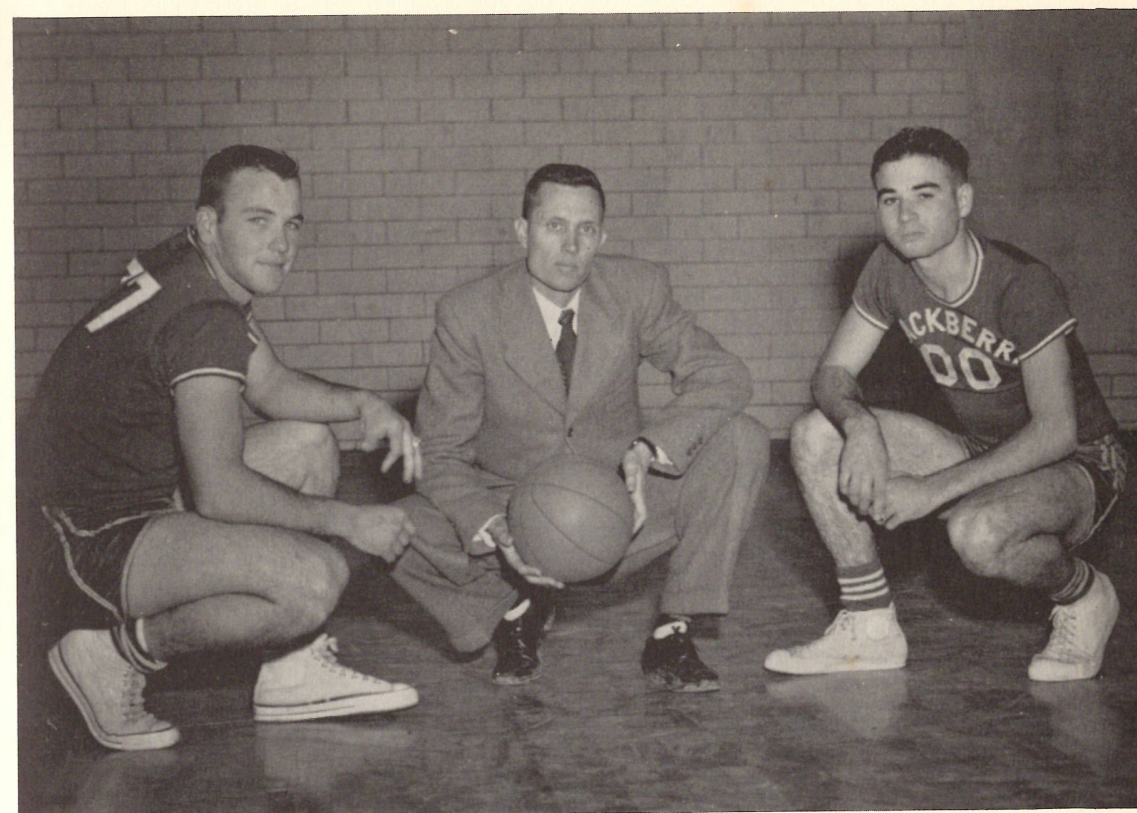


Pitcher	MARY DESORMEAUX
Catcher	VERA PORTIE
First	JANE WINTERS
Second	VIRGINIA NUNEZ
Short	DELTRA GUIDRY
Third	SHIRLEY MOUTON
Left Field	ALMA EAST
Center Field	MINNIE WILLIAMS
Right Field	MAE CONSTANCE
Substitutes	
	LORETTA DEVALL
	CATHERINE LEBLANC



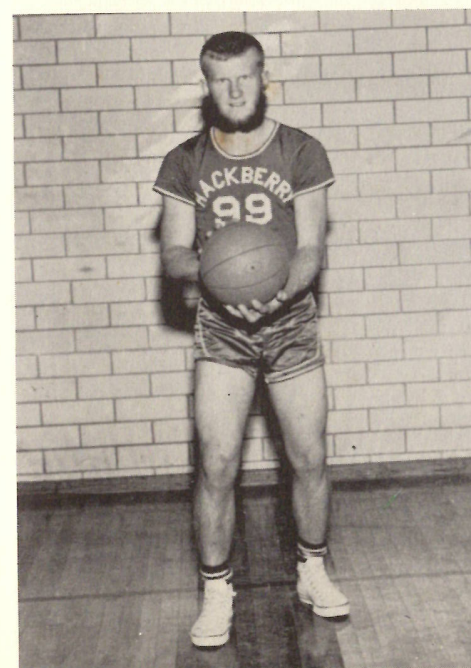
**COACH**



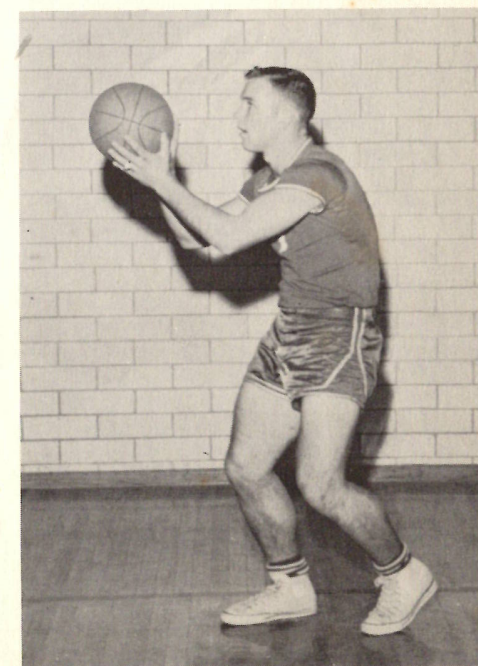


**COACH AND CO-CAPTAINS**

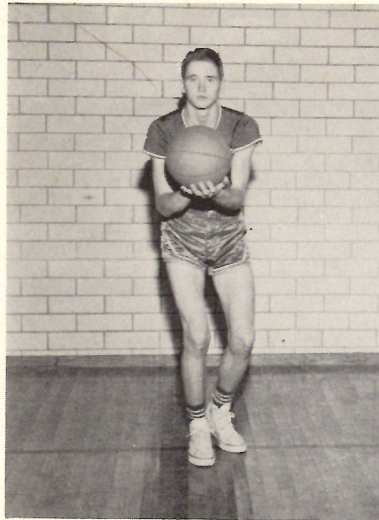
**ALL-DISTRICT PLAYERS**



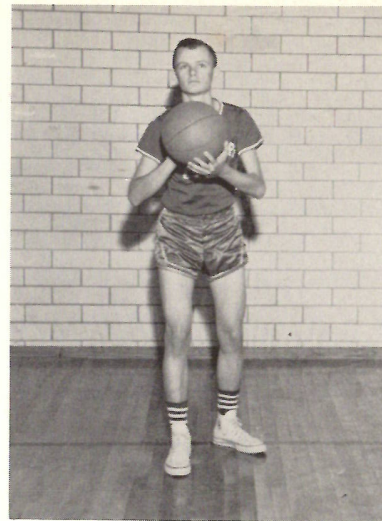
**ERNIE LITTLE**



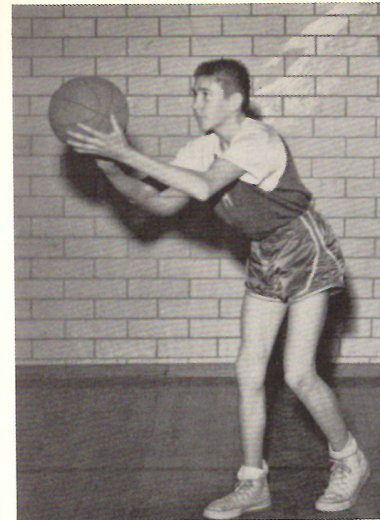
**JIMMY DENNIS**



WELCH, A.  
Forward  
Freshman

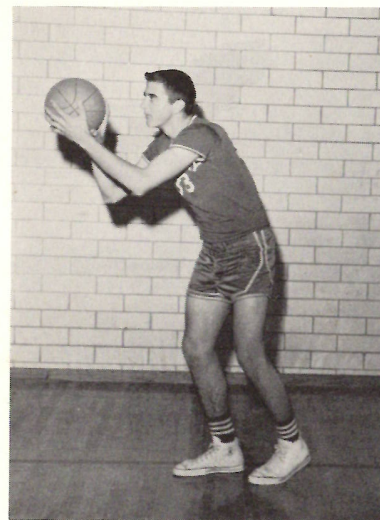


LANDRY, R.  
Forward  
Sophomore

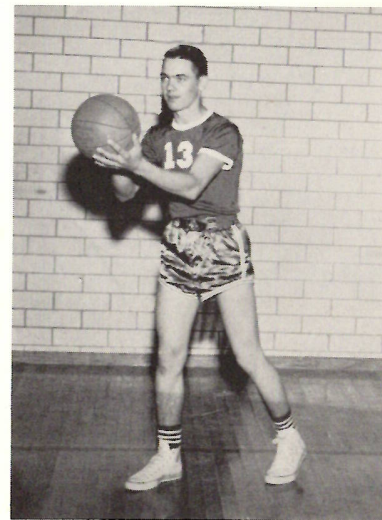


WRIGHT, C.  
Guard  
Junior

Coach  
and  
Manager



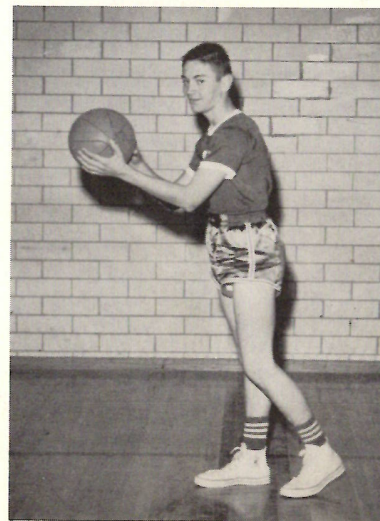
SEAY, C.  
Center  
Sophomore



LABAUVE,  
J.  
Guard  
Senior



DROST, D.  
Forward  
Freshman



COLLIGAN, F.  
Guard  
Freshman





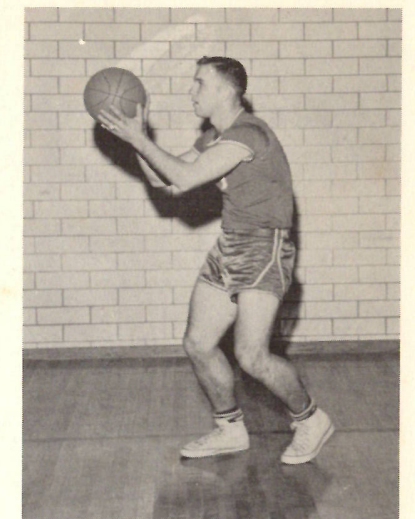
The picture shows the district record of the Mustangs at the time the picture was made. The record at this time was 4 wins and 1 loss. The mustangs finished the season with a district record of 8 wins and 4 losses.

### GAMES AND SCORES

H.H.S. - - - - -	44	✓	Gillis - - - - -	26
H.H.S. - - - - -	42	✓	Iowa - - - - -	37
H.H.S. - - - - -	31	✓	Lake Arthur - - - - -	34
H.H.S. - - - - -	41	✓	Merryville - - - - -	38
H.H.S. - - - - -	24	✓	Welch - - - - -	22
H.H.S. - - - - -	25	✓	Vinton - - - - -	28
H.H.S. - - - - -	51	✓	Gillis - - - - -	46
H.H.S. - - - - -	39	✓	Iowa - - - - -	47
H.H.S. - - - - -	47	✓	Lake Arthur - - - - -	35
H.H.S. - - - - -	47	✓	Merryville - - - - -	33
H.H.S. - - - - -	24	✓	Welch - - - - -	61
H.H.S. - - - - -	43	✓	Bell City - - - - -	61
H.H.S. - - - - -	47	✓	Roanoke - - - - -	57
H.H.S. - - - - -	40	✓	Roanoke - - - - -	47
H.H.S. - - - - -	33	✓	Vinton - - - - -	25
H.H.S. - - - - -	51	✓	Bell City - - - - -	48



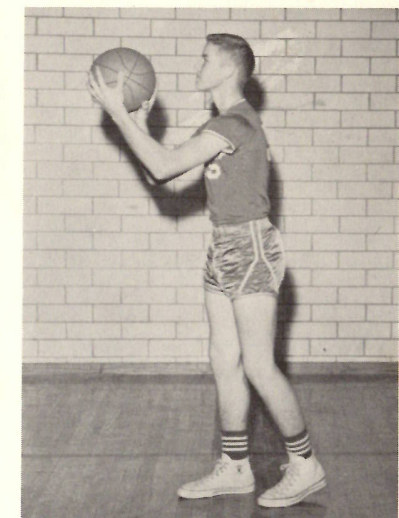
LITTLE, E.  
Center  
Junior



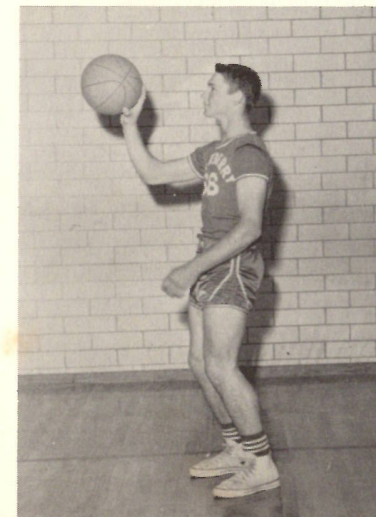
DENNIS, J.  
Forward  
Senior



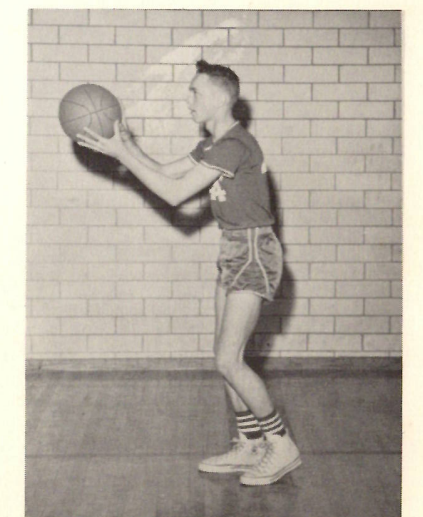
JOHNSON,  
E.  
Guard  
Senior



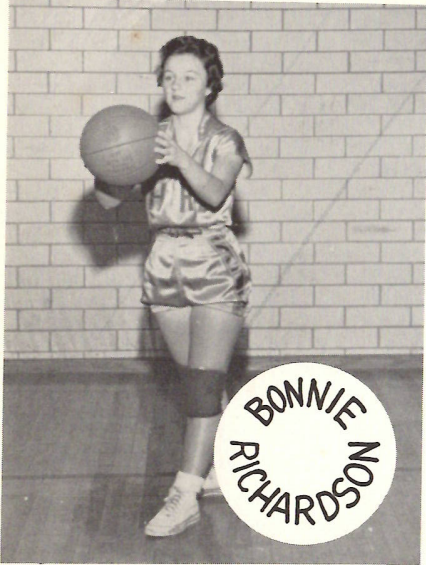
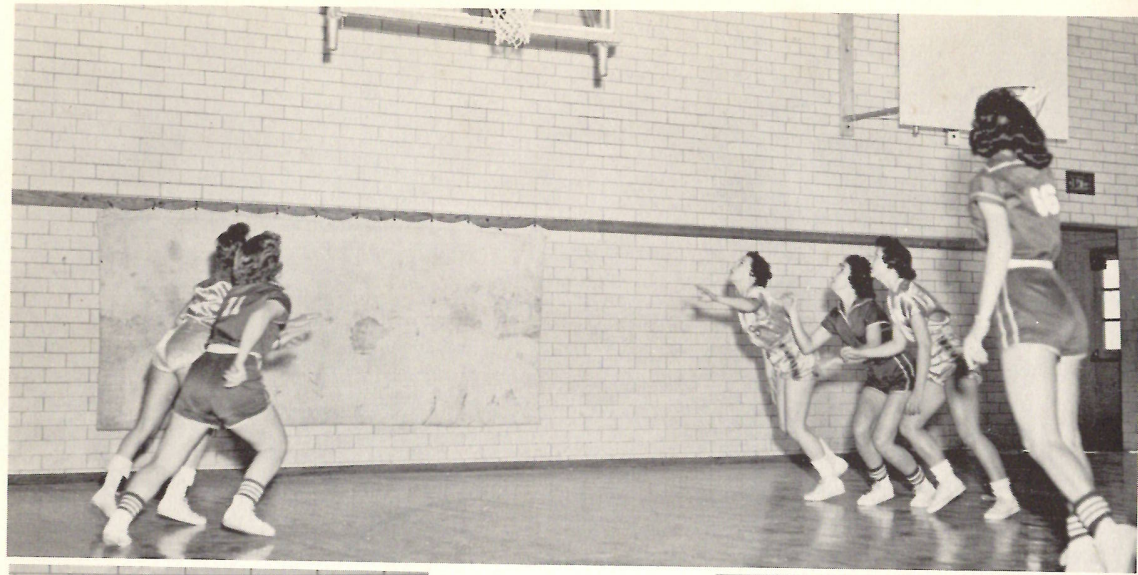
McNEIL, J.  
Forward  
Junior



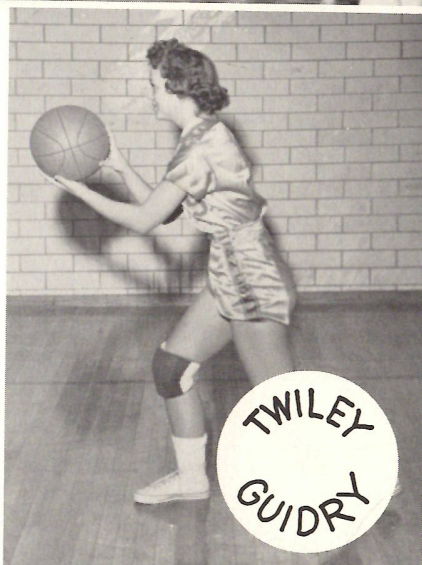
DENNIS, K.  
Guard  
Junior



LABAUVE, R.  
Guard  
Junior



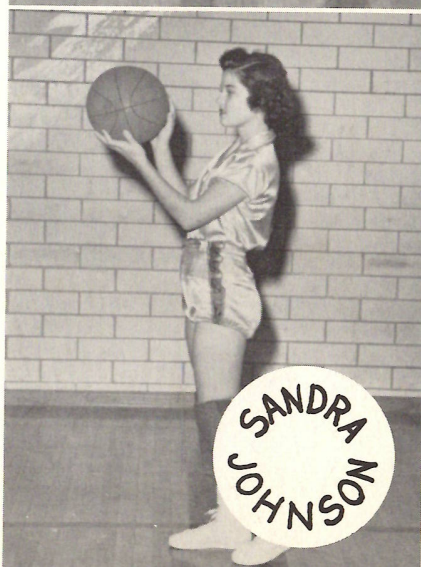
BONNIE  
RICHARDSON



TWILEY  
GUIDRY



PATRICIA  
MURPHY



SANDRA  
JOHNSON

BASKETBALL

SISSY



LORETTA

'57-'58

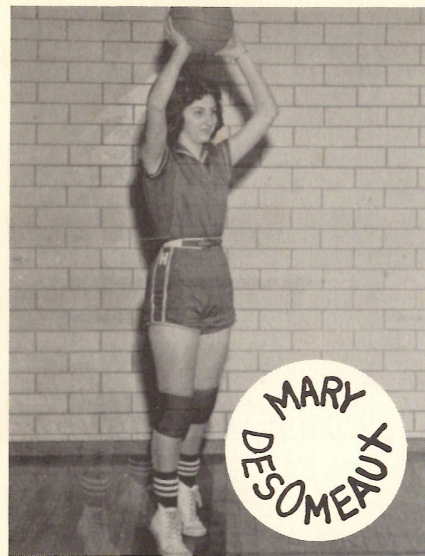


CHEERLEADERS

SHIRLEY







MARY  
DESOMEAUX



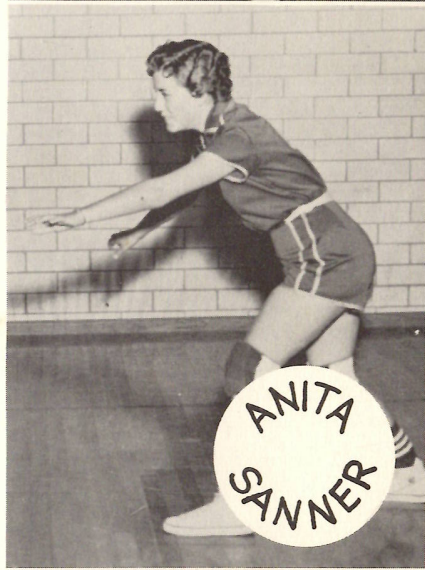
VERA  
PORTIE



DELTRA  
GUIDRY



LYNDIA  
JOHNSON



ANITA  
SANNER



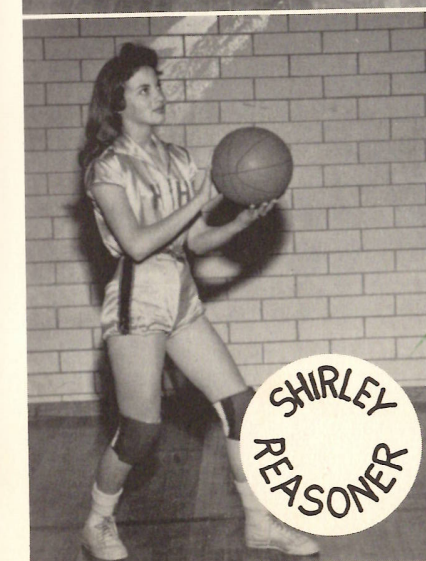
VIRGINIA  
NUNEZ



SHIRLEY  
MOUTON



JUANITA  
JOHNSON



SHIRLEY  
REASONER



SHIRLEY  
DENNIS



CATHRINE  
LABLANC



MAE  
CONSTANCE



**COACH AND MANAGER**



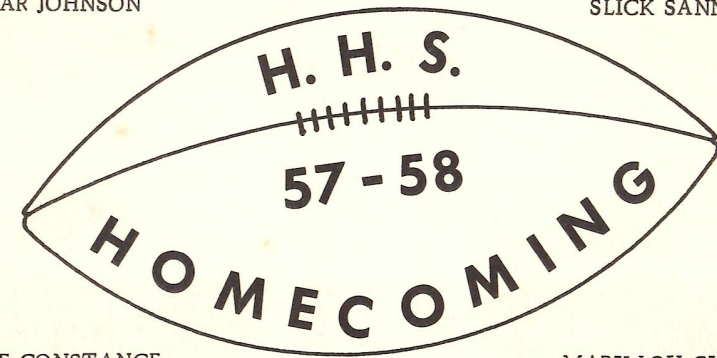
**CAPTAINS**



TWILEY GUIDRY  
and  
EDGAR JOHNSON

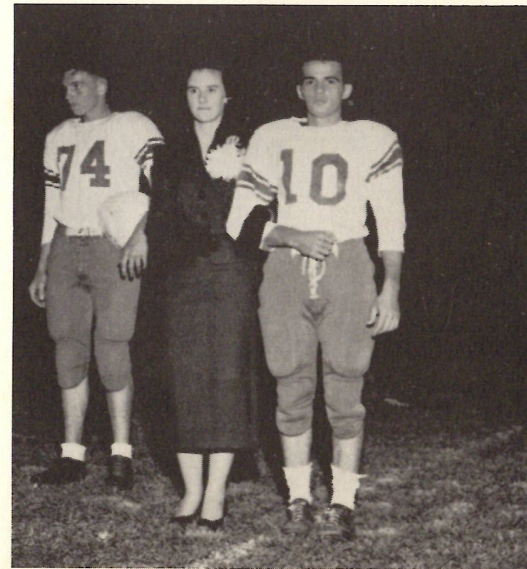


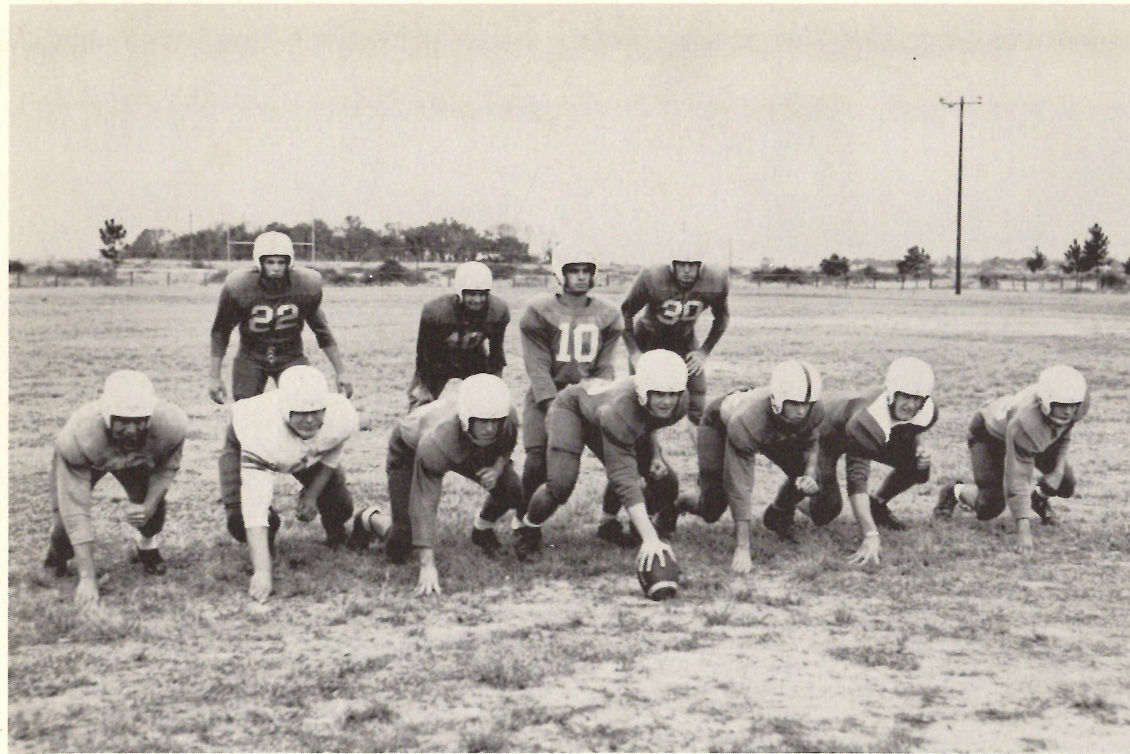
TOOTSIE NAVARRE  
and  
SLICK SANNER



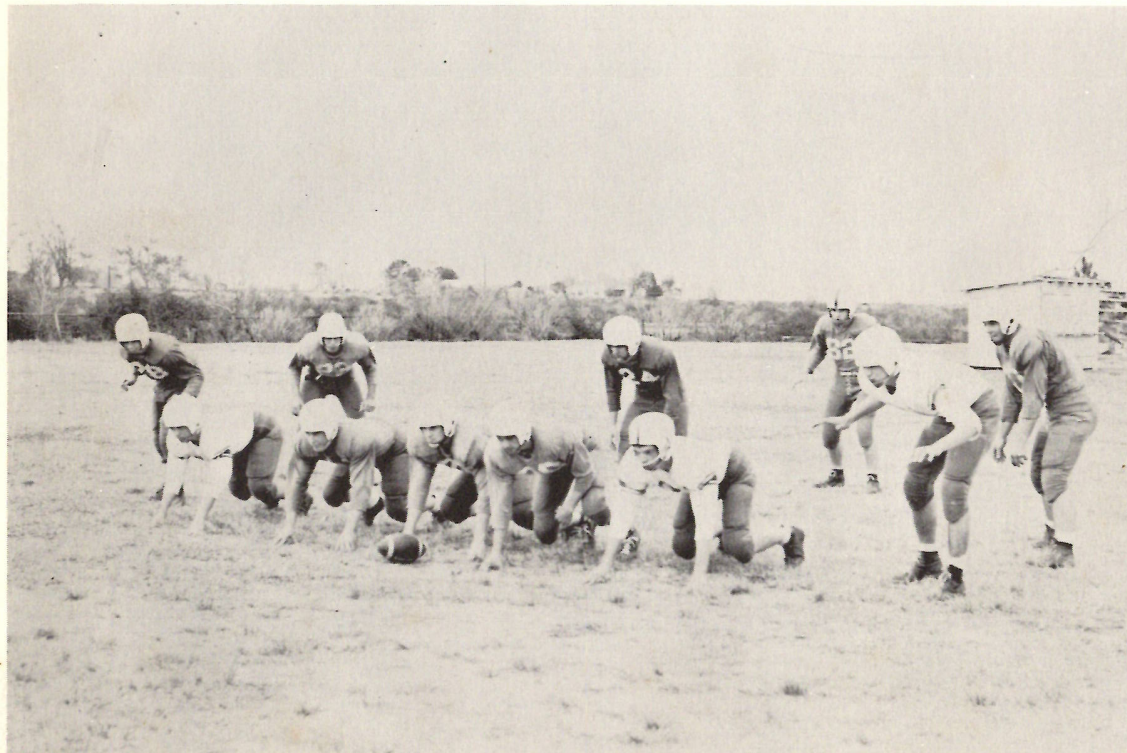
MAE CONSTANCE  
and  
JACKIE LABAUVE

MARY LOU GUIDRY  
and  
C. L. DARBONNE





**OFFENSE**

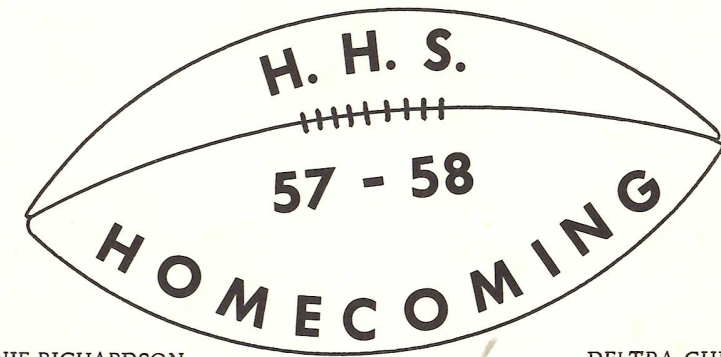


**DEFENSE**

Our  
Homecoming  
Queen!



BILL LITTLE  
ANITA SANNER  
JIMMY DENNIS



BONNIE RICHARDSON  
and  
VERNON SIMON

DELTRA GUIDRY  
and  
MICKEY GUIDRY





JOHNSON, E.  
Guard  
Senior



McNEIL, J.  
Center  
Junior



LITTLE, G.  
Guard  
Sophomore



SEAY, C.  
End  
Sophomore



PARKER, J.  
Tackle  
Freshman



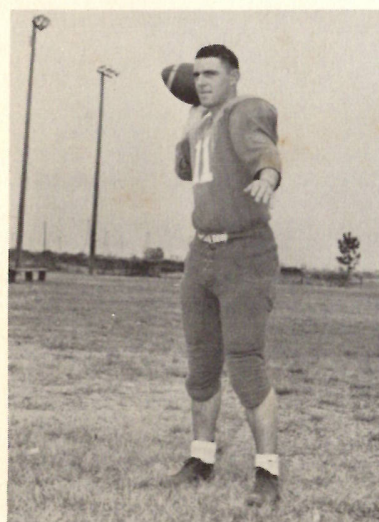
GUIDRY, R.  
Guard  
Sophomore



DUNNE, J.  
Tackle  
Sophomore



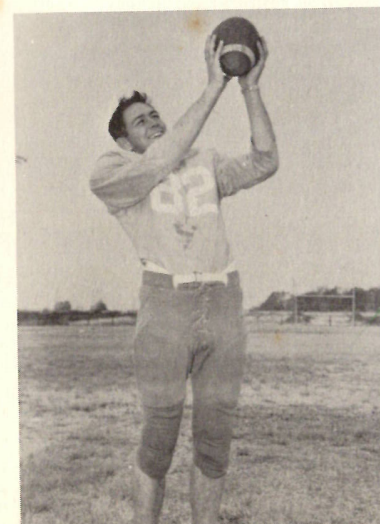
McNEIL, D.  
Guard  
Freshman



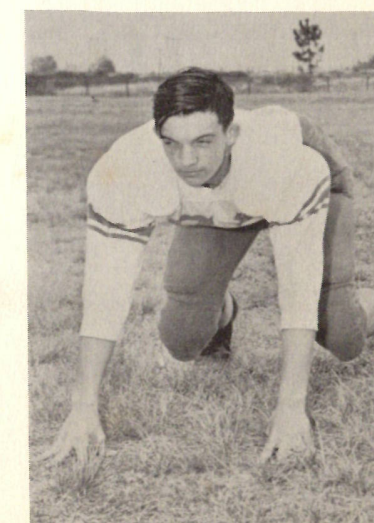
GUIDRY, M.  
Guard  
Senior



SANNER, C.  
End  
Junior



SIMON, V.  
End  
Senior



CORMIER, V.  
Guard  
Freshman



**1957-58 MUSTANG SQUAD**



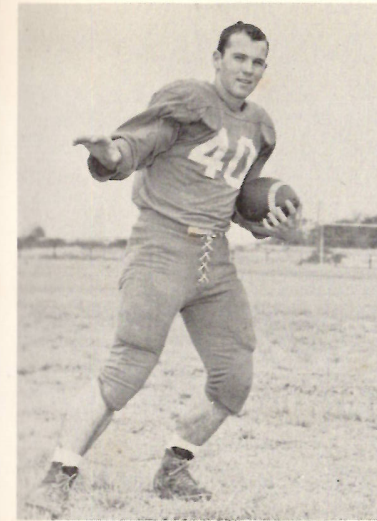
**CO-CAPTAINS**



**JACKIE LABAUVE**  
Guard  
Senior



**RICHARD COURMIER**  
Guard  
Sophomore



**DENNIS, J.**  
Fullback  
Senior



**LITTLE, B.**  
Halfback  
Senior



**DARBONNE, C. L.**  
Quarterback  
Junior



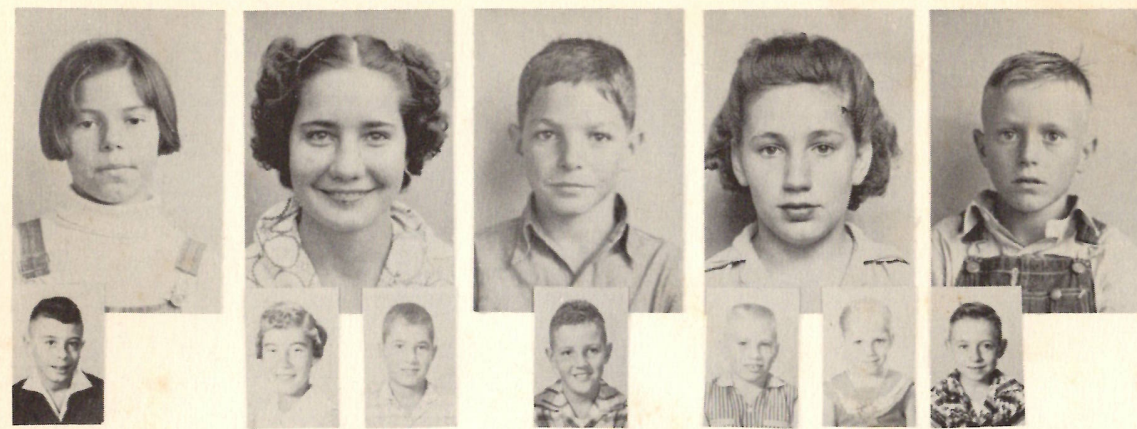
**LITTLE, E.**  
Tackle  
Junior



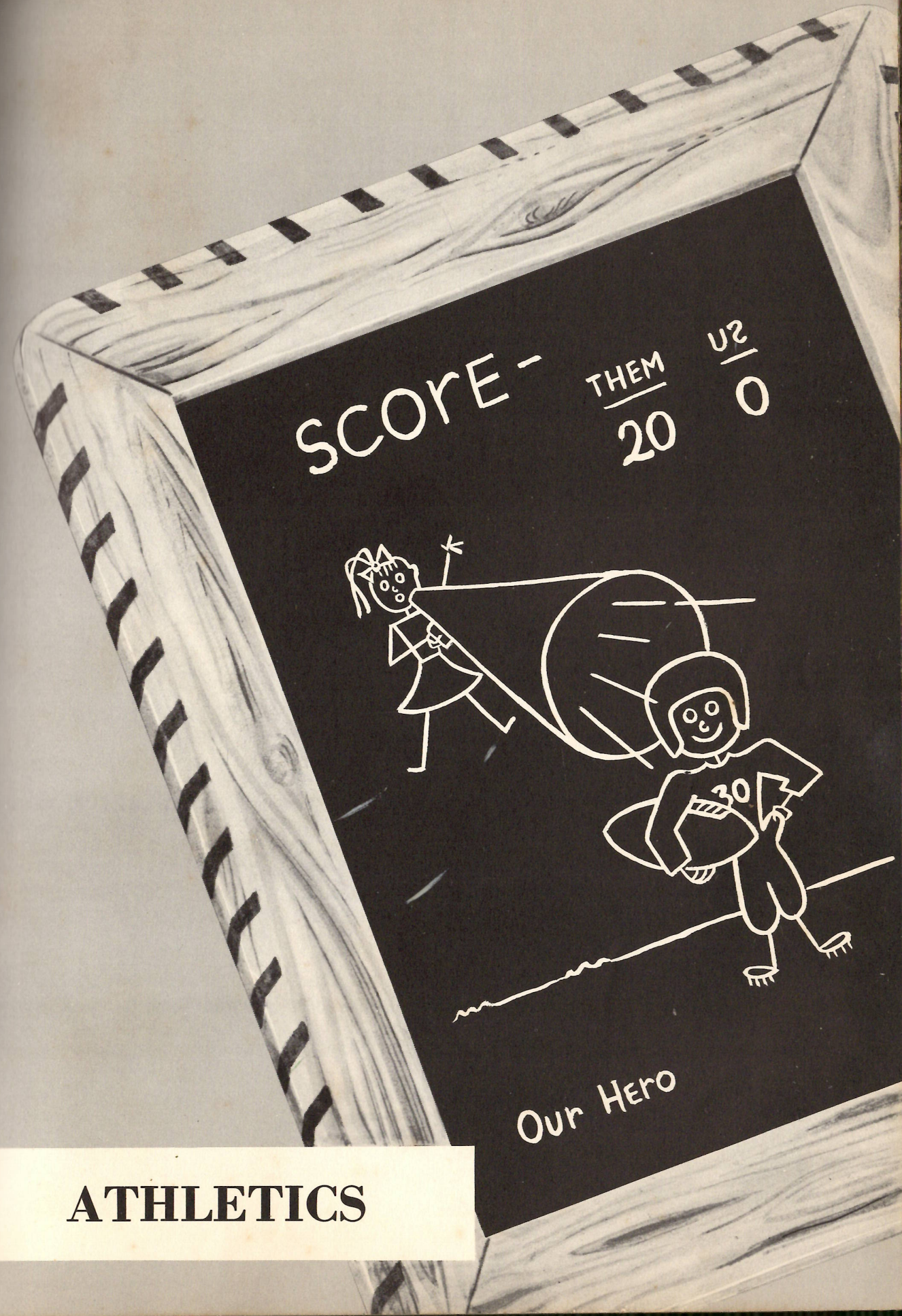
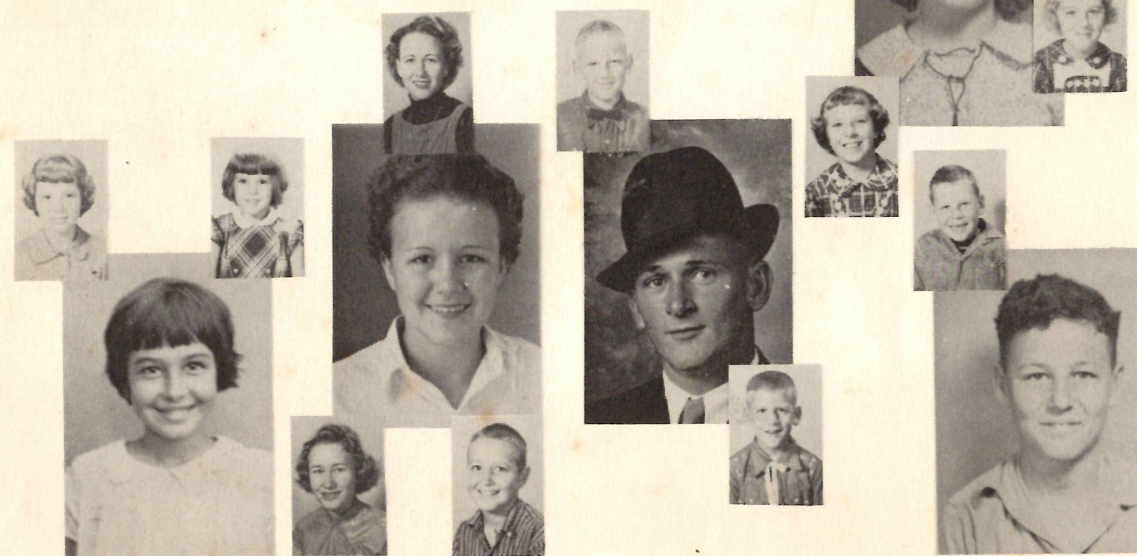
**DENNIS, K.**  
Halfback  
Junior



**LEBLANC, L.**  
Halfback  
Junior



**SOME "BLOCKS" AND THEIR "CHIPS"!**

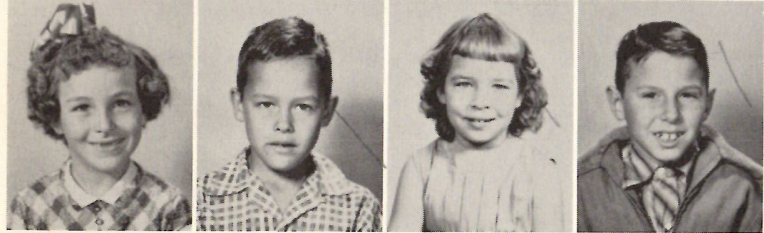


**ATHLETICS**



# SECOND GRADE

Harriet Atwell  
Dona Bertrand  
Betty Broussard  
Donald Buford



Senith Burch  
James Buxton  
Candy Cates  
Winston Constance



Linda Cuvillier  
Diane Darbonne  
Linda Sue Dennis  
James Devall



Jeannie Devall  
Carrie East  
Clifford Hantz  
Albert Hebert



Anthony Jinks  
Cynthia Lowery  
Danny Navarree  
Janice Pearce

Rita  
Ravia  
Darlene  
Reasoner  
Marlene  
Reasoner  
Charles  
Sanner  
Ruth  
Sanner



Morris Simon  
Ronnie Simon  
Sherry Trahan  
Evana Welch



# FIRST GRADE



Lana Beth Andrews



Frieda Jo Jackson



Juanette Barbier  
Hilda Billeaud  
Ora Jean LaBove  
Catherine Lowery



Ernest Broussard  
Danita Duhon  
Pamela Price  
Teresa Sanders



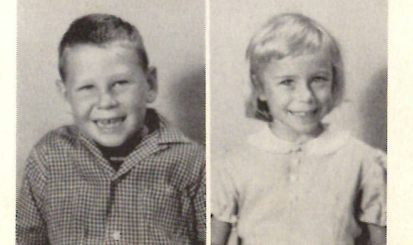
Catherine East  
Ella Mary East  
Brenda Schexnider  
Ronald Schexnider



Lawrence East  
Leroy East  
Billie Simon  
Lillian Swire



Melissa Ellender  
Ruth Ann Frey  
Craig Vincent  
Verna Vincent





John Atwell  
Joseph Bufford  
Darrell Callahan  
Jerry Constance  
Charlene Courmier



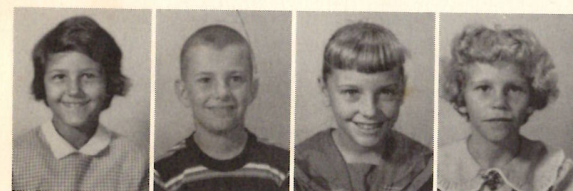
Ronald Cuvillier  
Roy East  
Angelina Fontenot  
Thomas Frey  
Adele Hebert



Gary Higgins  
Lenard Jinks  
Wanda Johnson  
Dwight LaBove  
M. O. LaBove



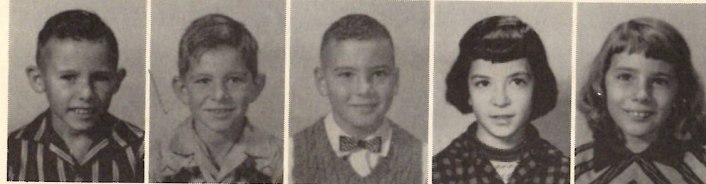
## FOURTH GRADE



Sandra LaBove  
Jeffry Landry  
Judy Landry  
Linda Little



James Lowery  
Ann Magee  
Martha Mouton  
Jimmy Parker  
Beulah Pitts



Artie Poole  
Daniel Price  
Kenneth Reasoner  
Gwendolyn Sanner  
Janice Sanner



Barbara Simon  
Rudy Simon  
John Sutherlin III  
Darnell Taylor  
Nancy DesOrmeaux

Deborah Adkins  
James Ashley  
Ethelyn Barbier  
Micheal Bourdreaux  
Carl Broussard



Aubery Buxton  
Donald Chesson  
Donna Constance  
Rose Constance  
Gary DesOrmeaux



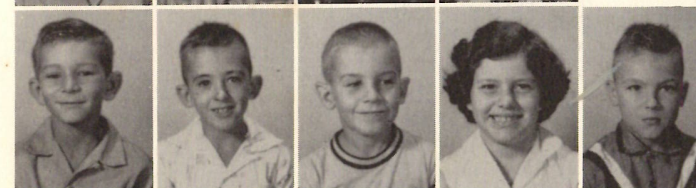
Florence East  
Brenda Hebert  
Carloyn Jackson  
Glenda Johnson  
Roland Kershaw



## THIRD GRADE



Shirley LaBove  
Robert Louis Little  
Eugene Menard  
Kelley Nations



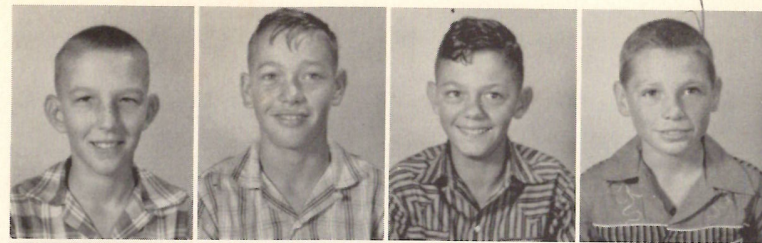
John Marlin Price  
Larry Primeaux  
Gilbert Reeves  
Tommie Roundtree  
Alex Seay



Brenda Seay  
Robert Silver  
Judith Simon  
Kenneth Simon  
Sherry Soileau

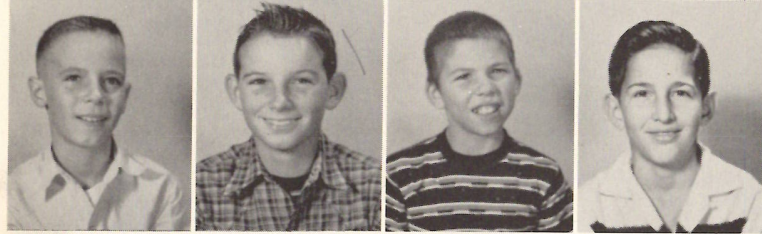


Garland Taylor  
Larry Thibodaux  
Patsy Welch  
Patsy Williams  
David Wotherspoon

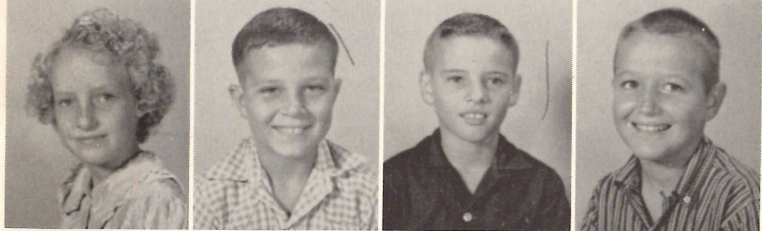


### SIXTH GRADE

David Andrews  
Bobby Billiot  
Lennie Broussard  
Alcide Buford



Johnny Constance  
Artey Coumier  
Eugene Cuvillier  
Johnny DesOrmeaux



Russle East  
Gerald Fontenet  
Aubrey Johnson  
Thomas Johnson



Deanna LaBove  
Gerald LaBove  
Gerald Landry  
Johnny Little



Judy Little  
Mary Lou Menard  
Carroll Nunez  
Donald Nunez

Pamela Riggs  
Stephen Roundtree  
Harold Schexnider  
Leroy Simon



Harold Soileau  
Kristin Sutherlin  
Barbara Swire  
Lorena Touchette



### FIFTH GRADE

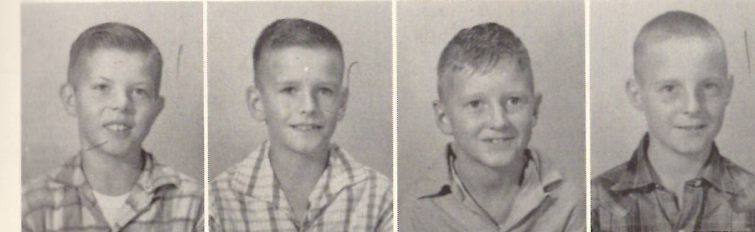
Lea May-o Adkins  
Linda Sue Barbier  
June Courmier  
Brenda Cuvillier



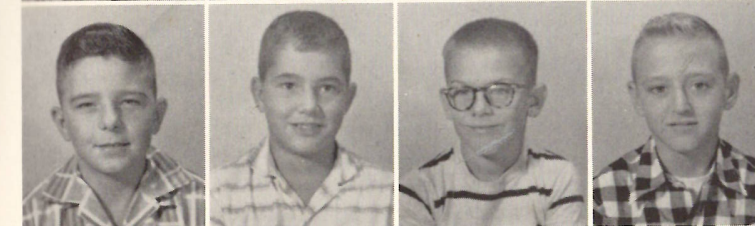
Clayton Darbonne  
Michael Devall  
James Lee Duhon  
Donna Marie East



Fritz Erbelding  
Janet Marie Frey  
Ernest Hamilton  
Albert Leo Hantz

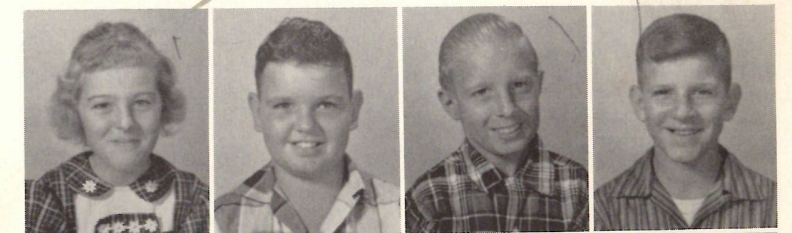


Glenn Higgins  
Bobby Van Magee  
Guy Thomas Marshall  
Thomas Nations

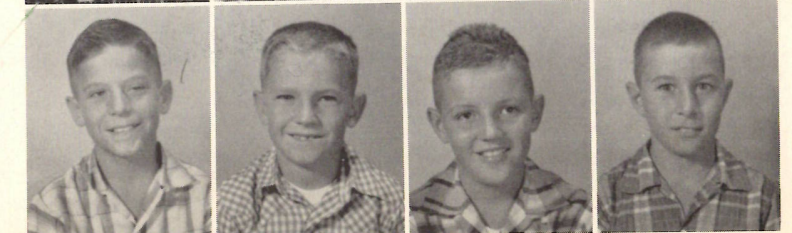


Ernest Parker  
Dewey Paul Portie  
Leonard Reeves  
Patrick Seay

Twana Ann Seay  
Clarence Silver  
Alcee Simon  
Larry Simon



Leslie Swire  
Raymond Touns  
Ronald Vincent  
Ernest Welch



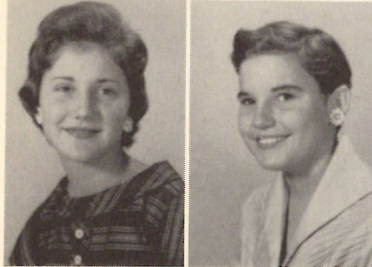
## EIGHTH GRADE



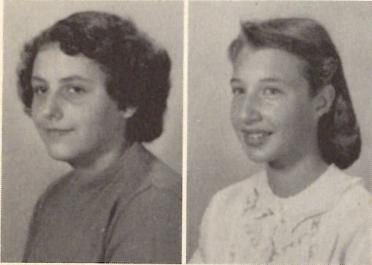
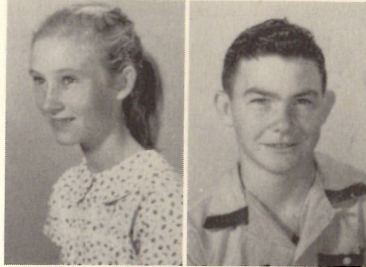
Lee Bufford  
James Carter  
Ernestine Colligan  
Mary Lou Darbonne



Loretta Devall  
Bernadine Duhon  
Rosa Mae East  
Roger Guidry



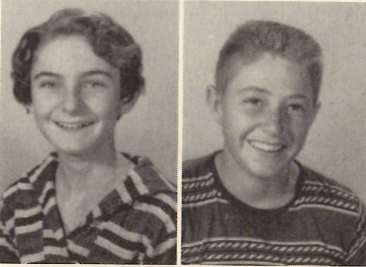
Linda Lou Hebert  
Dinah Mae LaBove  
Wanda Faye LaBove  
Hubert LeLeaux



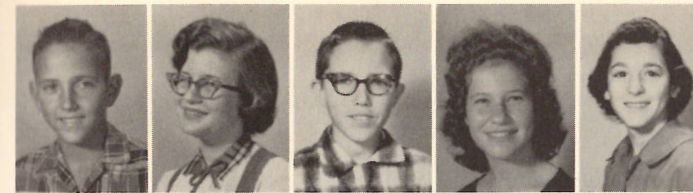
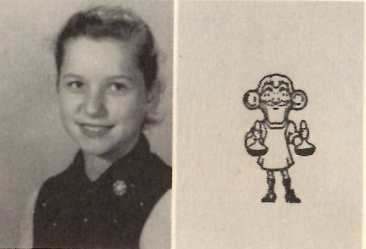
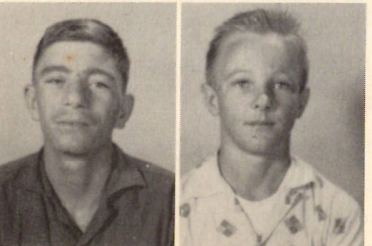
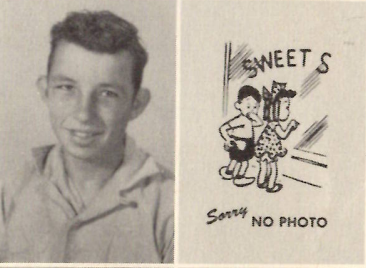
Peggy Ann Morgan  
Anthony Murphy  
Madeline Reeves  
Gary Sellers



Rosa Simon  
Jessie Swire  
Jimmy Veillon  
Thomas Veillon



Leland Venable  
Frاند Williams  
Maxine Winters



Wayne Akers  
Renee Becnel  
Clifford Benoit  
Jo Lynn Bihm  
Bonnie Sue Chaisson



J. T. Constance  
Kenneth Drost  
D. J. East  
DeLeatha East  
Dennis Erbelding



Eddie Erdman  
Andy Johnson  
Brenda Kershaw  
Linda Kershaw  
Michael Kyle



Mitchell Kyle

## SEVENTH GRADE

Betty Little  
Billie Little  
Linda Menard  
Louella Nunez  
Frances Pearce



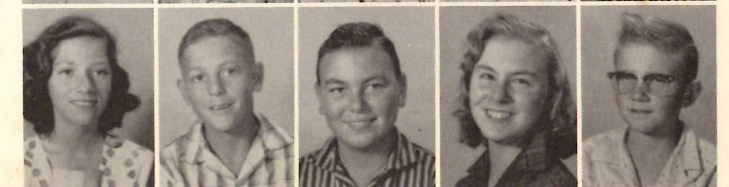
Linda Pearce  
William Pearce  
Veronica Portie  
Buster Reeves  
Cecil Sanner



Sharon Seay  
Jimmie Simon  
Geneva Soileau  
Tommy Stanley  
John Stromer



Katherine Swire  
Lester Swire  
Framon Turner  
Ludwika Waldron  
John Ben Wright





Those darn "Seniors"



Four Musketeers



Here comes trouble, a senior.



Hi, there!



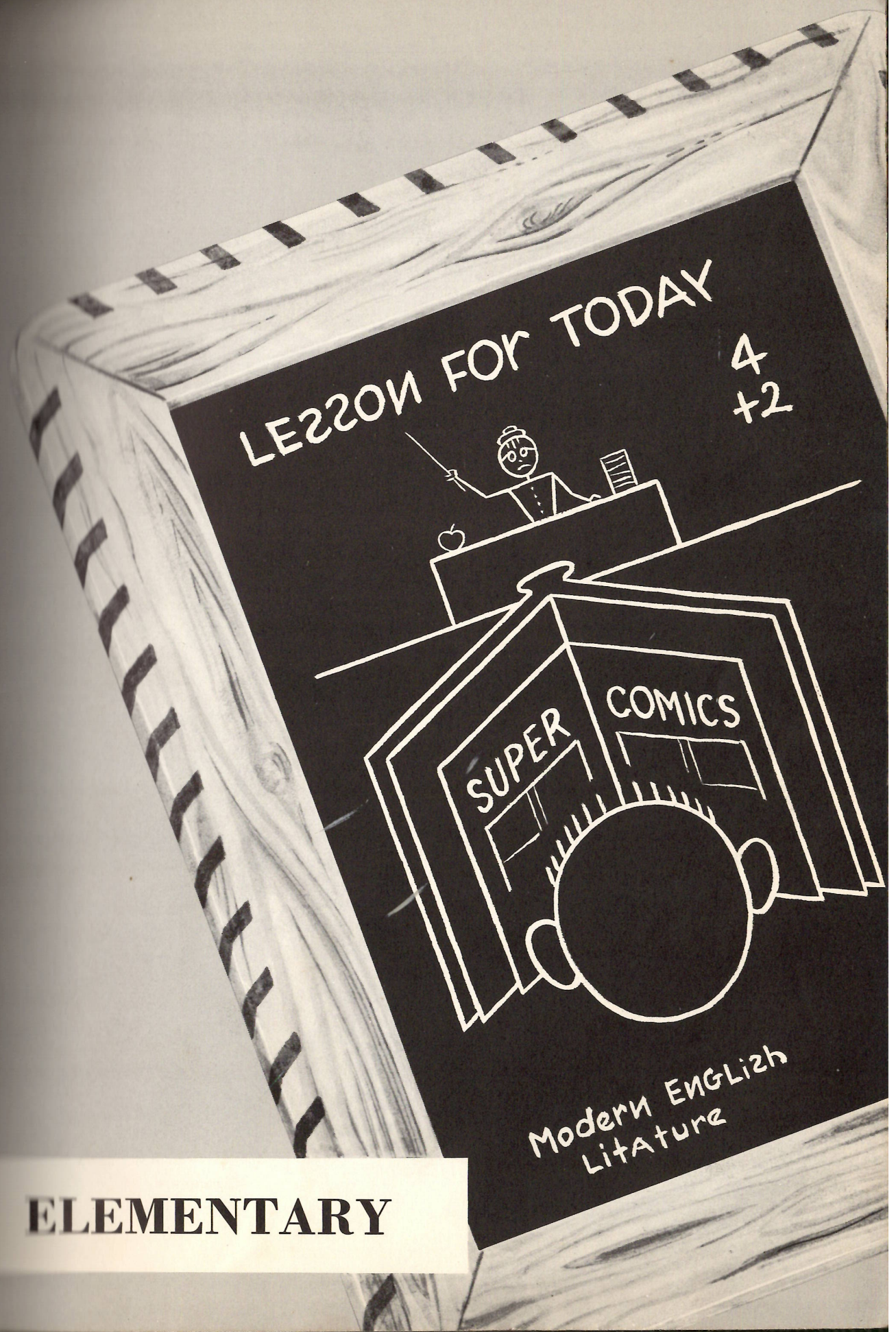
Waiting for the team!



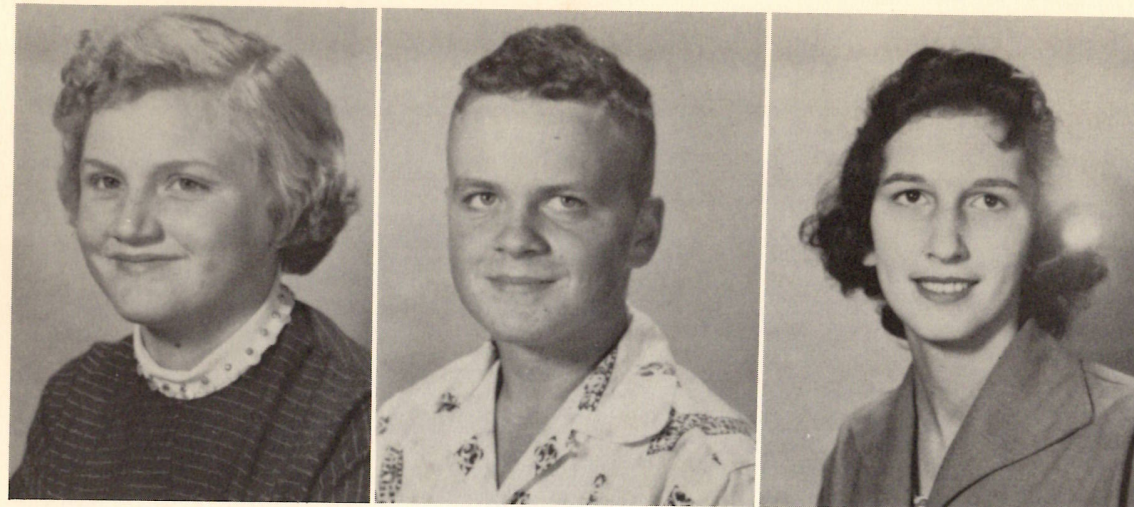
Exercising



Cheesecake



**ELEMENTARY**



Martha Little

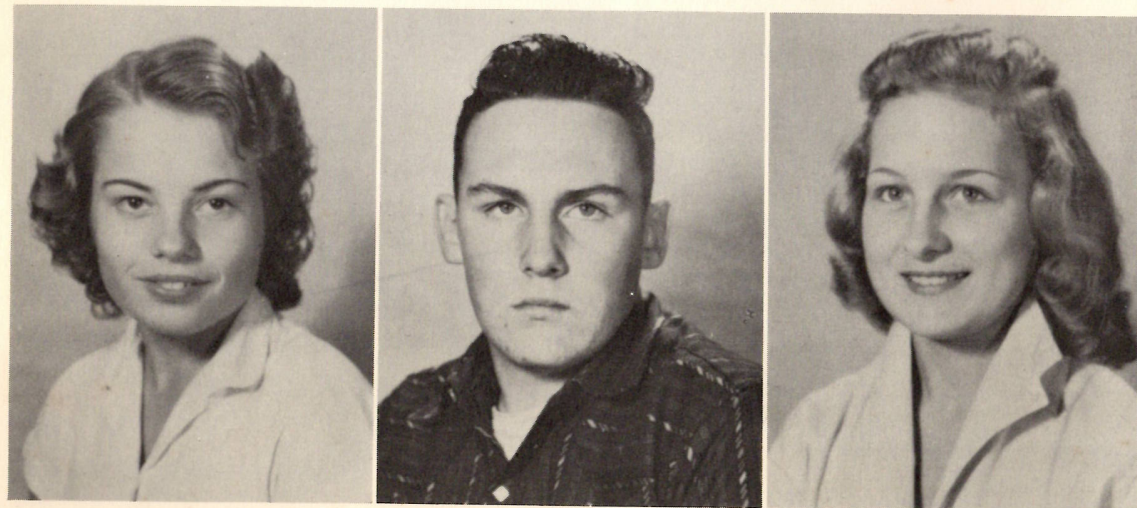
Daniel McNeil

Cordy Menard



Patricia Murphy

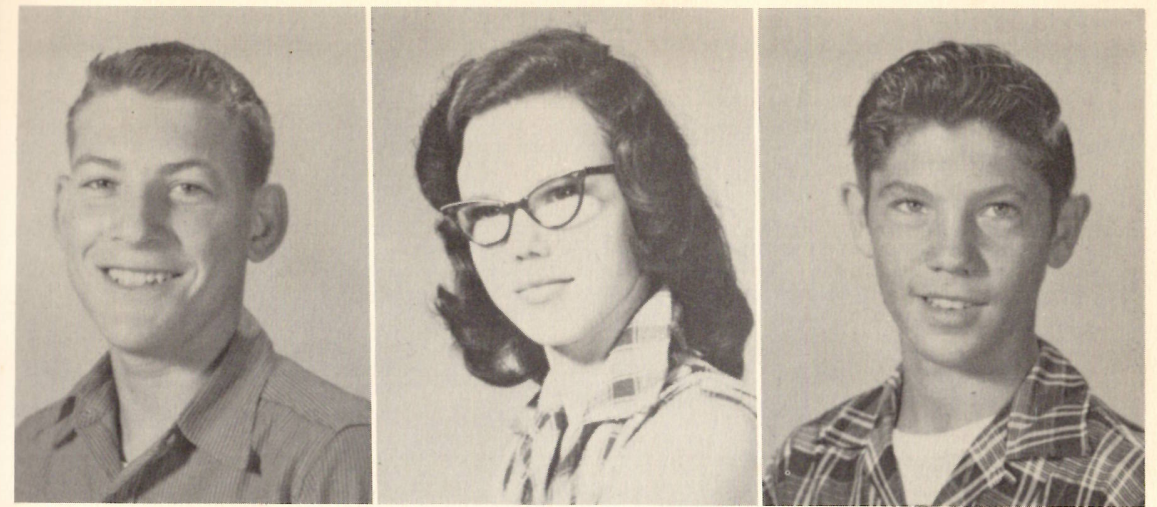
Johnny Nunez



Marie Nunez

Johnny Parker

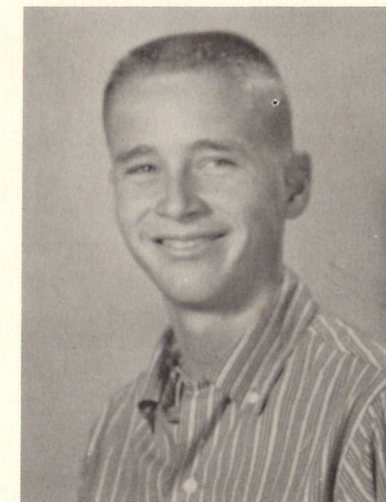
Grace Simon



James Toups

Brenda Turner

Charles Vincent



Aubrey Welch

### CLASS OFFICERS



President

Vice-President

Secretary

Treasurer

Reporters



Willie Broussard



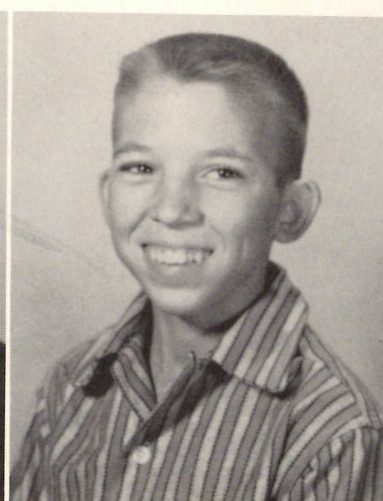
Alton Chesson



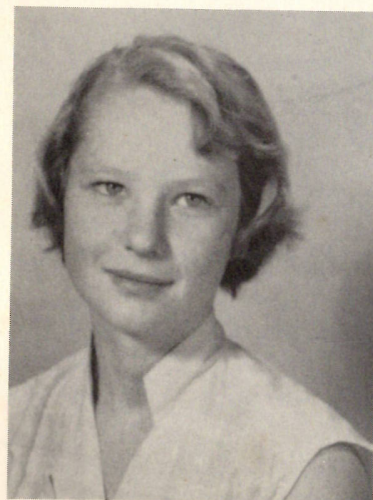
Freddie Colligan



Veatchel Courmier



Gearld Cuvillier



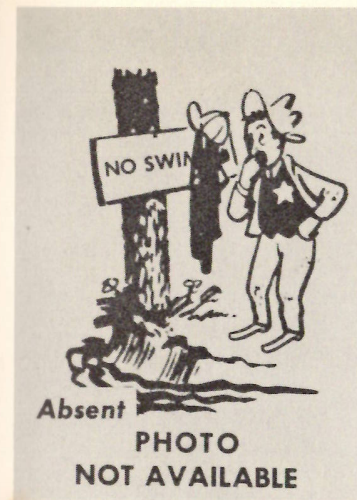
Shirley Dennis



Donald Drost



Margaret East



Wilson East



Norman Jinks



Mira Johnson



Sandy Johnson



Florence Kyle



George LaBove



Linda Landry



Kathern LeBlanc



Homecoming Court



Tootsie



Tido



The Colts



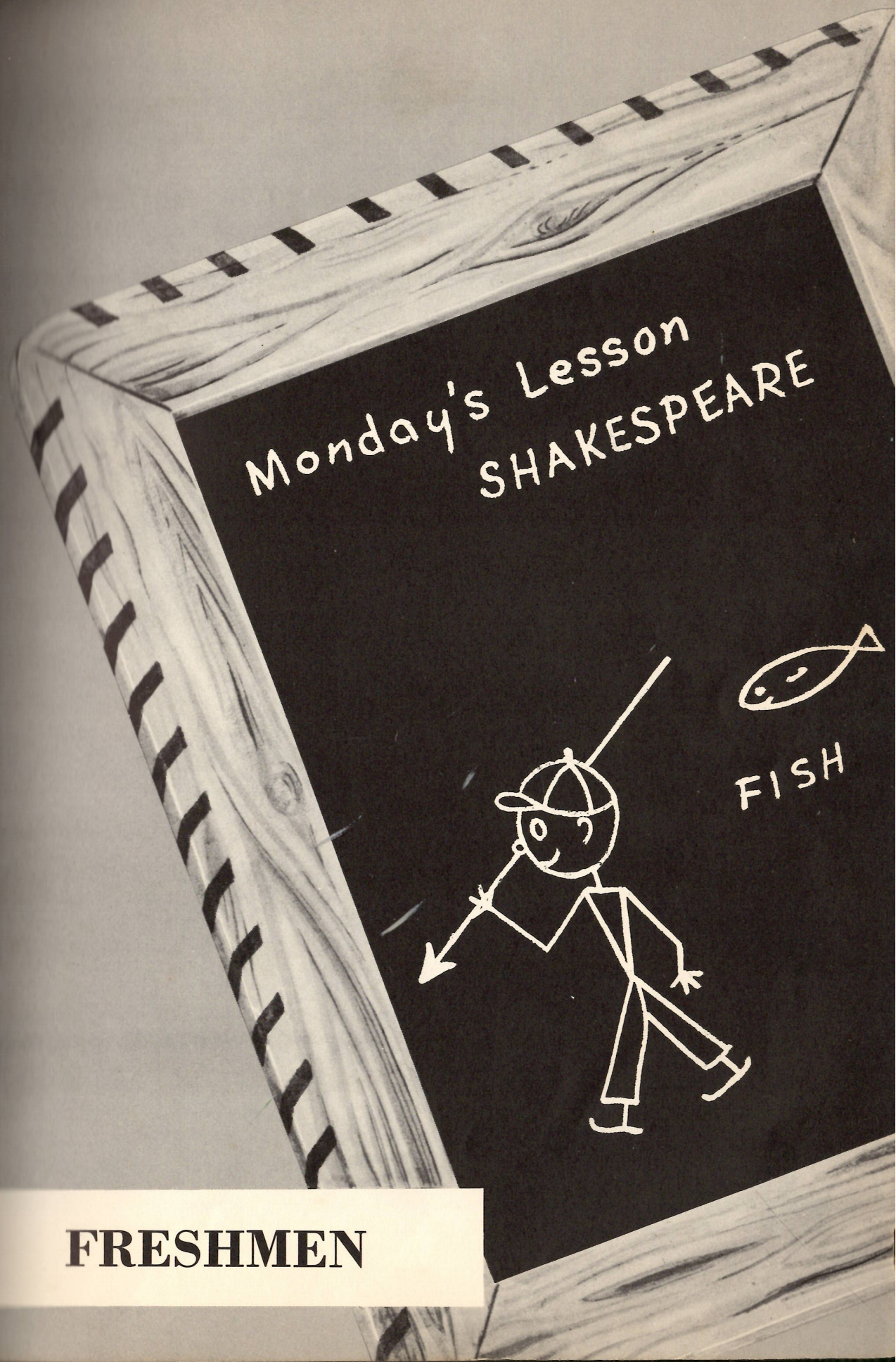
Isn't he cute! Huh!



Yea, Team!!



What'll you have?



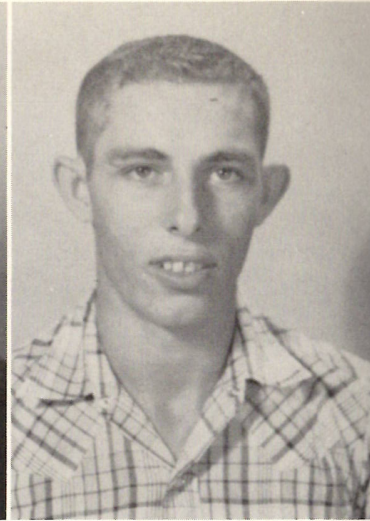
**FRESHMEN**



Mae LeBlanc



Lawrence Little



Gene Little



Robert Sheffield



Ruby Simon

### CLASS OFFICERS



President



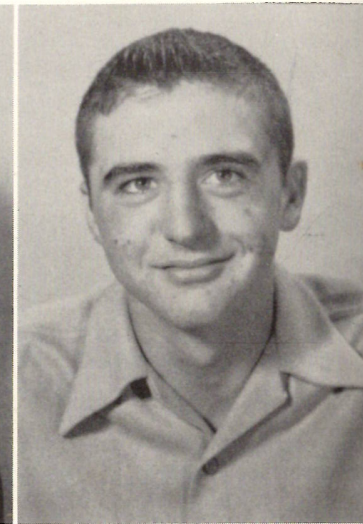
Vice-President



Eloise Navarre



Sarah Morgan



Charles Seay



Secretary and Reporter



Treasurer





Sadie Billeaud



Billy Don Chaisson



Loretta Colligan



Dolores East



Ronnie Guidry



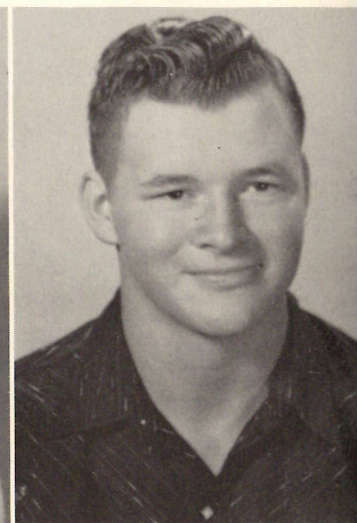
Twiley Guidry



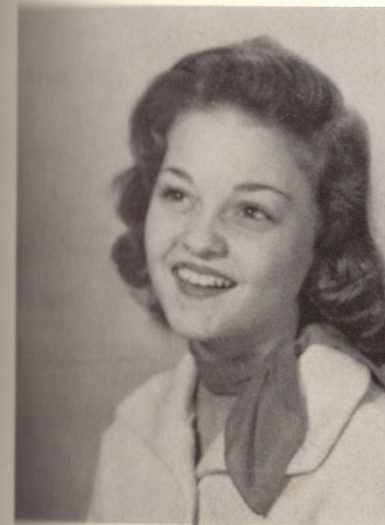
Dalton Darbonne



Shirley Dulaney



Jack Dunne



Ella Johnson



Shirley LaBauve



Robert Landry



Seniors at work???



Yes, Norman.



This giggling four.



Make up your mind!



Our Science Fair



A sleepy beauty!



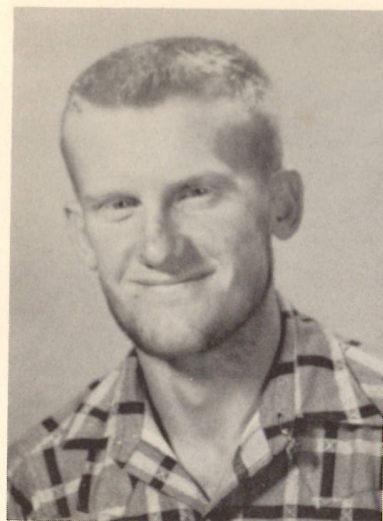
Some dude!



LET'S GO

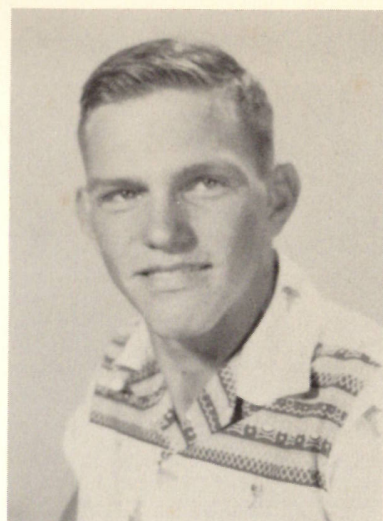


SOPHOMORES



ERNIE LITTLE

JAMES LITTLE



FRANCIS LYONS

JOHNNY McNEIL



SHIRLEY MOUTON



VIRGINIA NUNEZ

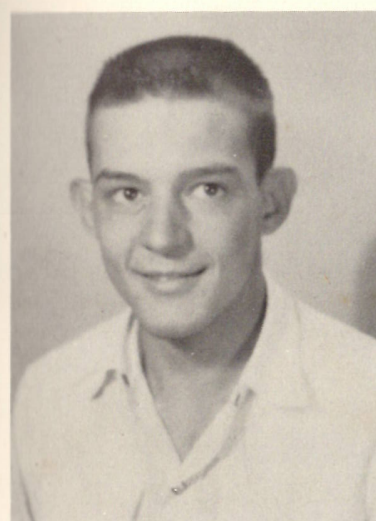


VERA PORTIE



SHIRLEY REASONER

BONNIE RICHARDSON



CHARLES SANNER

CHARLES WRIGHT



### CLASS OFFICERS



President



Vice-President



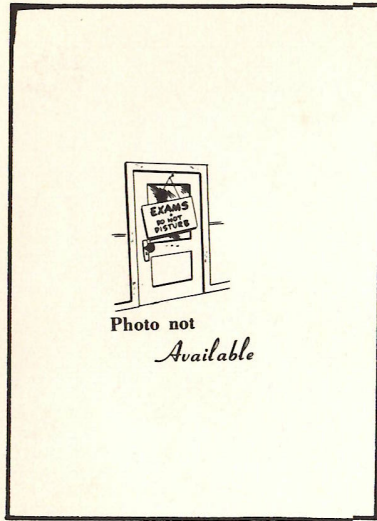
Secretary



Treasurer



Reporters



NOLAN BENOIT

OLA CLEMENT



PATRICIA COHEN

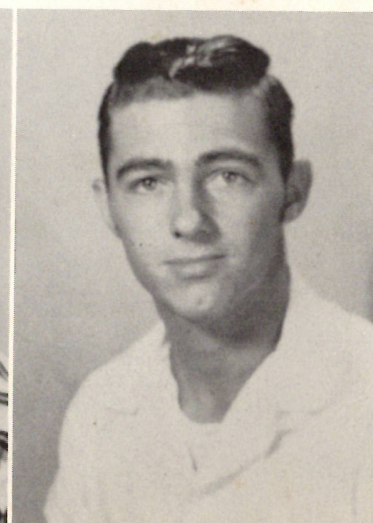
MAE CONSTANCE



J. L. CONSTANCE



C. L. DARBONNE



HOWARD DAWES



KENNETH DENNIS

MARY DESORMEAUX

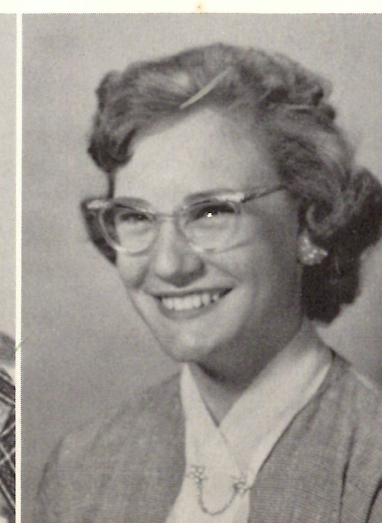


MARY GUIDRY

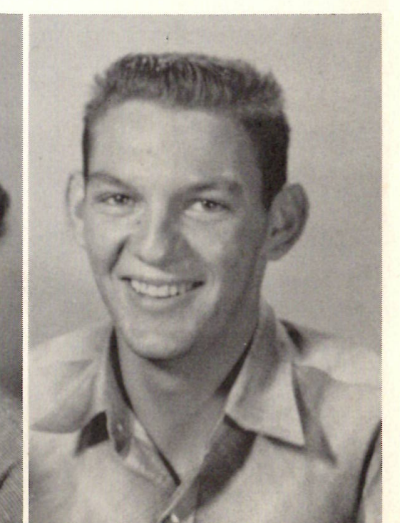
HELEN EAST



REUBEN LABAUVE



NORMA LABOVE



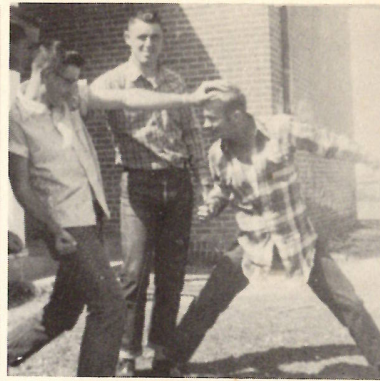
LAWRENCE LEBLANC



Where's the Air Force???



What is it??



Not on the school grounds, Tommy.



Couples???



Gee! What legs.



Shake it, Tido!



Baby, it's cold outside.



Where's M. G.?



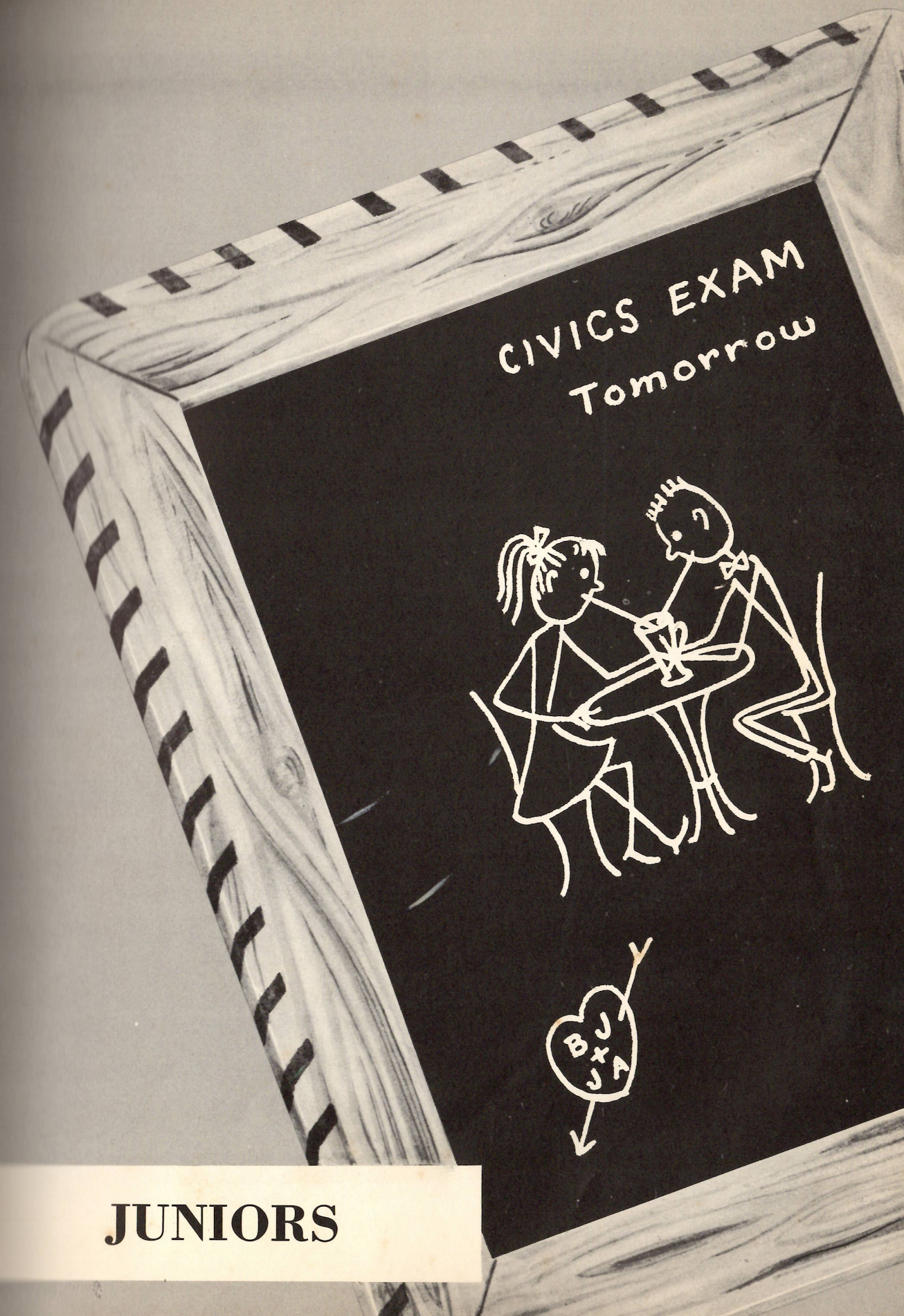
Leola



Please, Jimmy, don't mess up my pretty face.



We think they're pretty.



CIVICS EXAM  
Tomorrow



# JUNIORS

FHA 1-2-3-4; Science Club 2;  
Band 1-2; 4-H 1-2-4; FBLA 3;  
Softball 3-4.

JANE WINTERS



MAURINA WRIGHT



Library Club 1-2; Pep Squad 1-2;  
4-H 1-2-3; FHA 1-2-3; FBLA 3-4;  
Mustang Staff 4.

**CLASS OFFICERS**



President



Vice-President



Secretary



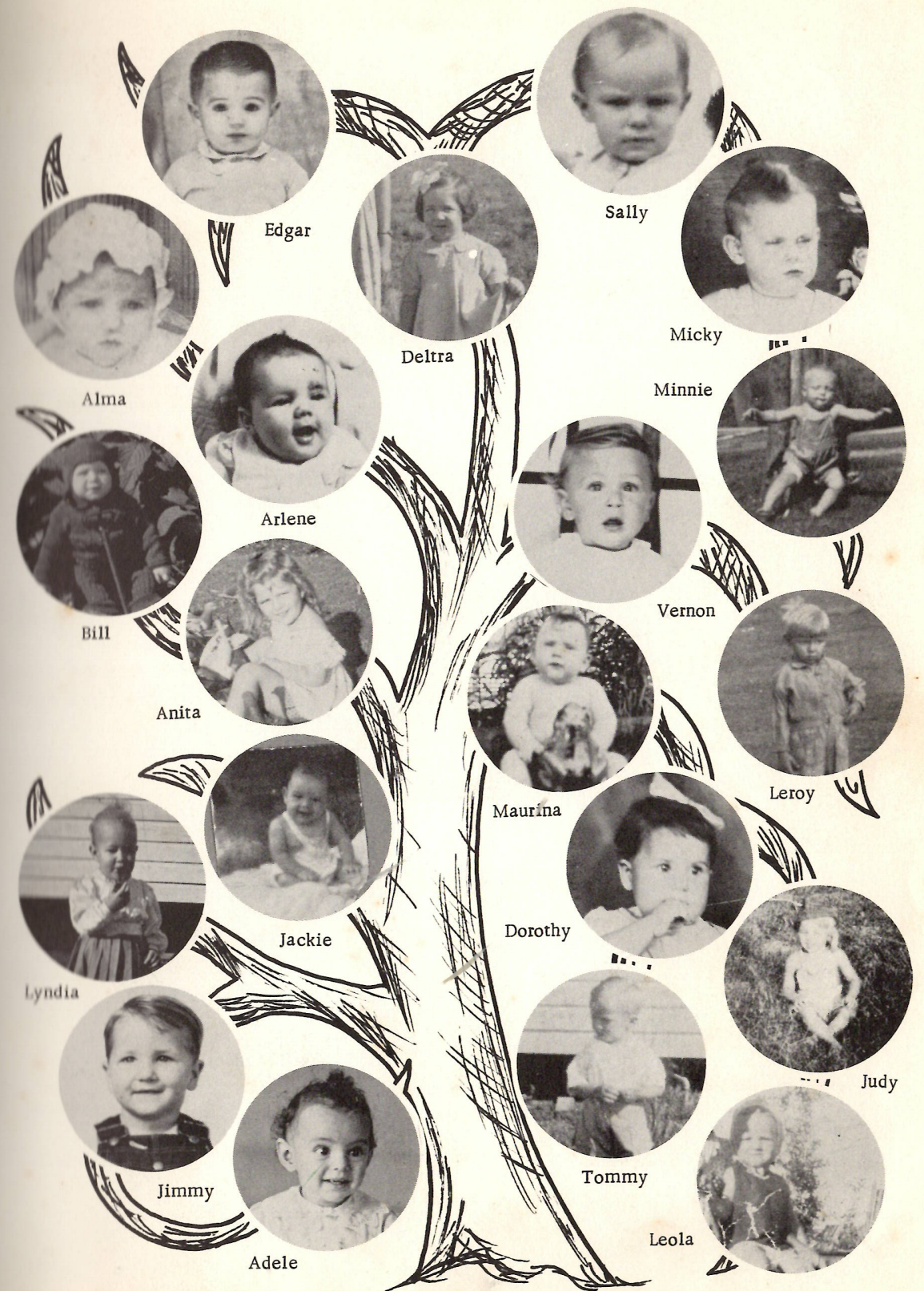
Treasurer



Reporter

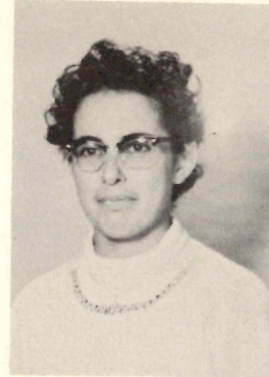


Reporter



**MONKEYS UP A TREE!**

ADELE LEBLANC

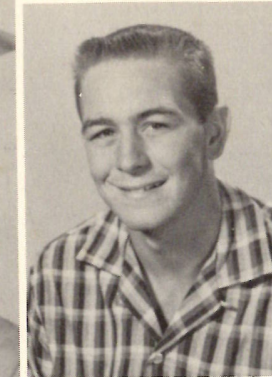
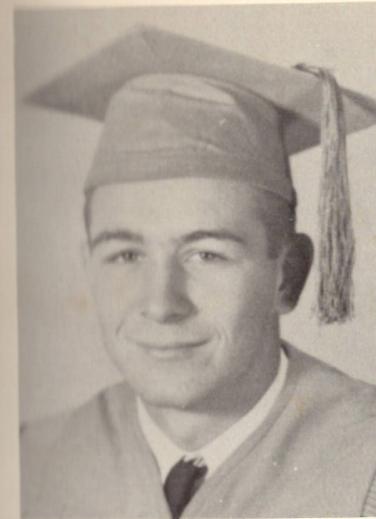


4-H 1-2-3-4; FHA 1-2-3-4; Student Committee 4; FBLA 3.

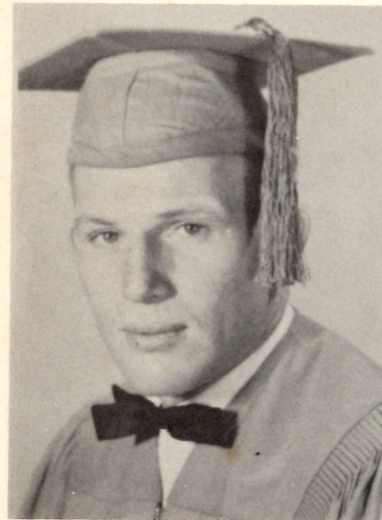


PHOTO NOT AVAILABLE

VERNON SIMON



FBLA 3-4, Treasurer 4; Science Club 2-3-4; Roundup Court 3; Football 2-3-4, Captain 4; Softball 2; Basketball 1-2; Track 3.



BILL LITTLE



Band 1; Best Sport 2-3-4; Good Athlete 4; Roundup King 1; Mr. HHS Runner-Up 4; Football 1-2-3-4, Co-Captain 2-3-4; Rodeo 1-2-3-4; Track 3-4.

ARLENE STANLEY



4-H 1-2, President 2; Parish Vice-President 2; FBLA 3-4, President 3-4; Science Club 2; Social Science Secretary 2; Library Club 2, Secretary 2; Pep Squad 1-2-3; FHA 1-2-3-4, President 3, Secretary 4; Parish Secretary 3; Most Intelligent 4; Betty Crocker Award 4; 1st English at Literary Rally; Class President.



ANITA JO SANNER



Homecoming Maid 1-2-3; Queen 4; Cheerleader 1-2-3-4; Basketball 1-3-4, Captain 3-4; Band 1-2-3; Annual 1-2, Editor 3-4; Student Council Secretary 2; FHA 1-2-3-4, Treasurer 2-4; Science Club 2-3-4, Vice-President 2; 4-H 1-2, Treasurer 2; Class President 3, Rep. 4; FBLA 3-4, Treasurer 3, Parliamentarian 4; Mustang Staff 3-4; Runner-Up Miss HHS 2-3; Miss HHS 4; Prettiest 2-4; Pretty 3; Most Likely to Succeed, Best Sport, Good Athlete, Intelligent 4.

MINNIE WILLIAMS



4-H 1-2-4; FHA 1-2-3-4; Science Club 2; FBLA 3; Roundup 3; Softball 1-2-4; Basketball 1.



FHA 1-2-3-4; 4-H 2-4; Softball 2-3-4.

ALMA EAST

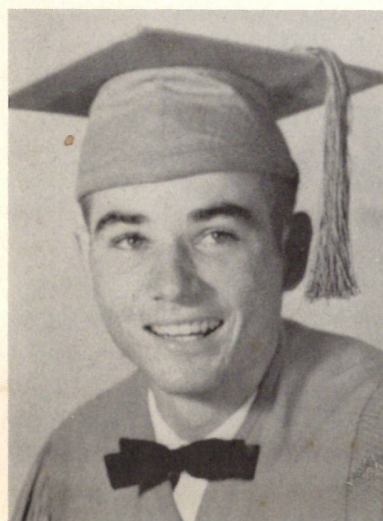


TOMMY GOODRICH

Band 1-2-3; FBLA 4; Student Council 1-2; Science Club 2; 4-H 1-2; Wittiest 1-2-3-4; Roundup King 4; Football 1; Reporter.



EDGAR JOHNSON



Band 1-2-3; 4-H 1-2-3; Boy Scouts 1-2; Science Club 2-3-4, Secretary 3, Treasurer 4; Annual Staff 1-2-3-4; Runner-Up Mr. HHS 4; Likely to Succeed 4; Intelligent 4; Basketball 1-2-3-4, Co-Captain 4; Football 2-3-4, Captain 4; Track 3-4; Class President 1; Literary Rally Winner 2-3-4.

LYNDIA JOHNSON



FHA 1-2-3-4, Song Leader 1, Secretary 2; Glee Club 1; Band 1-2-3; Drum Major 2-3; Pep Squad 1-4; Cheerleader 3; Homecoming Maid 3; 4-H 1-2, Reporter 2; Science Club 2-3-4; FBLA 3-4, Vice President 4; Mustang Staff Co-Editor 3, Editor 4; Annual Staff 3-4; Roundup Queen 1; Softball 1-4; Basketball 3-4, Captain 4; State Science Fair Winner 4; District Science Fair Winner 4; Literary Rally 4.

SALLY KYLE

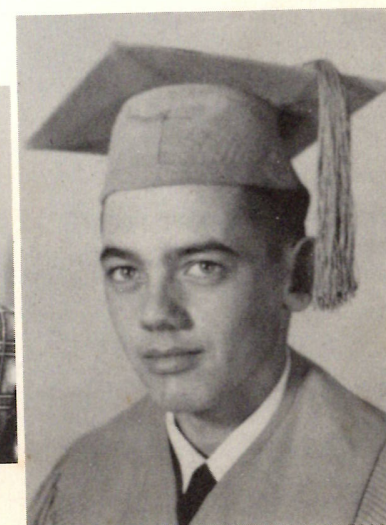
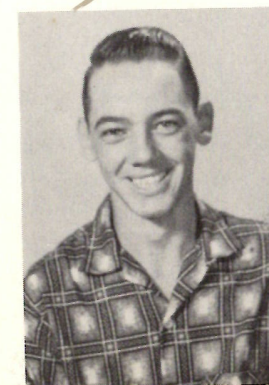


FHA 1-2-3-4, Parliamentarian 4; Science Club 2-3-4, Vice-President 4; 4-H 1-2-3-4, Treasurer 3; FBLA 3-4; Glee Club 1; Pep Squad 2; Band 1-2-3; Miss HHS Runner-Up 4; Roundup Queen 4; Basketball 3, Manager 4; Volleyball 3; Class Secretary 4, Reporter 1-3; Annual Staff 3-4; Mustang Staff 3-4; State Science Fair Winner 2.



JACKIE LABAUVE

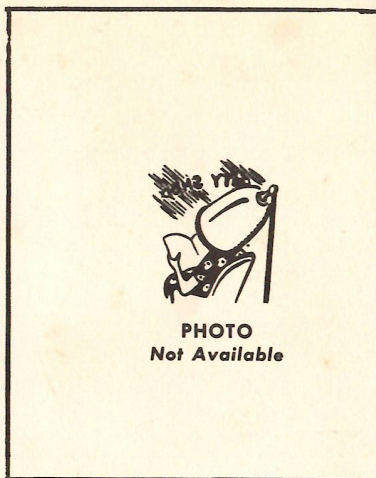
Band 1; 4-H 1-2-3; Science Club 2-3-4; President Science Club 4; FBLA 4, Secretary 4; Football 4, Captain 4; Basketball 2-3-4; Softball 3-4; Track 4.





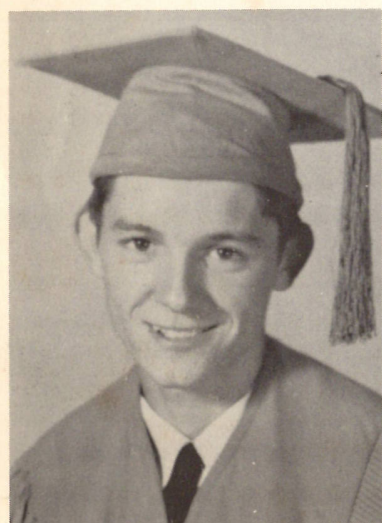
FHA 1-2-3; FBLA 3; Science Club 3; Library Club 2; Basketball 3; Softball 2.

LEOLA BENOIT

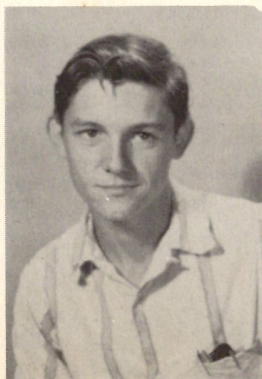


JUDY CUVILLIER

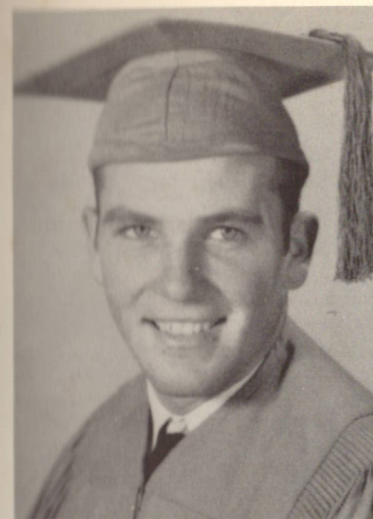
4-H 2-4; FHA 1-2-3-4; Song Leader 1; Science Club 2; Softball 1.



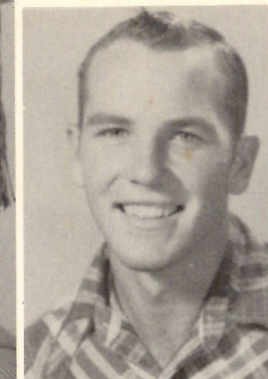
LEROY CUVILLIER



Track 3; 4-H 1-2; FBLA 3.



JIMMY DENNIS



Band 1-2-3; FBLA 3-4, Reporter 3-4; Science Club 4; 4-H 1-2-3; Student Council 2; Student Committee Chairman 4; Mustang Staff 3-4; Good Sport 3-4; All-Around Athlete 4; Mr. HHS 4; Runner-Up Mr. HHS 3; Most Handsome 3-4; Roundup Court 2; Football 1-2-3-4, Co-Captain 3, Captain 4; Basketball 1-2-3-4, Co-Captain 3, Captain 4; Rodeo 1-2-3-4; Softball 1-2-3-4; Track 3-4; Class Reporter 4.

DELTRA RUTH GUIDRY

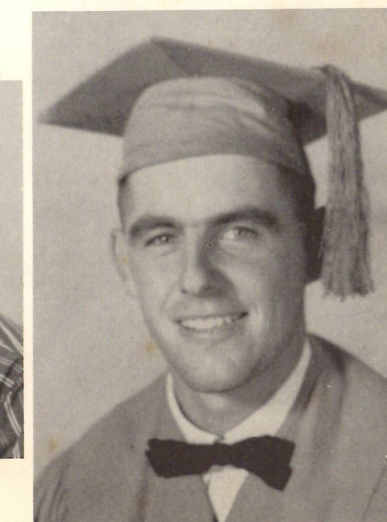
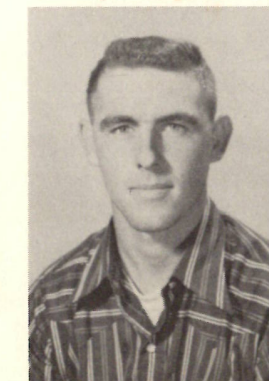


Pep Squad 1-2; 4-H 1-2; Science Club 2-4, Secretary 4; FHA 1-2-3-4, Vice President 4; FBLA 3-4, Reporter 4; Mustang Staff 4; Annual Staff 4; Good Sport 4; Runner-Up Miss HHS 4; Cheerleader Football 3-4; Basketball 3; Pelican Girls' State 3; Homecoming Maid 4; Likely to Succeed 4; Class Treasurer 3; Captain Basketball 4; Literary Rally 3.



MICKY GUIDRY

Science Club 2-3-4, Secretary 3; Student Council 3; Annual Staff 4; Runner-Up Mr. HHS 4; Intelligent 2-3; Most Intelligent 4; Most Likely to Succeed 4; FHA Beau 3, Sweetheart 4; Softball 1-2-3-4; Football 3-4; Basketball 2; Science Club Secretary 3; Football Captain 4; State Science Fair Winner 3.



**CAFETERIA**

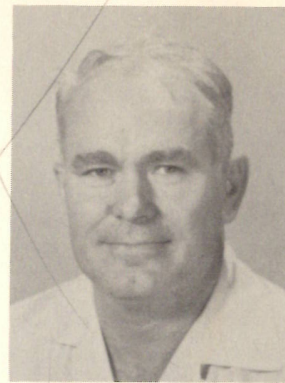


**SENIORS**



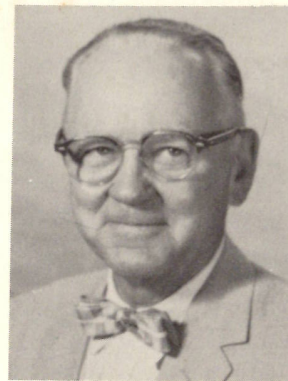
MRS. LUCY RICHARDSON  
First Grade

MR. DEE GREEN  
Fifth Grade



MRS. PAULINE KRUMM  
Second Grade

MRS. ANNETTE BYLER  
Sixth Grade



MR. M. G. RICHARDSON  
General Science  
Principal



MRS. BYRLE BERWICK  
Third Grade

MR. CHESTER KRUMM  
Seventh Grade



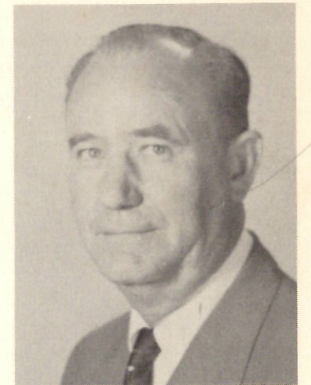
MRS. NAOMI VINCENT  
Fourth Grade

MR. BENNY SANDERS  
Coach  
Eighth Grade



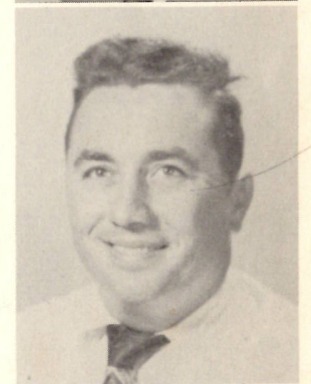
MR. HAROLD BUCKMASTER  
Coach  
Social Studies  
Freshman Sponsor

MR. S. O. BECK  
Commerce



MRS. RITA SMITH  
Science and Mathematics  
Sophomore Sponsor

MR. WAYNE WOOD  
Band



MRS. ETHEL HALE  
Home Economics  
Junior Sponsor

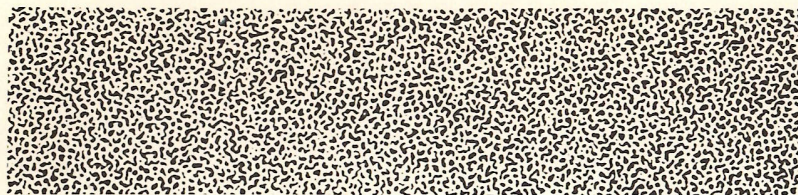
MRS. SARAH BUCKMASTER  
Librarian



MRS. MARIE ERBELDING  
English  
Senior Sponsor

MR. FRANK COMEAUX  
Industrial Arts





### OUR HOMES

It is a very true saying, "A nation is no stronger than its homes."

Judging from the rate of divorces in the United States, more than one out of four, there is something badly wrong with our democratic way of living, especially in our homes. Some do not believe in democracy because democratic governments are wasteful and slow to act.

In spite of its shortcomings, I believe that democracy in the state and in the church is nearer the ideal way of living together than any other. I believe in democracy because I believe in the dignity and worth of man.

The deterioration of home life in Rome has been given as one of the causes for the fall of the great Roman Empire. Could it be that America is to follow Rome?

A nation which does not teach and practice democracy in its homes cannot succeed as a democracy. A home which teaches that there are rights without teaching that there are responsibilities is not a democratic home, for democracy emphasizes responsibility. Sometimes it is difficult for parents to reason with adolescents, but if reason does not always work, neither will autocracy. Family conferences, where every member of the family has a chance to present his side of the question, is the best of democratic training and will almost always smooth out the most difficult problem.

The youth who becomes arrogant and intolerant at school and in society quite often is expressing his hidden resentment of the lack of understanding and appreciation he received at home.

Undisciplined young people today say, "I do" at the marriage altar, in order to get freedom from their homes. Then when they are opposed or frustrated, even by some trifle, one by the other, they run out on marriage because they were undisciplined at home.

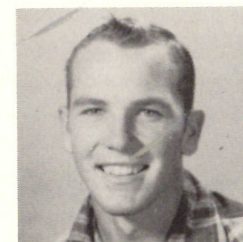
The way we live in our homes is the way we will live outside our homes. Where there is sharing, understanding, respect for personality, and the search for right, along with the necessary Christian faith and patience, the family will be able to produce individuals who will in turn create Christian families to live in a democratic and Christian society.

If Americans will put Christ in their homes and put Father back in his rightful place as the head of the family, divorce and juvenile delinquency will shrink to a minimum.



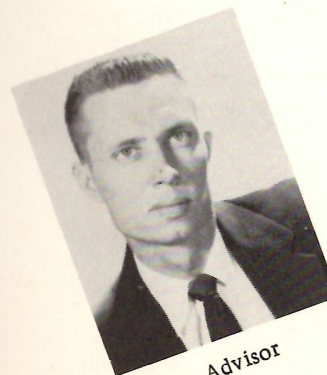
## STUDENT COMMITTEE

JIMMY DENNIS

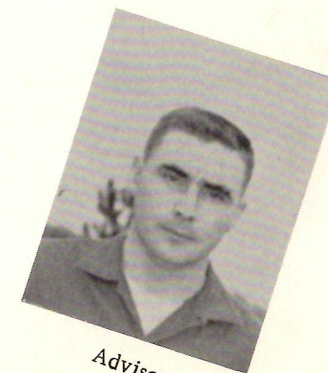


CHAIRMAN

Advisor



Advisor



Advisor

**OUR SCHOOL**

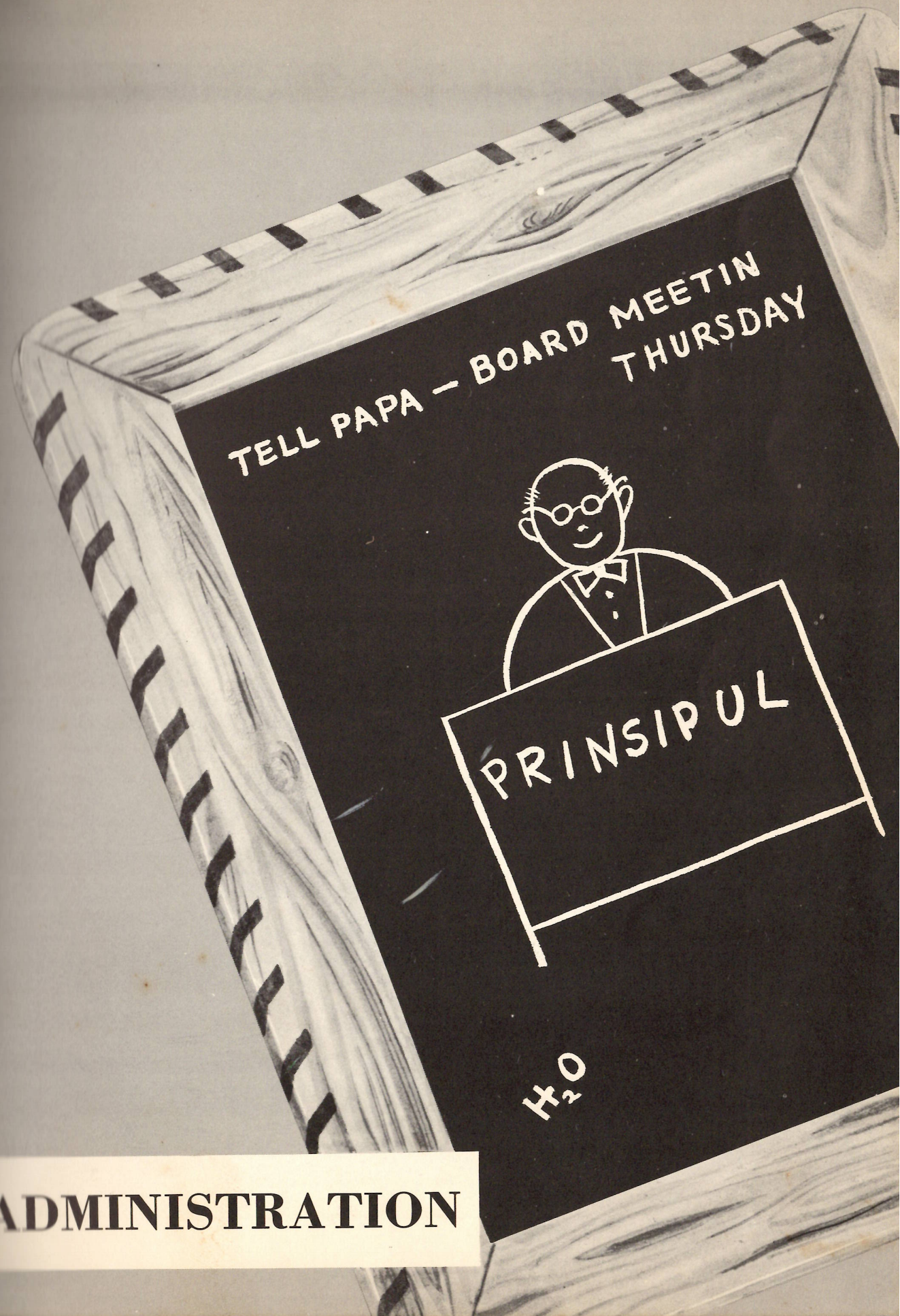


MAIN BUILDING



GYM

**ADMINISTRATION**





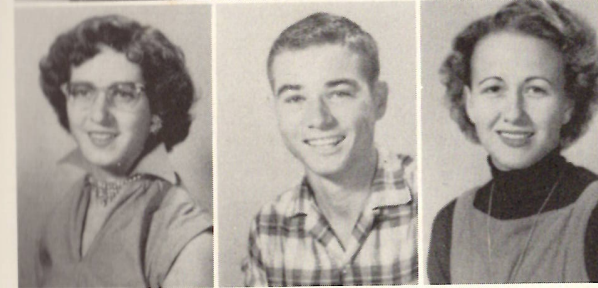
AT WORK WITH THE STAFF



SALLY KYLE  
MICKEY GUIDRY



ANITA SANNER  
Editor

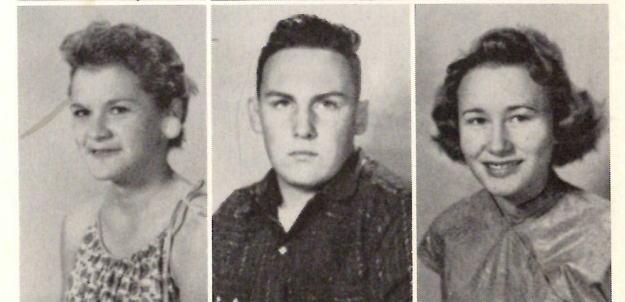


DELTRA GUIDRY  
EDGAR JOHNSON  
LYNDIA JOHNSON

PAT COHEN  
BONNIE RICHARDSON  
ROBERT LANDRY



CATHERINE LEBLANC  
JOHNNY PARKER  
JAUNITA JOHNSON



NAOMI VINCENT  
CHESTER KRUMM  
SIRON BECK



## FOREWORD



We, the Staff, present to you our '58 Roundup.

While thumbing through the pages of your yearbook, now and in the years to come, we hope to preserve the many happy hours, the best friends, and the many memorable moments you spent at H. H. S.

We hope you will enjoy your annual as much as we enjoyed collecting pictures, facts and important events as they occurred.

## DEDICATION

We, the annual staff, wish to dedicate this 1958 Roundup to the fighting spirit of the people of Cameron Parish.

This spirit is evident in the way most of the people rebuilt homes, stores, schools, etc. from almost nothing after the storm.

Evidence of this fact is brought out in these pictures taken right after Hurricane Audrey in June, 1957, and July, 1958.



Holly Beach  
July 1957



School Board Office  
July 1957



South Cameron School  
July 1957



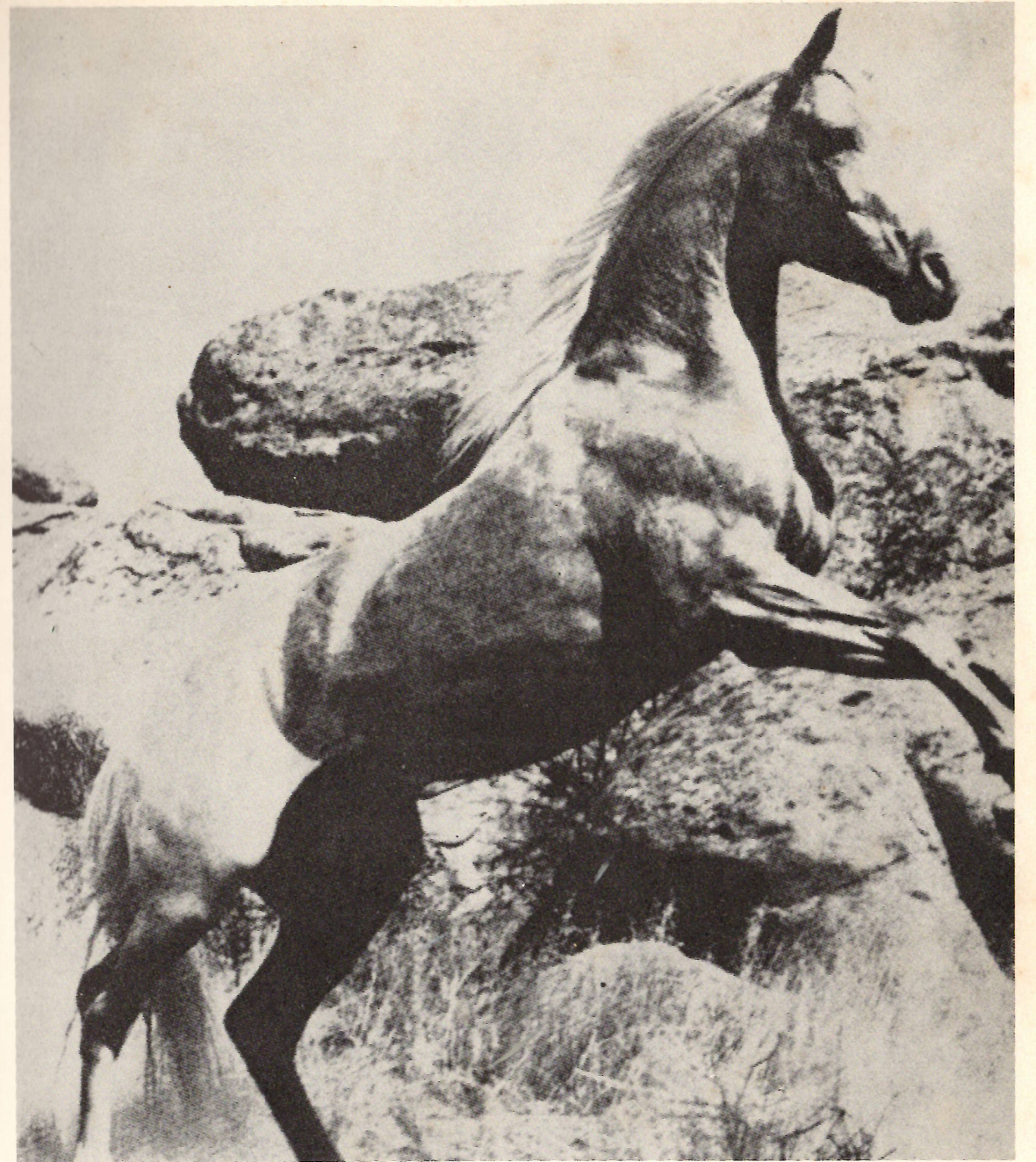
Holly Beach  
June 1958



School Board Office  
June 1958



South Cameron School  
June 1958



# **THE 1958 ROUNDUP**

**HACKBERRY HIGH SCHOOL**

**HACKBERRY, LOUISIANA**