

nineteen hundred fifty nine

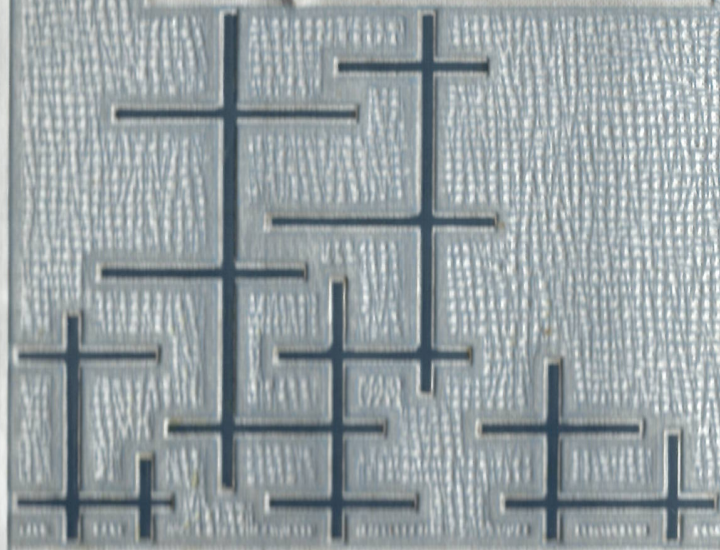

ROUNDUP



Compliments
of
COURMIER'S LUMBER YARD

Hackberry, La.



We can't believe we're finished!

SENIOR BABY PICTURES

- | | |
|---------------------|-----------------------|
| 1. Lila Benoit | 13. Norma LaBove |
| 2. Nolan Benoit | 14. Lawrence LeBlanc |
| 3. Ola Clement | 15. Ernie Little |
| 4. Patricia Cohen | 16. Francis Lyons |
| 5. Mae Constance | 17. Johnny McNeill |
| 6. C. L. Darbonne | 18. Shirley Mouton |
| 7. Howard Dawes | 19. Virginia Nunez |
| 8. Kenneth Dennis | 20. Vera Portie |
| 9. Mary Des Ormeaux | 21. Shirley Reasoner |
| 10. Helen East | 22. Bonnie Richardson |
| 11. Mary Guidry | 23. Charles Sanner |
| 12. Reuben LaBauve | 24. Charles Wright |



Look, Benny



Foot slip off?



When I was young

A star is born



Now, come back here!

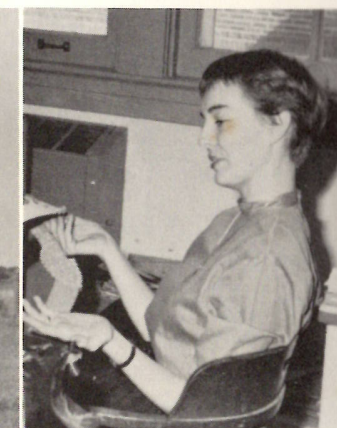

Who cares?



A rare moment



It ain't easy

Lagniappe



Look, Jack



You tell 'em, Bonnie!



They all passed



Lose something?





You sure?



I saw it here



<p>JER REE'S Your Key to Fashion for Ladies' and Teenagers' West Point Shopping Center Sulphur, La.</p>	<p>Compliments of FRAZIERS WELDING SHOP Hackberry, La.</p>
	<p>Compliments of BOURGE'S GROCERY Hackberry, La.</p>
<p>Compliments of SADIE'S DRY GOODS Hackberry, La.</p>	<p>Compliments of MASON ELLENDER Hackberry, La.</p>
<p>Compliments of COLLIGANS DRUGS Hackberry, La.</p>	<p>Compliments of ROLLINS MAGNOLIA SERVICE STA. Hackberry, La.</p>

	<p>Compliments of DEANS GROCERY & SLAUGHTER HOUSE Hackberry, La.</p>
<p>Compliments of JINK'S SERVICE STATION Hackberry, La.</p>	
<p>Compliments of BRUCE'S GROCERY Hackberry, La.</p>	
<p>Compliments of RIGGS' GENERAL MERCHANDISE Hackberry, La.</p>	

<p>Compliments of</p> <p>STATE FARM INSURANCE CO. HORACE C. VINCENT, JR. 1521 Hackberry Highway JA 7-3328 Sulphur, La.</p>	<p>Compliments of</p> <p>COMEAX'S STORE MEN'S CLOTHING JA 7-9020 Sulphur, La.</p>
<p>Compliments of</p> <p>LEWIS B. CAIN'S SERVICE STATION Sulphur, La.</p>	<p>Compliments of</p> <p>HUGHES PLUMBING & ELECTRIC Sulphur, La.</p>
<p>Compliments of</p> <p>SANOIES FROZEN FOOD LOCKER Sulphur, La.</p>	<p>Compliments of</p> <p>DAVE'S REXALL DRUGS Sulphur, La.</p>
<p>Compliments of</p> <p>BERGERON'S SPORTING GOODS CENTER Sulphur, La.</p>	<p>Compliments of</p> <p>DEAX LUMBER CO., INC. Sulphur, La.</p>

<p>FIRESTONE DEALER STORE JOHN M. DOUGHERTY, Owner Hackberry Highway - Sulphur Complete Line Philco Appliances Hardware - Household Electrical Supplies</p>	<p>Compliments of</p> <p>ADOLPHE SAUNEER Sulphur, La.</p>
<p>Compliments of</p> <p>McELUEEN JEWELRY Sulphur, La.</p>	<p>Compliments of</p> <p>HEBERT'S WESTERN STORE JA 7-7112 Sulphur, La.</p>
<p>Compliments of</p> <p>ETIE'S Sulphur, La.</p>	<p>Compliments of</p> <p>PAK-A-BAG GROCERY Sulphur, La.</p>
<p>Compliments of</p> <p>IKE'S RADIO TV Sulphur, La.</p>	<p>Compliments of</p> <p>SHIREY'S BARBER SHOP Hackberry Highway Sulphur, La.</p>

Compliments of PICK'S SERVICE STA. Sulphur, La.	Compliments of LOUVIERE JEWELERS Sulphur, La.
--	---

Compliments
of
CALCASIER WATER WELL
SERVICE & SUPPLY

Sulphur, La.



GLENN OVERMAN

CHEVROLET CO.

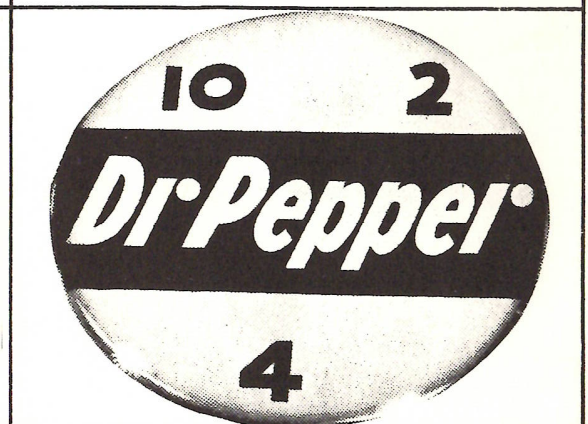
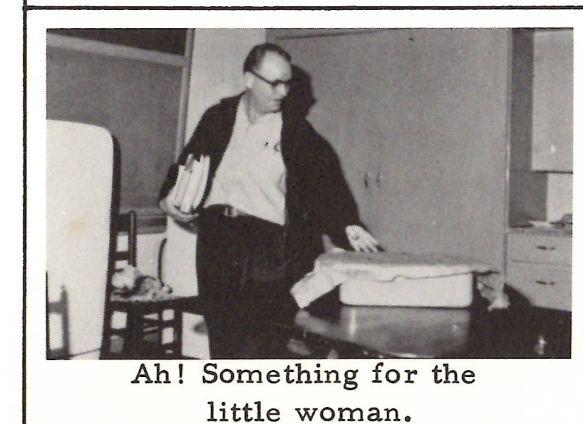

 Sulphur, Louisiana

LAURA'S Clothing of Distinction Sub-Teens - Juniors - Misses Westpoint Shopping Center Sulphur, La.	Compliments of <i>Sulphur Florists</i> Sulphur, La.
--	--



Compliments
of
SULPHUR MOTOR CO.

 Sulphur, La.

latest fashions

KAY'S DRESS SHOP
 Sulphur, La.

Compliments
of
BOB'S
ESSO SERVICE STATION

 Sulphur, La.

Compliments
of
WEST BROTHERS

 West Point Shopping Center
 Sulphur, La.

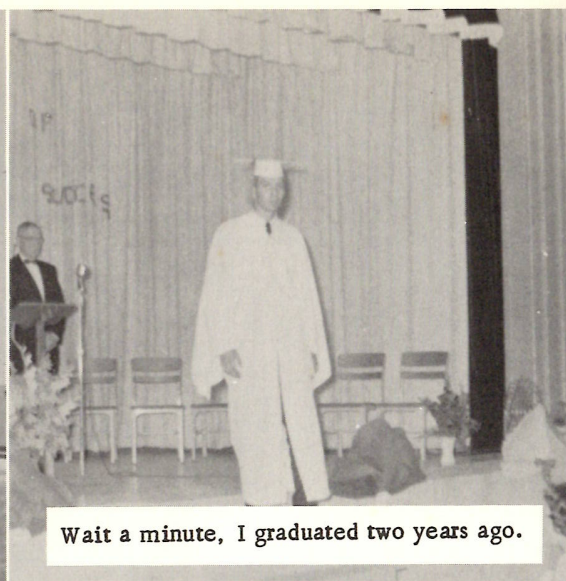

Wait a minute, I graduated two years ago.



Advertisers

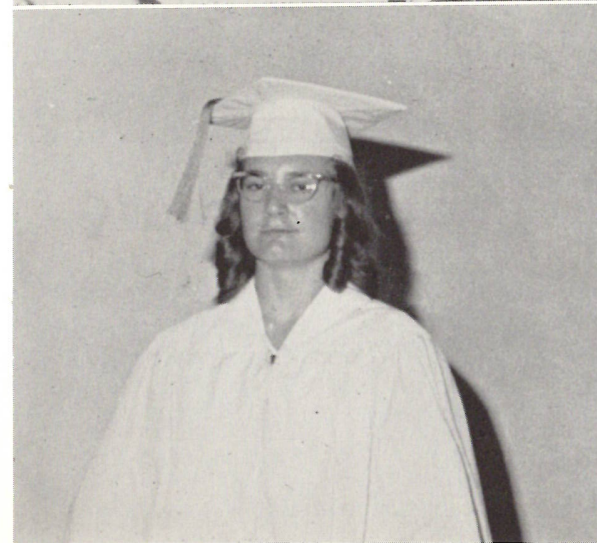
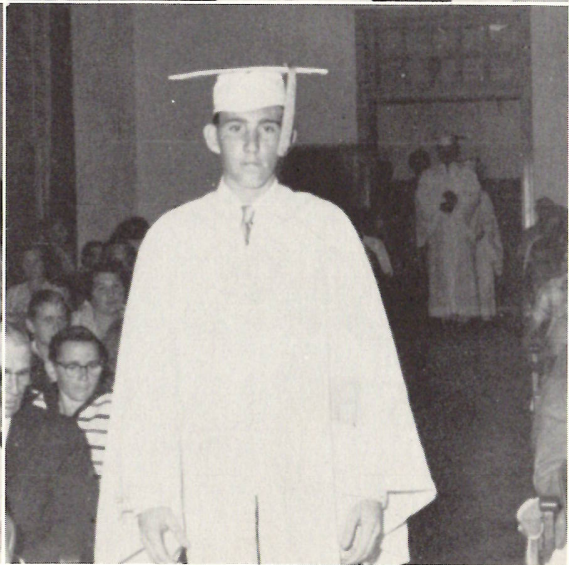
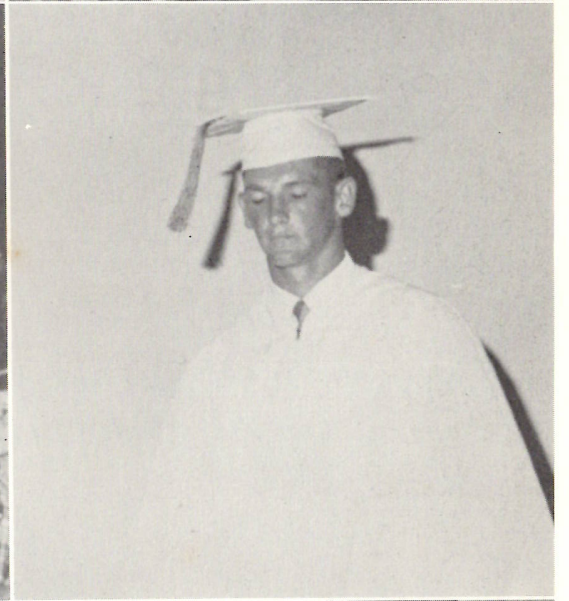
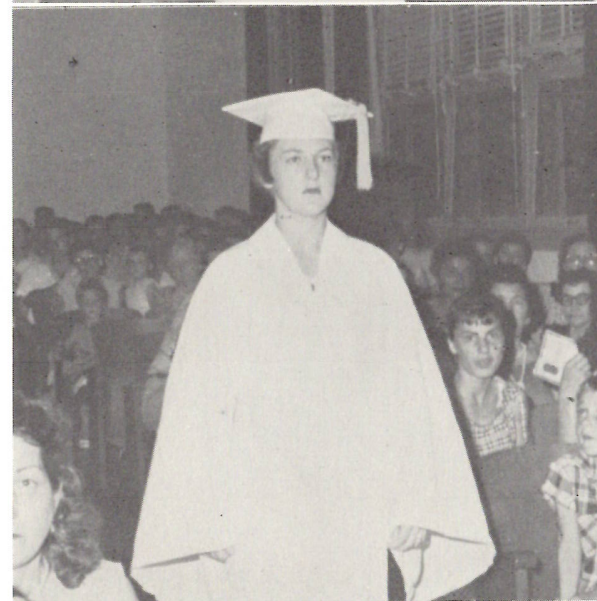
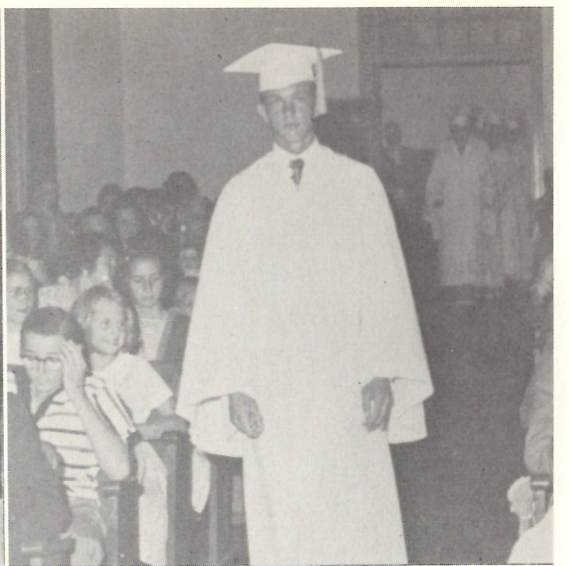
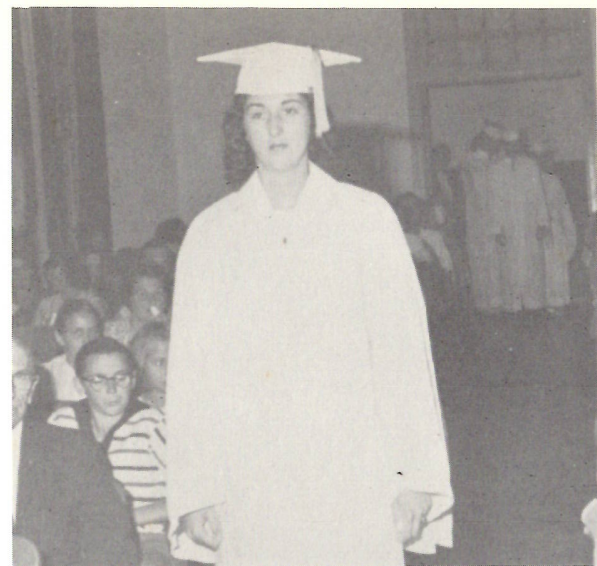
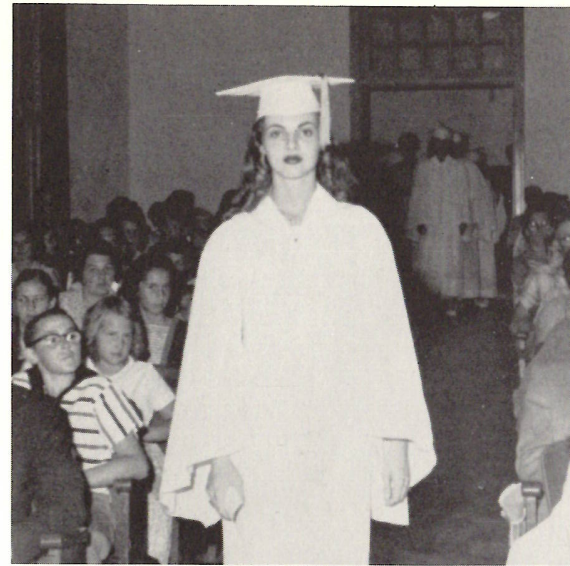



The M. C.



The guest speaker



Presentation of diplomas



Presentation of awards



1959 —
Baccalaureate



Commencement

M
A
Y

2
2



1
9
5
9



Valedictory Address



Salutatory Address



Class Prophecy



Class Will

1959 — Prom



Principal's toast



Junior's welcome



Senior's response



Ahem!!



A song in their hearts



Where's the dessert?

and Banquet



Barefoot jig



Floor show



"I could have danced all nite"

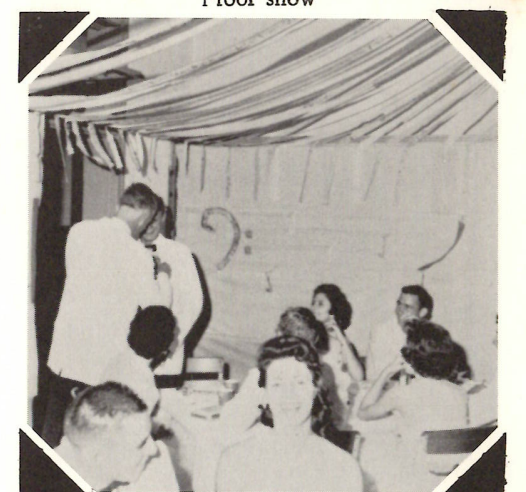

So-o-o funny



"Let's ditch this joint"



"May we help you?"

1958 — Prom



Before anything worthwhile



there is always work -

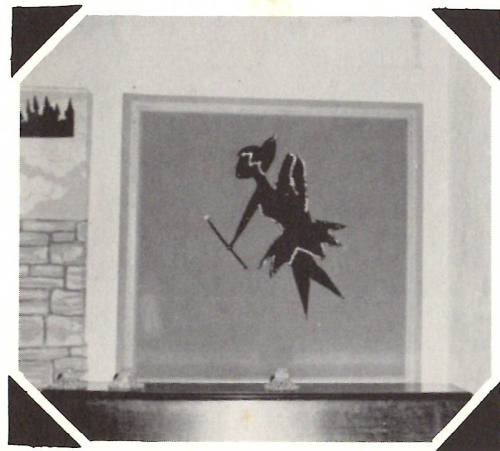

but at last the reward!!

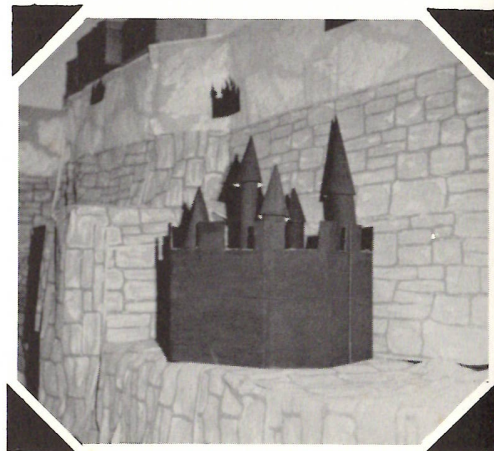

and Banquet



Junior's welcome



Senior's response



Seniors' future

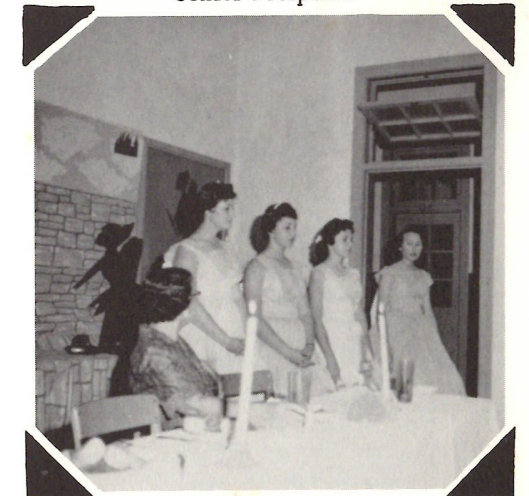

Fairy voices

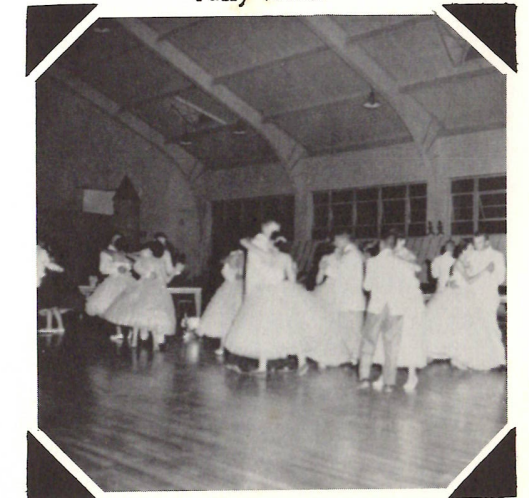

At the prom



F
a
c
u
l
t
y



D
i
n
n
e
r



We were going to Baton Rouge.



Stooges



Pat



A rare moment



Yep!

Real cool, daddy-o



Mrs. Smith's
Science Fair



Mr. Wood's pets



Glee



Sponsor

Club



*A
t
h
l
e
t
i
c*



*B
a
n
q
u
e
t*



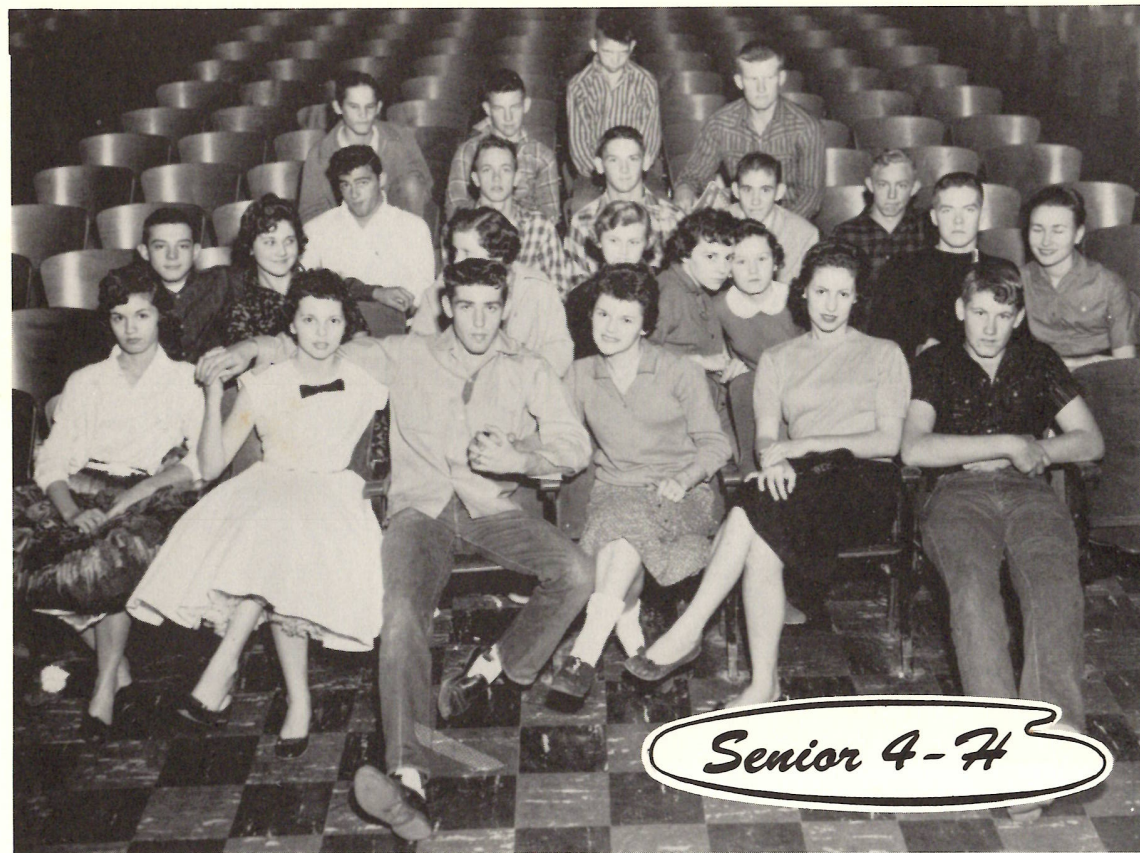

Senior 4-7

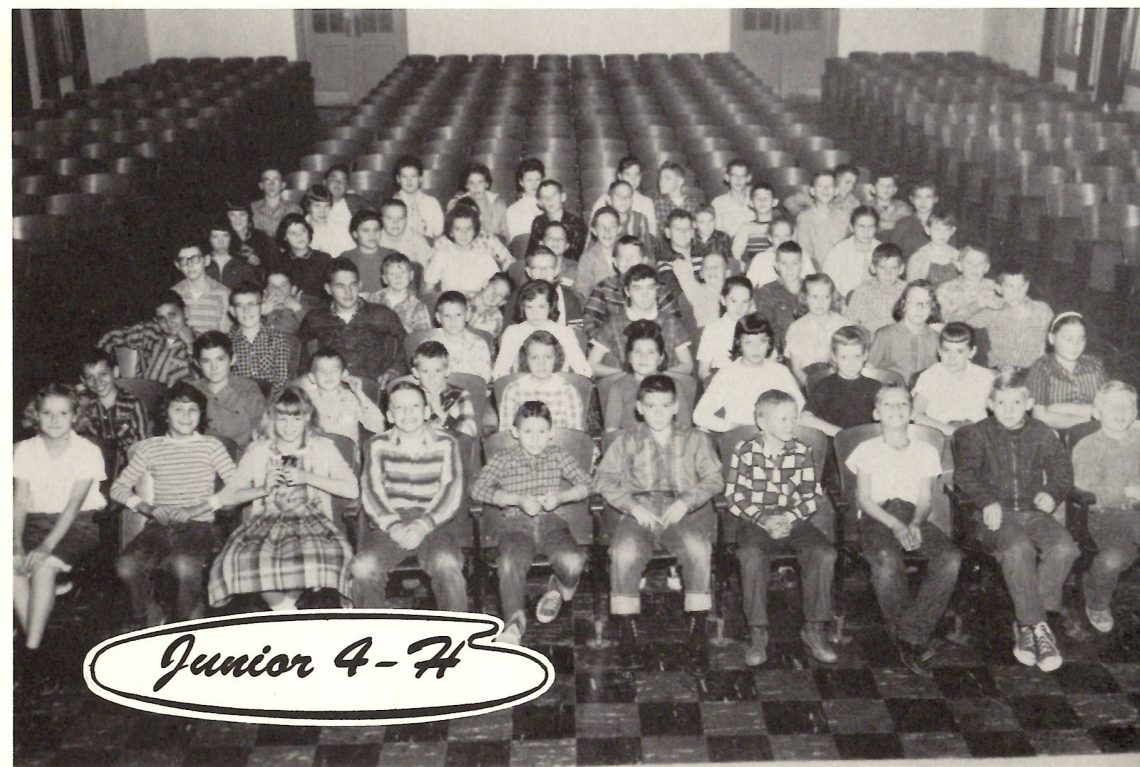

Junior 4-7



Industrial

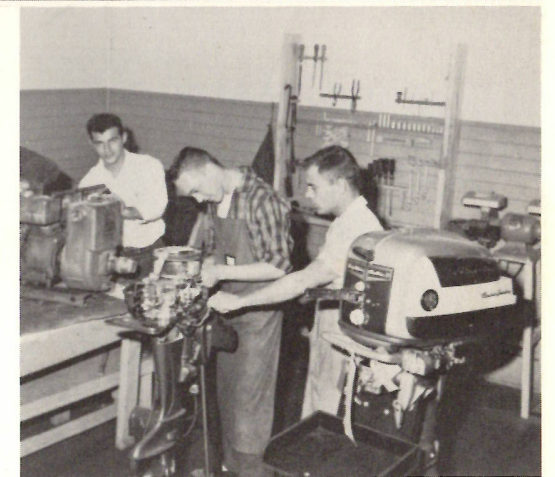

Arts

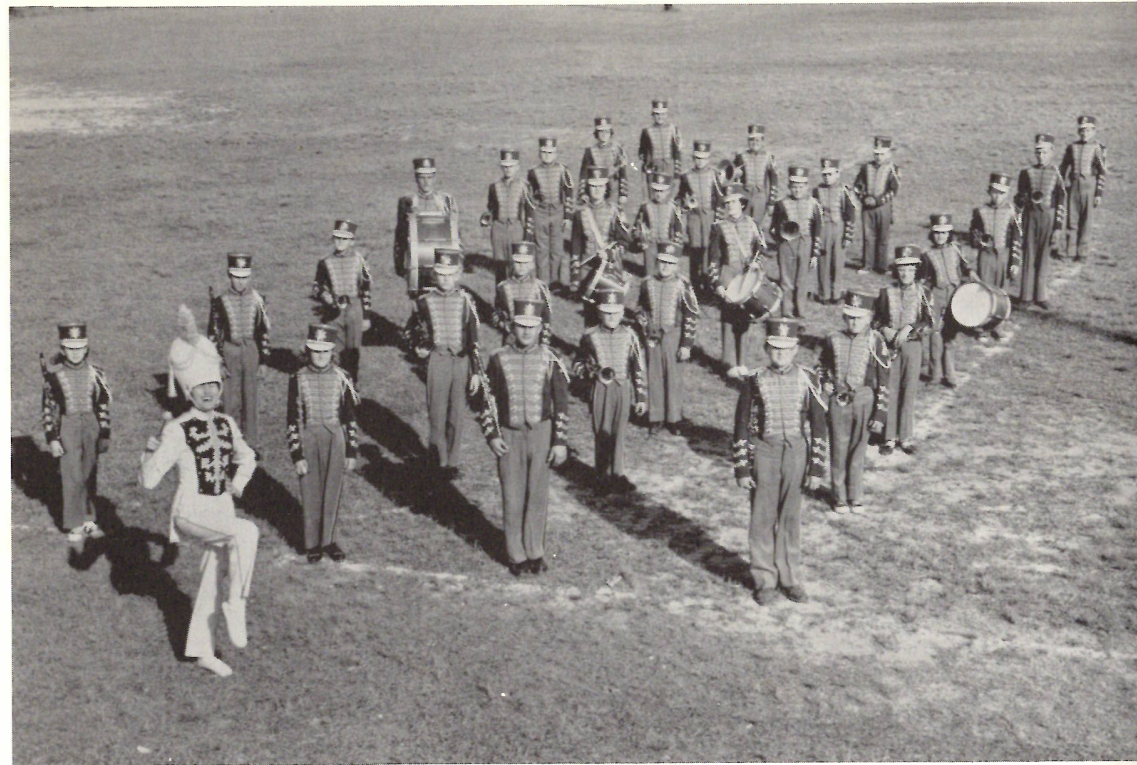

H.H.S. Band

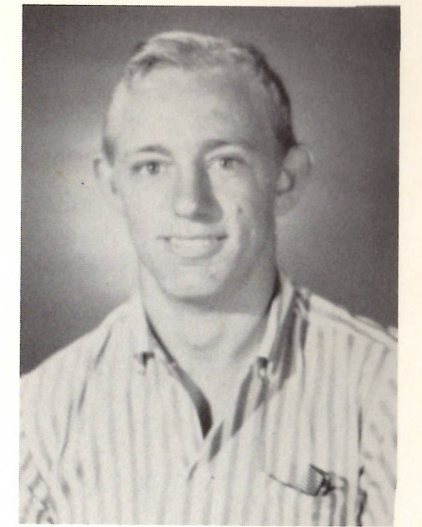
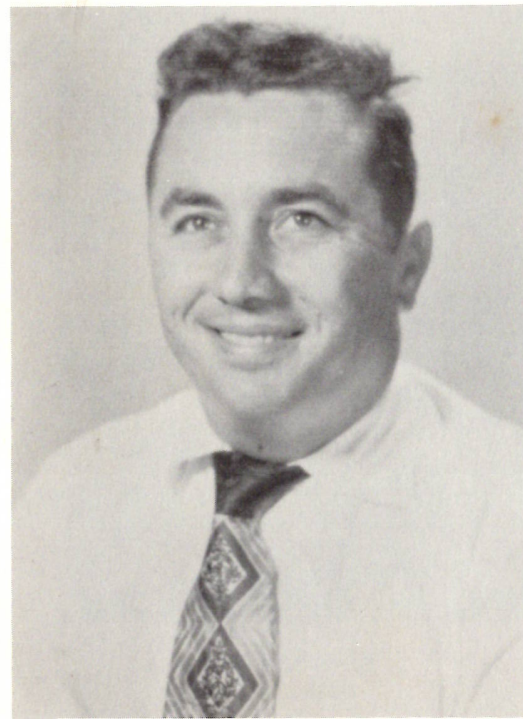

RICHARD COURMIER
 President
 District Science
 Fair Winner

- GERALD CUVILLIER
- DICKIE COURMIER
- DONALD DROST
- ROBERT LANDRY
- DANNY McNEILL
- ROBERT SHEFFIELD
- AUBREY WELCH

Rocketeers



RITA SMITH
 Sponsor



F.B.L.A.



Mustang Staff



S. O. BECK
Advisor

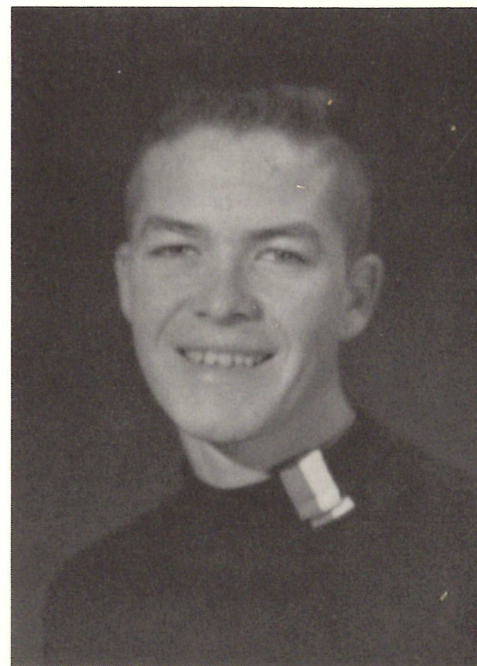

JOHN McNEILL
President

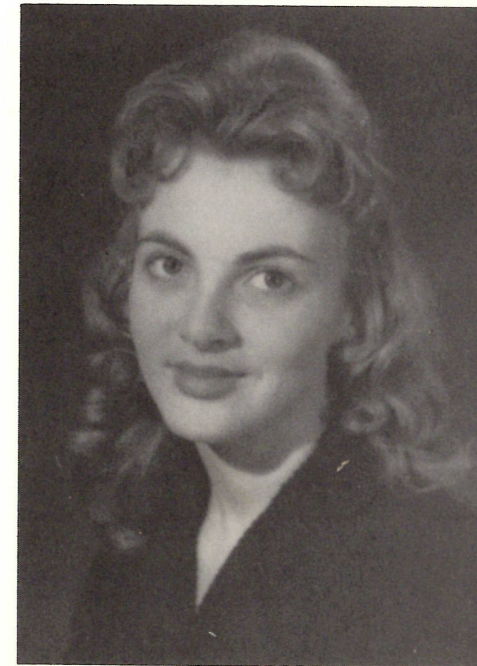

SHIRLEY REASONER
Editor



VERA PORTIE
Co-Editor

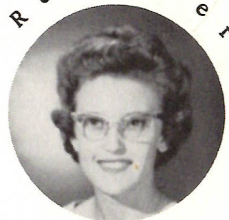

F.
H.
A.



F.
H.
A.

Sweetheart

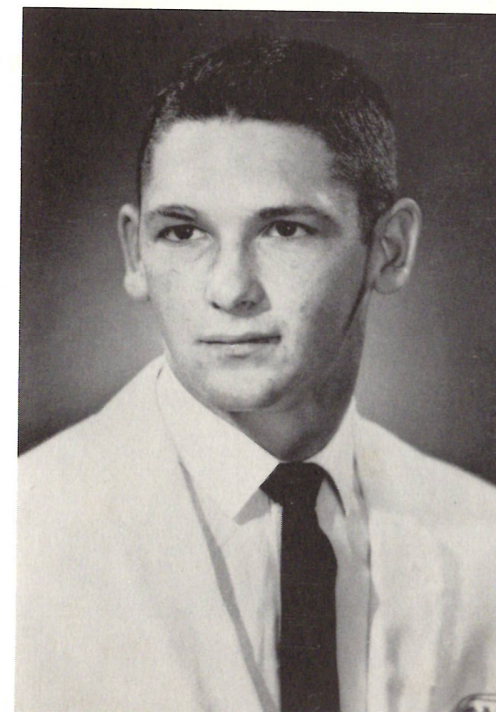

a
n
d
B
e
a
u
e

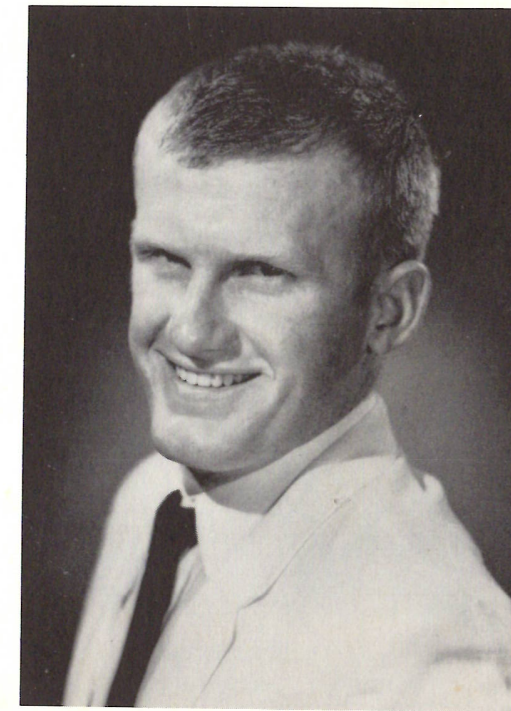

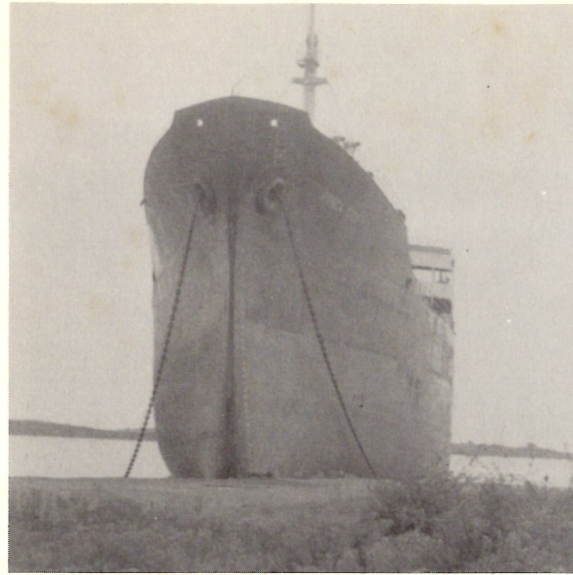

The sign says, "Definitely, no parking."



W
e
l
l
E
m
i
l
y
P
o
s
t
s
a
y
s



Butch studying



Starting young



Two quarterbacks



Did you ever?



I say there, Mouth.



Have you heard of our muscle-making salon???



Has anyone seen the football??



Organizations



Shirley Reasoner



Vera Portie



Loretta Colligan
(Queen)



Mae Constance

1959
Homecoming



Juanita Johnson



Ernestine Colligan

*C
o
u
n
t*



*Pelican
Girls' State*

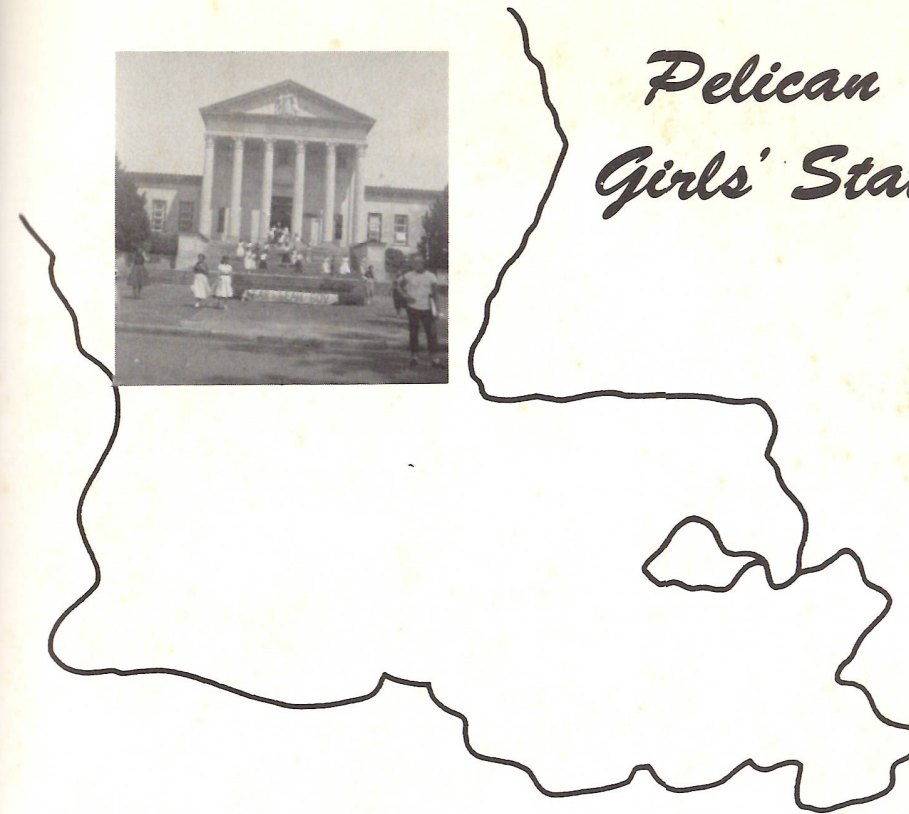

Each year we are privileged to send one girl to Pelican Girls' State. This year Patricia Cohen received this honor.



NINTH GRADE

Ernestine Colligan
Veachel Courmier

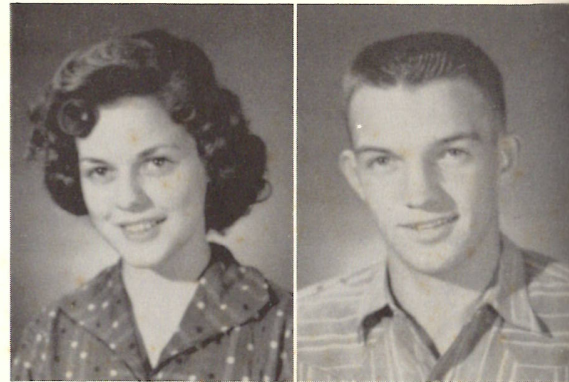

TENTH GRADE

Patricia Murphy
Gerald Cuvillier



ROUND-UP
CANDIDATES

ELEVENTH GRADE

Sarah Morgan
Robert Landry



TWELFTH GRADE

Mary DesOrmeaux
Johnny McNeill



Round-Up Program



"That wee pasture"



The M. C.



The voices of heaven



Devil's little helpers



"Oh, dear!"



The roarin' 20's

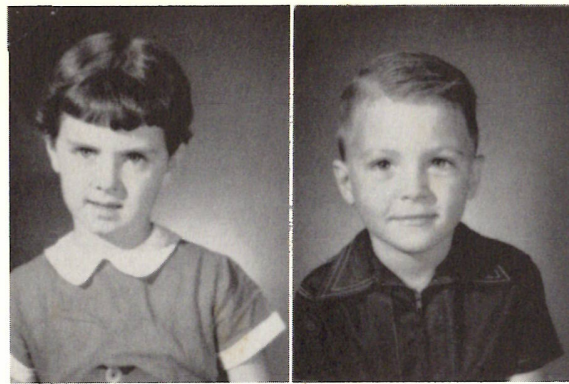

FIRST GRADE

Gail Riggs
Randy Phipps

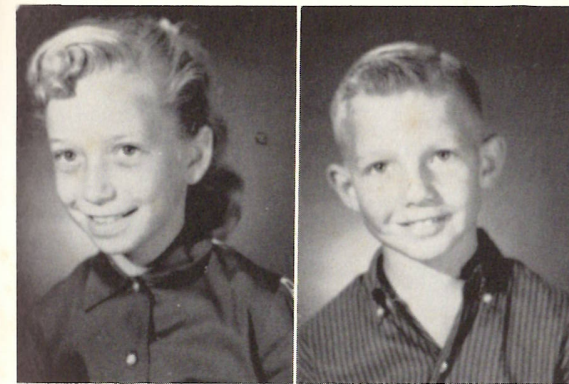

FIFTH GRADE

Adele Hebert
Lenard Jinks



SECOND GRADE

Melissa Ellender
Craig Vincent



SIXTH GRADE

June Courmier
Thomas Nations

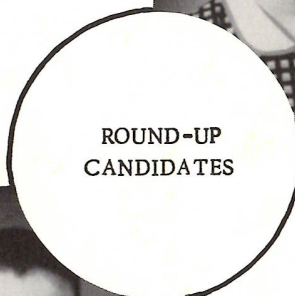

ROUND-UP
CANDIDATES

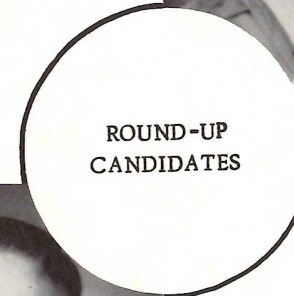

ROUND-UP
CANDIDATES

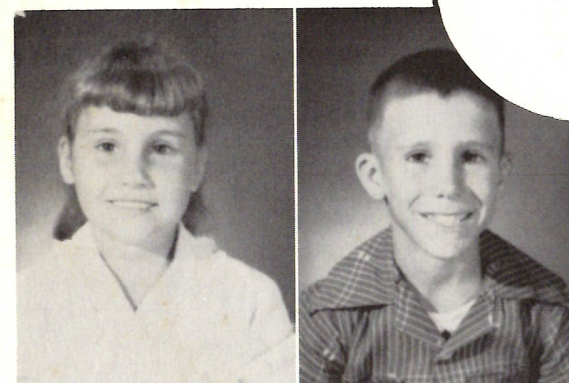

THIRD GRADE

Jeannie Devall
James Devall

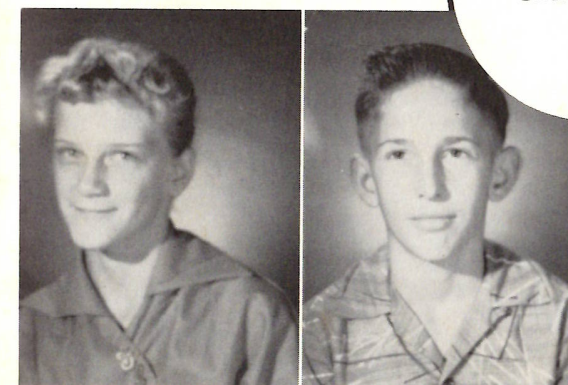

SEVENTH GRADE

Judy Little
Johnny DesOrmeaux



FOURTH GRADE

Patsy Williams
Kenneth Simon



EIGHTH GRADE

Linda Kershaw
Framon Turner

Bi-Parish Runner-Up



ELOISE NAVARRE

The 1959 Round-Up



HIGH SCHOOL
Johnny McNeill and Mary DesOrmeaux



UPPER ELEMENTARY
Lenard Jinks and Adele Hebert



LOWER ELEMENTARY
Randy Phipps and Gail Riggs

Activities



*Best
All-Round
Athlete*

VERA and KENNETH



Wittiest

CATHERINE and LAWRENCE

*Good
Athlete*



SHIRLEY and ERNIE

Witty



SHIRLEY and REUBEN



*Best
Sport*

VERA and KENNETH



*Most
Likely
to Succeed*

PATRICIA and KENNETH



*Good
Sport*

MAE and ERNIE

*Likely
to Succeed*

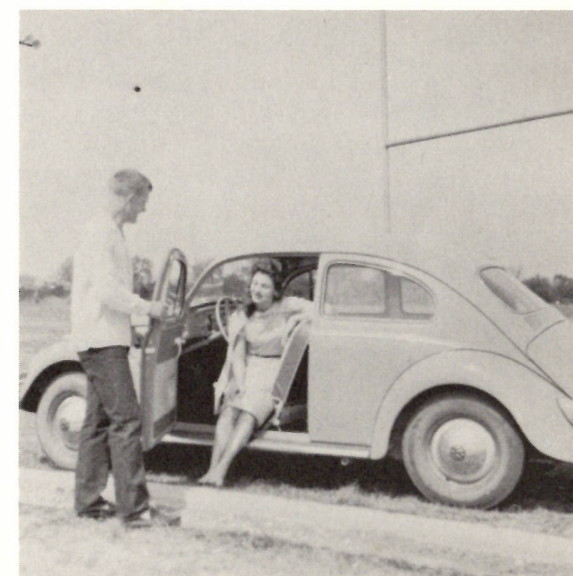

SHIRLEY and ERNIE



*Prettiest
and
Most
Handsome*

SHIRLEY and CHARLES



*Most
Intelligent*

SHIRLEY and ROBERT

*Pretty
and
Handsome*



ERNESTINE and KENNETH

Intelligent



LORETTA and DONALD

Miss H.H.S.

R
u
n
n
e
r
s
-
U
p



SHIRLEY
REASONER

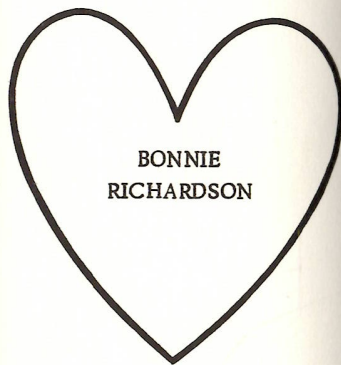
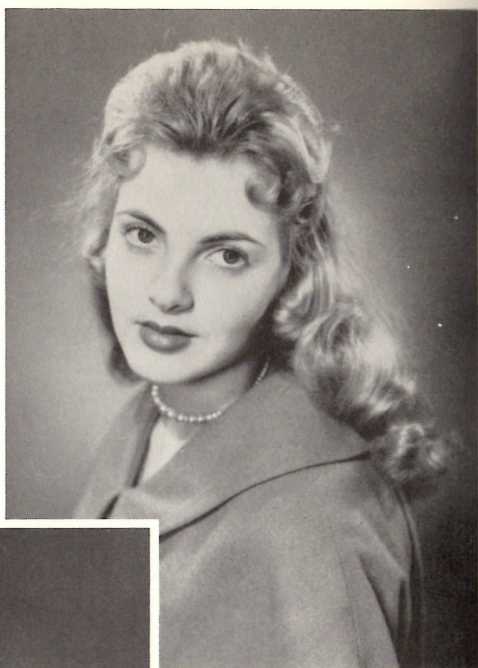

BONNIE
RICHARDSON



PATRICIA
COHEN

Mr. H.H.S.

R
u
n
n
e
r
s
-
U
p

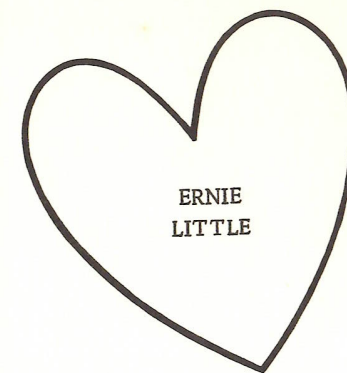

ERNIE
LITTLE

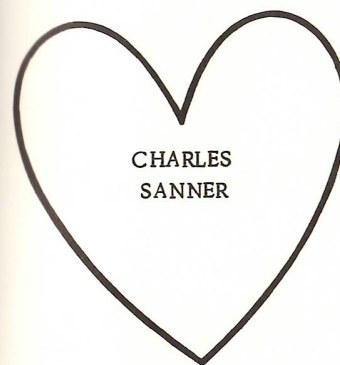
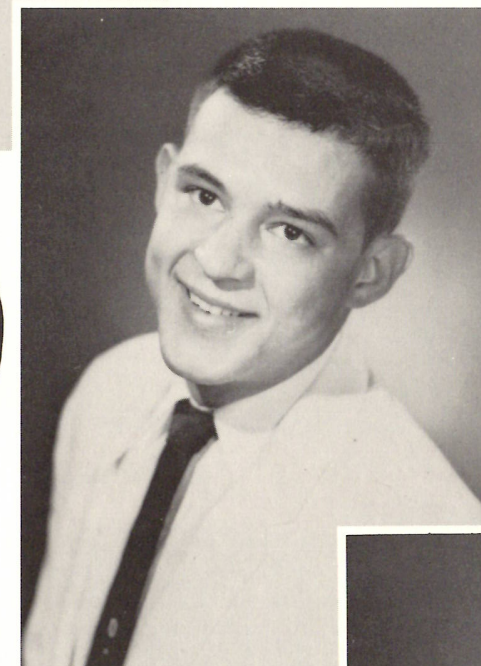
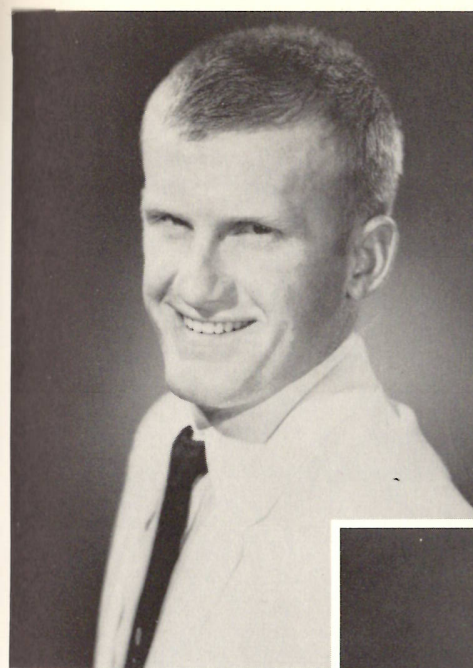

CHARLES
SANNER



REUBEN
LABAUVE



Miss F.F.S.
MAE
CONSTANCE

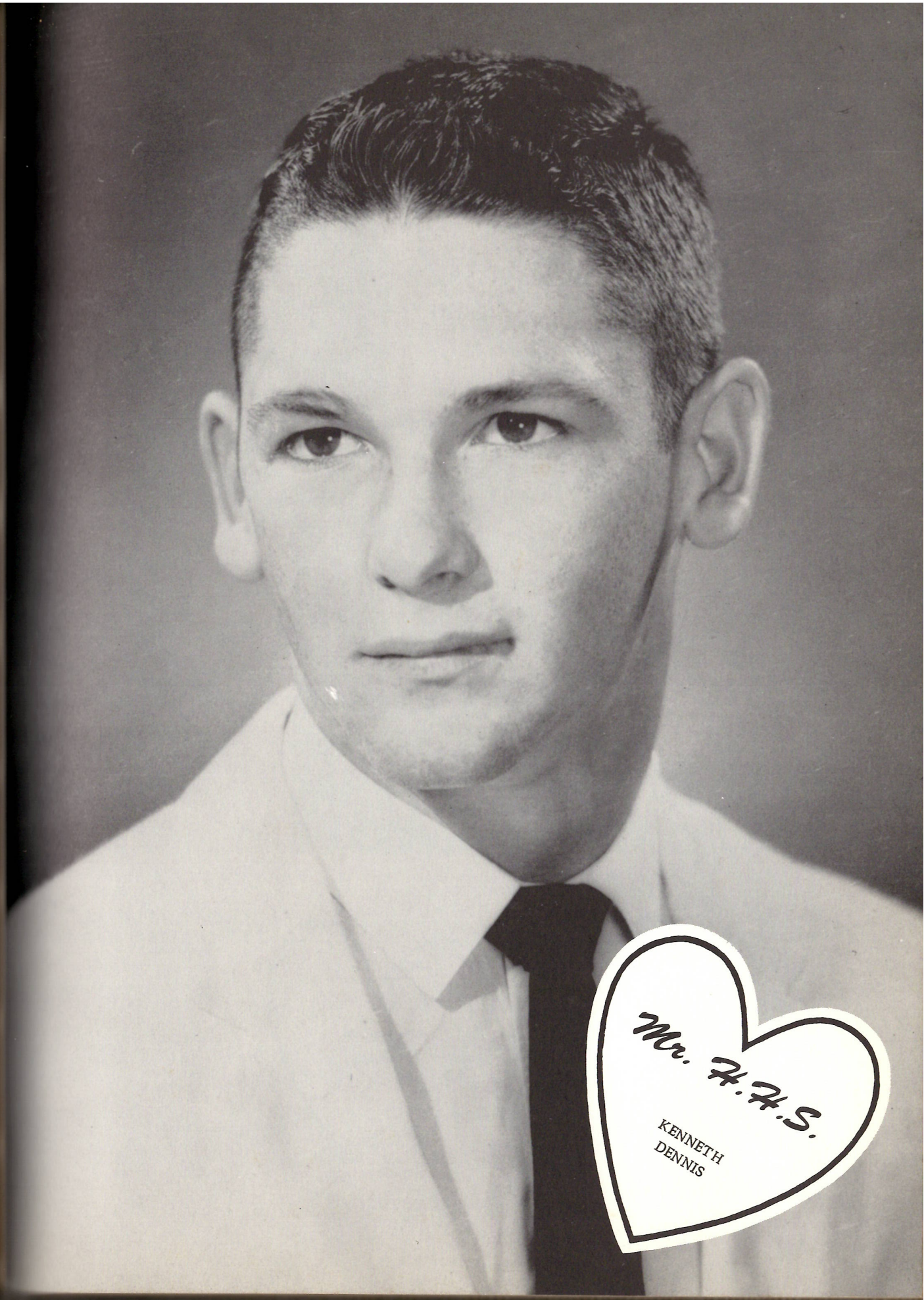

Mr. F.F.S.
KENNETH
DENNIS



Calf Roping
Third Place

Just before!

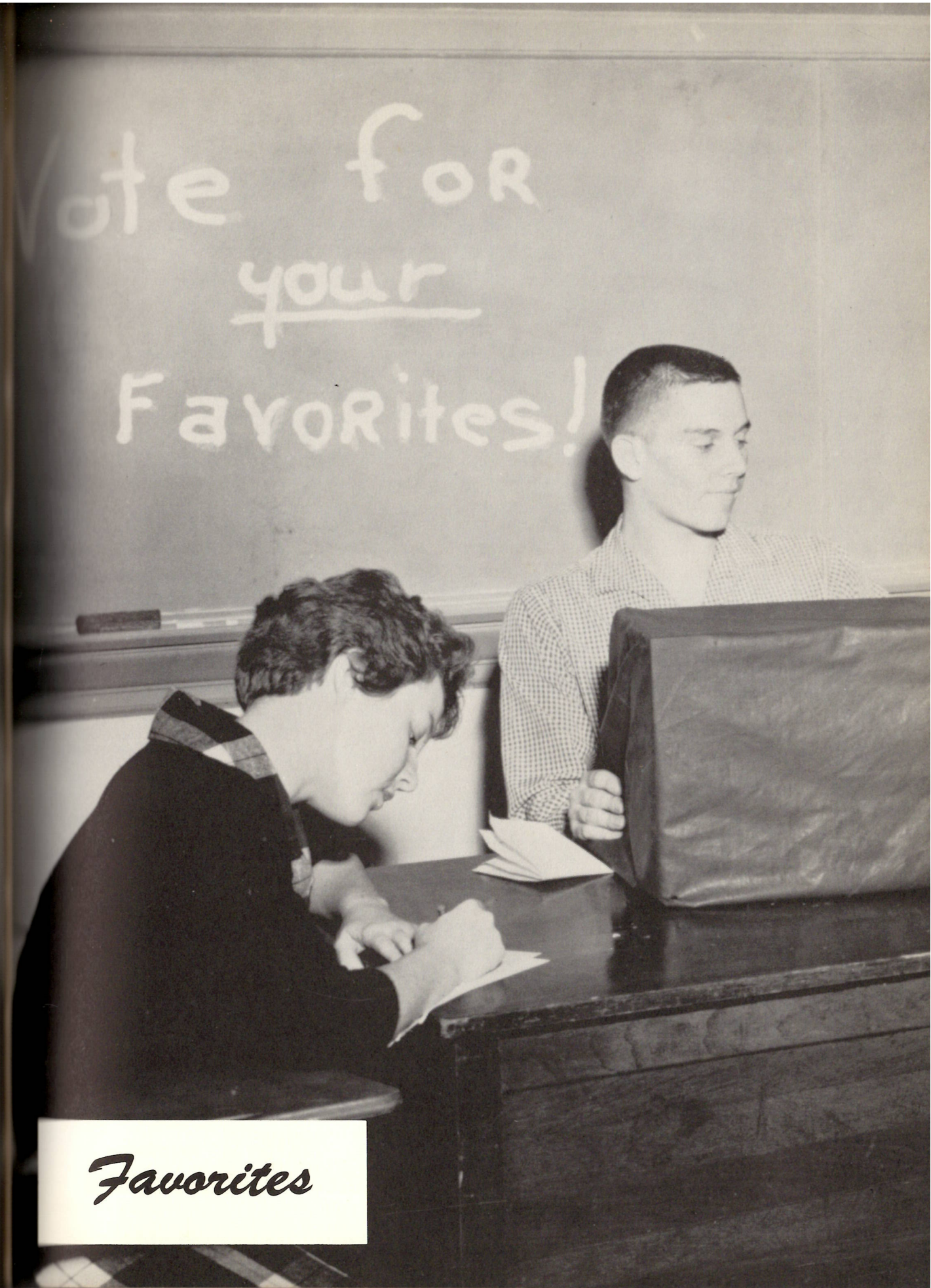
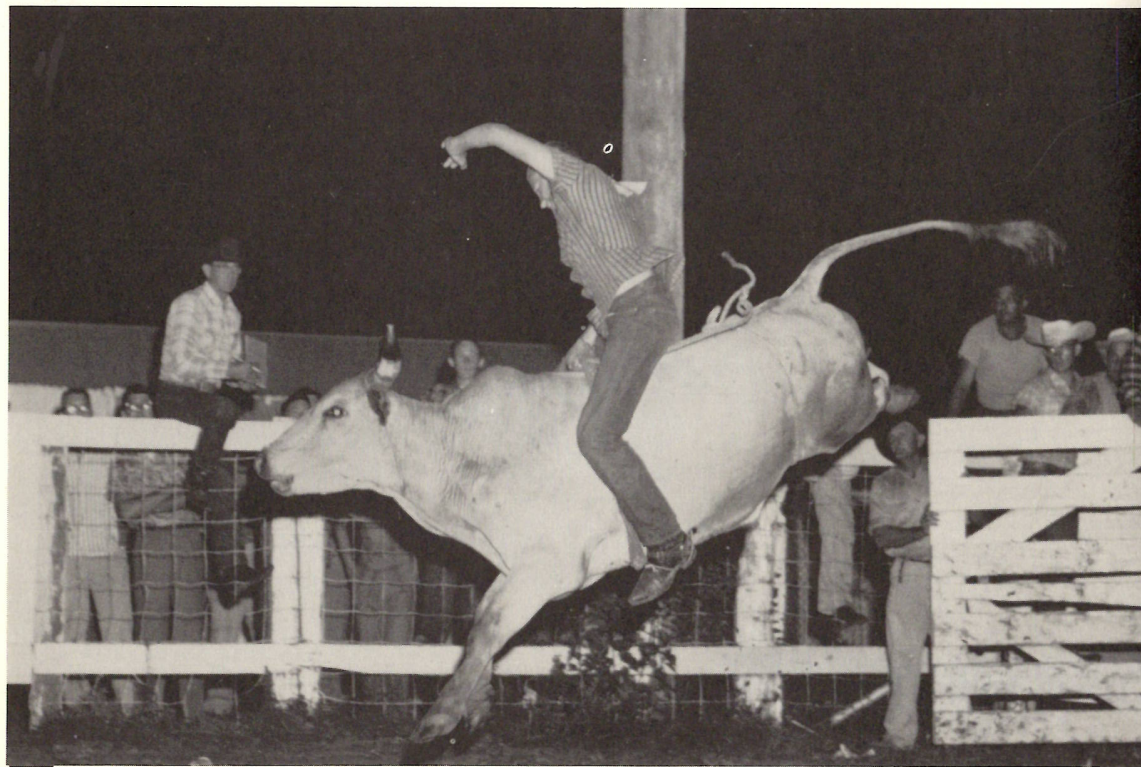

Favorites



Pee Wee Sports

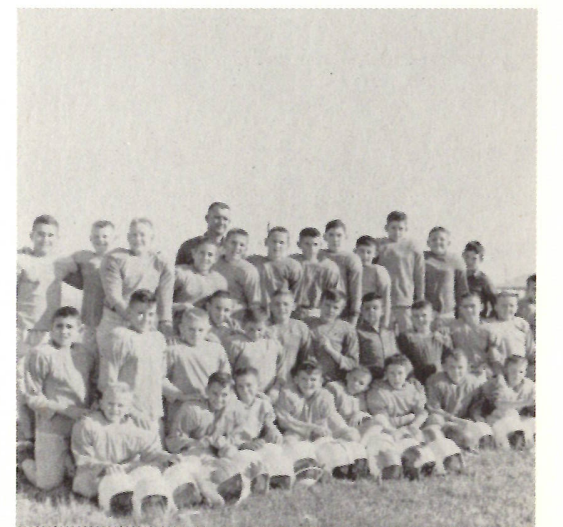
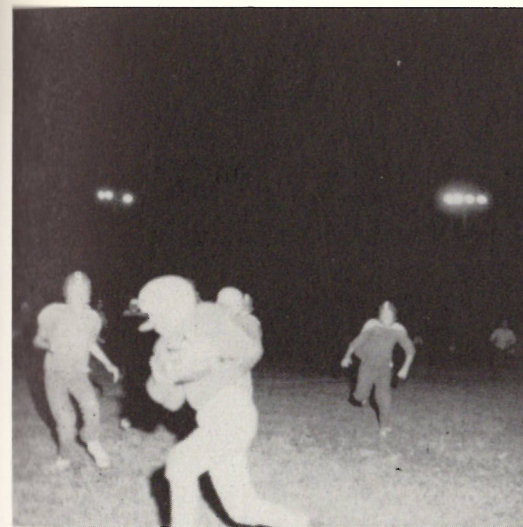



So that's what happened to the lunch money.

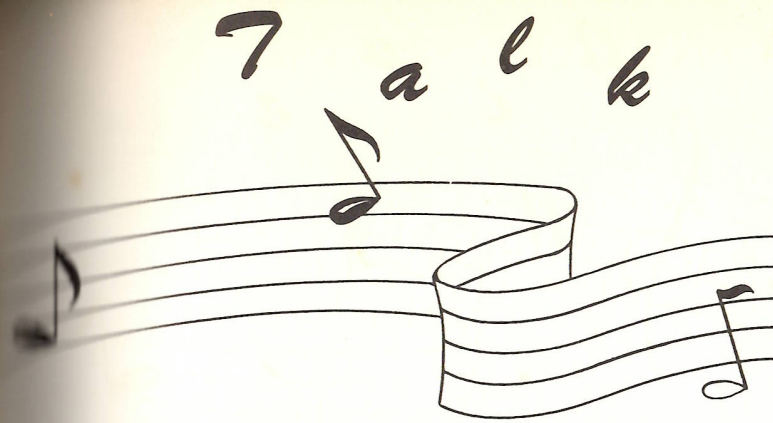

Well it's not the best in the west...

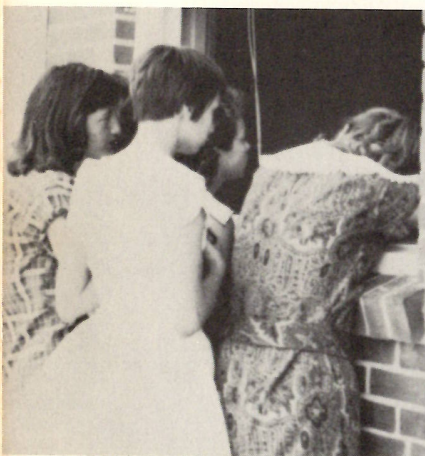

What's so interesting?



The big oak???



It's something I ate.



"Don't hit me."



When I'm governor



That science room!



Principal or janitor???



Go, cat, go!!!



Where's Pie?



Belles of 1929



Where's that mark?

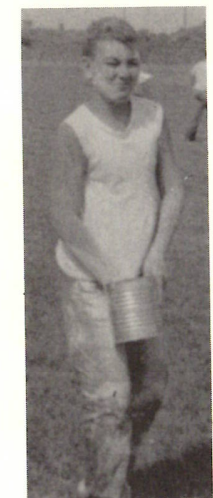
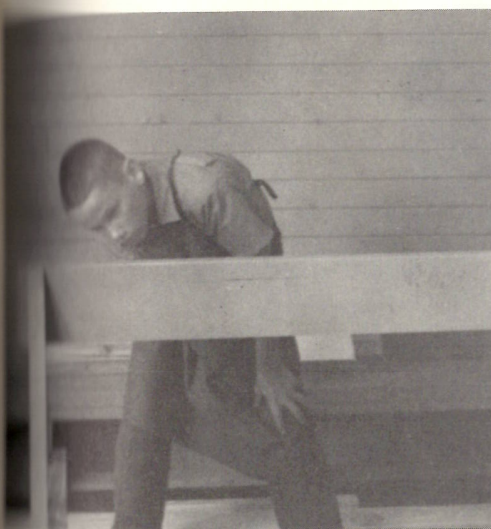

Look at your face.



Going to Kansas City?



I'm wonderful!



Let's go, daddy-o!!!



Sing, girls, sing!!



Ring the bell, M. G.



Well I never--

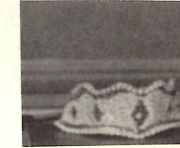

Girls' Softball



PITCHER - - - - -	Mary DesOrmeaux
CATCHER - - - - -	Vera Portie
FIRST BASE - - - - -	Shirley Dulaney
SECOND BASE - - - - -	Mae Constance
SHORTSTOP - - - - -	Virginia Nunez
THIRD BASE - - - - -	Shirley Mouton
RIGHT FIELD - - - - -	Loretta Colligan
CENTER FIELD - - - - -	Catherine LeBlanc
LEFT FIELD - - - - -	Loretta Devall
SUBSTITUTES - - - - -	Shirley Dennis
	Madeline Reeves
	Maxine Winters





Hackberry vs. South Cameron

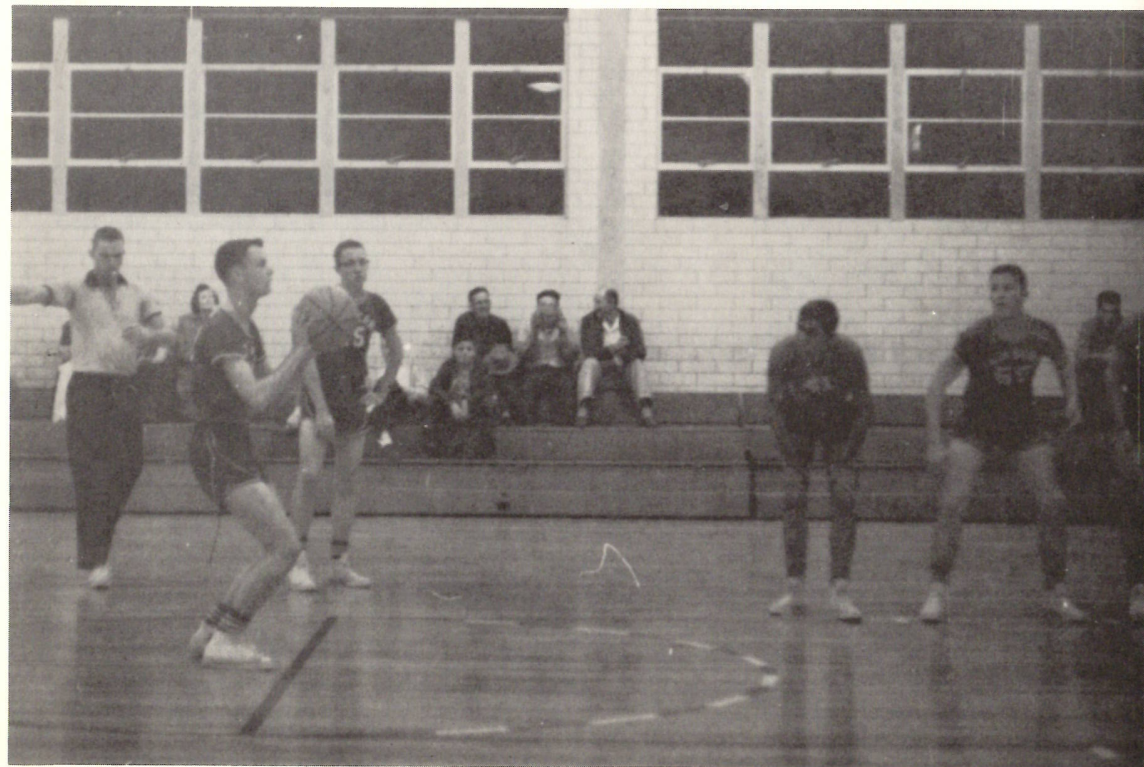

GAMES AND SCORES

H. H. S. - - - - -	27	Grand Lake - - - - -	34
H. H. S. - - - - -	30	Singer - - - - -	62
H. H. S. - - - - -	27	Gillis - - - - -	40
H. H. S. - - - - -	24	Iowa - - - - -	47
H. H. S. - - - - -	19	Lake Arthur - - - - -	34
H. H. S. - - - - -	21	Merryville - - - - -	33
H. H. S. - - - - -	13	Welsh - - - - -	46
H. H. S. - - - - -	25	Fenton - - - - -	51
H. H. S. - - - - -	38	So. Cameron - - - - -	55
H. H. S. - - - - -	28	Gillis - - - - -	54
H. H. S. - - - - -	28	Iowa - - - - -	60
H. H. S. - - - - -	21	Lake Arthur - - - - -	37
H. H. S. - - - - -	49	Merryville - - - - -	38
H. H. S. - - - - -	32	Welsh - - - - -	80
H. H. S. - - - - -	28	Fenton - - - - -	31
H. H. S. - - - - -	31	So. Cameron - - - - -	30
H. H. S. - - - - -	35	Grand Lake - - - - -	38
H. H. S. - - - - -	37	So. Cameron - - - - -	49

Hackberry vs. South Cameron

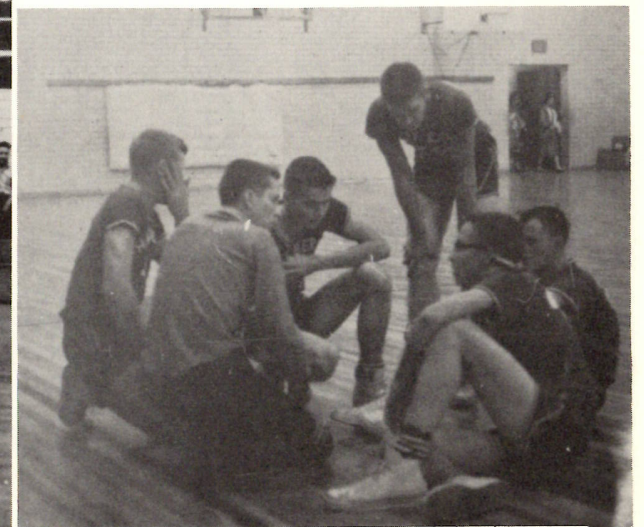



A. WELCH
Center



D. DROST
Center



G. SELLARS
Forward

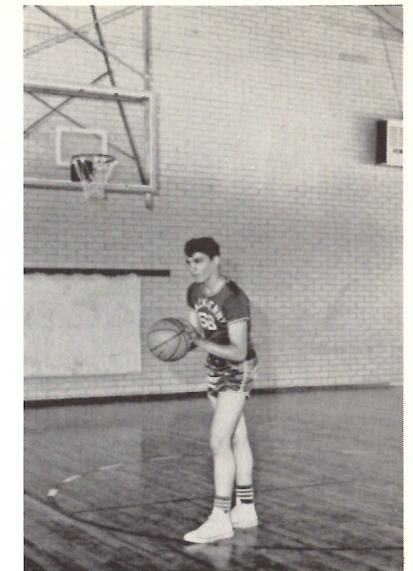

L. BUFFORD
Center

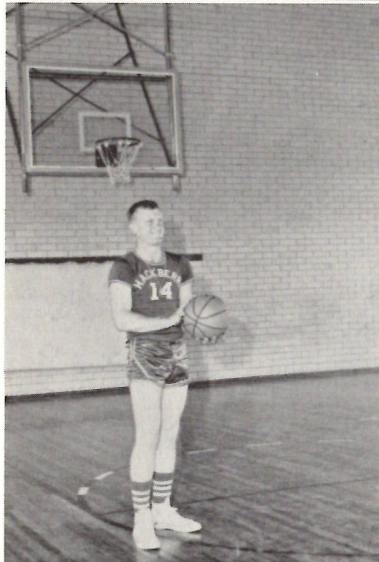

E. LITTLE
Forward



J. McNEILL
Guard

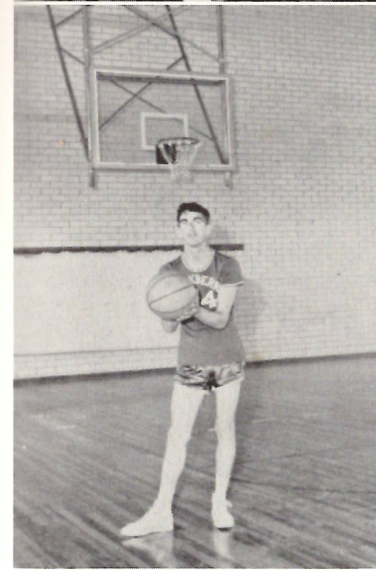

N. JINKS
Forward

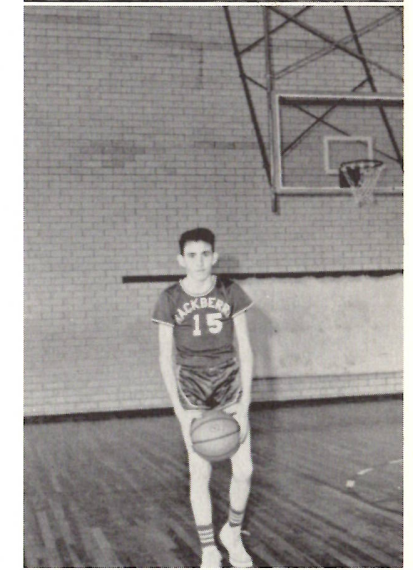

C. WRIGHT
Guard



R. LANDRY
Forward



F. COLLIGAN
Guard

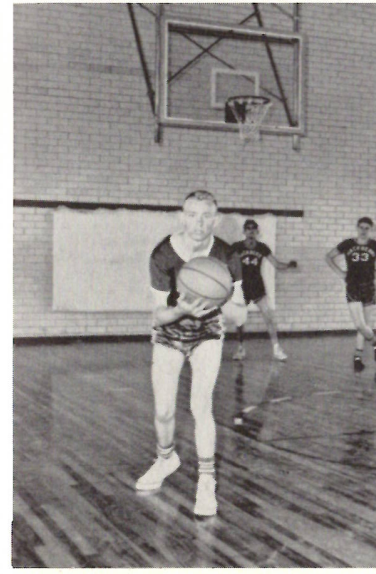

R. COURMIER
Forward



Team



"GET 'EM"



ALL-DISTRICT



ALL-PARISH



HUNGRY?



Coach and Co-Captains

Manager

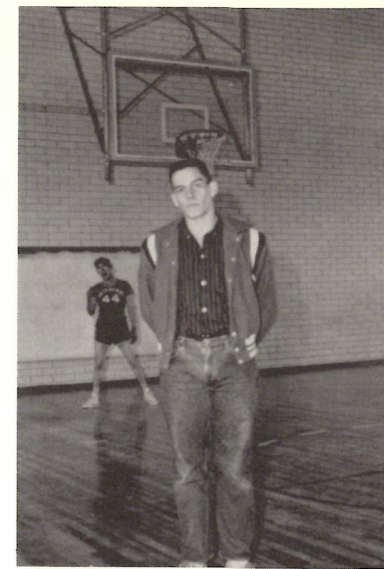

Co-Captains

Co-Captain



Team



VIRGINIA NUNEZ

MAE CONSTANCE



SHIRLEY DENNIS

PATRICIA MURPHY



JUANITA JOHNSON



BONNIE RICHARDSON



SHIRLEY REASONER

CATHERINE LEBLANC



ERNESTINE COLLIGAN

LORETTA DEVALL





Co-Captain
VIRGINIA NUNEZ

Coach
HAROLD BUCKMASTER

Captain
SHIRLEY MOUTON



Managers - LORETTA COLLIGAN
MADELINE REEVES

Coach



"SENIORS"

SHIRLEY MOUTON



VERA PORTIE

MARY DESORMEAUX



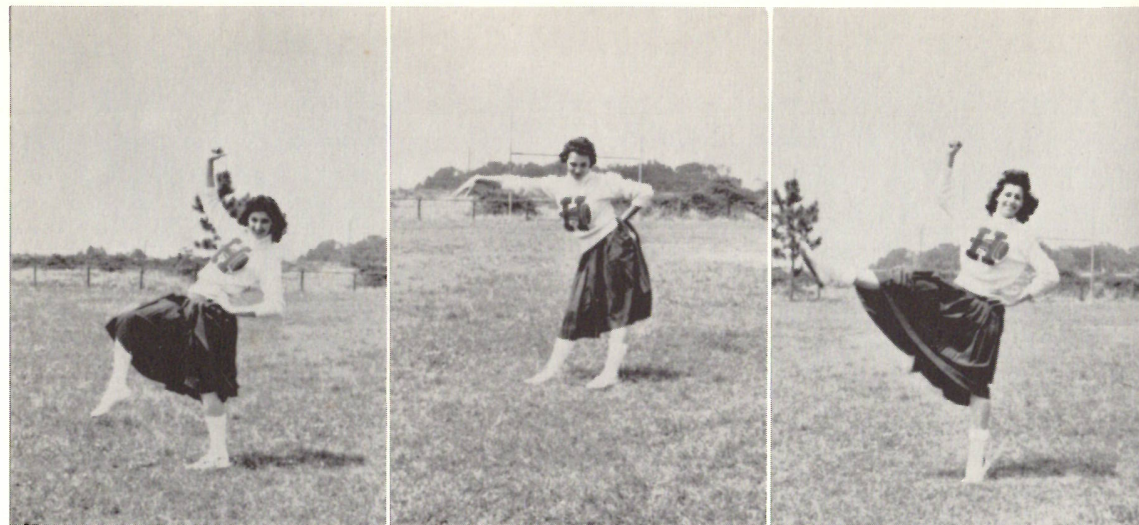

MARY ANN

MAE DORIS

VERA



ERNESTINE

JUANITA

LORETTA

Girls.



Basketball



R. LANDRY
R. End



F. LYONS
L. Guard

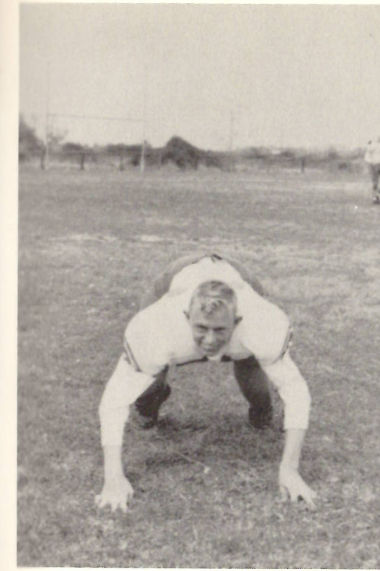

R. COURMIER
L. Guard

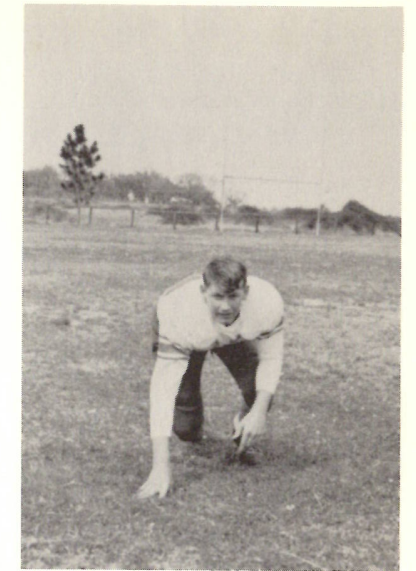

L. LITTLE
L. End

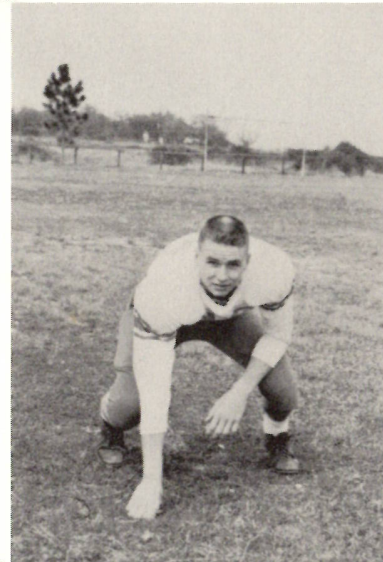

A. WELCH
L. End



COACH and
MANAGERS

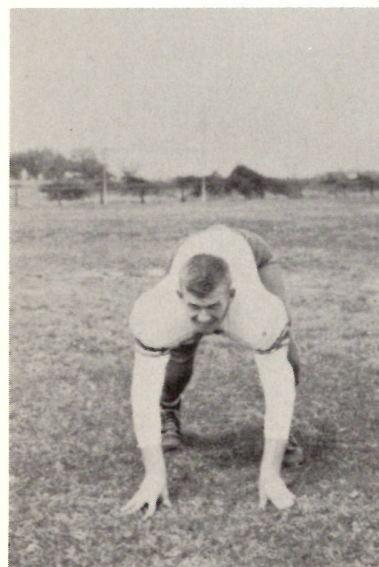

E. LITTLE
L. Tackle

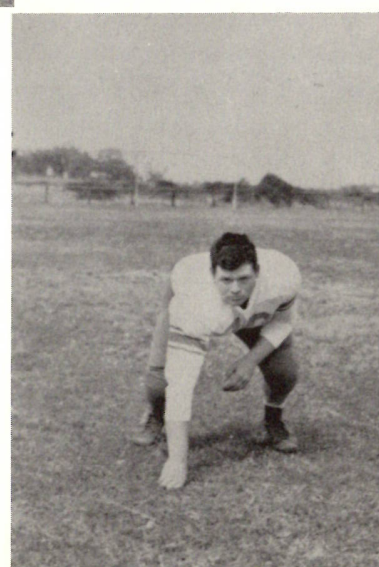

J. DUNNE
R. Tackle

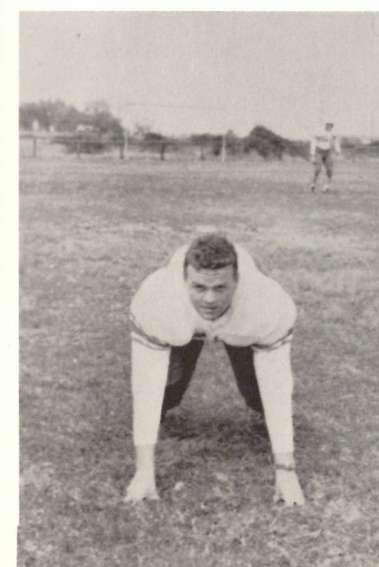

D. McNEILL
Center

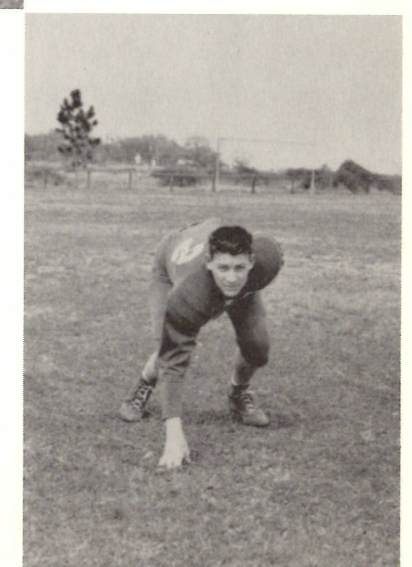

J. TOUPS
R. Guard



Offense

Defense

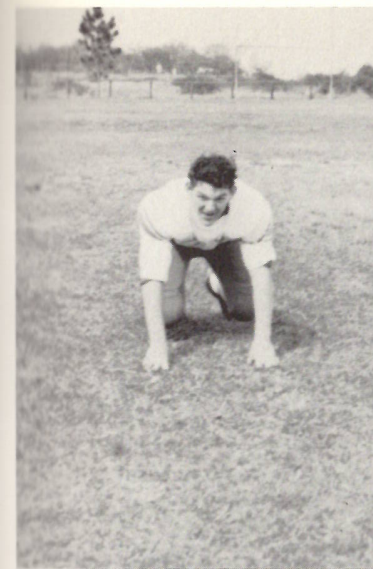
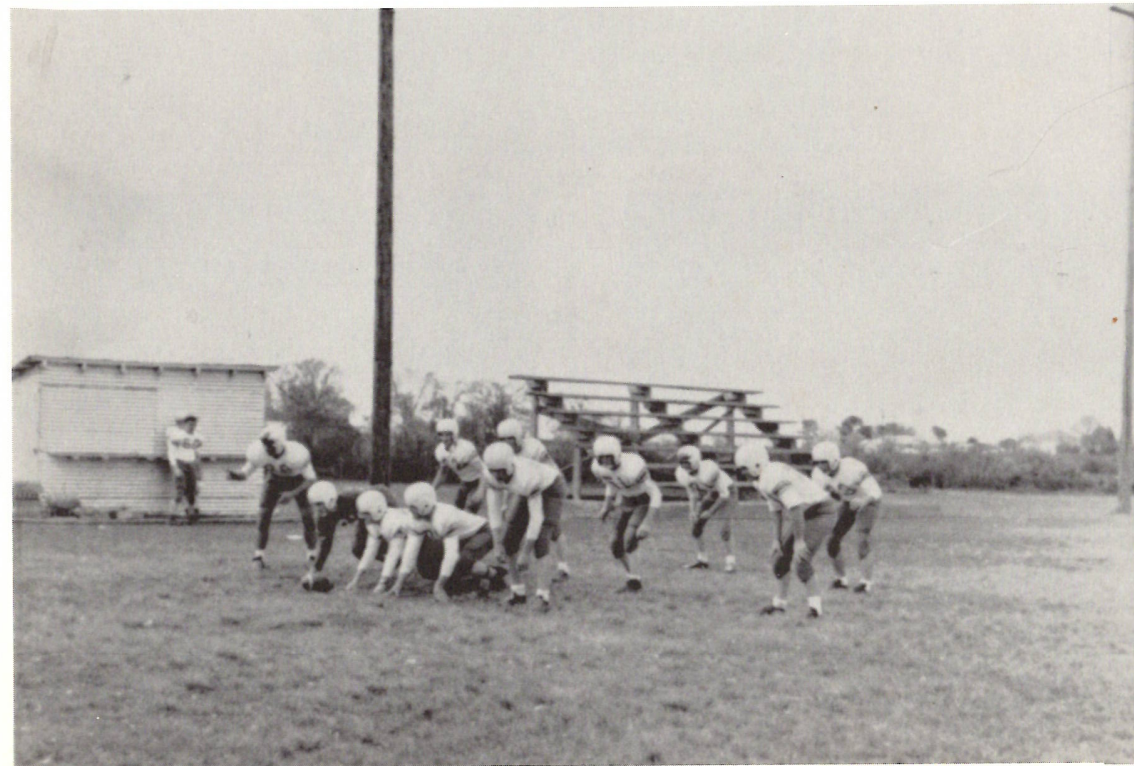

L. LEBLANC
Quarterback

K. DENNIS
L. Halfback

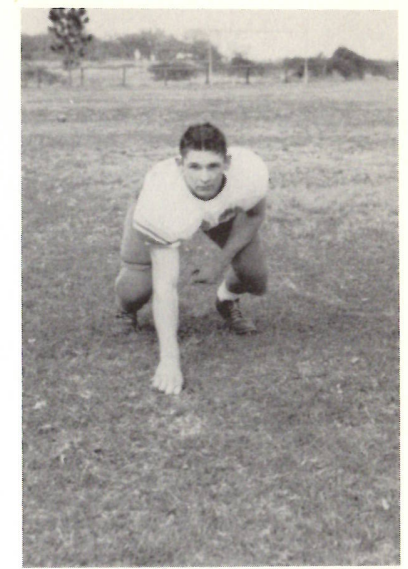

R. LABAUVE
R. Halfback

C. SEAY
Fullback

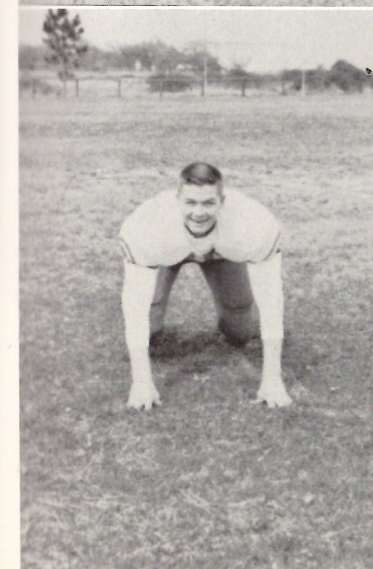
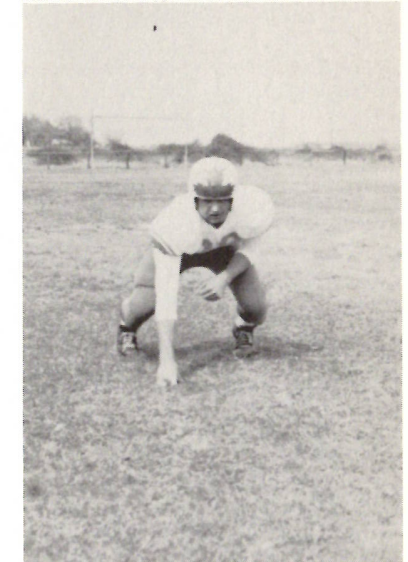

J. McNEILL
Center

G. LITTLE
R. Halfback

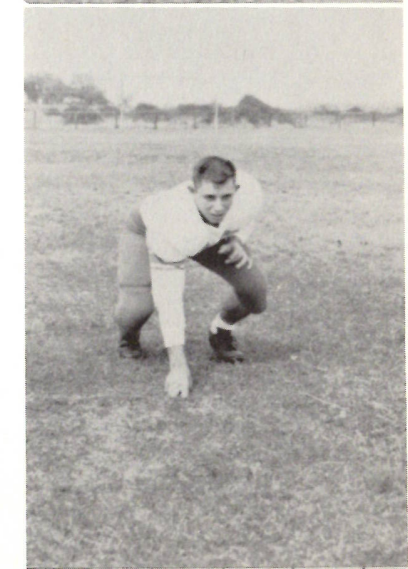



Mae and Lawrence



Juanita and Johnny

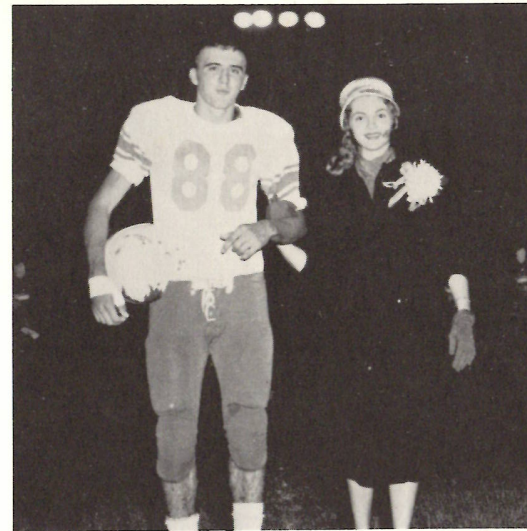

Shirley and Charles



Vera and Francis



Ernestine and Reuben

Maids

Escorts



1958-59 Mustangs

Games and Scores

H. H. S. -----	0	Gillis -----	46
H. H. S. -----	0	Oberlin -----	26
H. H. S. -----	7	Lake Arthur -----	21
H. H. S. -----	6	S. Cameron -----	27
H. H. S. -----	7	Grand Lake -----	7
H. H. S. -----	0	Welch -----	0
H. H. S. -----	2	Iowa -----	2
H. H. S. -----	12	Merryville -----	12
H. H. S. -----	19	Sacred Heart (V. P.) -----	12
H. H. S. -----	12	Kinder -----	12



The old queen awaits.



As the new queen approaches.

*H
o
m
e
c
o
m
i
n
g*



"She is crowned"

*1
9
5
9*



"Receives her bouquet"



And cheers pay homage



THE COURT RIDES IN



THE COURT IS SEATED



Smile??

Bugs, bugs

A Superman??

Professional pose



Ain't I cute??

They made enemies overnight..

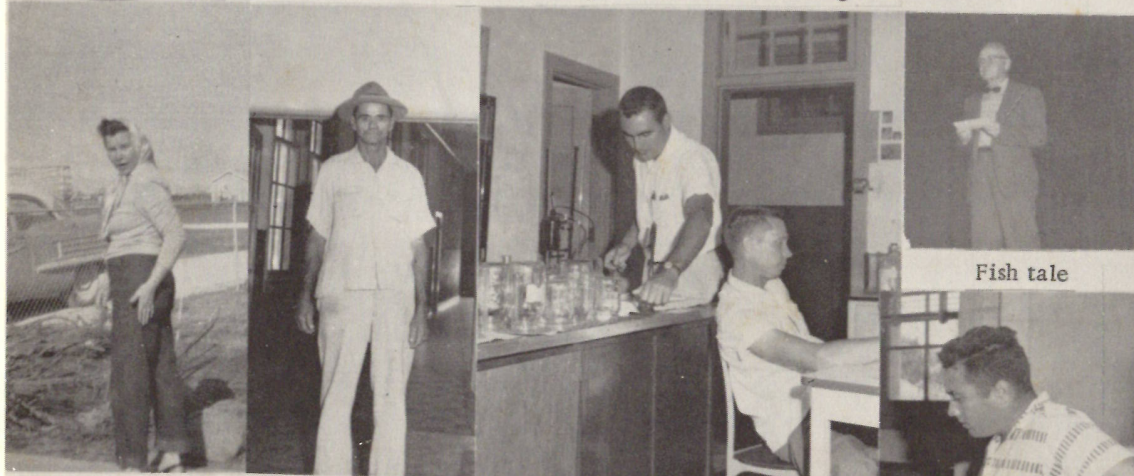

Who did it??

Oh! Bruce!

Watch your back, Buck!

Fish tale



Who's Who??

Berle

We see you, Wayne



Athletics

S
e
c
o
n
d



Lana Andrews



Danita Duhon
Catherine East
Lawrence East
Leroy East



Melissa Ellender
Ruth Frey
Freida Jackson
Diane Kimball



Catherine Lowery
Rodney Kershaw
Ora Jean LaBove
Teresa Sanders



Brenda Schexnider
Ronald Schexnider
Billie Simon
Lillian Swire



Craig Vincent
Verna Welch
Darlene Hamilton
Hilda Billeaud



Juanette Barbier



Ella East
Roycelyn Gray
Rita Jo Guidry
Gloria Guidry



Abbie Hebert
George Hicks
Donald Kershaw
Joseph Kershaw



Wanda Kimball
John LaBove
Gordon LeMaire
Randall Phipps



Janet Riggs
Kirk Sanner
Debra Toups
Belinda Trahan



Russell Vincent
James Welch
Martha Welch

Allen Atwell
Bobbie Bowden
Ernest Broussard
Randy Bridges



Raymond Burch
Ernest Buxton
Ernest Clements
Steven DesOrmeaux

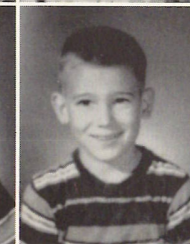
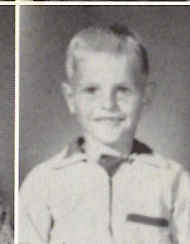

Ella East
Roycelyn Gray
Rita Jo Guidry
Gloria Guidry



Abbie Hebert
George Hicks
Donald Kershaw
Joseph Kershaw



Wanda Kimball
John LaBove
Gordon LeMaire
Randall Phipps



F
i
r
s
t

Janet Riggs
Kirk Sanner
Debra Toups
Belinda Trahan

Russell Vincent
James Welch
Martha Welch

Ethelyn Barbier
 Michael Boudreaux
 Carl Broussard
 Aubrey Buxton

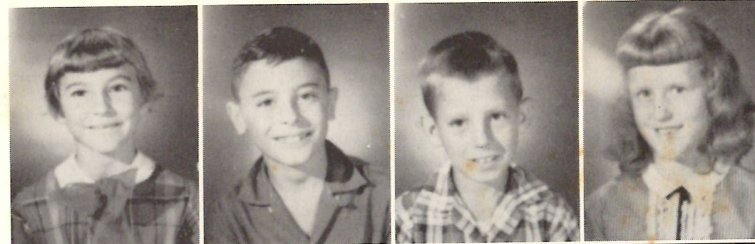

Donna Constance
 Gary DesOrmeaux
 Florence East
 Brenda Hebert

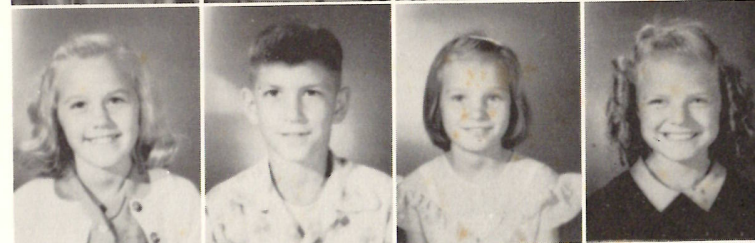

Carolyn Jackson
 Glenda Johnson
 Roger Kershaw
 Roland Kershaw



Shirley LaBove
 Robert Little
 Eugene Menard
 Kelly Nations

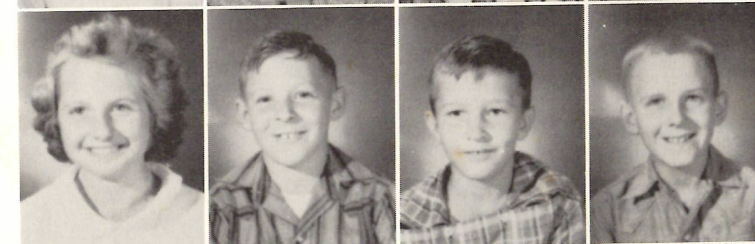

Larry Primeaux
 Gilbert Reeves
 Tommie Rountree
 Alex Seay

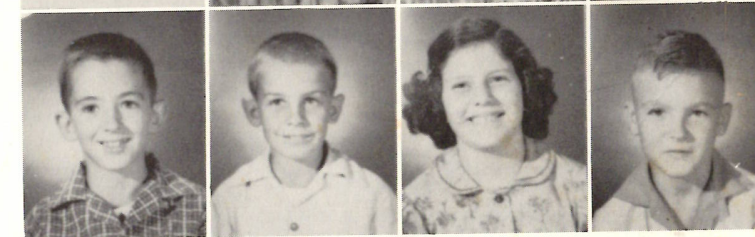

*F
o
u
r
t
h
g
r
a
d
e*



Robert Silver
 Judith Simon
 Kenneth Simon
 Sherry Soileau



Patricia Welch
 Patsy Williams
 David Witherspoon



Harriet Atwell
 Dona Bertrand
 Larry Bridges
 James Buxton



Donald Buford
 Senith Burch
 Betty Broussard
 Linda Cuvillier

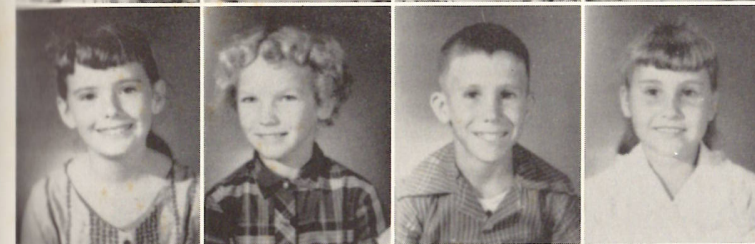

Dianne Darbone
 Linda Dennis
 James Devall
 Jeanie Devall



Carrie East
 Clifford Hantz
 Albert Hebert
 Anthony Jinks



Cynthia Lowery
 Danny Navarre
 Vickie Phipps
 Rita Fay Ravia

*T
h
i
r
d
g
r
a
d
e*

Darlene Reasoner
 Marlene Reasoner
 Ruth Sanner
 Charles Sanner



Morris Simon
 Ronnie Swire
 Sherry Trahan
 Evana Welch

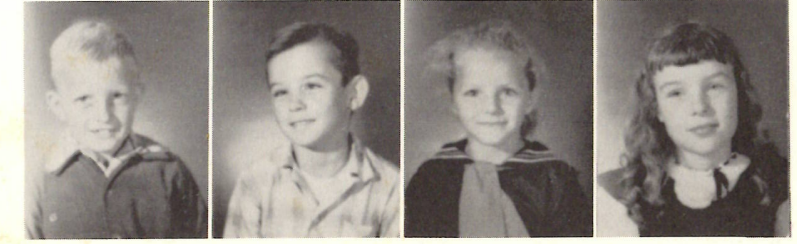

Sixth Grade

Linda Sue Barbier
Brenda Cuvillier
June Courmier
Jimmy Duhon



Clayton Darbonne
Mickael Devall
Gerald Erbelding
Donna East

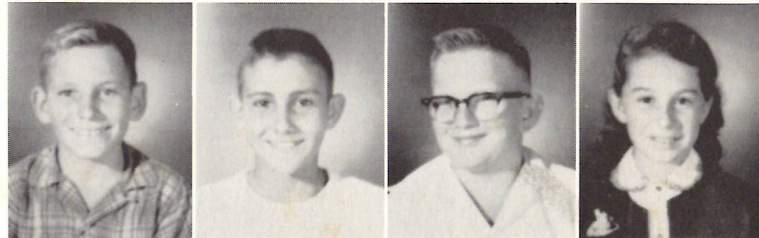

Janet Frey
Albert Hantz
Ernest Hamilton
Randy Herford

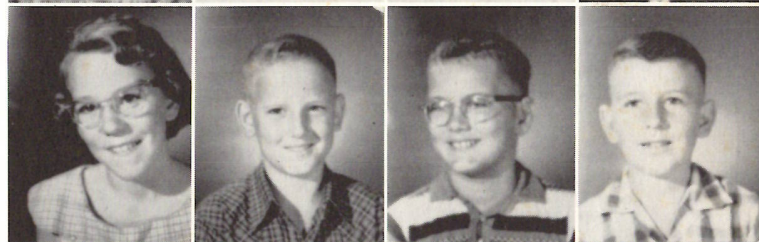

Guy Marshall
Tommy Nations
Dewey Portie
Leonard Reeves

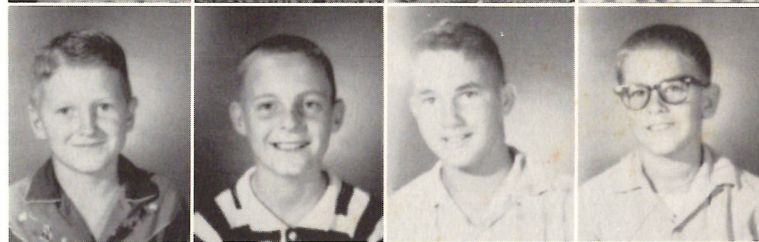

Patrick Seay
Clarence Silver
Larry Simon
Alcee Simon

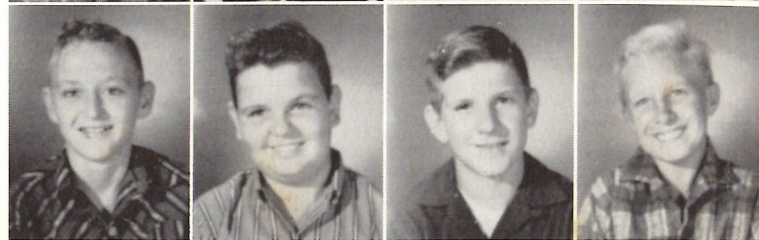

Leslie Swire
Raymond Toups
Ronald Vincent
Johnny Welch

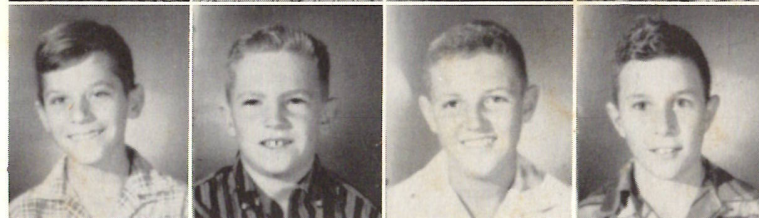

John Atwell
Watson Beard
Glenda Bridges
Evanna Coubello
Charlene Courmier
David Cuvillier
Nancy DesOrmeaux
Roy East
Angelina Fontenot
Thomas Frey
Adele Hebert
Lenard Jinks
Wanda Johnson
Dwight LaBauve
Martin LaBove

Sandra LaBove
Jeffry Landry
Judy Landry
Linda Little
James Lowery
Martha Mouton
Jimmy Parker
Beulah Pitts
Artie Poole
Kenneth Reasoner
Gwendlyn Sanner
Janice Sanner
Barbara Simon
Rudy Simon

*F
i
f
t
h* *G
r
a
d
e*

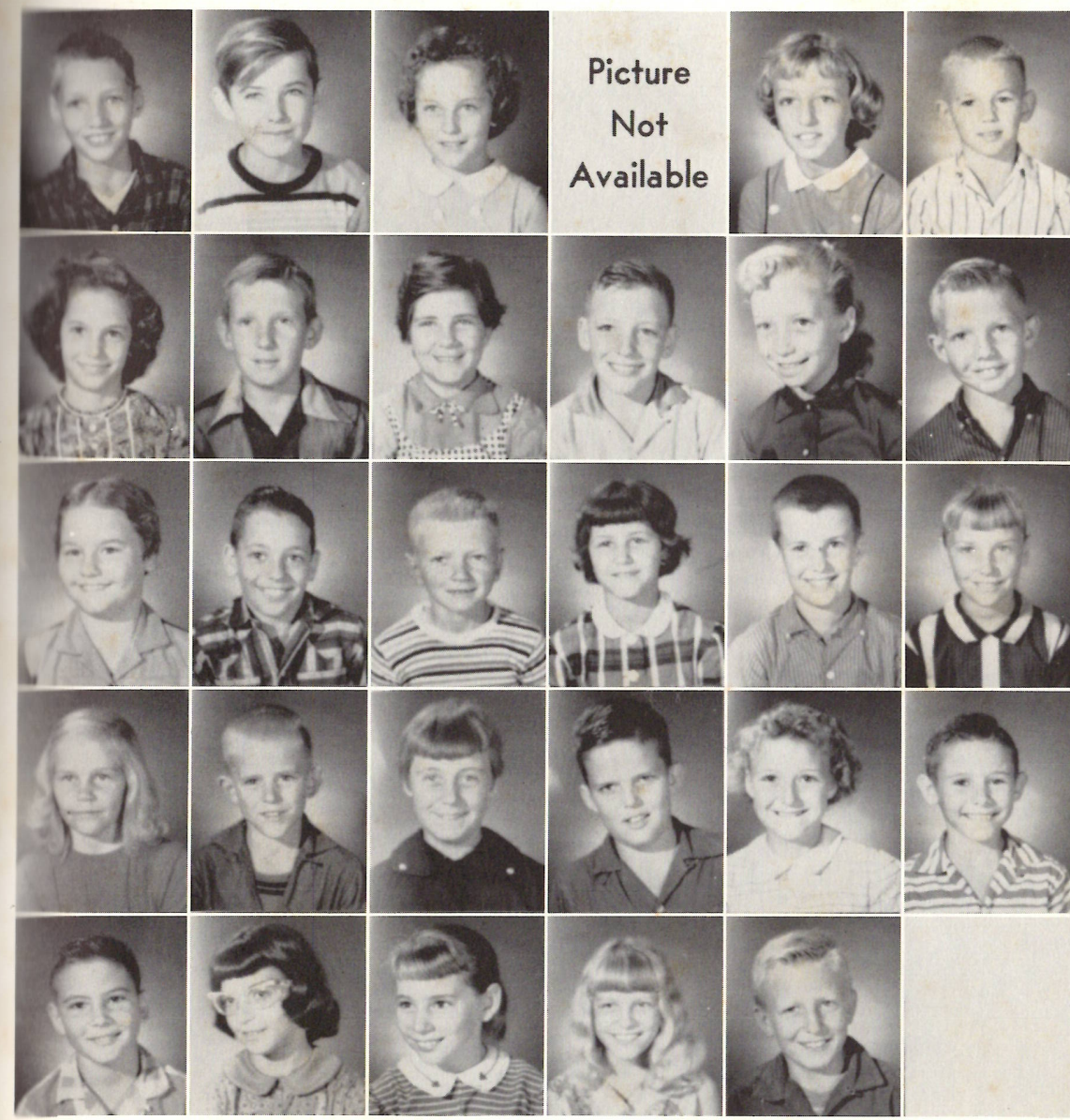

Wayne Akers, Renee Becnel, Clifford Benoit, Jo Lynn Bihm, Kenneth Drost, James East, Letha East, Dennis Erbeling, Eddie Erdman, Brenda Kershaw, Linda Kershaw, Michael Kyle, Mitchell Kyle, Betty Little, Billie Little, Linda Menard, Louella Nunez, Frances Pearce, Linda Pearce, William Pearce, Veronica Portie, Buster Reeves, Robert Richardson, Cecil Sanner, Jimmy Simon, Geneva Soileau, John Stromer, Lester Swire, Mary Swire, Framon Turner, Ludwika Waldron, John Wright.

Eighth Grade

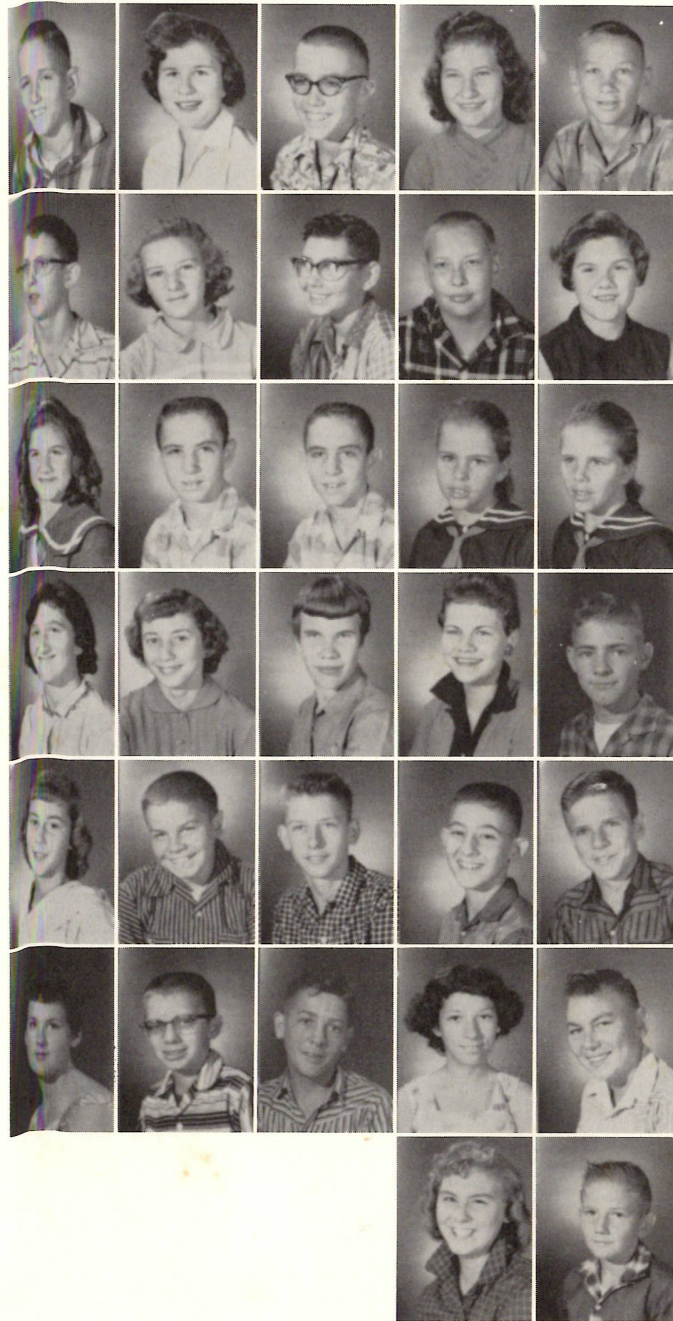

David Andrews
Lennie Broussard
Artey Courmier
Eugene Cuvillier
Johnny DesOrmeaux
Russie East
Gerald Fontenot
Thomas Johnson
Gerald LaBove
Gerald Landry
Johnny Little
Judy Little

Mary Lou Menard
Donald Nunez
Carroll Nunez
Pamela Ann Riggs
Stephen Rountree
Harold Schexnider
Leroy Simon
Harold Soileau
Lorena Touchet
Barbara Ann Swire
Bobby Billeaud
DeAnna LaBove

S
e
u
g
e
r
n
a
t
d
h
e

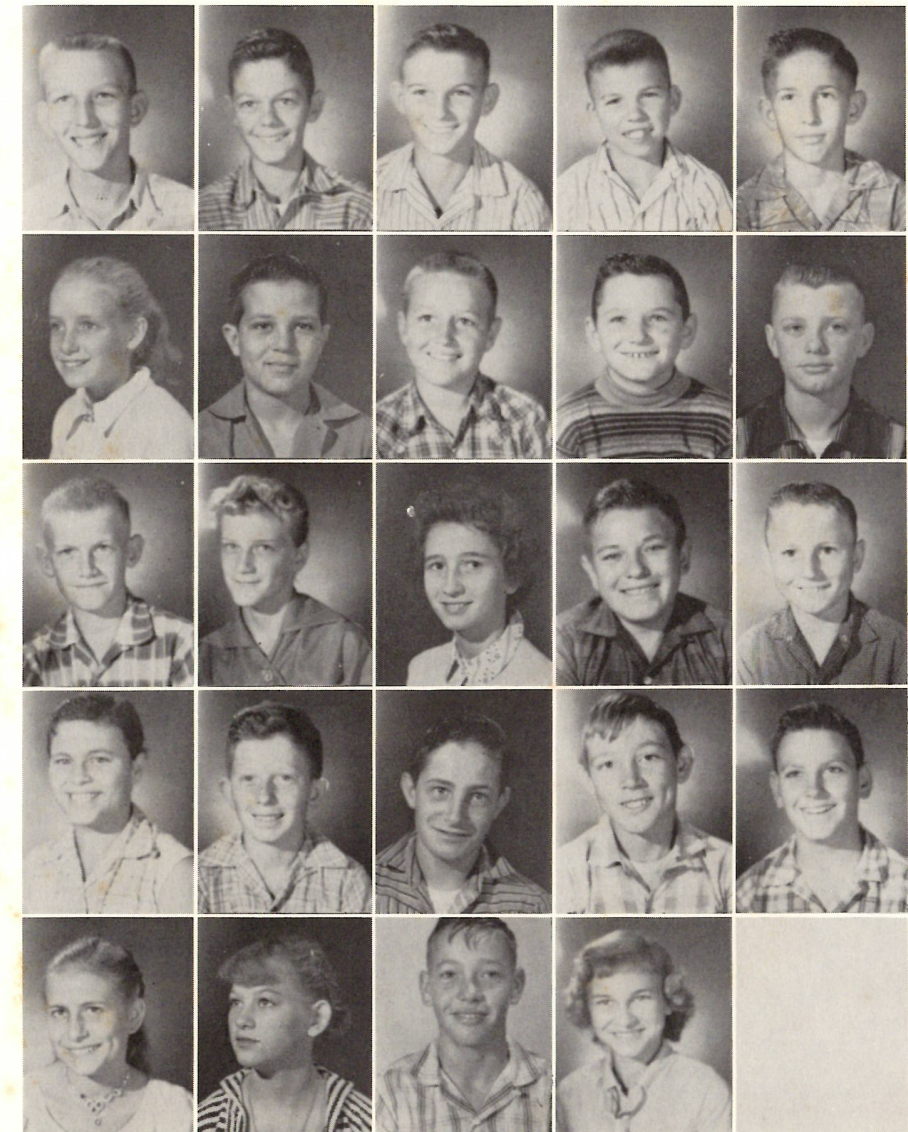

Teachers???



Working hard or hardly working??



GOSSIPING.



Plotting.



The head..



HELP???

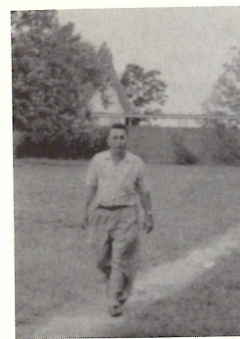

Where's the fire??



Crazy legs..



You're wrong..



Mr. Krumm!!! ???



Elementary

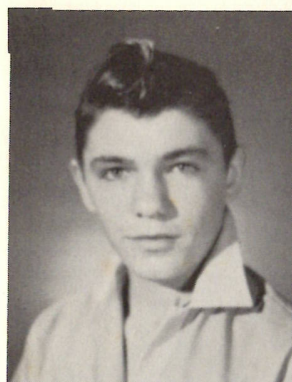

Lee Bufford



Mary Darbonne

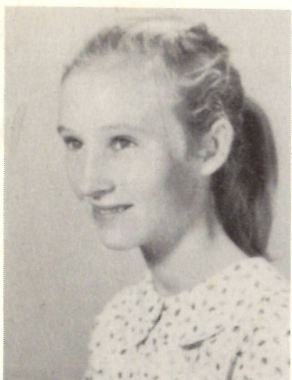

Rose East



Juanita Kershaw

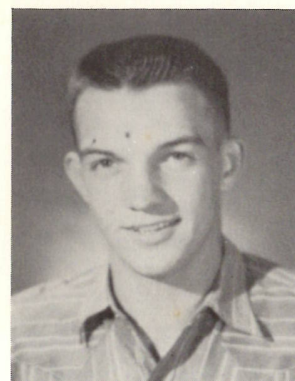

Veatchel Courmier

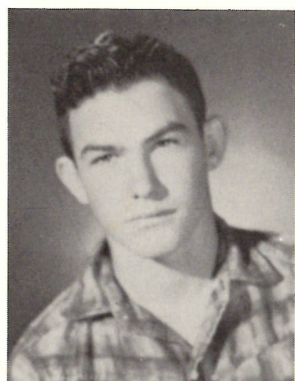

Roger Guidry



Ernestine Colligan



Loretta Devall



Linda Hebert



Dinah LaBove



George LaBove



Cordy Menard



Madelin Reeves



Rose Simon

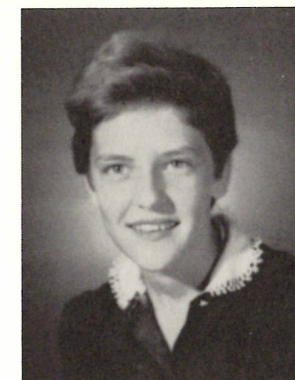

Wanda LaBove

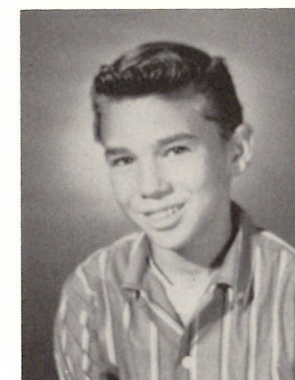

Anthony Murphy



Gary Sellars



Linda Landry



Peggy Morgan



Grace Simon

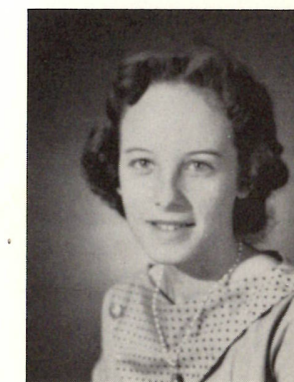

Odelia Swire



We've been spotted!



"Just lazy."



MOUSE



Ah! That's better.



Having a hooping good time.



Monkey face!!



Uncle Sam needs you,
BOY!!!



Freshmen

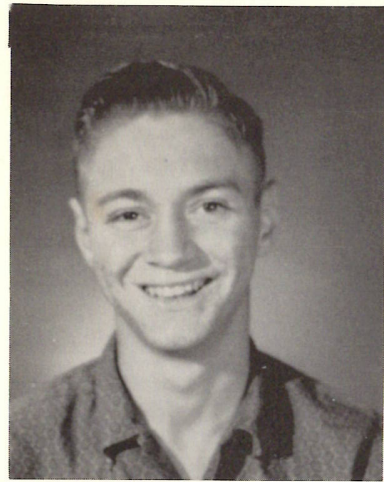

Freddie Colligan

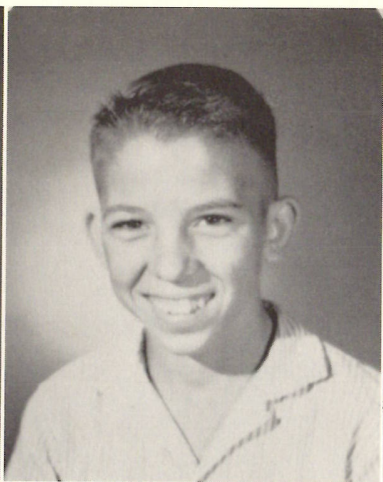

Gerald Cuvillier

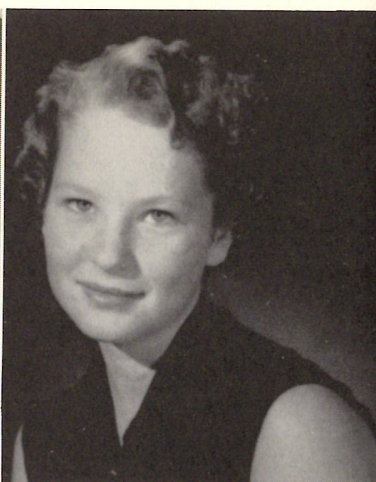

Shirley Dennis

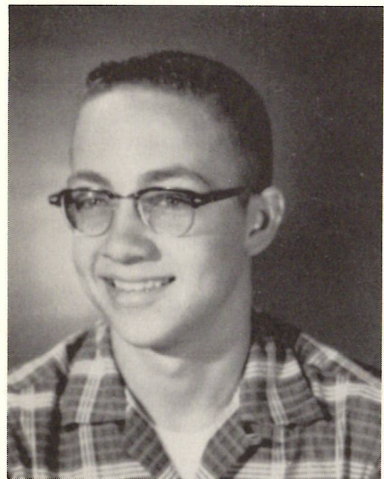

Donald Drost



Margaret East



Norman Jinks

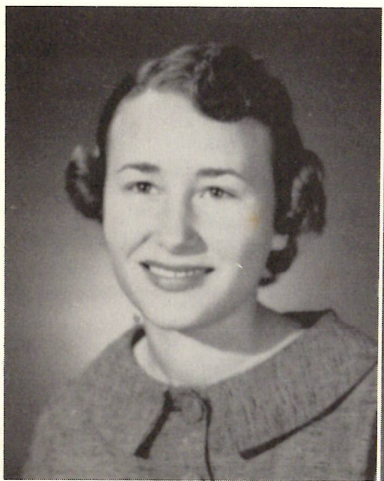

Juanita Johnson

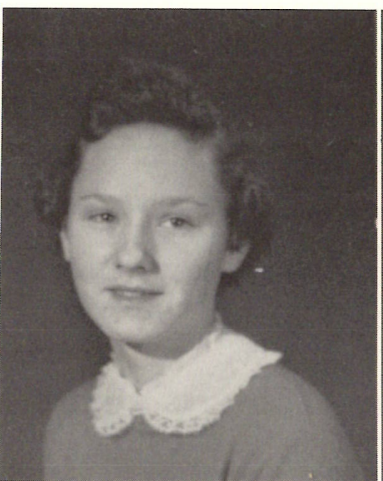

Florence Kyle



Catherine Leblanc



Martha Little



Danny McNeill



Patricia Murphy



Eloise Navarre



Marie Nunez

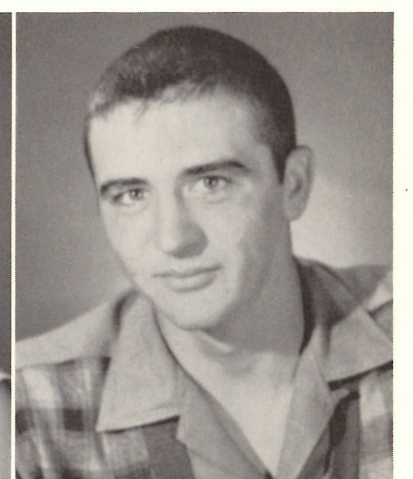

Charles Seay

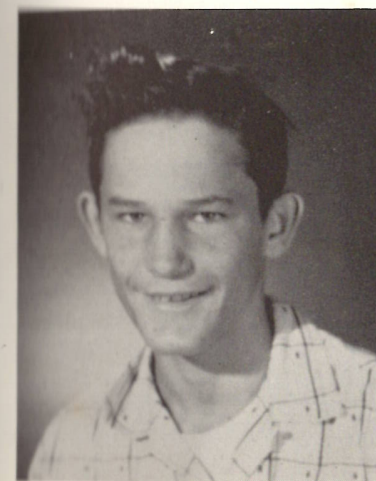

Dallas Swire

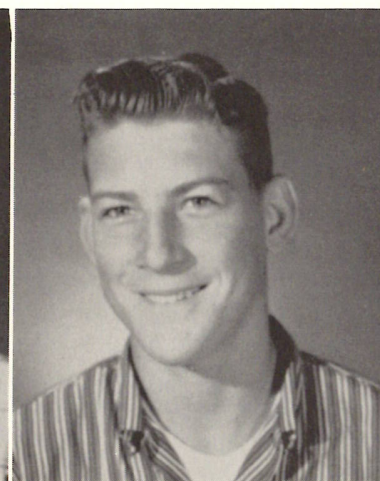

James Touns

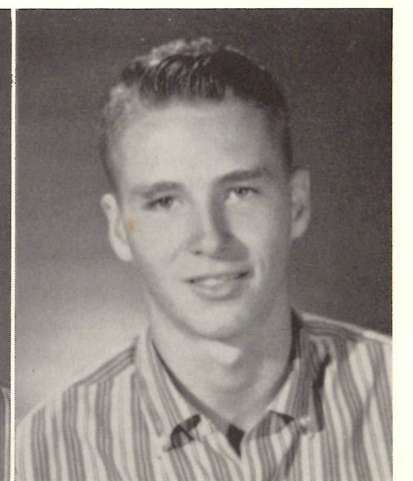

Aubrey Welch



Watch Jo, go.



Tell us, what do you see???



What's so funny?



What? No cigar.



Look man, no feet.



What's up, Doc. ?



Where's Santa?



Sophomores

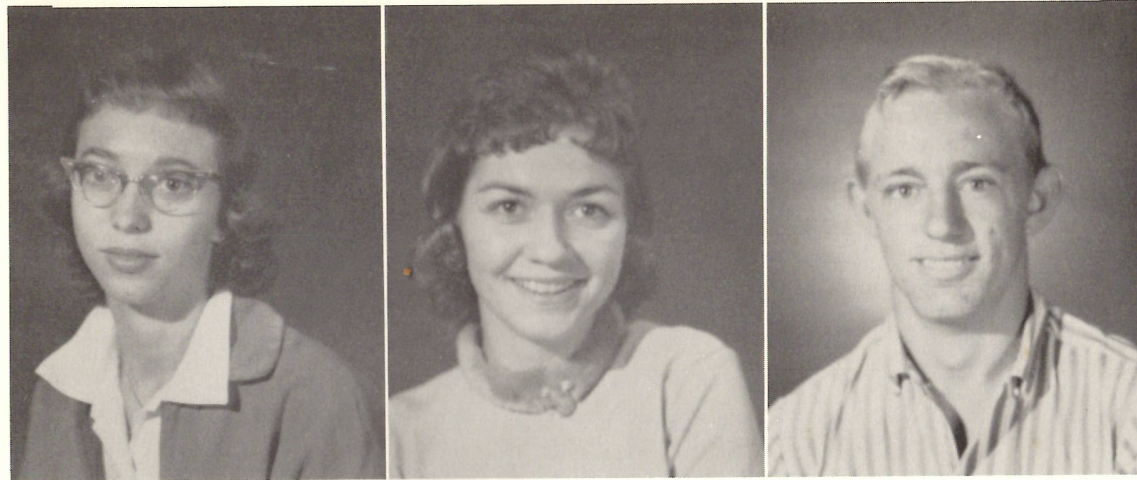

SADIE BILLEAUD

LORETTA COLLIGAN

RICHARD COURMIER

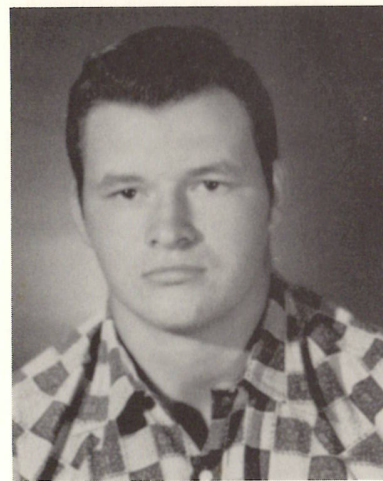

JOHN DUNNE



DOLORES EAST



RONNIE GUIDRY

TWILEY GUIDRY

SHIRLEY LABAUVE



ROBERT LANDRY

MAE LEBLANC

GENE LITTLE

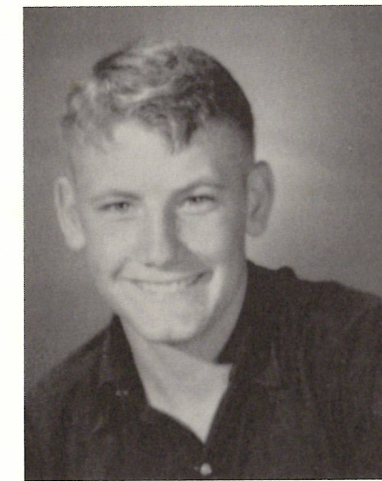

LAWRENCE LITTLE



JAMES LITTLE

SARAH MORGAN

ROBERT SHEFFIELD



Too late to hide now.



Away we go!



Is this it??



Waiting for jackets..



What a bunch!!



Dinner time, of course.



HM-m-m-m-m

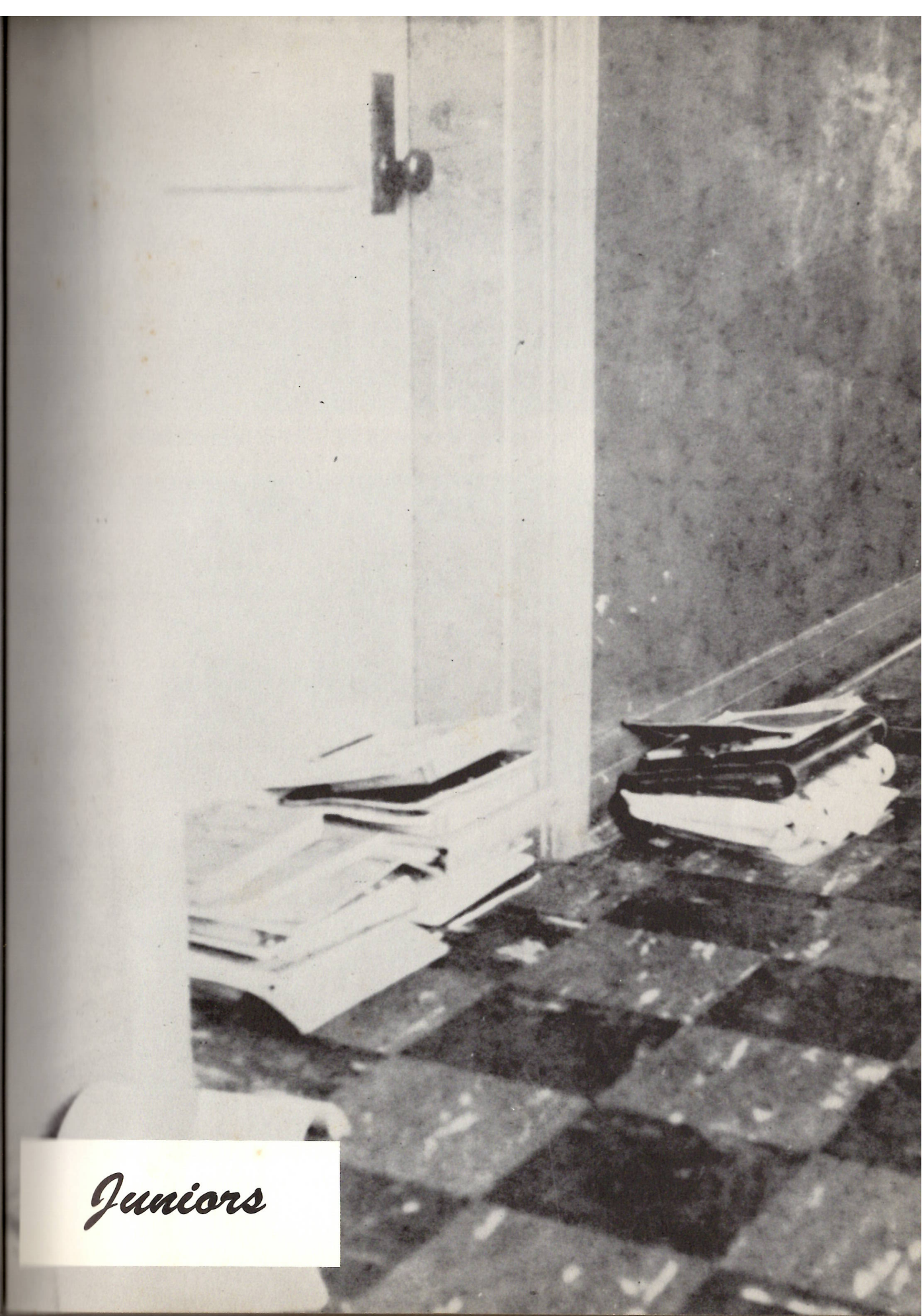

Juniors

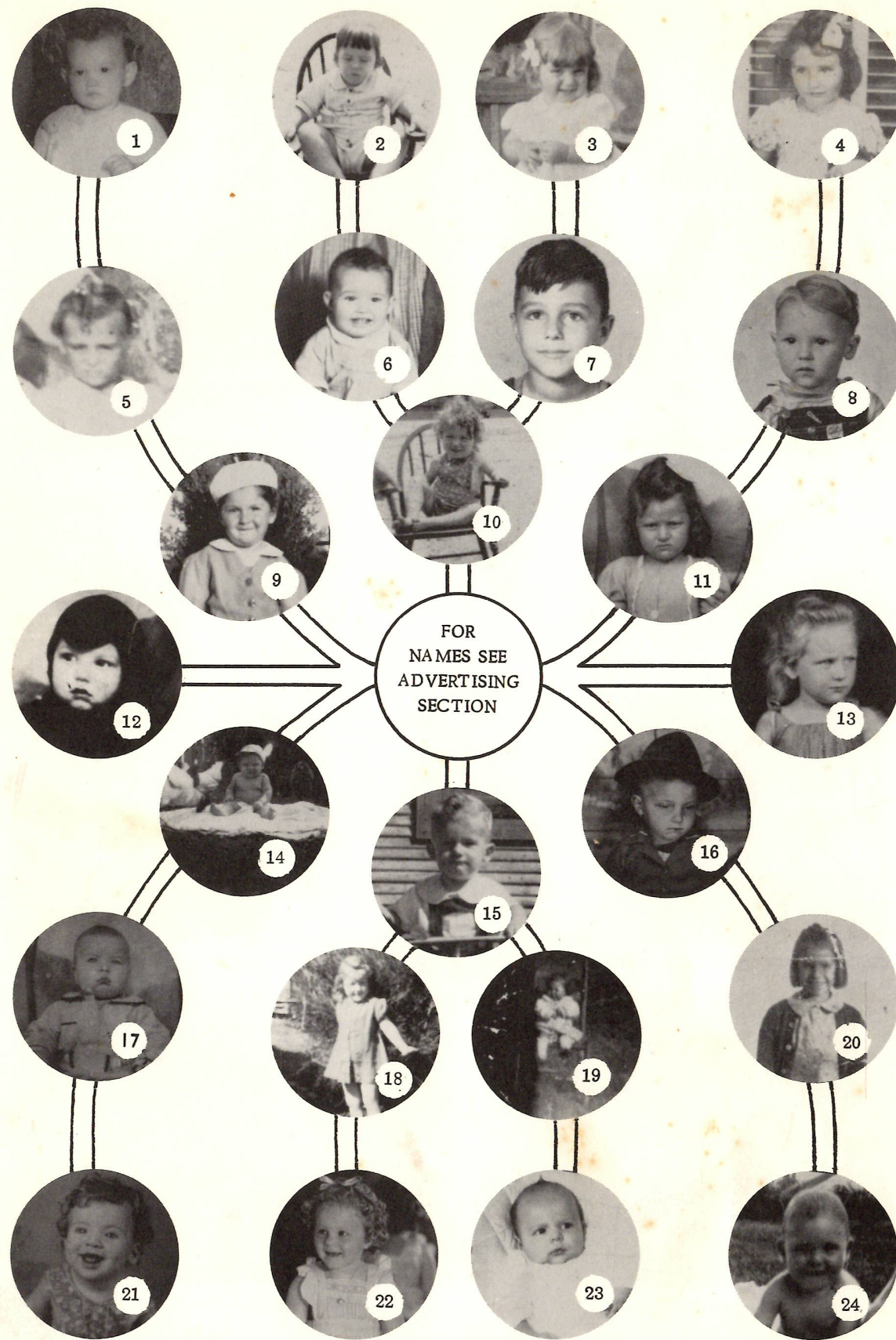

Hands up, Howard!



Say cheese.



Where's Mira??



Secretary at work..



Speech Mout...



Mae



Where is everybody???



VIRGINIA NUNEZ
Basketball 1-2-3-4; Softball 1-2-3-4; Basketball Captain 4; Class Rep. 3; FHA 1-2-3-4; FBLA 4, Rep. 4; Glee Club 4; Homecoming Cheerleader 4; Pep Squad 3.



VERA PORTIE
FHA 1-2-3-4; 4-H 1-4; FBLA 2-3-4; Science Club 2; Pep Squad 1-3; Cheerleader 2-4; Softball 1-2-3-4; Basketball 1-2-3-4, Co-Captain 2; Homecoming Maid 2-4; Cal. -Cam. Bi-Parish Fair Beauty Rep. 3; Good Athlete 2; Best Sport 4; All-Around Athlete 3-4; Mustang Staff 3-4, Assistant Editor 4.



SHIRLEY REASONER
FHA 1-2-3-4; 4-H 1-3, Secretary 1; FBLA 3-4, Treasurer 4; Mustang Staff 3-4; Editor 4; Class Reporter 1, Vice President 2; Band 1-2; Science Club 2-3; Glee Club 4; Library Club 2; Pep Squad 3; Cal. -Cam. Bi-Parish Fair Rep. 2-3; Runner-Up 4; Miss HHS Runner-Up 4; Prettiest 4; Most Intelligent 4; Likely to Succeed 4; Homecoming Maid 4; Basketball 3-4; Softball 1-2; Annual Staff 4.

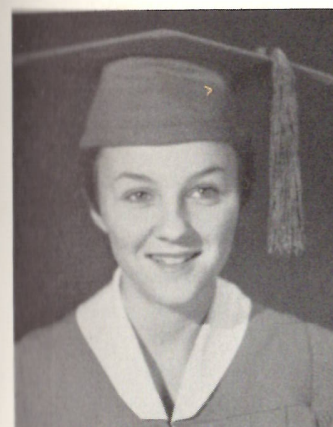

BONNIE RICHARDSON
FHA 1-2-3-4, Secretary 4; FBLA 3-4; Mustang Staff 3-4; Annual Staff 1-2-3-4, Editor 4; 4-H 1-3; Science Club 2-3; Glee Club 4; Library Club 2; Homecoming Maid 3; Cheerleader 2; Student Council 1; Pep Squad 1; Basketball 2-3-4; Softball 1-2; Class President 1, Treasurer 2-3, Secretary 4; Literary Rally 2-3.

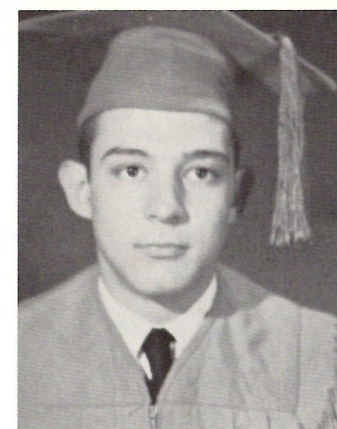

CHARLES SANNER
4-H 1-2-3-4; FBLA 2; Football 2-4; Softball 1-2; Basketball 1; Track 3; Rodeo 1-2-3-4; Band.

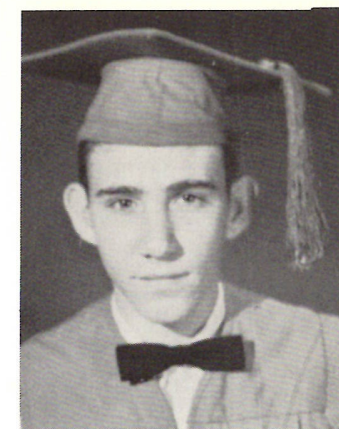

CHARLES WRIGHT
4-H 1-2-3-4; Boy Scout 1-2; FBLA 4; Science Club 1; Basketball 2-3-4; Softball 2-3-4; Track 2-3.

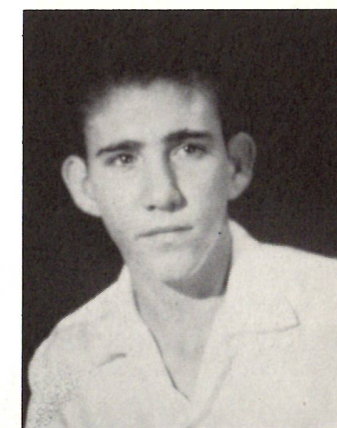
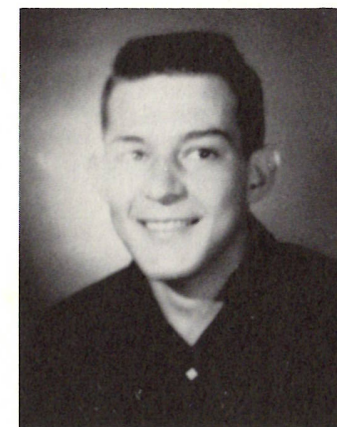



NORMA LABOVE
 Volleyball 1-2-3-4; Annual Staff 4; High School Editor 4; FHA Club 1-2-3-4, Historian 2; Parish Historian 2-3, President 3; Glee Club 4; Class Rep. 4.

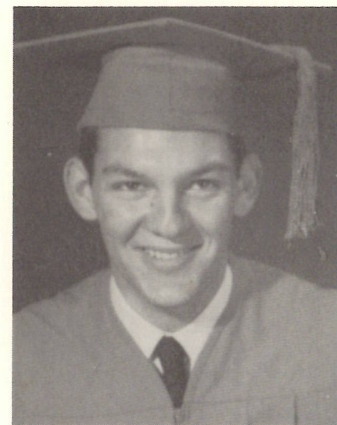

LAWRENCE LEBLANC

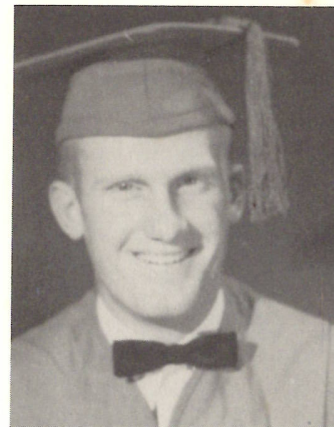

ERNIE LITTLE
 4-H 1-4, Vice President 4; Parish Vice President 4; FBLA 4; Student Council 4, President 4; Science Club 3; Band 1; Football 2-3-4; District Football, Second Team 4, Captain 4; Basketball 1-2-3-4, Captain 4; District Basketball Team 3; Softball 1-2-3; Rodeo 1-2-3-4; All Around Cowboy 2; Class President 4; Runner-Up Mr. HHS 4; Good Sport 4; Good Athlete 4.

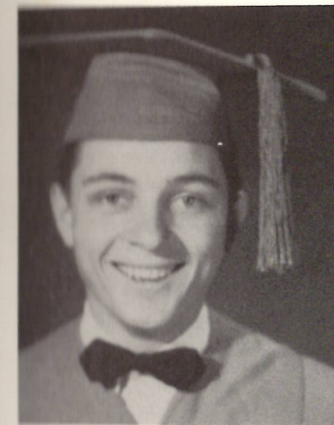

FRANCIS LYONS
 Baseball 2-3; Basketball 3; Football 4.

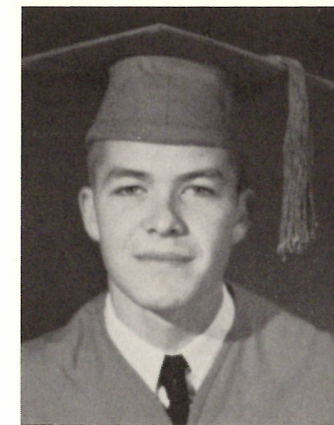

JOHNNY McNEILL
 4-H Club 1-2-3-4; FBLA 3-4, President 4; Annual Staff 4; Mustang Staff 4; Science Club 2-3; Basketball 1-2-3-4, Captain 4; Softball 1-2-3-4; Track 2-3-4.



SHIRLEY MOUTON
 4-H 1; FBLA 4; FHA 2-3-4; Glee Club 4; Softball 1-2-3-4; Basketball 1-2-3-4, Captain 4; Good Athlete 4; Homecoming Cheerleader 4.

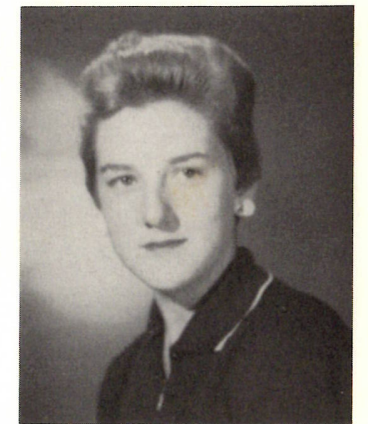
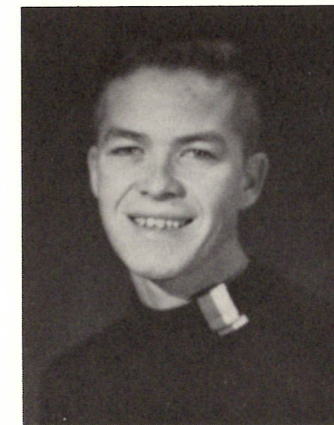
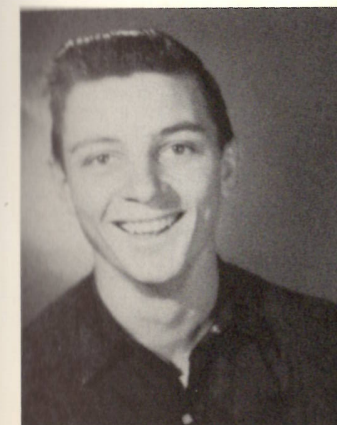
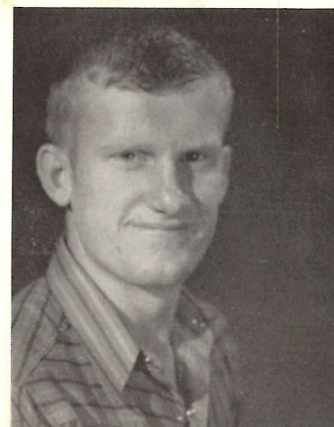

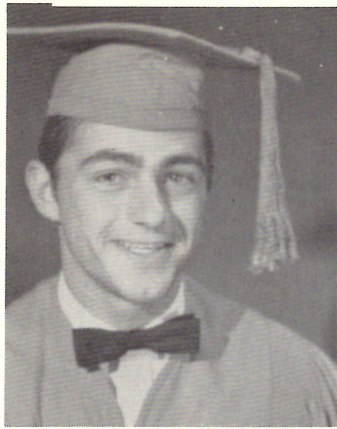

HOWARD DAWES
Industrial Arts 1-2-3-4; 4-H
2-4; Mechanics 4.

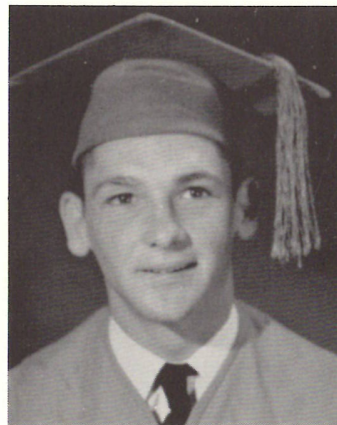

KENNETH DENNIS
Softball 1-2-3-4; Basketball
1-2-3; Football 1-2-3-4;
Industrial Arts 1-3-4; FHA
Beau 3-4; Mr. HHS 4; Most
Likely to Succeed 4; Hand-
some 4; All Around Athlete
4; Best Sport 4; Football
Captain 4; Class Vice Presi-
dent 4.



MARY DESORMEAUX
Basketball 2-3-4, Co-Cap-
tain 3-4; Softball 1-2-3-4,
Captain 2-3-4; Glee Club
1-4; 4-H 1-2-3; FHA 2-3-4;
Treasurer 2-4; Majorette 3-
4; Cheerleader 4.



HELEN EAST
FHA 1-2-3-4; 4-H 1; FHA
Rep. 3; Historian 4; Glee
Club 4; Mustang Staff 3;
Science Club 3; Basketball 1.



MARY GUIDRY
FHA 1-2-3-4; Parliamentar-
ian 3; 4-H 1-2; Homecom-
ing Maid 3; Substitute Cheer-
leader 2; FHA Vice President
4; FBLA 3-4; Pretty 3; Bas-
ketball 1.

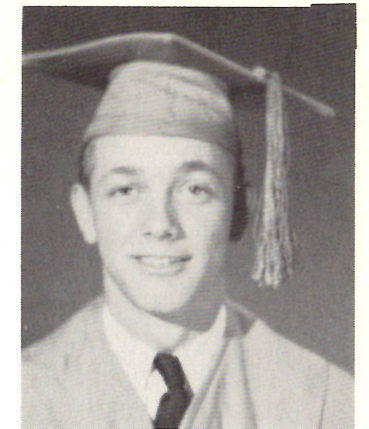

REUBEN LABAUVE
Football 4; Softball 2-3-4;
Basketball 2-3; 4-H 2-3-4;
Industrial Arts 4; Class Vice
President 3; FHA Sweetheart
4; Mr. HHS Runner-Up 4;
Witty 4.

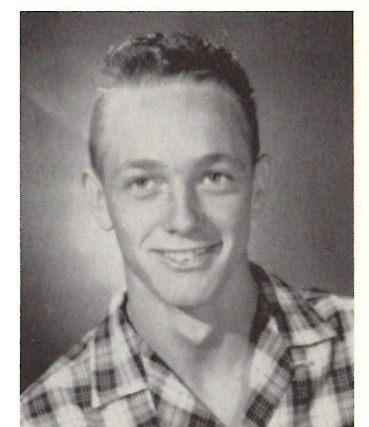
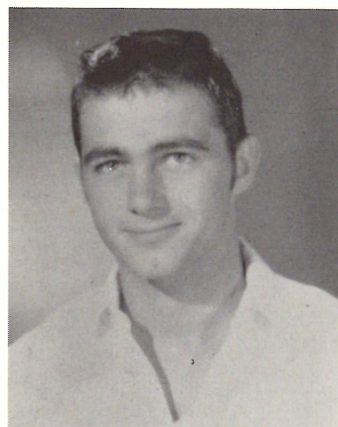



LILA BENOIT
FHA 1; 4H 1; FBLA 4.

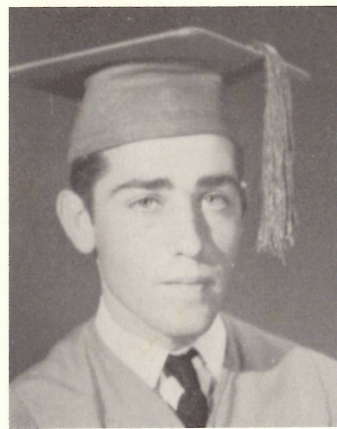

NOLAN BENOIT
FBLA 3-4; 4H 1-2-3-4; Class
President 2.



OLA CLEMENT
FHA 1-2-3-4; FBLA 3-4;
Glee Club 4; Library Club 2;
Pep Squad 3.



PATRICIA COHEN
FHA 1-2-3-4, President 4;
Parish Rep. 2-3; FBLA 4; Li-
brary Club 1, Treasurer 1;
4-H 1, President 1; Science
Club 2; Glee Club 4; An-
nual Staff 2-3-4, Editor 4;
Mustang Staff 3-4; Pelican
Girls' State 3; Runner-Up
Miss HHS 4; Most Likely to
Succeed 4; Literary Rally 1-
2; Class Secretary 2, Presi-
dent 3, Treasurer 4; Band 1;
Baseball 1.



MAE CONSTANCE
Basketball 2-3-4, Co-Cap-
tain 2; Softball 1-2-3-4;
Class Rep. 2, Secretary 3;
4-H 1-2-3-4, Secretary 2,
President 4; FHA 1-3-4,
Parliamentarian 4; Mustang
Staff 3-4; Society Rep. 4;
FBLA 1-2-3-4; Glee Club 4;
Library Club 1; Miss HHS 4;
Good Sport 4; Witty 3;
Cheerleader 3-4; Home-
coming Maid 3-4; Pep
Squad 1.

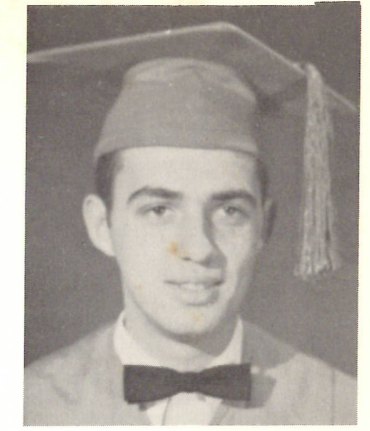

C. L. DARBONNE
Industrial Arts 1-2-3-4; Stu-
dent Council 2; Football 1-
2-3; Basketball 1; Softball
1-2-3; Track 2-3.



Cafeteria



Seniors



MR. M. G. RICHARDSON
B.A., N.S.C.
Principal

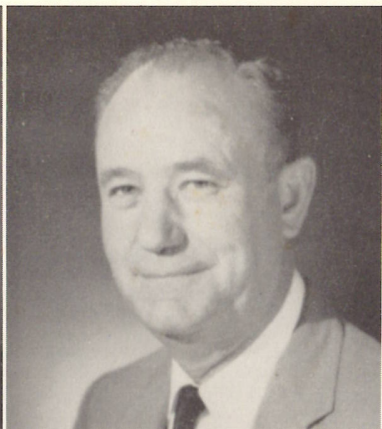

MR. SIRON O. BECK
M.S., University of Arkansas
Commerce



MR. HAROLD L. BUCKMASTER
B.S., S.L.I.
Physical Education
Social Science

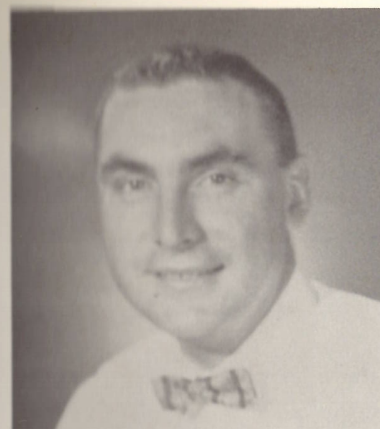

MR. BENNY SANDERS
B.A., N.S.C.
Eighth Grade



MR. CHESTER KRUMM
B.A., La. Tech
Seventh Grade



MRS. ANNETTE BYLER
B.A., McNeese
Sixth Grade



MRS. RITA SMITH
M.S., N.S.C.
Science, Math



MRS. MARIE ERBELING
B.S., L.S.U.
English



MRS. ETHEL HALE
B.S., S.L.I.
M.S., University of Houston
Home Economics



MRS. EUNICE COHEN
B.A., S.L.I.
Fifth Grade



MRS. NAOMI VINCENT
B.A., S.L.I.
Fourth Grade



MRS. SARAH BUCKMASTER
B.A., S.L.I.
Librarian

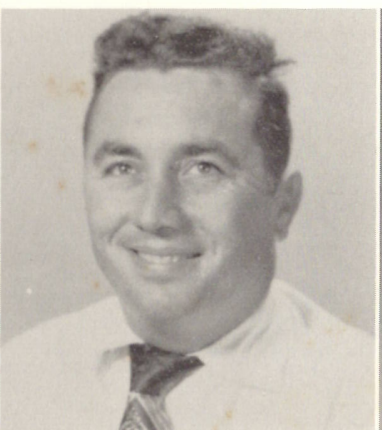

MR. WAYNE WOOD
B.M.E., S.L.I.
Band Director



MR. FRANK COMEAUX
B.S., S.L.I.
Industrial Arts



MRS. BYRLE BERWICK
S.L.I.
Third Grade



MRS. PAULINE KRUMM
B.A., La. Tech
Second Grade



MRS. LUCILLE RICHARDSON
S. L. I.
First Grade

Principal's Message

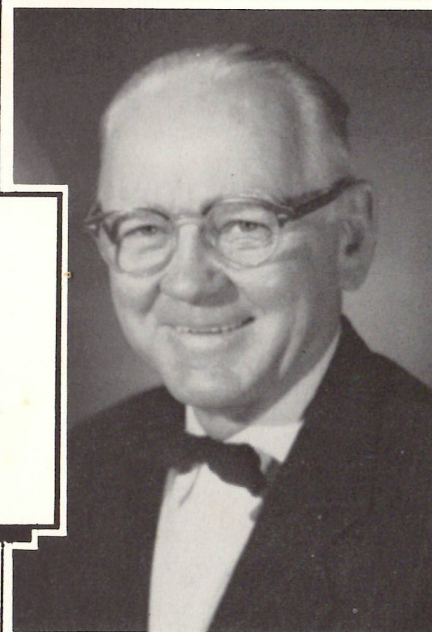

PRINCIPAL'S MESSAGE

The school session of 1958-59 is a thing of the past. Vacation time is here. Vacation from the shuffle and scuffle of getting to school, vacation from class room work, and vacation from fussy teachers; but not a vacation from yourself. That can never be. One must live with himself.

This being true, why not train yourself to be an agreeable person to live with? One has to do more living with himself than any other person.

By the time you get your annual and read this message, vacation will be history; and you will be back starting a new school year.

Won't you, FOR YOUR OWN SAKE, get before a mirror and examine yourself carefully? Listen to yourself talk, observe how you act, and carefully note how you think. Then, say to yourself, "Would I like to live with that person whose image I have just seen in the mirror"? If you can truthfully reply, "Yes," then you must be a pretty good fellow - an egoist. If the answer is, "No," try earnestly to improve your thinking, your speaking, way of reasoning, and your disposition in general.

Having done these things, sandwich in a reasonable amount of study, and you will truly be getting somewhere on the rocky road of life; and your neighbors, as well as the good Lord, will love you!

Student Council

Chairman

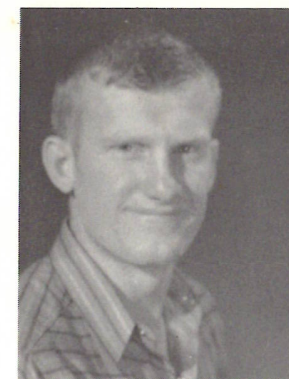

ERNIE LITTLE

A
d
v
i
s
o
r

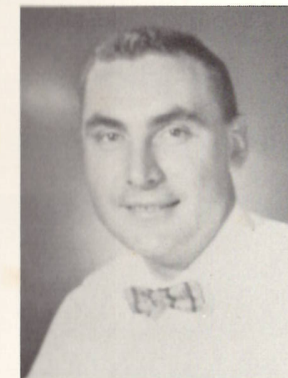

B. SANDERS

Advisor



R. SMITH

A
d
v
i
s
o
r



H. BUCKMASTER





Gym Main Building



*Our
School*



Administration



Roundup Staff



Cecil



Ludwika



Danny



Juanita



Ernestine

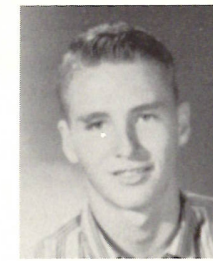

Aubrey



Catherine



Robert



Loretta



Robert



Shirley

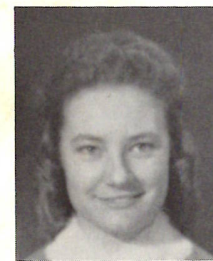

Norma

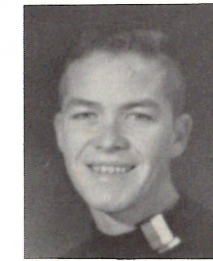

Johnny



Mary



Pat



Bonnie



Mr. Krumm



Mrs. Vincent

EDITORS

ADVISORS

Foreword



If, when glancing through these pages, you smile at you and your friends' pictures, recall pleasant memories, and relive many happy days - then our work will not have been in vain.

THE ANNUAL STAFF



Dedication

We, the Annual Staff, would like to use this method to thank the two people who are really responsible for this yearbook. Without their cheerfulness when we were "down in the dumps," and friendly prodding when we were just a little bit lazy or slow on the job - this edition would not have been possible.

To you - Mrs. Vincent and Mr. Krumm, we dedicate this 1959 ROUNDUP.



The 1959 Roundup

Hackberry High School

Hackberry, Louisiana