



1960

# ROUNDUP

TAYLOR-BRADY  
YEARBOOKS  
CALIF.



## FRAZIER'S WELDING SHOP & SERVICE

Marine and Oil Field Welding

Simplicity Garden and Lawn Equipment

Hardware Supplies

RO 2-5115

Chain Link Fences

RO 2-5110

Hackberry, La.



Life of Ronnie



Stuffing her face



What is it?



Oh, no!



Little Sarah



Selling ads?



<p>Compliments of</p> <p><b>MR. AND MRS. JOE SANNER</b></p> <p>Hackberry, La.</p>	
<p>Compliments of</p> <p><b>BRUCE VINCENT'S GROCERY</b></p> <p>Hackberry, La.</p>	<p>Compliments of</p> <p><b>NASON ELLENDER</b></p> <p>Hackberry, La.</p>
<p>Compliments of</p> <p><b>DEAN'S GROCERY &amp; SLAUGHTER HOUSE</b></p> <p>Hackberry, La.</p>	<p>Compliments of</p> <p><b>BOURG'S GROCERY</b> Seafood - Fresh Vegetables</p> <p>Hackberry, La.</p>
<p>Compliments of</p> <p><b>COURMIER'S LUMBER YARD</b></p> <p>Hackberry, La.</p>	

<p>Compliments of</p> <p><b>JINK'S SERVICE STATION</b></p> <p>Hackberry, La.</p>	
<p>Compliments of</p> <p><b>COLLIGAN'S DRUGS</b></p> <p>Hackberry, La.</p>	<p>Compliments of</p> <p><b>SADIE'S DRY GOODS</b></p> <p>Hackberry, La.</p>
<p>Compliments of</p> <p><b>HI FASHION SALON</b></p> <p>Hackberry, La.</p>	<p><b>J. P. ROUNTREE WELDING SERVICE</b></p> <p>Oil Field and Marine Welding Anytime --- Anywhere</p> <p>Phone RO 2-6486 P. O. Box 95 Hackberry, La.</p>
<p>Compliments of</p> <p><b>RIGGS' GENERAL MERCHANDISE</b></p> <p>Hackberry, La.</p>	





Compliments  
of  
**GLEN OVERMAN  
CHEVROLET CO.**

Sulphur, La.

Compliments  
of  
**LAKESIDE  
NATIONAL BANK**

Lake Charles, La.

**LAURA'S**

Clothing of Distinction  
Subteens . . . Junior . . . Misses  
Half-Sizes

Westpoint Shopping Center

Sulphur, La.

**ROGER DROST**

TV ELECTRONICS

Your RCA Dealer

234 E. Elizabeth

JA 7-6700

Sulphur, La.

**ELLENDER'S**

FLOOR SERVICE

Carpet . . . Tile

Linoleum

235 E. Elizabeth

JA 7-6828

Sulphur, La.

**BERRY BROS., INC.**

Auto and Truck Parts

Lake Charles, La.

DR. PEPPER BOTTLING CO.

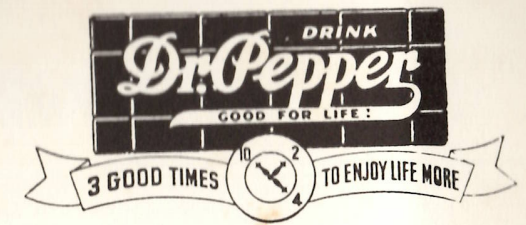

Lake Charles, La.

Compliments  
of

**CURRIES**

Sulphur, La.

COMPLIMENTS

OF

**DEVALL'S BOAT SERVICE**

Hackberry, La.



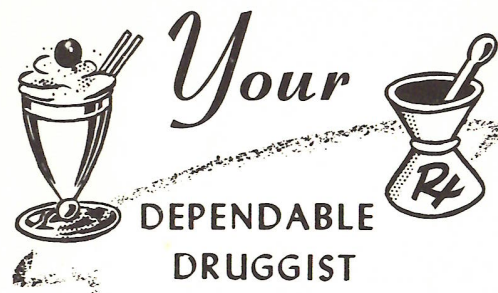

Your

DEPENDABLE  
DRUGGIST

**BREAUX'S  
CRESCENT DRUGS**

Sulphur, La.

Compliments  
of

**SAVOIES FROZEN FOODS**

Sulphur, La.

Compliments  
of

**SHIREY'S BARBER SHOP**

Sulphur, La.

Compliments  
of

**DOB'S DRIVE-IN**

Sulphur, La.

Compliments  
of

**A & W  
ROOT BEER STAND**

Sulphur, La.



**PAK-A-BAG  
GROCERY**

AND  
SAVE  
AT  
Sulphur, La.

**KIKS  
RADIO STATION**

Sulphur, La.

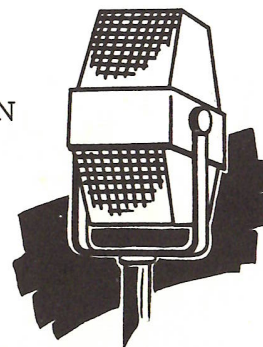

They go  
together



Compliments  
of

**COCA-COLA**

Lake Charles, La.

**FENLEY'S**

SPORTING GOODS

Johnson Sea Horse Motors  
Boats and Supplies

Sales and Service

213 Gill St. HE 6-7957

Lake Charles, La.

**SCHLESINGER'S**

Cigars Tobacco Candy  
Drugs and Specialities

1832 East Broad

HE 6-7825

Lake Charles, La.

**JER REE'S**

Your Key to Fashions

Jrs. - Misses - Half Sizes

West Point  
Shopping Center

Sulphur, La.

**CHEZ MONIQUE**

BEAUTY SALON

220 S. Stanford St.

JA 7-7269

Sulphur, La.

Compliments  
of

**SULPHUR MOTOR CO.**

Sulphur, La.

Compliments  
of

**DEAX LUMBER CO., INC.**

Sulphur, La.



<p>Compliments of</p> <p><b>CARLIN LUMBER CO.</b></p> <p>Sulphur, La.</p>	<p>Compliments of</p> <p><b>DUHON'S PLACE</b></p> <p>Hackberry Highway</p>
<p>Compliments of</p> <p><b>ONE-HOUR MARTINIZING</b></p> <p>Sulphur, La.</p>	<p>Compliments of</p> <p><b>STATE FARM INSURANCE</b></p> <p>Sulphur, La.</p>
<p>COMPLIMENTS OF</p> <p><b>W. T. BURTON</b></p>	

<p>COMPLIMENTS OF</p> <p><b>CITIES SERVICE REFINING CORPORATION</b></p> <p>Refiners of Petroleum</p> <p>Lake Charles, La.</p>	
<p>Compliments of</p> <p><b>KPLC TV</b></p> <p>Lake Charles, La.</p>	<p>Compliments of</p> <p><b>BELL'S SPORTING GOODS</b></p> <p>Lake Charles, La.</p>
<p>Compliments of</p> <p>CAGLE BROTHERS <b>CAGLE CHEVROLET</b></p> <p>Lake Charles, La.</p>	<p>Compliments of</p> <p><b>SULPHUR FLORIST</b></p> <p>Sulphur, La.</p>



<p>Compliments of</p> <p><b>WALKER'S</b> SPORTING GOODS</p> <p>Sulphur, La.</p>	<p>Compliments of</p> <p><b>HEBERT'S</b> WESTERN STORE</p> <p>Sulphur, La.</p>
<p>Compliments of</p> <p><b>STATE PAINT CO.</b></p> <p>Sulphur, La.</p>	<p>Compliments of</p> <p><b>ETIE'S</b></p> <p>Sulphur, La.</p>
<p>Compliments of</p> <p><b>HEBERT'S CAFE</b></p> <p>Sulphur, La.</p>	<p>Compliments of</p> <p><b>STRAND NEWSSTAND</b></p> <p>Sulphur, La.</p>
<p>Compliments of</p> <p><b>RENEE'S DRESS SHOP</b></p> <p>Sulphur, La.</p>	<p>Compliments of</p> <p><b>WEST POINT CITIES SERVICE</b></p> <p>Sulphur, La.</p>

<p>Compliments of</p> <p><b>KAY'S</b> <b>DRESS SHOP</b></p> <p>Sulphur, La.</p>	<p>Compliments of</p> <p><b>COMEAX'S STORE</b></p> <p>Sulphur, La.</p>
<p>Compliments of</p> <p><b>HOME BUILDING MATERIALS</b></p> <p>Sulphur, La.</p>	<p>Compliments of</p> <p><b>LOUVIERE JEWELERS</b></p> <p>Sulphur, La.</p>
<p>Compliments of</p> <p><b>DEE'S CAMERA SHOP</b></p> <p>Sulphur, La.</p>	<p>Compliments of</p> <p><b>MURL VINCENT BUICK</b></p> <p>Sulphur, La.</p>
<p>Compliments of</p> <p><b>STARLIN LUMBER CO.</b></p> <p>Sulphur, La.</p>	<p>Compliments of</p> <p><b>NATIONAL FOOD STORE</b></p> <p>Sulphur, La.</p>



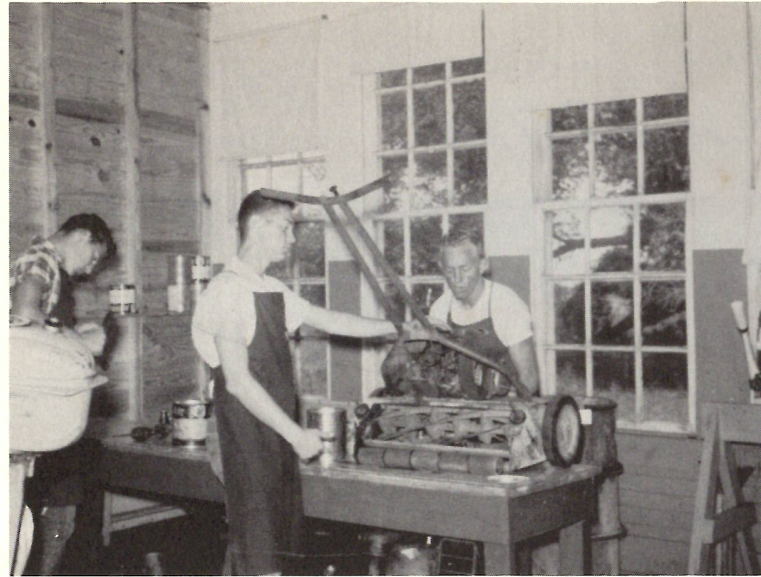

The Three Stooges

## *Industrial Arts*



Kenny squares, while  
Cecil swears



Advertisers



*Student Council*



President

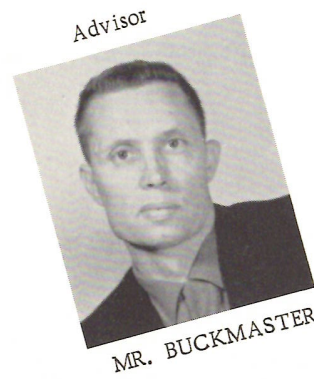

SHIRLEY GRACE



*H.H.S. Band*

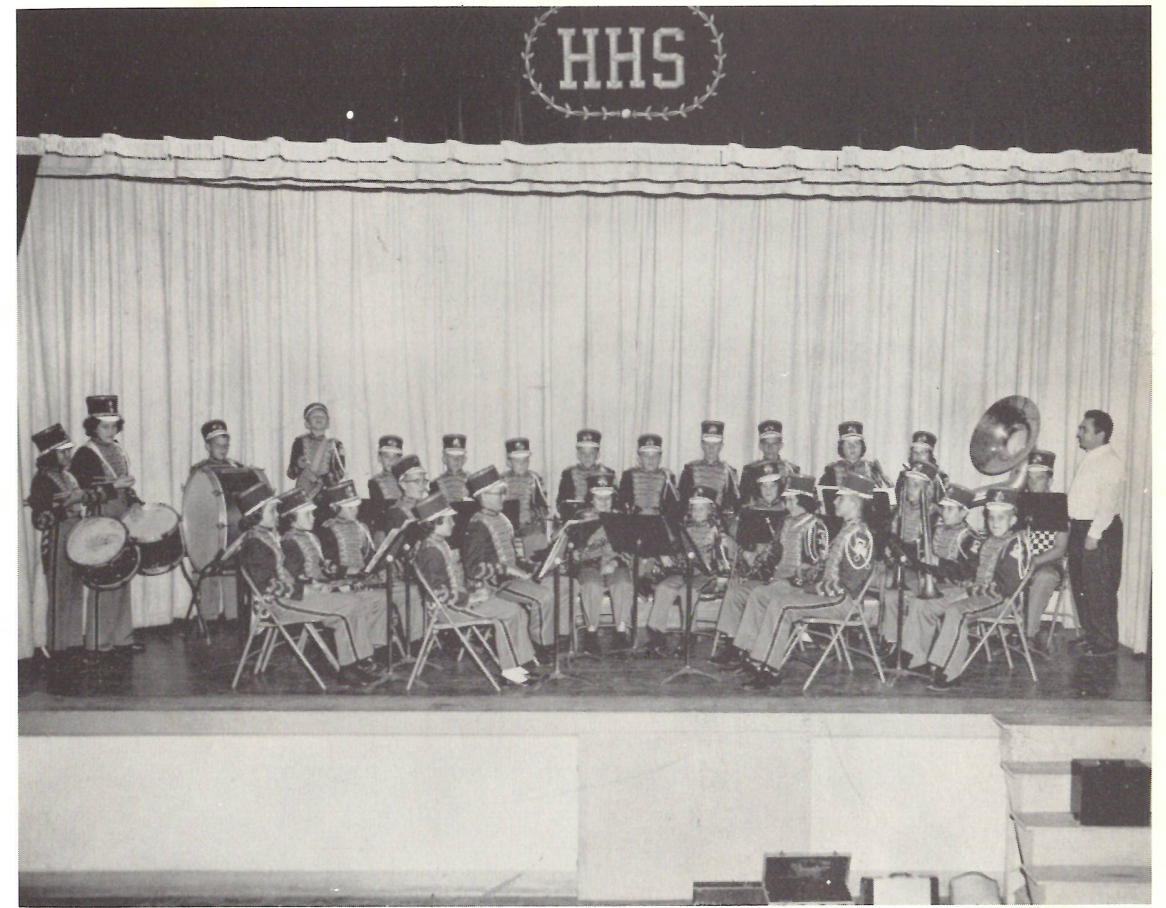

Band Director



WAYNE WOOD



*Junior 4-H*



President -  
JUDY LITTLE

Secretary -  
PAM RIGGS

Advisor



MRS. BERWICK

Vice President -  
GERALD LaBOVE

Treasurer -  
JANICE SANNER

*Senior 4-H*



President -  
SHIRLEY DULANEY

Secretary -  
LORETTA DEVAL

Advisor



MR. WEEKLEY

Vice President -  
CECIL SANNER

Treasurer -  
CATHERINE LEBLANC



*F. B. L. A.*



President -  
ROBERT LANDRY

Vice President -  
SARAH MORGAN

Secretary -  
LORETTA COLLIGAN

MR. BECK



Advisor

Treasurer -  
SHIRLEY DULANEY

Parliamentarian -  
JUANITA JOHNSON

Reporter -  
ROBERT SHEFFIELD

*Mustang Staff*



Editor -  
SARAH MORGAN

News Collector -  
SHIRLEY DULANEY

Reporter -  
ROBERT SHEFFIELD

Reporter -  
LINDA LANDRY

Assistant Editor -  
LORETTA COLLIGAN

Jokes -  
CATHERINE LeBLANCE

Jokes -  
ROBERT LANDRY

Sponsor -  
MR. BECK





*F. H. A.*



President - LORETTA COLLIGAN  
 Treasurer - LORETTA DEVAL  
 Historian - RENEE BECNEL  
 Secretary - ERNESTINE COLLIGAN

Vice President - SARAH MORGAN  
 Rep. - CATHERINE LeBLANC  
 Parliamentarian - FLORENCE KYLE  
 Song Leader - WANDA LABOVE

Sponsor - MRS. ETHEL HALE



*F.  
H.  
A.*



*S  
w  
e  
e  
t  
h  
e  
a  
r  
t*

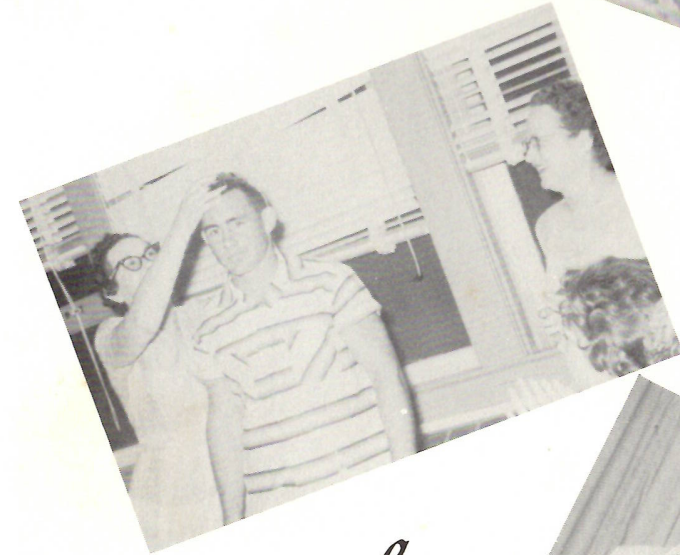

*a  
n  
d*

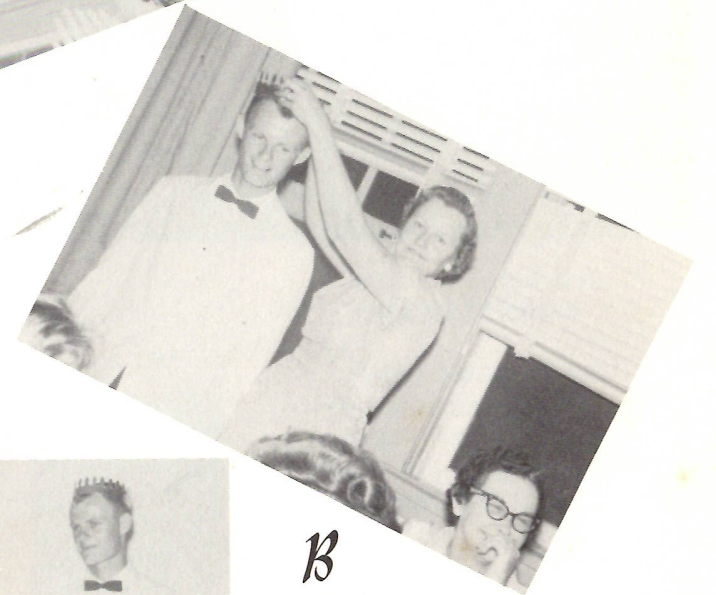

*B  
e  
a  
u  
s*



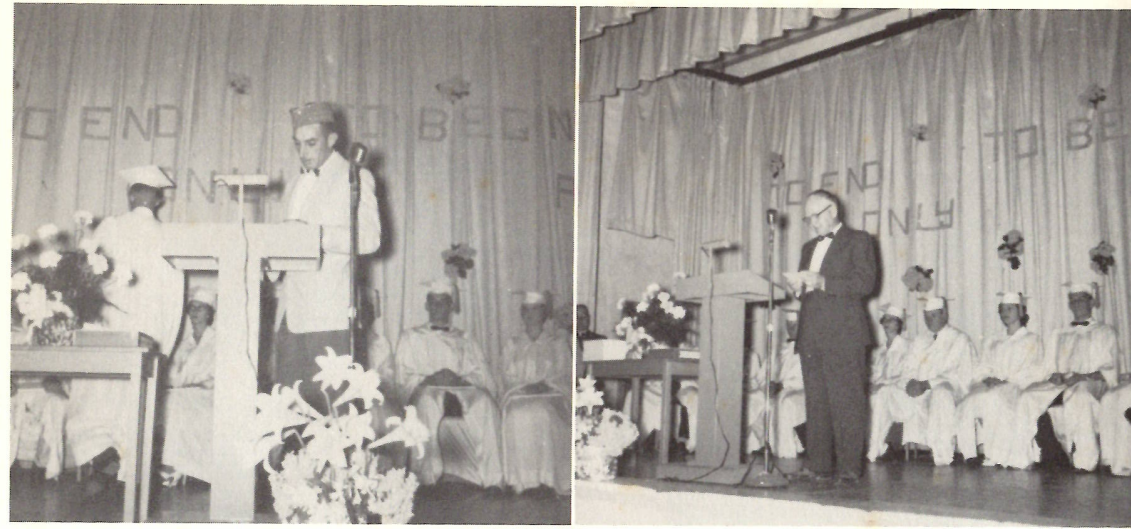

Presentation of Awards

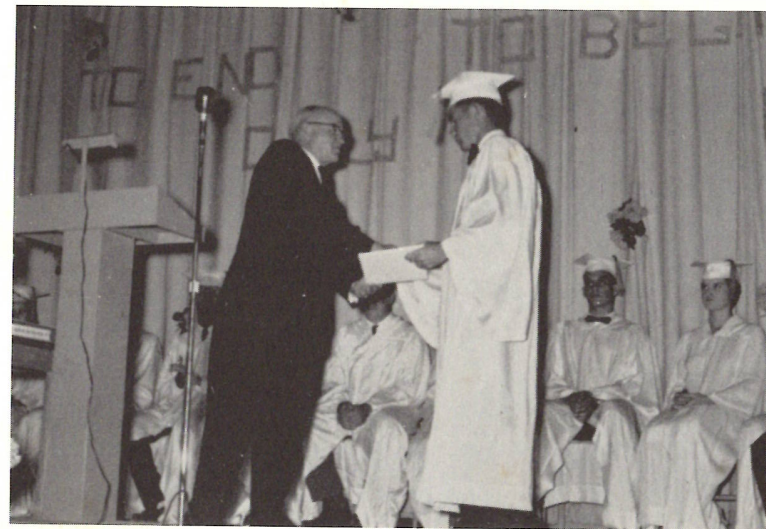

Presentation of Diplomas

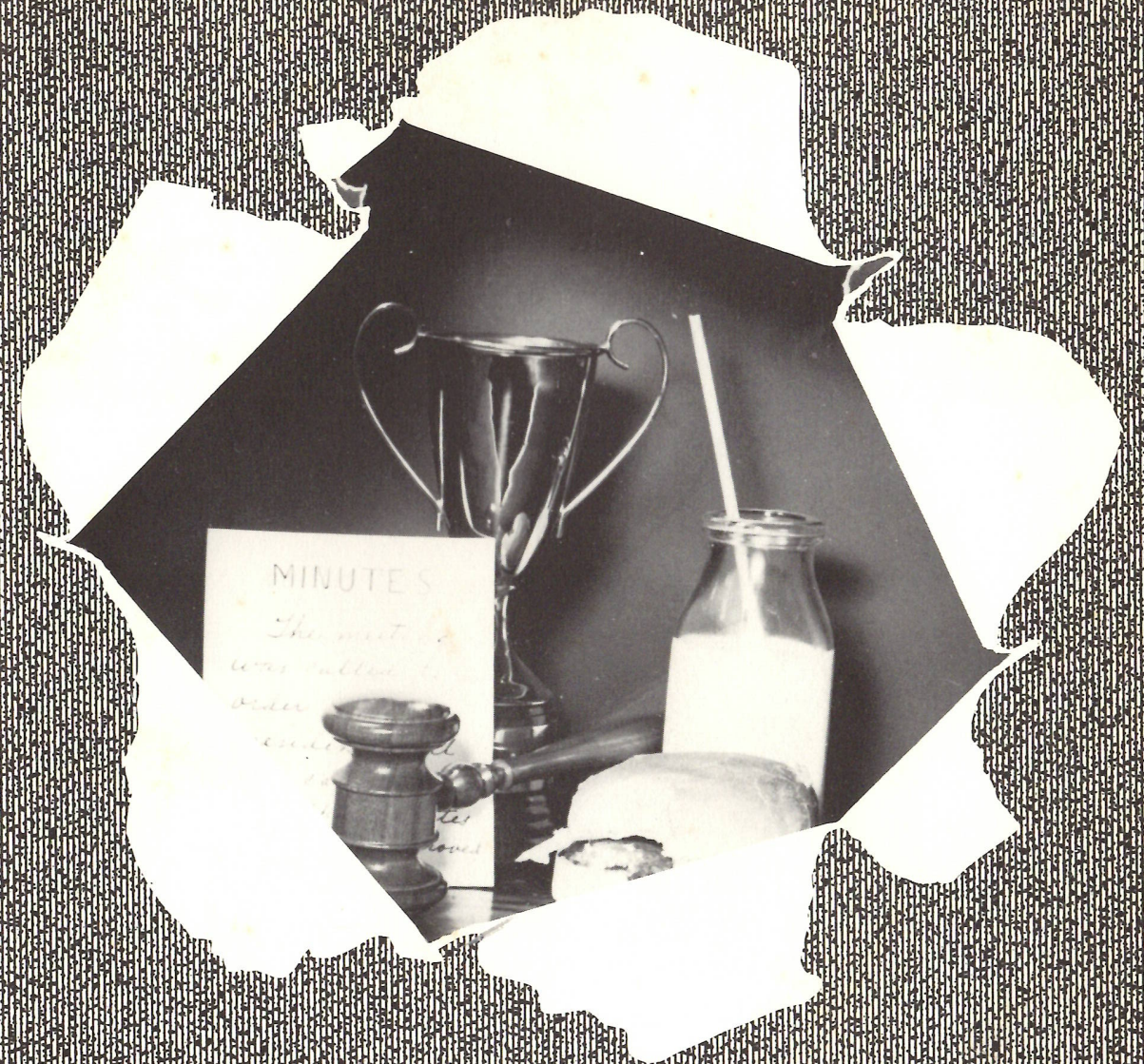

# Organizations





G  
u  
e  
s  
t  
S  
p  
e  
a  
k  
e  
r

V  
a  
l  
e  
d  
i  
c  
t  
o  
r  
y  
S  
p  
e  
e  
c  
h

C  
l  
a  
s  
s  
W  
i  
l  
l

T  
h  
e  
M.  
C.

S  
a  
l  
u  
t  
a  
t  
o  
r  
y  
A  
d  
d  
r  
e  
s  
s

C  
l  
a  
s  
s  
P  
r  
o  
p  
h  
e  
c  
y



*Commencement*

*M  
a  
y  
2  
0,*

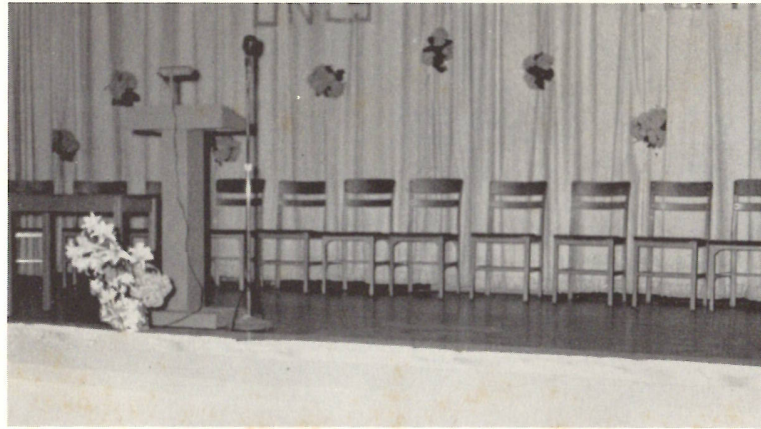

*1  
9  
6  
0*

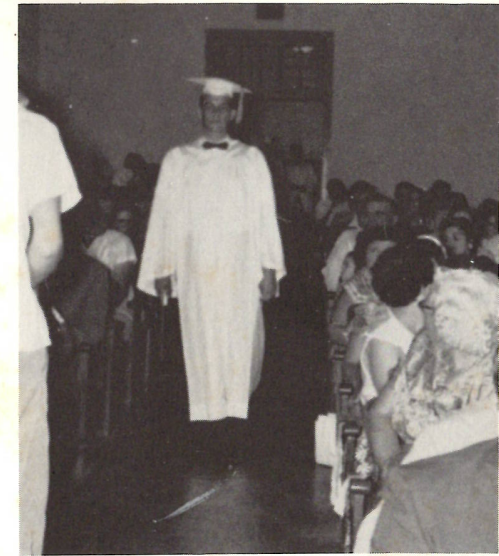
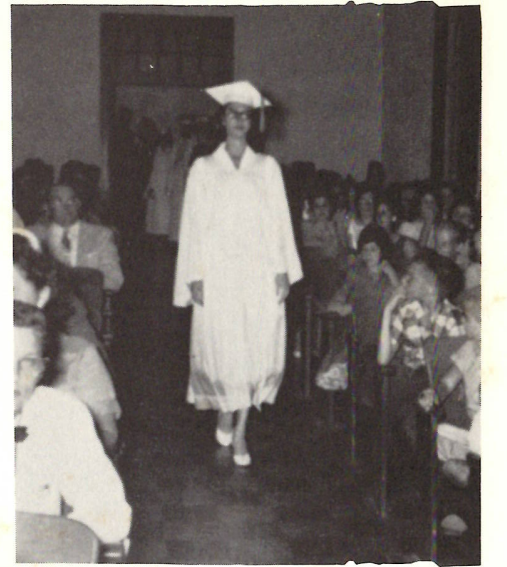



*At the Prom*



Recognize anyone?



Look at 'em go



Smile, Danny



Cheese!!



Camera bug



Are you sure???

1  
9  
6  
0



"Whispering Hope"

*B  
a  
c  
c  
a  
l  
a  
u  
r  
e  
a  
t  
e*



FATHER BRANDLEY - Speaker



Pianist - MRS. ETHEL HALE



H.H.S. Prom and Banquet 1960



Junior's Welcome Address



Senior's Response



Principal's Address



Master of Ceremonies

At the Banquet



We wanta hula!!



Where is everybody??



Dig in!!



More, Booger??



So-o-o sad!



F.  
H.  
A.



M  
o  
t  
h  
e  
r

p  
r  
e  
s  
i  
d  
e  
n  
t  
s



D  
a  
u  
g  
h  
t  
e  
r

O  
l  
d  
O  
f  
f  
i  
c  
e  
r  
s



B  
a  
n  
q  
u  
e  
t

N  
e  
w  
O  
f  
f  
i  
c  
e  
r  
s



1960



Presentation of Diplomas

8th  
Grade  
Banquet



Mr. Richardson's Address

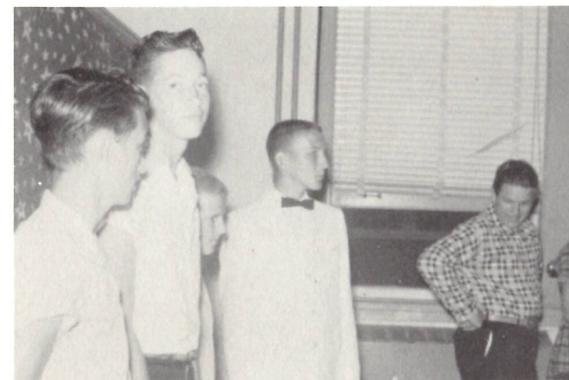

"So-o hungry"





*Faculty Dinner*



*Faculty Dinner*





*Presentation*



*Melville Queen*

*of*

*Basket ball*



SHIRLEY DULANEY



ERNESTINE COLLIGAN



LORETTA COLLIGAN



JUANITA JOHNSON

*Cheerleaders*



FLORENCE KYLE

*Athletic*



*Banquet*



*Football Awards*

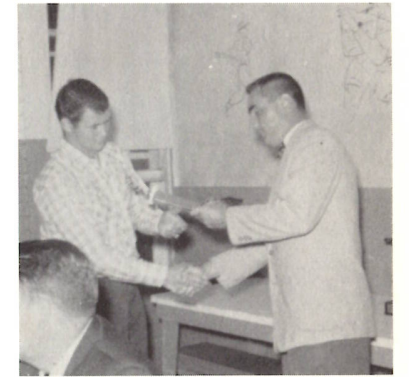

*Basketball Awards*

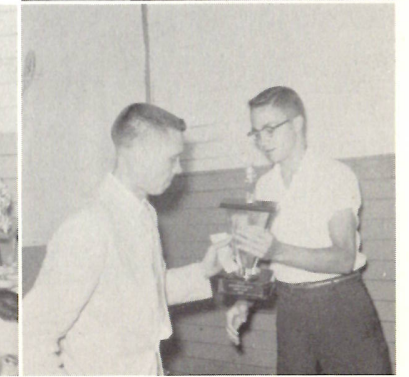
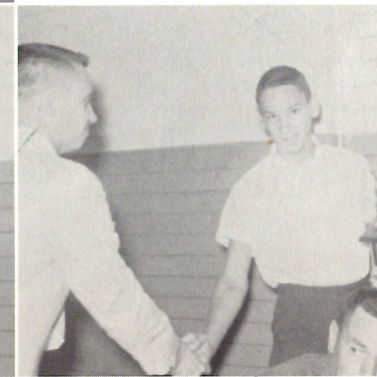
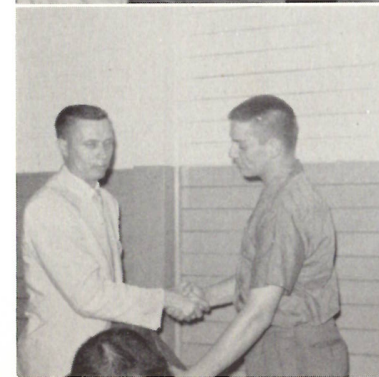





The Queen is crowned



The Queen and her Court

*Homecoming Court*

*Maid*

*Maid*



SARAH



MAXINE

*Queen*



SHIRLEY

*Maid*

*Maid*



ERNESTINE



LORETTA



H.H.S.

Homecoming

1959-60



Sarah and Robert



Loretta and John



Gene - Shirley - Ronnie



Ernestine and Butch



Maxine and Dickie



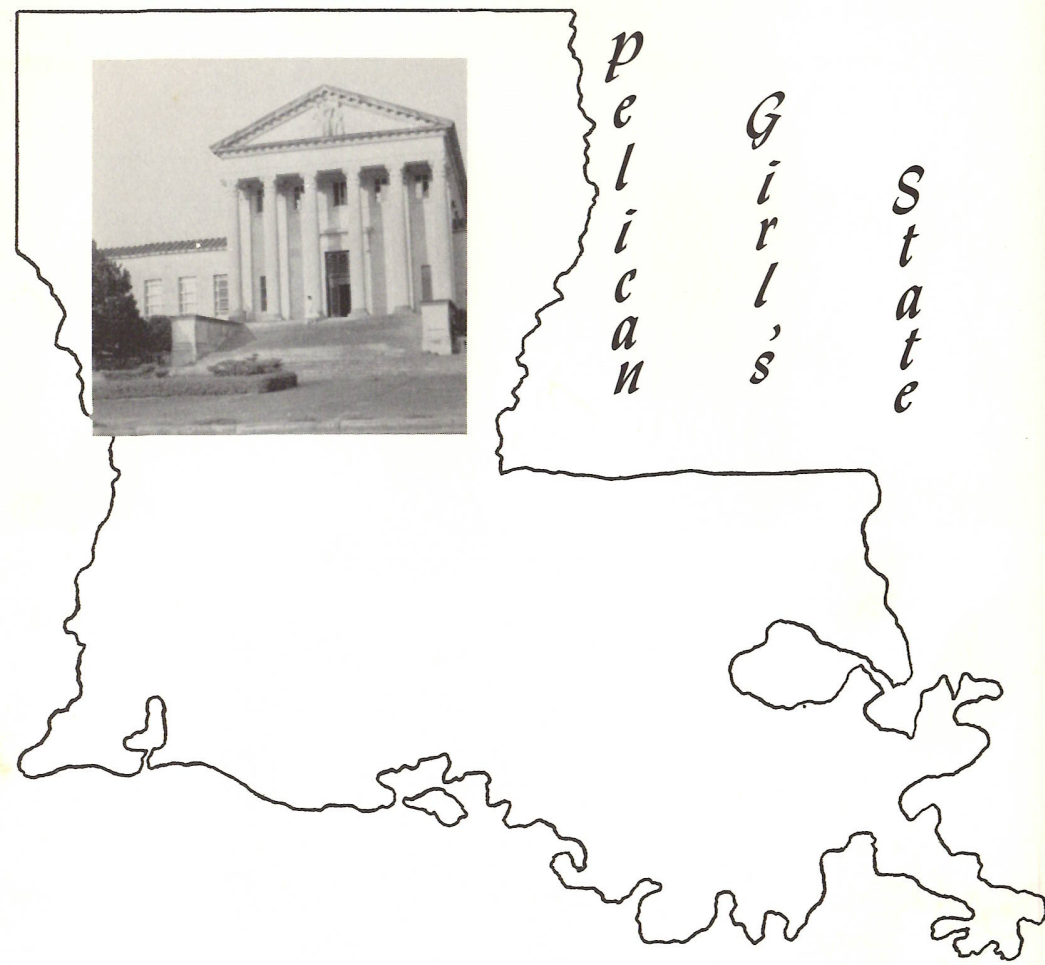

Hackberry High was represented at Pelican Girls' State in the Summer of 1960 by Loretta Colligan



*Sadie Hawkins*

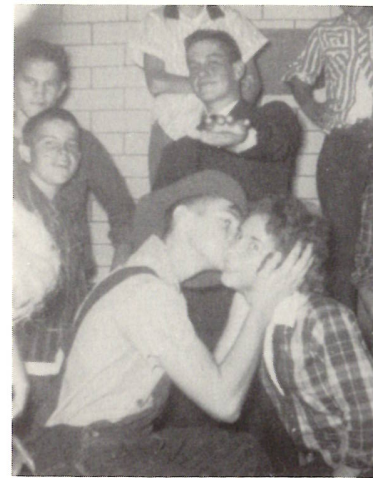

I now pronounce



Next?



Jealous, Linda?



Smile of Victory



Residents of Dog Patch



Just join in the fun





*Presentation of the Flag*



*The New Flag Is Raised*

*Fur Festival*

CATHERINE LeBLANC

*Runner-Up*



LORETTA  
DEVALL

*Fair Contestants*

SHIRLEY  
DULANEY





## *Class Officers*

*11th and 12th*

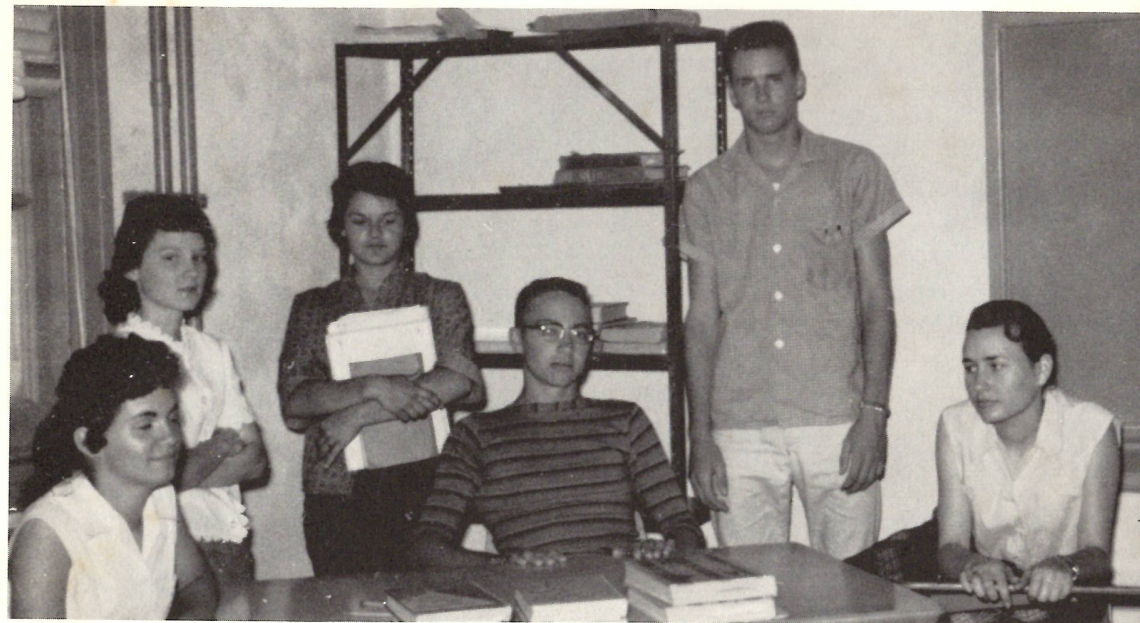

President - DONALD DROST  
Secretary - FLORENCE KYLE  
Reporter - JUANITA JOHNSON

Vice President - AUBREY WELCH  
Treasurer - PATRICIA MURPHY  
Reporter - KATHERINE LeBLANC



President - LORETTA COLLIGAN  
Secretary - SHIRLEY DULANEY  
Reporter - ROBERT SHEFFIELD

Vice President - ROBERT LANDRY  
Treasurer - SARAH MORGAN



*Activities*





*Witliest*

*Witliest*

CATHERINE

ROBERT



*Witty*

*Witty*

FLORENCE

MICHAEL

*Class Officers*  
*9th and 10th*



President - CECIL SANNER  
Secretary - LUDWIKA WALDRON  
Reporter - DENNIS ERBELDING

Vice President - JOLYNN BIHM  
Treasurer - LINDA PEARCE  
Reporter - LUDWIKA WALDRON



President - LINDA LANDRY  
Secretary - ERNESTINE  
Reporter - MAXINE WINTERS

Vice President - MADELIN REEVES  
Treasurer - ROGER GUIDRY  
Reporter - VEATCHEL COURMIER





*All-Round Athlete*

*All-Round Athlete*

CATHERINE

ROBERT

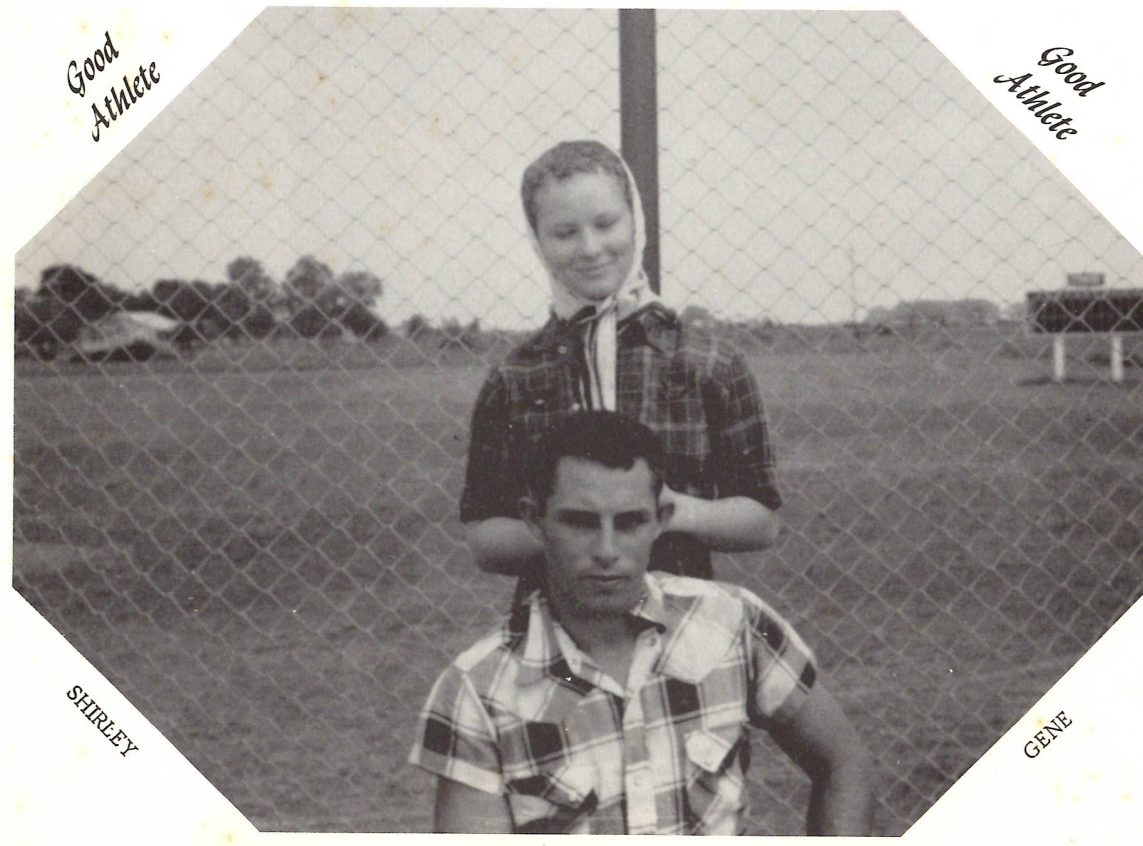

*Good Athlete*

*Good Athlete*

SHIRLEY

GENE



*Best Sport*

*Best Sport*

LORETTA

ROBERT



*Good Sport*

*Good Sport*

SHIRLEY

RONNIE



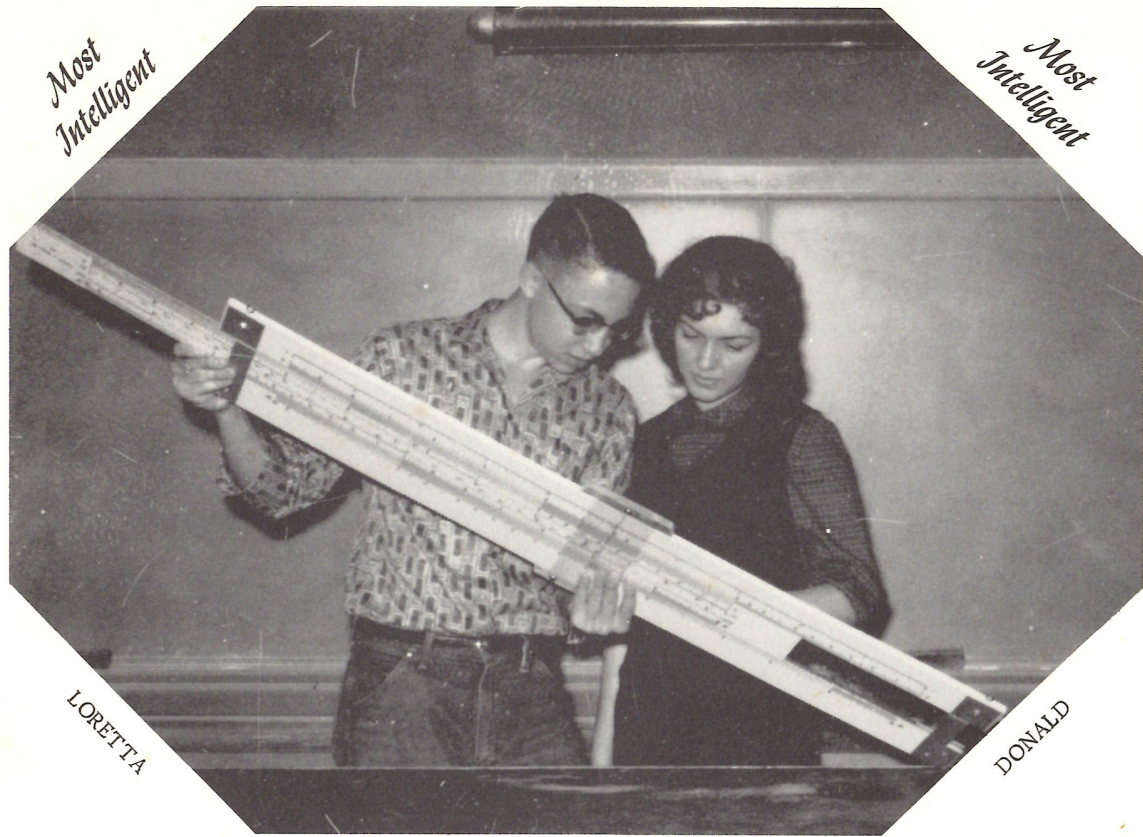

*Most Intelligent*

*Most Intelligent*

LORETTA

DONALD



*Intelligent*

*Intelligent*

SHIRLEY

ROBERT



*Most Likely to Succeed*

*Most Likely to Succeed*

LORETTA

ROBERT



*Likely to Succeed*

*Likely to Succeed*

SHIRLEY

ROBERT



*Mr. and Miss H.H.S.*



*Presentation of Mr. and Miss H.H.S.*



*Prettiest*

*Most Handsome*

*SHIRLEY*

*RONNIE*



*Pretty*

*Handsome*

*LORETTA*

*ROGER*





*Miss H.H.S.  
Runners-Up*

SHIRLEY DULANEY



SARAH MORGAN



ERNESTINE COLLIGAN



*Mr. H.H.S.  
Runners-Up*

GENE LITTLE

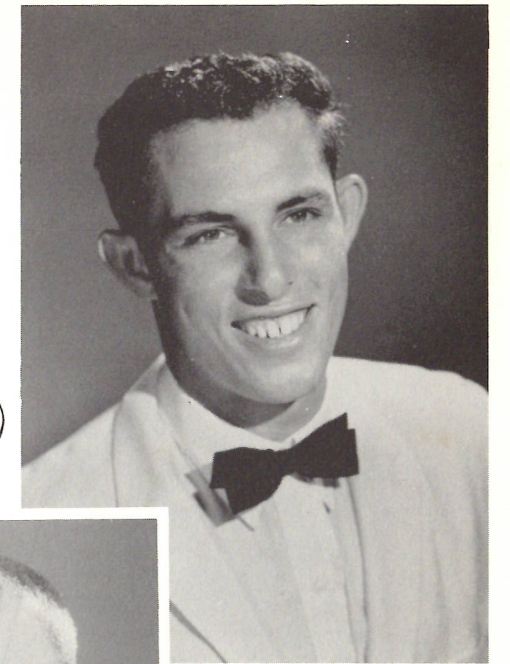

ROBERT LANDRY

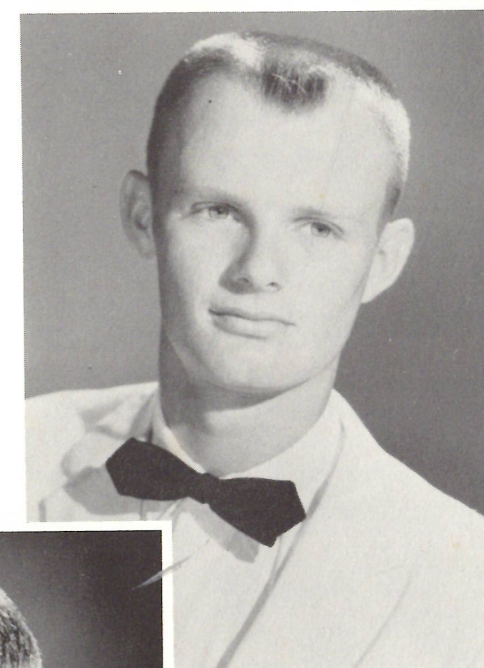

LAWRENCE LITTLE







LORETTA COLLIGAN

*Miss H.H.S.*

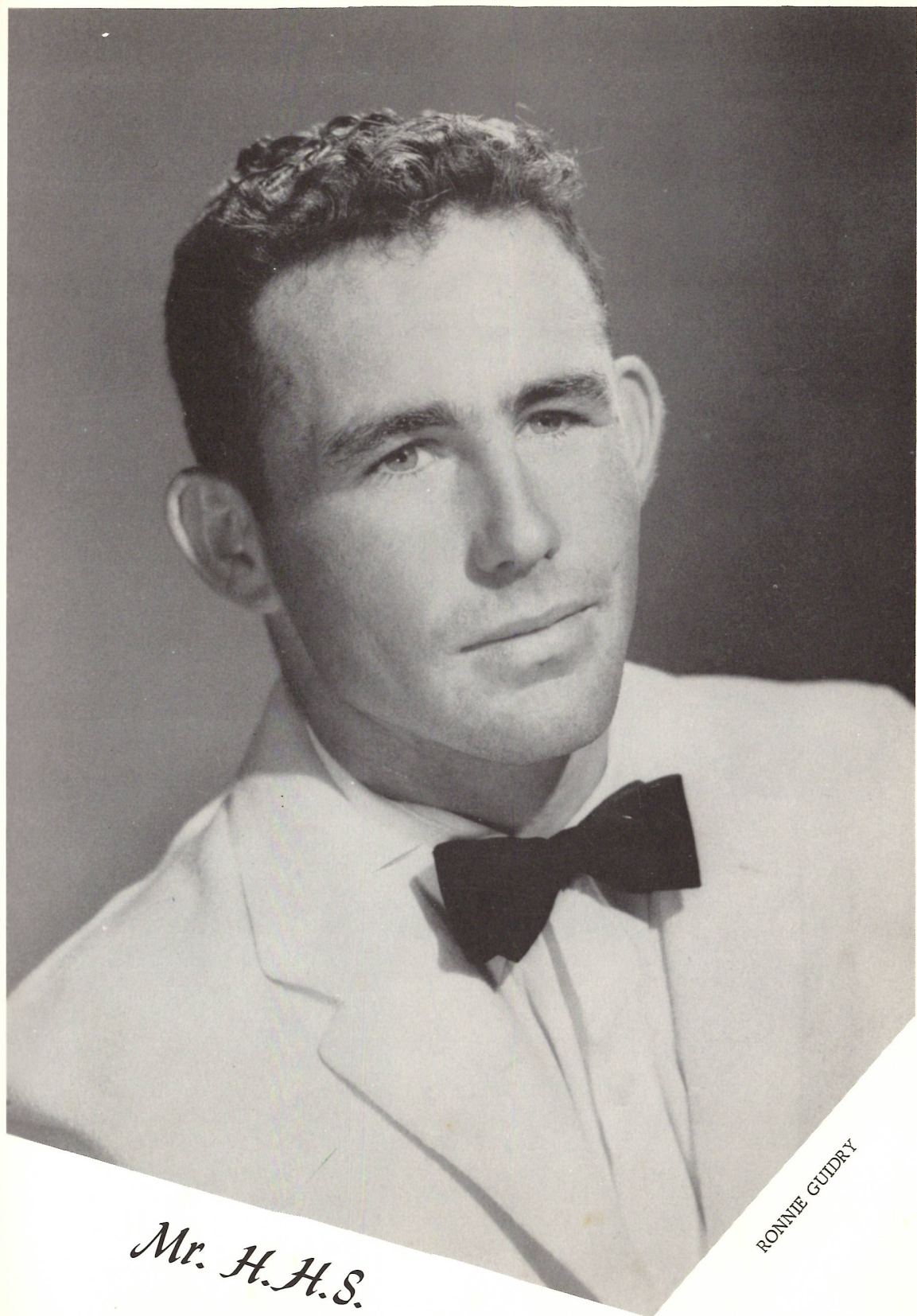

RONNIE GUIDRY

*Mr. H.H.S.*



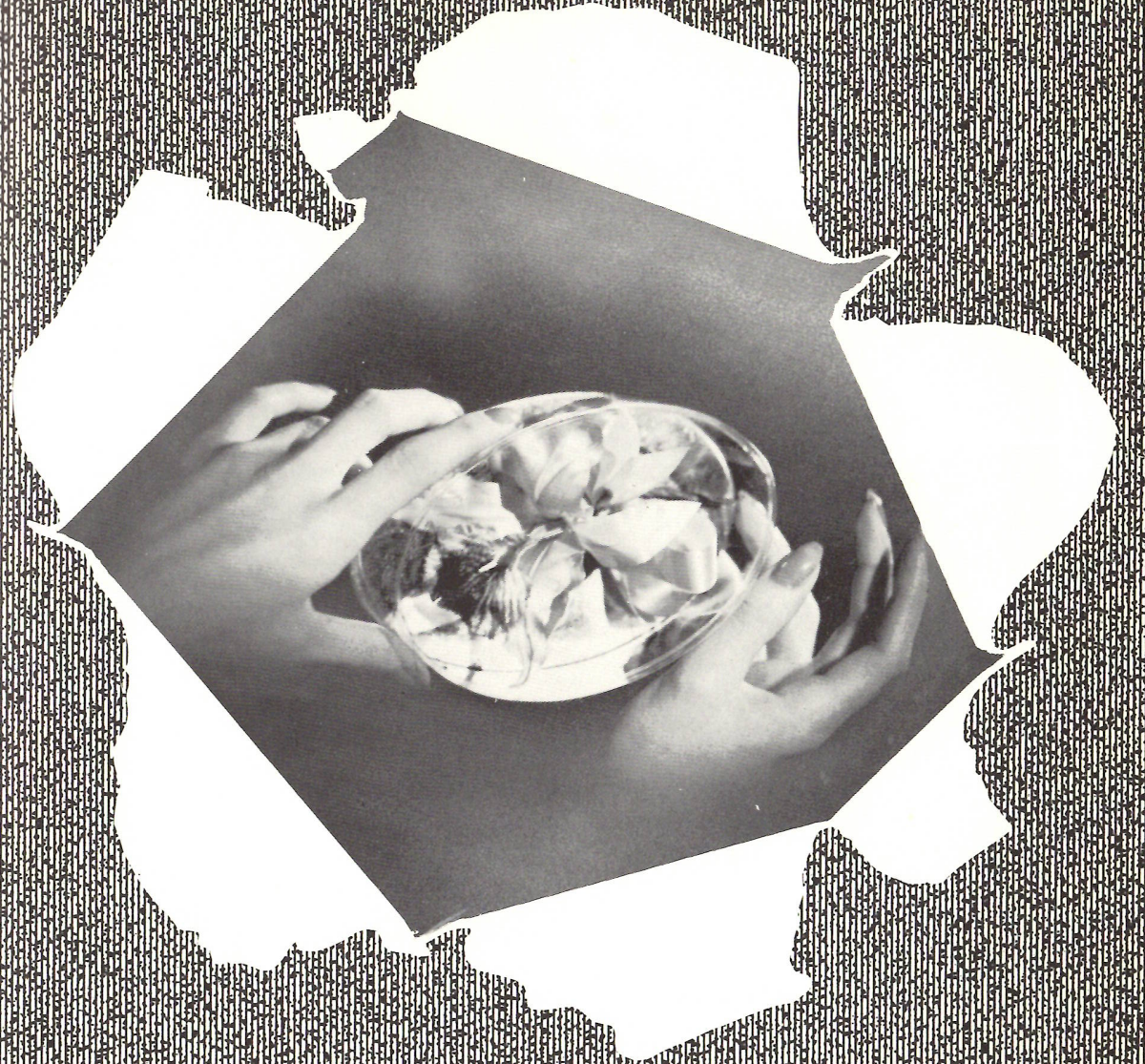

*Favorites*



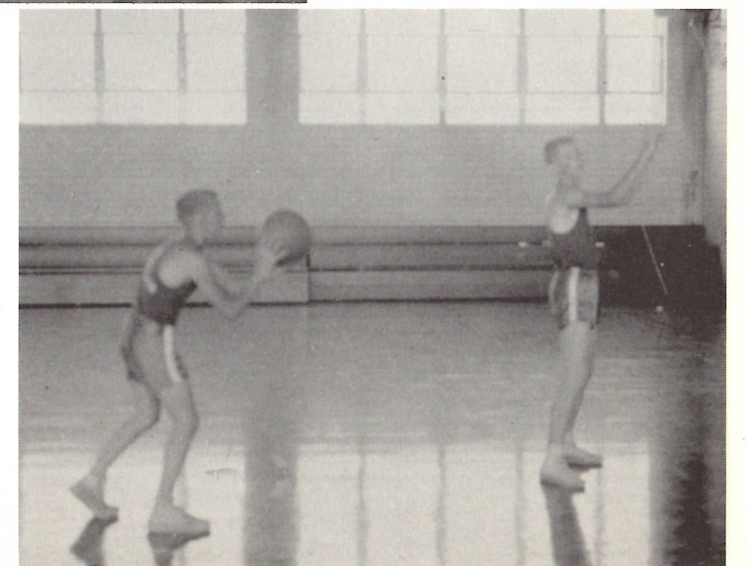
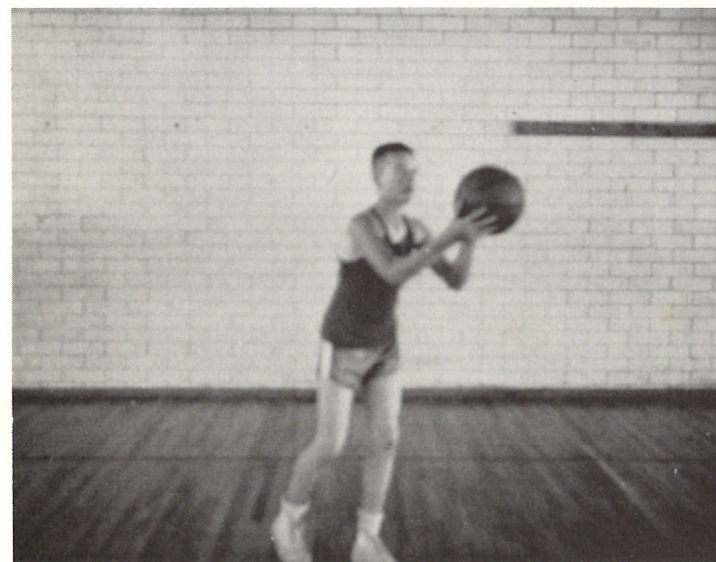
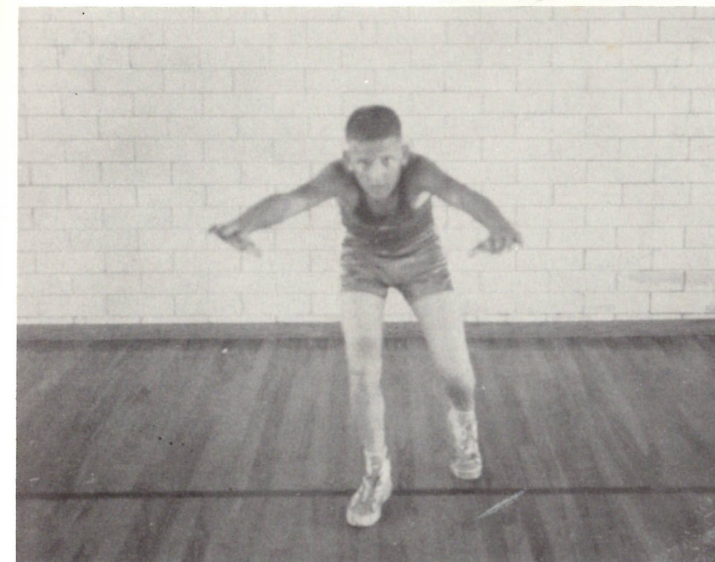
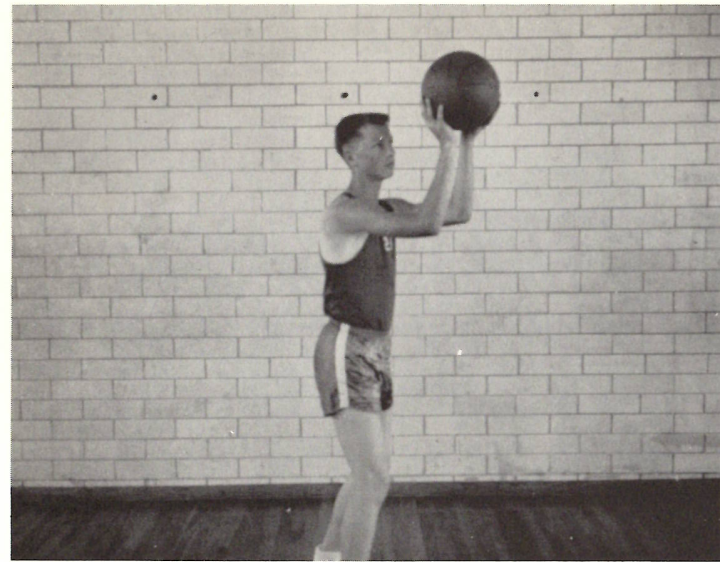



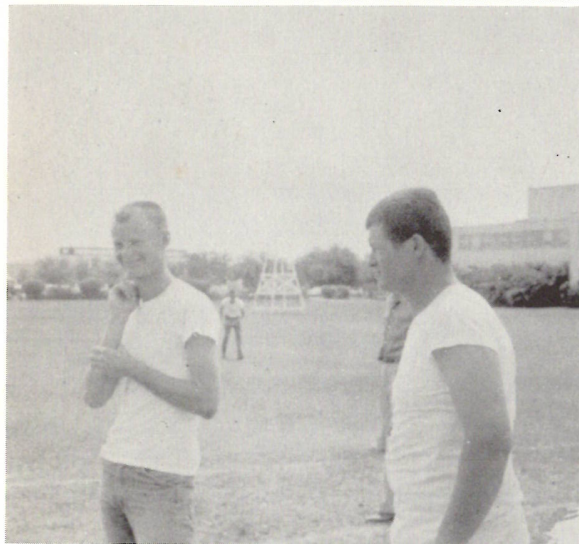

*H.H.S. Wins  
1st  
at District*



*Pee Wee Sports*







*Play Ball!*



*Fielders*

*Boys' Softball*





H. H. S. vs. S. Cameron

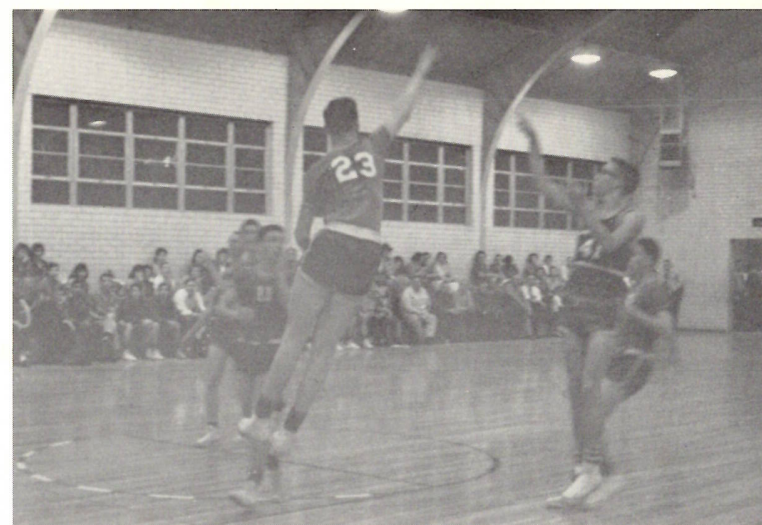

H. H. S. vs. Gillis

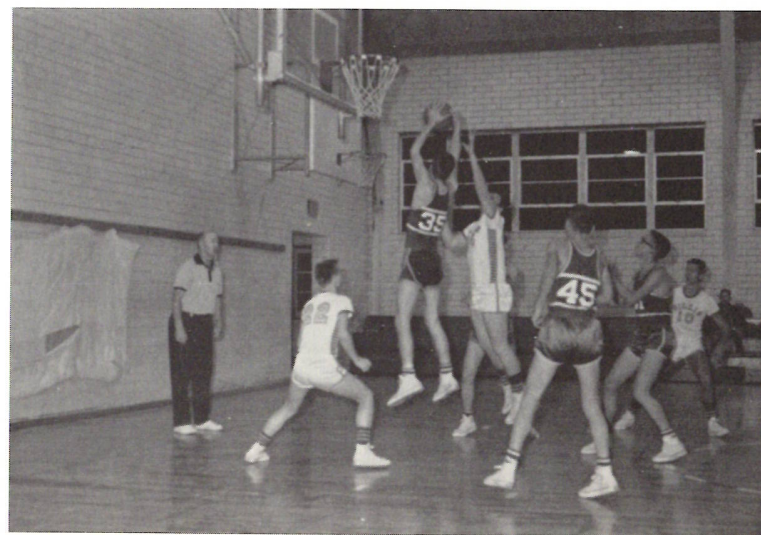

H. H. S. vs. Gillis



## Softball Team

Pitcher	-----	LORETTA DEVALL
Catcher	-----	MADLIN REEVES
First Base	-----	LINDA PEARCE
Second Base	-----	KATHERINE SWIRE
Third Base	-----	GERI TOUCHETTE
Short Stop	-----	MARIE NUNEZ
Right Field	-----	SHIRLEY DULANEY
Center Field	-----	CATHERINE LeBLANCE
Left Field	-----	LORETTA COLLIGAN
Managers	-----	FLORENCE KYLE LINDA LANDRY

*H  
o  
m  
e  
  
R  
u  
n  
!!*





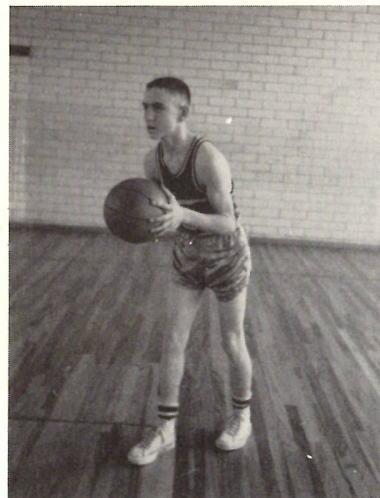

MICHAEL KYLE - Guard

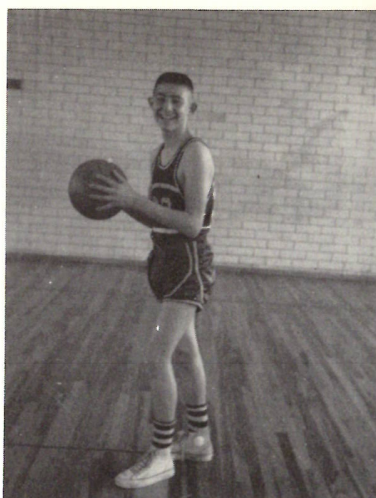

CECIL SANNER - Forward



Coach - Co-Captains



MITCHELL KYLE - Guard

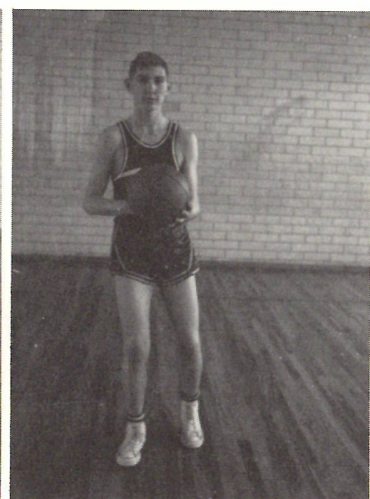

DENNIS  
ERBELDING  
-Center-

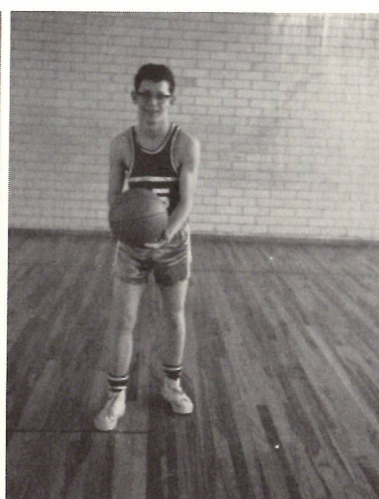

D. J. EAST - Forward



ROBERT SHEFFIELD - Managers - BUSTER REEVES



JOHN WRIGHT - Guard



EDDIE ERDMEN - Forward



What now, Coach?



# Boys' Basketball



## GAMES AND SCORES

H. H. S. - - - - -	24	Bell City - - - - -	21
H. H. S. - - - - -	37	Ronoake - - - - -	36
H. H. S. - - - - -	30	Grand Lake - - - - -	27
H. H. S. - - - - -	41	Bell City - - - - -	29
*H. H. S. - - - - -	28	Gillis - - - - -	55
*H. H. S. - - - - -	18	Iowa - - - - -	59
*H. H. S. - - - - -	34	Lake Arthur - - - - -	51
*H. H. S. - - - - -	58	Merryville - - - - -	23
*H. H. S. - - - - -	46	Welsh - - - - -	37
*H. H. S. - - - - -	45	Fenton - - - - -	49
*H. H. S. - - - - -	41	South Cameron - - - - -	45
*H. H. S. - - - - -	43	Gillis - - - - -	37
H. H. S. - - - - -	55	Grand Lake - - - - -	37
H. H. S. - - - - -	55	Bell City - - - - -	27
H. H. S. - - - - -	42	Iowa - - - - -	55
*H. H. S. - - - - -	53	Iowa - - - - -	69
*H. H. S. - - - - -	36	Merryville - - - - -	17
*H. H. S. - - - - -	61	Welsh - - - - -	47
*H. H. S. - - - - -	35	Fenton - - - - -	59
*H. H. S. - - - - -	46	South Cameron - - - - -	48
*H. H. S. - - - - -	38	Lake Arthur - - - - -	35
H. H. S. - - - - -	56	Grand Lake - - - - -	42
H. H. S. - - - - -	57	South Cameron - - - - -	59

\* is district game

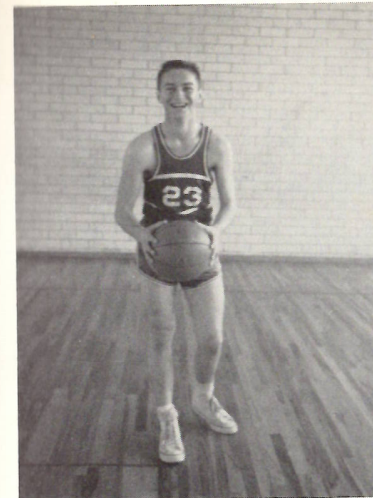

FREDDIE  
COLLIGAN  
-Guard-



KENNY  
DROST  
-Guard-

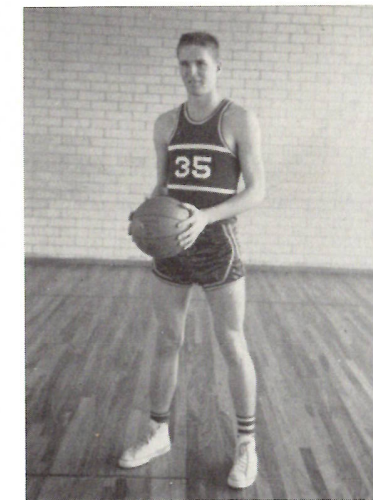

AUBREY  
WELCH  
-Center-

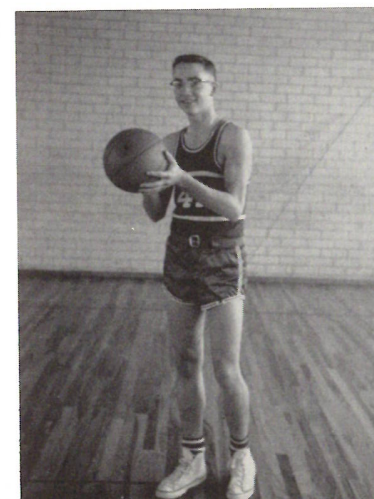

DONALD  
DROST  
-Forward-

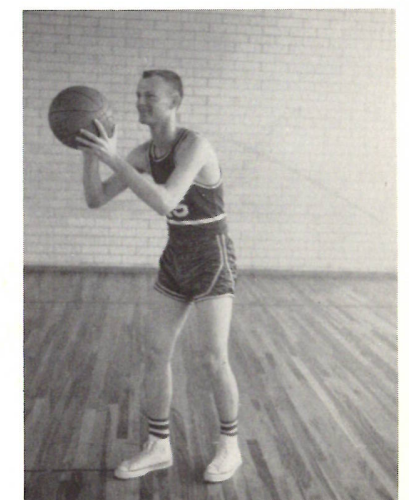

ROBERT  
LANDRY  
-Forward-





Hackberry vs. South Cameron



Make that point!



Time out!



Cheer 'em to victory!







SHIRLEY DENNIS  
FLORENCE KYLE



JANE LITTLE



MARIE NUNEZ  
MAXINE WINTERS



LINDA PEARCE



LORETTA COLLIGAN  
PATRICIA MURPHY



VERONICA PORTIE  
LUDWIKA WALDRON





# Team

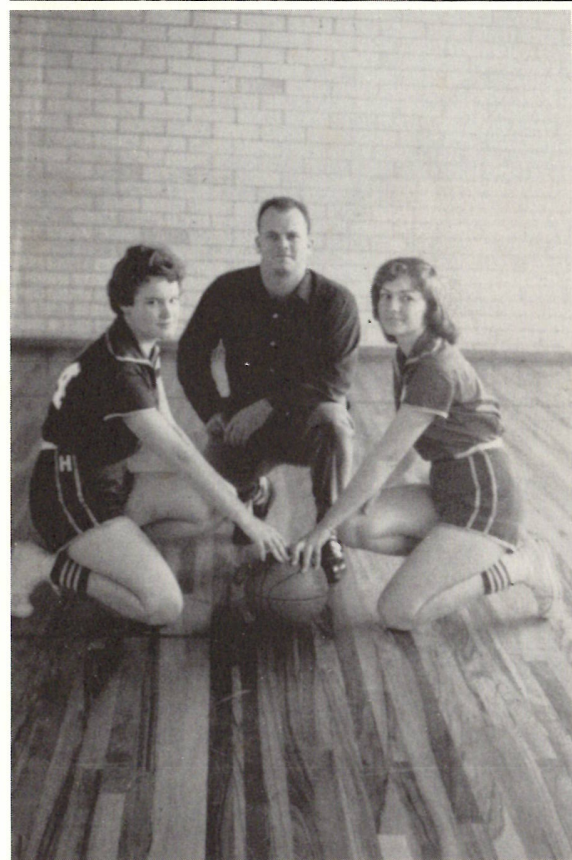

COACH AYERS  
and  
Captains - LORETTA  
SHIRLEY



Managers  
MADELIN  
and  
LINDA



CATHERINE LeBLANC  
LORETTA DEVALL



JUANITA JOHNSON



SHIRLEY DULANEY  
ERNESTINE COLLIGAN







M. KYLE  
L. Halfback



M. KYLE  
Quarterback



D. ERBELDING  
R. Tackle



C. SANNER  
R. End

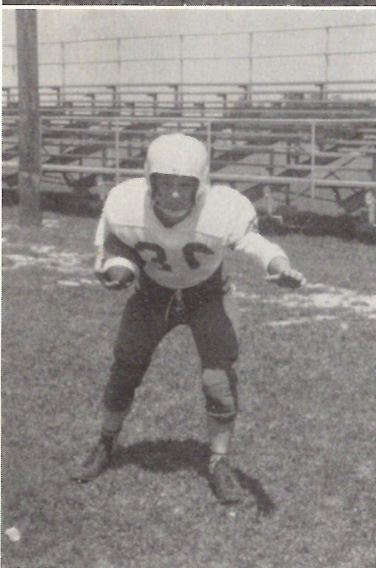

C. KIBODEAUX  
R. Halfback



Coach and  
Manager



*Football*

*Sarah*

*Ernestine*

*Shirley*

*Loretta*

*Peggy*

*Florence*

*Cheerleaders*



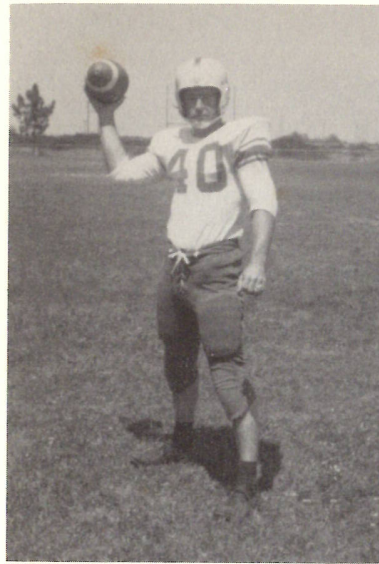

R. GUIDRY  
Fullback



G. LITTLE  
L. Halfback



D. McNEILL  
Center

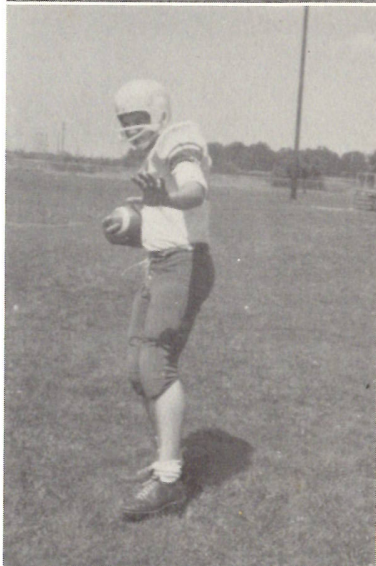

V. COURMIER  
Fullback

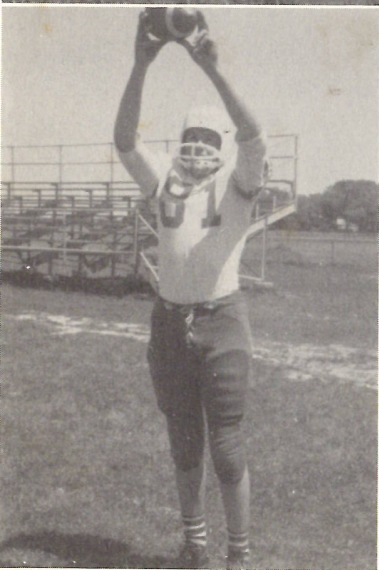

L. LITTLE  
L. End

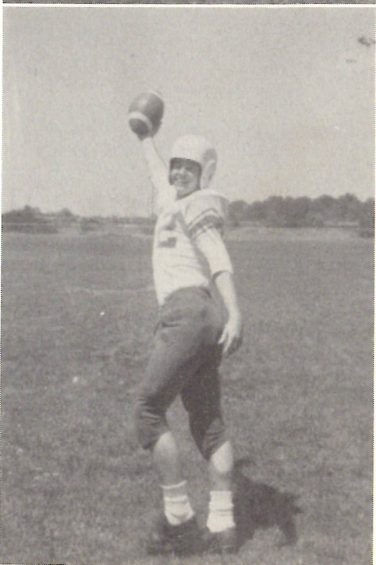

G. SELLARS  
R. End

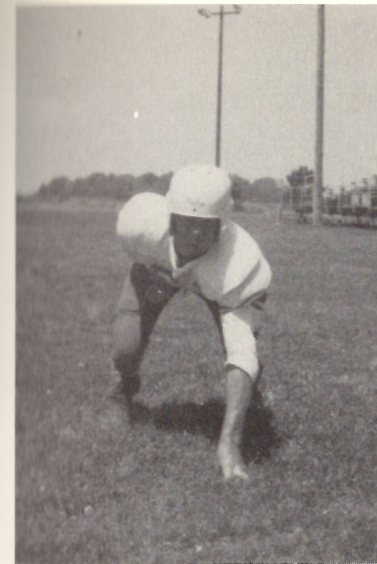

R. COURMIER  
L. Guard



R. GUIDRY  
R. Guard

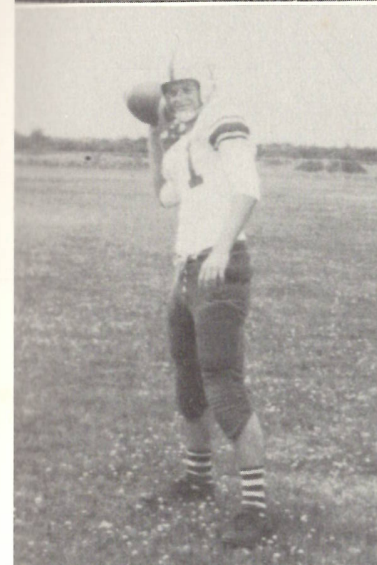

R. LANDRY  
Quarterback

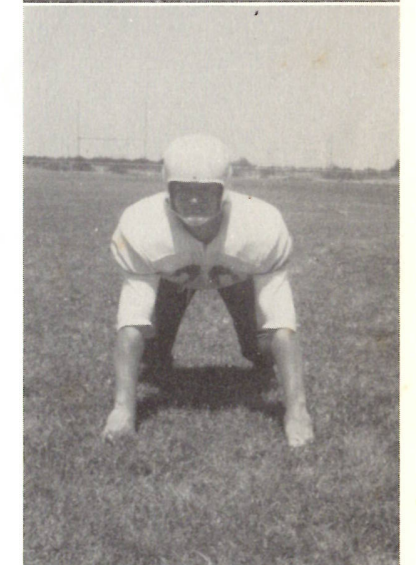

J. DUNNE  
L. Tackle

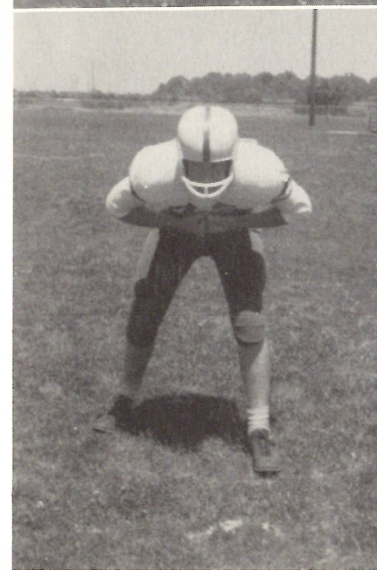

J. TOUPS  
L. Tackle

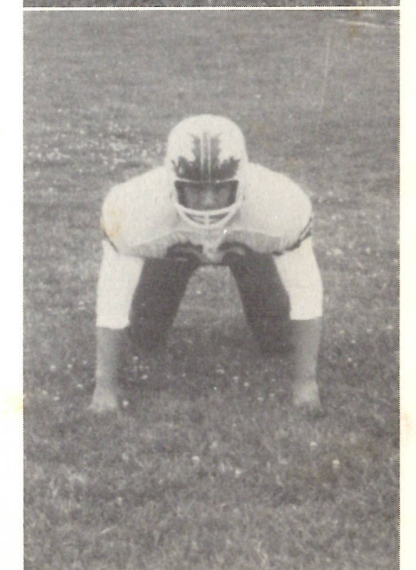

J. SIMON  
Center



# Mustangs

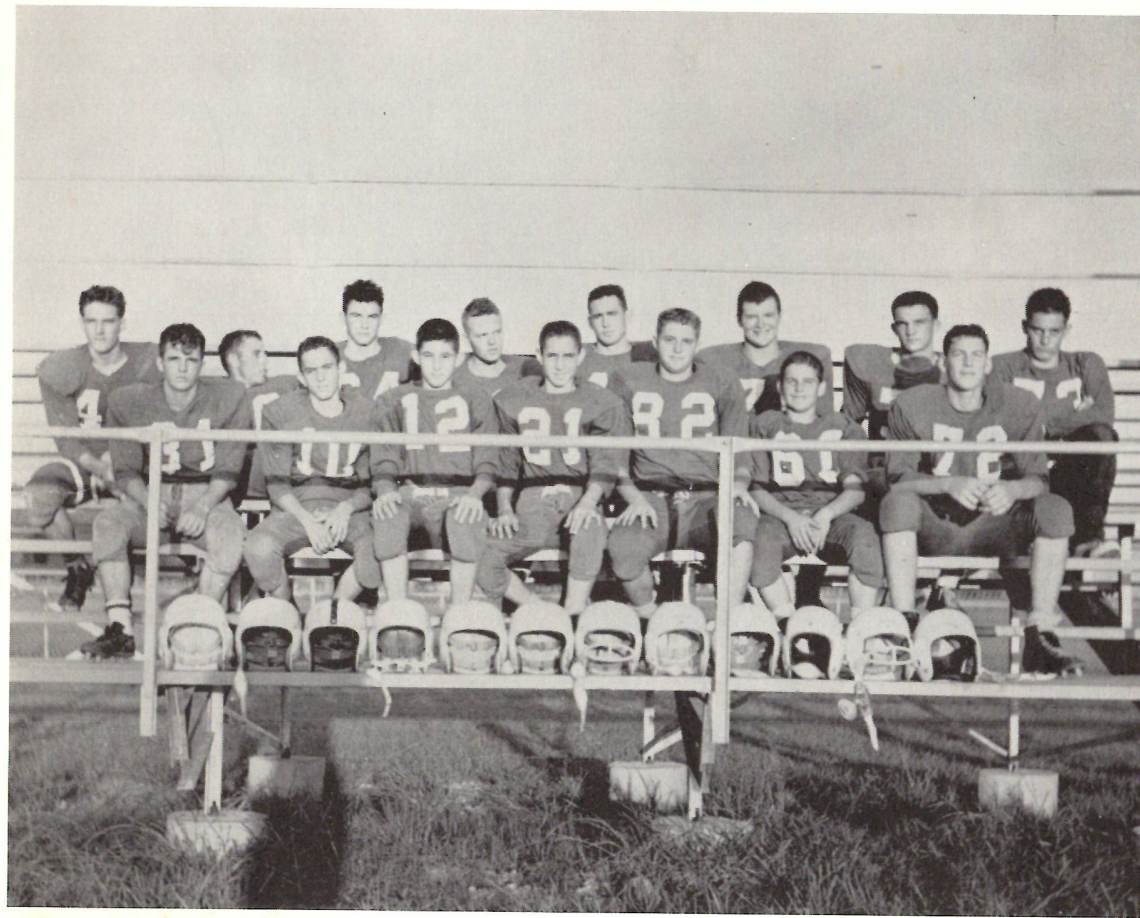

H. H. S. - 0	LaGrange "B" - - - - 55	H. H. S. - 0	Grand Lake - - - - - 42
H. H. S. - 7	Gillis - - - - - 44	H. H. S. - 0	Sulphur - - - - - 42
H. H. S. - 0	Oberlin - - - - - 52	H. H. S. - 0	Iowa - - - - - 45
H. H. S. - 2	Lake Charles "B" - - 40	H. H. S. - 19	Merryville - - - - - 60
H. H. S. - 0	S. Cameron - - - - - 69	H. H. S. - 12	Kinder - - - - - 55



What do you see?

It's a Hula-Hula yell!



It won't work, Coach!





Go, Cat, go



Larry Curly Moe



Drink up



I see you



Get yer foot OFF the brake



Admiral



What big feet we have



Like, way out

Cute, eh

### Snapshots



Nov. 7

*At All Parties*



Christine Johns  
Patricia Thibodeaux  
Raymond Birch  
Ernest Broussard



Randy Bridges  
Burt Buxton  
Ernest Clements  
Steve DesOrmeaux

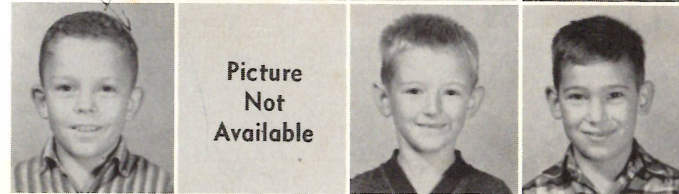

Ella Mary East  
Patsy Gibbs  
Rita Jo Guidry  
Abbie Hebert



George Hicks  
Roxanne Hughes



## Second Grade



Donald Kershaw

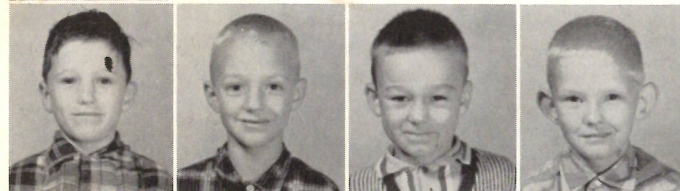

Martin Kershaw  
Michael LaBove  
Ronnie Morgan  
Thomas Metcoff

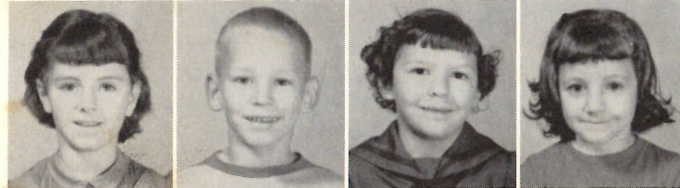

Gail Riggs  
Kirk Sanner  
Debra Toups  
Gail Trahan

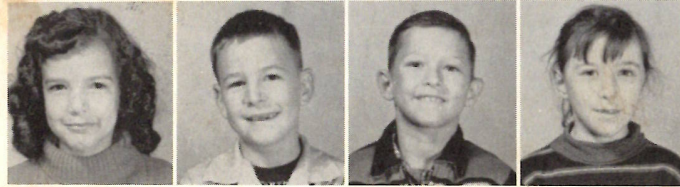

Linda Thompson  
Russel Vincent  
James Welch  
Martha Welch



Allen Atwell  
Beverly Bailey  
Merita Barras  
Linda Bufford  
Janice Burch

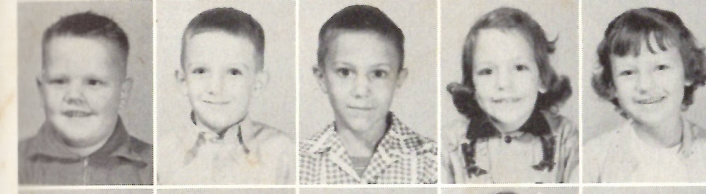

Ernest Constance  
Camus Courmier  
Joseph Devall  
Mllinda Frey  
Dorothy Fugua



Cynthia Gass  
Dennis Gerrald  
Dora Gibbs  
Naomi Gibbs  
Melinda Hantz

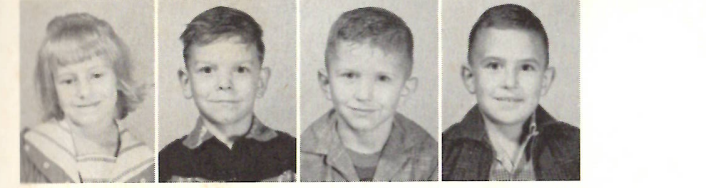

Martha Hicks  
Adam Kershaw  
John LaBove  
Ricky LaBove

## First Grade

Joseph Landry  
Stephen Lowery



Willie Latiolias  
Deneane Parker  
Gayle Primeaux  
Susan Poole  
Darrell Schexnider



Roger Simon  
Joseph Soirez  
Joseph Swire  
Wilma Touchette  
Glen Vincent

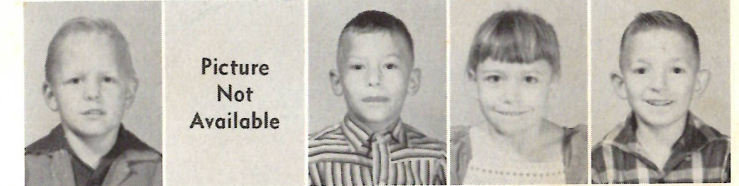

Glenda Vincent  
Clyde Venebale  
Carol Welch  
Ray Williams  
Jerry Winters







Harriet Atwell  
Dona Bertrand  
Larry Bridges



Betty Broussard  
Donald Bufford  
Senith Burch  
Linda Cuvillier



Diane Darbonne  
Linda Dennis  
James Devall  
Jeanie Devall



Carrie East  
Clifford Hantz

### Fourth Grade

Albert Hebert



Anthony Jinks  
Cynthia Lowery  
Danny Navarre  
Rita Ravia



Darlene Reasoner  
Marlene Reasoner  
Charles Sanner  
Ruth Sanner



Ronnie Swire  
Sherry Trahan  
Evana Welch  
Joann Kershaw



Lana Andrews  
Juanette Barbier  
Hilda Billeaud  
Michael Benoit



Danita Duhon  
Catherine East  
Lawrence East  
Leroy East



Melissa Ellender  
Ruth Frey  
James Gibbs  
Frank Hughes



Freida Jackson



### Third Grade

Goldie Kershaw



Rodney Kershaw  
Catherine Lowery  
Ora Jean LaBove  
Tommie Mitchell



Teresa Sanders  
Brenda Schexnider  
Ronald Schexnider  
Billie Simon



Lillian Swire  
Connie Thibodeaux  
Craig Vincent  
Verna Welch





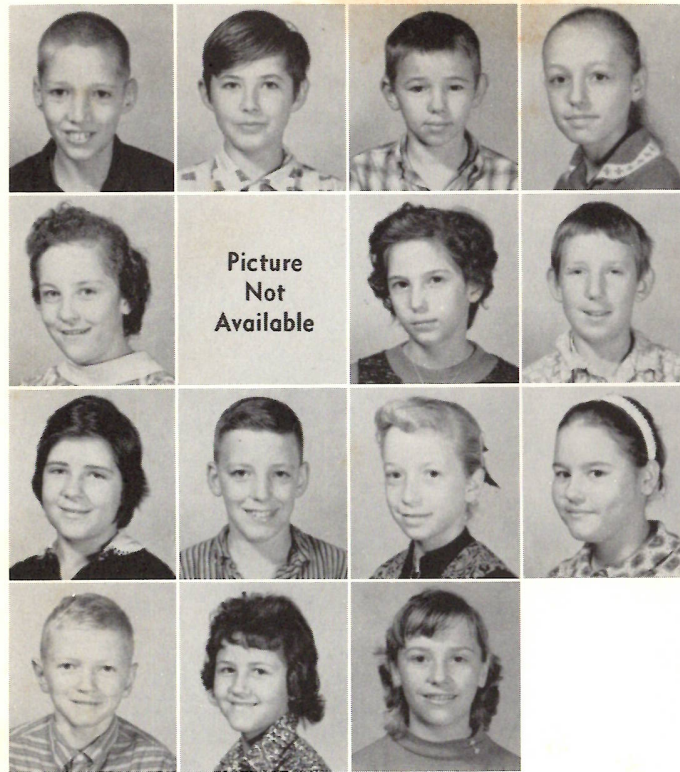

John Dee Atwell  
 Watson Beard  
 Ronald Cuvillier  
 Charlene Courmier

Glenda Bridges  
 Clayton Darbonne  
 Nancy DesOrmeaux  
 Roy East

Angelina Fontenot  
 Thomas Frey  
 Adele Hebert  
 Wanda Johnson

M. O. LaBove  
 Sandra LaBove  
 Judy Landry

### *Sixth Grade*

Linda Little  
 James Lowery  
 Martha Mouton  
 Jimmie Parker

Beulah Pitts  
 Artie Poole  
 Kenneth Reasoner  
 Gwendlyn Sanner

Janice Sanner  
 Alcee Simon  
 Barbara Simon  
 Leslie Swire



Ethelyn Barbier  
 Michael Boudreaux  
 Carl Broussard  
 Donna Constance

Gary DesOrmeaux  
 Florence East  
 Larry Gass  
 Warren Gerald

Brenda Hebert  
 Carolyn Jackson  
 Lenard Jinks  
 Glenda Johnson

Roger Kershaw  
 Roland Kershaw  
 Shirley La Bove

### *Fifth Grade*

Jeffrey Landry  
 Robert Little  
 Eugene Menard  
 Deborah Mitchell

Kelley Nations  
 Larry Primeaux  
 Gilbert Reeves  
 Tommie Rountree

Alex Seay  
 Robert Silver  
 Judith Simon  
 Kenneth Simon

Rudy Simon  
 Sherry Soileau  
 Patricia Welch  
 Patsy Williams





## *Eighth Grade*

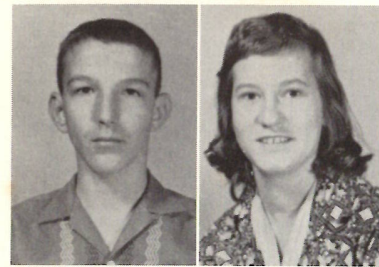

David Andrews  
Eleanor Benoit

Bobby Billeaud  
Lennie Broussard

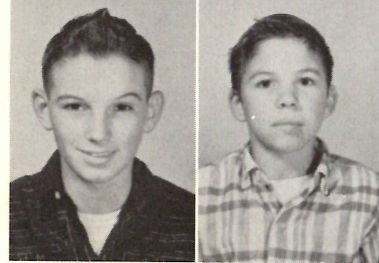

Artey Courmier  
Eugene Cuvillier

John DesOrmeaux  
Russie East

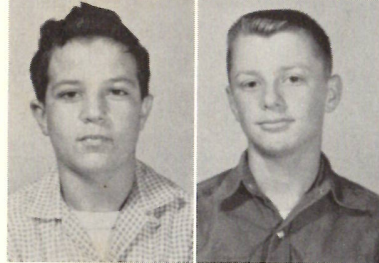

Gerald Fontenot  
Gerald Landry

Deanna LaBove  
Thomas Johnson

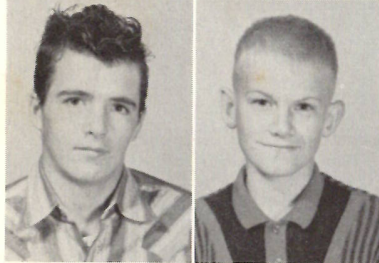

Calvin Kibodeaux  
Johnny Little

Judy Little  
Mary Menard

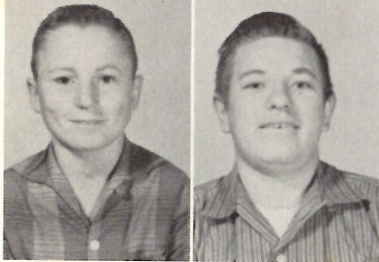

Carol Nunez  
Donald Nunez

Pamela Riggs  
Stephen Rountree

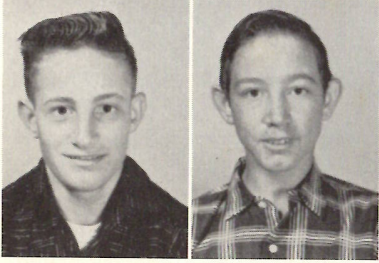

Harold Schexnider  
Leroy Simon

Harold Soileau  
Lorena Touchet

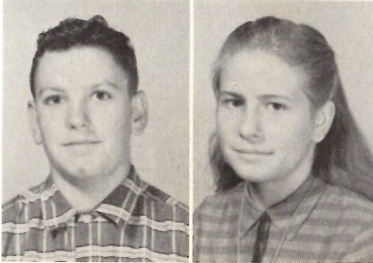
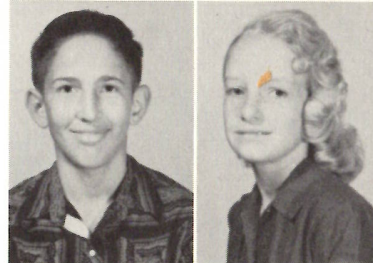
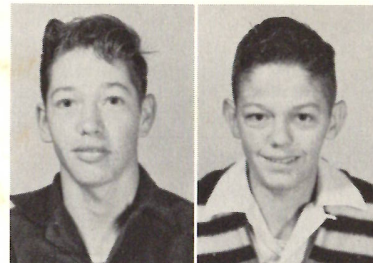

## *Seventh Grade*

Linda Barbier



Shirley Benoit  
June Courmier

Brenda Cuvillier  
Michael Devall



Jimmy Duhon  
Donna East

Janet Frey  
Gregory Gass

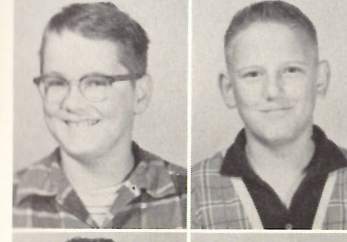

Ernest Hamilton  
Albert Hantz

Randy Herford  
Amelia Kershaw

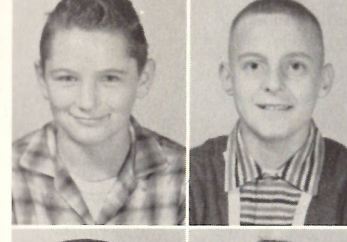

Gerald LaBove  
Thomas Nations

Dewey Portie  
Leonard Reeves

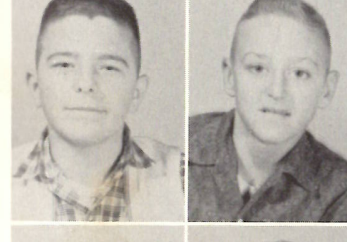

Ernest Parker  
Patrick Seay

Clarence Silver  
Larry Simon

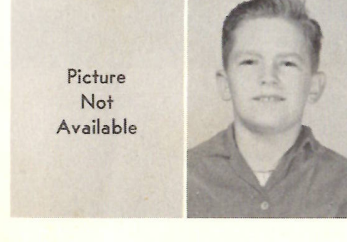

Barbara Swire  
Raymond Toups

Ronald Vincent  
Ernest Welch

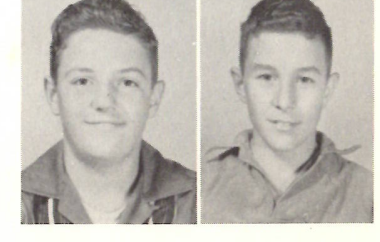
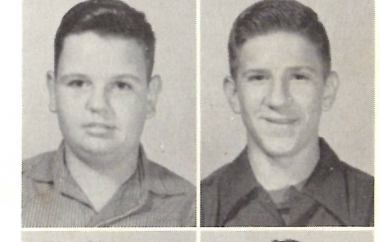
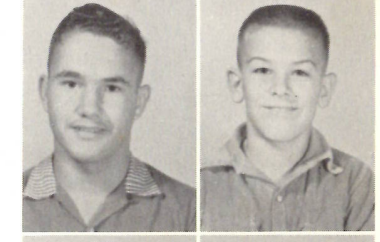
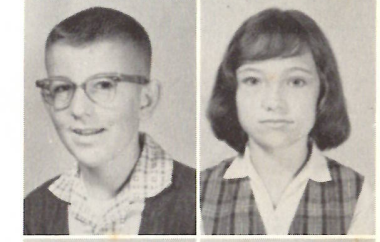
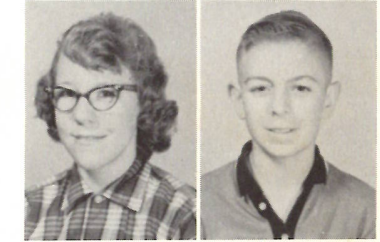

Picture  
Not  
Available





Look, Roger

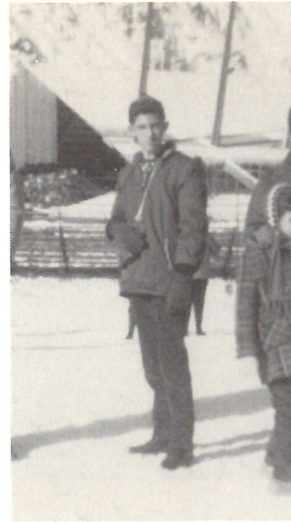

Squaw Valley Kid



United we stand



I dress like this every day



Smile

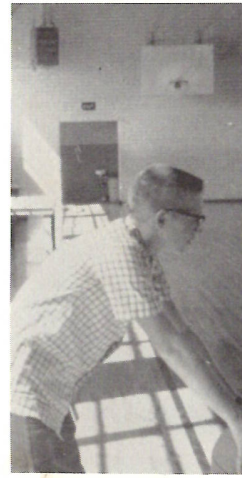

BOB PETIT



Slave girl



Having fun?



I didn't do it

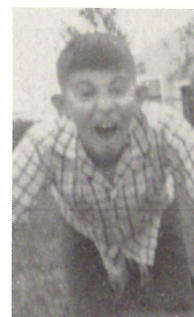

Get 'em, Tiger



*Elementary*



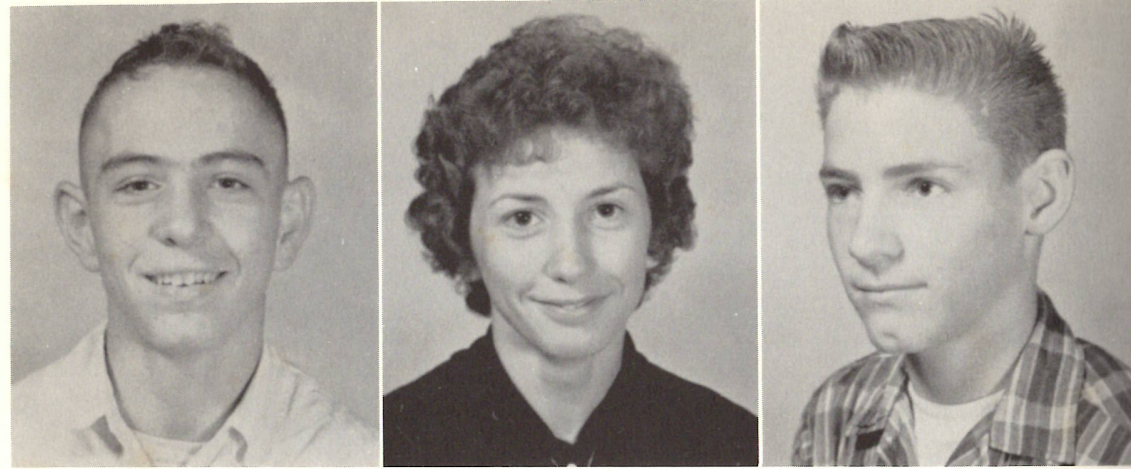

Mitchell Kyle

Louella Nunez

Bill Pearce

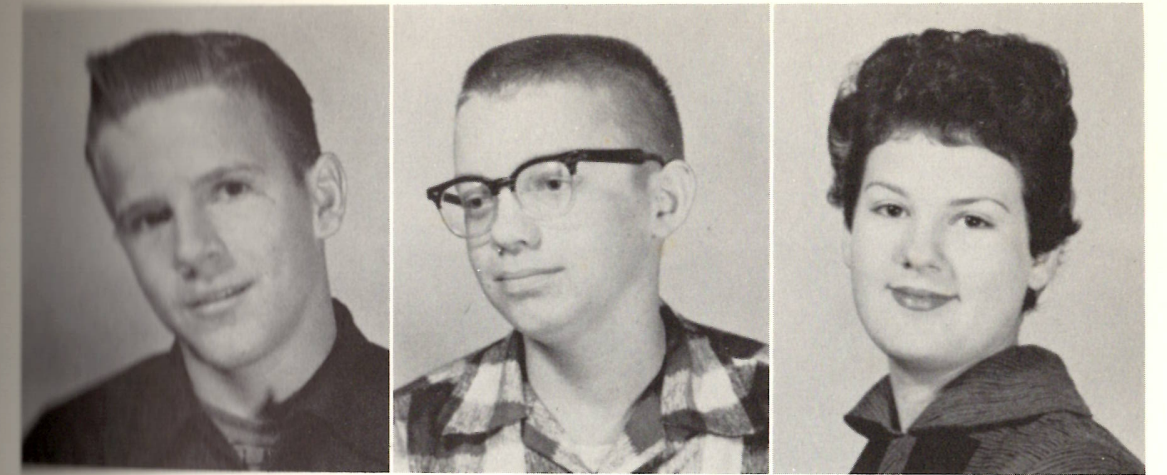

Jimmy Simon

John Stromer

Geneva Soileau

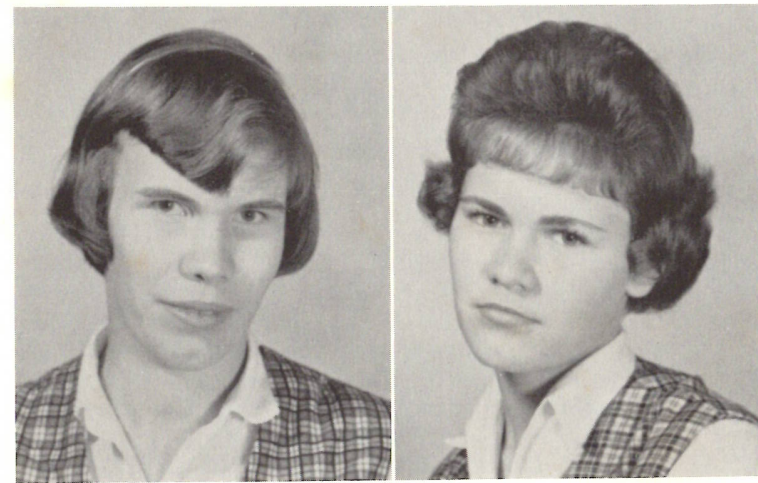

Frances Pearce

Linda Pearce



Catherine Swire

Lester Swire

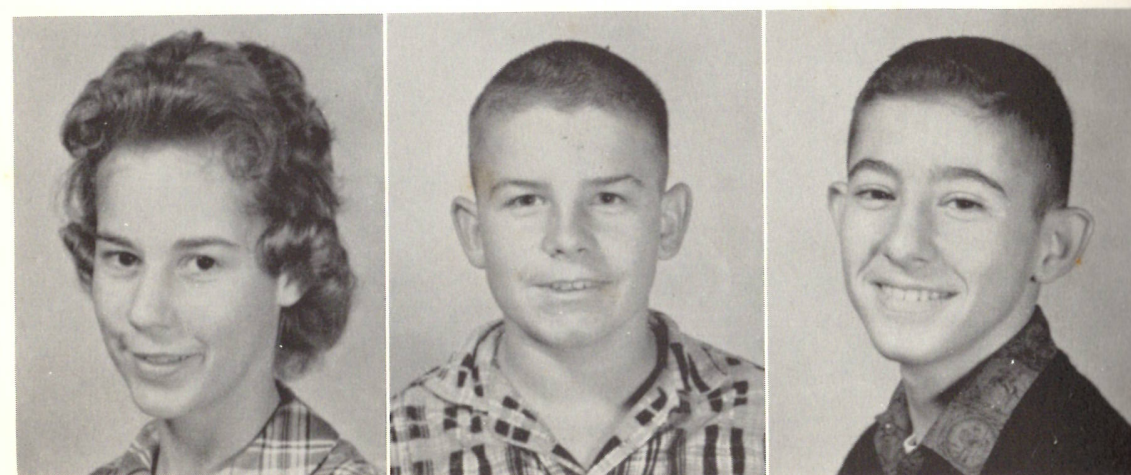

Veronica Portie

Buster Reeves

Cecil Sanner



Framon Turner

Ludwika Waldron

John Wright





Wayne Akers

Renee Becnell

Clifford Benoit



Jo Lynn Bihm

Lee Buford

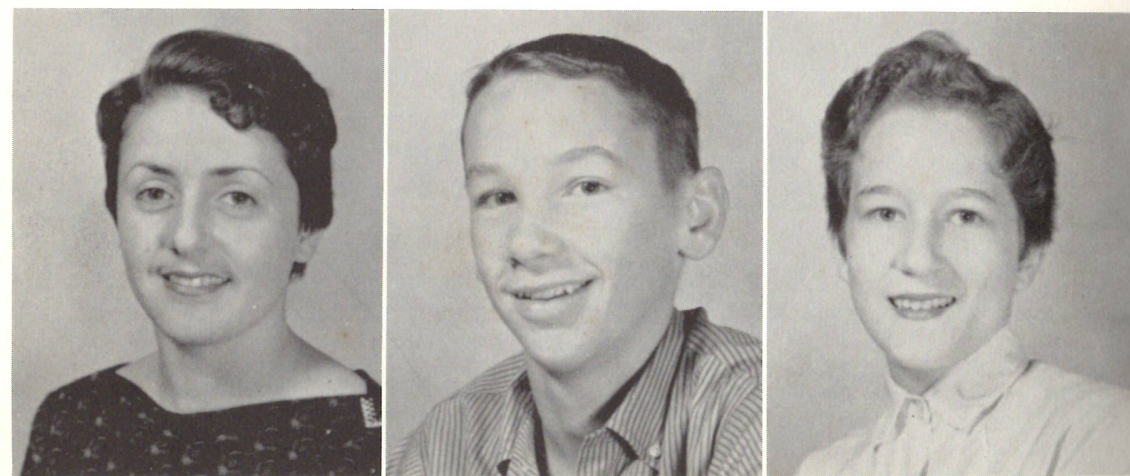

Henrietta Chapman

Kenneth Drost

DeAnn East



D. J. East

Letha East

Dennis Erbelding



Eddie Erdman

Brenda Kershaw

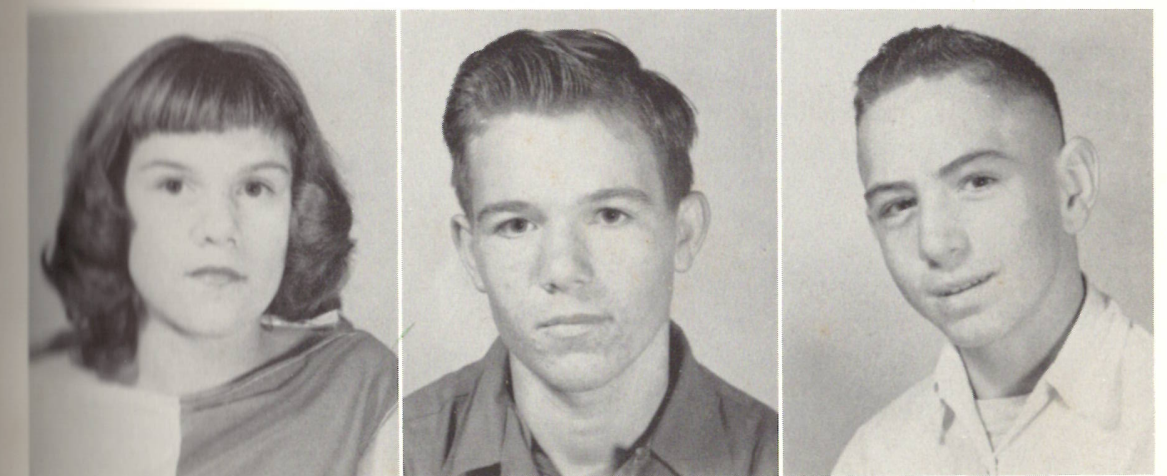

Linda Kershaw

Charles Kibideaux

Micheal Kyle





Smile



Just married



The Hatfields and the McCoy's

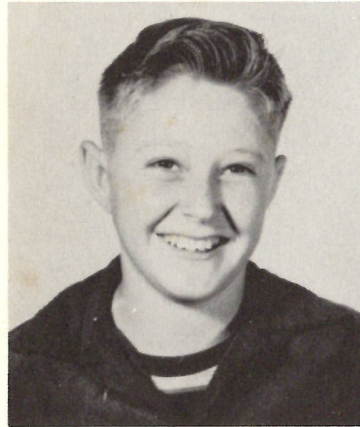

Gary

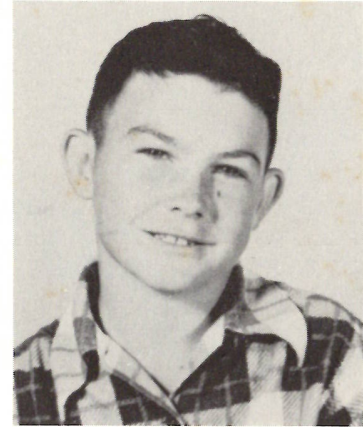

Roger

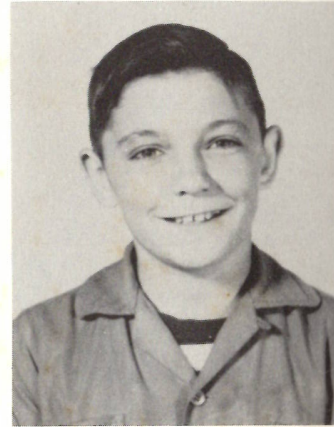

Lee



We gotcha now



Don't hurt my face, Butch



Freshmen



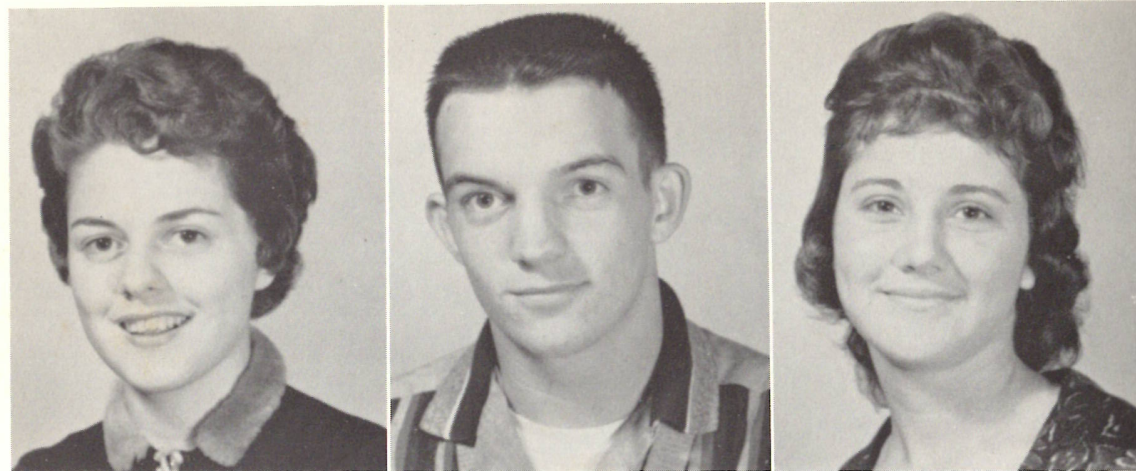

Ernestine Colligan

Veatchel Gourmier

Loretta DeVall

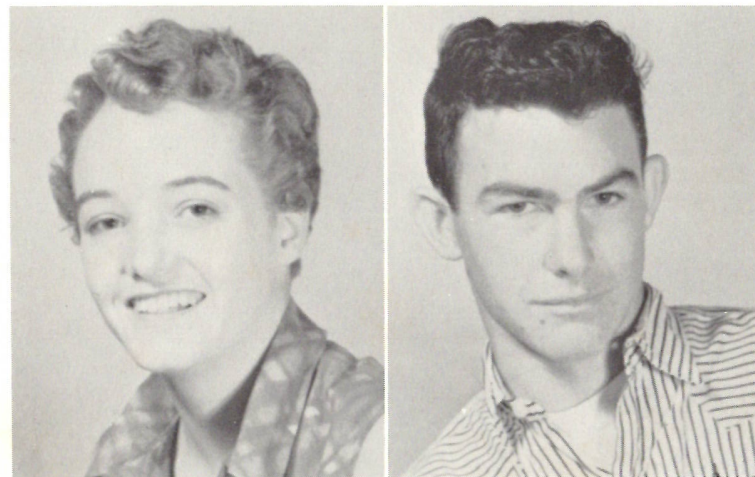

Margaret East

Roger Guidry

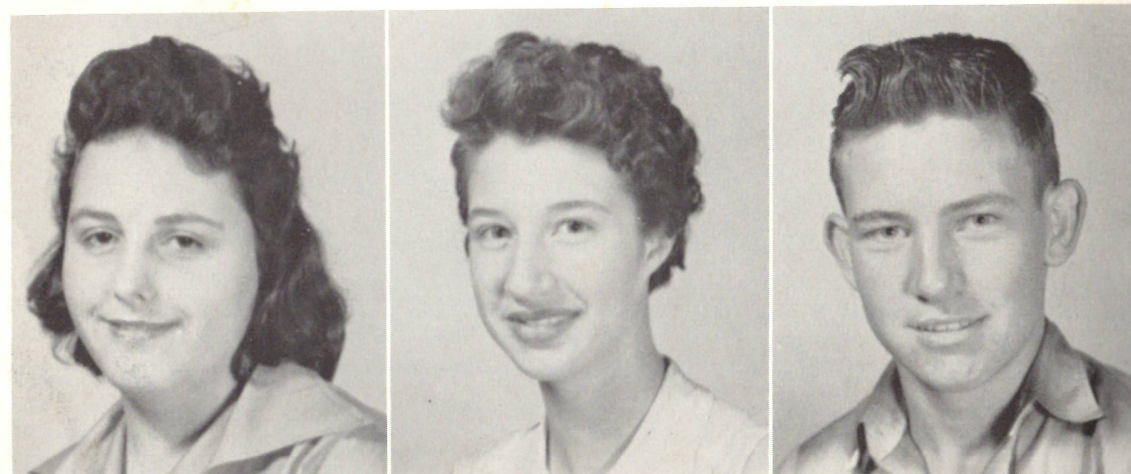

Linda Hebert

Dinah LaBove

George LaBove



Wanda LaBove

Linda Landry

Cordy Menard

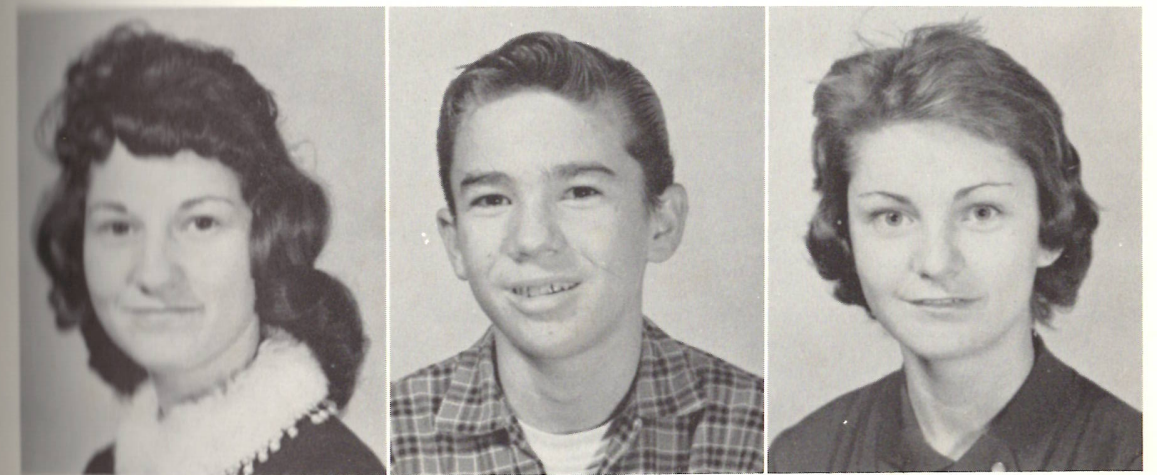

Peggy Morgan

Anthony Murphy

Madeline Reeves

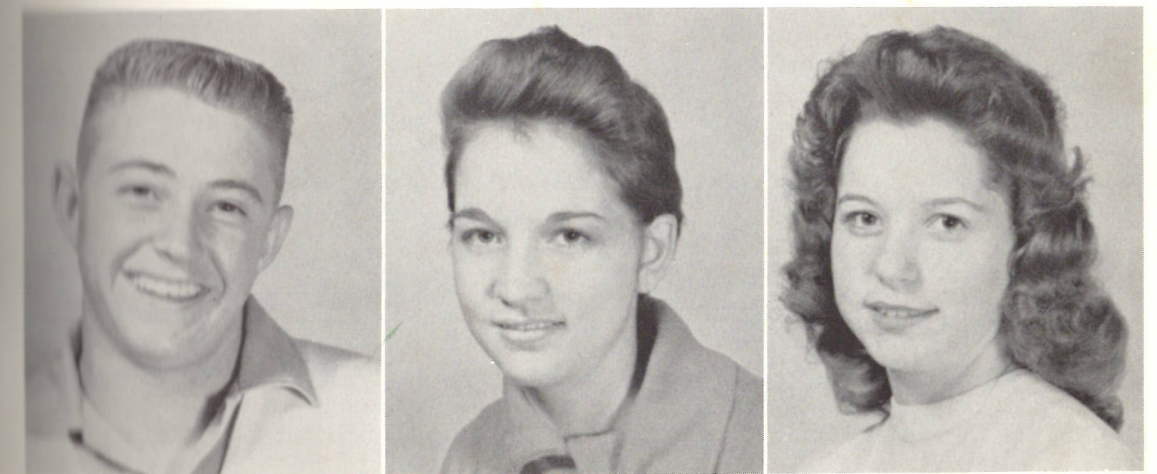

Gary Sellars

Rose Simon

Maxine Winters



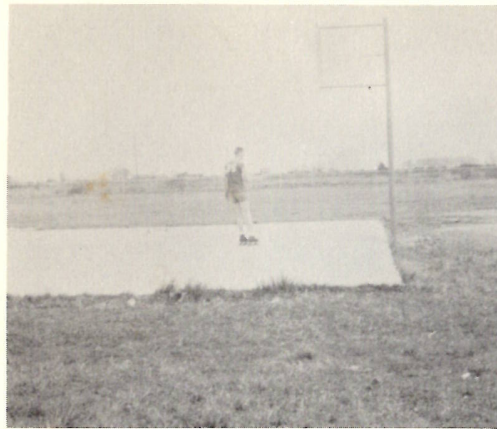

Basketball player on skates???



It took me 20 years to learn this



Juveniles



You need Anacin



Just monkeying around



Catus (Fast Draw) McGraw



Miss Universe of 1960

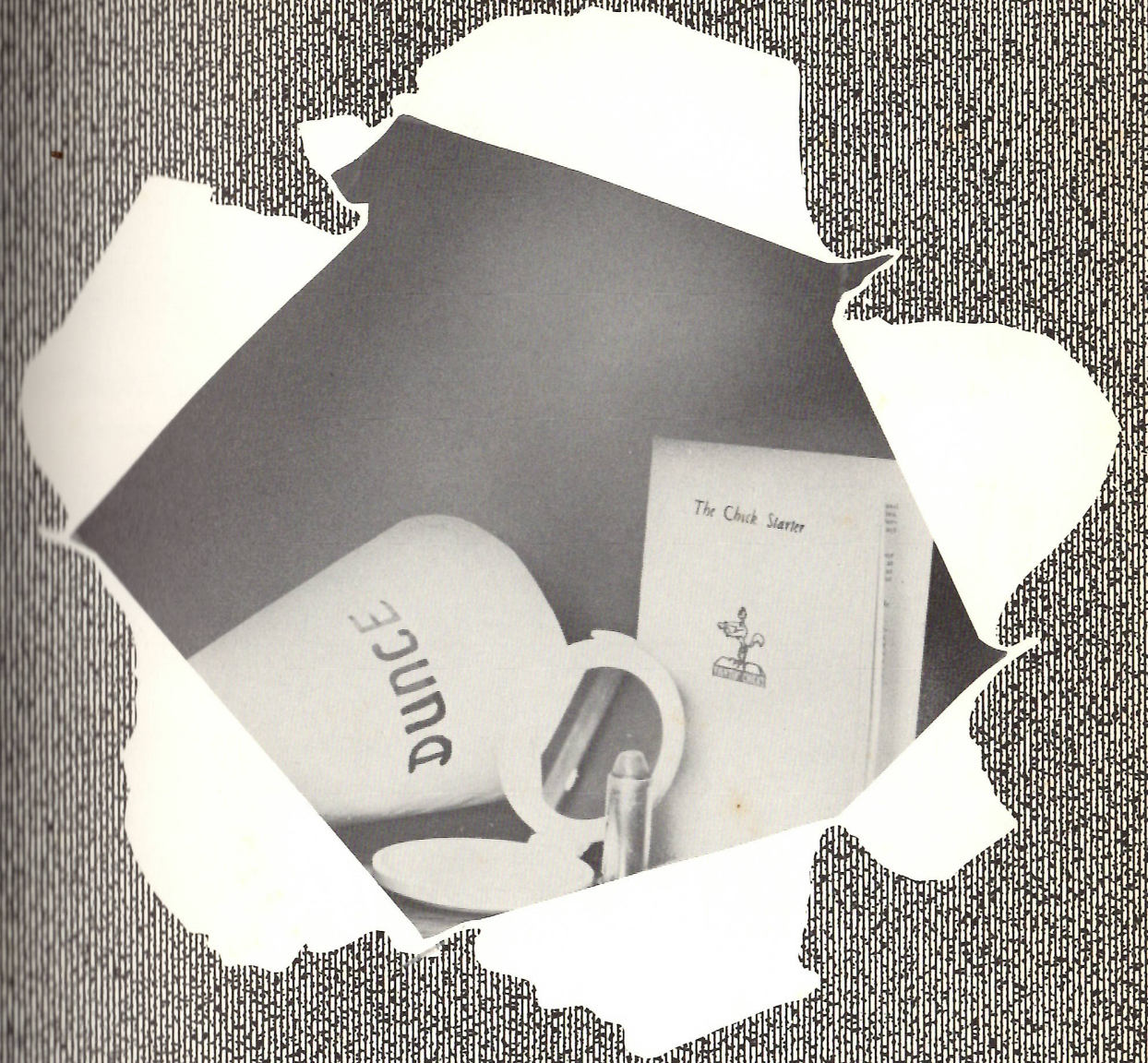

So of memories



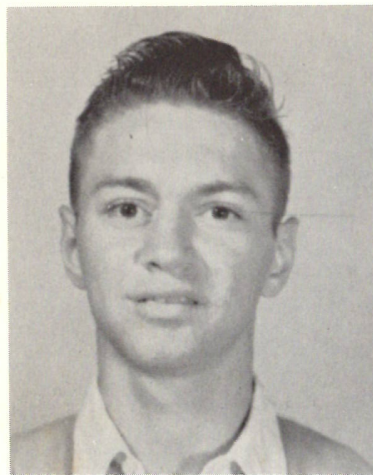

FREDDIE COLLIGAN

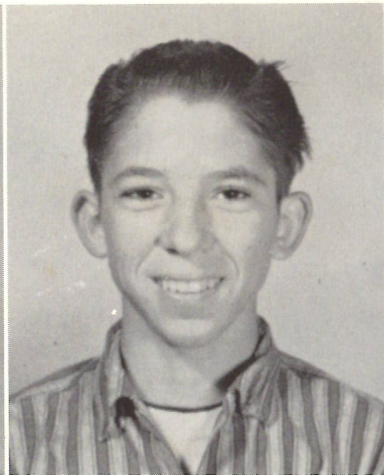

GERALD CUVILLIER



SHIRLEY DENNIS

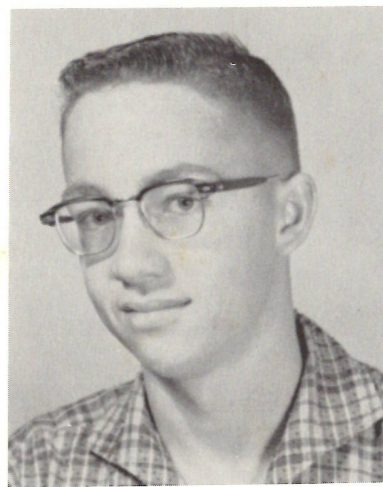

DONALD DROST

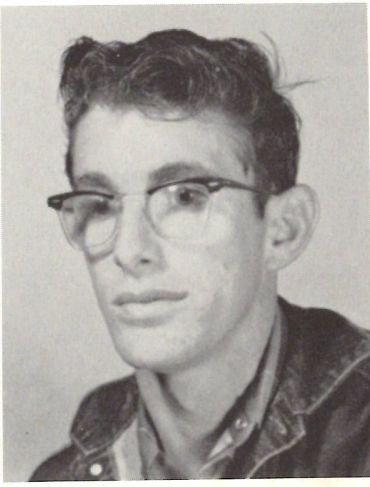

NORMAN JINKS



JUANITA JOHNSON



FLORENCE KYLE



MARTHA LITTLE



CATHERINE LeBLANC

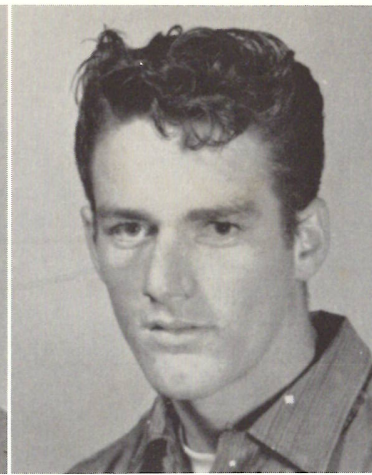

C. J. LOWERY

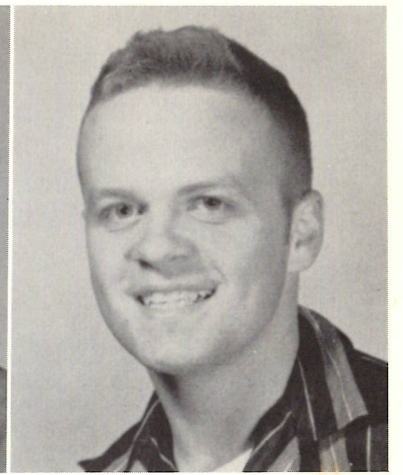

DANNY McNEIL



PATRICIA MURPHY



MARIE NUNEZ

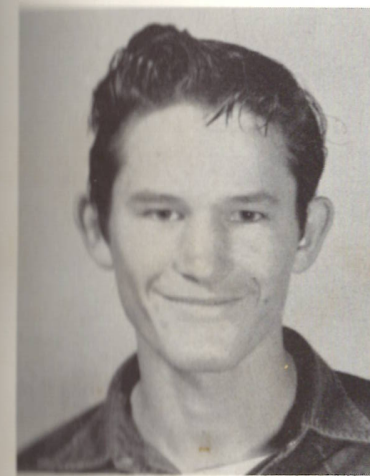

DALLAS SWIRE

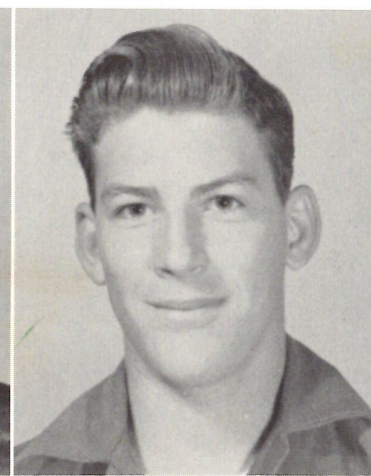

JAMES TOUPS

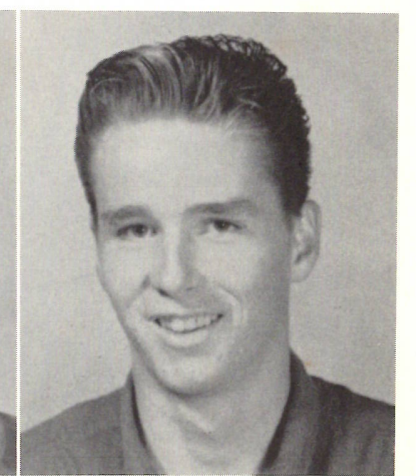

AUBREY WELCH



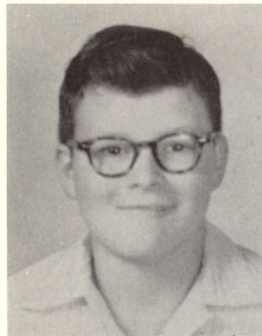

*Seniors*

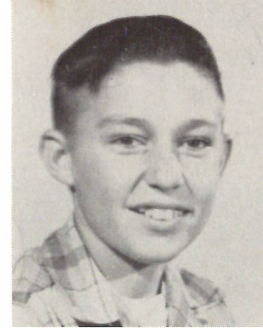

*1960???*

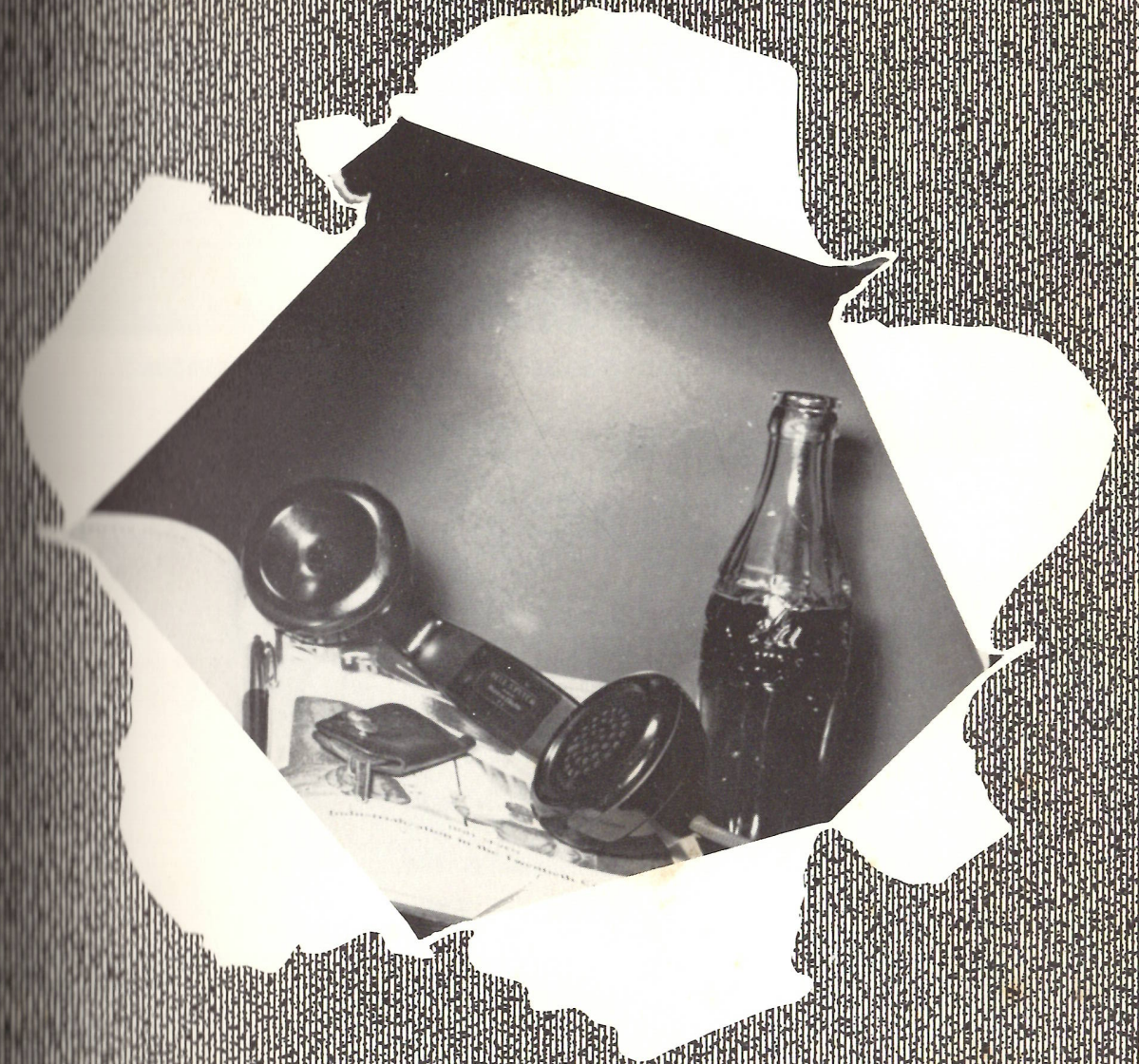

*Seniors*



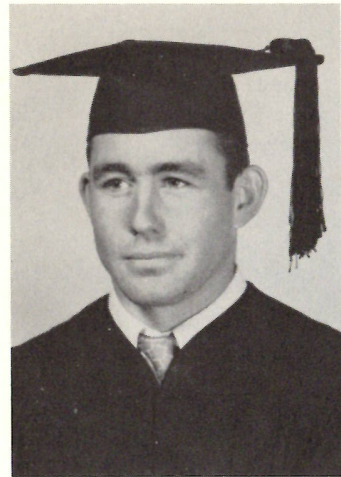

RONNIE GUIDRY  
Football-2-3-4, Football  
Captain-4, Softball-1-2-  
3-4, Track-3-4, F. B. L. A. -  
4, Most Handsome-4, Good  
Sport-4



ROBERT LANDRY  
Class Officer-1-2-3-4,  
F. B. L. A. -3-4, Mustang  
Staff-3-4, Student Coun-  
cil-2, Science Club-2-3-  
4, Roundup Staff-2-3-4,  
Football-3-4, Basketball-  
1-2-3-4, Softball-3-4,  
Track-3-4, Most Intelli-  
gent-3, Most Likely to  
Succeed-4

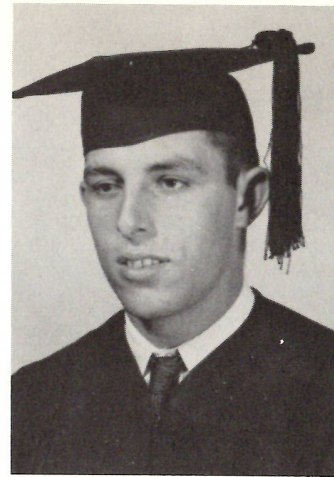
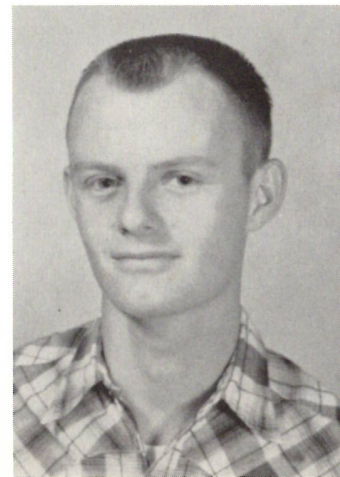
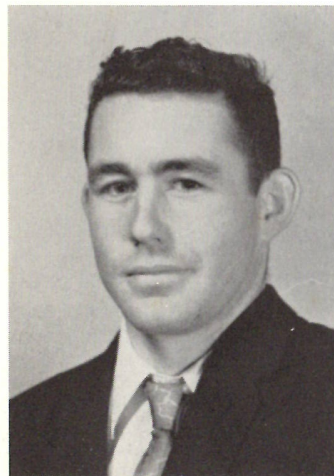

GENE LITTLE  
Football-2-3-4, Softball-  
2-3-4, Track-3-4, Rodeo-  
3-4, Good Athlete-4, Stu-  
dent Council-4

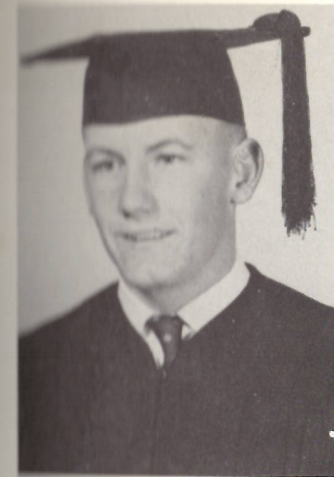

BUTCH LITTLE  
Football-2-3-4, Softball-  
3-4, F. B. L. A. -4, 4-H-1-  
2-3-4, Rodeo-1-2-3-4

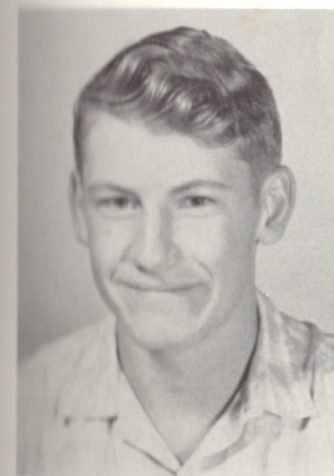

SARAH MORGAN  
Class Officer-1-2-3-4,  
F. B. L. A. -3-4, F. H. A. -1-  
2-3-4, Football Cheer-  
leader-4, Mustang Staff-4,  
Mustang Editor-4, Round-  
up Staff-4

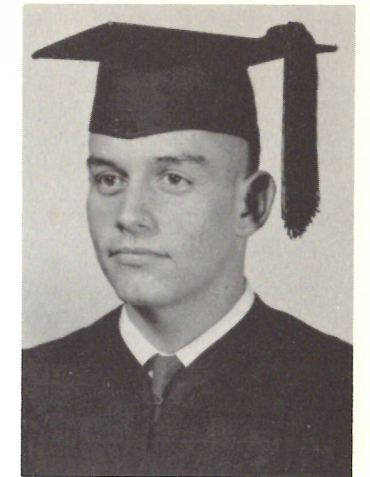

ROBERT SHEFFIELD  
Class Officer-4, F. B. L. A. -  
4, Student Council-3,  
Science Club-3-4, Round-  
up Staff-3-4, Basketball  
Manager-2-3-4, Football  
Trainer-4, Likely to Suc-  
ceed-4

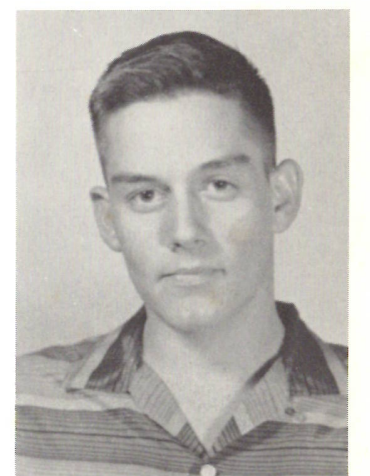





SADIE BILLEAUD  
F. H. A. -4



LORETTA COLLIGAN  
Class Officer-3-4, Student  
Council-3, Science Club-  
4, F. B. L. A. -3-4, F. H. A. -  
2-3-4, Basketball-4,  
Roundup Staff-3-4, Round-  
up Editor-4, Pretty-4, Most  
Intelligent-4, Most Likely  
to Succeed-4, Best Sport-4



DICKIE COURMIER  
Football-2-3-4, Basket-  
ball-3, Softball-2-3,  
F. B. L. A. -4, Science  
Club-2-3, 4-H-1-2

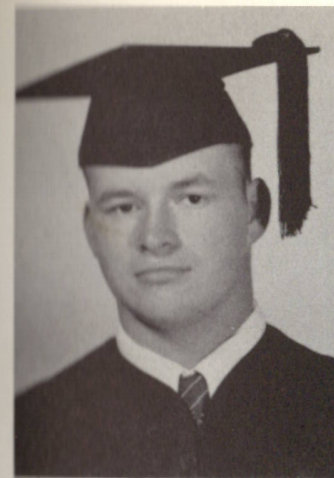
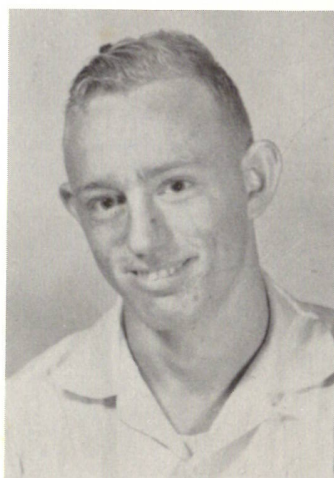

JOHN DUNNE  
Football-1-2-3-4, Soft-  
ball-3-4, Track-3-4,  
F. B. L. A. -4

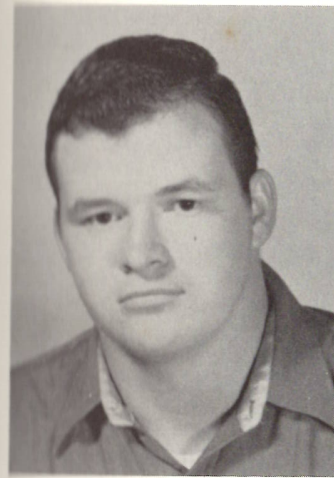

SHIRLEY DULANEY  
Class Officer-3-4, Student  
Council-4, Science Club-  
4, F. B. L. A. -4, Mustang  
Staff-4, F. H. A. -3-4, Bas-  
ketball-4, Basketball-  
Cheerleader-4, Softball-3-  
4, Homecoming Queen-4,  
Prettiest-4, Intelligent-4,  
Likely to Succeed-4, Good  
Sport-4



DOLORES EAST  
F. H. A. -1-2-3, F. B. L. A. -  
3, Science Club-2, F. H. A.  
Reporter-3





*Cooks*



*Bus Drivers*

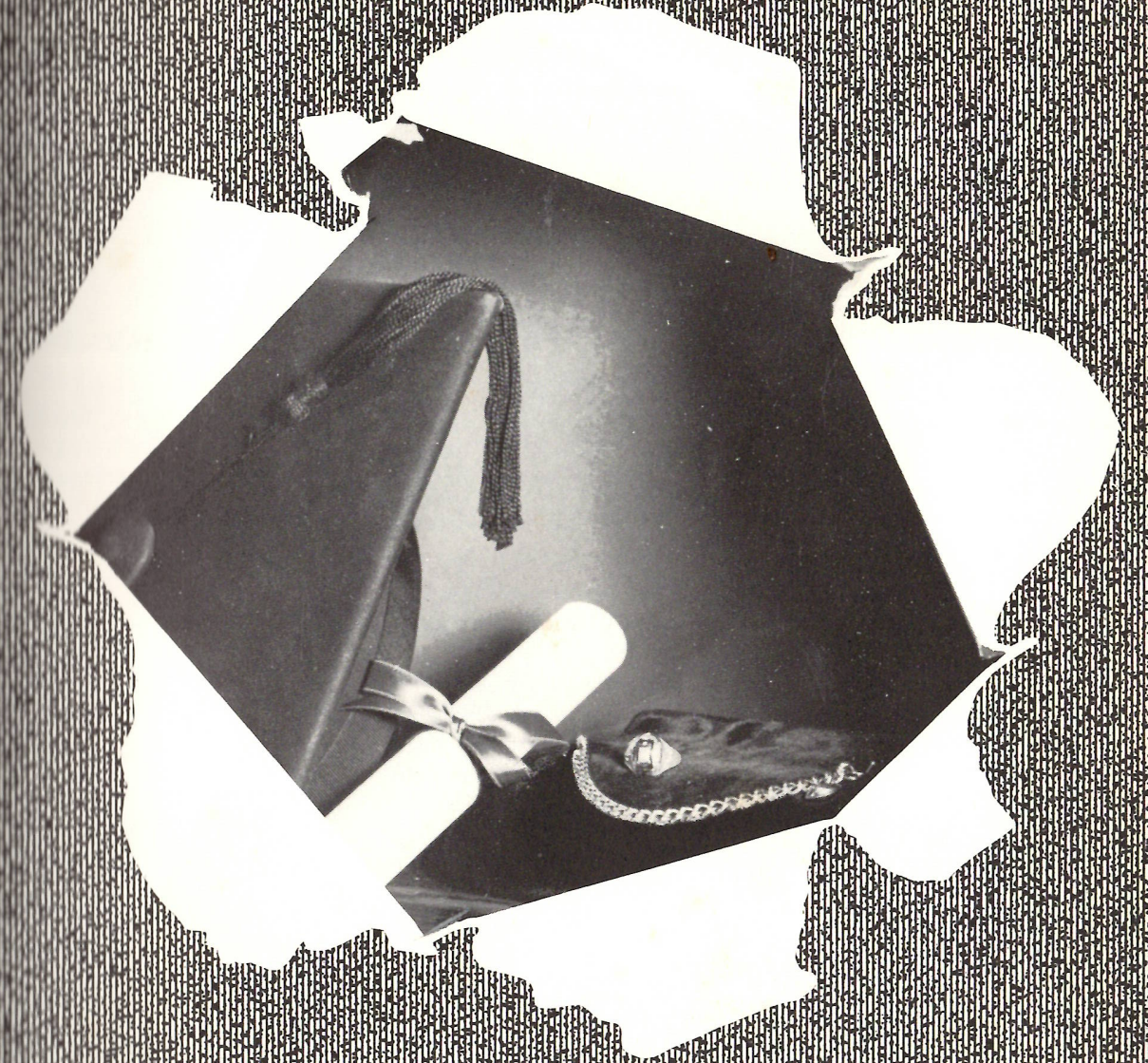

*Seniors*



High



MR. HAROLD BUCKMASTER

B. S., S.L.I.  
Physical Ed.  
Social Science

B. A., N.S.C.  
Principal

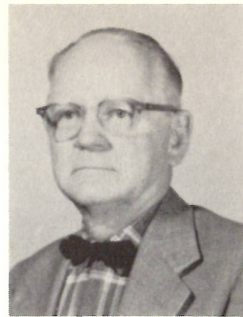

MR. M. G. RICHARDSON

M. S.,  
U. of Ark.  
Commerce

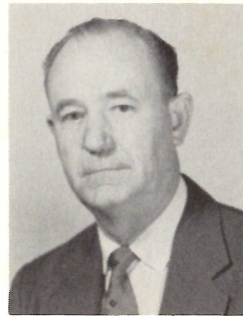

MR. SIRON O. BECK



MR. DANIEL L. WEEKLY

B. S., McNeese  
Math and Physics



MRS. SARAH BUCKMASTER

School

B. A.,  
S.L.I.  
Lib.



MRS. ERBELDING

B. S.,  
L.S.U.  
English



MR. WAYNE WOOD

B. M. E.,  
S. L. I.  
Band Director



MRS. ETHEL HALE

B. S.,  
S.L.I.  
M. S.,  
U. of H.  
Home  
Economics

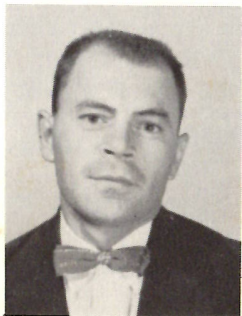

MR. FRANK COMEAUX

B. S.,  
S.L.I.  
Industrial  
Arts

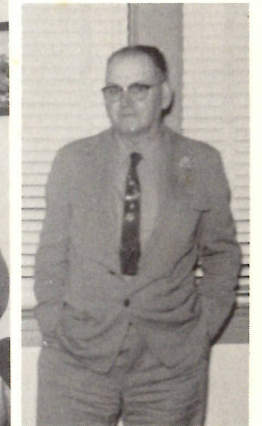



## Principal's Message



### IS YOUR SCHOOL WORK A DRUDGERY, A DUTY, OR A DELIGHT?

If one takes the attitude that he comes to school only because he is forced to and studies only to keep out of trouble at home and at school, then his pursuit of an education is pure drudgery.

If he comes to school just because his parents want him to attend school and studies just to please his parents and teachers, then he is working only for duty's sake.

On the other hand, if he comes to school with the idea in his mind that it is fun to be associated with fellow students as he explores the realms of formal education, his school days can be a delight. His duties of scholarship will be much easier if he realizes that each day that he attends school and studies will get him a bigger pay check when he is employed. He will have a life, and a desire to read a better class of literature.

Happiness comes from within. It originates in the human mind.

Anyone who uses his schooling to further his Christian education will become a better and happier individual.

If the above reasoning is kept in mind, attending school ceases to be a drudgery, or a form of duty, and becomes a delight, a joy to which one may look forward.

# Grammar



MRS. BYRLE BERWICK



MRS. NAOMI VINCENT



MRS. EUNICE COHEN

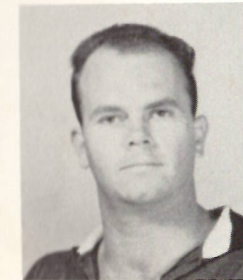

MR. ROY AYRES

S.L.I.  
Third Grade

B. A., S.L.I.  
Fourth Grade

B. A., S.L.I.  
Fifth Grade

B. S., McNeese  
Seventh Grade

S. L. I  
First Grade

B. A., La. Tech  
Second Grade

# School



MRS. ANNETTE BYLER



MR. BENNY SANDERS



MRS. LUCILLE RICHARDSON



MRS. PAULINE KRUMM

B. A., McNeese  
Sixth Grade

B. A., N. S. C.  
Eighth Grade



*H.H.S.*

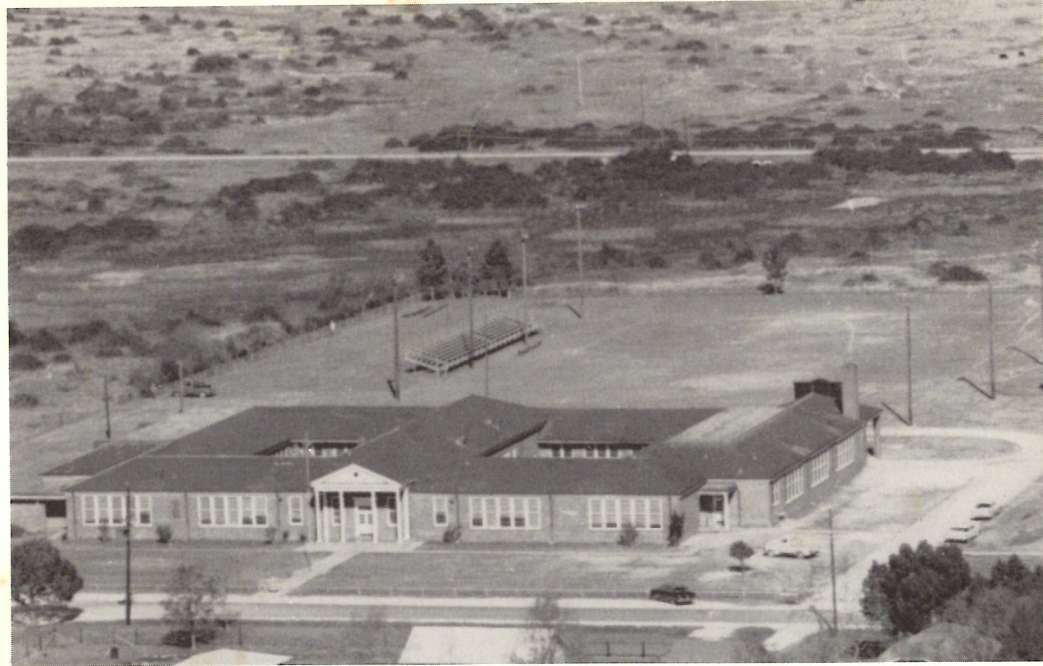

*School*

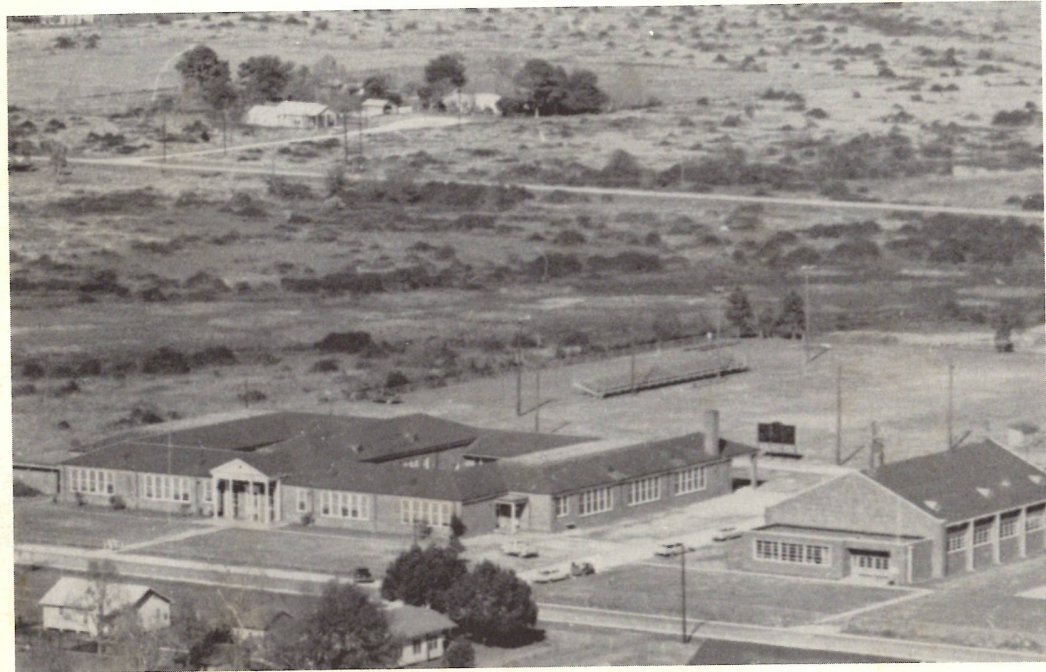

*School and Gym*



*Administration*



# Annual Staff



# Advisors



MRS. HALE



MR. BECK



MRS. BUCKMASTER



MRS. VINCENT

# Annual Staff

Editors



LORETTA



JUANITA

Advertising

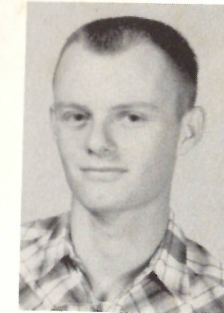

ROBERT

Subscription

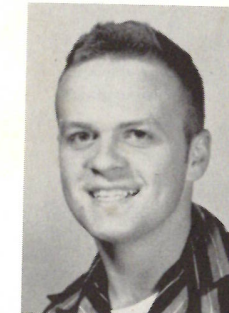

DANNY

Organization

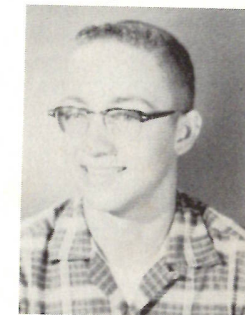

DONALD

Society



SARAH



ERNESTINE

High School



ROBERT

Elementary

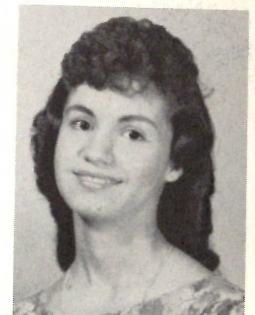

PAT

Snapshots

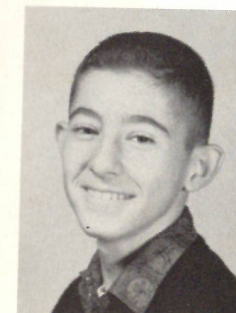

CECIL



LUDWIKA

Boys' Sports



AUBREY

Girls' Sports



MADLIN



# Foreword



Editor - LORETTA COLLIGAN  
Assistant Editor - JUANITA JOHNSON

Now that your 1960 edition of the Roundup has arrived, may you always treasure its contents and use it as a record of the events of the 1959-60 school term at Hackberry High School.

The Annual Staff

# Dedication



We, the annual staff, speaking for all the students, proudly dedicate our 1960 yearbook to you, Mr. Loree Duhon.

This is our way to show our appreciation for your willingness to offer your time in helping provide transportation for our out of town games.



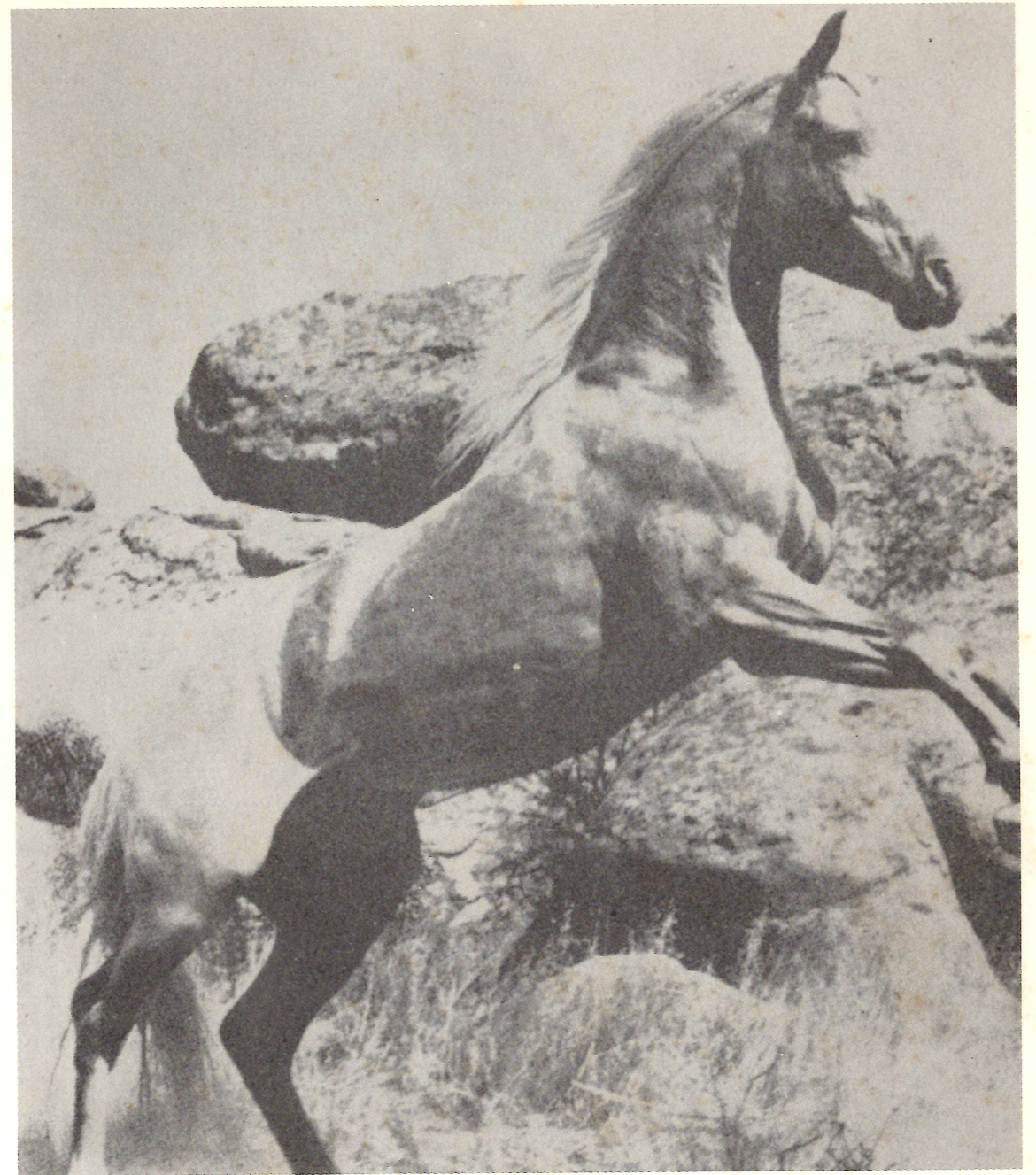

*The 1960 Roundup*

*Hackberry High School*

*Hackberry, Louisiana*