

YEARBOOKS
by TAYLOR

NINETEEN HUNDRED SIXTY-NINE

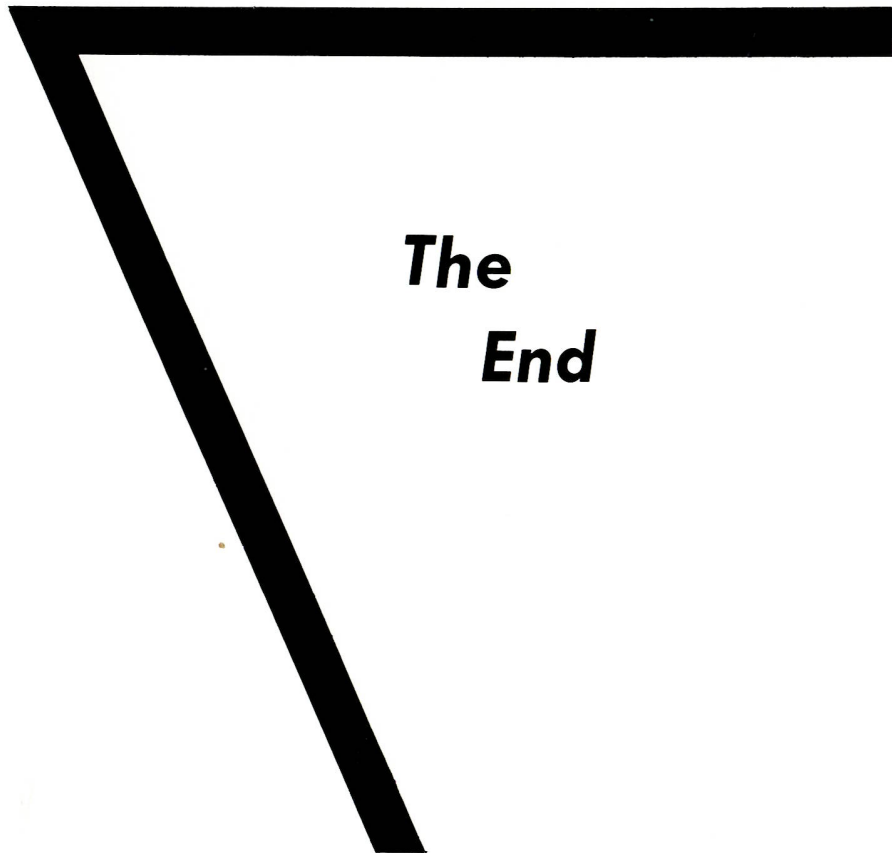

MUSTANG



**The
End**



Ready for nursing



Short pants day



Let me play



Waiting for Whitey



No score yet



Wide awake



Yes, Coach



Drink up



Hardly working



Faculty Cheerleader



Playing hard



Bea, Naomi and Eugene

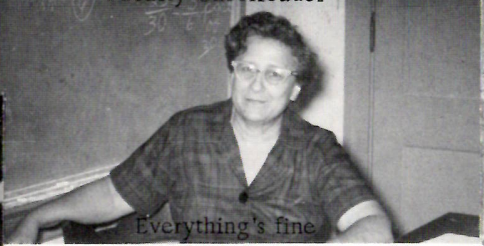

Everything's fine

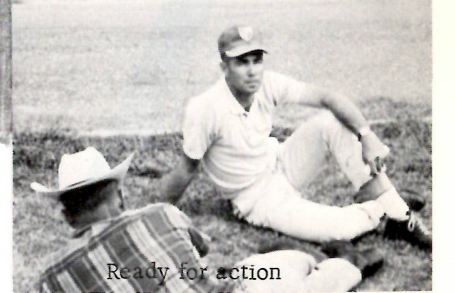

Ready for action

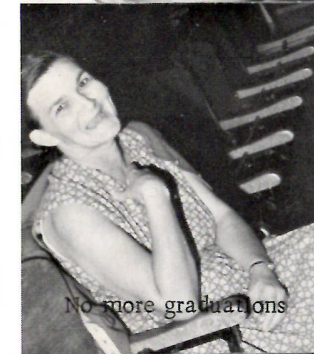

No more graduations

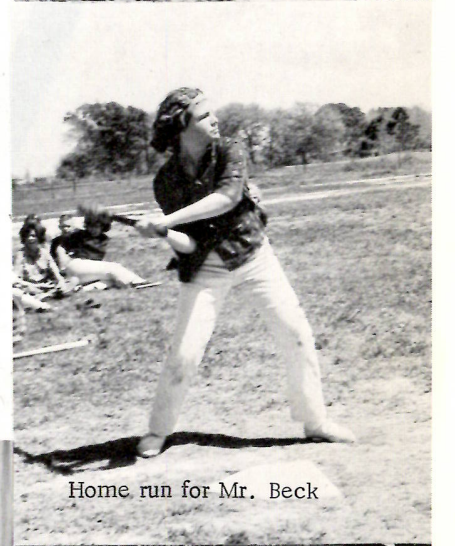
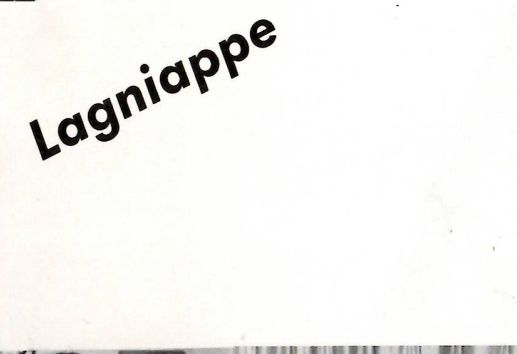

Home run for Mr. Beck



Two couples

Kiss me again
Annivers



Another couple



Good joke, Benny

Thinking hard

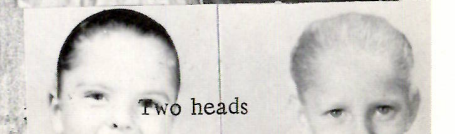

Two heads

**SOLARI MARBLE &
GRANITE WORKS**

Designers, Manufacturers and
Dealers in Marble and Granite

P. O. Box 503
Lake Charles, Louisiana 70601

Importers Carrara Italian Marble
Statues - Altars - Accessories



**SMITH'S
MEMORIALS**

Lake Charles,
La.

Compliments
of

KRAUSE & MANAGAN

Sulphur, La.

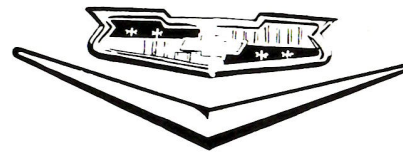

**CAGLE
CHEVROLET, INC.**

1924 East Broad St.
Lake Charles, La.

Compliments
of

**CHARLES'
BEAUTY SALON**

3304 Patrick
477-8885
Lake Charles, La.

BERRY BROTHERS, INC.

212 West Clarence Street
Lake Charles, La. 70601

Congratulations Senior 69
From

**LOUISIANA SCHOOL
OF BEAUTY CULTURE**

1702 Ryan Street 439-8512

Compliments of

**BURRIES
FEED & SEED**

Sulphur, Louisiana

Bus Drivers



Janitors



Cafeteria Workers





**FAST
SERVICE**

Compliments
of
**BREAUX'S
DRUGS**

Hackberry Hwy.

Phone 527-6351

Sulphur, La.

Compliments
of

**JOHNNIE'S PAINT
AND BODY SHOP**

1103 Broad Street
Lake Charles, La. 70601

**CAMERON
TELEPHONE COMPANY**

P.O. Box 167

Sulphur, La.

COMPLIMENTS OF

SCOTTY'S BRICK CO., INC.

LOUIS FLORIST SHOP, INC.

and

ANNETTE TRITICO

Lake Charles, La.



**FAST
SERVICE**

Compliments
of
**BREAUX'S
DRUGS**

Hackberry Hwy.

Phone 527-6351

Sulphur, La.

**THE
CALCASIEU-MARINE NATIONAL BANK**

"SERVING SOUTHWEST LOUISIANA"

Offices at

Lake Charles, La.
Enterprise Boulevard Branch
South City Branch

Welsh, La.
Oakdale, La.
Sulphur, La.
Kinder, La.
Elton, La.
Cameron, La.

Jennings, La.
Vinton, La.
Dequincy, La.
Lake Arthur, La.
Oberlin, La.
Iowa, La.

COMPLIMENTS

OF

W. T. BURTON



COMPLIMENTS

OF

**GLENN OVERMAN
CHEVROLET CO.**

Sulphur, La.

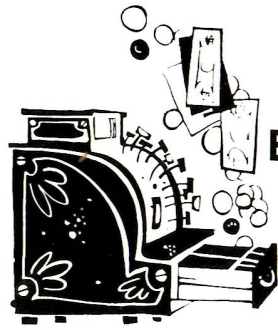

Compliments
of

BROUSSARD'S GROCERY

Cemetery
Road
Sulphur, La.

LOUVIERE JEWELERS

527-6738
101 West Napoleon
Sulphur, Louisiana 70663
Luggage Watch Repairing
Trophies Engraving
Gifts
Complete Bridal Selections

DILLON DODGE-RAMBLER, INC.

Sales - Service - New and Used
Cars and Trucks
1035 E. Napoleon St.
P. O. Drawer 290
Sulphur, Louisiana 70633
Tel. 527-6397 Area 318

Compliments
of

BUTANE EQUIPMENT CO. OF SULPHUR, INC.

Hackberry Highway
Ph. 527-7333 P. O. Box 88
Sulphur, La.

MAPLEWOOD SUB STATION

Operated by
B. F. WEEKLEY

Sulphur, Louisiana

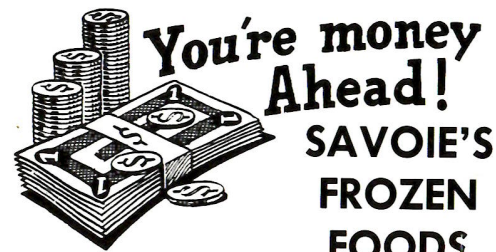

Sulphur, La.

Compliments
of

J. O. HEBERT DENTIST

Sulphur, Louisiana

WESTPOINT SHOE CENTER

Westpoint Shopping Center
Sulphur, Louisiana

Borden's
Dutch Chocolate
Milk
is made with whole milk

MADE WITH IMPORTED DUTCH CHOCOLATE



PALERMO REAL ESTATE AND INSURANCE AGENCY

Parish Road
P. O. Box 1068
Sulphur, La.
Phone 625-3330 Nights and Holidays 625-3333
423 Cypress St.
Sulphur
La.
Ph. 527-5252

Compliments
of

SCHLESINGER'S

WHOLESALERS

Cigars . Tobacco . Candy
Drugs and Specialties

Phone 1832
HE 6-7825 East Broad

Lake Charles, La.

SULPHUR FLORIST INC.

423 Cypress St.
Sulphur
La.

Compliments
of
CRAIN BROTHERS

BUILDERS and OPERATORS

Marsh Buggies and Boats---

Lease Service

Phone --- 538-2180
Grand Chenier, La. 70643

STATE FARM INSURANCE

B. ROY BROUSSARD
Sulphur, La. 6-253-3464



BUZZ'S SPORT SHOP

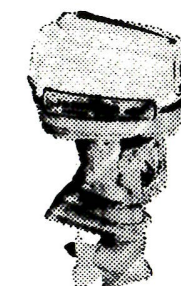

P. O. Box 50
Sulphur,
Louisiana 70663

Compliments of
LAKESIDE NATIONAL BANK

Westpoint Shopping Center
Sulphur, Louisiana



**BETTY'S
FLOWER
SHOP**

*Flowers
by Wire*

Sulphur
La.

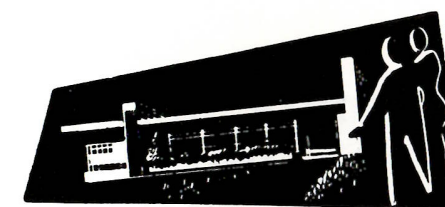

**HOME BUILDING
MATERIALS**

435 East Napoleon
Sulphur, La. 527-5287

**HEBERT'S WESTERN
STORE**



209 S. Irwin
Sulphur, La.

TOTS TO TEENS



205 N. Huntington Sulphur, La.

**MORSE'S
AUCTION AND FURNITURE**

Auction Every Friday Night
201 North Hunt, Sulphur, La.
Phone 527-9778
Open 9:00 to 6:00



**GOODRICH'S
SERVICE STATION**

Hackberry
La.



ALFERD DEVAL

Hackberry, La.

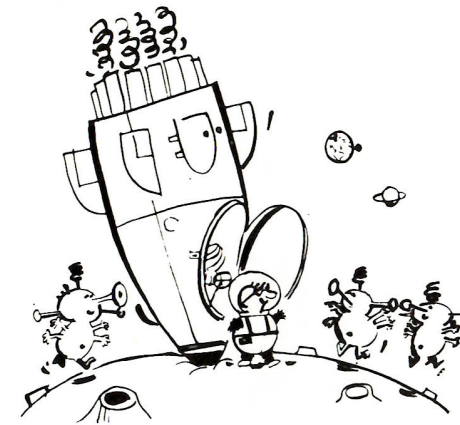

Be Safe

**JACOBSEN
INSURANCE**

124 Cypress
Sulphur, La.

Compliments of
**DAIRY KING
AND
ISLAND MOTEL**

Hackberry, La.

Compliments of
Hackberry Branch

**CAMERON STATE
BANK**

Hackberry, La.

**C. A. RIGGS
GENERAL
MERCHANDISE**

Hackberry, La.

Compliments of

DEAN'S GROCERY

Hackberry, La.

Compliments
of

**THE JOE SANNER
FAMILY**

Hackberry, La.

For Best Hair Styles
in Town Go ... to ...

**JO'S AND CARRIE'S
BEAUTY SHOP**

Hackberry, La.

Compliments of

JOHNSON'S GROCERY

Hackberry
La.

Compliments
of

**SADIE'S
DRY GOODS**



I use Crest

Congratulations
Sr. '69"

**ROCK HUGHES
FAMILY**

Potpourri

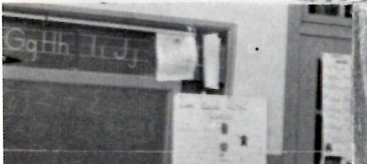
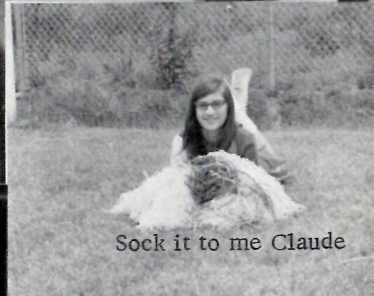

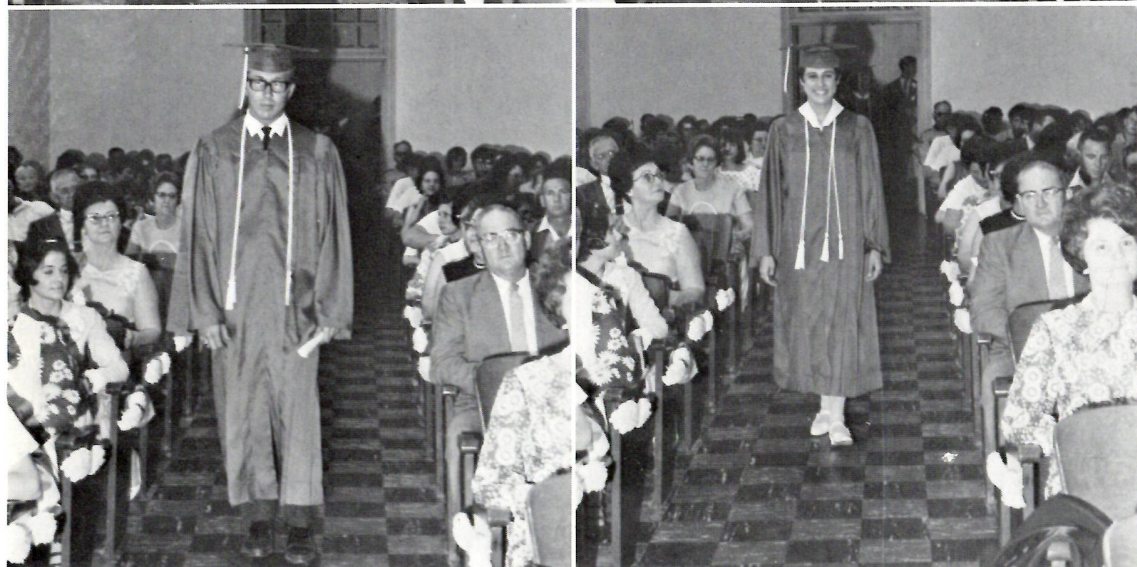

The march ends.

VALEDICTORIAN - Teresa Sanders



SALUTATORIAN - Lana Andrews

GUEST SPEAKER - Rev. Davis



INVOCATION - Rev. Aucoin

BENEDICTION - Rev. McNamera

Graduation



Things are about to begin.

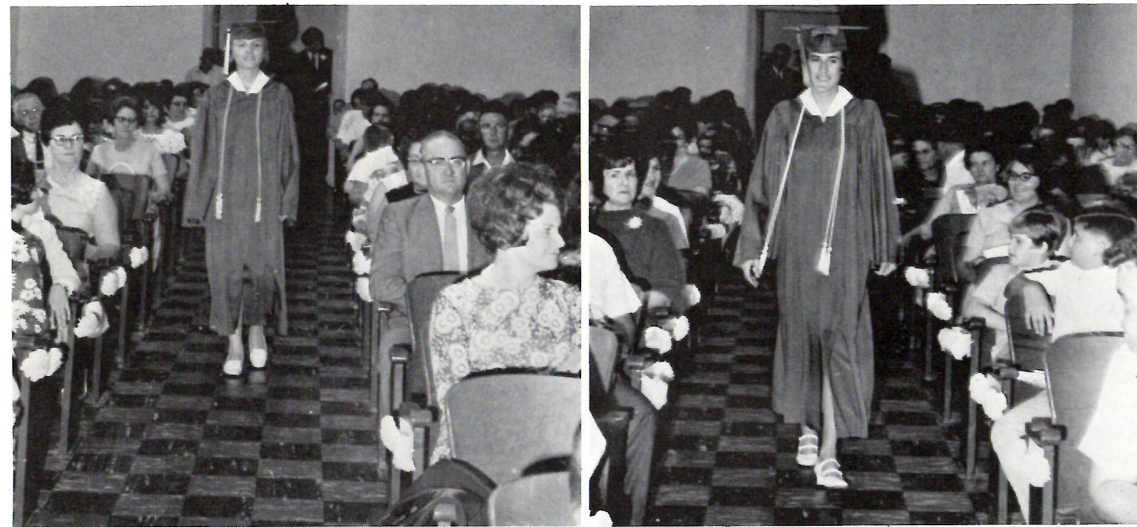

The march begins.



1969 Athletic Banquet



Football Awards



Basketball Awards



Basketball Awards



Wrestling Awards



Track Awards



SURPRISE!

Underclassmen

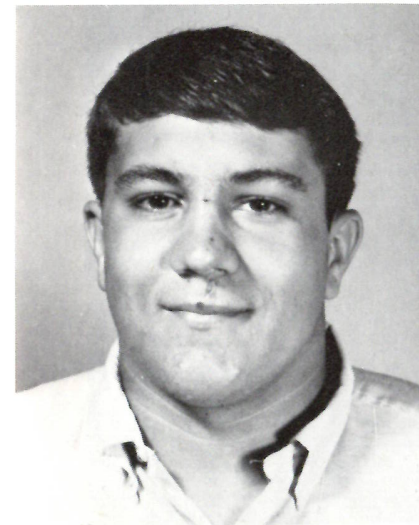

JOE DEVALL
Effort

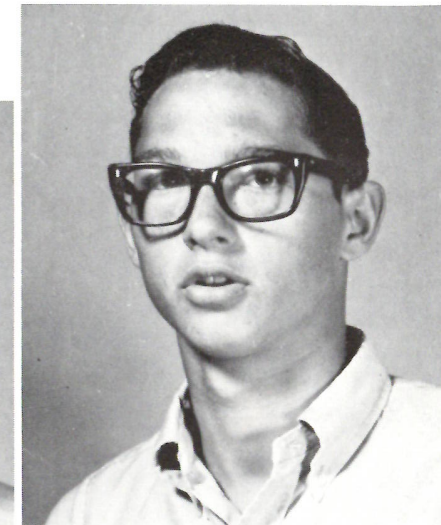

FRANKLIN
SPICER
Attitude

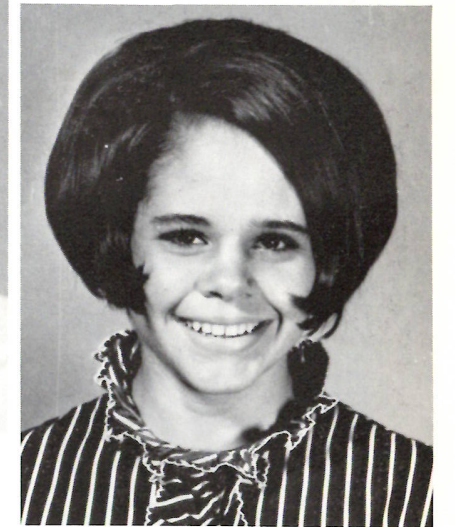

SUSAN POOLE
Personality

Awards

GAIL RIGGS
Dependibility



RUSSELL VINCENT
Most Improved

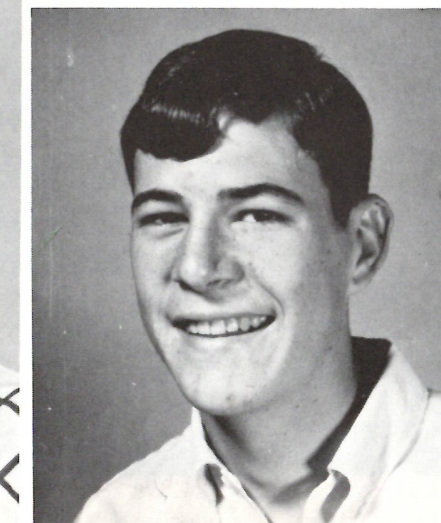

ABBIE HEBERT
Cooperation



Junior Senior Prom



MISS GAIL RIGGS, Junior Class president gives the welcome address.



MISS ROXANNE HUGHES gives the prophecy.



MISS LANA ANDREWS gives the will.

Mr. and Miss H.H.S.



Runners-Up



A very special presentation.



**Sophomore
Maid**

Miss Susan Poole
Mr. John Henry Poole



**Freshman
Maid**

Miss Glenda Schexnider
Mr. Alton Schexnider



**Sophomore
Maid**

Miss Melinda Hantz
Mr. Dean Sanner

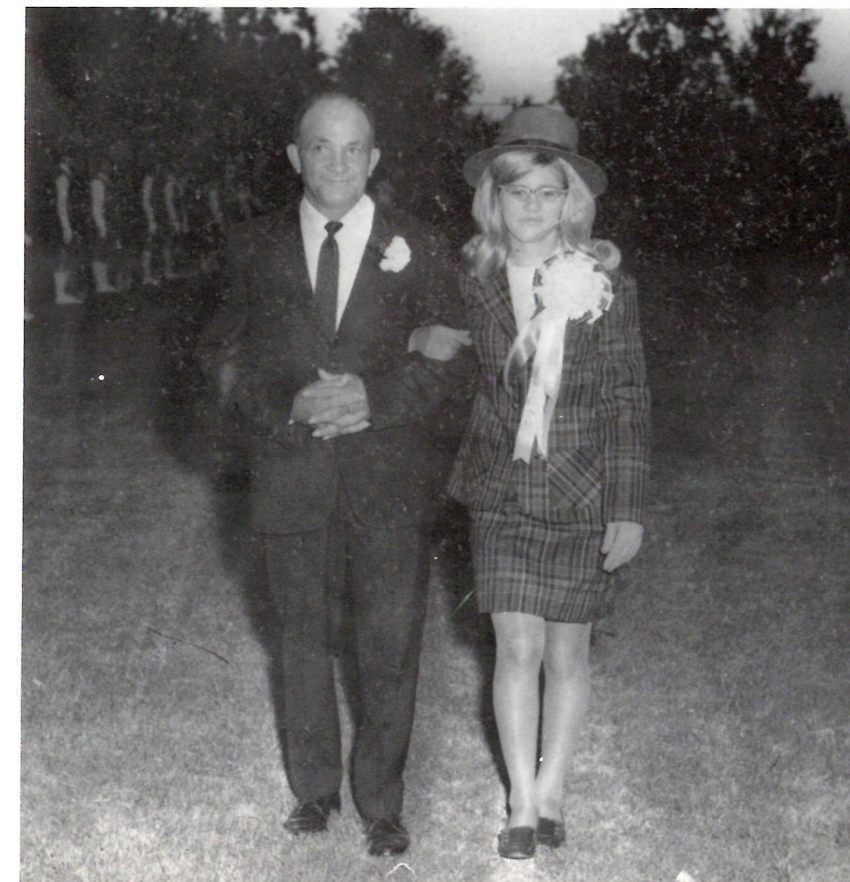

**Freshman
Maid**

Miss Becky Hughes
Mr. Lenard Hughes



**Senior
Maid**

Miss Stephanie Vincent

Mr. Sidney Vincent



**Junior
Maid**

Miss Gail Riggs

Mr. Charles A. Riggs

**Senior
Maid**

Miss Melissa Ellender

Mr. Buddy Ellender



**Junior
Maid**

Miss Roxanne Hughes

Mr. Horace Goodrich



1969 Homecoming Queen



MISS CATHY LOWERY
was chosen to reign as the 1969 Homecoming Queen.

1969 Homecoming Court



Cathy is escorted by her father.

Queen Cathy is crowned by the 1968 Homecoming Queen, Miss Jeanie DeVall.

Athletic Club



Library Club



ACTIVITIES

FBLA



Student Council



Beta Club



Safety Patrol



Yearbook Staff



Publicity Committee



Pep Squad



Wagon Wheel





Planning strategy

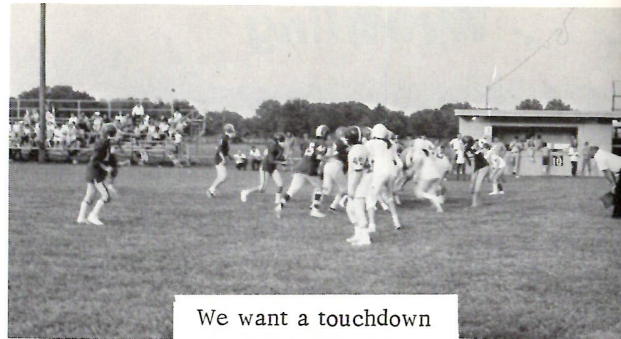

We want a touchdown

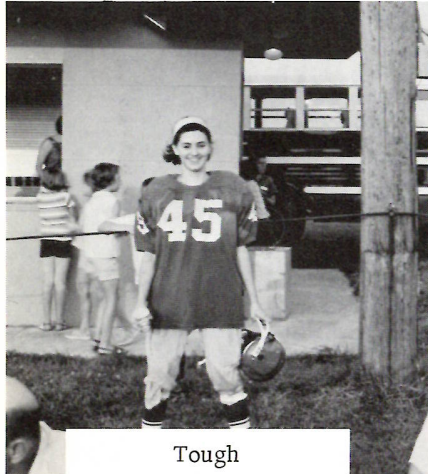

Tough

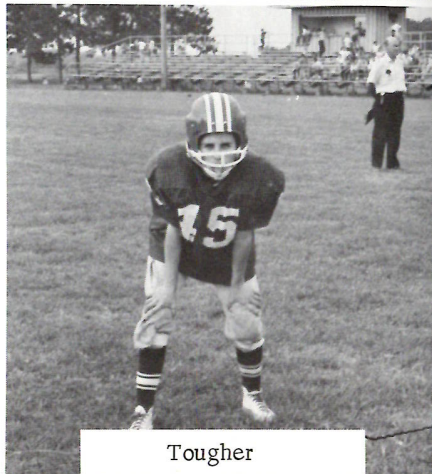

Tougher

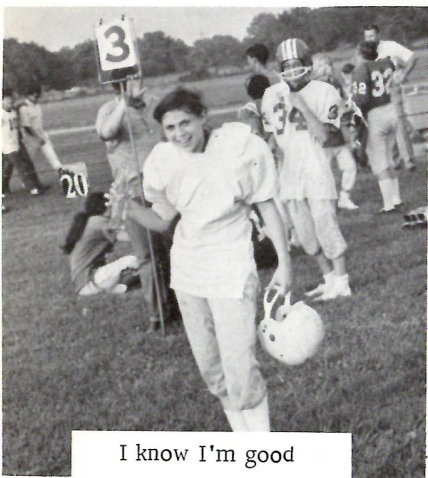

I know I'm good

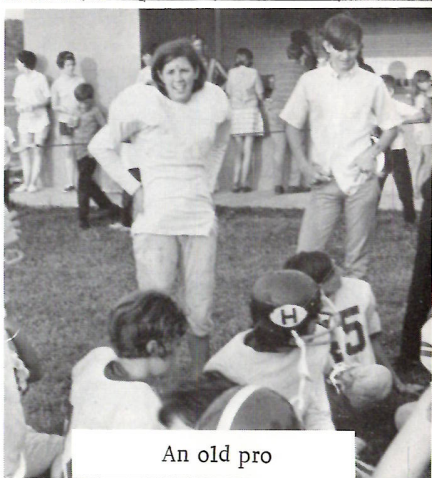

An old pro

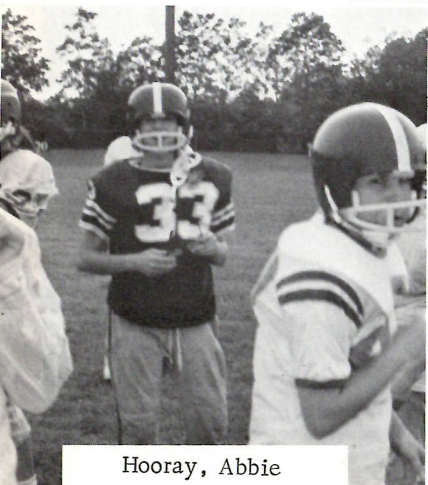

Hooray, Abbie

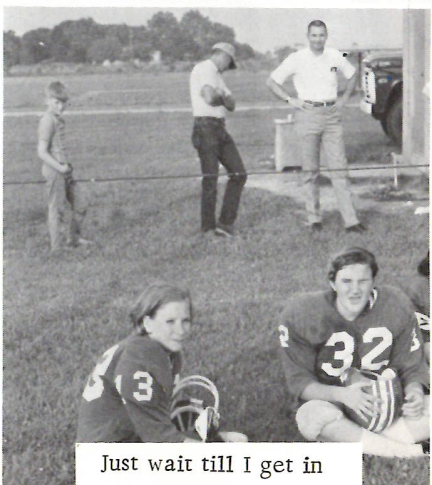

Just wait till I get in

Powder Puff Football



ORGANIZATIONS

Boys' . . .



JOE DEVALL
State Champion
195 lb. Division
Coach McFarlain



Coach and his gang . . .

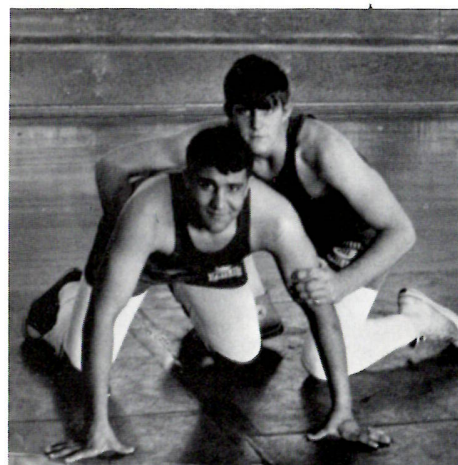

CLAUDE
DEVALL

JOE
DEVALL

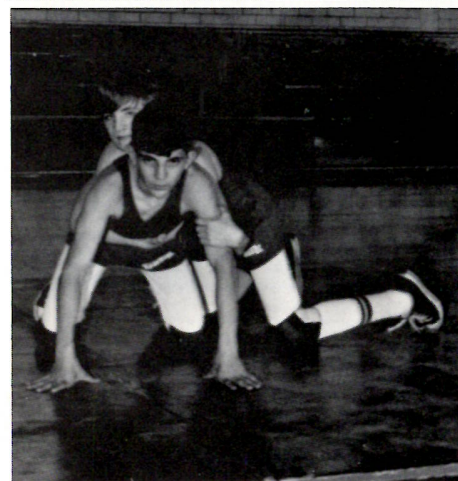

JEFFREY
SANDERS

BRYANT
DOMINGUE



DARRELL SCHEXNIDER
MARTIN KERSHAW

. . . Wrestling



. . . Real tough.



KIRK SANNER
2nd in State
154 lb. Division
Roy Jones

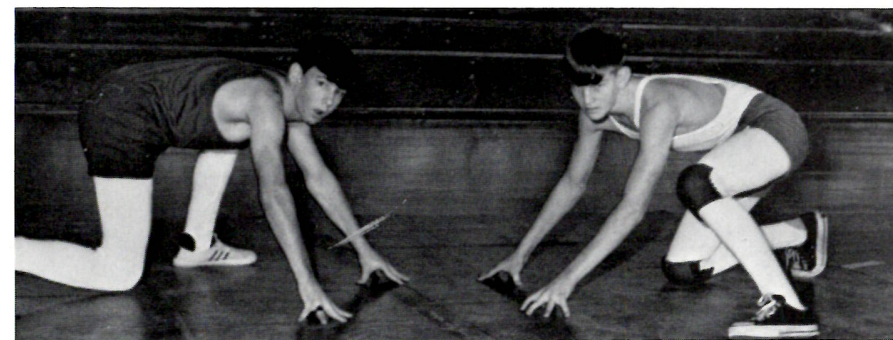

CURTIS ANDRUS

WAYNE LANDRY

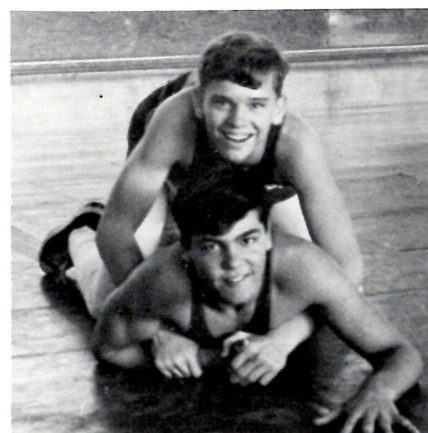

ALLEN MOORE
CURTIS FOUNTAIN

JOSEPH SWIRE
GLEN EAST

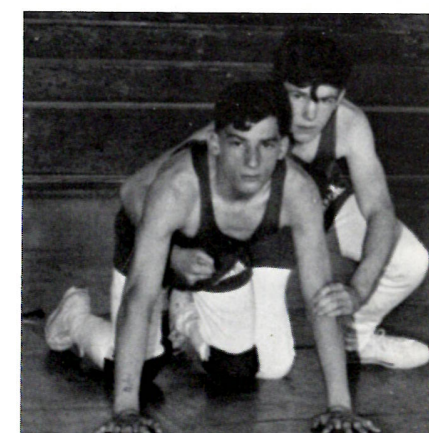

Basketball . . .



Cheerleaders are proud to yell . . .

. . . Cheerleaders



. . . for the green and white.



STEPHANIE VINCENT
Senior



CATHY LOWERY
Senior



GAIL RIGGS
Junior



RITA GUIDRY
Junior

Varsity . . .



ROBERT SONNIER

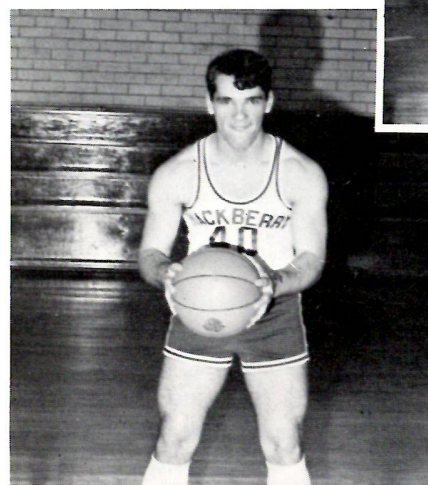

RONNIE SCHEXNIDER



KIRK SANNER

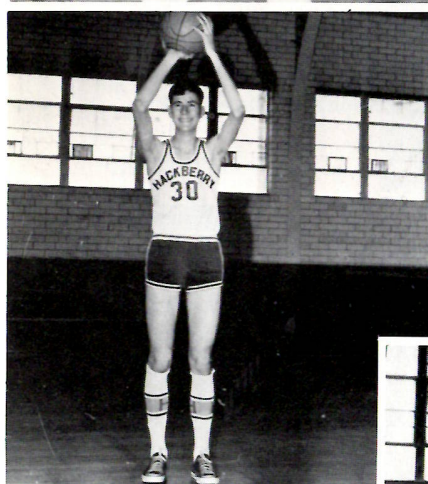

GEORGE HICKS

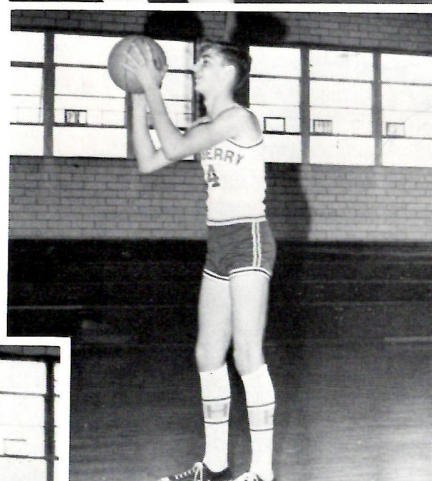

RUSSELL VINCENT



MICHAEL LaBOVE

. . . Basketball

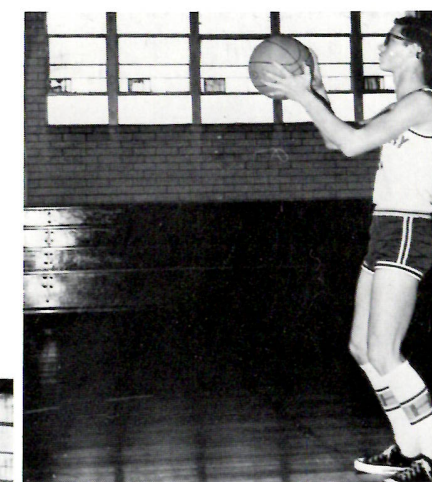

DARRELL SCHEXNIDER



DOUGLAS WELCH



JOHNNY LaBOVE



WAYNE LANDRY



CAROL SOIREZ



GLEN VINCENT

. . . Mustangs



MARTHA HICKS



DIANE BUFFORD



LYNN CORNAY



CAROL WELCH



GWEN REASONER

Boys' Basketball



COACH McFARLAIN

When we look back at this picture we will always remember all the basketball games with Coach McFarlain screaming at the boys. Scream as he would, he could never make anyone dislike him because he was a completely great guy. His coaching gave the boys the willing spirit and capable leadership they needed. This was proved with two years of succession in winning the Good Sportsmanship Trophy and having very successful seasons.

Jr. Varsity Boys



Girls' Basketball



COACH BENNY SANDERS



LANA ANDREWS
Coach's Award

The Girls' Basketball Team would like to express sincere appreciation to Coach Benny Sanders for the time and effort he has devoted for our benefit.



VERNA WELCH
All-District
All-Tourney
Most Valuable

Varsity . . .



LANA ANDREWS



ABBIE HEBERT

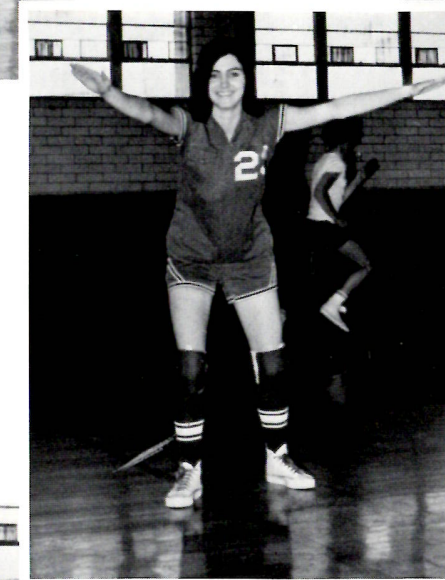

SUSAN POOLE

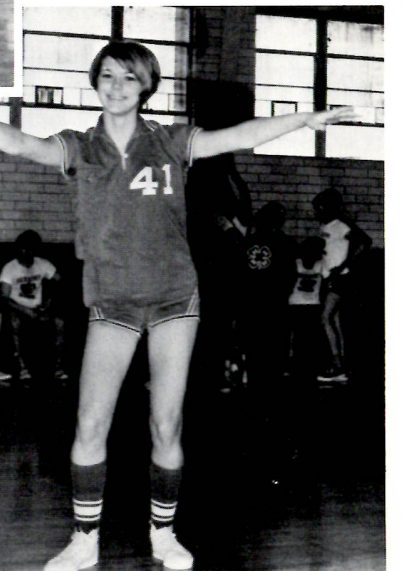

BEVERLY HEBERT



GAIL RIGGS

Football . . .



Cheerleaders are very important at H. H. S.



STEPHANIE
VINCENT



CATHY
LOWERY



ROXIE
HUGHES

. . . Cheerleaders



RITA GUIDRY



MELINDA HANTZ

GLEND A SCHEXNIDER



SUSAN POOLE

BECKY HUGHES



Football Team . . .

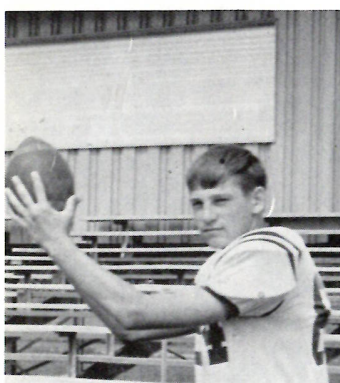
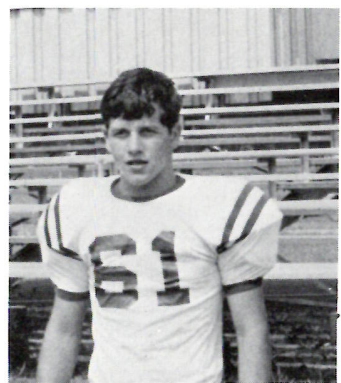
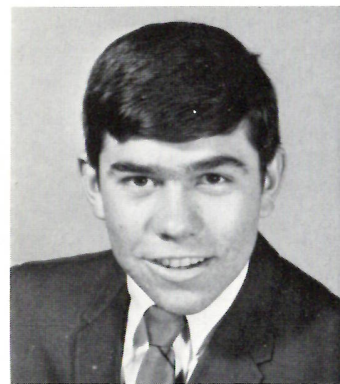

. . . Has Spirit

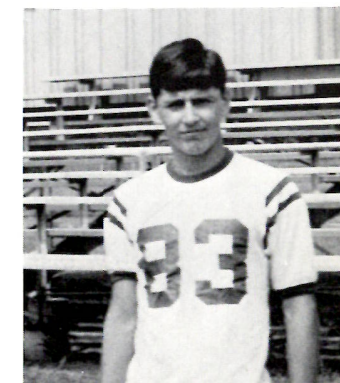
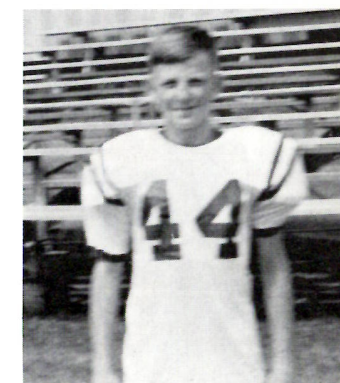
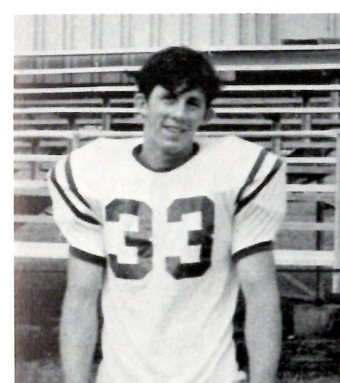



Wittiest

JUANETTE BARBIER



Witty

DEAN SIMON

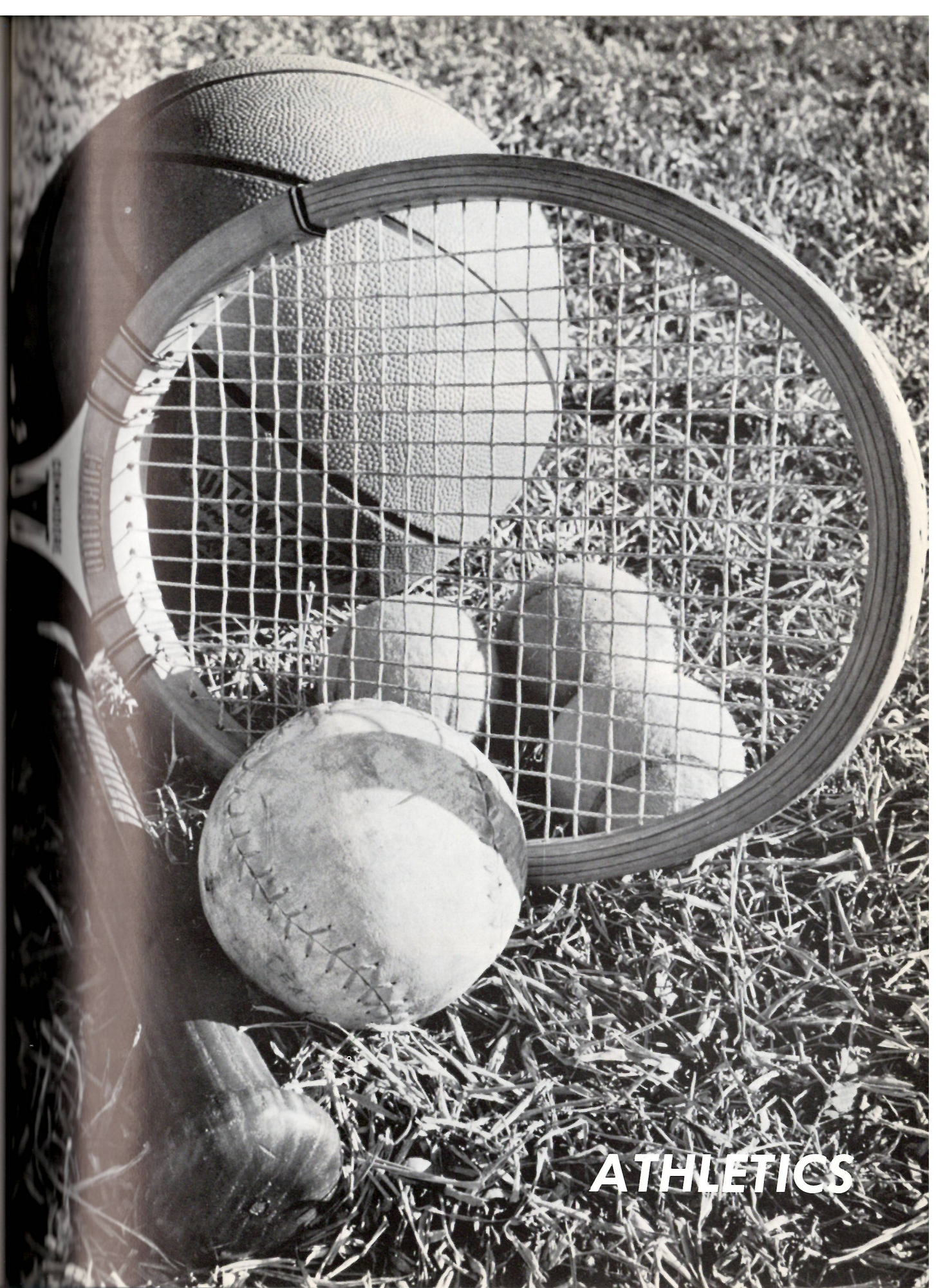

ATHLETICS



Most Handsome

FRANK HUGHES

Best Dressed

DANITA DUHON
RONNIE SCHEXNIDER



Pretty

DANITA DUHON



Well Dressed

FRANK HUGHES



Best Sport

CATHY LOWERY

FRANK HUGHES

Best Athlete

RONNIE SCHEXNIDER



Good Sport

GAIL RIGGS

DEAN SIMON



Good Athlete

DANITA DUHON

FRANK HUGHES



Most Likely to Succeed

RONNIE SCHEXNIDER

CATHY LOWERY

Most Intelligent

RONNIE SCHEXNIDER

TERESA SANDERS



Likely to Succeed

TERESA SANDERS

FRANK HUGHES



Intelligent

CATHY LOWERY

FRANK HUGHES

Mr. Personality

FRANK HUGHES



Miss Personality

CATHY LOWERY

Friendliest

FRANK HUGHES

CATHY LOWERY



Friendly

RONNIE SCHEXNIDER

WE WERE CUTIES



Brenda



Verna



Juanette



Frank



Frieda



Danita



Lana



Cathy



Dean



Melissa



Stephanie



Sue



Ronnie



Catherine



Teresa



Billie

Sugar, Spice, and
Everything Nice.
Snakes, Snails, and
Puppy Dog Tails.



Winston

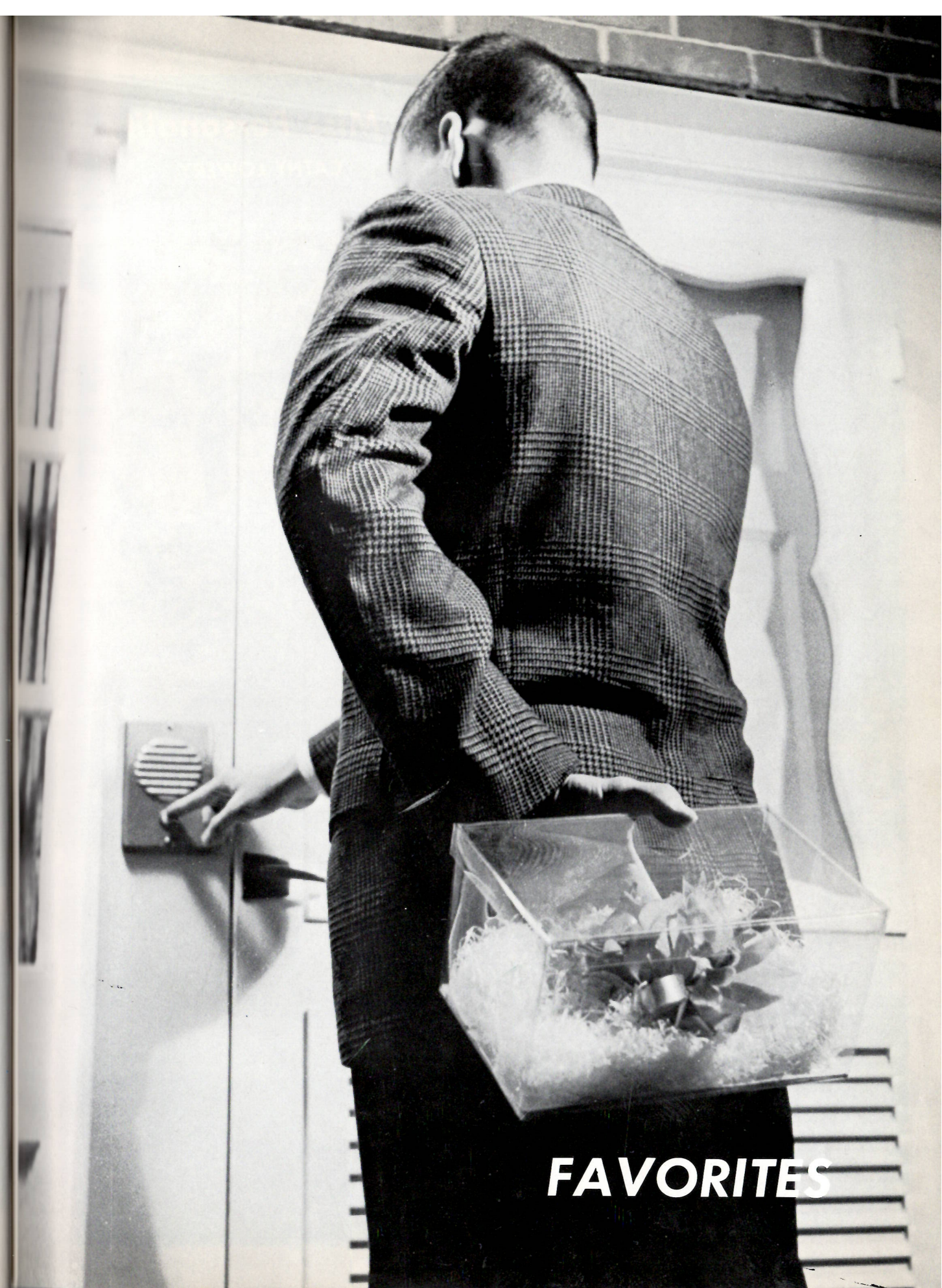

FAVORITES

AS WE DEPART ON THE HIGHWAY OF LIFE

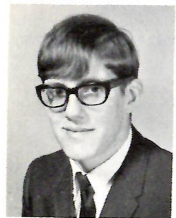

RONALD SCHEXNIDER
 Football 9,10,11,12
 Wrestling 9,10,11
 Track 9,10,11
 Basketball 9,10,11,12
 M-Club 9
 4-H 9
 Student Council 10,11,12
 Government Day Candidate 10
 F.B.L.A. 11
 Pelican State 11
 Class Vice President 11

Class President 12
 Athletic Club President 12
 Best Offensive Basketball
 Scholastic Football Award 12
 All-Around Athlete 12
 Most Likely To Succeed 12
 Most Intelligent 12
 Best Dressed 12
 Friendly 12
 Mr. H.H.S. 1st Runner-Up 12

RONALD DEAN SIMON
 Athletic Club 9,10,11, Reporter 12
 Football 9,10,11
 Track 9,10,11
 Basketball 9,10,11
 F.B.L.A. 9
 Class Reporter 12
 Good Sport 12
 Witty 12
 Outstanding Track and Field Man 11
 Best Offensive Back 10
 Mr. H.H.S. 2nd Runner-Up 12
 F.H.A. Beaux 12

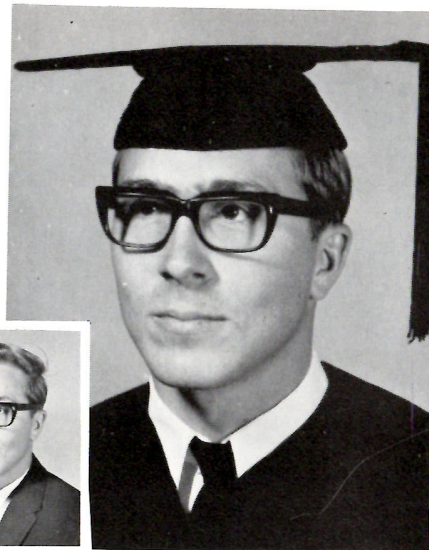

BILLIE SIMON

WE WILL REMEMBER OUR SCHOOL DAYS



STEPHANIE VINCENT
 F.H.A. 9,10,11,12
 Mustang Staff 10,12
 4-H 10
 Library Club 10
 Pep Squad 10
 Homecoming 11,12
 Basketball Cheerleader 11,12
 Football Cheerleader 12
 Miss H.H.S. 2nd Runner-Up 12
 Athletic Club 12
 Beta Club 10,11,12
 F.B.L.A. 11
 Student Council 11,12
 Class Secretary 11



VERNA WELCH
 F.H.A. 9,10,11, Vice President 12
 Beta Club 9,10,11,12
 Athletic Club 12
 F.B.L.A. 11
 Student Council 12
 Mustang Staff 9,10,12
 Library Club 10, President 11, Treasurer 12
 Annual Staff 12
 Literary Rally Contestant 9,10,11

Government Day 11,12
 Basketball 10,11,12
 Track 9,10
 Volleyball 11
 Softball 9
 Personality Award 10
 Science Fair 9,10,12
 All District Basketball
 Most Valuable Player



MRS. WELCH

We, the Seniors of 1969, wish to express our deep appreciation to our sponsors, Mrs. Welch and Mr. Beck, for their unselfish efforts in aiding us.



MR. BECK

BUT NOT WITHOUT GRATITUDE



SUE HEBERT

FRANK HUGHES
 Football 9,10,11,12, Most Improved Best Sport 12
 Attitude Award 11 Good Athlete 12
 Scholastic Football Award 12 Most Handsome 12
 Athletic Club 9,10,11,12 Well Dressed 12
 Mr. H.H.S. 12 Pelican State Runner-Up 11
 F.H.A. Sweetheart 12 Student Council 9
 Likely To Succeed 12 Class Vice President
 Intelligent 12 4-H 9
 Mr. Personality 12 Literary Rally Contestant 9
 Friendliest 12

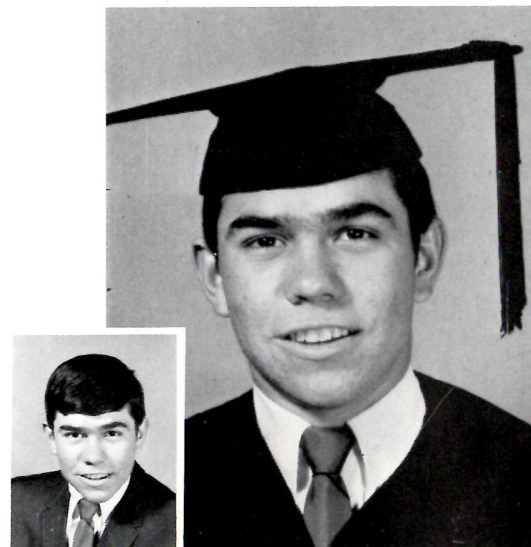

FRIEDA JACKSON
 F.H.A 9
 Basketball 10
 Basketball Manager 12
 Government Day Candidate 11

TO THOSE WE WILL LEAVE BEHIND



CATHERINE LOWERY



TERESA SANDERS
 F.H.A. 9,10,11, Historian 12 Class Secretary-Treasurer 10
 F.B.L.A. 11, Vice President 12 Class Secretary 12
 Beta Club 9,10,11, President 12 Student Council Secretary 12
 Mustang Staff 10,11 Dependability Award 11
 Annual Staff 10,11, Co-Editor 12 Scholastic English Award 10
 Most Intelligent 12 Parish Senate Youth Program 12
 Likely To Succeed 12 Literary Rally Contestant 9,10,11
 Library Club 10 Valedictorian

BRENDA SCHEXNIDER
 Pep Squad 9,10,12
 F.B.L.A. 11,12
 F.H.A. 10,11,12
 Beta Club 11,12
 Band 9,10,12
 Library Club 10
 Class Treasurer 12
 Literary Rally Contestant 11



IT'S WITH MIXED JOY AND SORROW



LANA ANDREWS
 Athletic Club 9,10, 11, Reporter 12
 F.H.A. 9,10,11,12
 Beta Club 9,10,11, Secretary 12
 Annual Staff 9,10
 Basketball 10,12
 Pep Squad 10, Squad Leader 12
 Football Cheerleader 11
 Class Reporter 10
 Class Treasurer 11
 Literary Rally Contestant 11
 Parish Government Day 12
 Salutatorian

JUANETTE BARBIER
 F.H.A. 9,10,11,12
 Parish F.H.A. 11,12
 F.B.L.A. 11
 Pep Squad 9,10
 Class Officer 10,12
 Witty 11
 Wittiest 12
 Softball 9
 Track 9

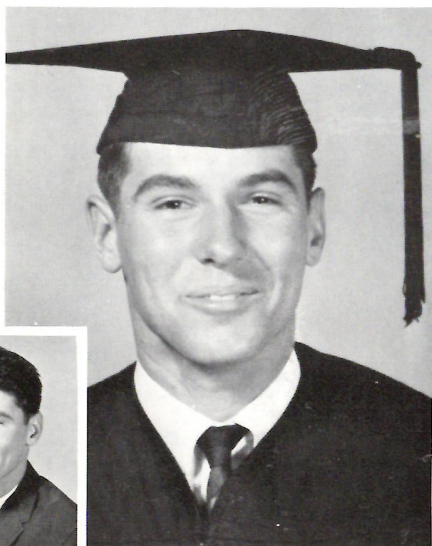
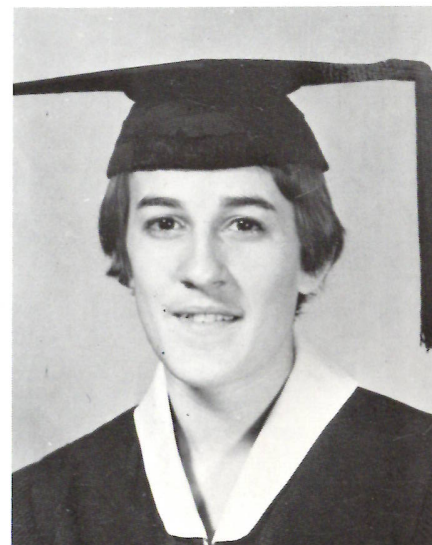

WINSTON CONSTANCE

THAT WE LEAVE OLE H.H.S.

DANITA DUHON
 F.H.A. 9,10,11,12
 Basketball Cheerleader 9,10,11
 Annual Staff 9,10,11,12
 Homecoming 9,10,11
 Class Treasurer 9
 Class President 10
 Basketball 10,11,12
 Student Council 10,12, Secretary 11
 Graduation Chairman 12



CATHERINE EAST
 Pep Squad 9, Squad Leader 10
 Football Cheerleader 11
 F.H.A. 9,10, Vice President 11
 President 12, Outstanding Member 12
 Miss F.H.A.
 F.B.L.A. 9,10,11
 Athletic Club 10,11
 Basketball 9,10



MELISSA ELLENDER



Junior Class



Richard Abshire
Ernest Clements
Katie Clements
Leroy East

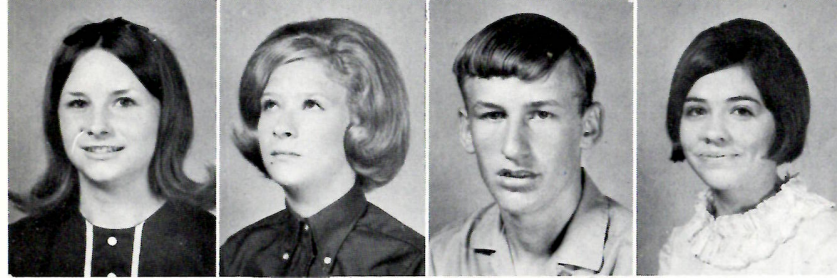

Rita Guidry
Abbie Hebert
George Hicks
Roxanne Hughes



Rodney Kershaw
Michael LaBove
Keith Perrodin
Ronnie Richard

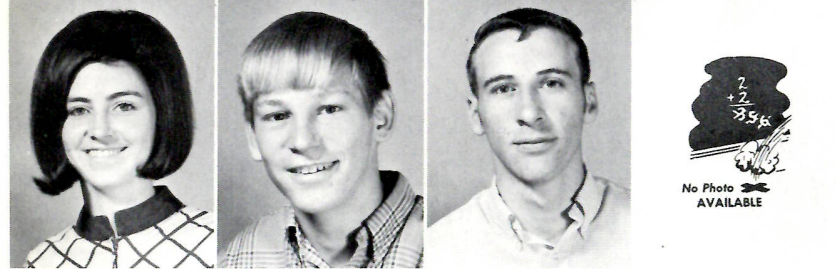

Gail Riggs
Kirk Sanner
Artie Seay
Charles Spicer



Franklin Spicer
Lillian Swire
Russell Vincent
Douglas Welch

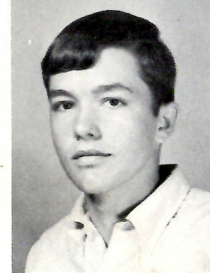

Rickey White



SENIORS

Sophomore Class

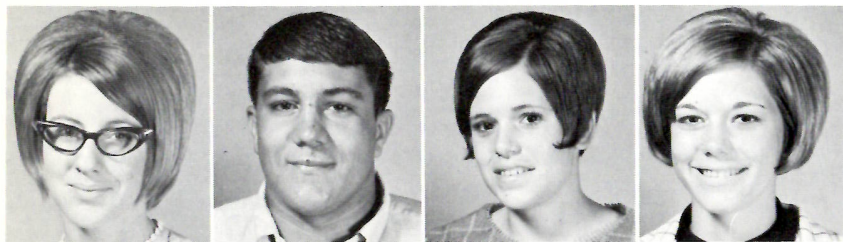

Linda Bufford
Joseph Devall
Melinda Hantz
Beverly Hebert

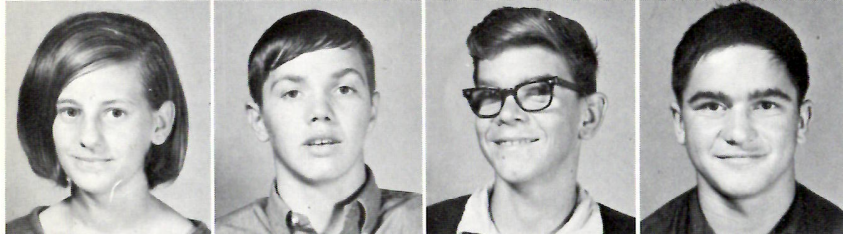

Martha Hicks
Roy Jones
Adam Kershaw
Donald Kershaw

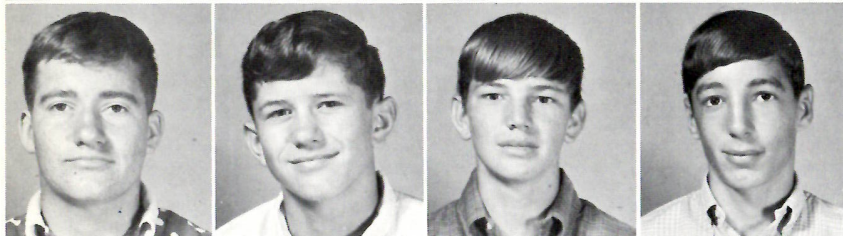

Martin Kershaw
John LaBove
Wayne Landry
Willie Latiolais



Stephen Lowery
Deannie Parker
Susan Poole
Marlene Primeaux

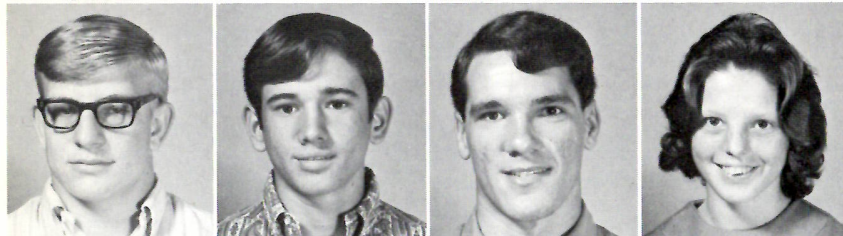

Darrell Schexnider
Joseph Soirez
Robert Sonnier
Jeanette Stoddard

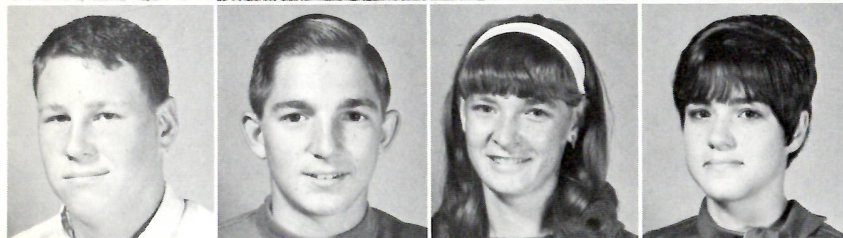

Craig Vincent
Glen Vincent
Glenda Vincent
Carol Welch

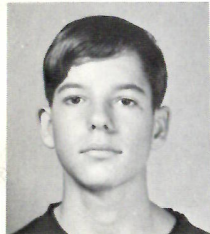

Jerry Winters

JUNIORS

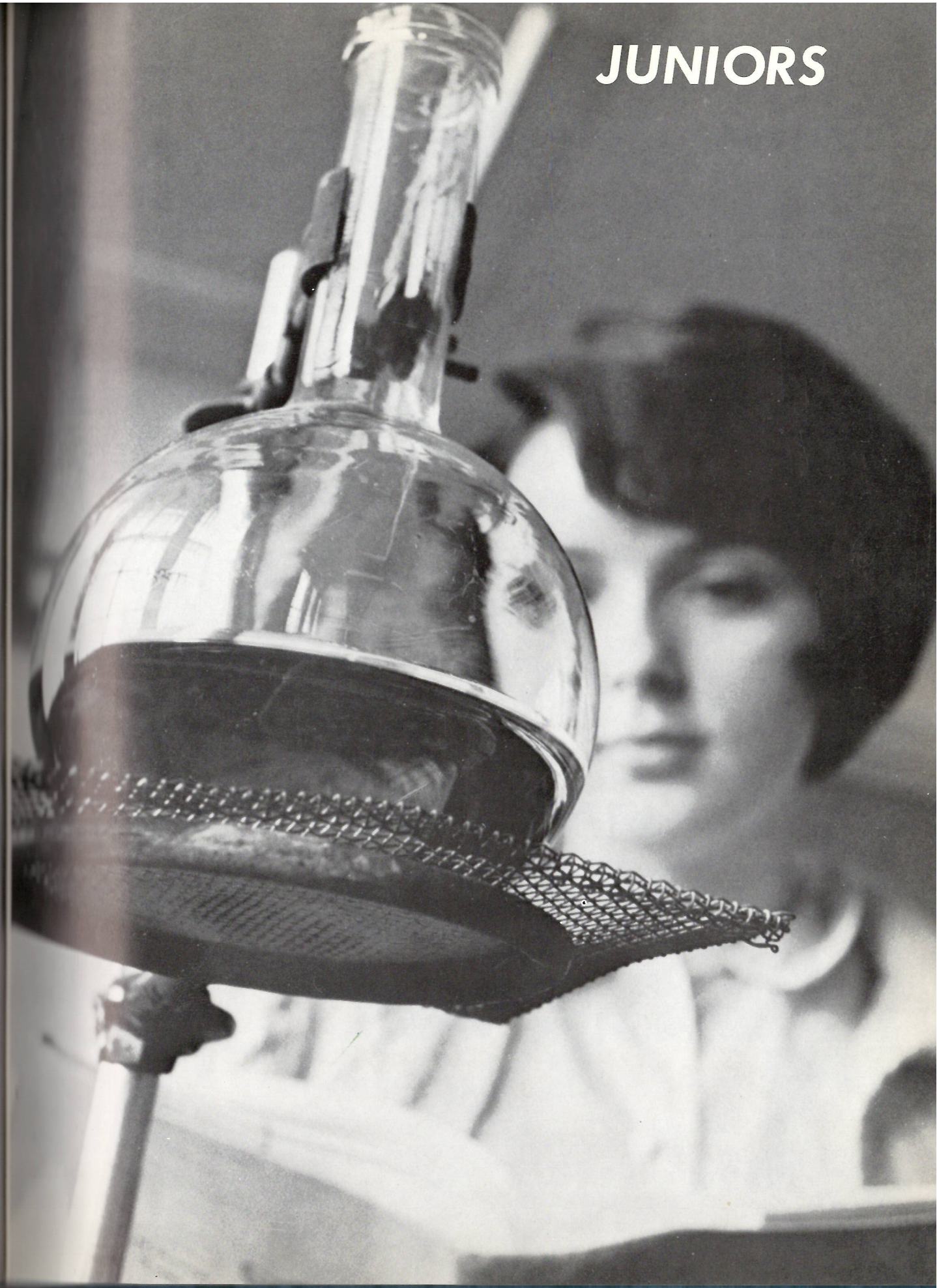

Freshman Class



Allen Atwell
David Backlund
Charlene Burch
Charles Colligan
Lynne Cornay



Gail Cuvillier
Claude Devall
Bryant Domingue
Crutis Fountain
Denny Hebert

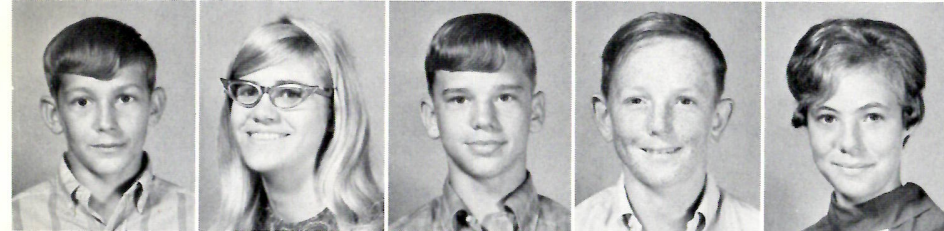

Terry Hicks
Becky Hughes
Allen Moore
Mickey Poole
Linda Ravia



Gwen Reasoner
Tom Riggs
Jeffrey Sanders
Glenda Schexnider
Kirk Seay



Yoland Seay
Floyd Silver
Vernice Simon
Linda Stoddard
Theresa Spicer



Joseph Swire
Adam Touchet
Wilma Touchet
Debra Touns
Jimmy Trahan



Donnie Welch
Kenneth Welch
Peggy Welch
Robert Welch
Elwood Williamson

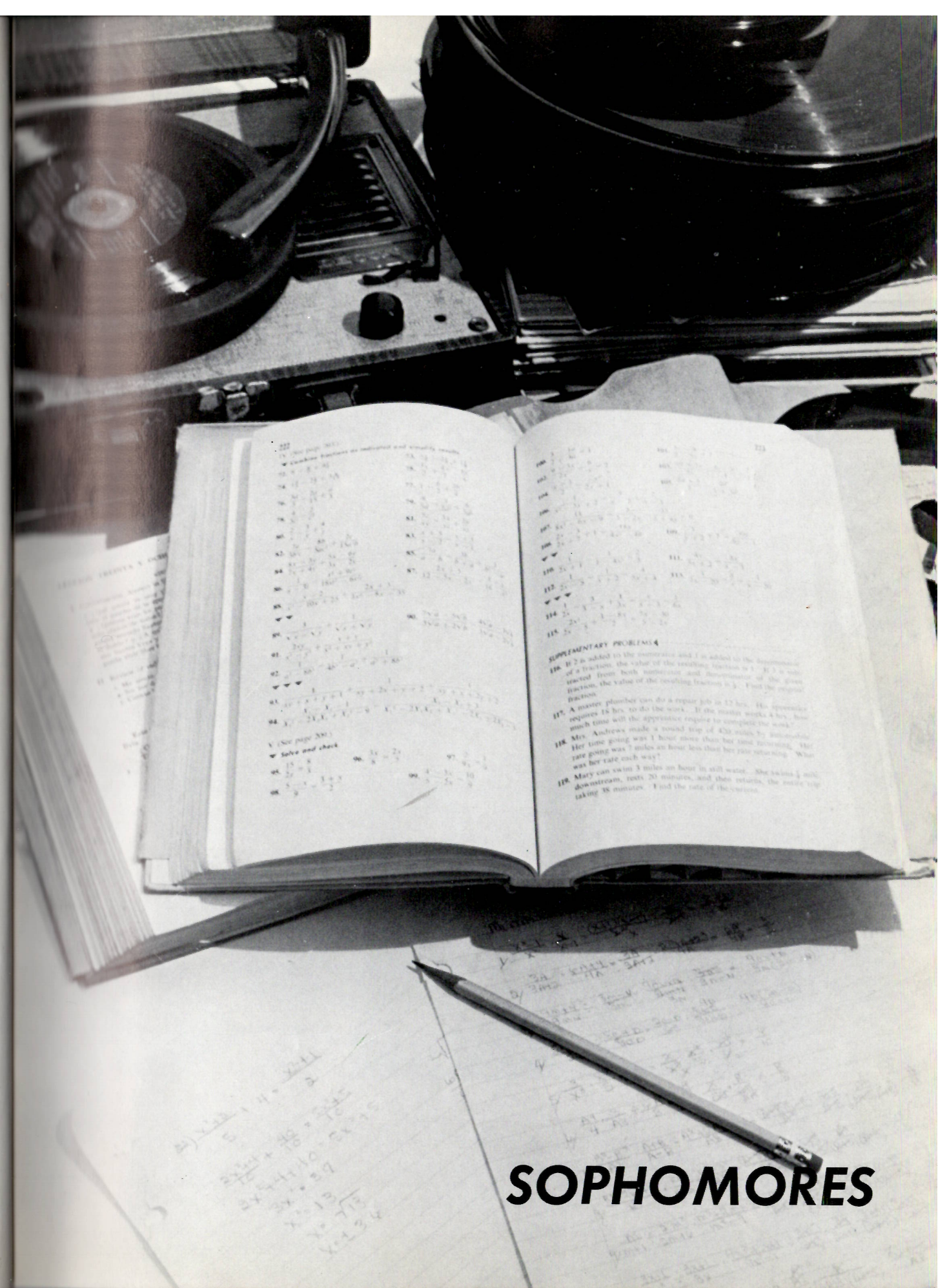

SOPHOMORES

Class Officers



Senior Class

Pres. - - - - - RONNIE SCHEXNIDER
 V. Pres. - - - - - CATHY LOWERY
 Sec. -Treas. - - - - - TERESA SANDERS
 Rep. - - - - - DANITA DUHON
 Parl. - - - - - LANA ANDREWS

Junior Class

Pres. - - - - - GAIL RIGGS
 V. Pres. - - - - - RUSSELL VINCENT
 Sec. -Treas. - - - - - DOUGLAS WELCH
 Rep. - - - - - GEORGE HICKS
 Rep. - - - - - ABBIE HEBERT
 Parl. - - - - - ROXIE HUGHES



Sophomore Class

Pres. - - - - - JOE DEVALL
 V. Pres. - - - - - SUSAN POOLE
 Sec. -Treas. - - - - - ROY JONES
 Rep. - - - - - MELINDA HANTZ
 Parl. - - - - - DARRELL SCHEXNIDER

Freshman Class

Pres. - - - - - GLENDA SCHEXNIDER
 V. Pres. - - - - - ALLEN MOORE
 Sec. -Treas. - - - - - LINDA RAVIA
 Rep. - - - - - BRYANT DOMINGUE
 Parl. - - - - - ROBERT WELCH

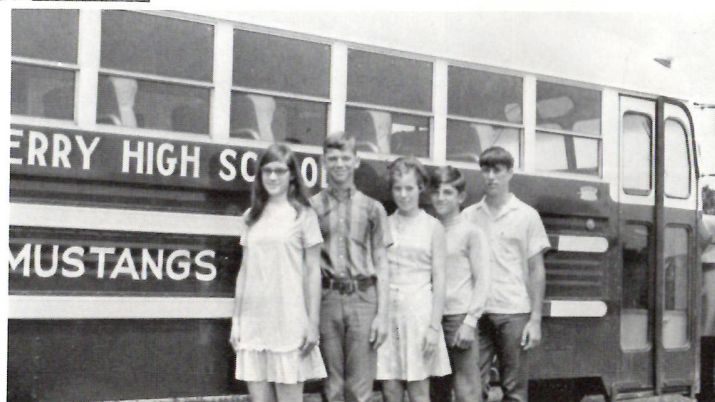

FRESHMEN

Seventh Grade



Katie Andrus
Cheryl Armentor
Kathy Armentor
Gail Atwell

Wanda Croker
Debra Desadier
Brian DesOrmeaux
Michael Duhon

Glenn East
Mathew Ellender
Robbie Gardner
Ronald Hebert

Anthony Hicks
David Hinton
Jo Ann Kershaw
Michael Lambert

Phillip Lowery
Randall Nolan
Ramona Nunez
Tonia Penny

Johnny Poole
Dani Sheffield
Tina Simon
Chester Spicer

Joe Suchanek
Ronald Trahan
Carl Venable

Eighth Grade



Curtis Andrus
Michael Backlund
Denice Barbier
Lynette Barras

Paula Bufford
Linda Constance
Theresa Devall
Cheryl Domingue

Dianne Ducote
Sandra Duhon
Gary Fountain
Joseph Hantz

Paula Hebert
Mary Kershaw
Sandra Kershaw
Sheilah LaBauve

Rickey LaBove
Elaine Latiolais
James McDonald
Leatha Nunez

Michael Schexnider
Karen Spicer
Carolyn Venable
Dianna Vincent

Mary Welch
Barbara White

Fifth Grade



John Abshire
John Armentor
John Backlund
Bobby Bufford

Catherine Constance
James Cornay
Timothy Debarge
Anthony Desalier

Karen Domingue
Veronica East
Mary Fountain
Sheryl Gardner

Scott Grey
Kirby Hebert
Michael Hebert
Brian Kershaw

Julie Lambert
Theresa Landry
Wayne Latiolais
Willie McDonald

Carol Moore
Theresa Ravia
David Reeves
Jeanne Sanders

Daniel Sanner
Dwayne Sanner
Charlotte Seay
Elizabeth Shove

Gwen Snyder
Marshall Spicer
Linda Suchanek
James Swire

Terry Toups
Karen Turner
Leisa Williamson
Michael Welch

Sixth Grade

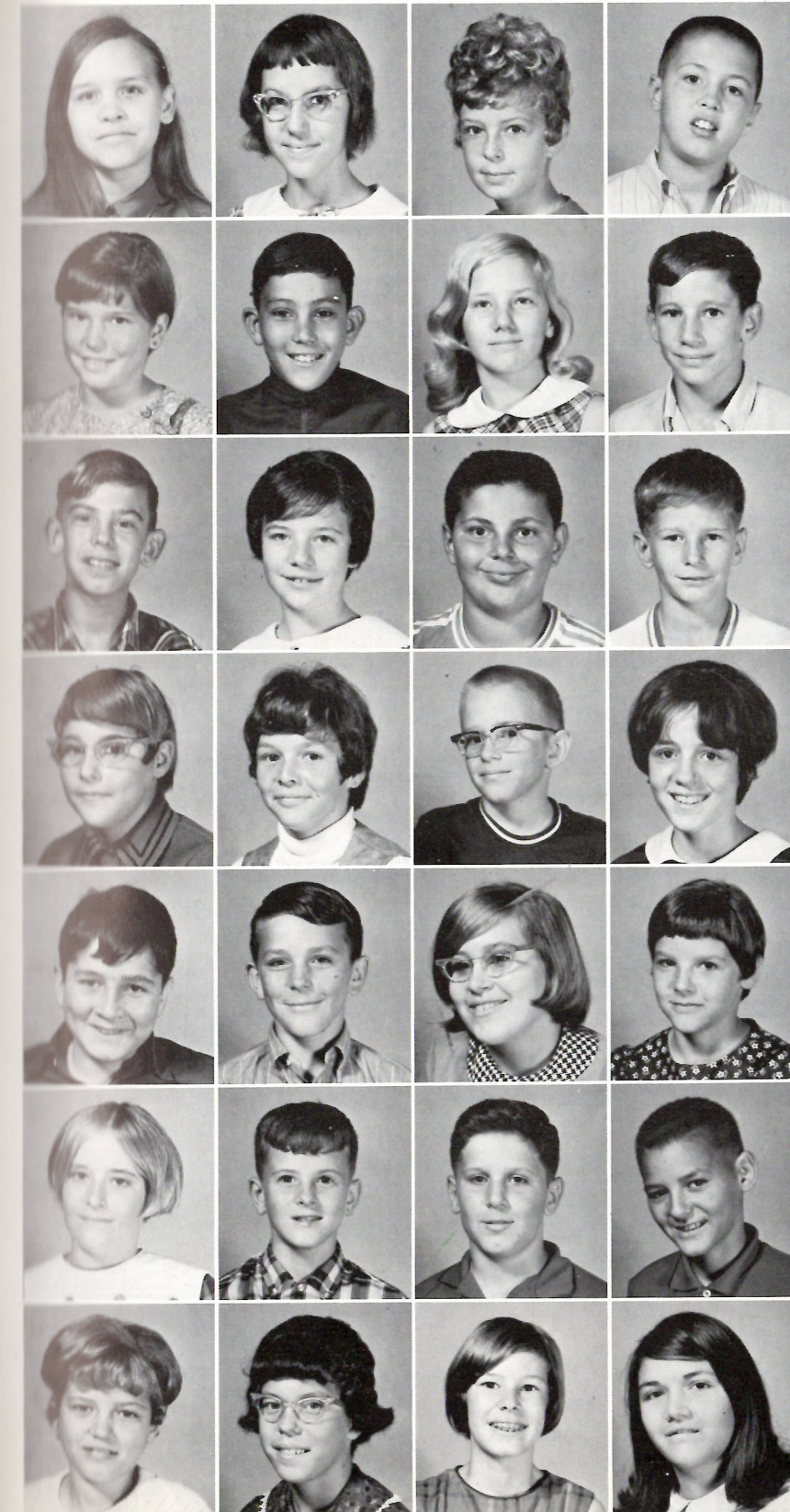

Audrey Abshire
Cena Cabell
Lanita Courmier
John Debarge

Julie Desormeaux
Allen Devall
Evelyn Ducote
Kent Duhon

Roland East
Jennifer Frey
Kevin Hebert
Gordie Hicks

Stephanie Johnson
Kim LaBlanc
Patrick Lowery
Sharon McMahan

Joseph Menard
Steven Poole
Cheryl Schexnider
Joy Seay

Robbie Seay
George Shove
Bryant Simon
James Swire

Linda Swire
Sheila Venable
Charlene Vincent
Cindy White

Third Grade



Jacque Abshire
Janice Atwell
Julie Cuvillier
James Ducote

Floyd East
Sherra East
Carla Frey
Joni Grey

Karen Gardner
Steven Gardner
Raymond Hicks
Brenda Hebert

Shayne Hinton
Barbara Kershaw
Marceline Latiolais
Billy Little

Frances Lyons
Cheryl Navarre
Mark Navarre
Penny Riggs

Susan Spicer
Lois Soirez
Carolyn Swire
Margaret Walther

Daniel Welch
David Welch
James Williamson

Fourth Grade



Fred Atwell
Donna Benoit
Amy Broussard
Terry Buford

Jack Burch
Robert Burch
Roxanne Byler
Callie Cabell

Claydia Croker
Belinda Dowling
Sharon Duhon
Esther East

Harold Frey
Tamra Hicks
Bryan Little
Robert Navarre

Lucinda Nunez
Kathy Penny
Sandra Poole
Sandra Richard

Tina Schexnider
Debra Spicer
Gary Trahan

First Grade



Frank Backlund
Wadeolene Barras
Vince Beniot
Troy Byler

Charles Cabell
Lisa Gail Cormier
Elizabeth Ducote
Helen East

Vernon East
Jacqueline Frey
Myra Gardner
Denise Hardin

Frances Hicks
Glenn Jinks
Kathryn Kyle
Todd Little

Donald Mejia
Fred Murphy
Brent Navarre
Therese Powers

Donald Soirez
Douglas Spicer
Tommy Stoddard
Robert Swire

Steven Trahan
Ronda Turner
Michael Vaughan
David Walther

Dorothy Walther
Vicki Welch

Second Grade



Jacob Abshire
James Armentor
Scott Beniot
Melanie Broussard
Russie Buford

Jimmy Constance
Kent Darbonne
Jason Debarge
Sonia Desadier
Gary East

Suzanne Ellender
Susan Frey
Carolyn Hebert
Laura Hicks
Donna Ince

Blaine Johnson
Randolph Landry
Sherrill Latiolais
Joan Lowery
Richele McFarlain

Mona Michon
Greg Miller
Anita Navarre
David Navarre
Gayle Pitre

Robert Poole
Christine Powers
Elizabeth Sanders
James Sanner
Tammy Seay

Jessie Simon
Diana Spicer
Lionel Swire
Julie Trahan
Sharon Turner

David Vaughan
Kelli Vincent
Lanette Vincent
Shanna Vincent
Catherine Walther

Carmen Williamson



Yes, Dean

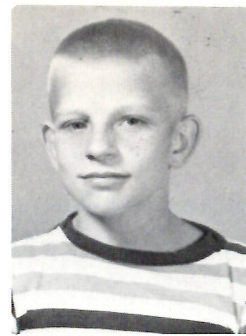

All American



When I Wuz Young



Future Great

Thrills and Chills

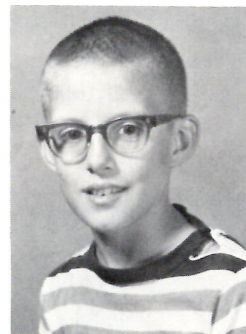

Four Innocent Boys

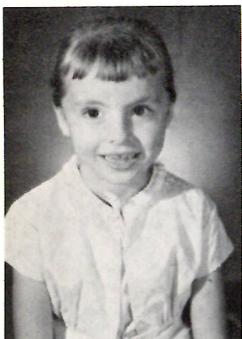

Four Dolls



Unbelievable



Kiss Me Charlie



Love Me



Miss America



ELEMENTARY

High School . . .

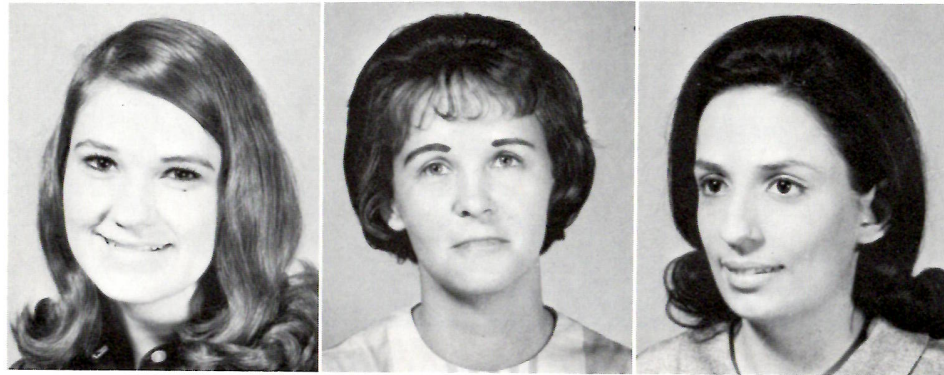

BETTY LOU STANSON
McNeese, B. A.
Secretary

BEVERLY GOODRICH
La. Tech, B.S.
Physical Education

LINDA HANLON
McNeese, B. A.
Librarian

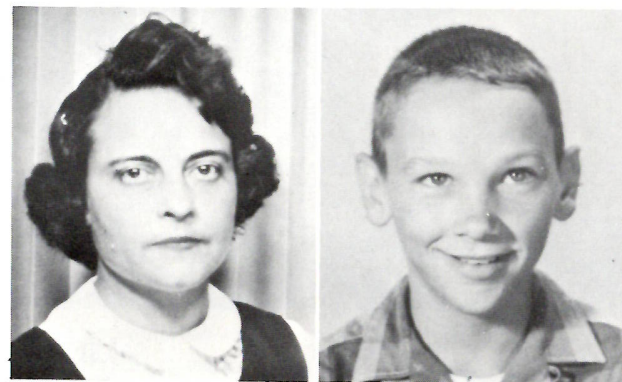

MAZIE MANUEL
McNeese, B. A.
English Dept.

KENNETH DROST
L.S.U., B.S.
Physical Education



DANIEL WEEKLEY
McNeese, B.S.
Math Dept.

LAWRENCE BURNETTE
N.S.C., B.S.
I. A. Dept.

. . . Faculty



LEO COE
U.S.L., B.S.
McNeese, M.Ed.
Guidance Counselor

DOROTHY O'QUAIN
N.S.C., B.S.
Science Dept.

CARLTON McFARLAIN
McNeese, B.S.
U. of Miss., M.Ed.
Physical Education



ETHEL HALE
U.S.L., B.S.
U. of Houston, M.S.
Home Economics

SIREN O. BECK
U. of Ark., B.A.
U. of Ark., M.A.
Business Dept.



BONNIE WELCH
Ark. State, B.S.
Home Economics

WAYNE WOOD
U.S.L., B.M.E.
Music Dept.



School Board Member

Mrs. Charles A. Riggs

The school year of 1968-69 was a good year at Hackberry High School. It was a pleasure to have served as your principal. I wish to express my sincere appreciation to all who have helped and cooperated to make the year successful.

I look forward to the 1969-70 school year and the challenge of playing a part in the preparation of our youth for a successful adult life.

I urge everyone at Hackberry High School to put forth maximum effort, to organize well, and to cooperate, for whatever the task may be.

I wish to congratulate the Yearbook Staff for their hard work in providing us with a yearbook that we will all cherish for many years to come.

JOHN A. DEBARGE
Principal



Elementary Faculty



LUCILLE RICHARDSON
U.S.L., 2 years
1st Grade



PAULINE KRUMM
La. Tech, B.A.
2nd Grade



PAT HENDERSON
McNeese, B.A.
2nd Grade



BYRLE BERWICK
U.S.L., 3 years
3rd Grade



NAOMI VINCENT
U.S.L., B.A.
4th Grade



PATRICIA VAUGHAN
McNeese, B.A.
5th Grade



ANNETTE BYLER
McNeese, B.A.
6th Grade

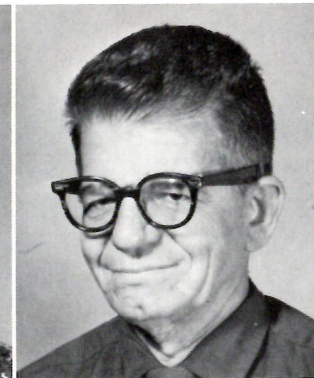

CHESTER KRUMM
La. Tech, B.A.
7th Grade



BENNY SANDERS
N.S.C., B.A.
8th Grade

Hackberry High School

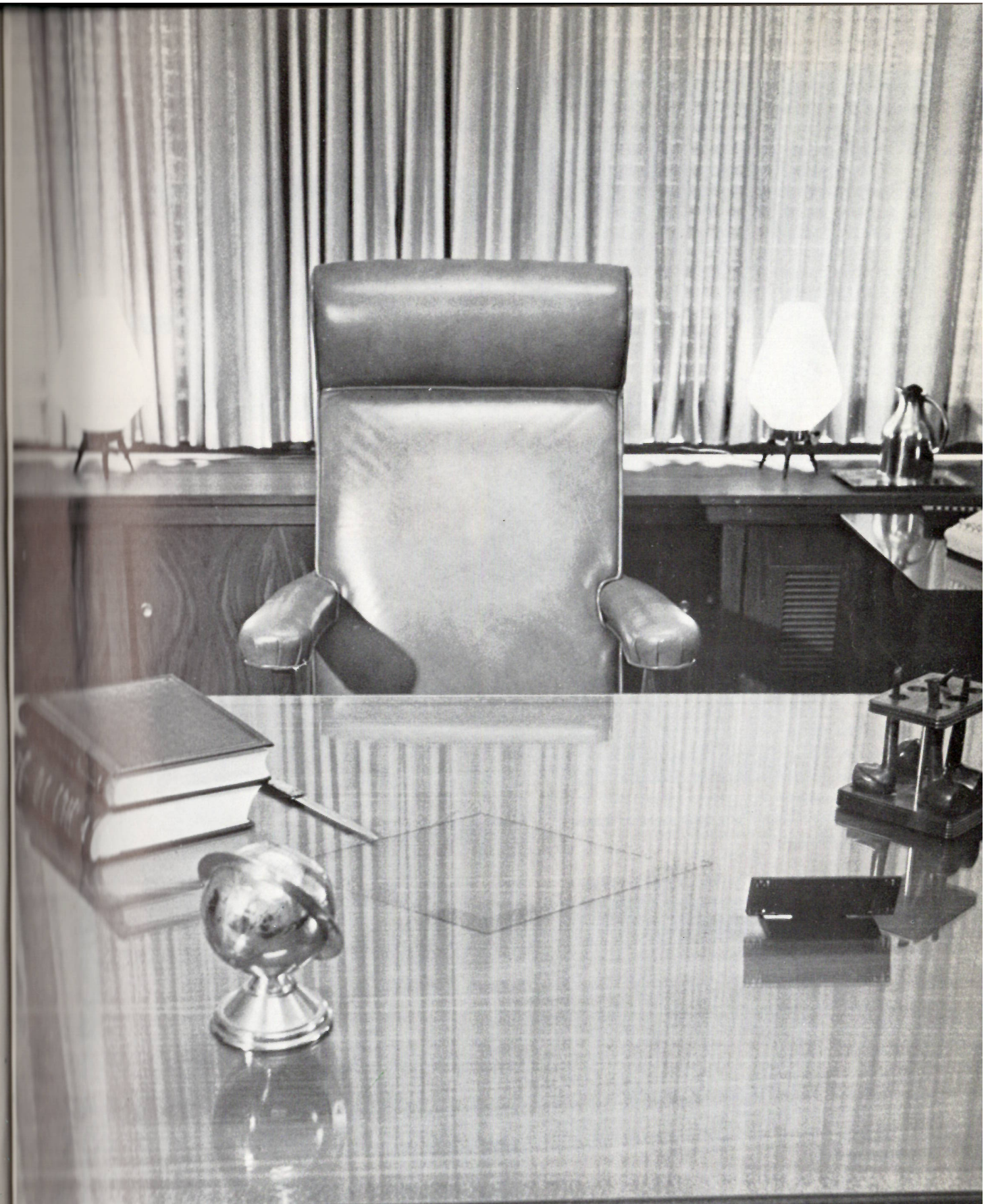

ADMINISTRATION

MUSTANG STAFF



Gail

We wish to thank the students, faculty, and members of the staff for their effort, cooperation, and hard work. We have enjoyed working on the yearbook and appreciated the opportunity to be a part of the yearbook staff.



Teresa

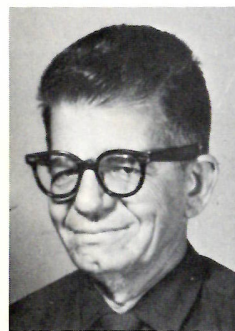

Mr. Krumm

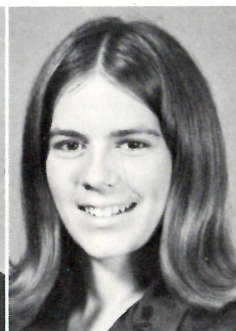

Cathy



Verna

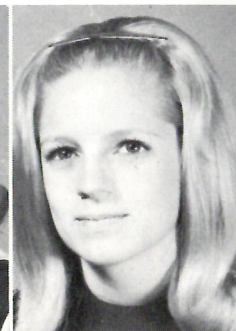

Danita

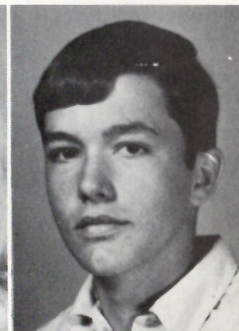

Rickey



Rita



Abbie

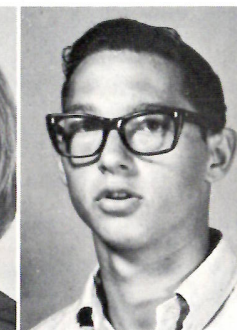

Douglas

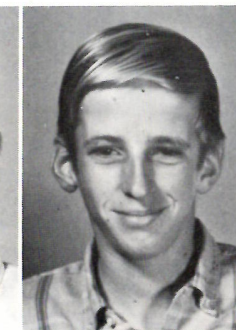

Stephen

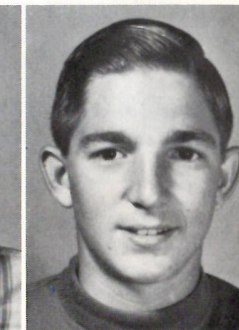

Glen



Glenda

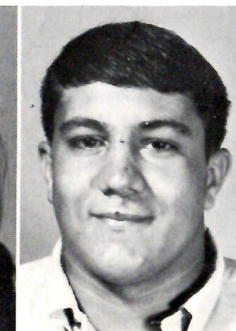

Joe

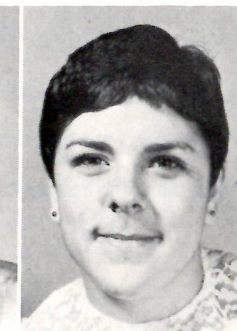

Deannie

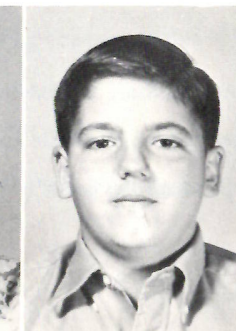

Mike

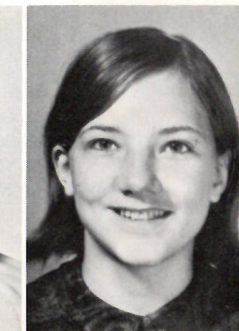

Diane

Contents

Dedication

Staff

Administratic

Faculty

Classes

Organizations

Athletics

Activities



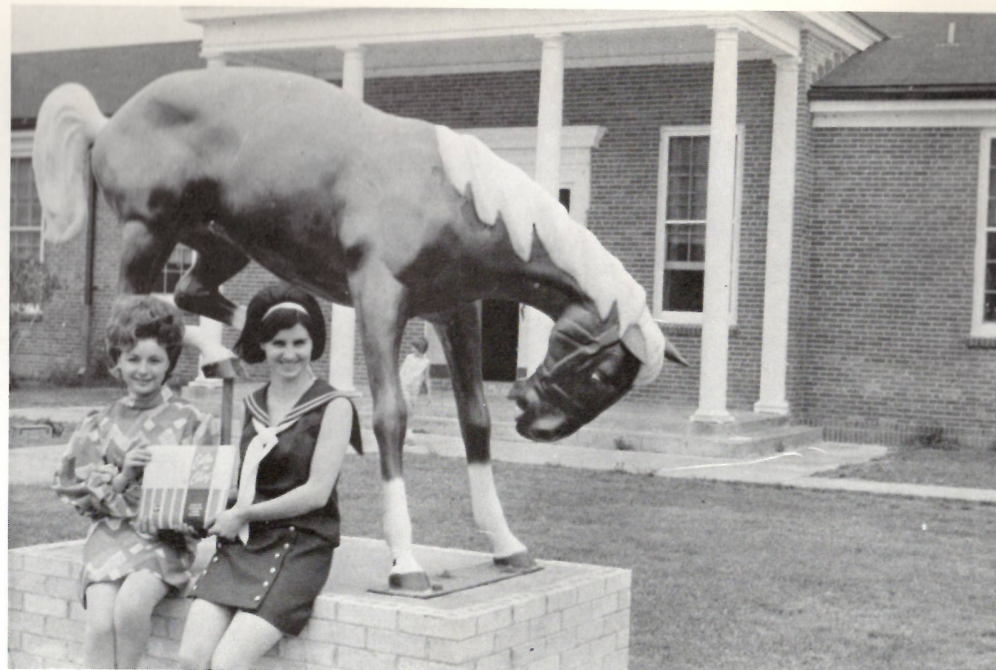

FOREWORD

We have come to Hackberry High School to prepare ourselves for life. We have done much more than studying textbooks. We have played, laughed, danced, gone to pep meetings, football games, romanced, and crammed for tests.

What we have before us is a portrayal of the molding of our young lives, pictures of buildings, classes, honors, football stars, beauties. It has been difficult to bring out the spirit that has stirred us to these accomplishments; nevertheless, we know that our destinies have been shaped here.

May we have that profundity of thought and vision as we leaf through these pages to read into them the spirit of Hackberry High School, and having done so, work a little harder and smile a little broader wherever destiny leads us.

CO-EDITORS

Teresa and Gail



DEDICATION

We, the Annual Staff of 1968-69, dedicate this yearbook to Mr. Carlton McFarlain. He gave us his best as both a teacher and a friend. We know that wherever he goes, his warmth and concern will touch the hearts of many as it has touched us.

Lowery's



The Mustang