



1966
1966
1966
1966
1966

REBELS

1966
1966



REBELS 1966



JOHNSON BAYOU SCHOOL
JOHNSON BAYOU, LOUISIANA



Superintendent, U. E. HACKETT



Assistant Superintendent, MR. MONTIE



CAMERON PARISH SCHOOL BOARD MEMBERS: Rodolph Theriot, Percy David, Joe Sanner, U. E. Hackett, Ray Demmis, Mervin Taylor, Alton Trahan

DEDICATION



With the close of this school year, Johnson Bayou School received accreditation from the Louisiana State Board of Education. This was a joyous occasion, not only for the school, but also for the parents and the Parish School Board who worked so hard for this achievement. In recognition for their work, we, the Johnson Bayou Annual Staff of 1966, wish to dedicate the REBEL to the Cameron Parish School Board.

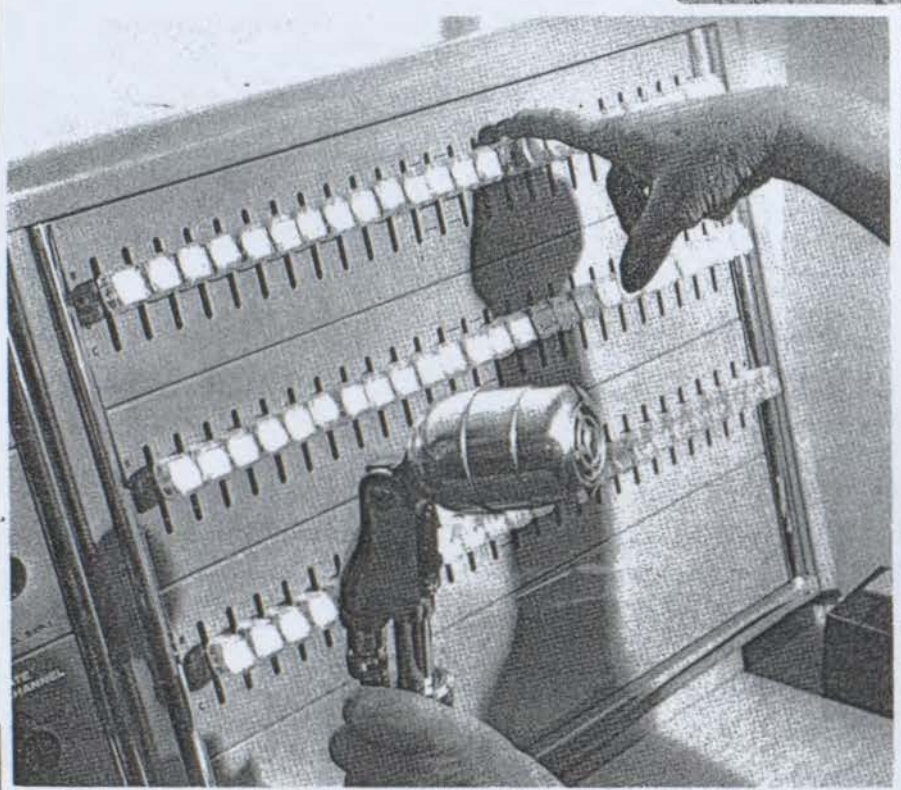

ADMINISTRATION

PRINCIPAL'S MESSAGE



Completing a successful year involves the cooperation of everyone that is remotely connected with the school, school board member, faculty, student body, and athletic association. To those aforementioned, I wish to express my sincere thanks. All expressions and deeds, regardless of how small or large, that contribute to the welfare and harmony of the scholastic program would come under the heading "Co-operating with the school program." This is the kind of school and community that you and I are proud to be a part of.

Sincerely,

Joseph G. Sonnier

MRS. LEONA O'CONNOR

B. A. McNeese
1st and 2nd Grade

MRS. ROSA YELLOTT

B. A. McNeese
3rd and 4th Grade



MR. NORRIS LEGER

B. A. McNeese
5th and 6th Grade

MR. CARLTON McFARLAIN

B. S. McNeese
7th Grade, Boys P. E. and
Coach



MR. LELAND SPURGEON

B. A. McNeese
8th Grade, English, Girls
P. E. and Coach

MRS. EVELYN HAMBRICK

B. S. McNeese
Mathematics



MISS ANN NELL DOUCET

B. S. McNeese
Commerce and English

MR. JERRY WESTMORELAND

B. A. U. S. L.
Social Studies

WE APPRECIATE

COOKS:

Mrs. Irene Trahan
Mrs. Lena Jinks



JANITOR:

Utley Trahan



BUS DRIVERS:

Mrs. Georgie McRight



Mrs. Georgie Trahan





CLASSES



GRADUATES 1966

Co-Valedictorian ----- Peggy Trahan

Co-Valedictorian ----- Gwendolyn Merritt

Salutatorian ----- Linda Trahan

Class Flower ----- Red Rose

Class Motto ----- With the key of knowledge,
we will unlock the door of
success.



MOLENA MAE GRIFFITH

Volleyball 1, 2, 3, 4
Softball 1
Cheerleader 1, 2, 3, 4
Student Council 1, 3
Class Vice-President 3
Class Secretary 4
Annual Staff 4



SHARON JACOBS

Volleyball 1, 2, 3, 4
Track 3, 4
4-H 1
Annual Staff 4
D. A. R. Award 4



LARRY ALLEN JINKS

Basketball 1, 2
Volleyball 1, 2, 3, 4
Softball 1, 2, 3, 4
Track 1, 2
4-H 1, 2, 3, 4
Annual Staff 4

ROGER DALE JINKS

Basketball 1, 2, 3, 4; Capt. 3, 4
Track 1, 2, 3, 4
Volleyball 1, 2, 3, 4
Softball 1, 2, 3, 4
Wrestling 3, 4
4-H 1, 2, 3, 4; Vice-Pres. 4
Class President 1, 2
Annual Staff 4



ROSE LAVERNE KOPPIE

Volleyball 1, 2, 3, 4
Softball 1, 2, 3
4-H 1, 2
Annual Staff 4



KENNETH CHARLES LEGER

Basketball 1, 2, 3, 4; Co-Capt. 4
Track 1, 2, 3
Volleyball 1, 2, 3, 4
Softball 1, 2, 3, 4
4-H 1, 2, 3, 4; Vice-Pres. 1
Annual Staff 4





GWENDOLYN LOIS MCRIGHT

Basketball 1, 2, 3, 4; Co-Capt. 4
Softball 1, 2, 3, 4
Track 3, 4
Volleyball 1, 2
4-H 1, 2, 3, 4; Pres. 2, 4; Sec. 4
Class Sec. -Treas. 1
Class Reporter 4
Annual Staff 4
Betty Crocker Award 4
Citizenship Award 1
Science Award 2
English Award 3
Literary Rally 4; Am. His. 2nd
Co-Valedictorian



DELORES FAYE MERRITT

Softball 1, 2, 3, 4
Class Sec. -Treas. 2
Annual Staff 4



DANNY MICHAEL TRAHAN

Basketball 1, 2, 3, 4; Co-Capt. 4
Track 1, 2, 3, 4
Softball 1, 2, 3, 4
Volleyball 1, 2, 3, 4
4-H 1, 2, 3, 4; Reporter 3
Student Council 2
Annual Staff 4
Class Vice-President 4

LINDA MAE TRAHAN

Volleyball 2, 3, 4
Science Award 1
Class Treasurer 4
Annual Staff 4
Salutatorian



PEGGY DEE TRAHAN

Basketball 1, 2, 3, 4; Co-Capt. 4
Softball 1, 2, 3, 4
Volleyball 1, 2, 3
Cheerleader 2
Class President 3, 4
Student Council 1, 3
Math Award 3
Business Award 2
Homecoming Queen 4
Annual Staff 4
Co-Valedictorian



SENIOR OFFICERS

PEGGY TRAHAN
President

DANNY TRAHAN
Vice-President

LINDA TRAHAN
Treasurer

GWEN McRIGHT
Reporter

MOLENA GRIFFITH
Secretary





Rose



Dale



Larry



Sharon



Danny and Peggy



Molena



Delores



Gwen and Linda



Kenneth

JUNIORS



Dolores Donahue



Deanna LeBouef



Debbie McComie

JUNIOR OFFICERS

DEBBY McCOMIE
President

DEANNA LeBOUEF
Vice-President

DOLORES DONAHUE
Secretary-Treasurer



SOPHOMORES

Mary Authemont
Danniel Billiot
Christine Boudreaux
Eviola Boudreaux



Tommy Griffith
Kathy Hensley
Derald Jinks
Doris Koppie



Pat Koppie
Kay Leger
John McWilliams
Judy Romero



Henry Tingler
Faye Trahan
Jesse Trahan
Kenneth Trahan



SOPHOMORE OFFICERS

MARY AUTHEMONT
President

DAN BILLIOT
Vice-President

FAYE TRAHAN
Secretary

KATHY HENSLEY
Treasurer



FRESHMEN



Rose Constance
James Erbeling



George Griffith
Joseph Griffith
Gwen Leger
Vickie McComic



Mike Rogers
Jerry Romero
Robert Romero
Becky Thibodeaux

FRESHMAN OFFICERS

JOSEPH GRIFFITH
President

VICKY McCOMIC
Secretary-Treasurer

ROSE CONSTANCE
Reporter



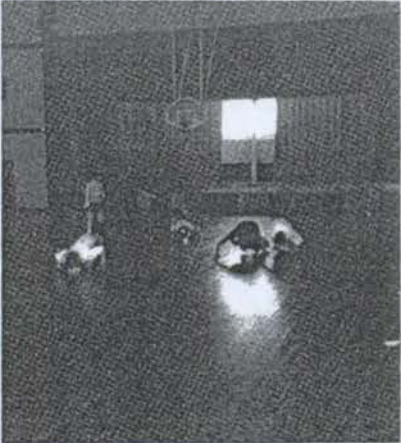

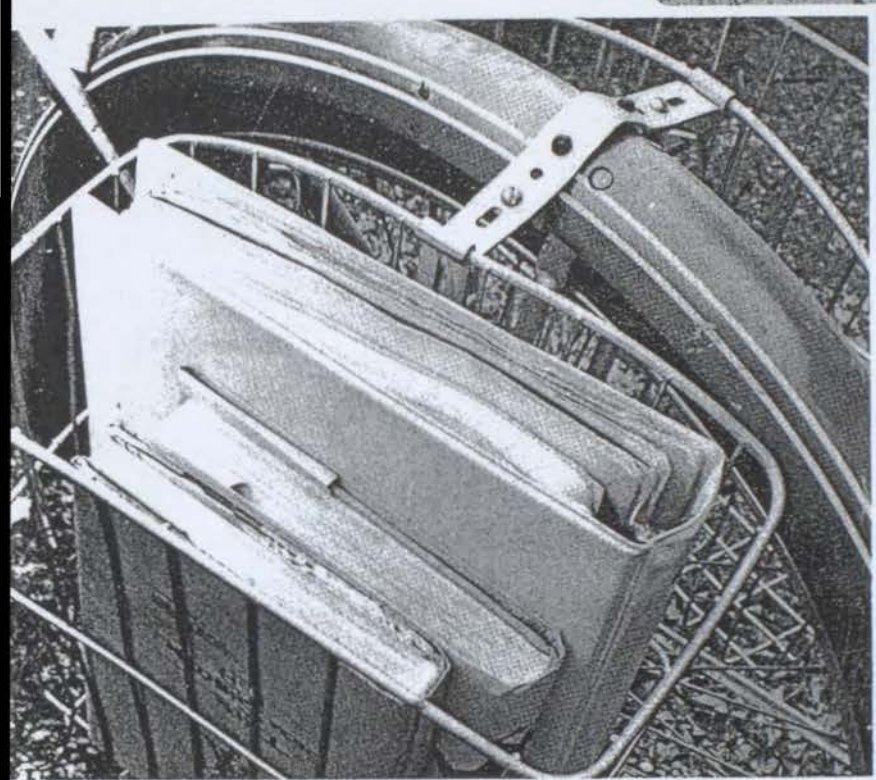

ELEMENTARY



Pat and Fred



Sharon and Ramon



Frances and Robert



Diane and Mike

ELEMENTARY FAVORITES



Cindy and Kirk



Paree and Lynn



Marilyn and Leslie



Darla and Timothy

EIGHTH GRADE

Raymond Badon
Steven Billiot
Quentin Blanchard
Fred Cruz



Kay Erbelding
Pat Erbelding
Rodney Jacobs
Lester Jinks



Dannan Sonnier
Danny Tingler
Darrell Trahan
Malcolm Trahan



SEVENTH GRADE



Nina Billiot
Bonnie Donahue
Sarah Erbelding
Ramon Flores



Clifton Koppie
Patricia McGee
Margaret Merritt
Alicia Rameriz



PHOTO
Not Available



Donnell Trahan
LeRoy Trahan
Randy Trahan
Sharon Trahan

SIXTH GRADE



Mary Adaway
David Backland



Marilyn Badon
Frances Billiot
Rayme Boudreau
Beverly Harrison
Deborah Jacobs



Ismael Ramirez
Brenda Romero
Michael Thibodeaux
Lilly Trahan
Robert Trahan

FIFTH GRADE



Michael Backland
Hank Badon
Farrell Blanchard
Richard Cruz
Mona Jinks



Diane Romero
Ronnie Romero
Glen Trahan
Ricky Trahan
Connie Vincent

FOURTH GRADE



Sheila Billiot
Angelina Gonzales
Keith McComic
Magnus McGee



Michael Merritt
Kirk Sonnier
David Tingler
Cynthia Trahan
Victor Trahan

THIRD GRADE

Gary Badon



Elvira Cruz
Fred Cruz
Nathan Griffith
Juanita Jinks



David Ramirez
David Romero
Paree Stanley
Gertie Trahan
Lynn Trahan



SECOND GRADE

John Backland
Randy Badon



Marilyn Boudreaux
Rodney Donahue
Jay McGee
Leslie Prescott
Larry Theriot



FIRST GRADE

Fredrick Badon
Gail Billiot



Darla Blanchard
Jeocuita Cruz
Sylvia Cruz
David Dronette
Dennis Griffith



Gill Sonnier
Steven Tingler
Ervin Trahan
Gregory Trahan
Timothy Trahan





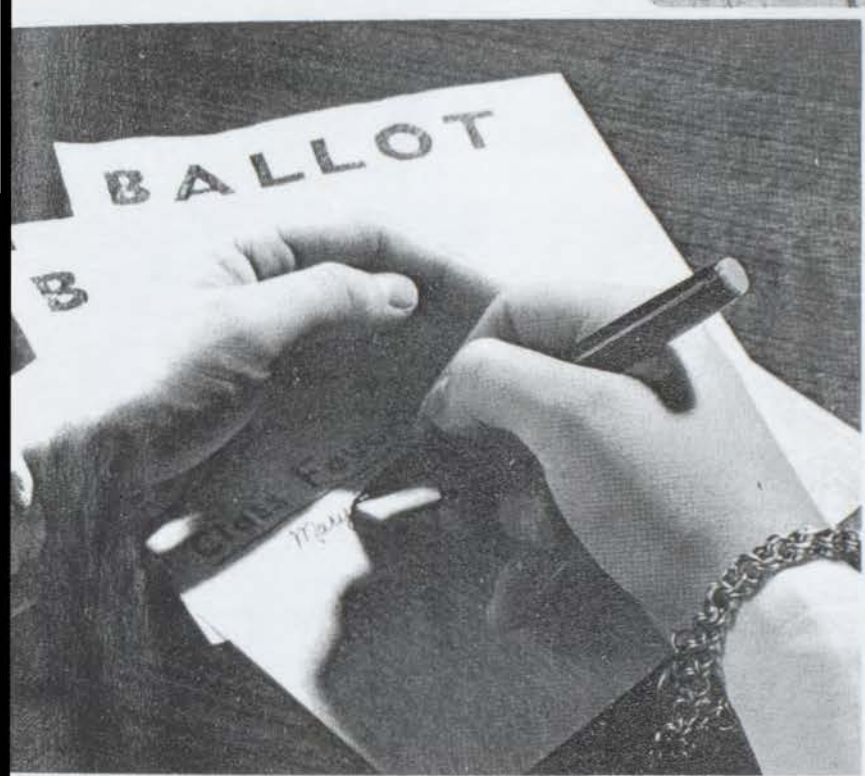

ACTIVITIES

THE BEGINNING OF SCHOOL ALWAYS MAKES US HAPPY BUT THE ARRIVAL OF THE NEW REBEL BUS MADE THE OCCASION MORE WONDERFUL!



THE 1966 CARNIVAL WAS A WONDERFUL SUCCESS!



CHRISTMAS BRINGS A JOYOUS FEELING AND S----C-----!



ATHLETIC- JUNIOR-SENIOR BANQUET



Guest Speaker: Mr. Abshire



Peggy reads the Class Will



Mr. Spurgeon honored by girls team



EIGHTH GRADE GRADUATION

KAY ERBELDING, PATRICIA
ERBELDING, FRED CRUZ,
MALCOLM TRAHAN, RODNEY
JACOBS, QUENTIN BLAN-
CHARD, LESTER JINKS, STEVE
BILLIOT



MR AND MISS SENIOR

LINDA TRAHAN and DALE JINKS



MISS JUNIOR

DEANNA LEBOUF



MR. AND MISS SOPHOMORE

KAY LEGER and KENNETH TRAHAN

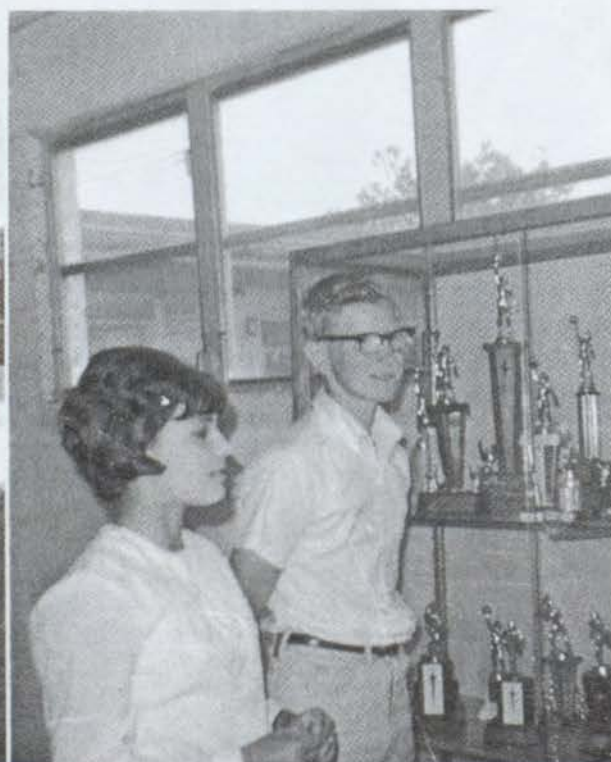

MR. AND MISS FRESHMAN

BECKY THIBODEAUX and ROBERT ROMERO



1965-66 CARNIVAL QUEEN

GERTIE TRAHAN

Escorted by
DAVID ROMERO



FIRST RUNNER-UP

CONNIE VINCENT

Escorted by
STEVEN BILLIOT



SECOND RUNNER-UP

GAIL BILLIOT

Escorted by
TIMOTHY TRAHAN



THIRD RUNNER-UP

NINA BILLIOT

Escorted by
MIKE THIBODEAUX



1965-66 HOMECOMING QUEEN

PEGGY DEE TRAHAN



MRS. WALTER STANLEY CROWNS THE 1966
HOMECOMING QUEEN



PEGGY TRAHAN Escorted by
MALCOLM TRAHAN



DEBBY MCCOMIC Escorted by
MR. STANLEY MCCOMIC



KAY LEGER and GWEN LEGER Escorted
by MR. NORRIS LEGER



CROWN BEARER
TIMOTHY TRAHAN

FLOWER GIRL
SYLVIA CRUZ



**ELEMENTARY SWEETHEART
QUEEN**

CONNIE VINCENT



RUNNERS-UP

NINA BILLIOT Escorted by
MICHAEL THIBODEAUX

CINDY TRAHAN Escorted by KEITH MCCOMIC



**SENIOR SWEETHEART
QUEEN**

KAY ERBELDING



RUNNERS-UP

KAY LEGER Escorted by DALE JINKS

MARY AUTHEMONT Escorted by

DANNY TRAHAN



REPRESENTATIVES TO THE CAMERON PARISH FUR FESTIVAL

GWENDOLYN MCRIGHT

MOLENA GRIFFITH

DEBBY MCCOMIC



LITERARY RALLY WINNERS

KATHY HENSLEY
Typing 2nd

GWENDOLYN MCRIGHT
Am. His. 2nd

FAYE TRAHAN
Geography 3rd

DEANNA LEBEOUF
Bookkeeping 5th



MOST LIKELY TO SUCCEED

PEGGY TRAHAN

DANNY TRAHAN

**OUTSTANDING
SENIOR 4-H MEMBER**

KATHY HENSLEY



MOST BEAUTIFUL

KAY LEGER



LINDA TRAHAN



BECKY THIBODEAUX



DEBBY McCOMIC

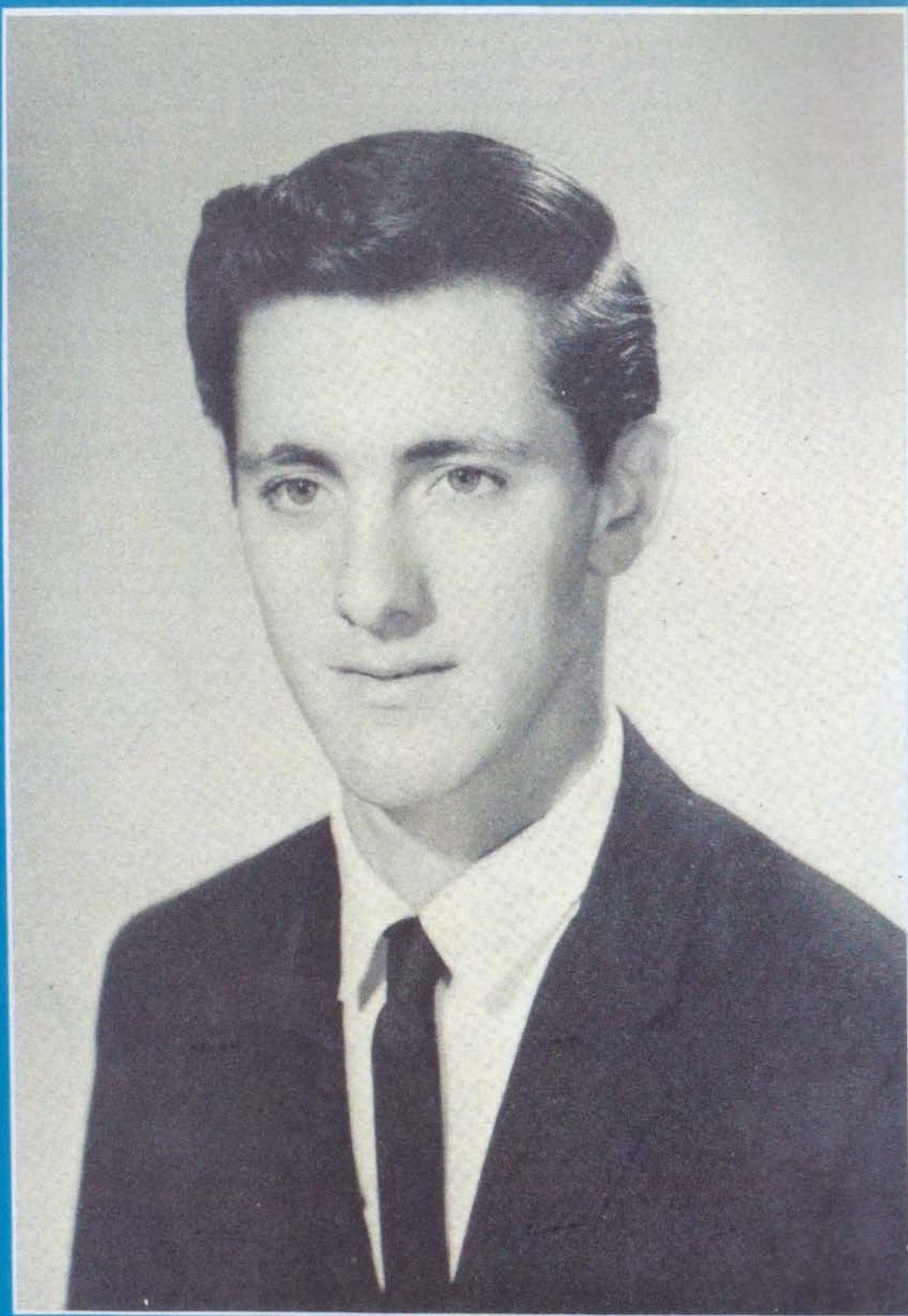

MOST HANDSOME

DANNY TRAHAN



DALE JINKS



KENNETH LEGER



TOMMY GRIFFITH



MR. AND MISS J. B. H. S.

PEGGY TRAHAN and DANNY TRAHAN



**DAUGHTERS OF AMERICAN
REVOLUTION AWARD**

SHARON JACOBS



**BETTY CROCKER HOME-
MAKER OF TOMORROW**

GWENDOLYN MCRIGHT



MOST POPULAR

KAY LEGER and DANNY TRAHAN



FRIENDLIEST

GWENDOLYN MCRIGHT and DANNY TRAHAN



BEST PERSONALITY

REBECCA THIBODEAUX and DANNY TRAHAN



BEST ALL AROUND

GWENDOLYN MCRIGHT and DANNY TRAHAN



BEST DRESSED

KAY LEGER and DANNY TRAHAN



BEST DANCERS

KAY LEGER and DALE JINKS



MOST ATHLETIC

DEBBY MCCOMIC and DALE JINKS



WITTIEST

MARY AUTHEMENT and GEORGE GRIFFITH



ATHLETICS

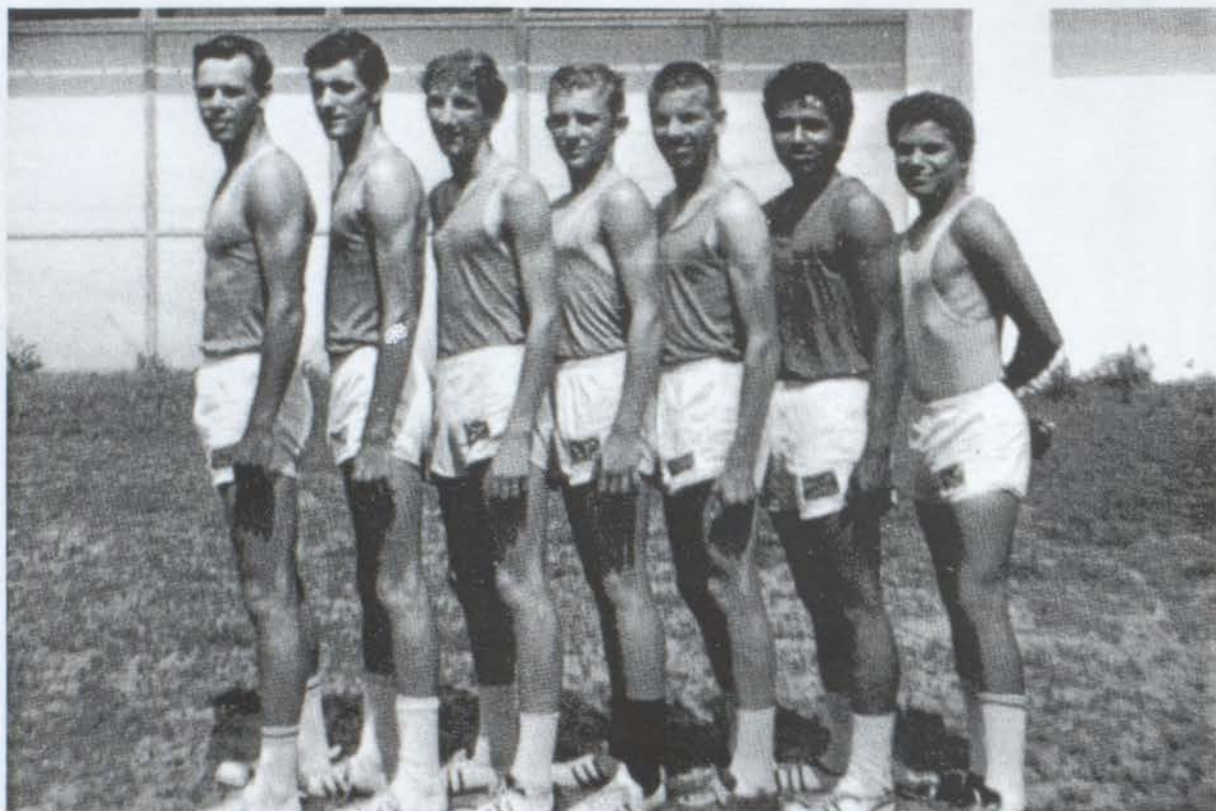

BOY'S TRACK TEAM

Coach - CARLTON McFARLAIN

DALE JINKS, DANNY TRAHAN, JOEY GRIFFITH, KENNETH TRAHAN, PAT KOPPIE,
RAMON FLORES, FRED CRUZ

Low Hurdles - Dale (2nd Parish, 1st District, 1st Regional, 2nd State) Danny (1st Parish, 2nd District, 2nd Regional, 3rd State)

High Hurdles - Danny (2nd Parish, 2nd District, 1st Regional, 3rd State)

220 Yd. Dash - Dale (2nd Parish, 2nd District, 3rd Regional) Fred (5th Parish)

Pole Vault - Dale (1st Parish, 2nd District, 4th Regional)

High Jump - Danny (3rd Parish, 5th District)

Broad Jump - Kenneth (3rd Parish, 5th District)

Mile Run - Pat (5th District) Joseph (2nd Freshman Relays, 3rd Parish, 3rd District)

100 Yd. Dash - Ramon (3rd Parish)



BOY'S BASKETBALL TEAM

COACH - CARLTON McFARLAIN

US		THEM	US		THEM
51	Ragley	49	29	Grand Lake	44
48	Lawtell	33	44	Lacassine	92
38	Roanoke	65	46	Roanoke	100
62	Ragley	52	63	Roanoke	102
42	Pecan Island	55	68	St. Joseph	44
65	Longville	66	49	Pecan Island	50
49	Cove	31	38	Vinton	35
46	Reeves	59	48	Vinton	61
52	Lacassine	82	47	South Cameron	43
41	Iowa	71	55	Hackberry	42
64	Sabine Pass	27	34	Grand Lake	54
66	St. Joseph	18	43	Grand Lake	49
62	Sabine Pass	22	57	Hathaway	63
32	Hathaway	43			



DANNY TRAHAN



DALE JINKS



KENNETH LEGER



TOMMY GRIFFITH



JOHN MCWILLIAMS



KENNETH TRAHAN



ROBERT ROMERO



GEORGE GRIFFITH



JESSE TRAHAN



MALCOLM TRAHAN



GIRL'S BASKETBALL TEAM

COACH - LELAND SPURGEON

US		THEM	US		THEM
40	Ragley	32	48	Pecan Island	29
36	Fenton	39	35	Hathaway	59
46	Ragley	57	48	Grand Lake	19
44	Starks	47	42	Laccasine	50
57	Coves	32	55	Roanoke	41
47	Pecan Island	35	57	Roanoke	41
48	Fenton	56	61	St. Joseph	46
42	Coves	29	28	Hathaway	49
45	Laccasine	53	50	Hackberry	35
48	Longville	60	57	Grand Lake	38
41	Sabine Pass	20	36	South Cameron	30
38	St. Joseph	23	49	Grand Lake	31
46	Sabine Pass	13			

1st PLACE IN PARISH TOURNAMENT



DEBBY McCOMIC - Forward

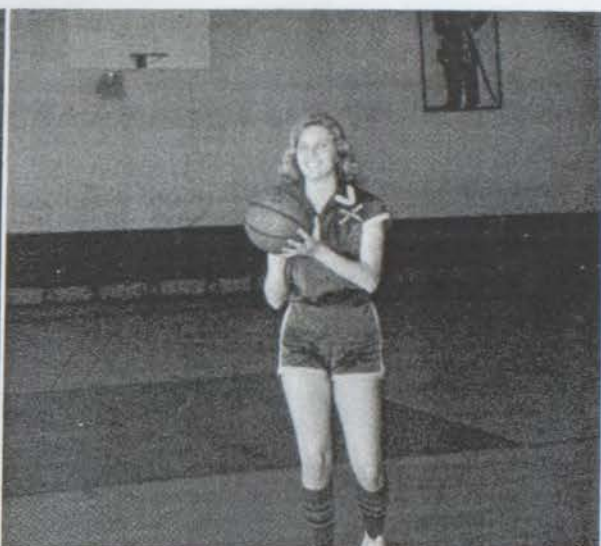

KATHY HENSLEY - Forward



KAY LEGER - Forward



MARY AUTHEMONT - Forward



KAY ERBELDING - Forward



PATRICIA ERBELDING - Forward

REBEL CHEERLEADERS



MOLENA GRIFFITH



KAY LEGER



MARY AUTHEMONT



CHARLOTTE JINKS - Mascot



PEGGY TRAHAN - Guard



GWENDOLYN McRIGHT - Guard



DORIS KOPPIE - Guard



VICKY McCOMIE - Guard

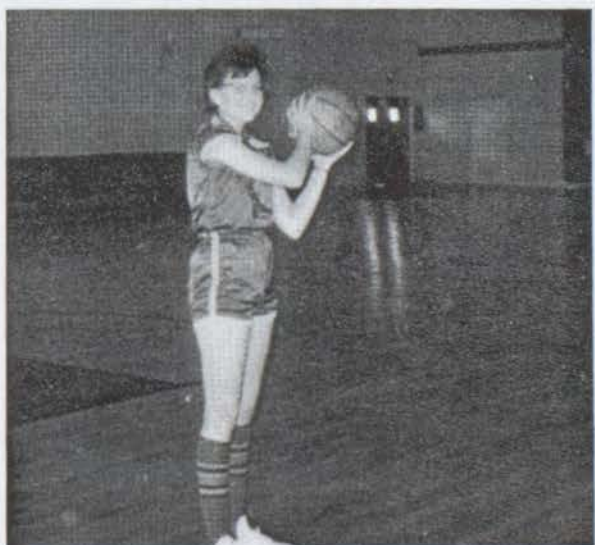

DOLORES DONAHUE - Guard





MOST VALUABLE IN
BASKETBALL
Dale Jinks
and
Danny Trahan



MOST VALUABLE
GUARD and FORWARD
Peggy Trahan
and
Debby McComie



MOST IMPROVED
Kay Leger



MOST IMPROVED
John McWilliams



COACH'S AWARD
Vickie McComie



COACH'S AWARD
Kenneth Trahan



GIRL'S TRACK AWARD
Kathy Hensley



SENIOR AWARD



BOY'S TRACK AWARD
Danny Trahan



WRESTLING AWARD
Dale Jinks



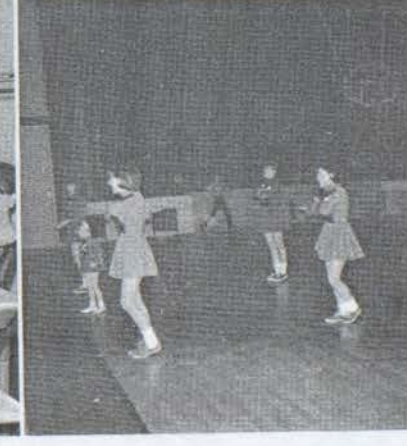
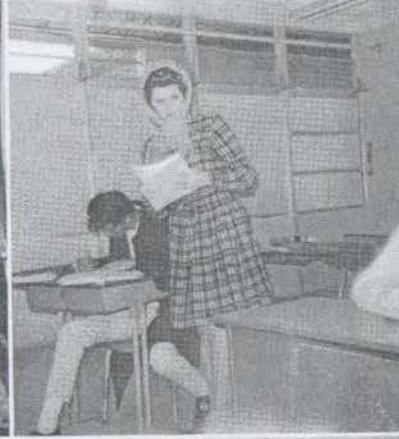

Compliments of

**POP'S
PACKAGE LIQUOR**

Cameron, La.

Compliments of

**BILLEAUD'S
HOLLY BEACH CAFE**

The Finest Food
in Town

Holly Beach, La.

Compliments of

**FAVVOR CHEVROLET
COMPANY**



FRIENDLY SERVICE - - - - -
BEST CAR FOR YOUR MONEY - -
DRIVE A CHEVROLET.

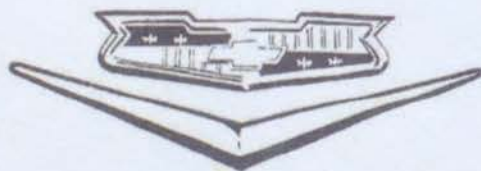

Creole, Louisiana

4%

Compliments of

4%

CAMERON STATE BANK

Serving the needs of Cameron Parish.

4%

Cameron, Louisiana

4%

Compliments of

**DR. AND MRS.
J. B. COLLIGAN**

Hackberry, La.

Compliments of

DUHON'S CAFE

HACKBERRY HIGHWAY

Hackberry Hwy., La.

Compliments of

**SAVOIE
FROZEN FOODS**

Sulphur, La.

Compliments of

**BUTANE
EQUIPMENT COMPANY
OF
SULPHUR, INC.**

Hackberry Highway
Phone 527-7333 P.O. Box 88
Sulphur, Louisiana

Compliments of



**JINK'S
SERVICE
STATION**

Hackberry, Louisiana

Compliments of

STACEY AND SONS
TROPICAL FISH AND SUPPLIES
HACKBERRY HIGHWAY

Hackberry Hwy., La.

Compliments of

SULPHUR FLORIST, INC.

Serving the surrounding area.

423 Cypress St., Sulphur
Ph. 527-5252
Sulphur, Louisiana





BEST WISHES
FROM

ELSIE



and All the Gang at BORDEN'S
Lake Charles, La.

Compliments of

NUNEZ INSURANCE AGENCY

P. O. Box 84
Creole, Louisiana 70632

E. GARNER NUNEZ

JE 8-3354 Grand Chenier, La.

542-4755 Creole, La.

ADAM G. NUNEZ

774-2681 Lake Arthur, La.

542-4755 Creole, La.



