

REBEL

1977

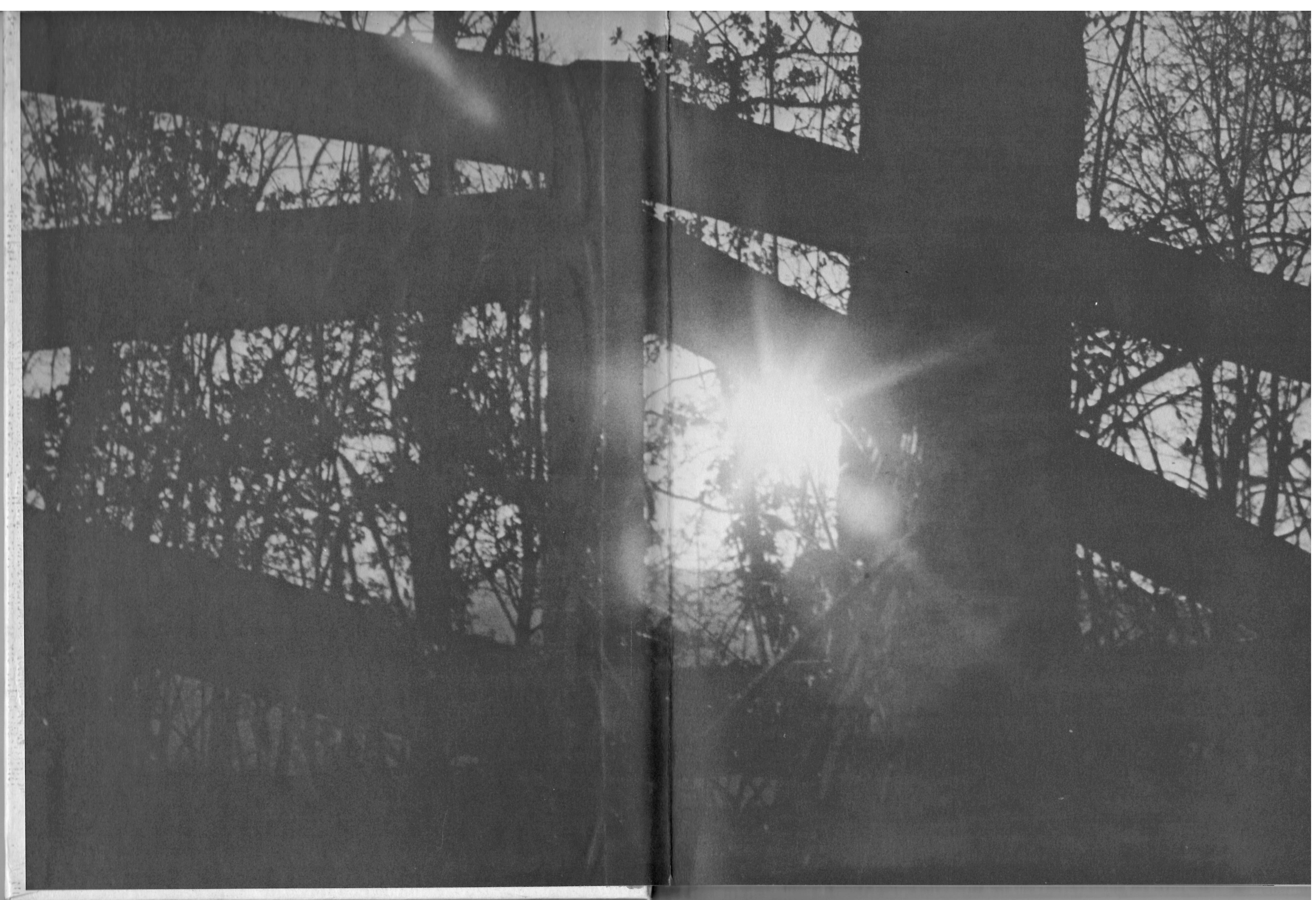







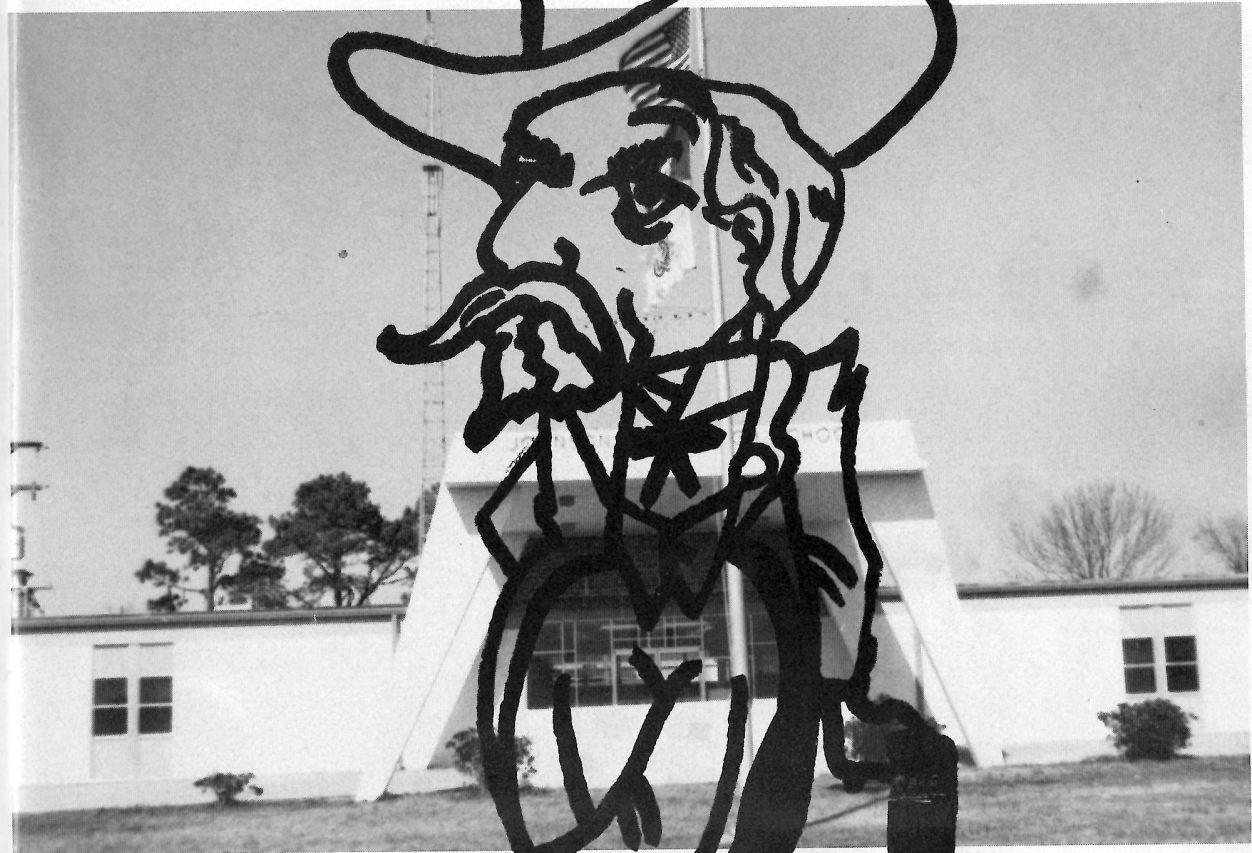

*Johnson Bayou High School*

*Home of the*

*Rebels*

*Johnson Bayou, Louisiana*



*Just Around*



Typing is sooo exciting!



Clowns.



Oh, my nose!



Hi!



Off to class we go.

*J.B.H.S.  
Shows Its Spirit!*

Aaaaaay, It's the 50's.



Cowboy Day.

*S  
P  
i  
r  
i  
t*



Hat Day.

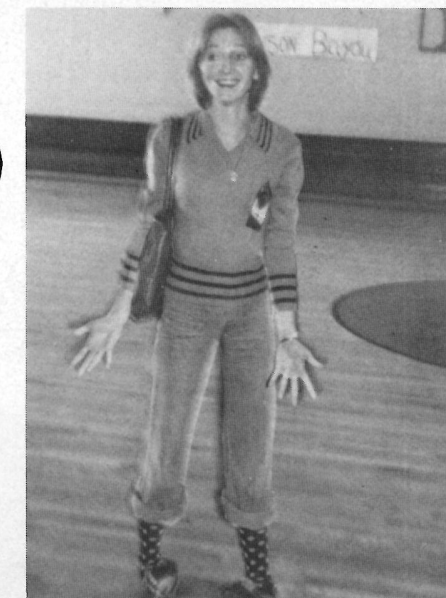

And what's this?!?!

*Got Spirit?  
L  
E  
t's  
H  
E  
a  
r  
I  
t!*



*In Memory*

*Alfred Trahan*

*Uriah Trahan*

*Oran Trahan*

*Bill Trahan*

*M. H. "Blue" Badon*

*Paul Romero*

*Jackie Rutherford*

*Flo Constance*

*Jeannie Constance*

*1970-1977*

ADMINISTRATION

Tenderly now  
let all men  
turn to the earth

Nancy Newhall





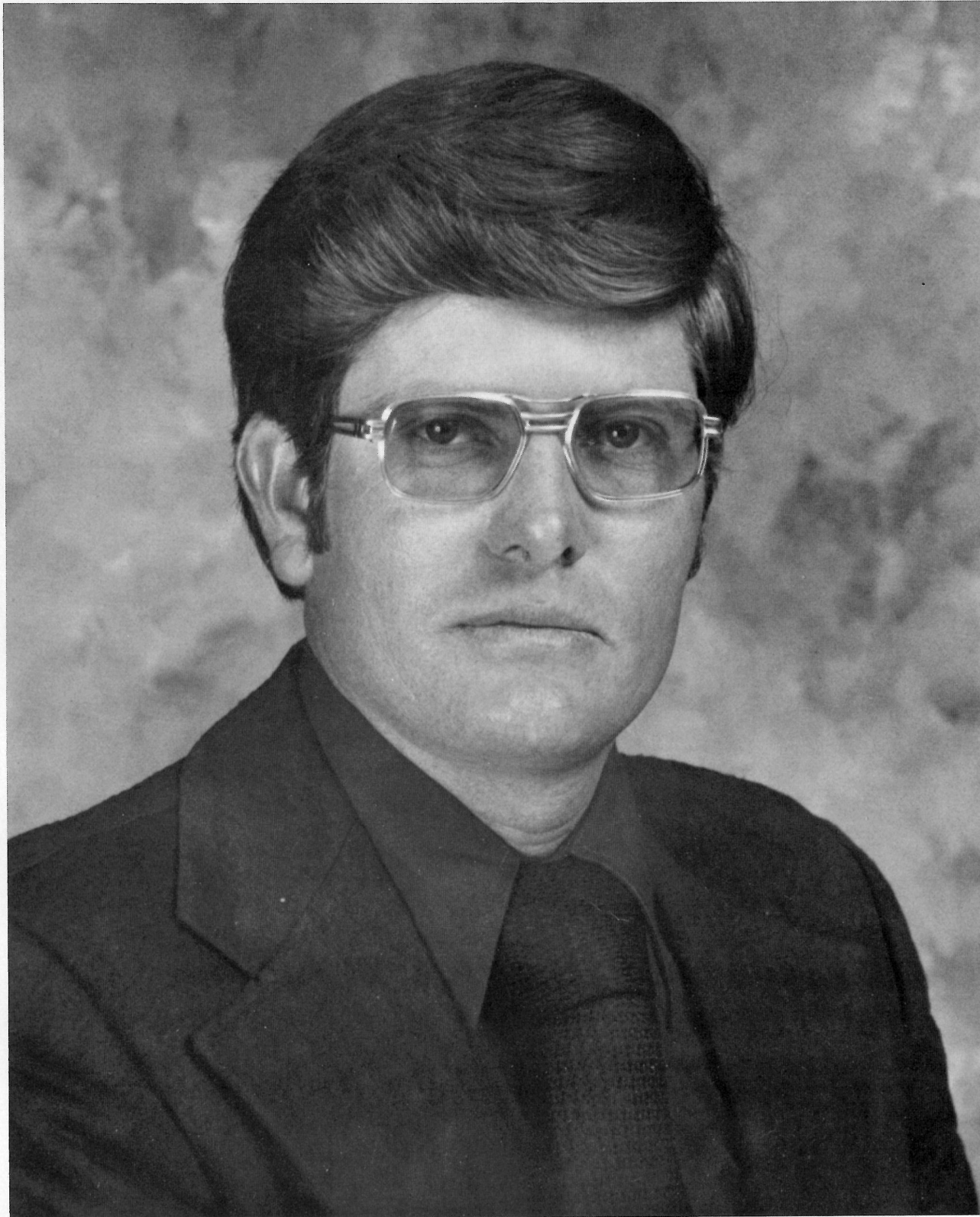

*Mr. Howard Romero*  
*Principal*



*School Board Member — Ward 5*  
Mr. Alvin Trahan

*Supervisors*  
Mr. Robert Ortego  
Mr. Orrie Canik  
Mrs. Paula Wagner

*Superintendent*  
Mr. U. W. Dickerson

*Assistant Superintendent*  
Mr. Thomas McCall

*School Board Members*  
Mr. Pat Doland  
Mr. Preston Richard  
Mr. Dan Dupont  
Mr. Mervin Taylor  
Mr. Arnold Jones  
Mrs. Charles Riggs





Mrs. Peggy Boudreaux  
Grades 4-6



Mrs. Renee Boudreaux  
Grades 4-7



Mrs. Pat Broussard  
Grade 3



Mrs. Chris Garber  
Grade 1



Mrs. Denise Guillory  
Kindergarten



Miss Willyne Kestel  
Special Education

## Faculty



Mrs. Sandy Lewis  
Grade 2



Mrs. Willyhugh Pulver  
Grades 10-11  
Business and English



Mrs. Carolyn Sharp  
Grades 5-8



Mrs. Marianna Tanner  
Grades 9-12  
Home Ec. and English



Mrs. Polly Tedrow  
Grades 7-11  
Reading and Science



Coach Danny Trahan  
Grades 7-12  
P.E. and Social Studies



Ronald Vining  
Grades 7-12  
Math



Coach Doug Welch  
Social Studies and P.E.  
Grades 7-12



## CLASSES

You must not know too much, or be too precise or scientific about birds and trees and flowers and watercraft; . . .

Walt Whitman



*Senior Favorites*



*Dane Crader Phyllis George*



*Seniors of  
'77*

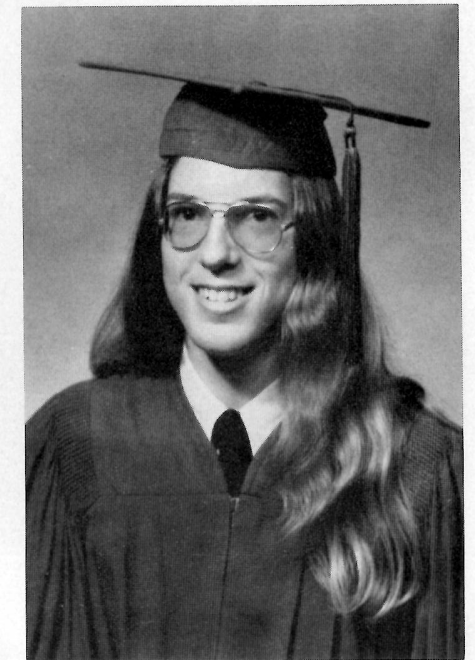

*Tim Thomason*

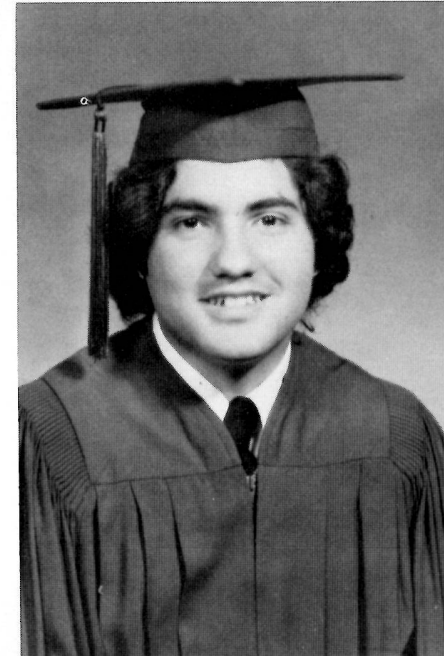

*Dane Crader*

*Valedictorian*



*Salutatorian*



*Dane Crader*

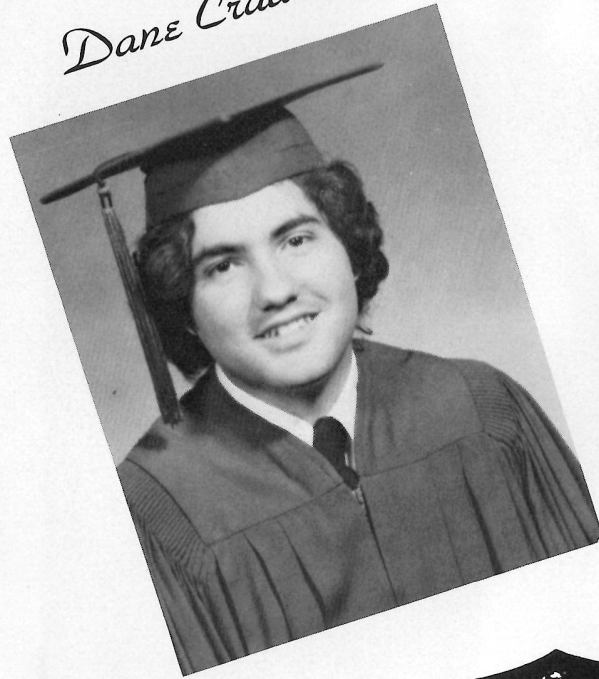

*Jim Thomason*

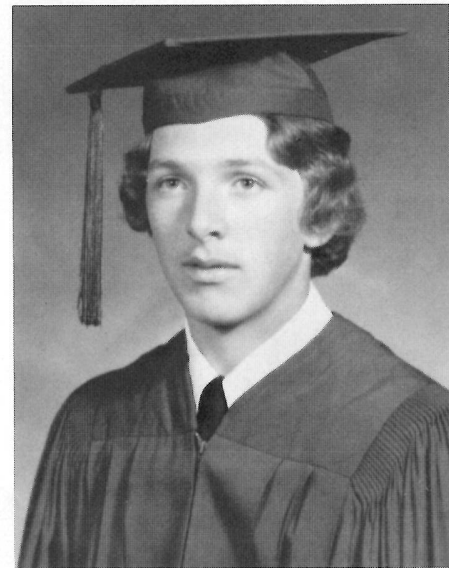
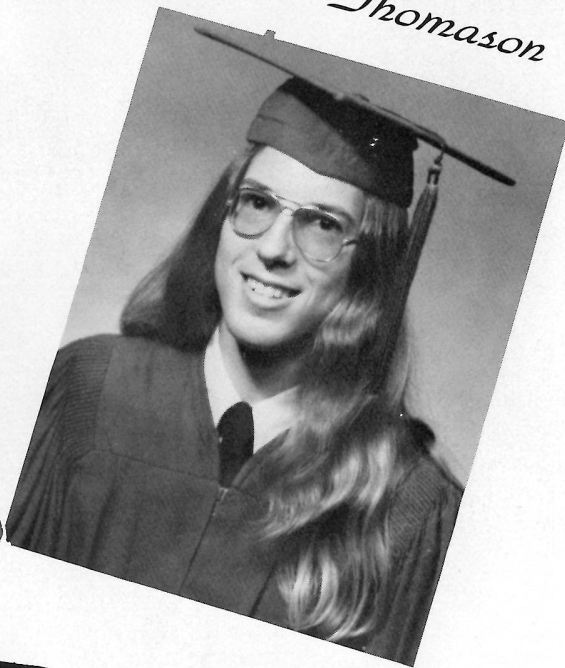

*Jimmy Trahan*

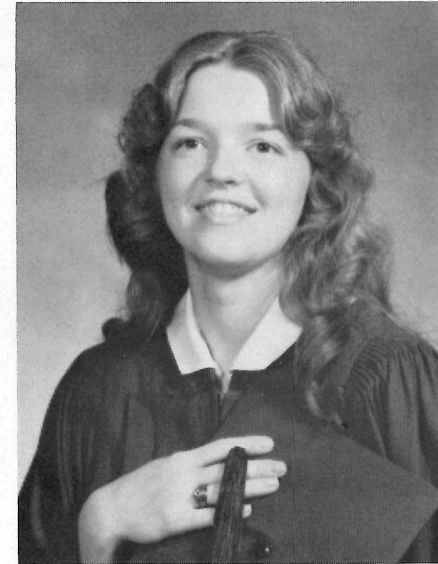

*Phyllis George*

*Our future is like the  
coming morn,  
our past is like the  
night that's born.*

*We'll never be anything  
great like this nation,  
but our time will come at  
graduation.*

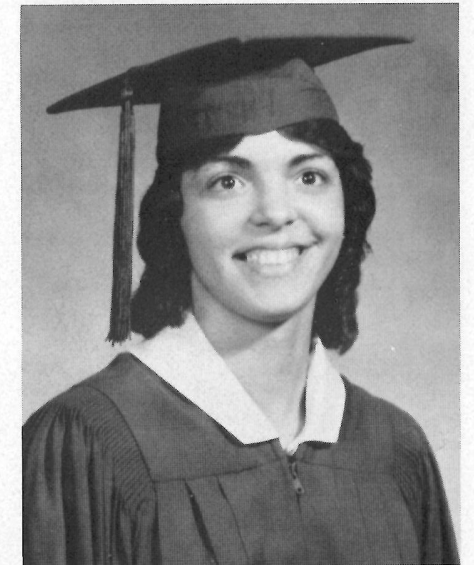

*Darla Blanchard*





*Mr. and Miss Junior*



*Greg Trahan    Debbie Constance*

*Juniors*

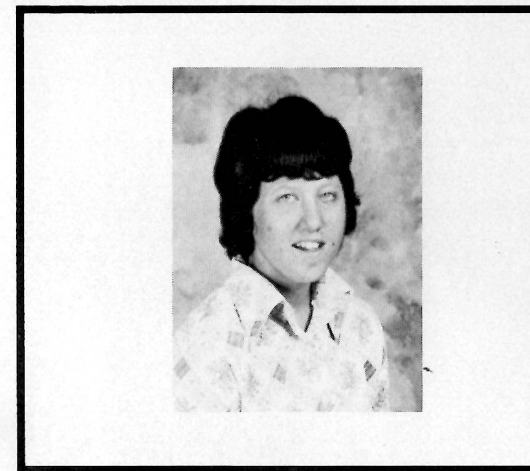

Tina Barentine



Debbie Constance

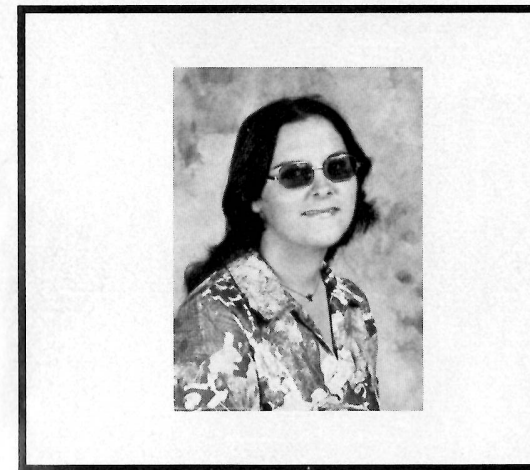

Terrie Fredrick



Penny Schaller

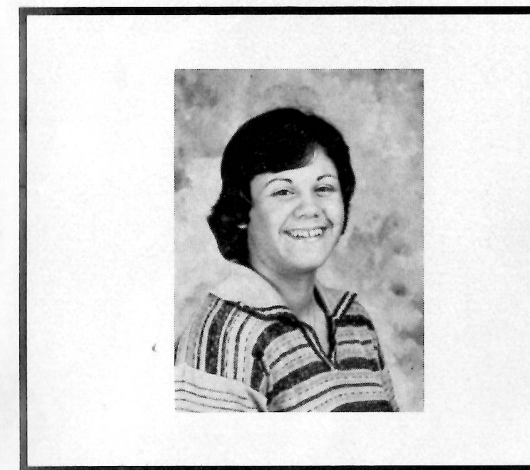

Patty Thibodeaux

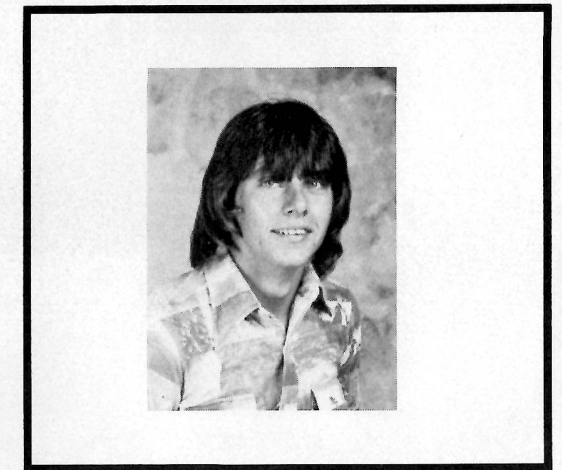

Greg Trahan



*Mr. and Miss Sophomore*



Paul Young - Helen Merritt

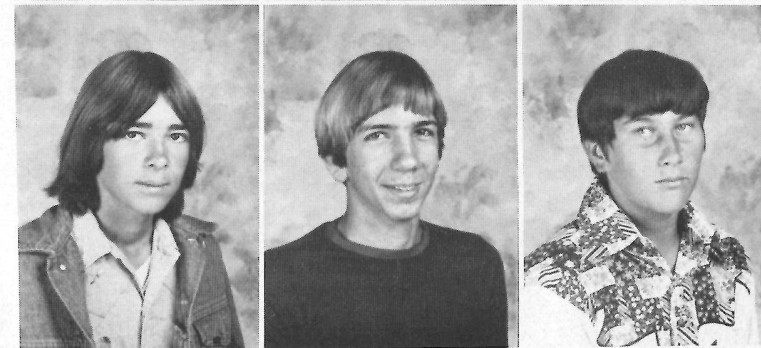
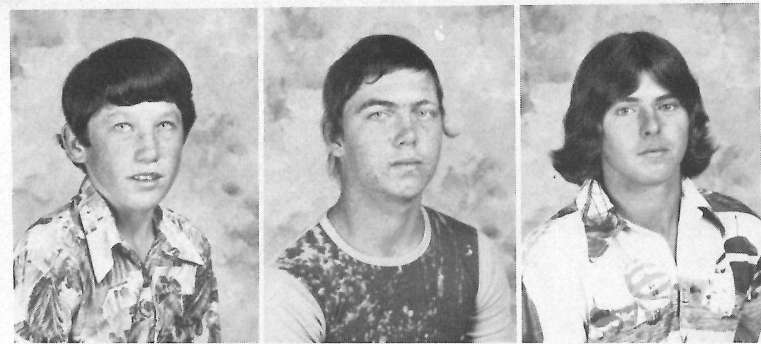

Ivan Barentine  
Johathon Cormier

Rodney Billiot  
Hallie Griffith

Gary Broussard  
Timmy Istre

*Sophomores*



Charlene Jinks



Lana Fancher

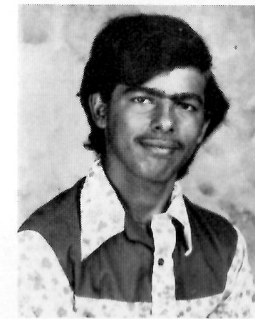

Gordon LeJune



Phyllis LeJune

NOT PICTURED:  
Jessie Simon



Helen Merritt

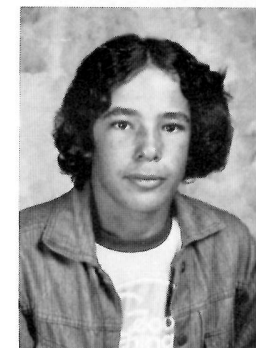

John McGee

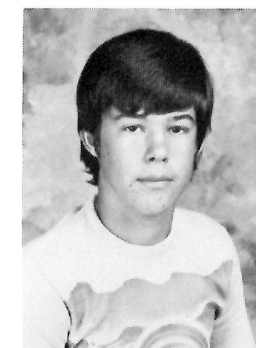

Mike Prescott



Belinda Trahan



Paul Young



Phil Young



*Freshman 1977*



Lucindia Jinks    Barbara Broussard    Roxanne Constance    Dennis Griffith



*Mr. and Mrs. Freshman*  
*Tony Trahan    Barbara Broussard*

*Grade 9*

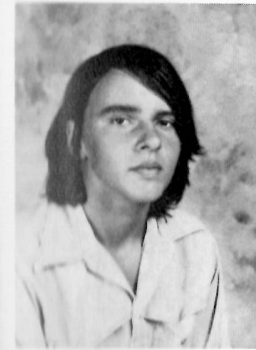

Billy Perry



Robin Sandifer

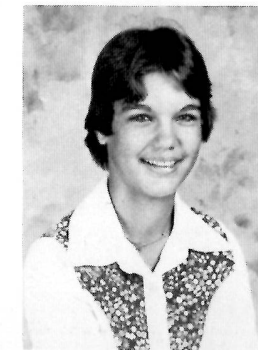

Robin Schaller



Cheryl Storm



Edmond Trahan

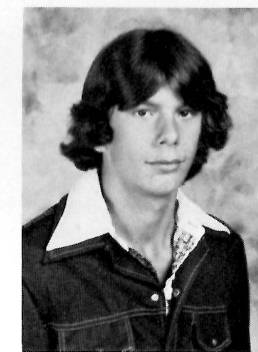

Tony Trahan



'Who's on first'?



Becky Badon  
Larie Barentine



Mike Badon  
Terry Billiot

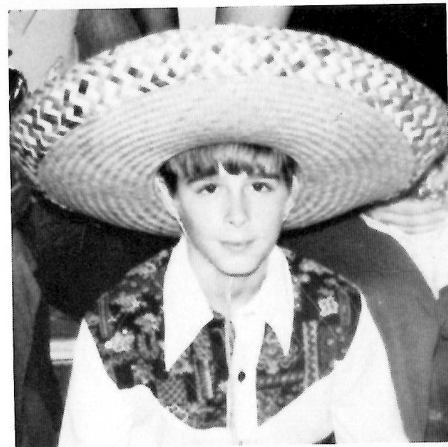

*Grade 8*

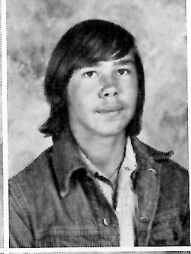
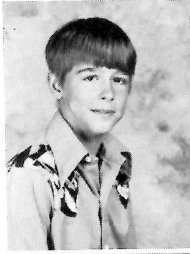
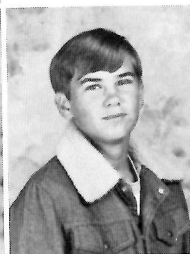

Victor Broussard  
Coy Caudill  
Troy Caudill  
Robert Constance  
Mike Cormier

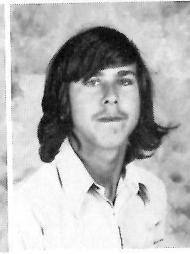
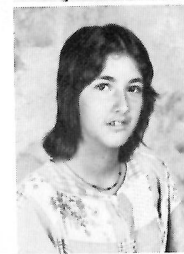

Yvette Crader  
Stephen Dupuis  
Donna Ennis  
Patrick Hebert  
Fagon Istre



Tommy Istre  
Phil LeJeune



Billy Jinks  
Janine McGee

Crystal LeJeune  
Rip Schaller

Anita Abshire  
Elaine Barnett



Renee Barentine  
Roger Boudreaux

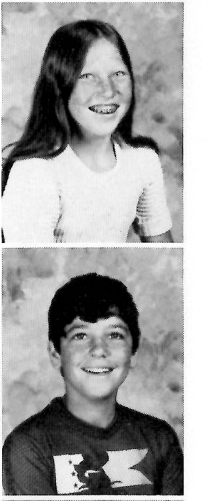

Wade Conner  
Shella Constance  
Cherl Cormier  
Daniel Davidson  
Adolph Dupuis

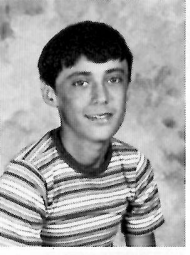

Jené Griffith  
Patty Jinks  
Trudy Jinks  
Rose Meaux  
Mark Melancon

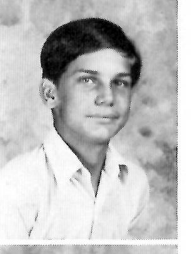

*Grade 7*

Kevin Noel  
John Perry

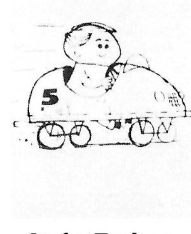

Carla Trahan  
Eldaw Trahan



Shane Noel  
Mark Young



*Grade 6*

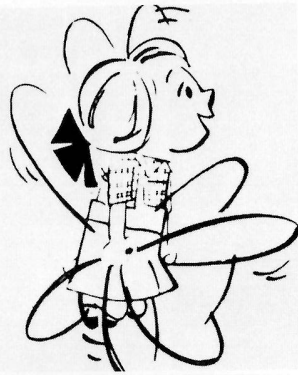

Lisa  
Badon

Nadine  
Conner



Cheryl  
Griffith

Matthew  
Hebert

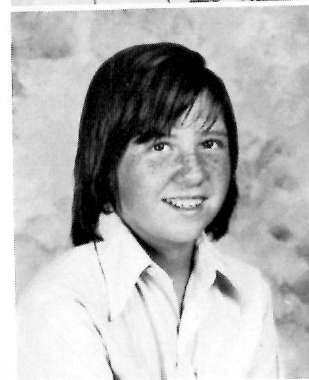

Marria Istre

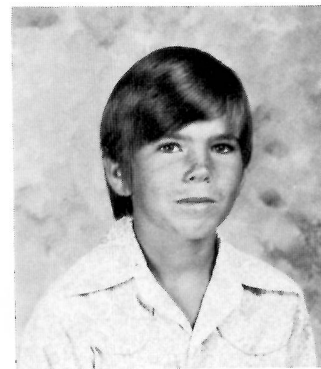

David McGee

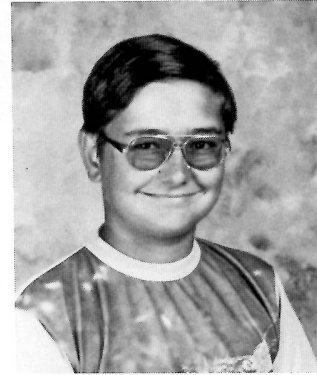

Tammy Istre

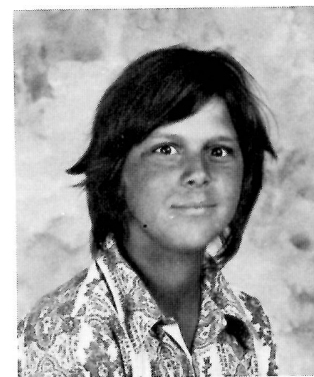

Chris Meaux



Billy Oglesby



Toby Sandifer



Brian Abshire



Kevin Abshire

*Grade 5*

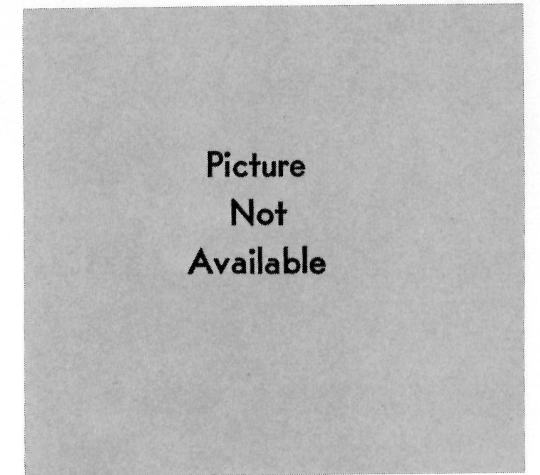

Picture  
Not  
Available



Cynthia Badon  
Greg Carllout  
Allen Coon

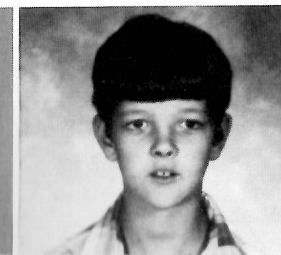

James Fontenot  
Robyn Fontenot  
Bobby Jinks

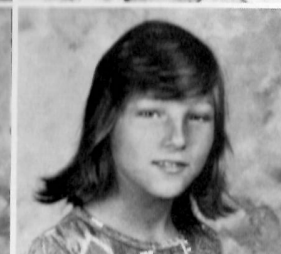

Mark Jinks  
Russell Lavergne  
Stephene LeJeune

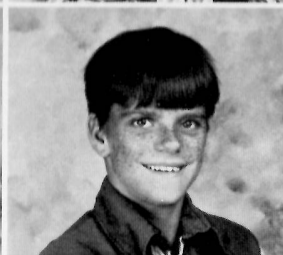

Teilla Noel  
Denise Perry  
Louana Romero

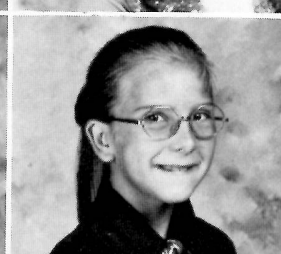

Malcom Sharp  
Billy Storm  
Kurt Storm





# Grade 4



Debra Badon  
Patrick Boudreaux  
Kent Carlson  
Darrel Conner



Joe Constance  
John Constance  
Sandra Constance  
Susan Dassinger



Johnny Goodwin Jr.  
Annette Hardy  
Terry Hebert  
Lori Jinks



Christie Jones  
Frank LaVergne  
David Melancon  
Ricky Melancon



Darin Miller  
Andrew Pitts Jr.  
Desiree Romero  
Benjamin Soileau



Helen Trahan

Tommy Trahan  
NOT PICTURED

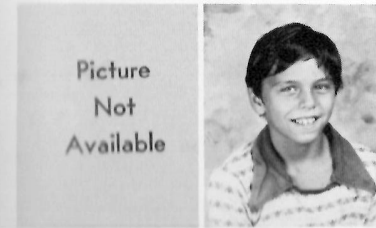

Picture  
Not  
Available

Clifford Beniot  
Tracy Billiot



Shontel Blanchard  
Mark Boudreaux  
Bobby Constance  
Chad Constance



Micheal Fontenot  
Eric Jinks  
Clayton Jinks  
Stacey Jinks



Picture  
Not  
Available

Patrick Leger  
Calise Romero  
Rob Smith  
Charles Stewart



Picture  
Not  
Available

Angela Touchet  
Patrick Turner  
Chrystal Whitsitt

# Grade 3





## Grade 2



Shane Blanchard  
Edward Conner



Marla Crader  
Wallace Erbelding  
Catherine Fontenot



Sherry Goodwin  
Rhonda Jinks  
Delin Manuel

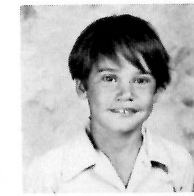

Quincy Meaux  
Troy Melancon  
Veronica Sandifer  
Ann Schaller

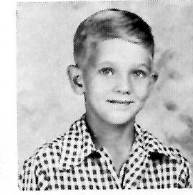

Martin Sharp  
Jude Touchet  
Ernest Trahan



## Grade One



George Constance  
Tammy Erbelding  
Kandunce Fontenot  
Samantha Fontenot



Lloyd Hanks  
Richard Harrington  
Roger Jinks Jr.  
Todd Jinks

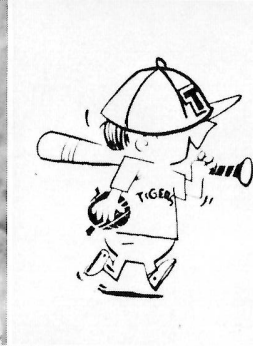

Richard Koppie  
Kent Leger  
Joseph Matte  
Richard Miller

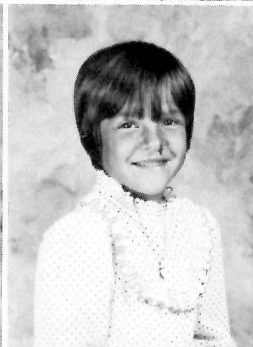
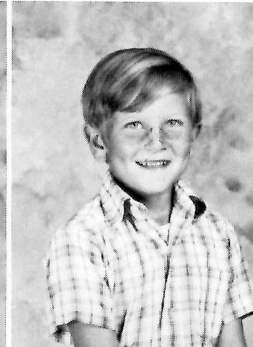

Scott Romero  
Bobbie Trahan  
Donna Pitts  
Marlo Stewart



Kelli Trahan  
Kevin Romero  
Angela Trahan  
Ronald Turner



# Kindergarten

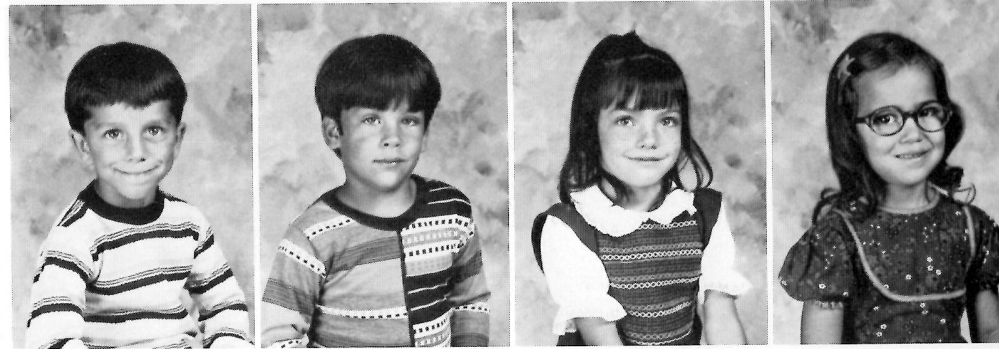

Barry Badon

Daniel Billiot Jr.

Marina Boudreaux

Joanie Constance



Angela Dyson

Denman Goodwin

Jennifer McRight

Angela Melancon

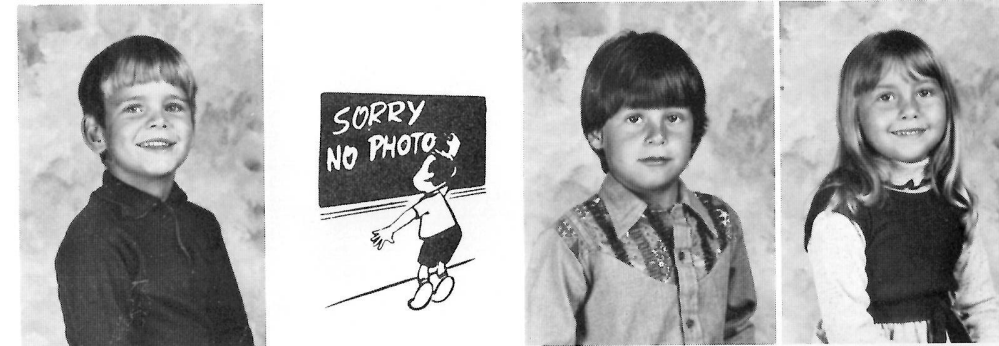

Sean Moore

Donald Morris

Scotty Sandifer

LaTisha Trahan

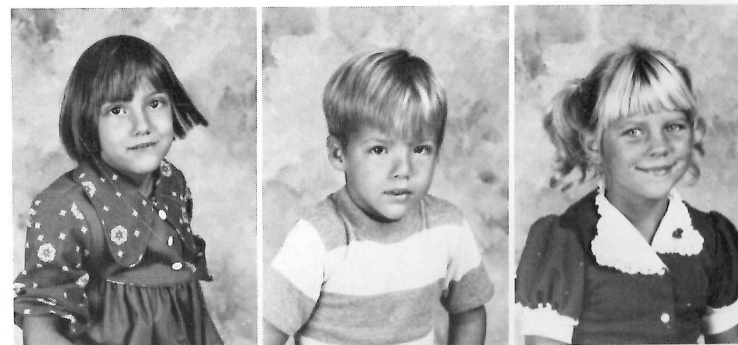

Melissa Trahan

Troy Trahan

Amy Turner



## FAVORITES

If eyes were made for seeing,  
Then Beauty is its own excuse for being.

Ralph Waldo Emerson





PASTE HERE . . .

IF FOR ANY REASON YOU DID NOT HAVE A PICTURE MADE FOR THE YEARBOOK, PLEASE FEEL TO PASTE ONE ICI.



*Mr. and Miss  
J.B.H.S.*

Darla Blanchard  
Timmy Trahan



FRIENDLIEST - Penny and Jesse

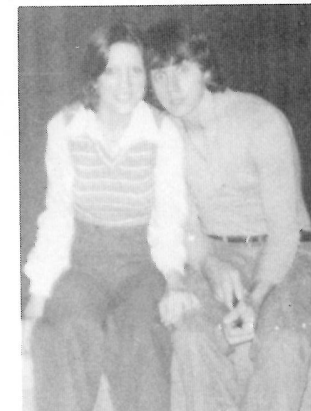

BEST LOOKING  
Penny and Greg



MOST INTELLIGENT - Helen and Tim



BEST DRESSED  
Greg and Penny

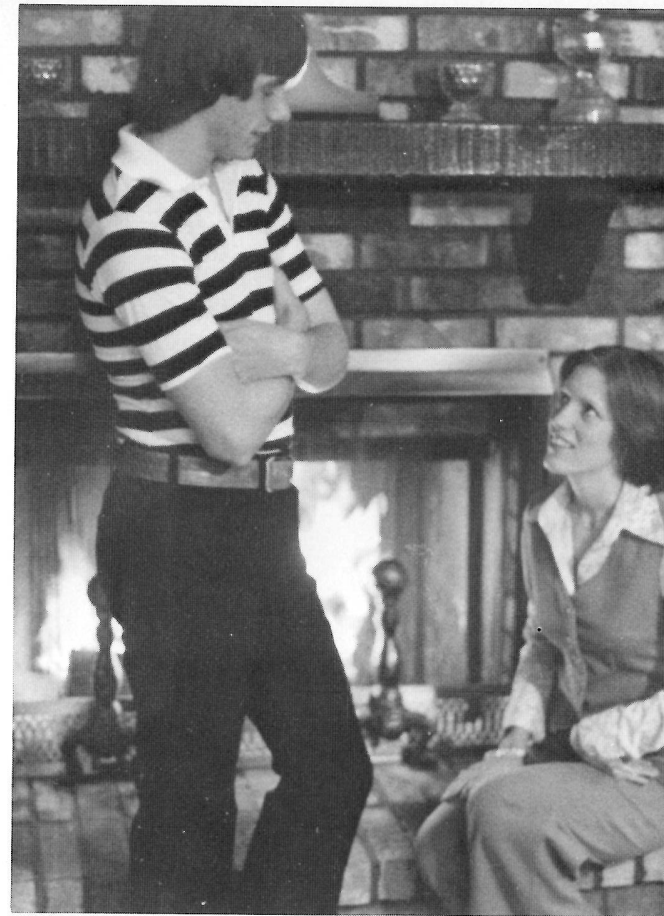

BEST ALL-AROUND  
Greg and Penny

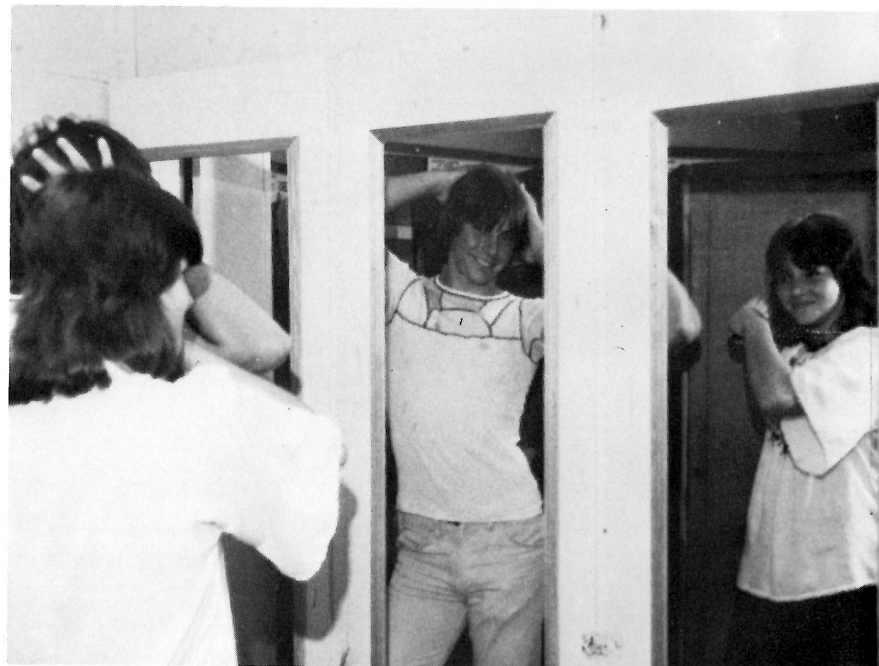

MOST  
CONCEITED

Greg and Lucindia

MOST POPULAR - Penny and Greg

MOST SCHOOL SPIRIT - Patty and Greg

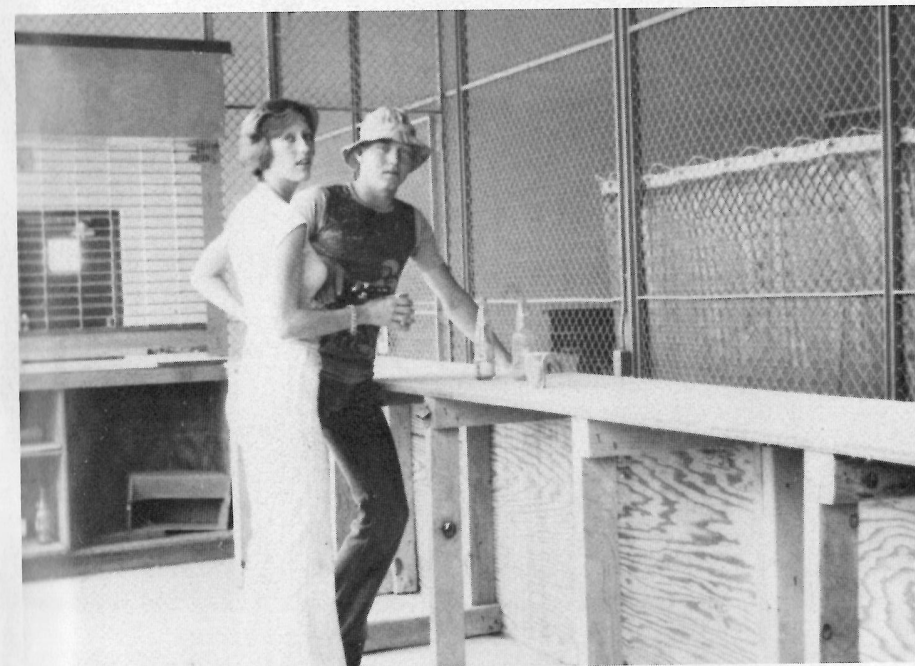

MOST  
DEPENDABLE  
Penny  
and Rodney





**MOST ATHLETIC - Charlene and Greg**



**BEST PERSONALITY - Belinda and Rodney**



**MOST STUDIOUS - Helen and Jesse**



**MOST COURTEOUS - Belinda and Rodney**



**WITTIEST  
Debbie and Rodney**



**MOST LIKELY TO SUCCEED - Penny and Tim**



*Favorites*



8th Grade

Lori Barentine Michael Badon



7th Grade

Patty Jinks Kevin Noel

6th Grade



Toby Sandifer Tammy Istre Mac Sharp 5th Grade Denise Perry

*And There Are Favorites  
and There Are More  
Favorites . . .*

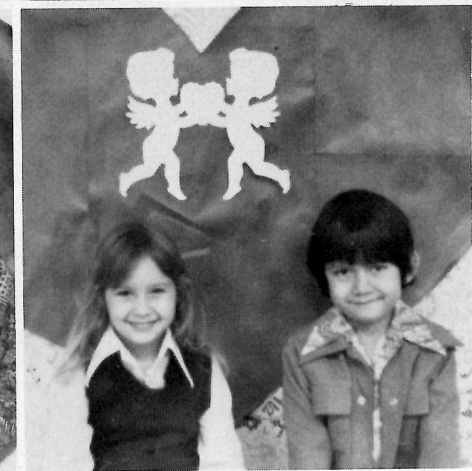
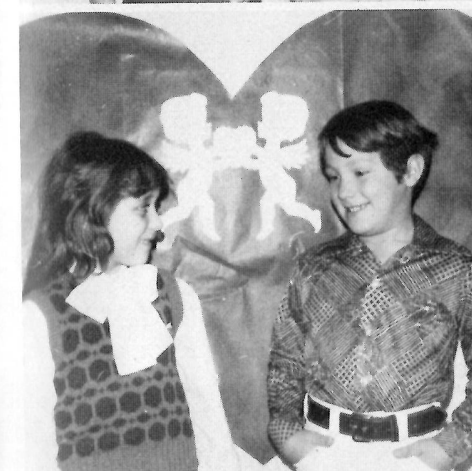
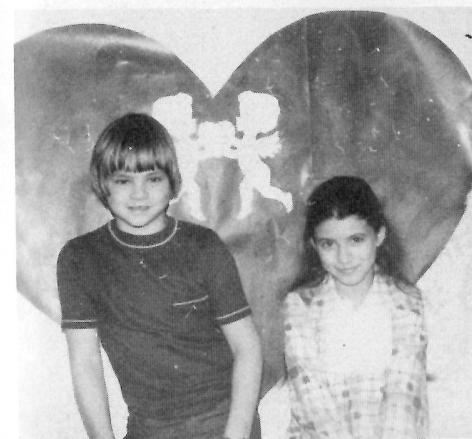

*Kindergarten and  
Grades 1, 2, 3, and 4 . . .*





Velma Menard - Cook



Cindy McGee - Secretary



Irene Trahan - Cook



Elsie Erbelding  
Vicky Trahan  
Georgia M. Trahan  
Drivers

NOT PICTURED: Custodians

Raymond Badon  
Cheryl Badon  
Nancy Constance



## ACTIVITIES

It is true, I never assisted the sun materially in its rising;  
but, doubt not, it was of the last importance only to be present at it.

David Thoreau



'76-'77  
*Homecoming*



Robin Schaller and Richard Drost



Penny and Jerry Schaller



Helen and Mike Merritt

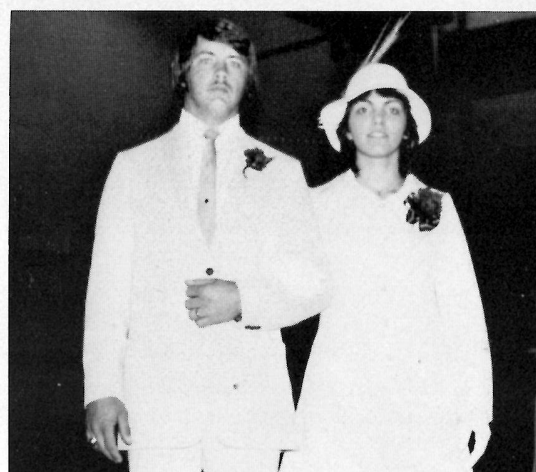

Darla Blanchard and Jessie Trahan

'75-'76  
*QUEEN*  
Charlene Jinks



*1977 Homecoming Queen*

*Helen Merritt*



NOT PICTURED:  
Shane and Veronica  
Mark and Teilla

76  
*Harvest*



Patrick and Sandra



Bobby and Angie



Dale and Bobbie



Mark and Lisa



Donald and LaTisha



Shane and Jene



Billy and Crystal



Edmond and Cheryl

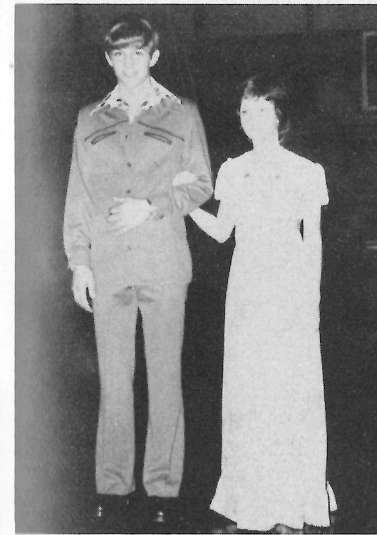

Jessi and Belinda

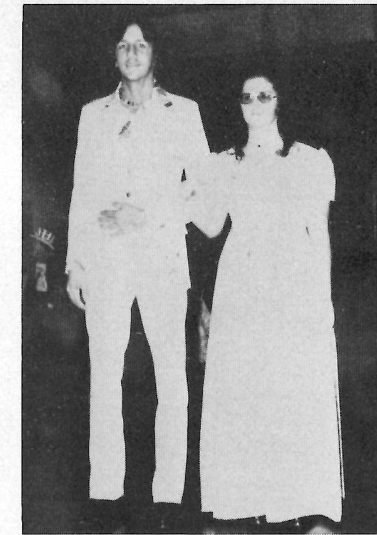

Dennis and Terrie



Raymond and Darla



*Festival 1977*  
*Queen — 1975-76*  
*Patty Thibodeaux*



'75'-'76'  
*Harvest Festival*



*LaTisha Trahan*



Randy Badon getting his diploma.

Little Mr. and Miss Cameron Parish - 1976



Joe Constance  
and  
Vickie Delino



OFFICERS



Helen, Penny, Patty, Charlene, Tina, Debbie

*FFA*

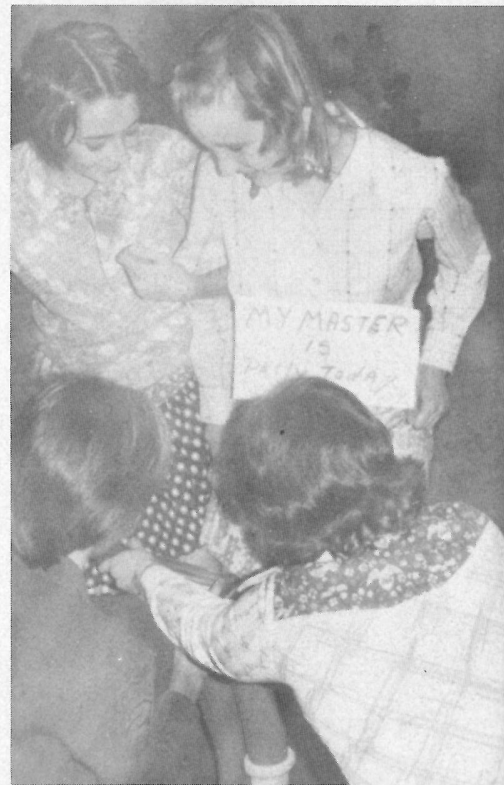

What's going on?

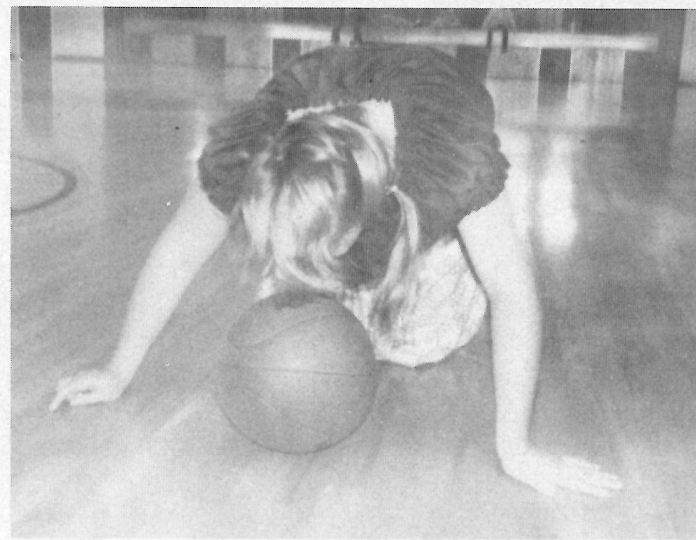

I'm moving as fast as I can.



Why did we EAT so Much!!!

*Toward New Horizons*



OFFICERS

President: Debbie Constance  
Vice Pres.: Charlene Jinks  
Reporter: Belinda Trahan  
Song Leader: Penny Schaller

Secretary: Helen Merritt  
Historian: Patty Thibodeaux  
Treasurer: Tina Barentine  
Parliamentarian: Darla Blanchard





*Yearbook  
Staff*

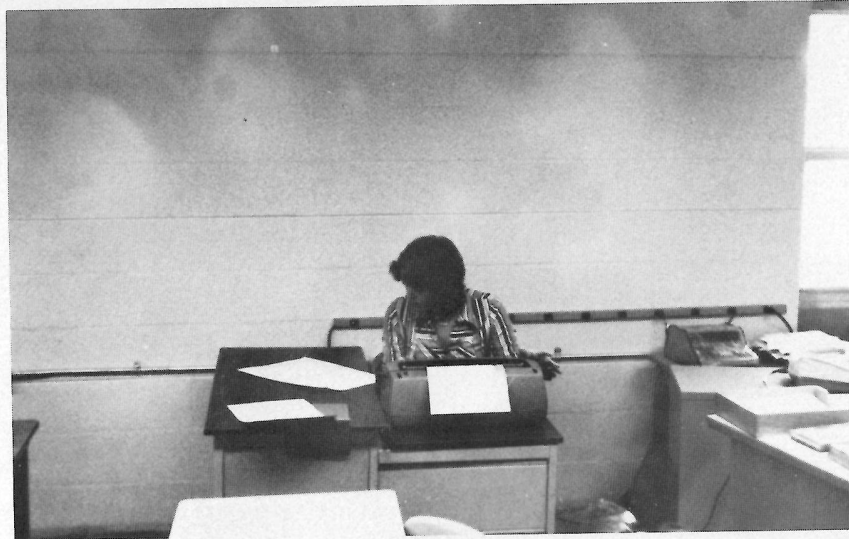

Work, Work, Work!



Yearbook Editor, Tim Thomason.

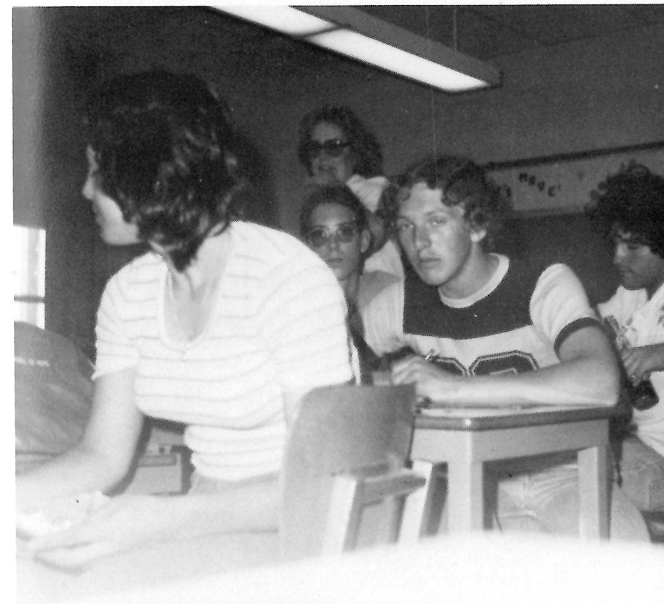

Yearbook Staff



Yearbook Sponsor  
Willyhugh Pulver





The Energetic FBLA Club.



You're looking good.

## *Around Campus*

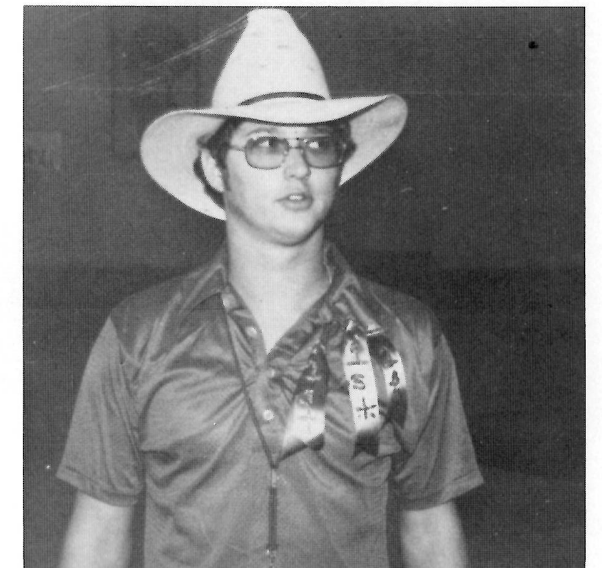



*Holiday  
Cheer*



FOR ME?



You would like a new nose?



Bottoms up!



Will the real Santa please step forward?



Hee, Hee, Hee,  
yourself,  
Sandy  
Claws!

*Egg Time!*



On your marks . . .

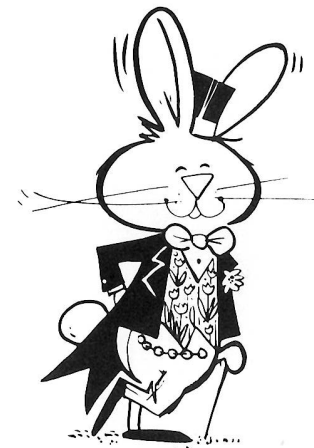

I love Easter.



Look what I won!

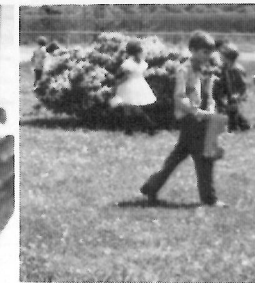

Don't step on it,  
Tracy.

There's one here  
some place.





*Fun in*

*Bayou Land!!!*

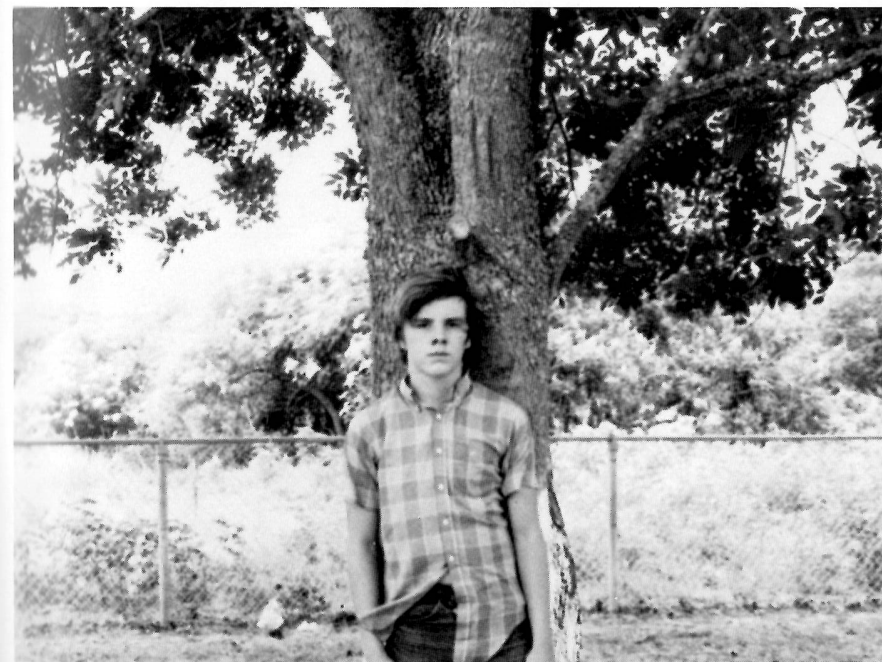



## Honor Awards

*Phyllis George*  
*Bookkeeping*

*Greg Trahan*  
*Biology*

*Jessie Simon*  
*Civics*  
*English*

*Darla Blanchard*  
*American Legion*

*Jimmy Trahan*  
*Lions Club*

*Billy Perry*  
*General Science*  
*P.E.*

*Helen Merritt*  
*Home Economics*  
*Typing*

*Tim Thomason*  
*Business Education*  
*American History*  
*Mathematics*  
*Danford Award*  
*Woodmen of the World*  
*Valedictorian*

*Dane Crader*  
*American Legion*

*John Perry*  
*7th History*

*Roxanne Constance*  
*P.E.*

## Recess at J.B.H.S.

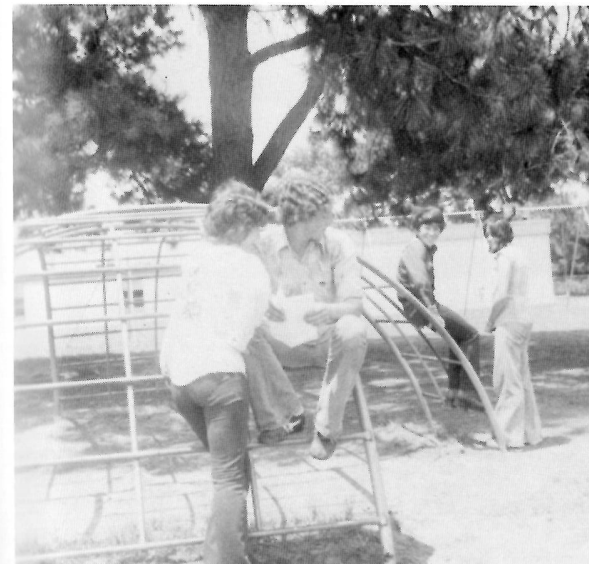



*Cowboy, Hat and 50's Day*



## ATHLETICS

In this fresh evening each blade and leaf looks as if it had been dipped in an icy liquid greenness.

David Thoreau



## Basketball Awards

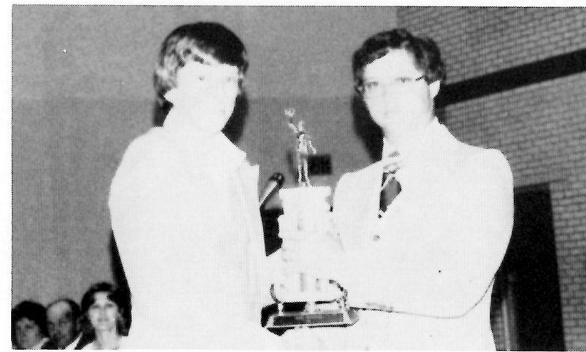

**MOST IMPROVED**  
Phil Young



**HUSTLE AWARD**  
Rodney Billiot

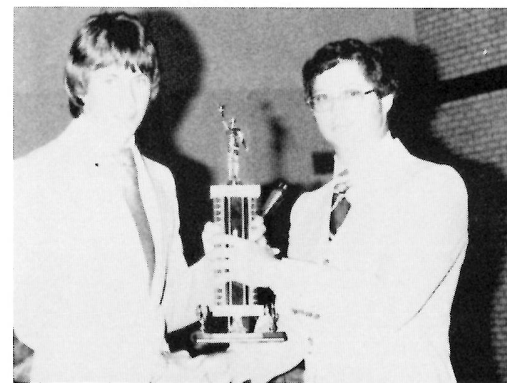

**MOST VALUABLE  
ALL DISTRICT  
BEST ALL AROUND**  
Greg Trahan

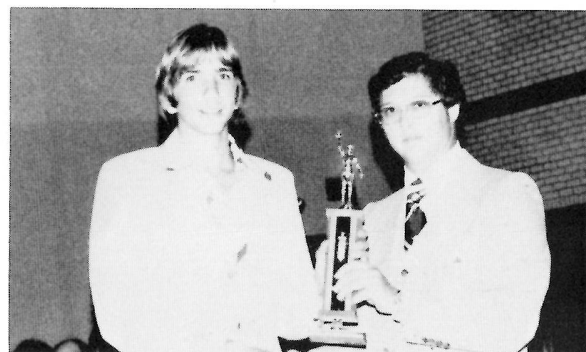

**DEFENSE AWARD**  
Hallie Griffith



**OFFENSIVE AWARD**  
Dane Crader

## Basketball Awards



**DEFENSE AWARD**  
Penny Schaller



**BEST ALL-AROUND  
MOST VALUABLE  
REBOUND AWARD**  
Charlene Jinks



**LETTERING**

Charlene Jinks, Penny Schaller, Patty Thibodeaux, Helen Merritt, Belinda Trahan, Tina Barentine, Debbie Constance, Darla Blanchard, Lucinda Jinks, Robin Schaller



**MOST IMPROVED**  
Patty Thibodeaux



**HUSTLE AWARD, SCHOLASTIC AWARD**  
Helen Merritt



# Track Awards

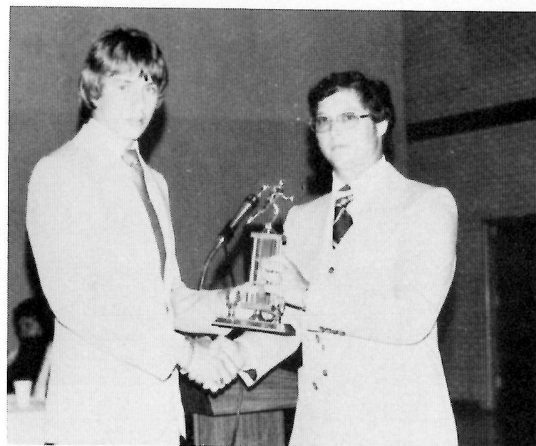

**BEST FIELD**  
Greg Trahan



**BEST DISTANCE**  
Rodney Billot



**PARTICIPATION**  
Larie Barentine, Elaine Barnett, Carla Trahan, Patty Jinks, Trudy Jinks

L  
e  
t  
t  
e  
r  
i  
n  
g



Tim Thomason, Phil Young, Dane Crader, Rodney Billot, Greg Trahan, Paul Young, Jessie Simon, Billy Perry, Mike Prescott, and Ivan Barentine



**BEST FIELD**  
Penny Schaller



**BEST TRACK**  
Larie Barentine



**OUTSTANDING WRESTLING**  
Ivan Barentine

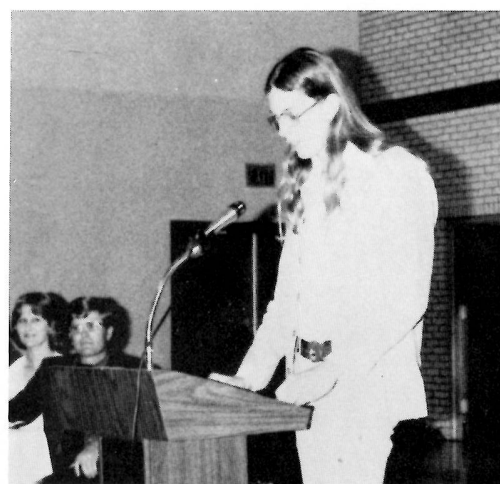

**BEST TRACK**  
Tim Thomason

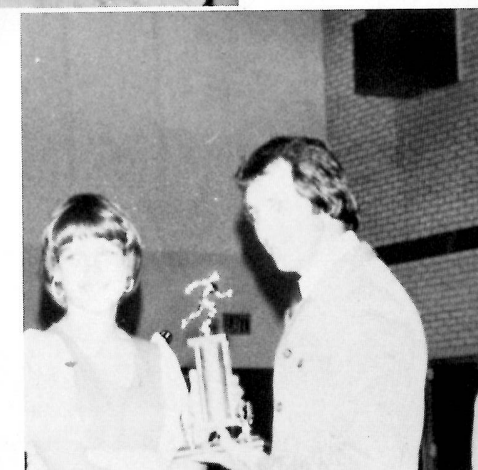

**BEST DISTANCE**  
Robin Schaller





Charlene Jinks

*All District  
11-C*



Penny Schaller



Gregory Trahan

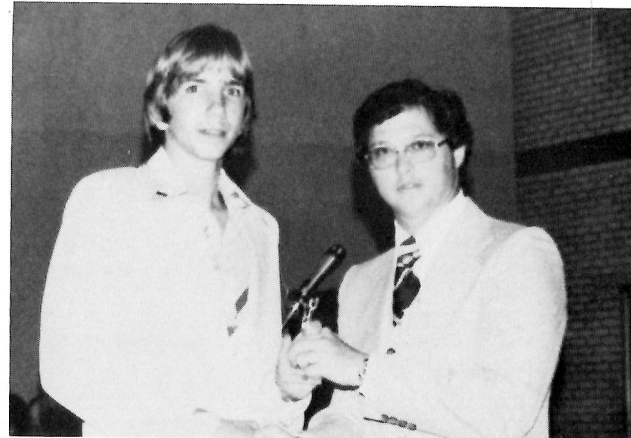

Hallie Griffith

*Senior Boys Basketball*



Left to Right: Robert Constance, Rip Schaller, Mike Badon, Paul Young, Rodney Billiot, Jesse Simon, Greg Trahan, Hallie Griffith, Phil Young, Billy Perry, Mike Prescott, Dane Crader, and Ivan Barantine. Center: Coach Welch.

*Junior Boys Basketball*





# Senior Girls Basketball



Left to Right - Top: Penny Schaller, Darla Blanchard, Charlene Jinks, Robin Schaller, Debbie Constance. Middle: Helen Merritt, Belinda Trahan, Patty Thibodeaux, Lucindia Jinks. Bottom: Elaine Barnett, Larie Barantine, Trudy Jinks, Coach Trahan.



Ah, sweet victory.

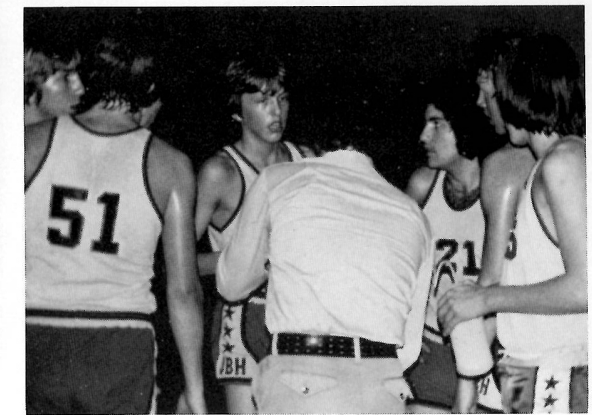

Awright, you guys, go gettun!



Hustle, Elaine!



Who's got it? WE'VE got it!

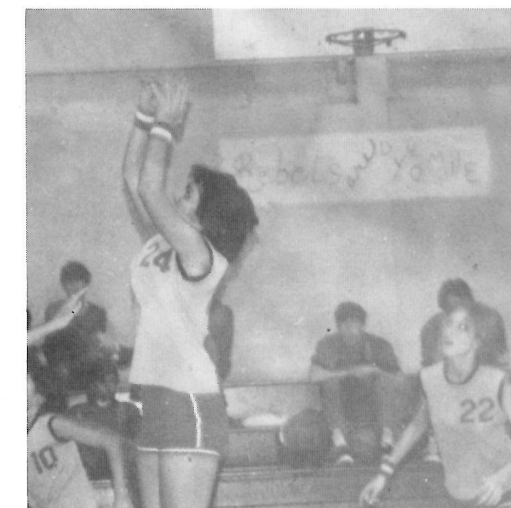

GOSH!!!



Rodney and Tim make the ball disappear.





EEYOWW!!



A Rebel Roundup.



Perfect poise, Penny.

# Basketball Spoof

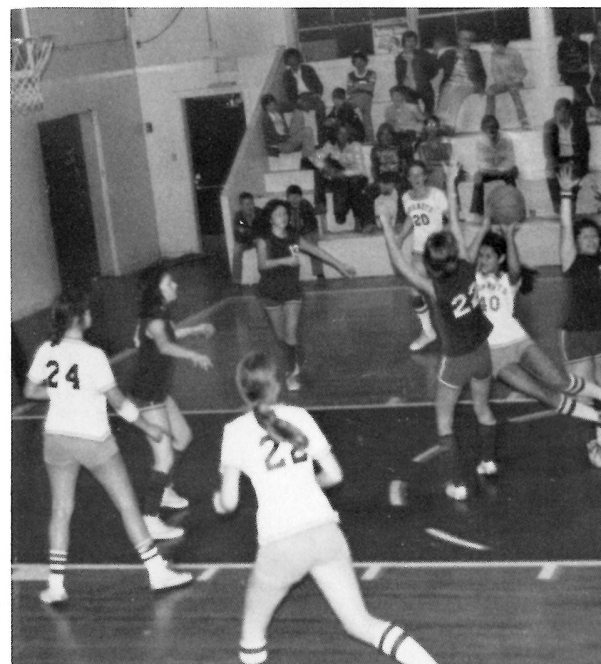

Screech. Oops. Bam.

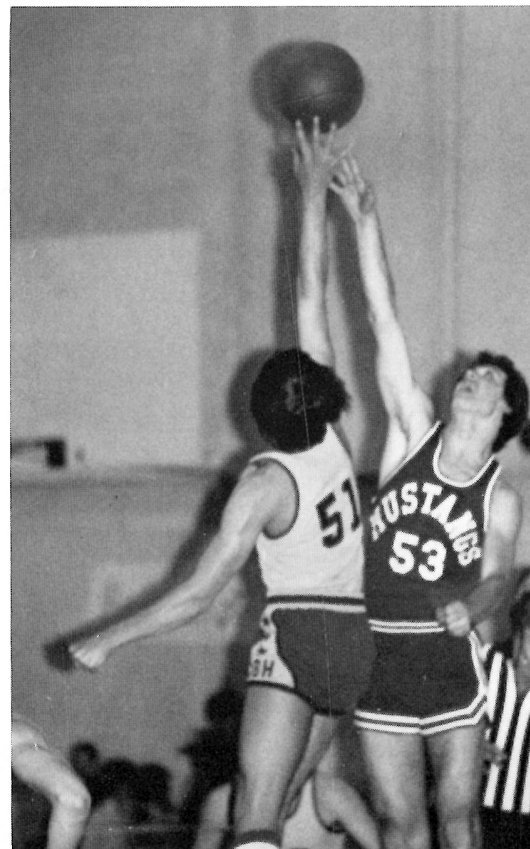

Our adoring fans!

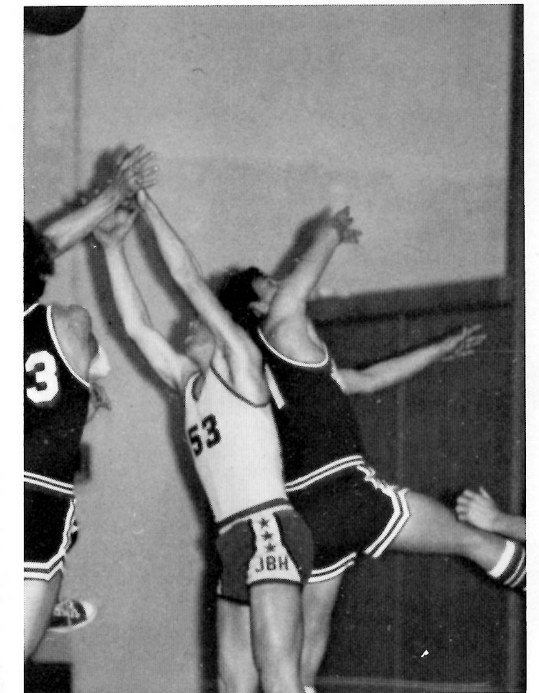

We're gonna get high, high.

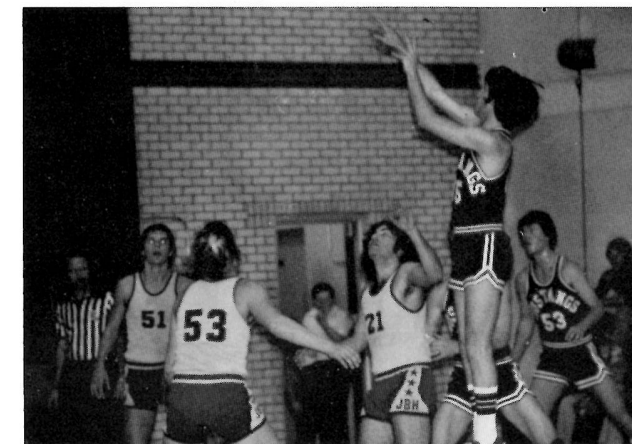

... as Dane studies the ceiling.

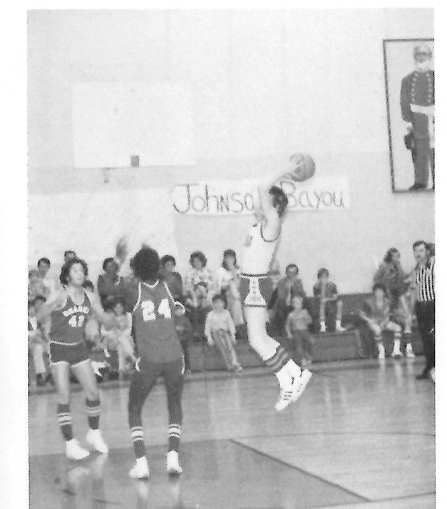

Oh, no!!!



Get the ball, Hallie, the ball!



Two for T. Jess.



*Senior Boys Track*

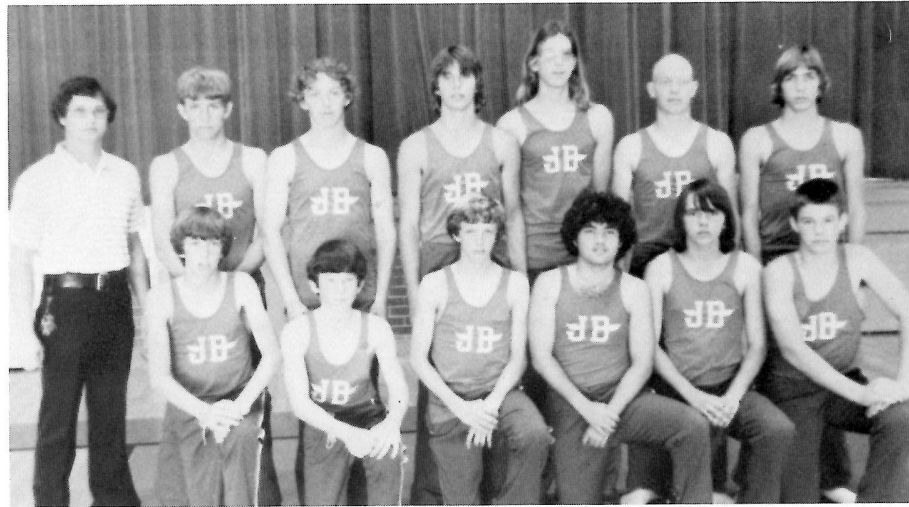

*Junior Boys Track*



*Wrestling*



*Autographs*



*Autographs*



ADVERTISERS

How simple our basic needs —  
a little food, sun, air, water, shelter, warmth and sleep!  
How lightly might this earth bear man forever!

Nancy Newhall



# RONALD'S CASH & CARRY

Where Prices Are Born  
and Not Raised

Owner: Ronald Istree

Johnson Bayou, Louisiana

*Lisa  
Badon  
1st Runner-Up*

*Harvest  
Festival  
1976*



*Compliments  
of  
Shirley and  
Betty  
Badon*



GULFVIEW MOTEL  
APARTMENTS  
Holly Beach, Louisiana  
PHONE 569-2193  
LOVELACE J. HEBERT, OWNER



Best Wishes

# GENERAL AMERICAN OIL COMPANY

Johnson Bayou, Louisiana

Compliments of

## CAMERON FOOD MART

P.O. Box 276  
Cameron, LA 70631

Compliments of

## TOMMY'S MOTEL AND GIFT SHOP

Gift for Every Occasion

Donald McNabb

Good Luck Seniors and

1st and 5th Graders

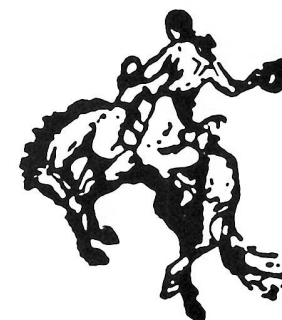

WESTERN WEAR      SPORTING GOODS  
TEAM OUTFITTERS

## *Cameron Outdoor Shop Inc.*

Main Street  
P.O. Box 389 - Phone 775-5162  
Cameron, LA 70631

DONALD R. CRIGLOW  
(318) 775-5449

WELDON A. VINCENT  
(318) 775-5162



Compliments of  
**L & T GENERAL MERCHANDISE**

Holly Beach, LA 70631 569-2122



Irvin and Theresa Thibodeaux - Owners  
 Gerald and Linda Touchet - Managers  
 Patty Thibodeaux and Marilyn Badon - Employees

For the Best in:

- Groceries
- Fresh Meats and Produce
- Beer - Package Liquor
- Hardware - Propane
- Fishing Supplies - Bait - Ice
- Gifts - Souvenirs

Gerald Guidry  
 President  
 M. J. Guidry  
 Secretary-Treasurer

Telephone  
 Office: (318) 775-5510  
 Home: (318) 542-5212



**C.M. LONG**  
 INCORPORATED

Building Specialties  
 1230 Second St., Lake Charles, La. 70001  
 433-0369  
 Acoustical Systems - Aggregate Panels  
 Drywall and Movable Partitions Office Partitions - Carpet  
 Metal Doors - Frames and Hardware Recreational Equipment  
 Reinforced Plastic for Outside Storage  
 Chalk and Cork Boards - Skylights  
 Metal Lockers - Metal Windows

**CAMERON  
 CONSTRUCTION  
 CO., INC.**

Cameron, Louisiana

**BOUDOIN AND  
 RICHARD**

Exxon Distributors

P.O. Box 247  
 Cameron, Louisiana



Best Wishes Sr. Class

Lawnboy

Ariens

**SCHAP'S**

Air-Cooled Engine      Sales and Service  
Ph. 625-8990      1931 Maplewood Dr.,  
Sulphur, La. 70663



A Line Up?

Compliments of  
**CYPRESS LANES  
RESTAURANT**

Freida and Bobby Garerson  
Sulphur, Louisiana

**BROWN'S  
GROC. & MKT.**

Hwy. 27, Hackberry, Louisiana  
Phone 762-5156



901 So. Huntington  
Sulphur, La. 70663

**STACY'S CHUTE 13**

Artie G. and Mona Stacy  
"Specializing in Rodeo Equipment"

Sulphur, Louisiana

Compliments of  
**ROGERS GROCERY &  
MARKET**

P.O. Box 429  
Cameron, La. 70631

Compliments  
of

**CRADER BEACH  
APARTMENTS**

6 Miles West of Holly Beach

Tommy and Inez Crader



**SULPHUR FLORIST,  
INC.**

Phone 507-5252  
410 Cypress



Compliments of

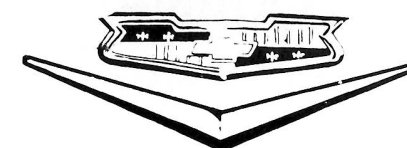

**GLENN OVERMAN  
CHEVROLET CO.**

P.O. Box 31, Sulphur, Louisiana 70663



**Miss Marlyn Badon  
Kindergarten**

Compliments of

**Boy Scouts of  
America  
Troop 114**

Johnson Bayou, LA  
Riley Richard, Scoutmaster



# PETE LYDAY'S TIRE SERVICE

Fleet Service Centers

Michelin - Uniroyal Tires



**BILL TORRES, INC.**  
 Wreck Work • Body Dents • Rust Repair  
 FACTORY TYPE **BAKED ENAMEL**  
 — ALL WORK GUARANTEED —  
 Painting Is Our Business • Not A Sideline  
 ADAM CHATELAIN, Manager — Port Arthur, Texas  
 BILL TORRES — Owner  
 Phones  
 320 - 7th Street 983-1891 - 985-2631

"EVERYTHING FROM THE TREE TO THE KEY"  
**PARKER LUMBER**  
 AND HARDWARE  
 P. O. BOX 3817 • PORT ARTHUR, TEXAS 77640 TELEPHONE 983-2745

## SABINE PROPELLER & MARINE SERVICE CO.



P.O. Box 1057  
 Port Arthur, TX 77640

## NORTHSIDE LUMBER CO.

1401 Jefferson Drive  
 Port Arthur, Texas 77640

Phone: 985-4375

*Chas. S. Macol*

JEWELRY COMPANY

*"The Finest in the Southwest"*

3703 TWIN CITY HWY. • PORT ARTHUR, TEXAS 77640

HEAVY DUTY UNITS

**Jensen's Wrecker Service**  
 PHONE 962-4477

A. M. Jensen, Jr. 722-4835      Randy 985-6240      Waysie 962-6864



## Allied Merchants Bank

P. O. Box 400  
 Port Arthur, Texas 77640

**JOHN MICELLE**  
 P. O. BOX 866  
 LAKE CHARLES, LA.  
 HOME OWNED - HOME OPERATED  
**PURE PORK  
 SMOKED SAUSAGE**

Dial 439-5023	Dial 439-4269
Beef	Sausage
Veal	Bacon
Pork	Skinless Franks

(713) 944-6200

(713) 944-1110



P. O. BOX 34445 • HOUSTON, TEXAS 77034

## Donaldson Ford Company, Inc.

Telephone 625-3030 P. O. Box 28, U. S. 90, East  
 Sulphur, Louisiana 70663



24 Hour Service 538-2180  
Area Code 318

# COMEAX WELDING DIVISION OF CRAIN BROS.

P.O. Box 118  
Grand Chenier, La.  
WELDING AND FABRICATORS, INC.

Marsh - Land - Onshore - Offshore - Industrial - Marine - Oilfield - Pipeline - Refinery



## LOUISIANA SAVINGS ASSOCIATION

Cameron Office  
Marshall Street - P.O. Box AE  
Cameron, Louisiana 70631

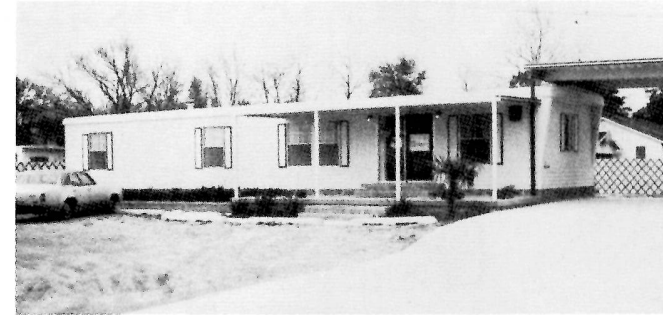

Ph. 775-5791  
755-5792

13 Convenient Locations -  
to Serve You

(Formally Calcasieu Savings and Loan Association)

Compliments  
of

## TARPON FREEZO

Creole, Louisiana

Owners: Mr. and Mrs. Ray Conner



Compliments  
of

**Mr. and Mrs.  
Alvin Trahan**

School Board Member  
Ward 5

**CAM-TRIM &  
MACHINE WORKS,  
INC.**

P.O. Box 427  
Cameron, La. 70631

Wade Carroll Owner - 318-775-5001

Specializing in Hard Trim & Machine Shop  
Pipe Threading Div.

**KAJUN  
FRIED CHICKEN**

Owner: Manuel Peshoff

P.O. Box 403  
Cameron, La. 70631

Compliments of

**ISTRE'S STORE**

Owner: Mason L. Istre

Box 61 Holly Beach  
Cameron, La. 70631

Compliments of

**CAMERON TELEPHONE  
COMPANY, INC.**



P.O. Box 167

Sulphur, Louisiana

Sulphur, Louisiana

**DYSON'S  
LUMBER  
AND SUPPLY CO.**



Cameron, La.



Compliments of

# BOATS MARSH BUGGIES

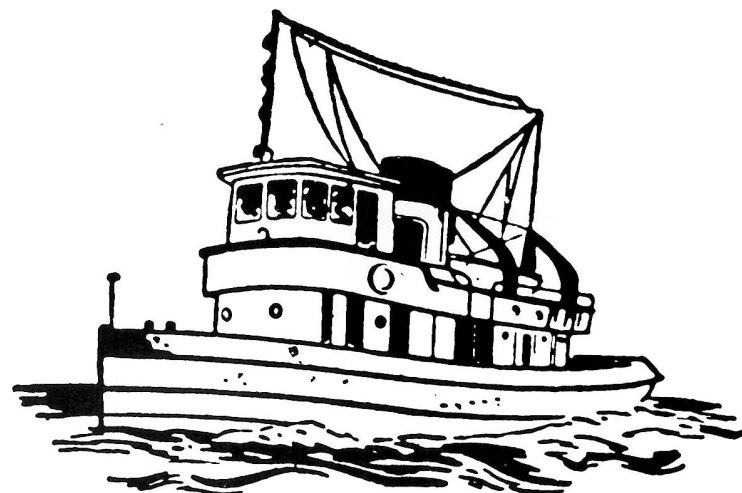

TUG & CREW BOAT RENTAL

## CRAIN BROS., INC.

GRAND CHENIER

**Dial Jefferson 8-2180**

Charles F. Hebert  
President  
Ph. 775-5324

Donald R. Criglow  
Vice President

## HEBERT ABSTRACT CO., INC.

Abstracts of Title  
P.O. Box F - Ph. 775-5449  
Cameron, La. 70631

Mrs. Alida D. Hebert, Secretary-Treasurer

Compliments of

### Sheriff Claude Eagleson of Cameron Parish

P.O. Box 456  
Cameron, La. 70631

## MARINE & FISHERMAN'S SUPPLY CO., INC.

Complete Supply, Maintenance and Service

P.O. Box 639  
Cameron, La. 70631

Owners Phone (318) 775-5475  
Mr. and Mrs. James W. Beaty 775-5917

## COASTAL FOODS & SERVICES INC.

P.O. Box 607  
Cameron, La. 70631

Compliments of

Ambrose Savoie

Assessor Cameron Parish  
P.O. Box U, -Cameron, La. 70631



Compliments of

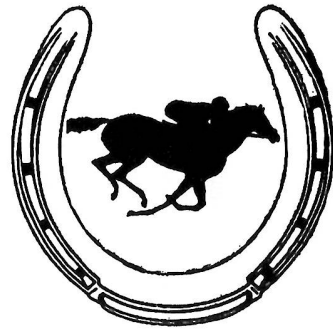

## CHOUPIQUE ENTERPRISES, INC.

Sulphur, La.

**We are part of the great  
Southwest Louisiana...  
and we want you  
to be part of us...**

**Best wishes to you  
from the Superbank**



**Calcasieu Marine National Bank**

Cameron, Louisiana

## DANIELS OPERATING COMPANY

Suite 1715

1100 Milan

Houston, Texas 77002



Compliments of

# ZAPATA HAYNIE CORP.

Cameron, Louisiana

## SPENCE BATTERY & ELECTRICAL, INC.

Wholesale Automotive and Industrial Supplies

321 Seventh Street Phone 983-4522  
3310 Gulfway Drive Phone 985-5588

P.O. Box 1507  
Port Arthur, Texas 77640



### CAMERON OFFICE SUPPLY

P.O. Box 279 Mr. and Mrs. E. J. Dronet, Owners  
Cameron, La. 70631 Phone 775-5542  
Office Furniture - Office Supplies - Business  
Forms  
Letterheads - Envelopes - Rubber Stamps  
Business Cards - Binders - Printing  
"Personal Attention to Every Order"

Compliments  
of

## Mr. and Mrs. Archie Berwick

Johnson Bayou, Louisiana

Best Wishes

# YOUNG'S COUNTRY GROCERY

Home-Made  
Sausage and Boudoin  
and Tasso  
We Make Our Own

Ray and Margaret Young  
Johnson Bayou, LA

Compliments  
of



*With Four Offices To Serve You*

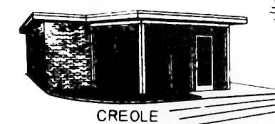
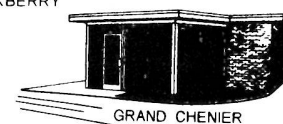

Compliments of

## Representative and Mrs. Conway LeBleu

Cameron, La.



Compliments of

# WM. T. BURTON INDUSTRIES INC.

Sulphur, Louisiana



## SCURLOCK OIL COMPANY

1501 Houston Club Building

Houston, Texas 77002

Wherever  
you're  
going... When you  
need a little lift —  
depend on Coke

wherever  
you've  
been

DRINK  
Coca-Cola  
REG. U.S. PAT. OFF.

DRINK  
Coca-Cola

DRINK  
Coca-Cola

BOTTLED UNDER AUTHORITY OF THE COCA-COLA COMPANY BY

## CREDEUR DISTRIBUTING COMPANY



# 1977 Boosters

HOWARD'S AUTO SUPPLY  
Port Arthur, Texas

District in '78  
JERRY AND DOT SCHALLER

ROY'S SADDLE SHOP  
Port Arthur, Texas

F. P. GEORGE  
HOLLY BEACH CAFE  
Holly Beach, LA

CAROLYN FONTENOT  
Holly Beach, LA

STINGRAY PIPELINE CO.  
Johnson Bayou, LA

A FRIEND  
From Lake Charles

VIKING SEWING CENTER  
308 Cypress Street  
Sulphur, LA

SAUNIER'S SUPER MARKET  
Ruth Street  
Sulphur, LA

MRS. INEZ CRADER  
Johnson Bayou, LA

THE FERRY INN  
Cameron, LA

Compliments of  
MICHAEL FREDERICK

CAMERON DRUG STORE  
Cameron, LA

TOMMY'S BARBER SHOP  
Cameron, LA

TABER'S CLOTHING  
Cameron, LA

Compliments of  
WHITE'S AUTO  
Cameron, LA